

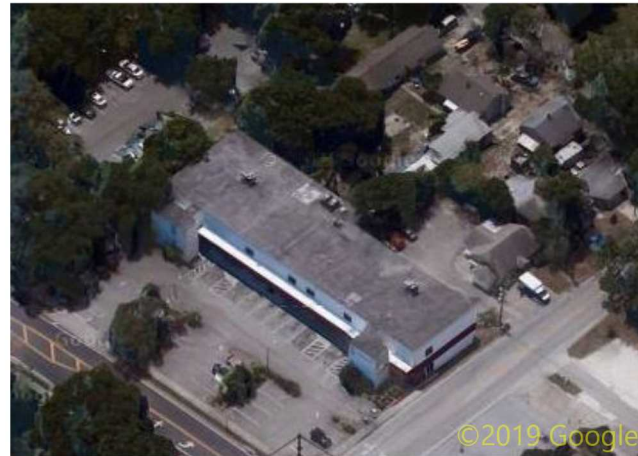

Highlands County Annex Building, 501-505 S Commerce Ave, Sebring, FL 33870

Project Totals

Total Roof Area	-	133.32 SQ
Flat Slope (0:12-1:12)	-	122.64 SQ
Steep Slope (7:12 or greater)	-	10.68 SQ
High Roof (over 1 story)	-	118.10 SQ
Roof Planes	-	15
Structures	-	1
Eave	-	265.75 LF
Flat Drip Edge	-	684.00 LF
Total Perimeter	-	949.75 LF
Hip	-	23.15 LF
Slope Change	-	186.00 LF
Step Flashing	-	25.05 LF
Headwall Flashing	-	276.25 LF



North



East



South



West

THIS REPORT IS FOR ESTIMATION PURPOSES ONLY AND DOES NOT INCLUDE WASTE, VERIFY ALL DIMENSIONS AND TOTALS BEFORE PURCHASING MATERIALS.
THIS REPORT IS THE PROPERTY OF SCOPE TECHNOLOGIES, INC. AND MAY NOT BE REPRODUCED WITHOUT WRITTEN CONSENT

Roof Area Analysis - Structure 1

Highlands County Annex Building, 501-505 S Commerce Ave, Sebring, FL 33870

Plane	Area(sf)	Pitch	Slope	High
A	4	22:12	S	
B	31	22:12	S	
C	232	22:12	S	
D	117	22:12	S	
E	549	22:12	S	
F	98	22:12	S	
G	32	22:12	S	
H	4	22:12	S	
I	330	1:12	F	
J	11,138	1:12	F	H
K	301	1:12	F	H
L	56	1:12	F	
M	84	1:12	F	H
N	286	1:12	F	H
O	68	1:12	F	

Slope: (S)teep - (L)ow - (F)lat

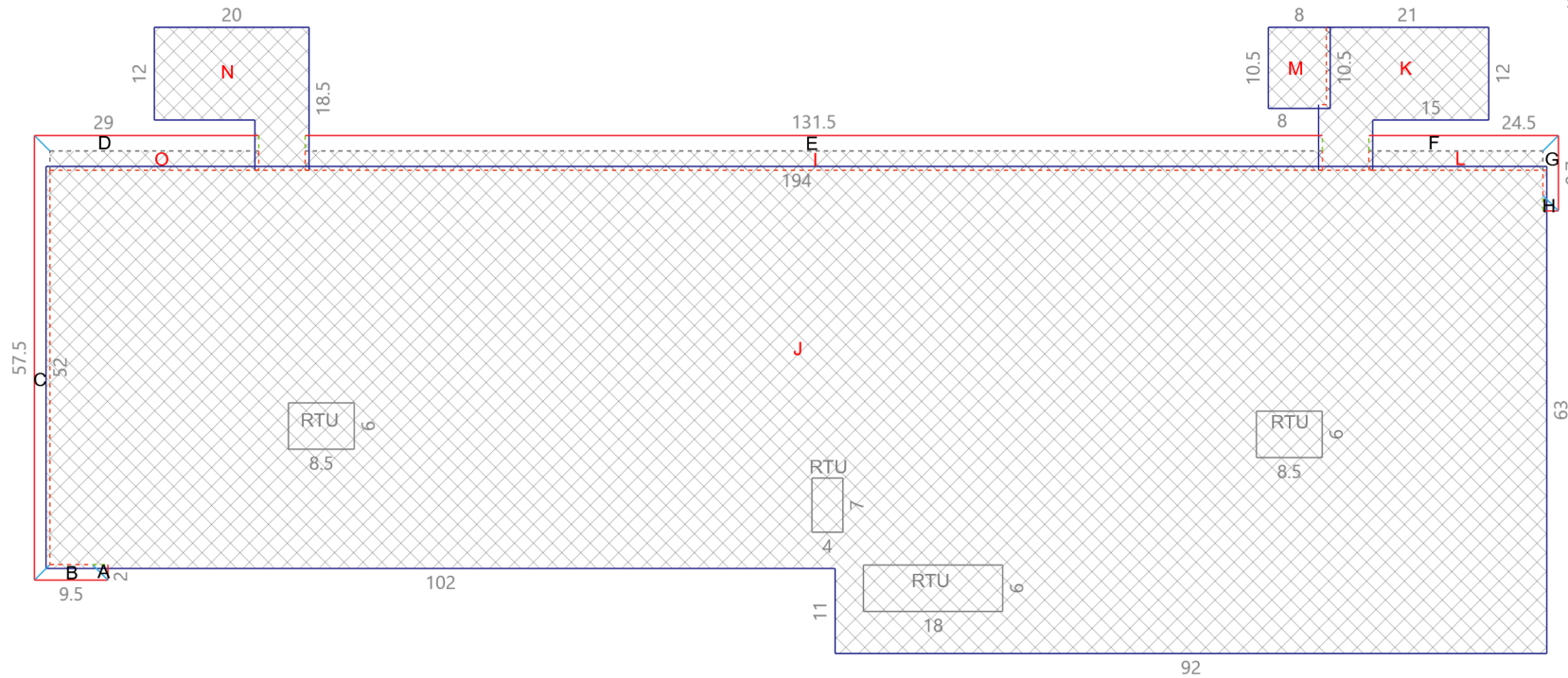

Totals (SQ)		
1:12	-	122.6
22:12	-	10.7
Flat	-	122.6
Steep	-	10.7
High	-	118.1

Drawing Key

- Eave
- Hip
- Ridge
- Parapet
- Clear Story
- - - Headwall Flashing
- - - Step Flashing
- Rake Edge
- Valley
- Flat Drip Edge
- Coping
- - - Slope Change
- - - Ice & Water Areas
- - - Flat Slope Area

