

DEPARTMENT OF
ENVIRONMENTAL SERVICES

Facilities & Engineering Division
Engineering Bureau
2100 Clarendon Boulevard, Suite 813
Arlington, VA 22201
Phone: 703.228.3629
Fax: 703.228.3606

Kimley»Horn
Kimley-Horn
and Associates, Inc.

© 2021 KIMLEY-HORN AND ASSOCIATES, INC.
11400 Commerce Park Drive, Suite 400
Reston Virginia 20191
Phone: 703-674-1300
Fax: 703-674-1350

Seal

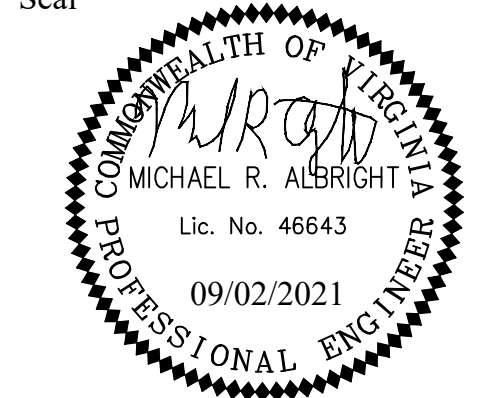

Approvals	Date
-----------	------

Design Team Engineer Supervisor

Construction Management Supervisor

Water, Sewer, Streets Bureau Chief

Transportation Director

Project Manager

Revisions _____ Date _____

Designed: JGJ
 Drawn: JGJ
 Checked: MRA
 Miss Utility Transmittal #:

Filename: 010073-F-STRM-DA.dwg
 Path: K:\NVA_RD\WY\110010073 Columbia Pike Multimodal Production\Task
 7.5 Final Design of Columbia Pike Segments\Segment F\7.5.2 - 100%
 Design\PlanSheets
 Plotted: September 02, 2021
 Plotted by: patrick.husted

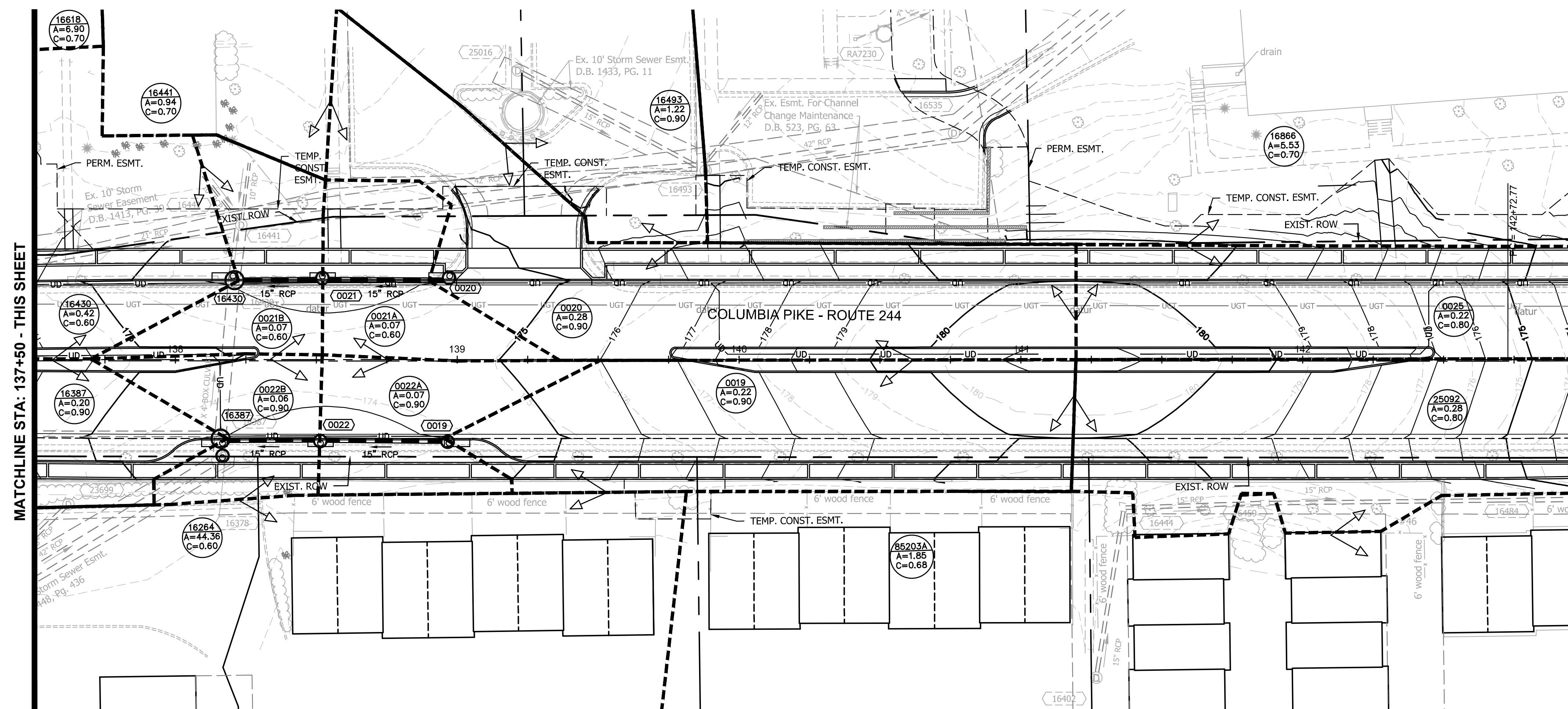

ARLINGTON COUNTY, VIRGINIA
DEPARTMENT OF ENVIRONMENTAL SERVICES

DRAINAGE AREA MAP
COLUMBIA PIKE - ROUTE 244
COLUMBIA PIKE - MULTIMODAL STREET IMPROVEMENTS
SEGMENT F
STA. 132+00 TO STA. 143+00

SCALE:	HOR. 1" = 25' VERT. N/A	SHEET:	F8.1 of F8.4
--------	-------------------------	--------	--------------

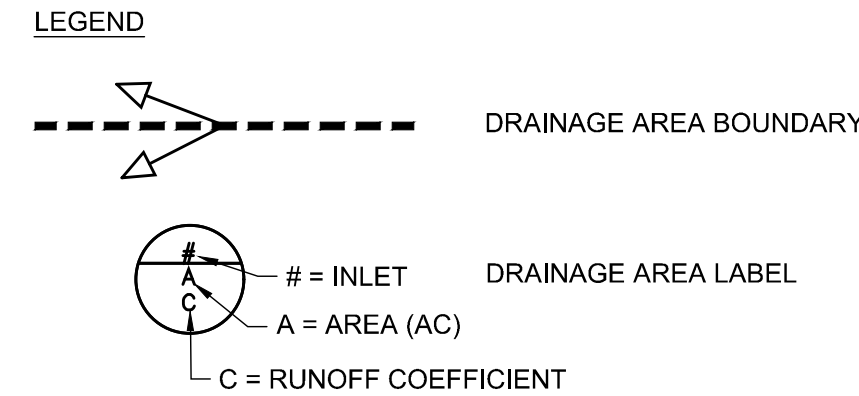
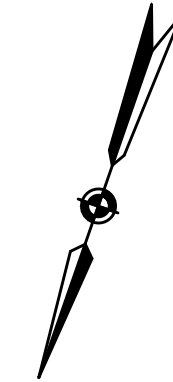
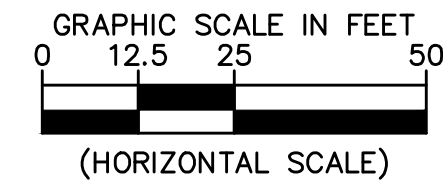
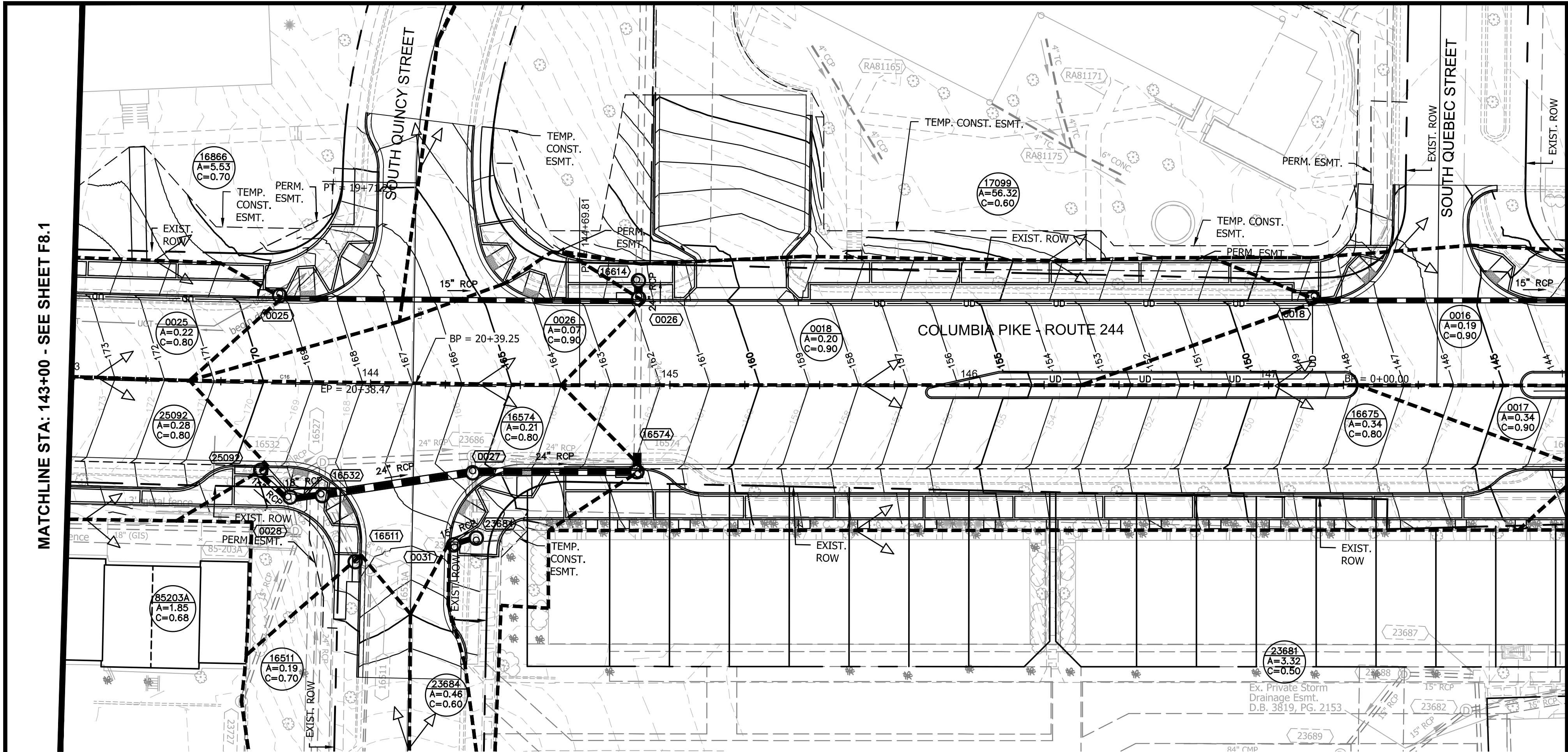

ARLINGTON
VIRGINIA

DEPARTMENT OF
ENVIRONMENTAL SERVICES

Facilities & Engineering Division
Engineering Bureau
2100 Clarendon Boulevard, Suite 813
Arlington, VA 22201
Phone: 703.228.3629
Fax: 703.228.3606

Kimley»Horn
Kimley-Horn
and Associates, Inc.

© 2021 KIMLEY-HORN AND ASSOCIATES, INC.
11400 Commerce Park Drive, Suite 400
Reston, Virginia 20191
Phone: 703-674-1500
Fax: 703-674-1500

Seal

COMMONWEALTH OF VIRGINIA
MICHAEL R. ALBRIGHT
Lic. No. 46643
09/02/2021
PROFESSIONAL ENGINEER

Approvals Date

Design Team Engineer Supervisor

Construction Management Supervisor

Water, Sewer, Streets Bureau Chief

Transportation Director

Project Manager

Revisions	Date

Designed: JGJ
Drawn: JGJ
Checked: MRA
Miss Utility Transmittal #:

Filename: 010073-F-STRM-DA.dwg
Path: C:\NVA_KH\Y1100073 Columbia Pike Multimodal Production\Task
Design\Revisions
Plotted: September 02, 2021
Plotted by: patrick.husted

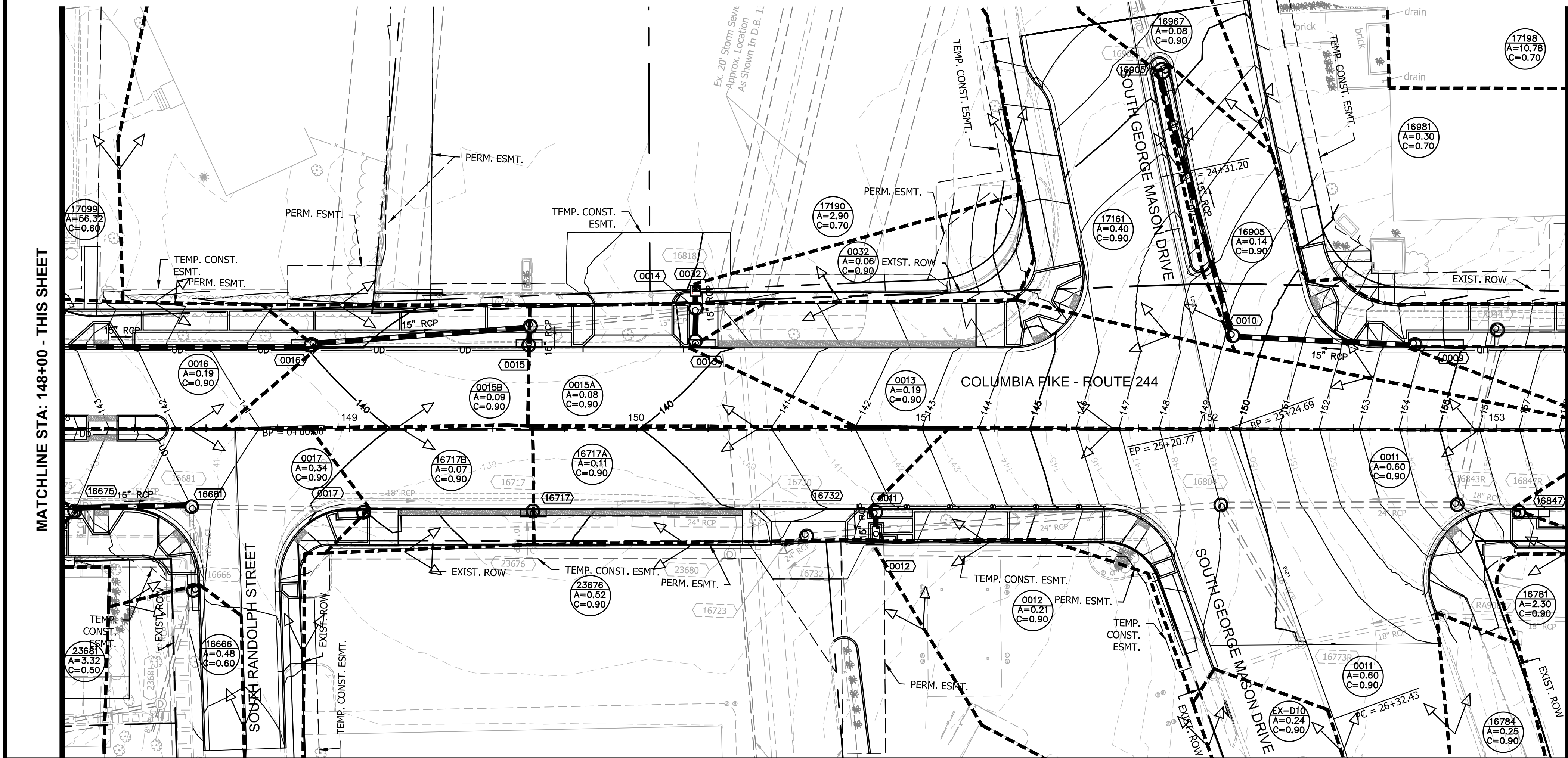

ARLINGTON COUNTY, VIRGINIA DEPARTMENT OF ENVIRONMENTAL SERVICES		
DRAINAGE AREA MAP COLUMBIA PIKE - ROUTE 244 COLUMBIA PIKE - MULTIMODAL STREET IMPROVEMENTS SEGMENT F STA. 143+00 TO STA. 153+25		
SCALE:	HOR. 1" = 25' VERT. N/A	SHEET: F8.2 of F8.4

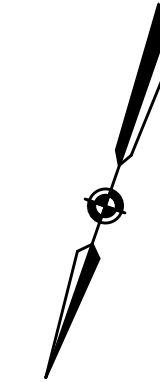
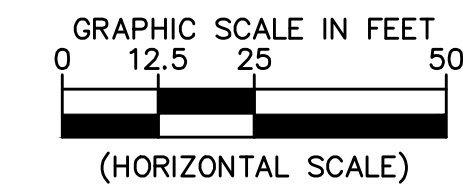
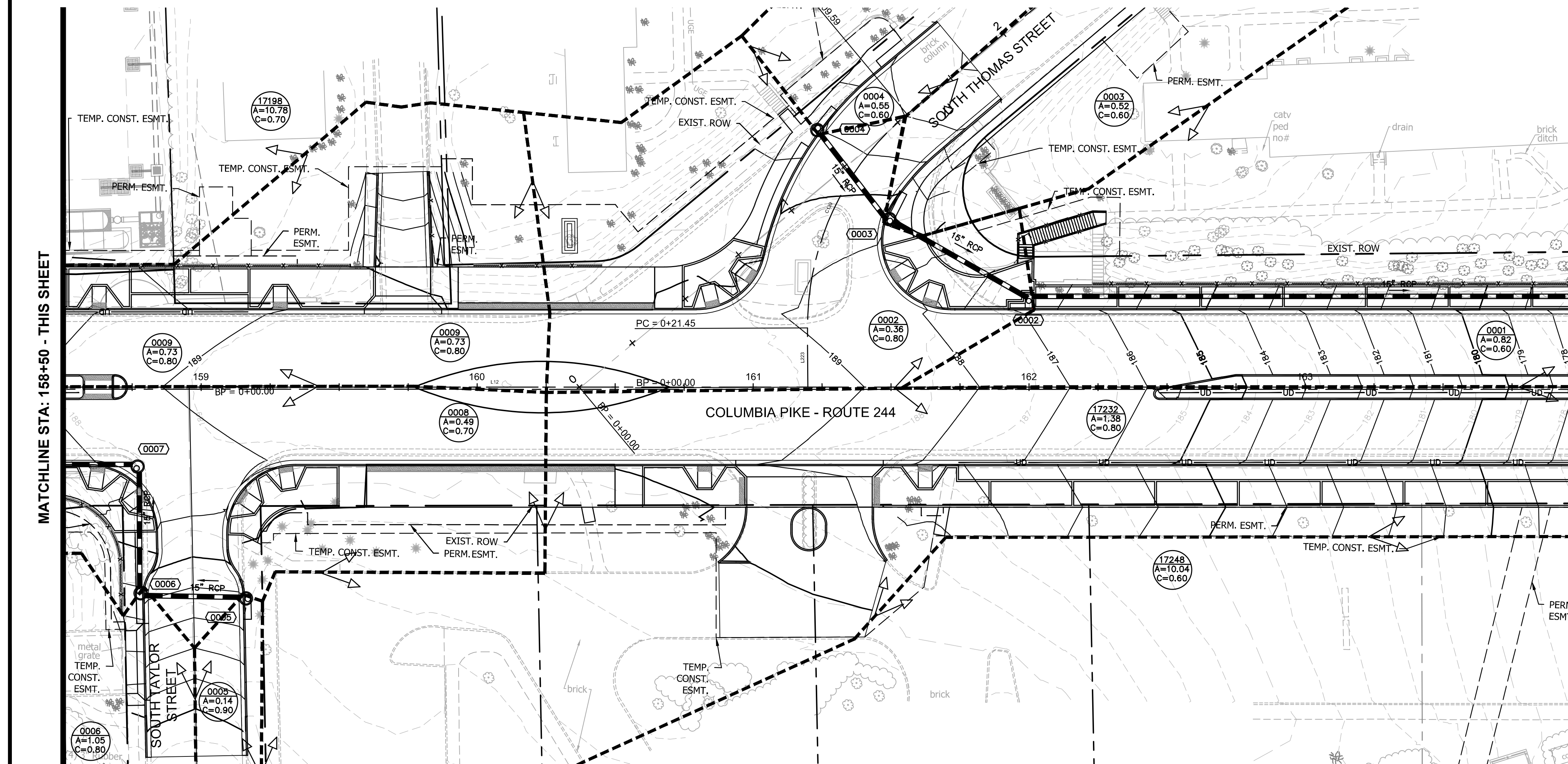
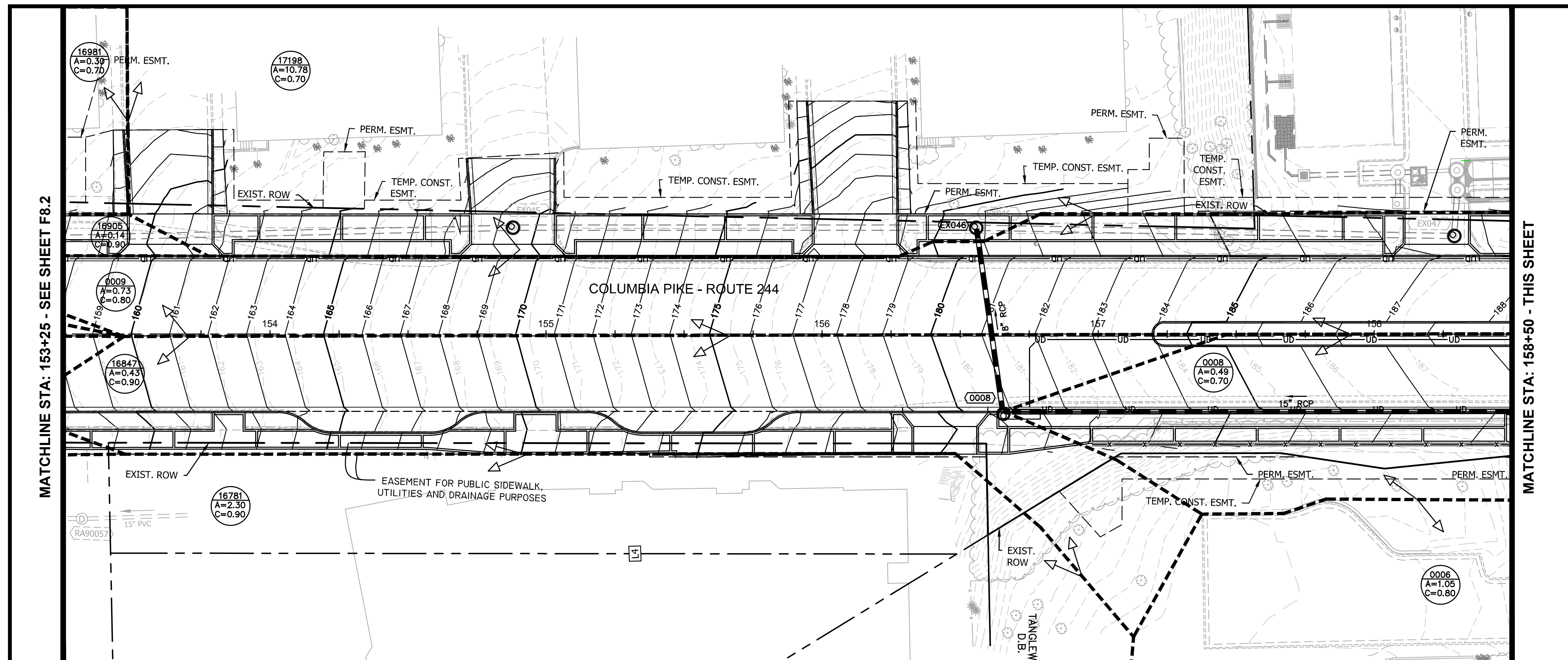

LEGEND

 DRAINAGE AREA BOUNDARY

 # = INLET
A = AREA (AC)
C = RUNOFF COEFFICIENT

DRAINAGE AREA LABEL



DEPARTMENT OF
ENVIRONMENTAL SERVICES

Facilities & Engineering Division
Engineering Bureau
2100 Clarendon Boulevard, Suite 813
Arlington, VA 22201
Phone: 703.228.3629
Fax: 703.228.3606

Kimley»Horn
Kimley-Horn
and Associates, Inc.
© 2021 KIMLEY-HORN AND ASSOCIATES, INC.
11400 Commerce Park Drive, Suite 400
Reston Virginia 20191
Phone: 703-674-1300
Fax: 703-674-1350

Seal

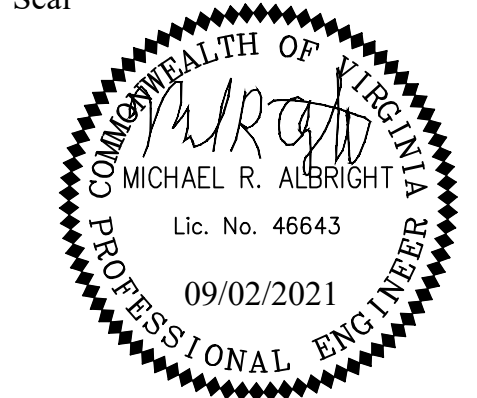

Approvals _____ Date _____

Design Team Engineer Supervisor

Construction Management Supervisor

Water, Sewer, Streets Bureau Chief

Transportation Director

Project Manager

Revisions	Date
-----------	------

Designed: JGJ
 Drawn: JGJ
 Checked: MRA
 Miss Utility Transmittal #:

Filename: 010073-F-STRM-DA.dwg
K:\NVA_RDW\Y110010073 Columbia Pike Multimodal Production\Task
Path: 7.5 Final Design of Columbia Pike Segments\Segment F\7.5.2 - 100%
Design\PlanSheets
Plotted: September 02, 2021
Plotted by: patrick.husted

ARLINGTON COUNTY, VIRGINIA DEPARTMENT OF ENVIRONMENTAL SERVICES			
DRAINAGE AREA MAP COLUMBIA PIKE - ROUTE 244 COLUMBIA PIKE - MULTIMODAL STREET IMPROVEMENTS SEGMENT F STA. 153+25 TO STA. 164+00			
SCALE:	HOR. 1" = 25' VERT. N/A	SHEET:	F8.3 of F8.4

DEPARTMENT OF
ENVIRONMENTAL SERVICES

10/19/2021
APPROVAL DATE

MATCHLINE STA: 164+00 - SEE SHEET F8.3

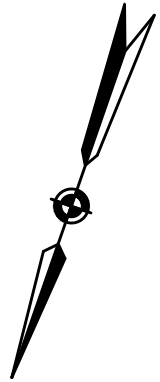
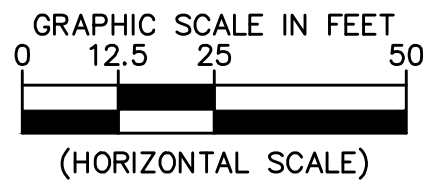
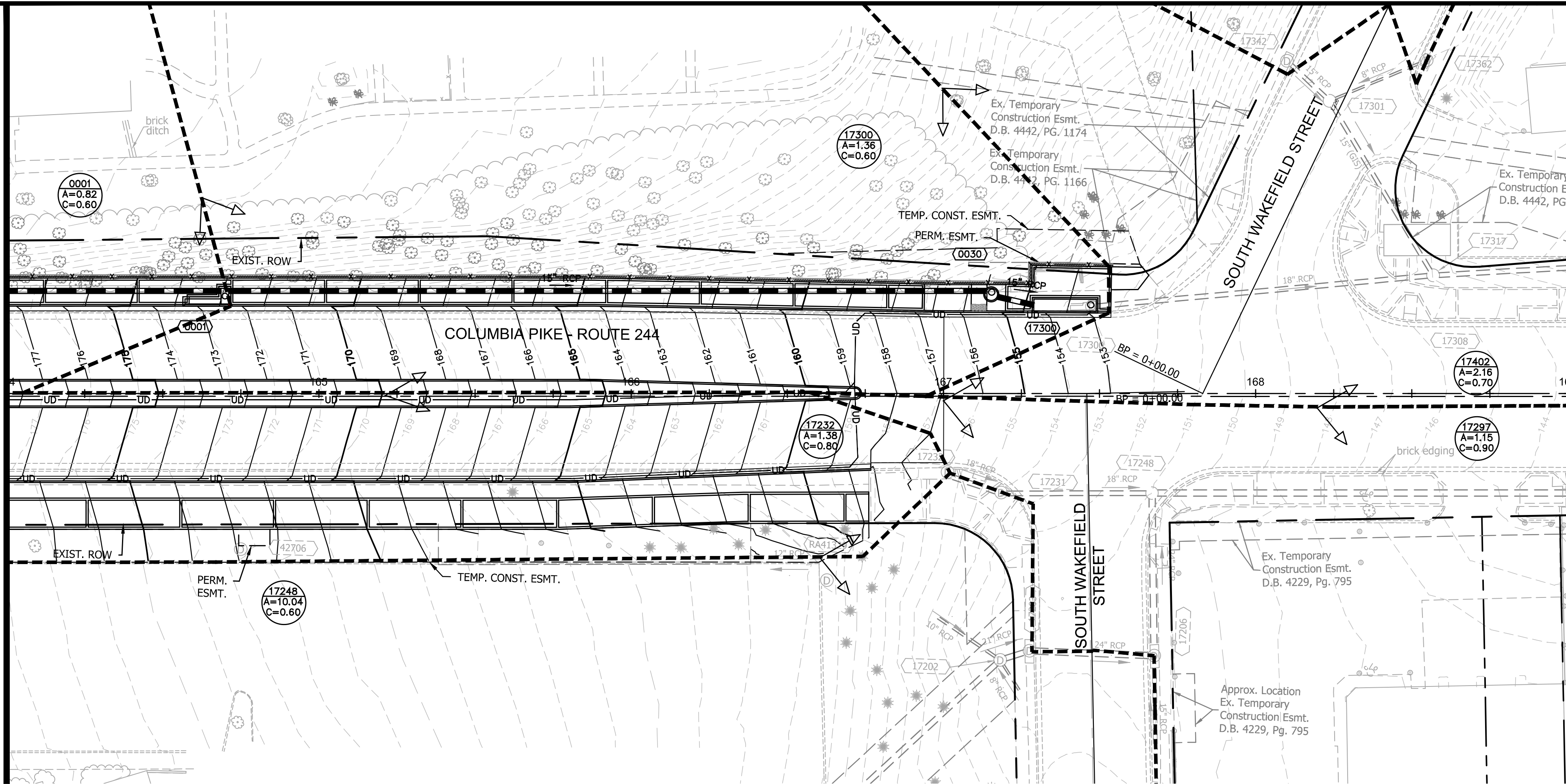

- LEGEND
- DRAINAGE AREA BOUNDARY
 - # = INLET DRAINAGE AREA LABEL
 - A = AREA (AC)
 - C = RUNOFF COEFFICIENT

ARLINGTON
VIRGINIA

DEPARTMENT OF
ENVIRONMENTAL SERVICES

Facilities & Engineering Division
Engineering Bureau
2100 Clarendon Boulevard, Suite 813
Arlington, VA 22201
Phone: 703.228.3629
Fax: 703.228.3606

Kimley»Horn
Kimley-Horn
and Associates, Inc.

© 2021 KIMLEY-HORN AND ASSOCIATES, INC.
11400 Commerce Park Drive, Suite 400
Reston, Virginia 20190
Phone: 703-874-1500
Fax: 703-874-1500

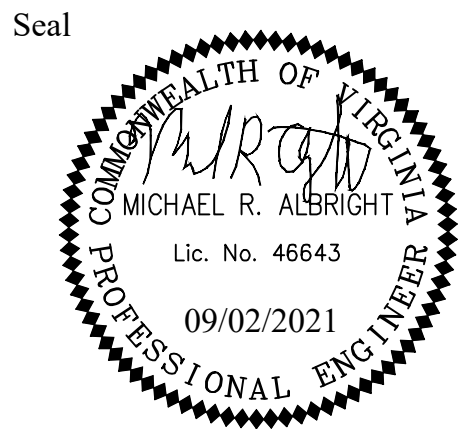

Approvals _____ Date _____

Design Team Engineer Supervisor _____

Construction Management Supervisor _____

Water, Sewer, Streets Bureau Chief _____

Transportation Director _____

Project Manager _____

Revisions	Date

Designed: JGJ
Drawn: JGJ
Checked: MRA
Miss Utility Transmittal #:

Filename: 010073-F-STRM-DA.dwg
Path: \\F:\Projects\010073-F-STRM-DA\010073-F-STRM-DA.dwg
Plotted: September 02, 2021
Plotted by: patrick.husted

ARLINGTON COUNTY, VIRGINIA
DEPARTMENT OF ENVIRONMENTAL SERVICES

DRAINAGE AREA MAP
COLUMBIA PIKE - ROUTE 244
COLUMBIA PIKE - MULTIMODAL STREET IMPROVEMENTS
SEGMENT F
STA. 164+00 TO STA. 169+00

SCALE: HOR. 1" = 25' VERT. N/A SHEET: F8.4 of F8.4

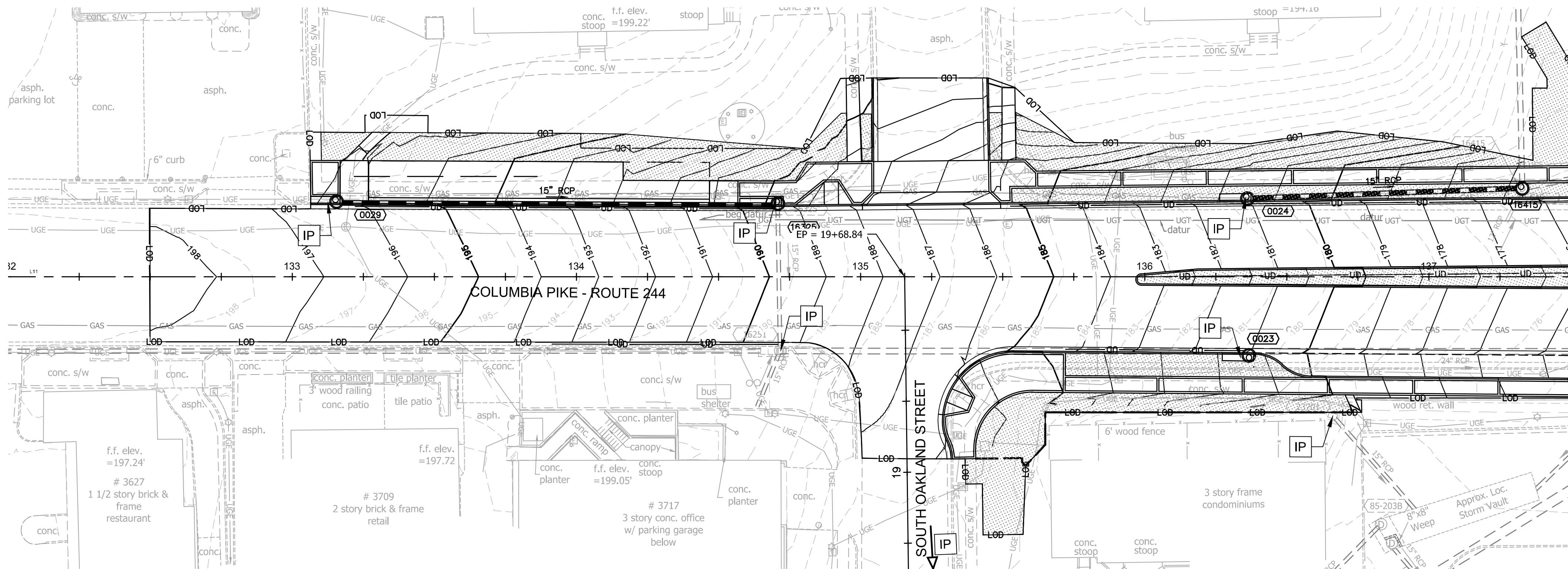

MATCHLINE STA: 137+50 - THIS SHEET

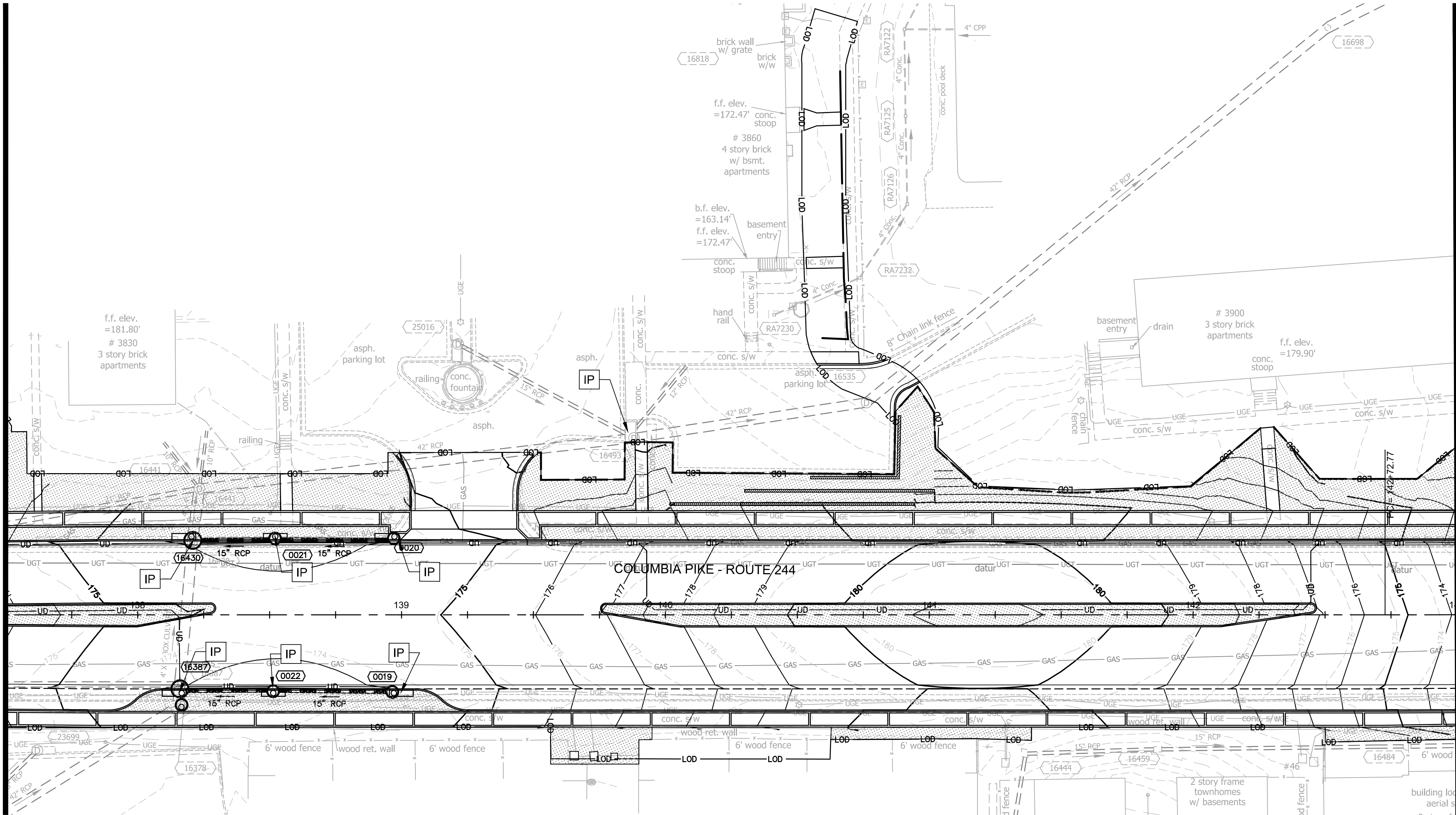

MATCHLINE STA: 143+00 - SEE SHEET F9.2

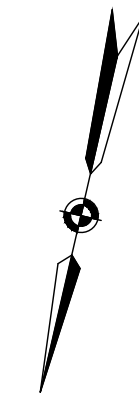
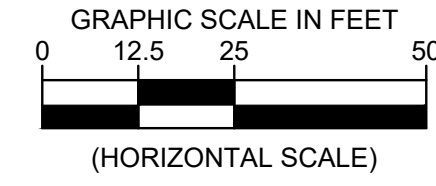

LEGEND

- EROSION CONTROL FENCE (SILT FENCE)
- LIMITS OF DISTURBANCE
- STD. VDOT UD-4 UNDERDRAIN
- SODDING
- STORM SEWER STRUCTURE INLET PROTECTION TYPE A OR B

NOTES:

- SEE LANDSCAPE PLAN FOR PERMANENT STABILIZATION BETWEEN THE PROPOSED SIDEWALKS.

ARLINGTON
VIRGINIA

DEPARTMENT OF
ENVIRONMENTAL SERVICES

Facilities & Engineering Division
Engineering Bureau
2100 Clarendon Boulevard, Suite 813
Arlington, VA 22201
Phone: 703.228.3629
Fax: 703.228.3606

Kimley»Horn
Kimley-Horn
and Associates, Inc.

© 2021 KIMLEY-HORN AND ASSOCIATES, INC.
11400 Commerce Park Drive, Suite 400
Reston, Virginia 20191
Phone: 703-674-1500
Fax: 703-674-1500

Seal

COMMONWEALTH OF VIRGINIA
MICHAEL R. ALBRIGHT
Lic. No. 46643
09/10/2021
PROFESSIONAL ENGINEER

Approvals _____ Date _____

Design Team Engineer Supervisor _____

Construction Management Supervisor _____

Water, Sewer, Streets Bureau Chief _____

Transportation Director _____

Project Manager _____

Revisions	Date

Designed: DD
Drawn: JM
Checked: MA
Miss Utility Transmittal #:

Filename: 010073-F-ESC-PH2.dwg
Path: C:\Users\jma\OneDrive\Documents\010073-F-ESC-PH2.dwg
Plotted: September 10, 2021
Plotted by: Patrick.Husted

ARLINGTON COUNTY, VIRGINIA
DEPARTMENT OF ENVIRONMENTAL SERVICES

PHASE 2 EROSION CONTROL PLAN
COLUMBIA PIKE - ROUTE 244
COLUMBIA PIKE - MULTIMODAL STREET IMPROVEMENTS
SEGMENT F
STA. 132+00 TO STA. 143+00

SCALE: HOR. 1" = 25' VERT. N/A SHEET: F9.1 of F9.4

ARLINGTON
VIRGINIA

DEPARTMENT OF
ENVIRONMENTAL SERVICES

10/19/2021
APPROVAL DATE

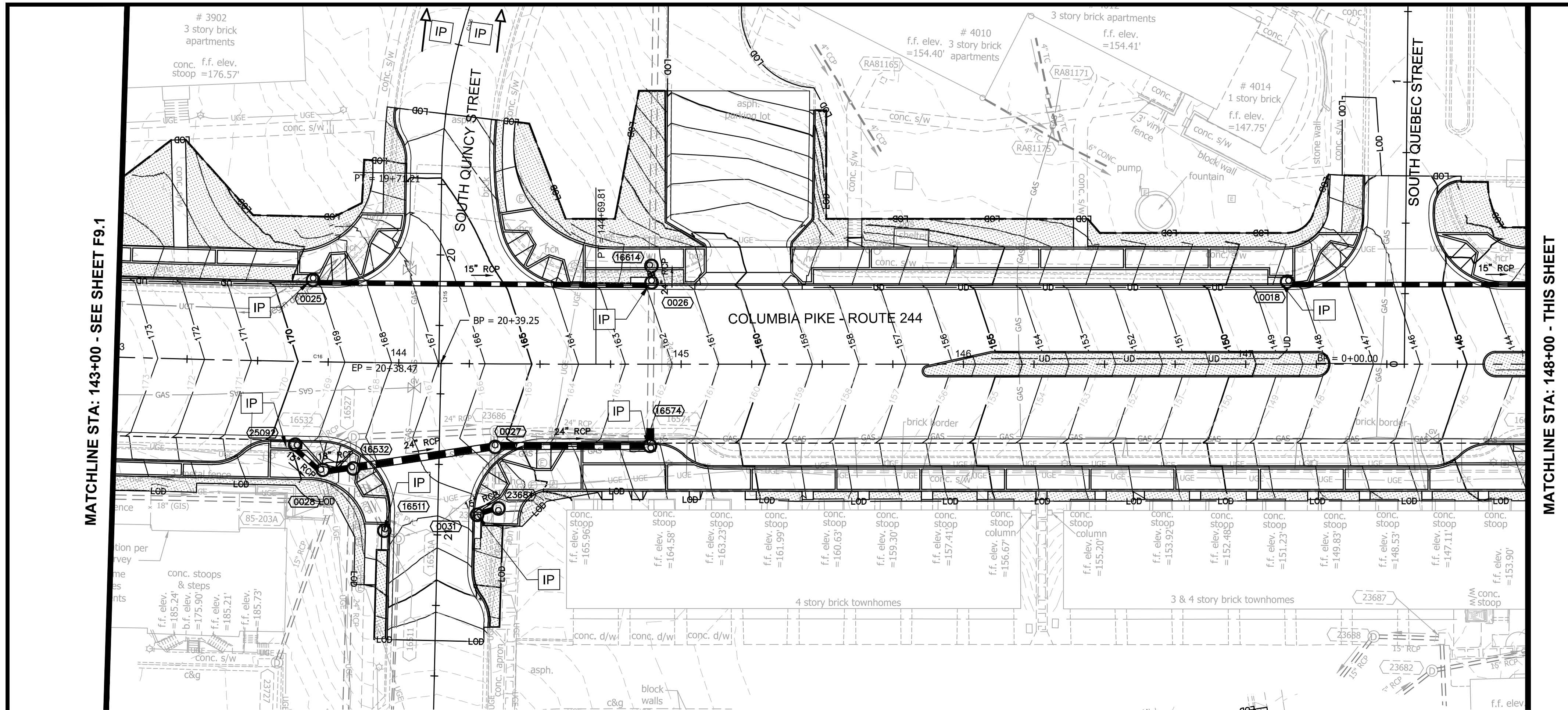

MATCHLINE STA: 143+00 - SEE SHEET F9.1

MATCHLINE STA: 148+00 - THIS SHEET

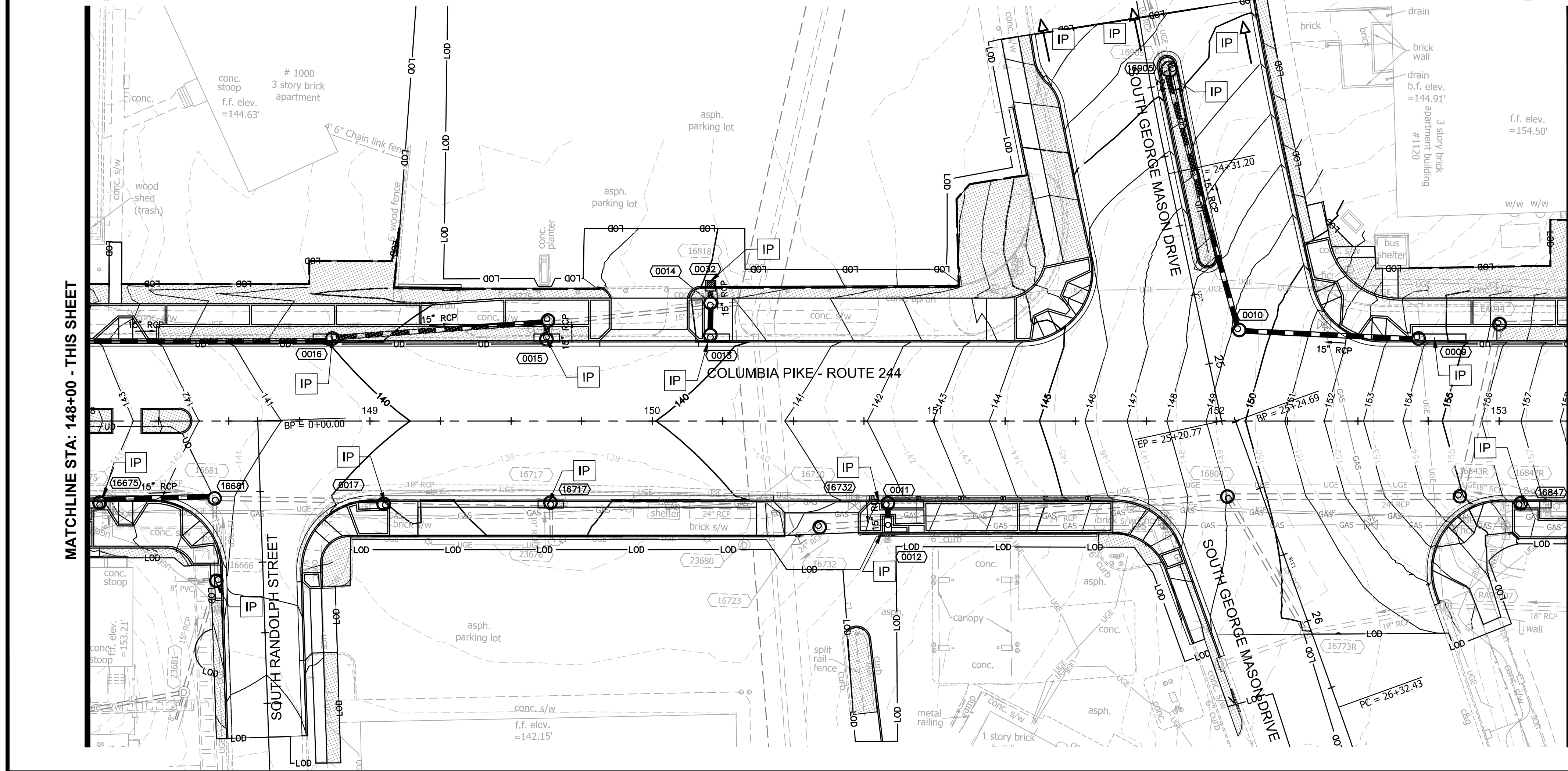

MATCHLINE STA: 148+00 - THIS SHEET

MATCHLINE STA: 153+25 - SEE SHEET F9.3

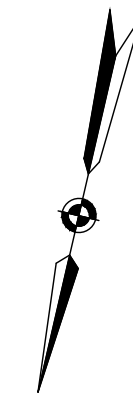
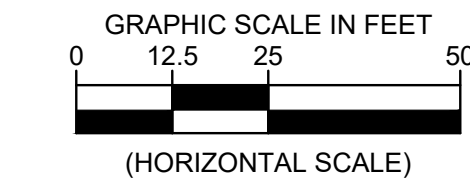

LEGEND

- EROSION CONTROL FENCE (SILT FENCE)
- LIMITS OF DISTURBANCE
- STD. VDOT UD-4 UNDERDRAIN
- SODDING
- STORM SEWER STRUCTURE INLET PROTECTION TYPE A OR B

NOTES:

ARLINGTON
VIRGINIA

DEPARTMENT OF
ENVIRONMENTAL SERVICES

Facilities & Engineering Division
Engineering Bureau
2100 Clarendon Boulevard, Suite 813
Arlington, VA 22201
Phone: 703.228.3629
Fax: 703.228.3606

Kimley»Horn
Kimley-Horn
and Associates, Inc.

© 2021 KIMLEY-HORN AND ASSOCIATES, INC.
11400 Commerce Park Drive, Suite 400
Reston, Virginia 20191
Phone: 703-674-1500
Fax: 703-674-1500

Seal

COMMONWEALTH OF VIRGINIA
MICHAEL R. ALBRIGHT
Lic. No. 46643
09/10/2021
PROFESSIONAL ENGINEER

Approvals Date

Design Team Engineer Supervisor

Construction Management Supervisor

Water, Sewer, Streets Bureau Chief

Transportation Director

Project Manager

Revisions	Date

Designed: DD
Drawn: JM
Checked: MA
Miss Utility Transmittal #:

Filename: 010073-F-ESC-PH2.dwg
Path: C:\Users\jma\OneDrive\Documents\010073-F-ESC-PH2.dwg
Plotted: September 10, 2021
Plotted by: Patrick.Husted

ARLINGTON COUNTY, VIRGINIA
DEPARTMENT OF ENVIRONMENTAL SERVICES

PHASE 2 EROSION CONTROL PLAN
COLUMBIA PIKE - ROUTE 244
COLUMBIA PIKE - MULTIMODAL STREET IMPROVEMENTS
SEGMENT F
STA. 143+00 TO STA. 153+25

SCALE: HOR. 1" = 25' VERT. N/A SHEET: F9.2 of F9.4

ARLINGTON
VIRGINIA

DEPARTMENT OF
ENVIRONMENTAL SERVICES

Paul D. Gray
BUREAU CHIEF, DES - DEVELOPMENT SERVICES

10/19/2021
APPROVAL DATE

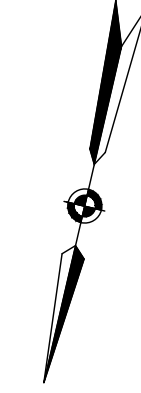
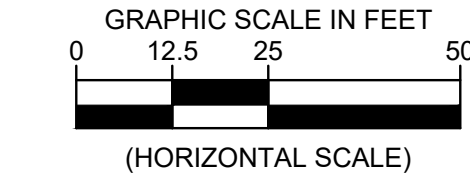
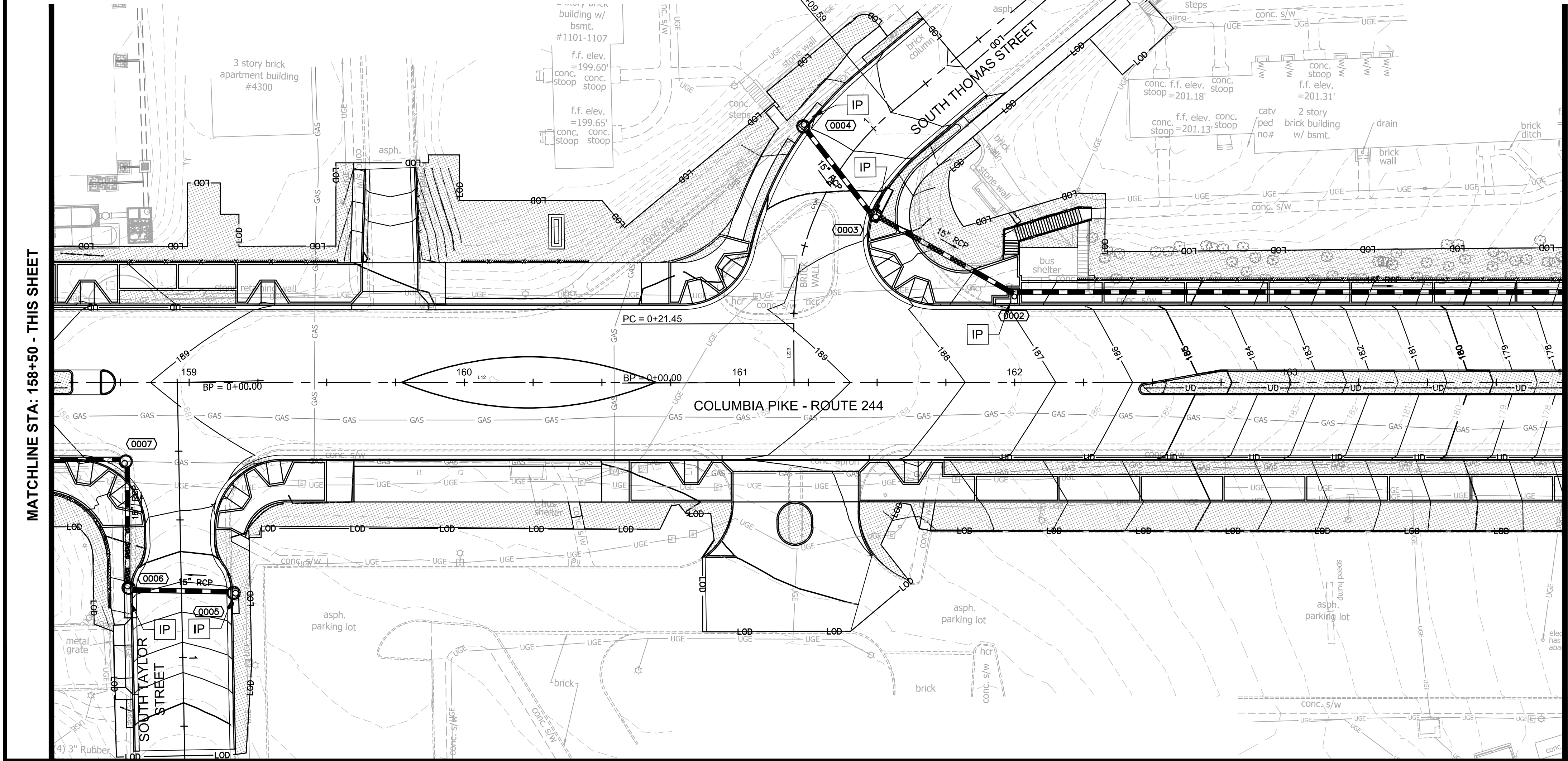
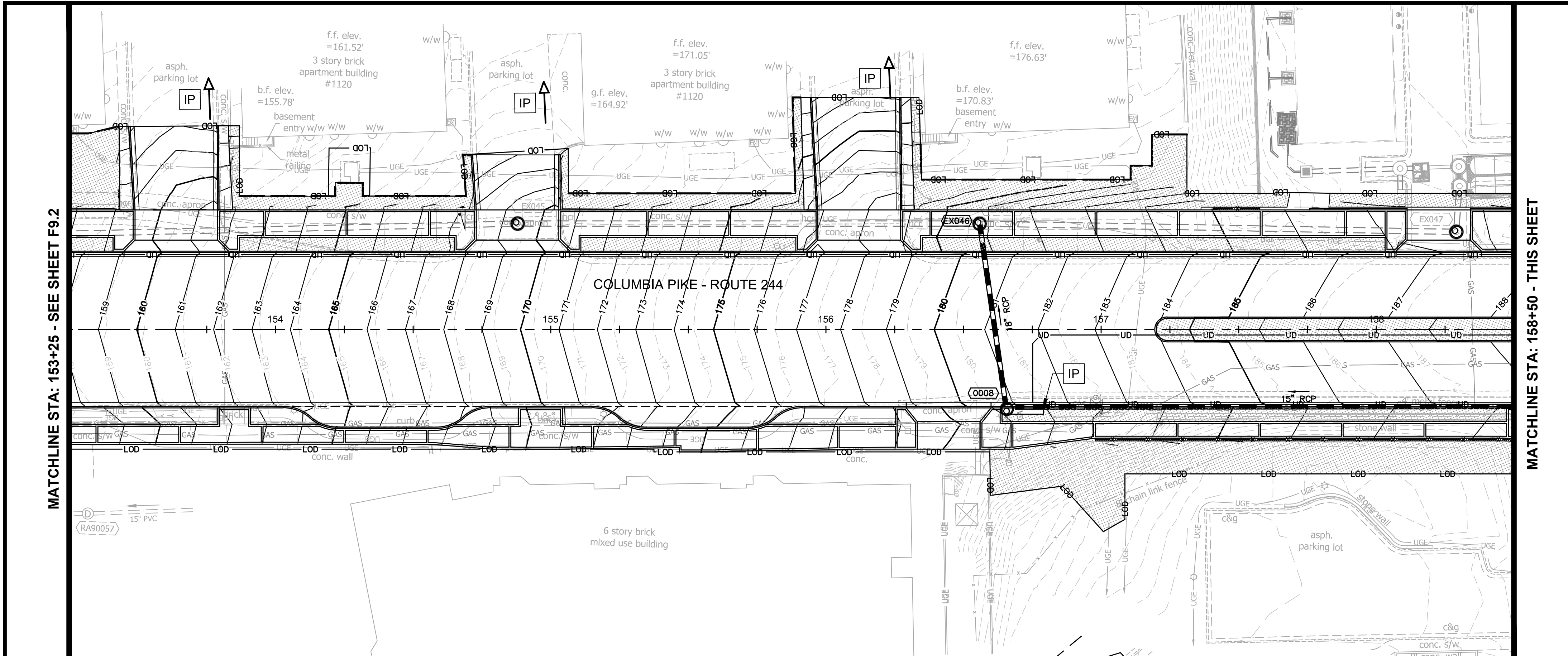

- LEGEND**
- EROSION CONTROL FENCE (SILT FENCE)
 - LIMITS OF DISTURBANCE
 - STD. VDOT UD-4 UNDERDRAIN
 - SODDING
 - STORM SEWER STRUCTURE INLET PROTECTION TYPE A OR B

NOTES:

1. EROSION CONTROL FENCE (SILT FENCE) SHALL BE INSTALLED AT ALL LIMITS OF DISTURBANCE AND AT ALL EXISTING AND PROPOSED STORM SEWER STRUCTURE INLETS.

ARLINGTON VIRGINIA

DEPARTMENT OF ENVIRONMENTAL SERVICES

Facilities & Engineering Division
Engineering Bureau
2100 Clarendon Boulevard, Suite 813
Arlington, VA 22201
Phone: 703.228.3629
Fax: 703.228.3606

Kimley»Horn
Kimley-Horn
and Associates, Inc.

© 2021 KIMLEY-HORN AND ASSOCIATES, INC.
11400 Commerce Park Drive, Suite 400
Reston, Virginia 20191
Phone: 703-674-1500
Fax: 703-674-1500



Approvals _____ Date _____

Design Team Engineer Supervisor _____

Construction Management Supervisor _____

Water, Sewer, Streets Bureau Chief _____

Transportation Director _____

Project Manager _____

Revisions	Date

Designed: DD
Drawn: JM
Checked: MA
Miss Utility Transmittal #:

Filename: 010073-F-ESC-PH2.dwg
Path: 2. Final Design of Columbia Pike Multimodal Production Task
Design Placemats
Plotted: September 10, 2021
Plotted by: Patrick.Husted

ARLINGTON COUNTY, VIRGINIA DEPARTMENT OF ENVIRONMENTAL SERVICES		
PHASE 2 EROSION CONTROL PLAN COLUMBIA PIKE - ROUTE 244 COLUMBIA PIKE - MULTIMODAL STREET IMPROVEMENTS SEGMENT F STA. 153+25 TO STA. 164+00		
SCALE:	HOR. 1" = 25' VERT. N/A	SHEET: F9.3 of F9.4

MATCHLINE STA. 164+00 - SEE SHEET F9.3

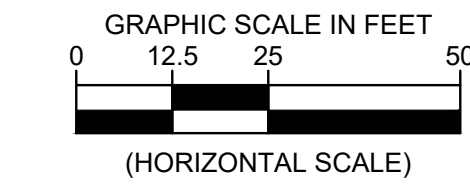
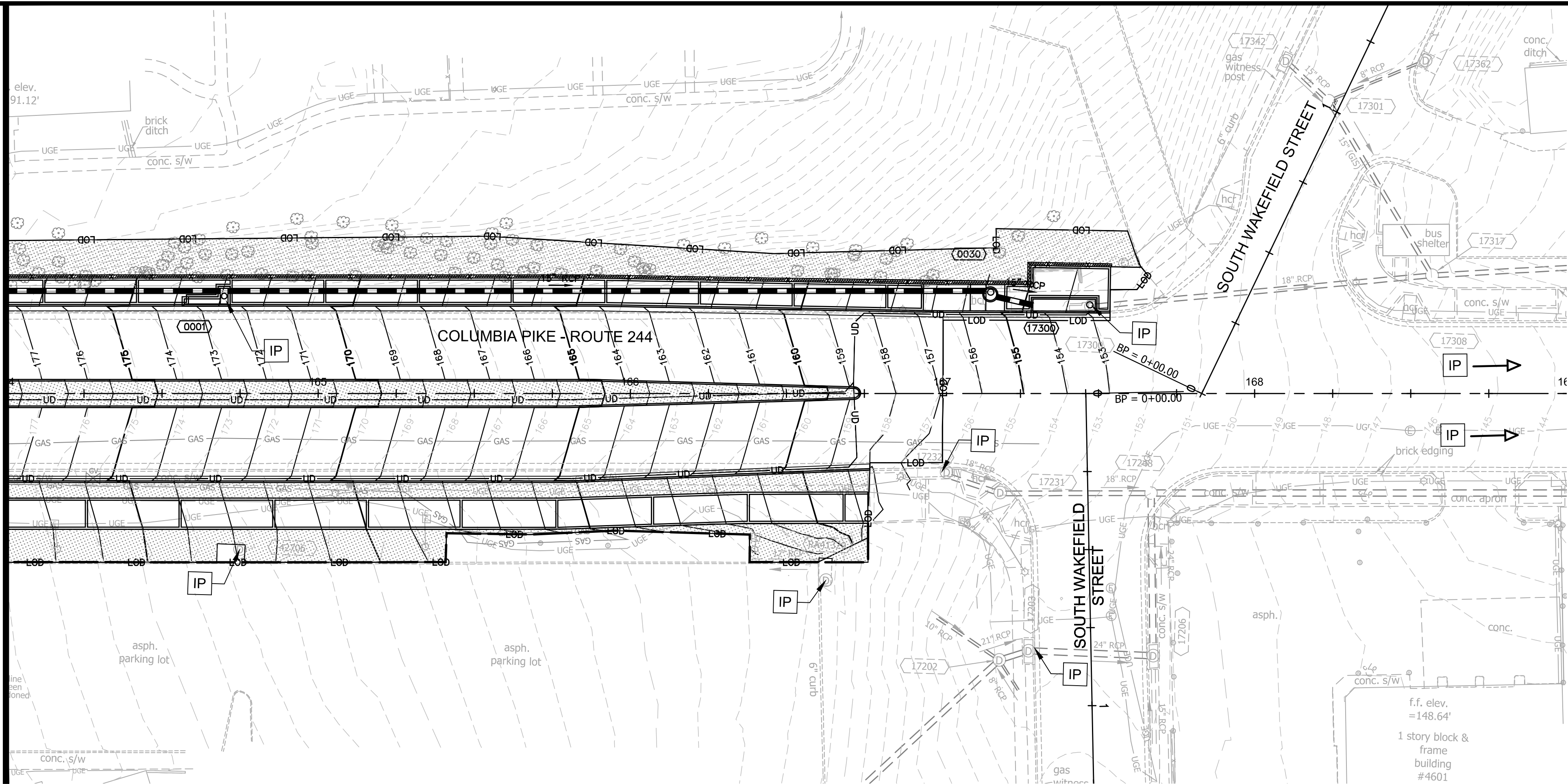

- LEGEND**
- EROSION CONTROL FENCE (SILT FENCE)
 - LIMITS OF DISTURBANCE
 - STD. VDOT UD-4 UNDERDRAIN
 - SODDING
 - STORM SEWER STRUCTURE INLET PROTECTION TYPE A OR B

NOTES:

ARLINGTON VIRGINIA

DEPARTMENT OF ENVIRONMENTAL SERVICES

Facilities & Engineering Division
Engineering Bureau
2100 Clarendon Boulevard, Suite 813
Arlington, VA 22201
Phone: 703.228.3629
Fax: 703.228.3606

Kimley»Horn
Kimley-Horn
and Associates, Inc.

© 2021 KIMLEY-HORN AND ASSOCIATES, INC.
11400 Commerce Park Drive, Suite 400
Reston, Virginia 20190
Phone: 703-674-1500
Fax: 703-674-1500

Seal

COMMONWEALTH OF VIRGINIA
MICHAEL R. ALBRIGHT
Lic. No. 46643
09/02/2021
PROFESSIONAL ENGINEER

Approvals Date

Design Team Engineer Supervisor

Construction Management Supervisor

Water, Sewer, Streets Bureau Chief

Transportation Director

Project Manager

Revisions	Date

Designed: DD
Drawn: JM
Checked: MA
Miss Utility Transmittal #:

Filename: 010073-F-ESC-PH2.dwg
Path: Z:\NVA_KH\Y1106\0073 Columbia Pike Multimodal Production\Task
Design\TaskSheet
Plotted: September 02, 2021
Plotted by: patrick.husted

ARLINGTON COUNTY, VIRGINIA
DEPARTMENT OF ENVIRONMENTAL SERVICES

PHASE 2 EROSION CONTROL PLAN
COLUMBIA PIKE - ROUTE 244
COLUMBIA PIKE - MULTIMODAL STREET IMPROVEMENTS
SEGMENT F
STA. 164+00 TO STA. 169+00

SCALE: HOR. 1" = 25' VERT. N/A SHEET: F9.4 of F9.4

ARLINGTON VIRGINIA

DEPARTMENT OF ENVIRONMENTAL SERVICES

Paul D. Araya
PAUL ARAYA
BUREAU CHIEF, DES - DEVELOPMENT SERVICES

10/19/2021
APPROVAL DATE

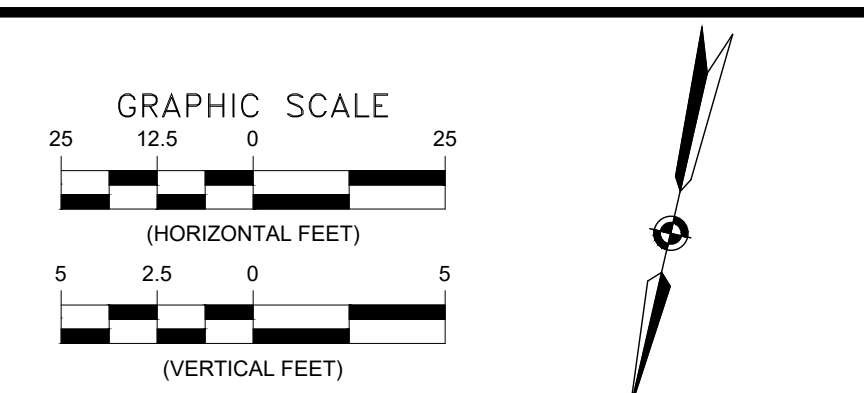
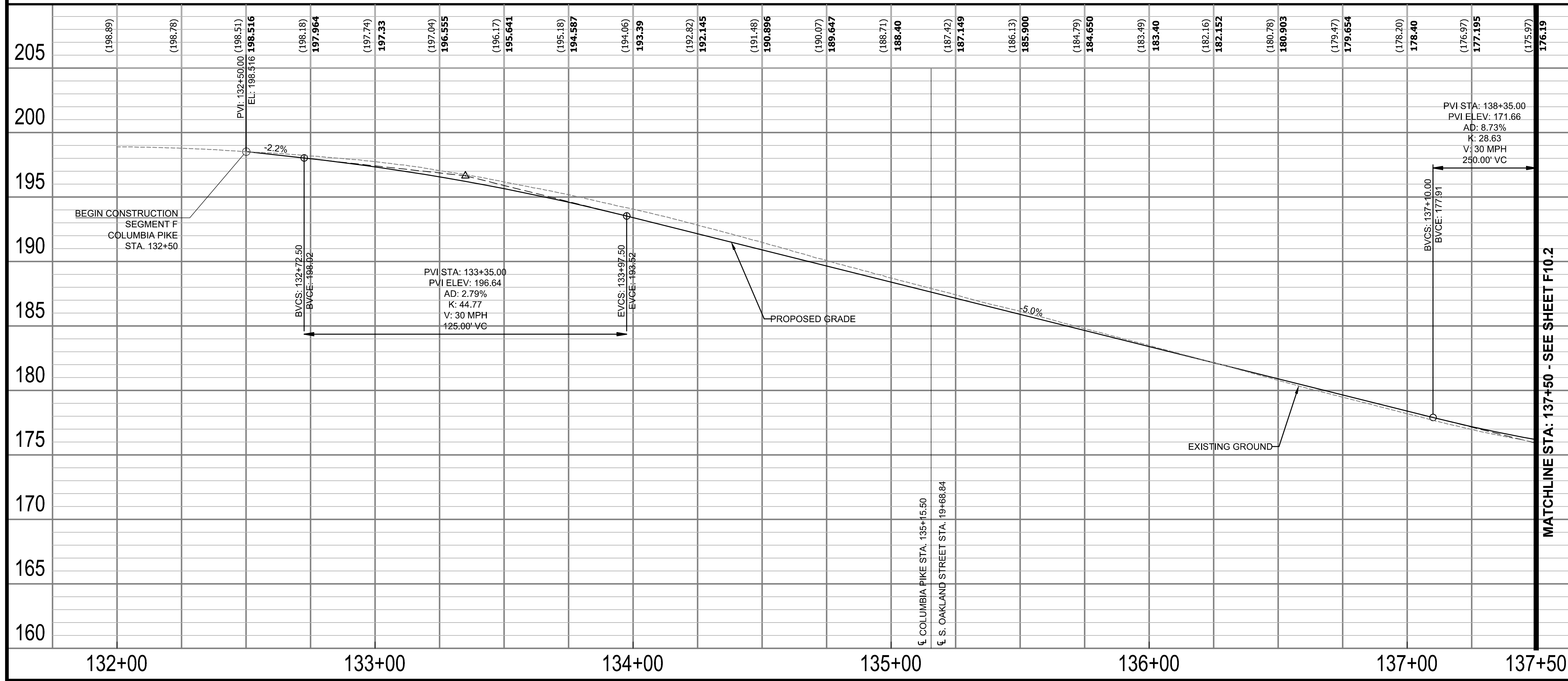
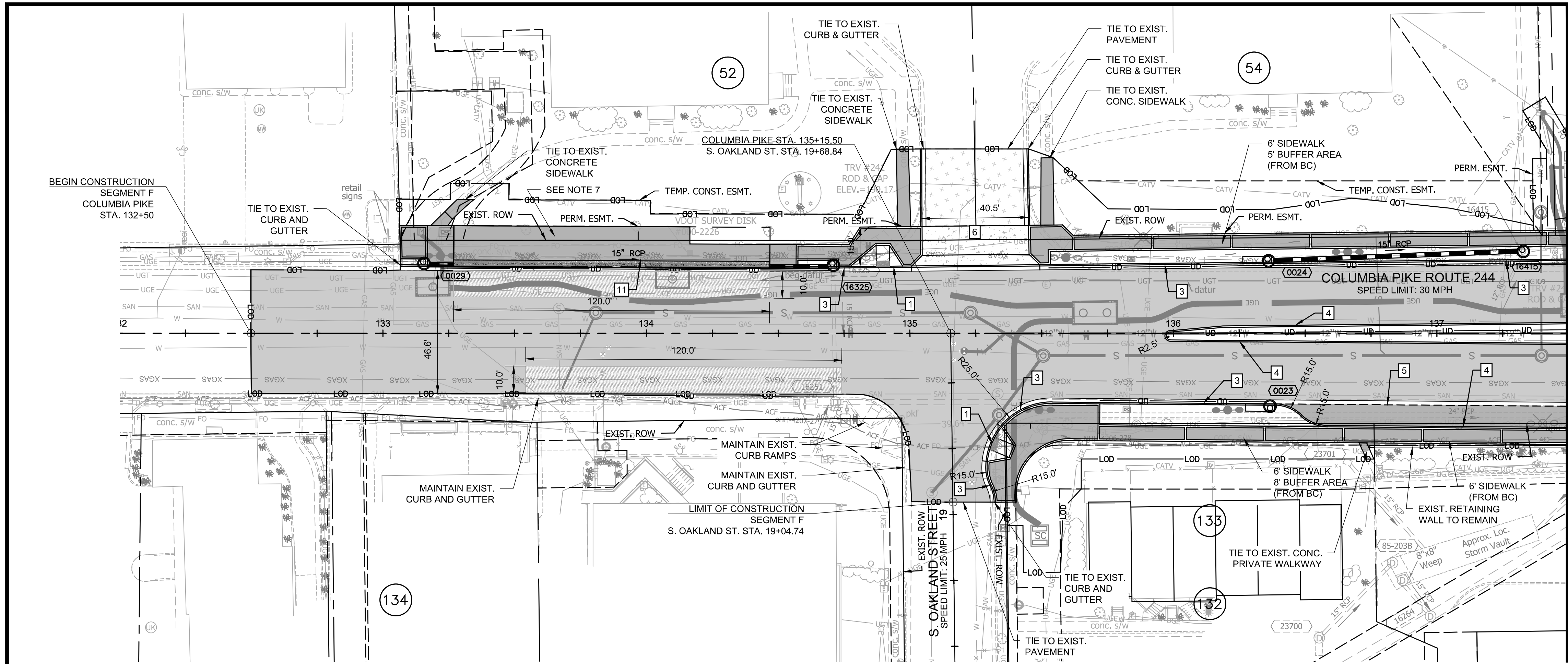

- GENERAL NOTES:**
- ALL DIMENSIONS ARE TO FACE OF CURB UNLESS OTHERWISE NOTED.
 - SEE F3 SERIES SHEETS FOR TYPICAL SECTIONS.
 - BC = BACK OF CURB.
 - SEE LANDSCAPE PLANS (F14 SERIES) FOR BUFFER AND MEDIAN DETAILS.
 - RFB ON COLUMBIA PIKE AT S. OAKLAND STREET TO REMAIN ACTIVE DURING CONSTRUCTION.
 - OFFSET OF EXISTING FIBER LINE MAY BE REQUIRED FOR PROPOSED IMPROVEMENTS. SEE DETAIL ON F2.1.
 - SEE F23 SERIES SHEETS FOR PROPOSED TRANSIT STOP LAYOUT DETAILS.

- LEGEND**
- 80 PARCEL NO. - REFER TO GEOMETRY PLAN SHEETS
 - 0001 PROP. STORM STRUCTURE NO.
 - PROP. STORM MANHOLE
 - PROP. RCP STORM PIPE
 - PROP. CB-2B OR PCB-2
 - EXISTING STORM STRUCTURE NO.
 - PROP. SANITARY STRUCTURE NO.
 - EXISTING SANITARY STRUCTURE NO.
 - VDOT STD. CG-12 TYPE A PEDESTRIAN CURB RAMP
 - VDOT STD. CG-12 TYPE B PEDESTRIAN CURB RAMP
 - ARL. CO. STD. C-2 CURB AND GUTTER
 - ARL. CO. STD. C-3 CURB (MODIFIED IN PARKING AREAS, SEE DETAIL F3.3)
 - ARL. CO. STD. CONCRETE VALLEY GUTTER (SEE DETAIL F3.3)
 - ARL. CO. STD. CONC. COMMERCIAL ENTRANCE
 - NOT IN USE
 - VDOT STD. RW-3 RET. WALL WITH HANDRAIL
 - VDOT STD. RW-3 RET. WALL NO HANDRAIL
 - ARL. CO. STD. CONCRETE STEPS WITH VDOT STD. HR-1 HANDRAIL
 - ARL. CO. STD. C-4 9.5" RAISED CURBSIDE TRANSIT STOP

- PROP. FULL DEPTH PAVEMENT
- PROP. FULL DEPTH PAVEMENT (PRIVATE)
- PROP. MILL & OVERLAY
- PROP. CONCRETE BUS PAD
- PROP. CONCRETE SIDEWALK
- PROP. CONCRETE ENTRANCE
- PROP. VDOT STD. RW-3
- PROP. FENCE/ HANDRAIL
- LIMITS OF DISTURBANCE
- PROPOSED GAS LINE AS DONE BY WGL
- UNDERDRAIN (SHEET F14.6.4 FOR DETAILS)

ARLINGTON COUNTY, VIRGINIA
DEPARTMENT OF ENVIRONMENTAL SERVICES

ROADWAY PLAN AND PROFILE
COLUMBIA PIKE - ROUTE 244
COLUMBIA PIKE - MULTIMODAL STREET IMPROVEMENTS
SEGMENT F
STA. 132+00 TO STA. 137+50

SCALE: HOR. 1" = 25' VERT. 1" = 5' SHEET: F10.1 of F10.13.4

ARLINGTON VIRGINIA

DEPARTMENT OF ENVIRONMENTAL SERVICES

Facilities & Engineering Division
Engineering Bureau
2100 Clarendon Boulevard, Suite 813
Arlington, VA 22201
Phone: 703.228.3629
Fax: 703.228.3606

Kimley»Horn
Kimley-Horn
and Associates, Inc.
© 2021 KIMLEY-HORN AND ASSOCIATES, INC.
11400 Commerce Park Drive, Suite 400
Reston, Virginia 20191
Phone: 703-674-1500
Fax: 703-674-1500

Seal
MICHAEL R. ALBRIGHT
Lic. No. 46643
09/10/2021
PROFESSIONAL ENGINEER

Approvals _____ Date _____

Design Team Engineer Supervisor _____

Construction Management Supervisor _____

Water, Sewer, Streets Bureau Chief _____

Transportation Director _____

Project Manager _____

Revisions _____ Date _____

Designed: EJD
Drawn: JGJ
Checked: MRA
Miss Utility Transmittal #:

Filename: 010073-F-R401.dwg
Path: \\C:\Users\KARL\OneDrive\Documents\Columbia Pike Multimodal Production\Task 1 - Final Design of Columbia Pike Segment\Segment F10.1 - 100% Design\Drawings
Plotted: September 10, 2021
Plotted by: Patrick.Husted

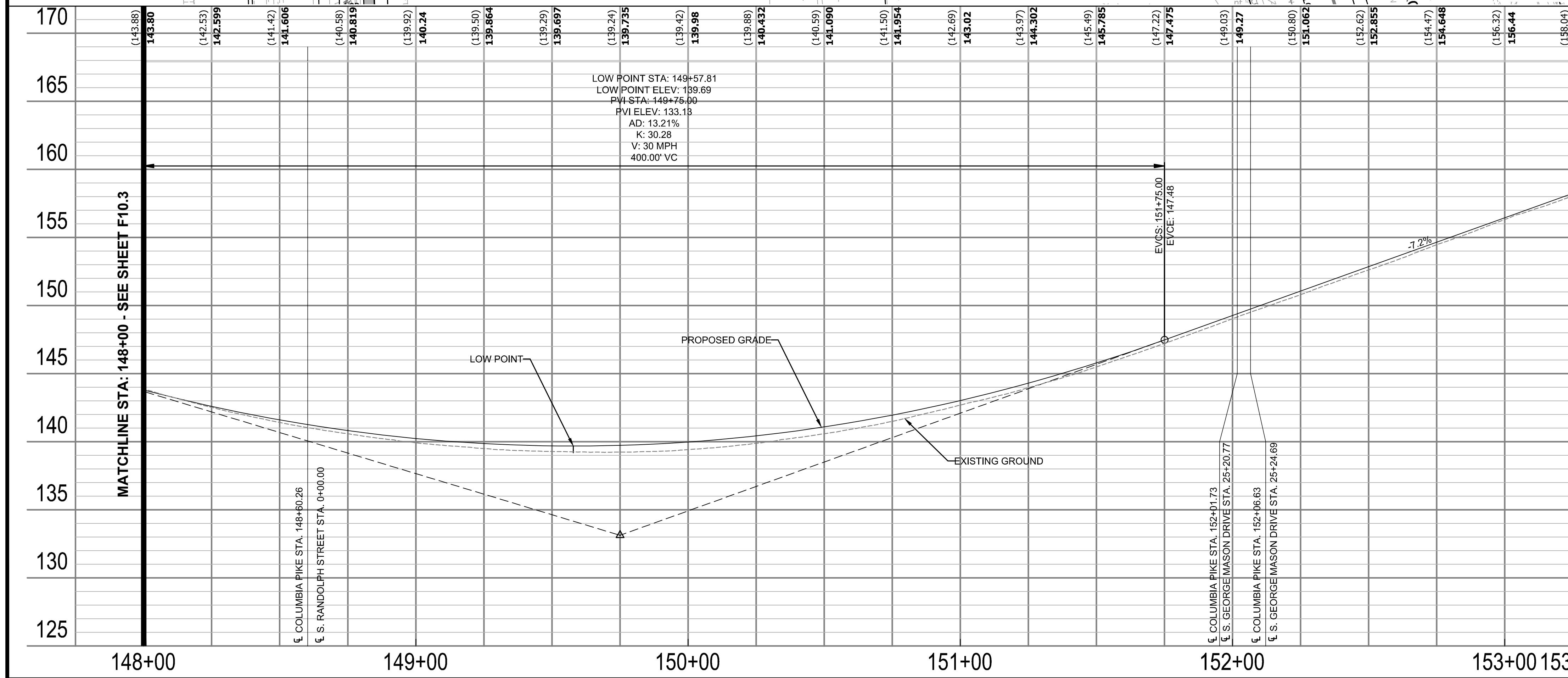
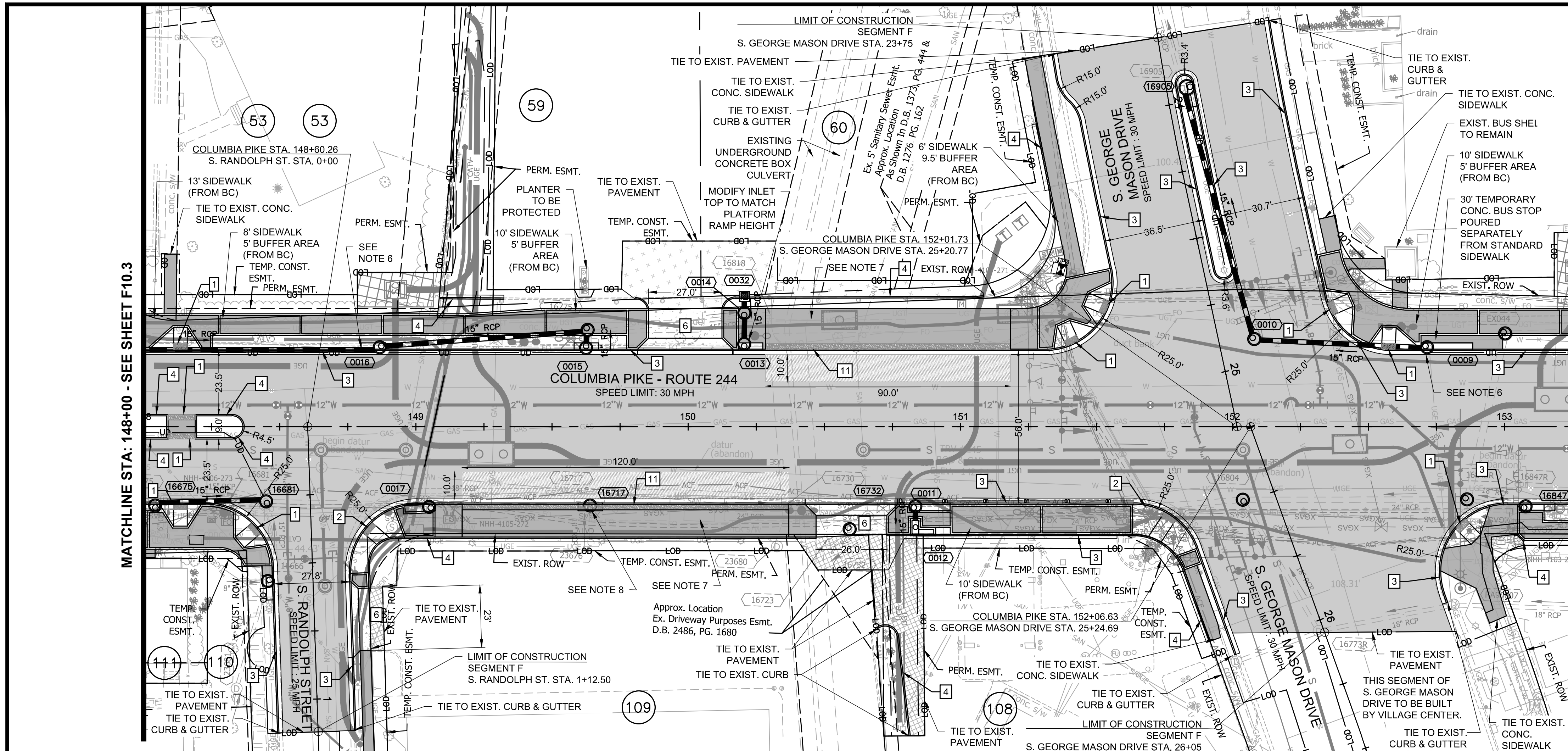

GENERAL NOTES:

- ALL DIMENSIONS ARE TO FACE OF CURB UNLESS OTHERWISE NOTED.
- SEE F3 SERIES SHEETS FOR TYPICAL SECTIONS.
- BC = BACK OF CURB.
- SEE LANDSCAPE PLANS (F14 SERIES) FOR BUFFER AND MEDIAN DETAILS.
- RRFB ON COLUMBIA PIKE AT S. OAKLAND STREET TO REMAIN ACTIVE DURING CONSTRUCTION.
- OFFSET OF EXISTING FIBER LINE MAY BE REQUIRED FOR PROPOSED IMPROVEMENTS. SEE DETAIL ON F2.1.
- SEE F23 SERIES SHEETS FOR PROPOSED TRANSIT STOP LAYOUT DETAILS.
- REPLACE INLET TOP TO MATCH PLATFORM CURB HEIGHT / ACCOMMODATE DETECTABLE WARNING SURFACE. CUSTOM STORM STRUCTURE TOP (3.5" THICKER THAN STANDARD OVERALL, WITH DEPRESSION TO ACCOMMODATE THE TRUNCATED DOME / DETECTABLE WARNING SURFACE WITHIN THE CONCRETE TOP). CONTRACTOR TO SUBMIT SHOP DRAWING FOR COUNTY APPROVAL PRIOR TO INSTALLATION.

LEGEND

80 PARCEL NO. - REFER TO GEOMETRY PLAN SHEETS

0001 PROP. STORM STRUCTURE NO.

0 PROP. STORM MANHOLE

1 PROP. RCP STORM PIPE

2 PROP. CB-2B OR PCB-2

3 EXISTING STORM STRUCTURE NO.

4 PROP. SANITARY STRUCTURE NO.

5 EXISTING SANITARY STRUCTURE NO.

1 VDOT STD. CG-12 TYPE A PEDESTRIAN CURB RAMP

2 VDOT STD. CG-12 TYPE B PEDESTRIAN CURB RAMP

3 ARL. CO. STD. C-2 CURB AND GUTTER

4 ARL. CO. STD. C-3 CURB (MODIFIED IN PARKING AREAS, SEE DETAIL F3.3)

5 ARL. CO. STD. CONCRETE VALLEY GUTTER (SEE DETAIL F3.3)

6 ARL. CO. STD. CONC. COMMERCIAL ENTRANCE

7 NOT IN USE

8 VDOT STD. RW-3 RET. WALL WITH HANDRAIL

9 VDOT STD. RW-3 RET. WALL NO HANDRAIL

10 ARL. CO. STD. CONCRETE STEPS WITH VDOT STD. HR-1 HANDRAIL

11 ARL. CO. STD. C-4 9.5" RAISED CURBSIDE TRANSIT STOP

PROP. FULL DEPTH PAVEMENT

PROP. FULL DEPTH PAVEMENT (PRIVATE)

PROP. MILL & OVERLAY

PROP. CONCRETE BUS PAD

PROP. CONCRETE SIDEWALK

PROP. CONCRETE ENTRANCE

PROP. VDOT STD. RW-3

PROP. FENCE/ HANDRAIL

LIMITS OF DISTURBANCE

PROPOSED GAS LINE AS DONE BY WGL

UNDERDRAIN (SHEET F14.6.4 FOR DETAILS)

ARLINGTON COUNTY, VIRGINIA
DEPARTMENT OF ENVIRONMENTAL SERVICES

ROADWAY PLAN AND PROFILE
COLUMBIA PIKE - ROUTE 244
COLUMBIA PIKE - MULTIMODAL STREET IMPROVEMENTS
SEGMENT F
STA. 148+00 TO STA. 153+25

SCALE: HOR. 1" = 25' VERT. 1" = 5' SHEET: F10.4 of F10.13.4

GRAPHIC SCALE

25 12.5 0 25
(HORIZONTAL FEET)

5 2.5 0 5
(VERTICAL FEET)

ARLINGTON VIRGINIA

DEPARTMENT OF ENVIRONMENTAL SERVICES

Facilities & Engineering Division
Engineering Bureau
2100 Clarendon Boulevard, Suite 813
Arlington, VA 22201
Phone: 703.228.3629
Fax: 703.228.3606

Kimley»Horn
Kimley-Horn
and Associates, Inc.
© 2021 KIMLEY-HORN AND ASSOCIATES, INC.
11400 Commerce Park Drive, Suite 400
Reston, Virginia 20191
Phone: 703-674-1500
Fax: 703-674-1500

Seal
MICHAEL R. ALBRIGHT
Lic. No. 46643
09/10/2021
PROFESSIONAL ENGINEER

Approvals _____ Date _____

Design Team Engineer Supervisor _____

Construction Management Supervisor _____

Water, Sewer, Streets Bureau Chief _____

Transportation Director _____

Project Manager _____

Revisions _____ Date _____

Designed: EJD
Drawn: JGJ
Checked: MRA
Miss Utility Transmittal #:

Filename: 010073-F-R401.dwg
Path: C:\Users\jgaj\OneDrive\Documents\Projects\010073-F-R401.dwg
Plotted: September 10, 2021
Plotted by: patrick.husted

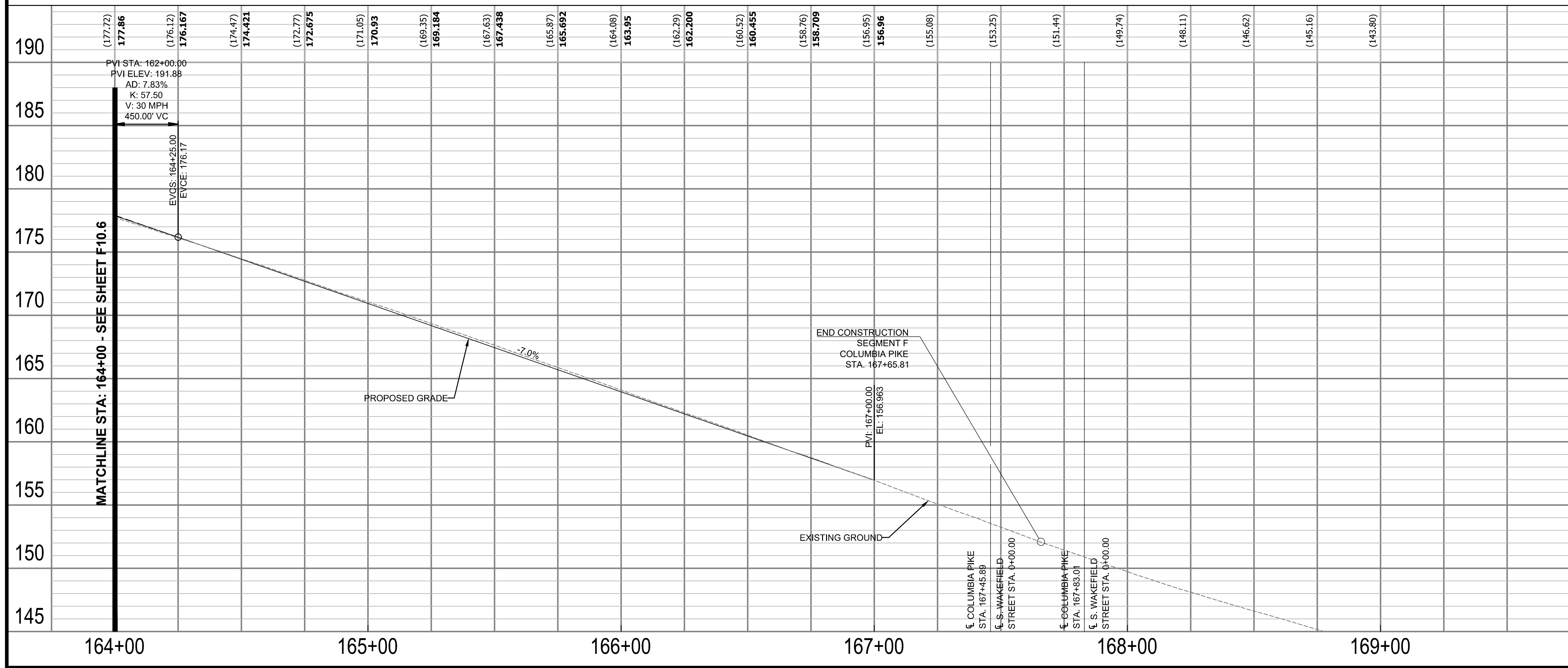
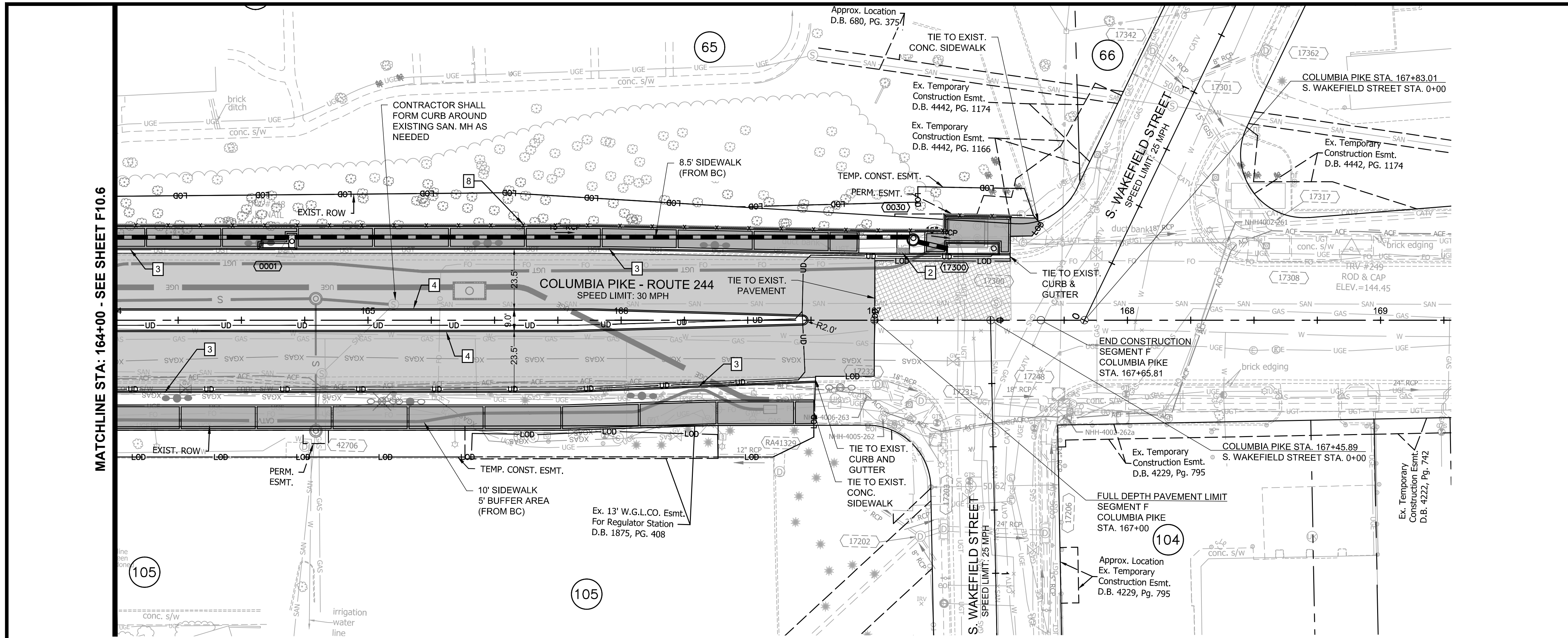

GRAPHIC SCALE
(HORIZONTAL FEET)
(VERTICAL FEET)

GENERAL NOTES:

- ALL DIMENSIONS ARE TO FACE OF CURB UNLESS OTHERWISE NOTED.
- SEE F3 SERIES SHEETS FOR TYPICAL SECTIONS.
- BC = BACK OF CURB.
- SEE LANDSCAPE PLANS (F14 SERIES) FOR BUFFER AND MEDIAN DETAILS.
- RRFB ON COLUMBIA PIKE AT S. OAKLAND STREET TO REMAIN ACTIVE DURING CONSTRUCTION.
- OFFSET OF EXISTING FIBER LINE MAY BE REQUIRED FOR PROPOSED IMPROVEMENTS. SEE DETAIL ON F2.1.
- SEE F23 SERIES SHEETS FOR PROPOSED TRANSIT STOP LAYOUT DETAILS.

LEGEND

80	PARCEL NO. - REFER TO GEOMETRY PLAN SHEETS
0001	PROP. STORM STRUCTURE NO.
⊙	PROP. STORM MANHOLE
—	PROP. RCP STORM PIPE
⊕	PROP. CB-2B OR PCB-2
⊕	EXISTING STORM STRUCTURE NO.
4	PROP. SANITARY STRUCTURE NO.
10105	EXISTING SANITARY STRUCTURE NO.
1	VDOT STD. CG-12 TYPE A PEDESTRIAN CURB RAMP
2	VDOT STD. CG-12 TYPE B PEDESTRIAN CURB RAMP
3	ARL. CO. STD. C-2 CURB AND GUTTER
4	ARL. CO. STD. C-3 CURB (MODIFIED IN PARKING AREAS, SEE DETAIL F3.3)
5	ARL. CO. STD. CONCRETE VALLEY GUTTER (SEE DETAIL F3.3)
6	ARL. CO. STD. CONC. COMMERCIAL ENTRANCE
7	NOT IN USE
8	VDOT STD. RW-3 RET. WALL WITH HANDRAIL
9	VDOT STD. RW-3 RET. WALL NO HANDRAIL
10	ARL. CO. STD. CONCRETE STEPS WITH VDOT STD. HR-1 HANDRAIL
11	ARL. CO. STD. C-4 9.5" RAISED CURBSIDE TRANSIT STOP

PROP. FULL DEPTH PAVEMENT
PROP. FULL DEPTH PAVEMENT (PRIVATE)
PROP. MILL & OVERLAY
PROP. CONCRETE BUS PAD
PROP. CONCRETE SIDEWALK
PROP. CONCRETE ENTRANCE
PROP. VDOT STD. RW-3
PROP. FENCE/ HANDRAIL
LIMITS OF DISTURBANCE
PROPOSED GAS LINE AS DONE BY WGL
UNDERDRAIN (SHEET F14.6.4 FOR DETAILS)

ARLINGTON COUNTY, VIRGINIA
DEPARTMENT OF ENVIRONMENTAL SERVICES

ROADWAY PLAN AND PROFILE
COLUMBIA PIKE - ROUTE 244
COLUMBIA PIKE - MULTIMODAL STREET IMPROVEMENTS
SEGMENT F
STA. 164+00 TO STA. 169+00

SCALE: HOR. 1" = 25' VERT. 1" = 5' SHEET: F10.7 of F10.13.4

Seal

ARLINGTON
VIRGINIA

DEPARTMENT OF ENVIRONMENTAL SERVICES

Facilities & Engineering Division
Engineering Bureau
2100 Clarendon Boulevard, Suite 813
Arlington, VA 22201
Phone: 703.228.3629
Fax: 703.228.3606

Kimley»Horn
Kimley-Horn
and Associates, Inc.
© 2021 KIMLEY-HORN AND ASSOCIATES, INC.
11400 Commerce Park Drive, Suite 400
Reston, Virginia 20190
Phone: 703-674-1500
Fax: 703-674-1500

Michael R. Albright
Lic. No. 46643
09/10/2021
PROFESSIONAL ENGINEER

Approvals

Design Team Engineer Supervisor

Construction Management Supervisor

Water, Sewer, Streets Bureau Chief

Transportation Director

Project Manager

Revisions

Designed: EJD
Drawn: JGJ
Checked: MRA
Miss Utility Transmittal #:

Filename: 010073-F-R401.dwg
Path: Z:\2021\09\07\010073-F-R401.dwg
Plotted: September 10, 2021
Plotted by: Patrick.Husted

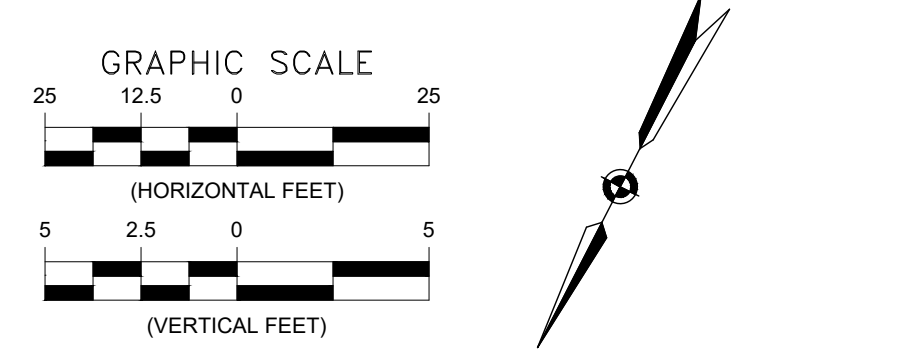
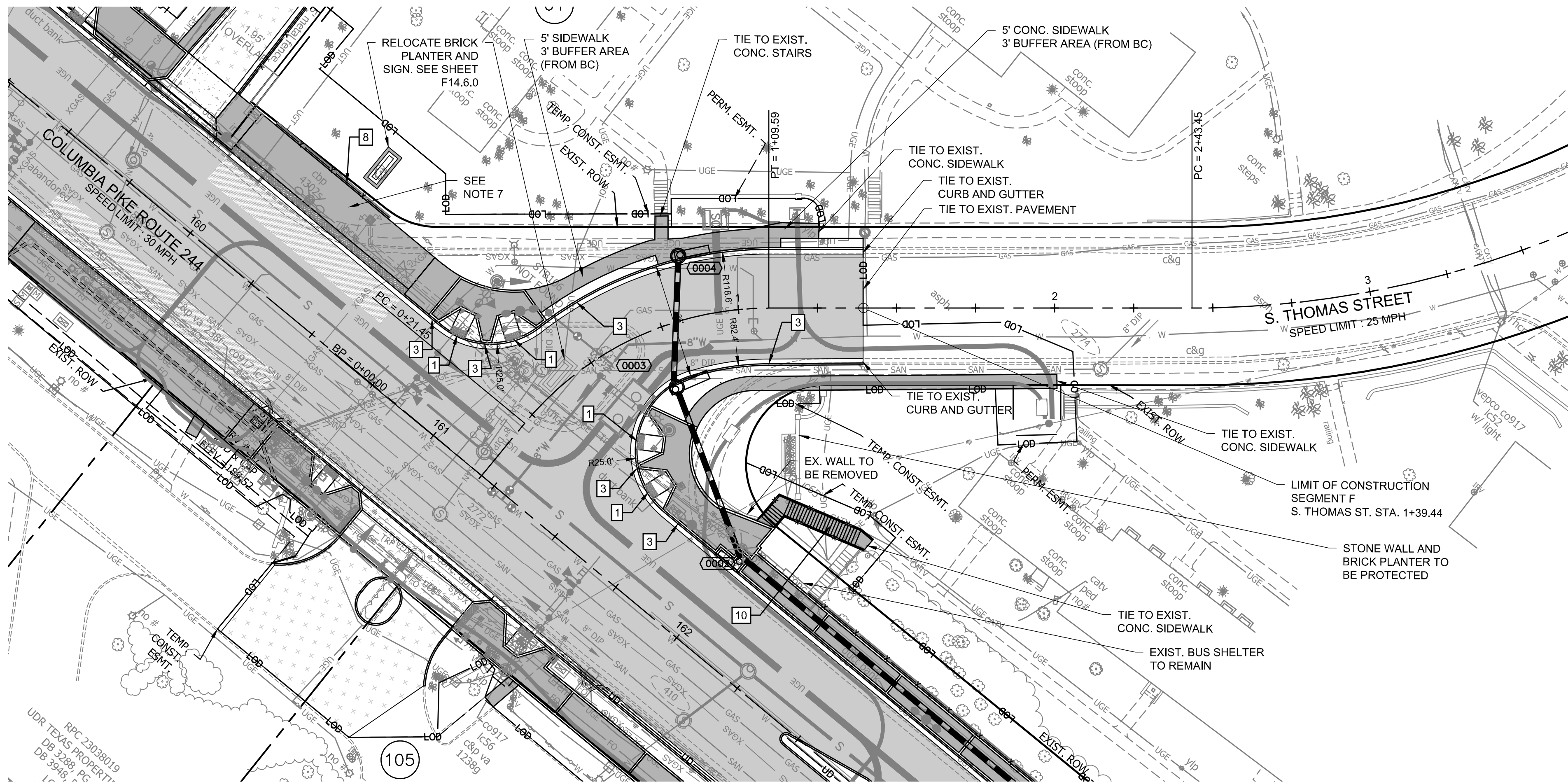

GENERAL NOTES:

- ALL DIMENSIONS ARE TO FACE OF CURB UNLESS OTHERWISE NOTED.
- SEE F3 SERIES SHEETS FOR TYPICAL SECTIONS.
- BC = BACK OF CURB.
- SEE LANDSCAPE PLANS (F14 SERIES) FOR BUFFER AND MEDIAN DETAILS.
- RRFB ON COLUMBIA PIKE AT S. OAKLAND STREET TO REMAIN ACTIVE DURING CONSTRUCTION.
- OFFSET OF EXISTING FIBER LINE MAY BE REQUIRED FOR PROPOSED IMPROVEMENTS. SEE DETAIL ON F2.1.
- SEE F23 SERIES SHEETS FOR PROPOSED TRANSIT STOP LAYOUT DETAILS.

LEGEND

- 80 PARCEL NO. - REFER TO GEOMETRY PLAN SHEETS
- 0001 PROP. STORM STRUCTURE NO.
- PROP. STORM MANHOLE
- PROP. RCP STORM PIPE
- PROP. CB-2B OR PCB-2
- EXISTING STORM STRUCTURE NO.
- PROP. SANITARY STRUCTURE NO.
- EXISTING SANITARY STRUCTURE NO.
- 1 VDOT STD. CG-12 TYPE A PEDESTRIAN CURB RAMP
- 2 VDOT STD. CG-12 TYPE B PEDESTRIAN CURB RAMP
- 3 ARL. CO. STD. C-2 CURB AND GUTTER
- 4 ARL. CO. STD. C-3 CURB (MODIFIED IN PARKING AREAS, SEE DETAIL F3.3)
- 5 ARL. CO. STD. CONCRETE VALLEY GUTTER (SEE DETAIL F3.3)
- 6 ARL. CO. STD. CONC. COMMERCIAL ENTRANCE
- 7 NOT IN USE
- 8 VDOT STD. RW-3 RET. WALL WITH HANDRAIL
- 9 VDOT STD. RW-3 RET. WALL NO HANDRAIL
- 10 ARL. CO. STD. CONCRETE STEPS WITH VDOT STD. HR-1 HANDRAIL
- 11 ARL. CO. STD. C-4 9.5" RAISED CURBSIDE TRANSIT STOP

- PROP. FULL DEPTH PAVEMENT
- PROP. FULL DEPTH PAVEMENT (PRIVATE)
- PROP. MILL & OVERLAY
- PROP. CONCRETE BUS PAD
- PROP. CONCRETE SIDEWALK
- PROP. CONCRETE ENTRANCE
- PROP. VDOT STD. RW-3
- PROP. FENCE/ HANDRAIL
- LIMITS OF DISTURBANCE
- PROPOSED GAS LINE AS DONE BY WGL
- UNDERDRAIN (SHEET F14.6.4 FOR DETAILS)

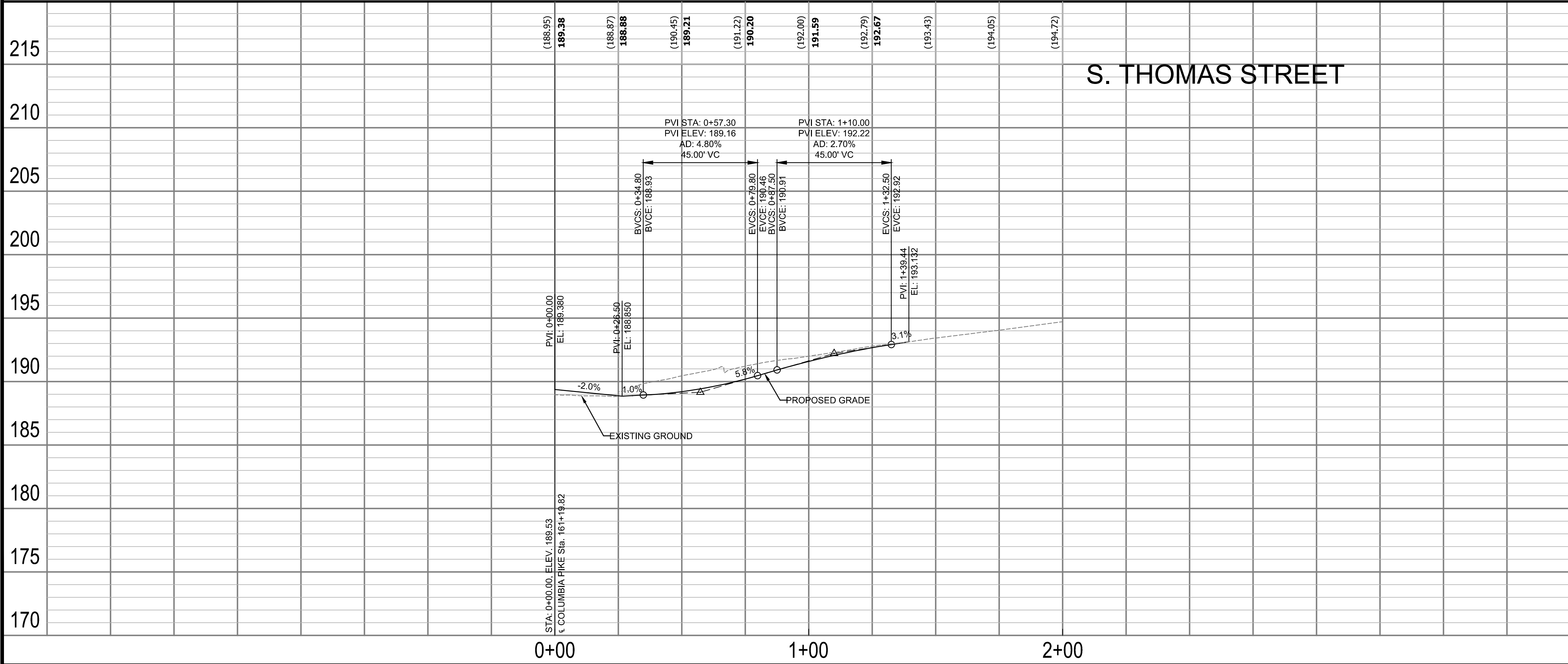

ARLINGTON COUNTY, VIRGINIA
DEPARTMENT OF ENVIRONMENTAL SERVICES

ROADWAY PLAN AND PROFILE S. THOMAS ST
COLUMBIA PIKE - ROUTE 244
COLUMBIA PIKE - MULTIMODAL STREET IMPROVEMENTS
SEGMENT F

SCALE: HOR. 1" = 25' VERT. 1" = 5' SHEET: F10.8 of F10.13.4

ARLINGTON VIRGINIA

DEPARTMENT OF ENVIRONMENTAL SERVICES

Facilities & Engineering Division
Engineering Bureau
2100 Clarendon Boulevard, Suite 813
Arlington, VA 22201
Phone: 703.228.3629
Fax: 703.228.3606

Kimley»Horn
Kimley-Horn
and Associates, Inc.

© 2021 KIMLEY-HORN AND ASSOCIATES, INC.
11400 Commerce Park Drive, Suite 400
Reston, Virginia 20191
Phone: 703-674-1500
Fax: 703-674-1500

Seal

COMMONWEALTH OF VIRGINIA
MICHAEL R. ALBRIGHT
Lic. No. 46643
09/10/2021
PROFESSIONAL ENGINEER

Approvals	Date
Design Team Engineer Supervisor	
Construction Management Supervisor	
Water, Sewer, Streets Bureau Chief	
Transportation Director	
Project Manager	
Revisions	Date

Designed: EJD
Drawn: JGJ
Checked: MRA
Miss Utility Transmittal #:

Filename: 010073-F-R408.dwg
Path: C:\Users\KIMLEY\OneDrive\Documents\Projects\010073-F-R408.dwg
Plotted: September 10, 2021
Plotted by: patrick.husted

ARLINGTON VIRGINIA

DEPARTMENT OF ENVIRONMENTAL SERVICES

LUIS ARAYA
BUREAU CHIEF, DES - DEVELOPMENT SERVICES

10/19/2021
APPROVAL DATE