

CITY OF CALLAWAY PUBLIC WORKS FENCING CALLAWAY, FLORIDA

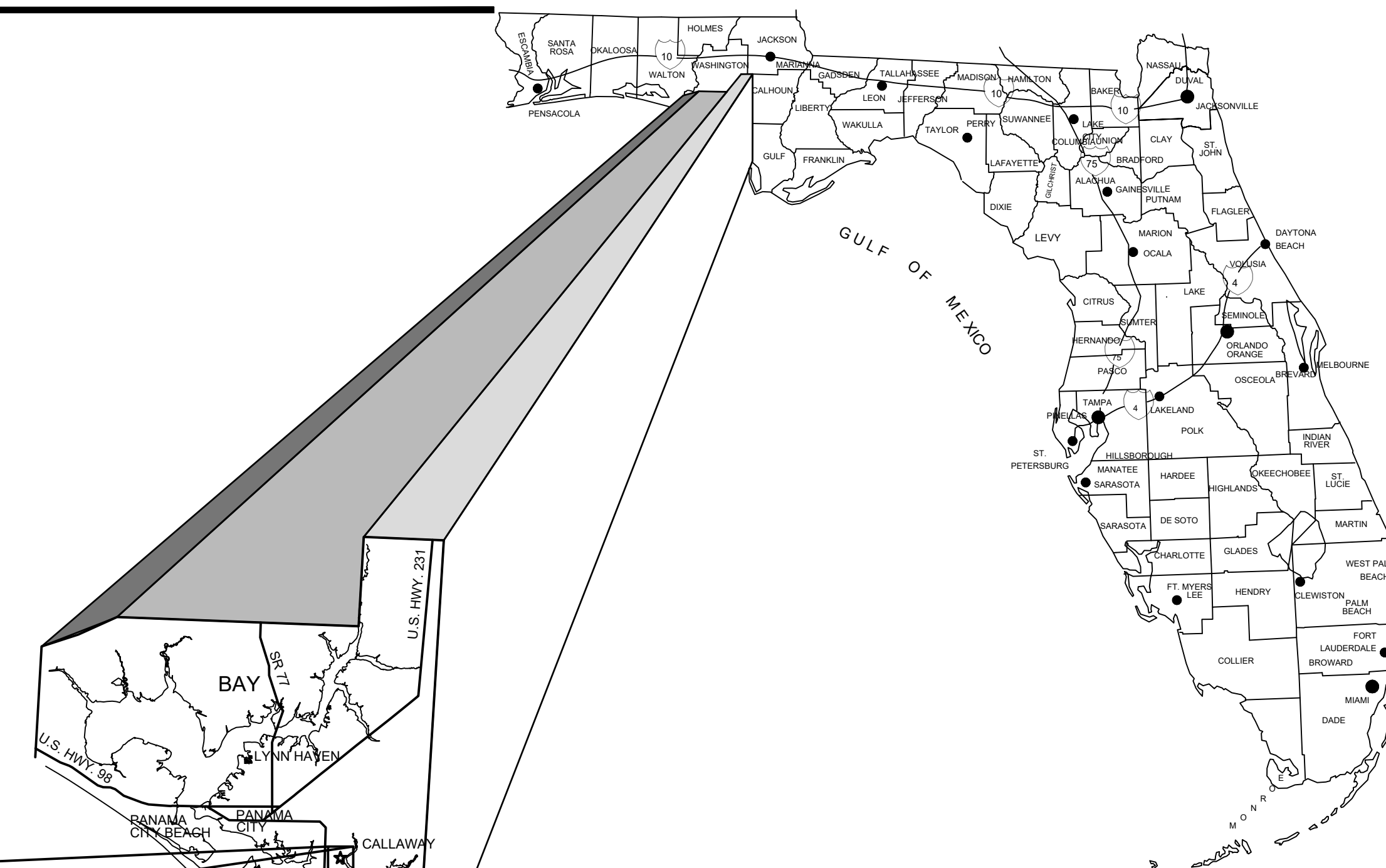

PREPARED FOR:
CITY OF CALLAWAY



ADDRESS
6601 EAST HIGHWAY 22
CALLAWAY, FLORIDA 32404
PHONE: (850) 871 - 6000

CITY OFFICIALS:

MS. PAMN HENDERSON, MAYOR
MR. SCOTT DAVIS, WARD I COMMISSIONER
MR. DAVID GRIGGS, WARD II COMMISSIONER
MR. BOB PELLETIER, WARD III COMMISSIONER
MR. KENNETH AYERS, WARD IV COMMISSIONER

MR. KEITH "EDDIE" COOK, CITY MANAGER
MR. BILL FRYE, PUBLIC WORKS DIRECTOR

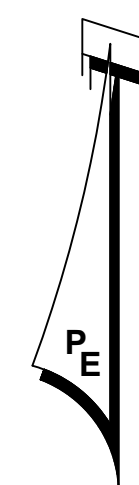

ADDRESS: xxxxxxxx ~ (Section-TS-Range)
LAT ~ xx° xx' xx"
LONG ~ xx° xx' xx"

VICINITY MAP



RELEASED FOR BIDDING
PURPOSES ONLY
NOT RELEASED FOR
CONSTRUCTION

MAY 2024
PROJECT No. 26049

DRAWING INDEX

- No. - TITLE
- 0 - COVER SHEET
- 1 - EXISTING CONDITION AND DEMOLITION PLAN
- 2 - SITE PLAN
- 3 - GENERAL NOTES & CONSTRUCTION DETAILS

PREPARED BY:



ENVIRONMENTAL ENGINEERS • CIVIL ENGINEERS • LAND PLANNERS
600 Ohio Avenue Lynn Haven, Florida 32444
(850)763-5200 www.panhandleengineering.com

Always call 811 two full business days before you dig to have underground utilities located and marked.



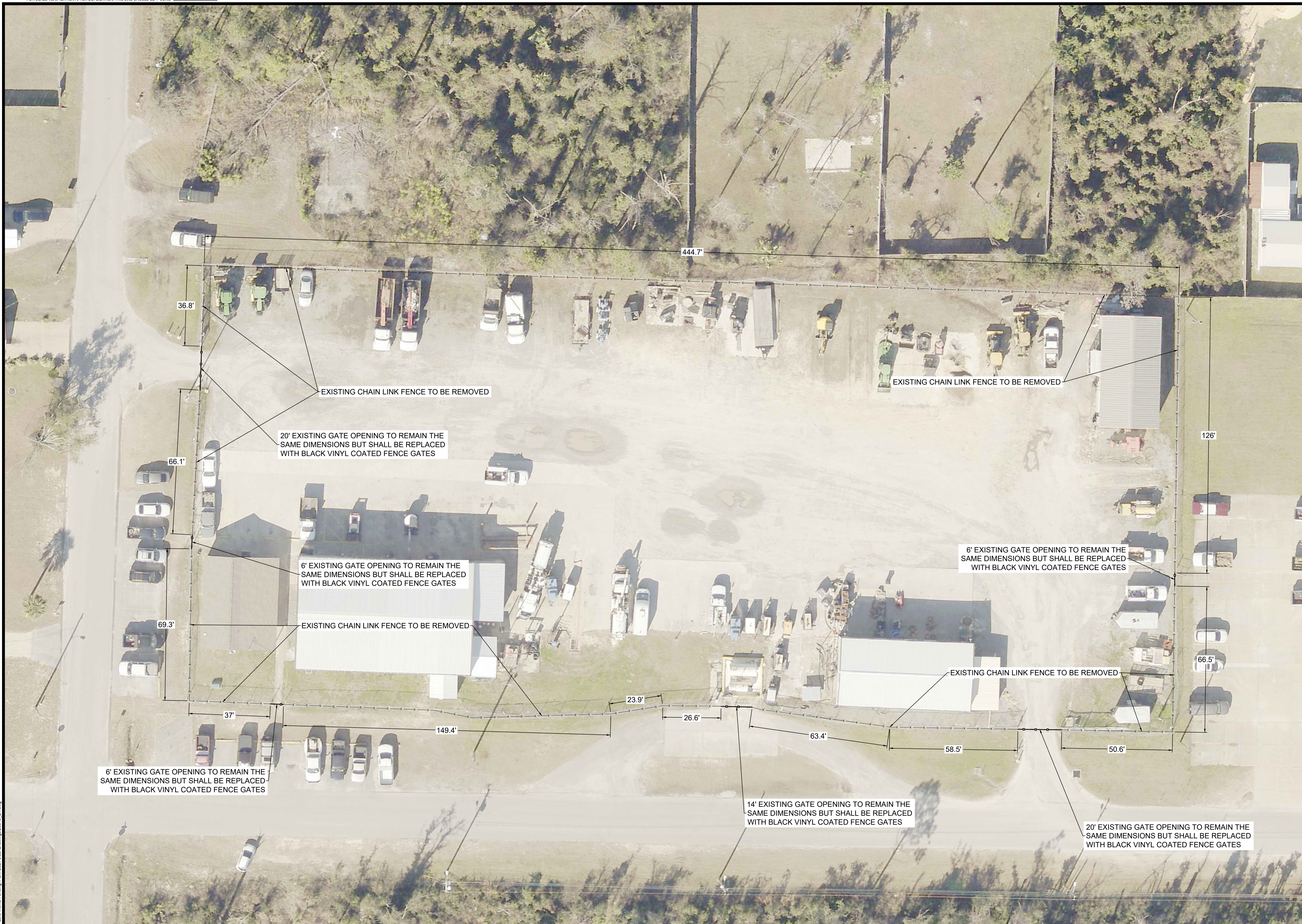
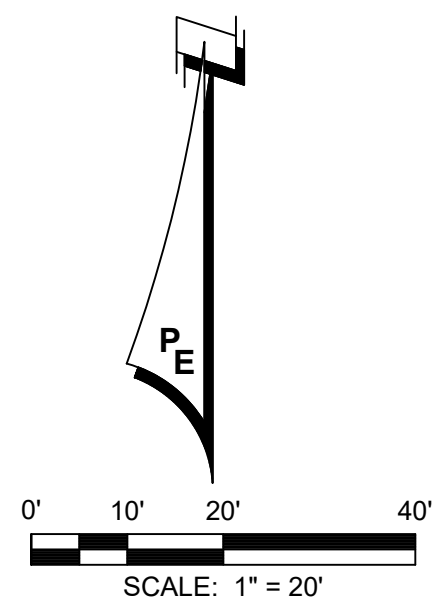

Date: 6/17/2024 8:05 AM File: P:\26049 Public Works Fencing\1. CIVIL\30'x40'ClearDrawing\26049_E1.dwg

REV	DATE	BY	REVISIONS

SCALE: AS NOTED
DESIGNED BY: CBF
DRAWN BY: JNF
REVIEWED BY: CBF
ISSUE DATE: MAY 2024
ACAD FILE NAME: 26049_E1.dwg

PANHANDLE ENGINEERING
 ENVIRONMENTAL ENGINEERS • CIVIL ENGINEERS • LAND PLANNERS
 600 Ohio Avenue Lynn Haven, Florida 32444
 (850)763-5200 www.panhandleengineering.com

EXISTING CONDITON AND DEMOLITION PLAN
 CITY OF CALLAWAY
 PUBLIC WORKS FENCING
 CALLAWAY, FLORIDA

James H. Slonina, P.E. 39197
 Christopher B. Forehand, P.E. 58028
 J. Doug Crook, P.E. 66556
 William B. Thompson, P.E. 95046

17-May-24

SHEET NUMBER	1
PROJECT NUMBER	26049

26049 CITY OF CALLAWAY PUBLIC WORKS FENCING EXISTING CONDITION AND DEMOLITION PLAN Sheet 1

GENERAL NOTES:

1. CONTRACTOR SHALL STAKE ALL IMPROVEMENTS USING THE INFORMATION PROVIDED IN THESE DRAWINGS. IT IS THE CONTRACTOR'S SOLE RESPONSIBILITY TO COMPLETE STAKE AND CHECK ALL IMPROVEMENTS TO ENSURE ADEQUATE POSITIONING, BOTH HORIZONTAL AND VERTICAL PRIOR TO THE INSTALLATION OF ANY IMPROVEMENT.
2. NO EXISTING MATERIAL SHALL BE USED IN NEW CONSTRUCTION UNLESS APPROVED DURING THE SHOP DRAWING APPROVAL PROCESS.
3. CONTRACTOR TO SUBMIT SHOP DRAWINGS FOR ENGINEER AND AGENCY APPROVAL PRIOR TO PROCUREMENTS OF MATERIALS.
4. IT IS THE CONTRACTOR'S RESPONSIBILITY TO SECURE THE PROJECT SITE DURING CONSTRUCTION, TO PREVENT TRESPASSING OF UNAUTHORIZED PEDESTRIANS AND/OR VEHICLES IN ALL WORK AREAS. THE CONTRACTOR SHALL POST SIGNS, CONSTRUCT BARRIERS OR IMPLEMENT OTHER METHODS NECESSARY TO CONTROL ACCESS. THE ENGINEER ASSUMES NO RESPONSIBILITY FOR TRESPASSING ON THE CONSTRUCTION SITE OR DAMAGES TO ANY WORK RELATED THERETO..

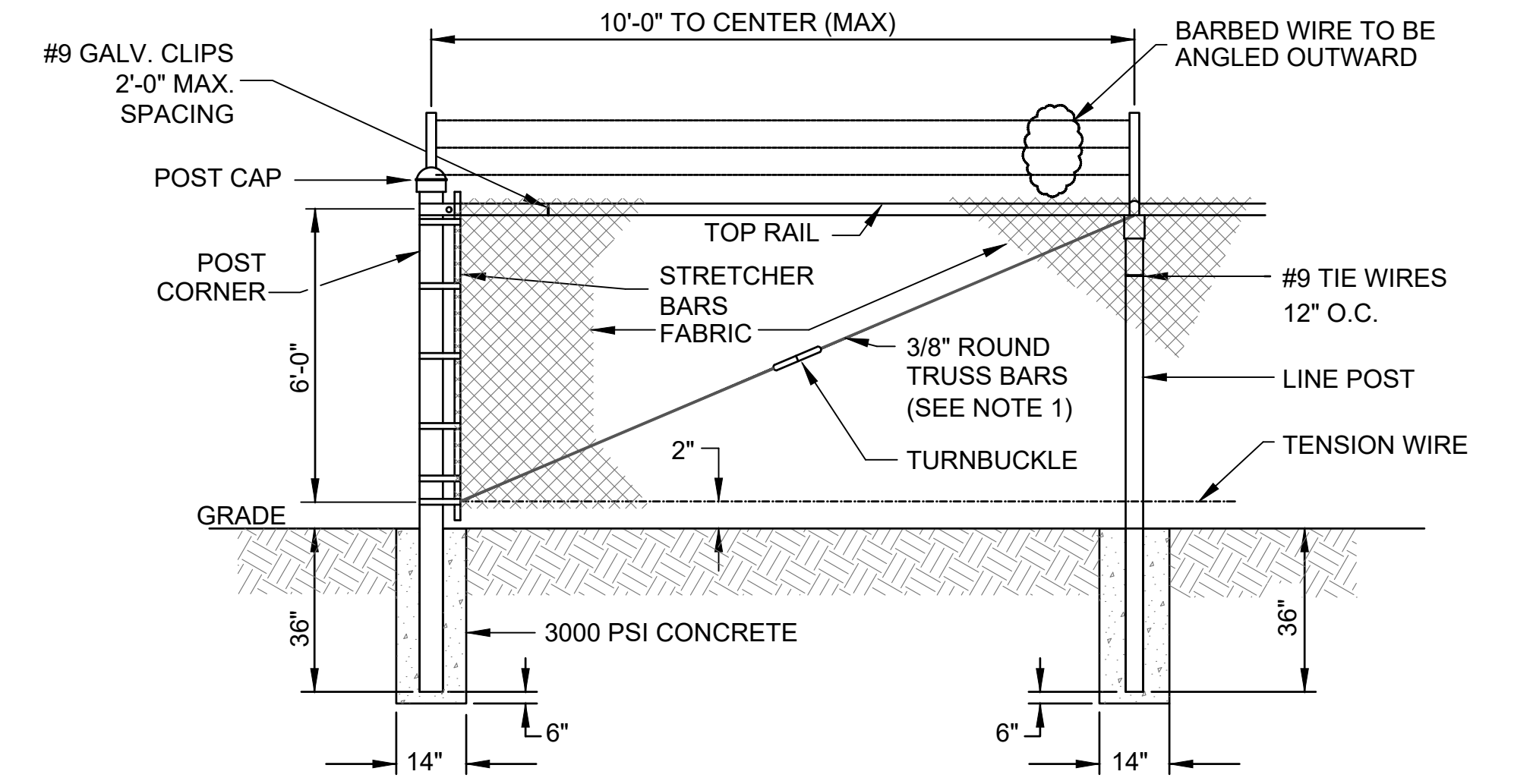

FENCE DETAIL

NOTES:

1. TRUSS BARS ARE REQUIRED FOR EACH GATE SECTION AND THE FIRST SPAN ON EACH SIDE OF A CORNER POST ONLY.
2. FENCE SHALL BE ZINC-COATED CLASS II ASTM A-392, 2" MESH, #9 GA. CORNER, END, AND PULL POSTS 2 - 7/8"
3. MIN. DIA. GALV. STEEL PIPE OR 3 - 1/2" x 3 - 1/2" ROLLED SECTIONS.
4. TOP RAILS MIN. 1 - 1/4" GALV. STEEL PIPE.
5. GATES SHALL MATCH EXISTING
6. CHAIN LINK FENCE SHALL BE BLACK FUSED BONDED VINYL COATED.

CHAIN LINK FENCE DETAIL

NOT TO SCALE

Date: 5/17/2024 8:05 AM File: P:\26049 Public Works Fencing\1. CIVIL\30'x60'ChainLinkDetail.dwg 26049_E1.dwg

REV	DATE	BY	REVISIONS

SCALE: AS NOTED
DESIGNED BY: CBF
DRAWN BY: JNF
REVIEWED BY: CBF
ISSUE DATE: MAY 2024
ACAD FILE NAME: 26049_E1.dwg



PANHANDLE ENGINEERING

 ENVIRONMENTAL ENGINEERS • CIVIL ENGINEERS • LAND PLANNERS

 600 Ohio Avenue Lynn Haven, Florida 32444

 (850)763-5200 www.panhandleengineering.com

GENERAL NOTES & CONSTRUCTION DETAILS

CITY OF CALLAWAY

PUBLIC WORKS FENCING

CALLAWAY, FLORIDA

James H. Slonina, P.E. 39197
 Christopher B. Forehand, P.E. 58028
 J. Doug Crook, P.E. 66556
 William B. Thompson, P.E. 95046

17-May-24

DPR CERTIFICATION #EB-7806

SHEET NUMBER	3
PROJECT NUMBER	26049

26049 CITY OF CALLAWAY PUBLIC WORKS FENCING GENERAL NOTES & CONSTRUCTION DETAILS Sheet 3