



Solicitation Number: CF-1118
 Date Issued: 11/30/2018
 Procurement Director: Ryan Henkes
 Phone: (864) 576-4212
 E-Mail Address: rhenkes@spart6.org

**REQUEST FOR
 BID**

DESCRIPTION: CLASSROOM FURNITURE – FAIRFOREST MIDDLE SCHOOL

*The Term "Offer" Means Your "Bid" or "Bid". Your offer must be submitted in a sealed package.
 Solicitation Number & Opening Date must appear on package exterior.*

SUBMIT YOUR SEALED OFFER TO EITHER OF THE FOLLOWING ADDRESSES:

MAILING ADDRESS:

Spartanburg County School District 6
 Attn: Ryan Henkes
 1390 Cavalier Way
 Roebuck, SC 29376

PHYSICAL ADDRESS:

Spartanburg County School District 6
 Attn: Ryan Henkes
 1390 Cavalier Way
 Roebuck, SC 29376

SUBMIT OFFER BY: Friday, December 21, 2018, 1:00 PM

QUESTIONS MUST BE RECEIVED BY: Friday, December 14, 2018, before 2:00 PM
 (please direct questions to Ryan Henkes rhenkes@spart6.org)

NUMBER OF COPIES TO BE SUBMITTED: One (1) copies

CONFERENCE TYPE: Not applicable
 DATE & TIME:

LOCATION:
 District Six Administration Building
 1390 Cavalier Way, Roebuck, SC 29376

**AWARD &
 AMENDMENTS**

The award, this solicitation, any amendments, and any related notices will be posted at the following web address: <http://www.spart6.org/businessservices/currentsolicitations.aspx>

You must submit a signed copy of this form with your offer. By submitting a bid or bid, You agree to be bound by the terms of the Solicitation. You agree to hold your offer open for a minimum of thirty (30) calendar days after the opening date.

NAME OF OFFEROR

(full legal name of business submitting the offer)

Any award issued will be issued to, and the contract will be formed with, the entity identified as the Offeror. The entity named as the offeror must be a single and distinct legal entity. Do not use the name of a branch office or a division of a larger entity if the branch or division is not a separate legal entity, i.e., a separate corporation, partnership, sole proprietorship, etc.

AUTHORIZED SIGNATURE

(Person must be authorized to submit binding offer to contract on behalf of Offeror.)

TAXPAYER IDENTIFICATION NO.

(See "Taxpayer Identification Number" provision)

TITLE

(business title of person signing above)

PRINTED NAME

(printed name of person signing above)

DATE SIGNED

STATE OF INCORPORATION

(If you are a corporation, identify the state of incorporation.)

OFFEROR'S TYPE OF ENTITY: (Check one)

- Sole Proprietorship
 Partnership
 Other _____
 Corporate entity (not tax-exempt)
 Corporation (tax-exempt)
 Government entity (federal, state, or local)

HOME OFFICE ADDRESS (Address for offeror's home office / principal place of business)	NOTICE ADDRESS (Address to which all procurement and contract related notices should be sent.)
	<hr/> Area Code - Number - Extension Facsimile
	<hr/> E-mail Address

PAYMENT ADDRESS (Address to which payments will be sent.)	ORDER ADDRESS (Address to which purchase orders will be sent)
<input type="checkbox"/> Payment Address same as Home Office Address <input type="checkbox"/> Payment Address same as Notice Address (check only one)	<input type="checkbox"/> Order Address same as Home Office Address <input type="checkbox"/> Order Address same as Notice Address (check only one)

ACKNOWLEDGMENT OF AMENDMENTS
 Offerors acknowledges receipt of amendments by indicating amendment number and its date of issue

Amendment No	Amendment Issue Date	Amendment No.	Amendment IssueDate	Amendment No.	Amendment IssueDate	Amendment No.	Amendment IssueDate

DISCOUNT FOR PROMPT PAYMENT	10 Calendar Days (%)	20 Calendar Days (%)	30 Calendar Days (%)	__ Calendar Days (%)
------------------------------------	----------------------	----------------------	----------------------	----------------------

MINORITY PARTICIPATION

Are you a South Carolina Certified Minority Vendor? **Yes** _____ **No** _____

If yes, South Carolina Certification # _____

Spartanburg County School District 6 is seeking a qualified vendor to provide and install classroom furniture as specified in Section III. Scope of Services.

All proposers must submit One (1) copies of their bid.

Bids will be accepted until 1:00 PM on Friday December 21, 2018.

At that time, each bid will be opened and the proposers name read aloud. No other information will be announced at that time.

LATE BID PACKAGES WILL NOT BE ACCEPTED UNDER ANY CIRCUMSTANCES.

Sealed bids may be mailed or hand-delivered to:

**Spartanburg County School District 6
1390 Cavalier Way
Roebuck, SC 29376**

**“Furniture”
Attn: Ryan Henkes**

Sealed bid packages must include completed copies of pages 1, 2, 12, & Bid tabulation; as well as all requirements found in Section III, Scope of Services.

In addition, a copy of your current professional/business license and a W-9 form should be attached to your bid documents.

All questions must be addressed to Ryan Henkes (rhenkes@spart6.org) and must be received by Friday December 14, 2018, before 2:00 PM.

I. GENERAL PROVISIONS

- A. This solicitation does not commit the District to award a contract, to pay any costs incurred in the preparation of the bid/bid or to procure any good or service.
- B. The Procurement Code and Regulations of Spartanburg County School District 6 will govern and supersede any and all documents, bids and policies, whether stated or implied.
- C. The District assumes no responsibility for the delivery of any solicitation, addendum, solicitation response, or any other such correspondence by the US Postal Service, electronic transmission, facsimile, or any other method.

D. Addenda

Addenda shall be issued prior to the RFB submittal date and time for the purpose of modifying or interpreting the bid instructions through additions, deletions, clarifications, or corrections.

Addenda shall be forwarded to all potential Offerors who are known by the District to have received a complete copy of the RFB. Addenda will be posted at on the district website <http://www.spart6.org> under Business Services – Current Solicitations. No addenda shall be issued later than three (3) days prior to the RFB submittal date except to:

1. Withdraw the RFB solicitations
2. Postpone the RFB submittal date and time

The District shall not be legally bound by any amendment or interpretation that is not in writing.

E. Affirmative Action

The Vendor shall comply with all federal and state requirements concerning fair employment and employment of the handicapped, and concerning the treatment of all employees, without regard to or discrimination by reason of race, color, religion, sex, national origin, immigrant status, English speaking status, and/or physical handicap.

F. Approval of Publicity Release T

The vendor shall not have the right to include the District's name in its published list of customers, without prior approval of the District. The Vendor agrees not to publish or cite in any form any comments or quotes from District staff. The Vendor further agrees not to refer to award of this contract in commercial advertising in such a manner as to state or imply that the products or services provided are endorsed or preferred by the District.

G. Authorization and Acceptance

The bid must be signed by an authorized individual who may bind the Offeror in accordance with the requirements contained in this RFB. It is understood that your bid is firm for a period of thirty (30) days from the bid due date.

I. Clarifications

The District reserves the right, at any time after opening and prior to award, to request from any Offeror, clarification, answers to technical questions, or to seek or provide other information regarding the Offeror's bid. Such a process may be used for such purposes as providing an opportunity for the Offeror to clarify his/her bid in order to assure mutual understanding and/or aid in determinations of responsiveness or responsibility.

J. Confidentiality

Ownership of all data, material and documentation originated and prepared pursuant to the RFB shall belong exclusively to the District and be subject to public inspection in accordance with the Freedom of Information Act. However, commercial and/or financial information which is confidential or privileged included in bids will not be disclosed if such information has been identified by the firm as confidential. All firms who wish to have selected information in their bids remain confidential must visibly mark as "Confidential" each part of the bid they consider to contain proprietary information.

K. Vendor Responsibility

The Vendor alone will be held solely responsible to the District for performance of all Vendor obligations under any contract resulting from their bid.

L. Correction of Errors on the Bid Form

All prices and notations should be printed in ink or typewritten. Errors should be crossed out, corrections entered and initialed by the person signing the bid. Erasures or use of typewriter correction fluid may be cause for rejection. No bid shall be altered or amended after specified time for opening.

M. Insurance

The Vendor shall maintain, throughout the performance of its obligations under the Agreement, a policy or policies of Worker's Compensation insurance with such limits as may be required by law, and a policy or policies of general liability insurance insuring against liability for injury to, and death of persons and damage to, and destruction of, property arising out of or based upon any act or omission of the Vendor or any of its approved subcontractors or their respective officers, directors, employees or agents. Such general liability insurance shall have limits sufficient to cover any loss or

potential loss resulting from this contract.

All vehicles that travel on school district grounds must have insurance as required by the State of South Carolina.

N. License and Permits

During the term of the contract, the Vendor shall be responsible for obtaining and maintaining in good standing, all licenses (including professional licenses, if any), permits, inspections and related fees for each of any such licenses, permits and/or inspections required by the District, county, city or other government entity or unit to accomplish the work specified in this solicitation document and the contract. A copy of your current business license should be included with your bid documents.

O. Offeror's Qualifications

The Offeror must, upon request, furnish satisfactory evidence of its ability to furnish services in accordance with the terms and conditions of this bid. The District reserves the right to make the final determination as to the Offeror's ability to provide the services requested herein. No bid or bid shall be accepted from, and no contract will be awarded to, any person, firm, or corporation that is deemed irresponsible or unreliable to the District.

P. Bid Constitutes Offer

By submitting a bid, the Offeror agrees to be governed by the terms and conditions as set forth in this document. Any bid containing variations from the terms and conditions set forth herein may, at the sole discretion of the District, render such bid non-responsive. Any inconsistencies between the RFB and any other contractual instrument shall be governed by the terms and conditions of this RFB, except where subsequent amendments to any contract resulting from this RFB award are specifically agreed to in writing by the parties to supersede any such provisions of this RFB.

Q. Bid Expenses

The District or any of its representatives shall not be held responsible for any expenses incurred in the preparation or subsequent presentation of the Vendor's response to this solicitation.

R. Rejection/Cancellation

The District reserves the right, to accept or reject, in part or in entirety, any or all bids, to negotiate with all qualified proposers and to cancel in part or in entirety this solicitation if it is in the best interest of the District. Further, the District reserves the right to waive any or all informalities or technicalities in order to serve the best interest of the District.

S. Subcontracting

The successful Offeror will not be allowed to sub-contract any portion of the work to another firm without obtaining prior permission from the District. If any part of the work covered by this RFB is to be subcontracted, the contractor shall identify the subcontracting organization and the contractual arrangements made therewith. All subcontractors must be approved by the District prior to the start of any work. The successful Offeror will also furnish the corporate or company name and the names of the Offerors of any subcontractors engaged by the Offeror.

T. Unlawful Acts

The District interprets a signed bid as signifying that the accompanying bid is not the result of, or affected by, any unlawful act of collusion with any other person or company engaged in the same line of business or commerce, or any other fraudulent act punishable under the State of South Carolina or United States law.

U. Withdrawal of Bid Response

A bid response cannot be withdrawn after it is filed, unless the respondent makes a written request to the Director of Procurement prior to the date and time set for receipt/opening of the bid responses. If the District fails to accept the response or award a contract within thirty (30) days after the bid opening date, the respondent must inform the District, in writing, that they do not wish for their response to continue to be considered.

II.GENERAL TERMS & CONDITIONS

A.Contract Terms

The term of the contract resulting from this solicitation will be until completion of the project. A purchase order issued to the successful Proposer will constitute a binding agreement between both parties.

B.District or School Regulations

The Vendor and his representatives shall follow all applicable regulations while on District property, including the no smoking, no weapons, and drug-free policies. No work shall interfere with school activities or environments unless an authorized employee for that location gives permission. The Vendor and all representatives of the Vendor must have an acceptable background check to enter school property.

Background Checks As a minimum, the Contractor shall obtain a complete South Carolina statewide criminal background investigation for all individuals and employees performing work or services for Contractor or any other entities such as subcontractors, sub-sub-contractors, and consultants who will perform work or a service on this project. In the event that the individual being investigated is from out of state, the criminal background investigation shall be broadened to include their home state, as well as the state of South Carolina as outlined above. The company

providing such information must be recognized by local law enforcement agency as qualified to do so. In addition, the Contractor shall check employees against the National Database of Registered Sex Offenders. Any individual that is registered as a sex offender will not be permitted on school property.

All costs associated with these criminal background checks are the responsibility of the contractor.

The Contractor shall be responsible and liable for the conduct and actions of their employees and all individuals working under them.

Any individual with the following criminal convictions or pending charges will not be permitted on any school project or property.

1. Rape or Criminal Sexual Conduct
2. Child Molestation or Abuse
3. Any Sexually Oriented Crime
4. Drugs: Felony use, possession or distribution.
5. Violent crimes
6. Robbery
7. Felony

Any individual with a prior conviction or pending charges contained in the aforementioned list, shall be not be permitted on the Project Site or the Owner's property.

The Owner may, at any time, request verification of criminal background investigation for any employee or subcontractor on school property.

C. Drug-free Workplace

By signing and submitting a bid, a proposer is certifying that it will comply with all requirements of the South Carolina Drug-Free Workplace Act, Section 44-107-10, ET Seq., S.C.Code Ann, (1976).

D. Equal Opportunity

The successful firm agrees not to refuse to hire, discharge, promote, demote, or to otherwise discriminate in matters of compensation against any person otherwise qualified solely because of race, creed, sex, national origin, immigrant status, English speaking status, ancestry or physical handicap.

E. Illegal Immigration

The South Carolina Illegal Immigration Reform Act (Act No. 280 of 2008) provides that a public employer may not enter into a "services contract" with a contractor (or subcontractor or sub-subcontractor) for the performance of services within South Carolina unless the contractor agrees to comply with the requirements of the law. The

Contractor must agree to provide any documentation required to establish the applicability of those provisions of the Act and to establish compliance with those provisions of the Act by the contractor, its subcontractors, and sub-subcontractors. The Contractor must also agree to include language in any contracts with its subcontractors and sub-subcontractors requiring them to also comply with the applicable provisions of this Act. (Compliance Agreement attachment, p. 17)

F. South Carolina Law

Upon award of a contract under this bid, the person, partnership, association, or corporation to whom the award is made must comply with the laws of South Carolina which require such person or entity to be authorized and/or licensed to do business in this state. Notwithstanding the fact that applicable statutes may exempt or exclude the successful Offeror from requirements that it be authorized and/or licensed to do business in this state, by submission of this signed bid, the Offeror agrees to subject itself to the jurisdiction and the process of the courts of the contract and the performance thereof, including any questions as to the liability for taxes, license, or fees levied by the state.

G. Excess Costs

The Vendor shall not be liable for any excess costs if the failure to perform the contract arises out of causes beyond the control and without the fault or negligence of the Vendor. Such causes may include but are not restricted to acts of God or of the public enemy, acts of the Governments in either its sovereign or contractual capacity, fires, floods, epidemics, quarantine restrictions, strikes, freight embargoes, and unusually severe weather; but in every case the failure to perform must be beyond the control of both the Vendor and subcontractor, and without the fault or negligence of either of them, the Vendor shall not be liable for any excess cost for failure to perform, unless the supplies or services to be furnished by the subcontractor were obtainable from other sources in sufficient time to permit the Vendor to meet the required delivery schedule.

H. Governing Laws

All bid documents submitted in response to this solicitation are governed under the laws of the State of South Carolina.

I. Indemnification

The Vendor(s) shall agree to hold the District harmless and to indemnify the District from every expense, liability, or any payment arising out of, or through injury (including death) to any person(s) or damage to any property to any location in which work is located arising out of or suffered through any act or omission of the Vendor(s).

J. Interpretations

If any questions arise from this solicitation, respondents must contact the District's Director of Business and Technology, Ryan Henkes (864-576-4212). Any response to the respondent's request for interpretation of documents will be made by addendum if the Director of Business and Technology believe the interpretation is not clear in the bid document. The District will not be responsible for any other explanation or

interpretations.

K. Responses

All responses to this solicitation must comply completely with the requirements and schedule indicated in this solicitation to be considered for evaluation. All Offerors must be able to meet or exceed any and all requirements.

L. Right to Protest

Any prospective proposer, Offeror, contractor, or subcontractor who is aggrieved in connection with the solicitation of a contract shall protest to the Director of Procurement within ten (10) days of the date of issuance of the Request for Bid or other solicitation documents whichever is applicable or any amendment thereto, if the amendment is at issue.

M. Save Harmless

The successful Offeror shall indemnify and save harmless the District, all officers, agents and employees from all suits or claims of any character brought by reason of infringing on any patent trademark, or copyright. Offeror shall have no liability to the District if such patent, trademark or copyright infringement or claim is based upon the proposer use of material furnished to the Offeror by the District.

N. Termination

Subject to the Provisions below, the contract may be terminated for any reason by the District provided a thirty (30) day advance notice in writing is given to the Vendor.

1. Termination for Convenience

In the event that this contract is terminated or cancelled upon request and for the convenience of the District without the required thirty (30) days advance written notice, then the District may negotiate reasonable termination costs, if applicable.

2. Termination for Cause

Termination by the District for cause, default or negligence on the part of the Vendor shall be excluded from the foregoing provisions, termination costs, if any, shall not apply. The thirty (30) days advance notice requirement is waived and the default provision in this bid shall apply. The District may, by written notice of default to the Vendor, terminate this contract in whole or in part if the Vendor fails to deliver supplies or to perform the services within the specified time in this contract or any extensions.

III. SCOPE OF SERVICES

Spartanburg County School District Six is soliciting bids from interested and qualified vendors to provide and install specified furniture (see attached specifications sheets and bid tabulation). No substitutions are allowed. All furniture will need to be installed prior to July 1, 2018. Installation to include unboxing, assembling, installation into rooms and removal of any trash. Finishes are listed but will be finalized prior to the final order. The building is currently under construction but is expected to be completed June, 2018. Because of construction schedule elevators may or may not be available for use by installers.

IV. AWARD CRITERIA

Award will be made to the lowest priced responsible bidder.

The district reserves the right to award this contract to one or multiple contractors, depending upon what is determined to be in the best interest of the district.

The district reserves the right to order fewer or more than the quantity specified in this bid for any or all items.

The successful bidder shall hold the awarded price constant for 90 days.

V. CONTRACT TERM

The term of the contract resulting from this solicitation will be until completion of the project. The District's Purchase Order will serve as the official contract. Terms of Payment will be Net 30 days upon final installation of furniture.

VI. AWARD OF CONTRACT

An award announcement will be sent to all Offerors and will be posted on our web page www.spart6.org under the Business Services and Current awards tab.

SPARTANBURG COUNTY SCHOOL DISTRICT6
South Carolina Illegal Immigration Reform Act

Compliance Agreement

The new South Carolina Illegal Immigration Reform Act (Act No. 280 of 2008) provides that a public employer may not enter into a "services contract" with a contractor (or subcontractor or sub-subcontractor) for the performance of services within South Carolina unless the contractor agrees to comply with the requirements of the law.

By signing this Agreement with Spartanburg County School District 6, the contractor certifies that it will comply with all applicable provisions of the South Carolina Illegal Immigration Reform Act (Act No. 280 of 2008). Furthermore, the contractor agrees to provide any documentation required to establish the applicability of those provisions of the Act to the contractor, its subcontractors, and sub-subcontractors, as well as any documentation required to establish compliance with those provisions of the Act by the contractor, its subcontractors, and sub-subcontractors. Finally, the contractor agrees to include in any contracts with its subcontractors and sub-subcontractors language requiring those contractors to also comply with the applicable provisions of this Act.

I hereby agree to comply with all applicable provisions of the South Carolina Illegal Immigration Reform Act (Act No. 280 of 2008; Title 8 Chapter 14 of the S.C. Code Annotated).

Company Name:

Address:

Name:

Signature:

Date:

BID TABULATION
CF-1118
FURNITURE FAIRFOREST MIDDLE SCHOOL

MODEL		QTY		EACH	TOTAL
CHAIRS					
C-1		1593			
C-2A/B/C/D/E		444			
C-3		132			
C-4		8			
C-5		48			
C-6		52			
C-7		66			
C-8		72			
C-9		70			
C-10		60			
C-11		33			
DESKS/TABLES					
D1		1467			
D1A		47			
D1F		10			
D2		62			
D3L		2			
D3R		2			
D4		1			
A4 ALTERNATE		1			
D5L		9			
D5R		13			
D6		5			
T1		46			
T2		1			
T2 ALTERNATE		1			
T3		22			
T4		8			
T5		1			
T5 ALTERNATE		1			
T6		1			
T7		10			
T8		12			

BID TABULATION
CF-1118
FURNITURE FAIRFOREST MIDDLE SCHOOL

MODEL		QTY		EACH	TOTAL
T8H		12			
T9		15			
T10		4			
T11		5			
T12		24			
T13		4			
T14		15			
STORAGE/OTHER					
FC1		68			
FC2		21			
FC3		12			
BC1		76			
BC2		19			
BC3		2			
BC5		8			
BC6		40			
W		1			
BED		2			
CS1		2			
MUSIC/OTHER					
M1		2			
M2		3			
M3		3			
M4		300			
M5		15			
M6		8			
M7		100			
M8		5			
M9		100			
M10		1			
M11		1			
M12		2			
M13		1			
M14		2			
M15		3			

BID TABULATION
 CF-1118
 FURNITURE FAIRFOREST MIDDLE SCHOOL

MODEL		QTY		EACH	TOTAL
M16		1			
M17		2			
M18		1			
RIS		6			
SOFT SEATING					
B1		8			
B2		61			
B3		11			
B4		3			
L1		16			
L2		3			
L3		10			
L4		80			
L5		30			
L6		18			
L7		18			
L8		11			
L9		12			
		SUBTOTAL		_____	
		TAX		_____	
		SHIPPING		_____	
		INSTALLATION		_____	
		TOTAL		_____	

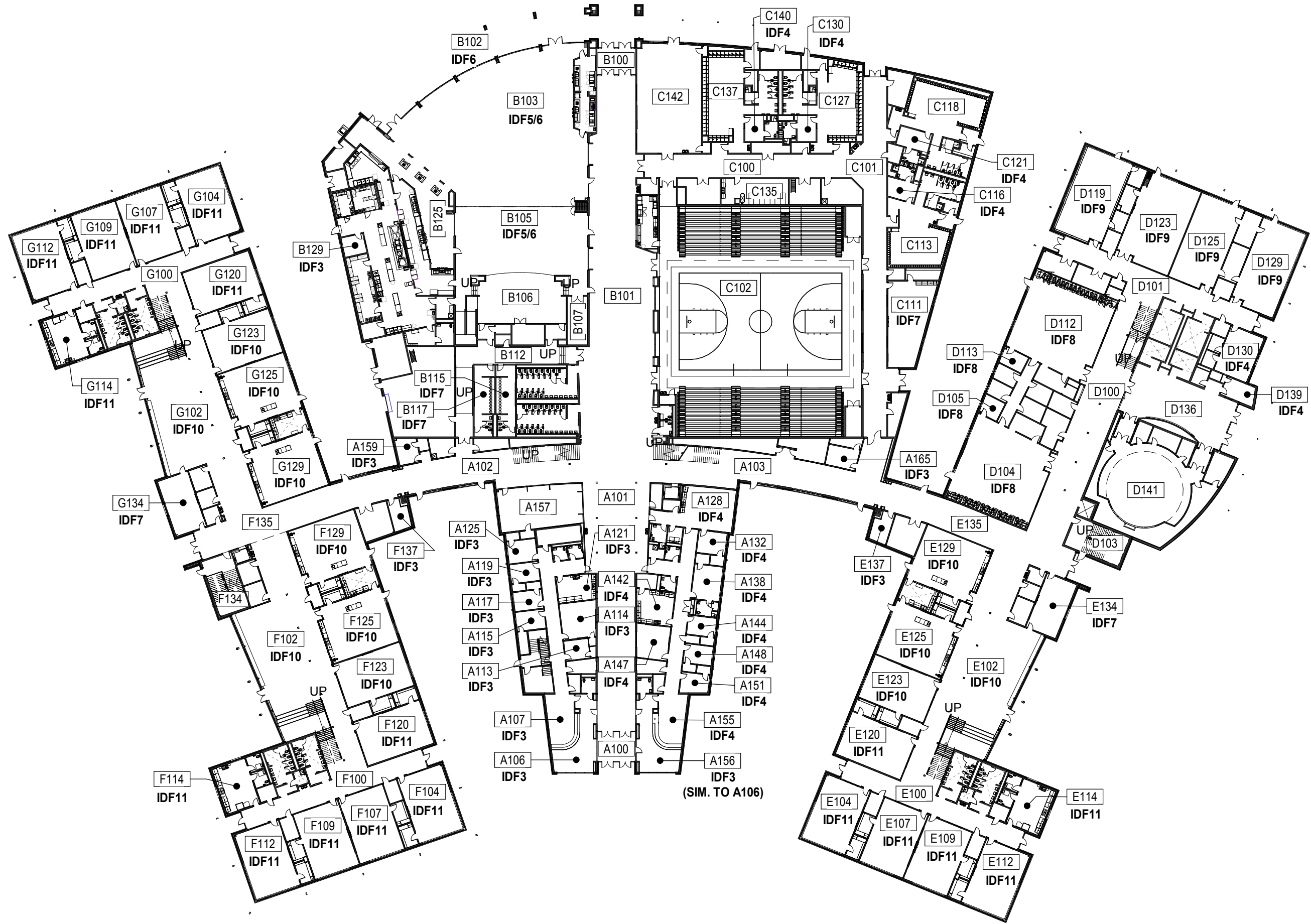

ashville atlanta charleston charlotte greenville spartanburg
po box 5331 spartanburg, sc 29304 o: 864.585.5678 f: 864.542.9451
www.mcmillanpazdan.com

Spartanburg County School District 6

FAIRFOREST MIDDLE SCHOOL

150 Lincoln School Road
Spartanburg, SC 29301

PROJ. NO.	013170.00
DATE:	11/26/18
REV NO:	
REV DESC:	
MODIFIES	1ST FURNITURE
DTL/SHT:	BDA-IDF1
SKETCH NO.	

11/26/2018 2:37:02 PM BIM 360://013170_Fairforest Middle School_2017 Arch_Fairforest_MS_R17.rvt
COPYRIGHT 2009 MCMILLAN PAZDAN SMITH - ALL RIGHTS RESERVED

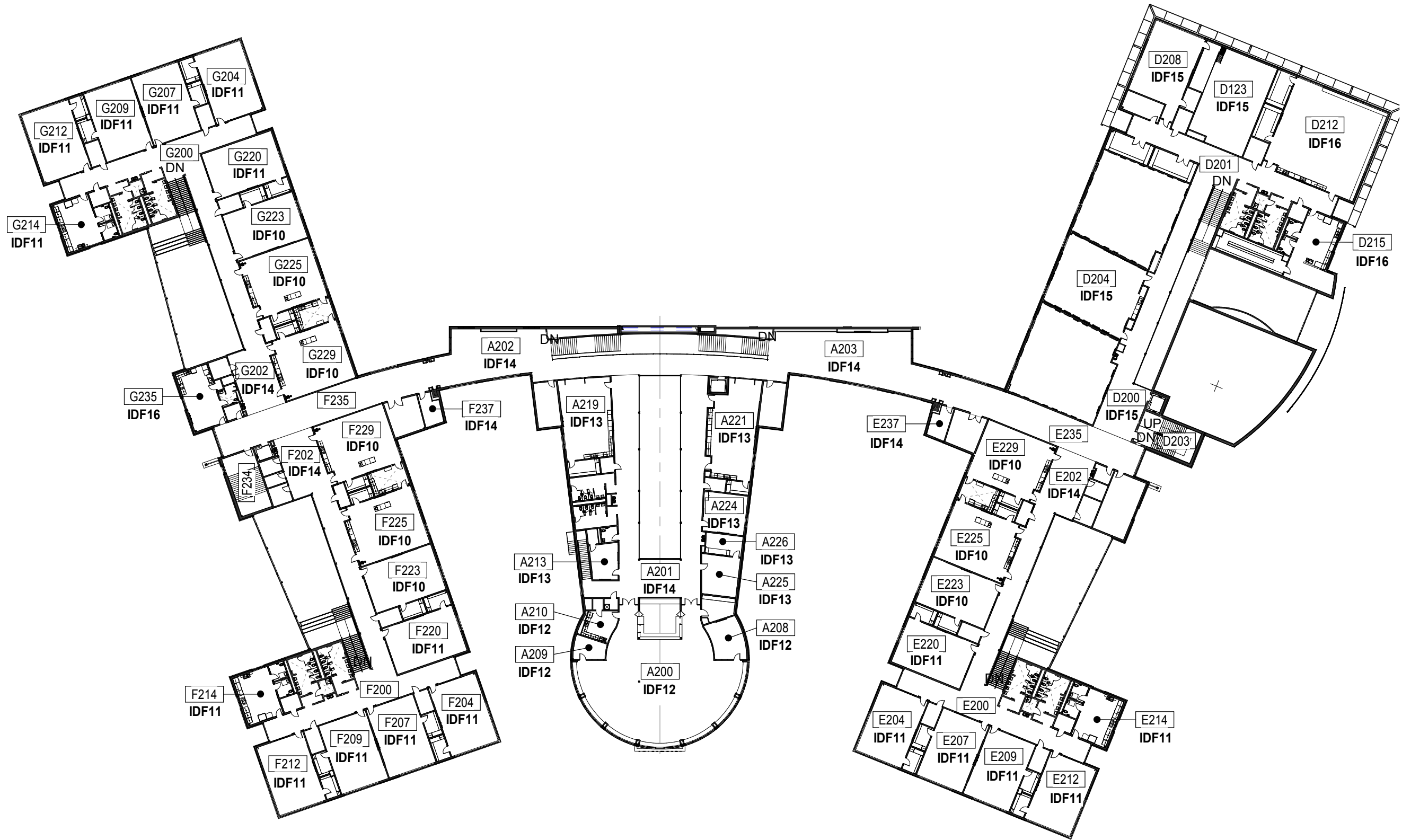

mcmillan | pazdan | smith
ARCHITECTURE
ashville atlanta charleston charlotte greenville spartanburg
po box 5331 spartanburg, sc 29304 o: 864.585.5678 f: 864.542.9451
www.mcmillanpazdan-smith.com

Spartanburg County School District 6

FAIRFOREST MIDDLE SCHOOL

150 Lincoln School Road
Spartanburg, SC 29301

PROJ. NO. 013170.00
DATE: 11/26/18
REV NO:
REV DESC:
MODIFIES 2ND FURNITURE
DTL/SHT:
SKETCH NO. BDA-IDF2

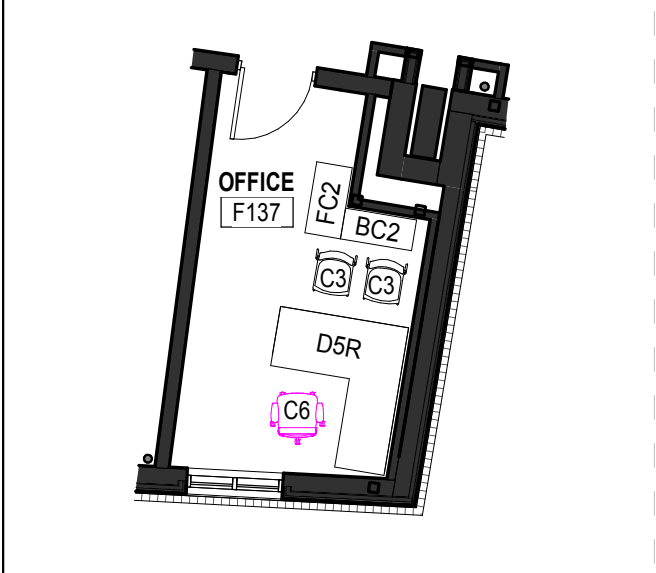
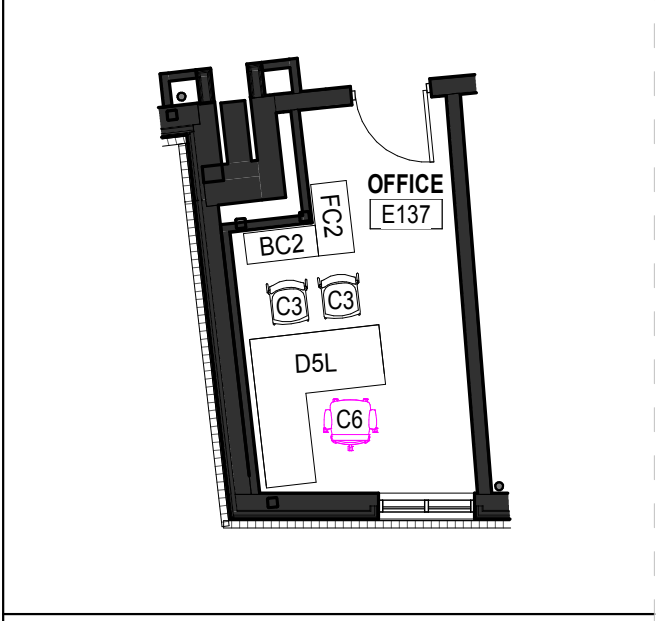
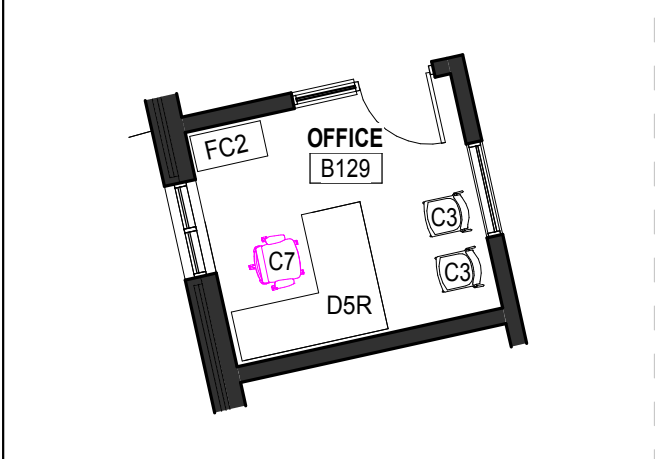
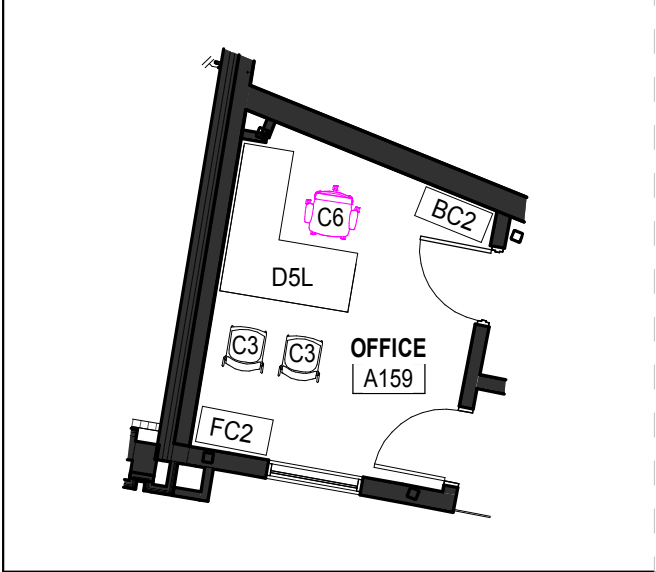
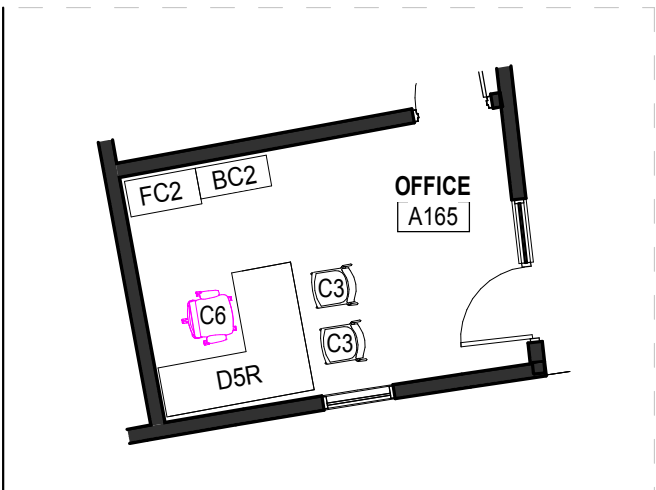
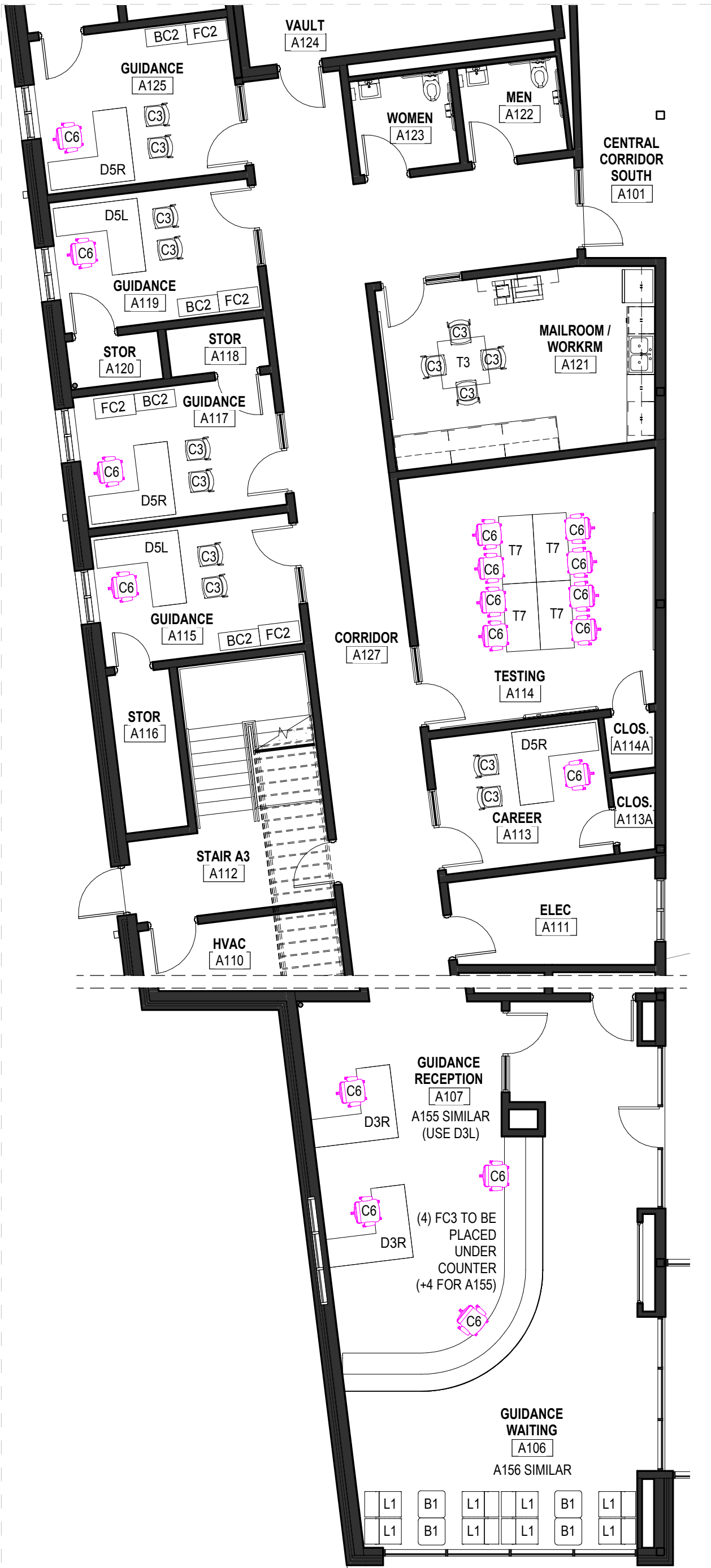



asheville atlanta charleston charlotte greenville spartanburg
 po box 5331 spartanburg, sc 29304 o: 864 585 5678 f: 864 542 9451
 www.mcmillanpazdansmith.com

FAIRFOREST MIDDLE SCHOOL

PROJ. NO. 013170.00
 DATE: 11/26/18
 REV NO:
 REV DESC:
 MODIFIES 1ST ADMIN
 DTL/SHT:
 SKETCH NO. **BDA-IDF4**

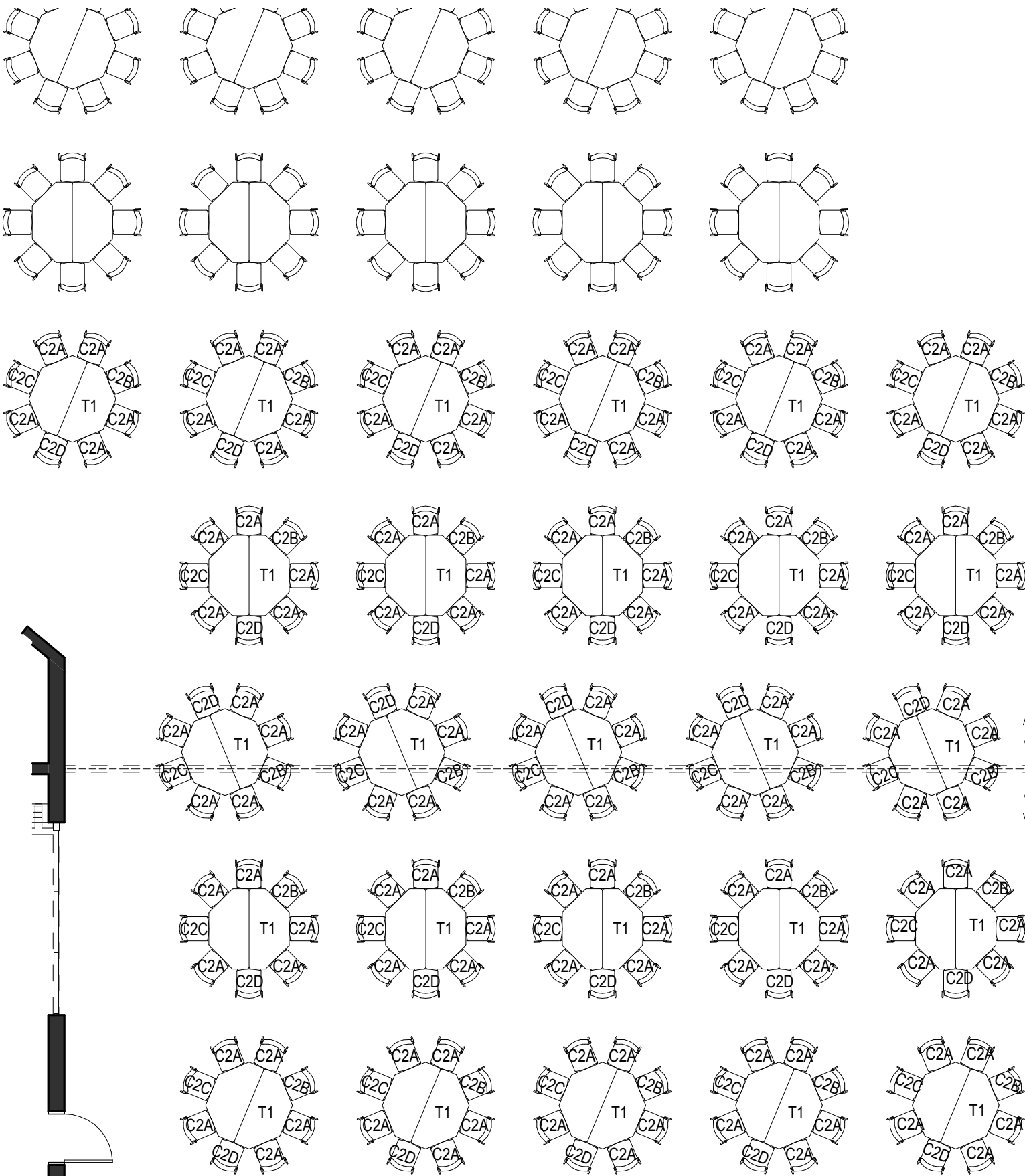

CAFETORIUM
B105

PLATFORM
B106

RAMP
B111

CHAIR STOR.
B107
T13 - QTY 4



asheville atlanta charleston charlotte greenville spartanburg
po box 5331 spartanburg, sc 29304 o: 864 585 5678 f: 864 542 9451
www.mcmillanpazdansmith.com

FAIRFOREST MIDDLE SCHOOL

PROJ. NO. 013170.00
DATE: 11/26/18
REV NO:
REV DESC:
MODIFIES 1ST CAFETERIA
DTL/SHT:
SKETCH NO. BDA-IDF5

11/26/2018 2:37:09 PM BIM 360://013170-Fairforest Middle School_2017 Arch_Fairforest_MS_R17.rvt
COPYRIGHT 2009 MCMILLAN PAZDAN SMITH - ALL RIGHTS RESERVED

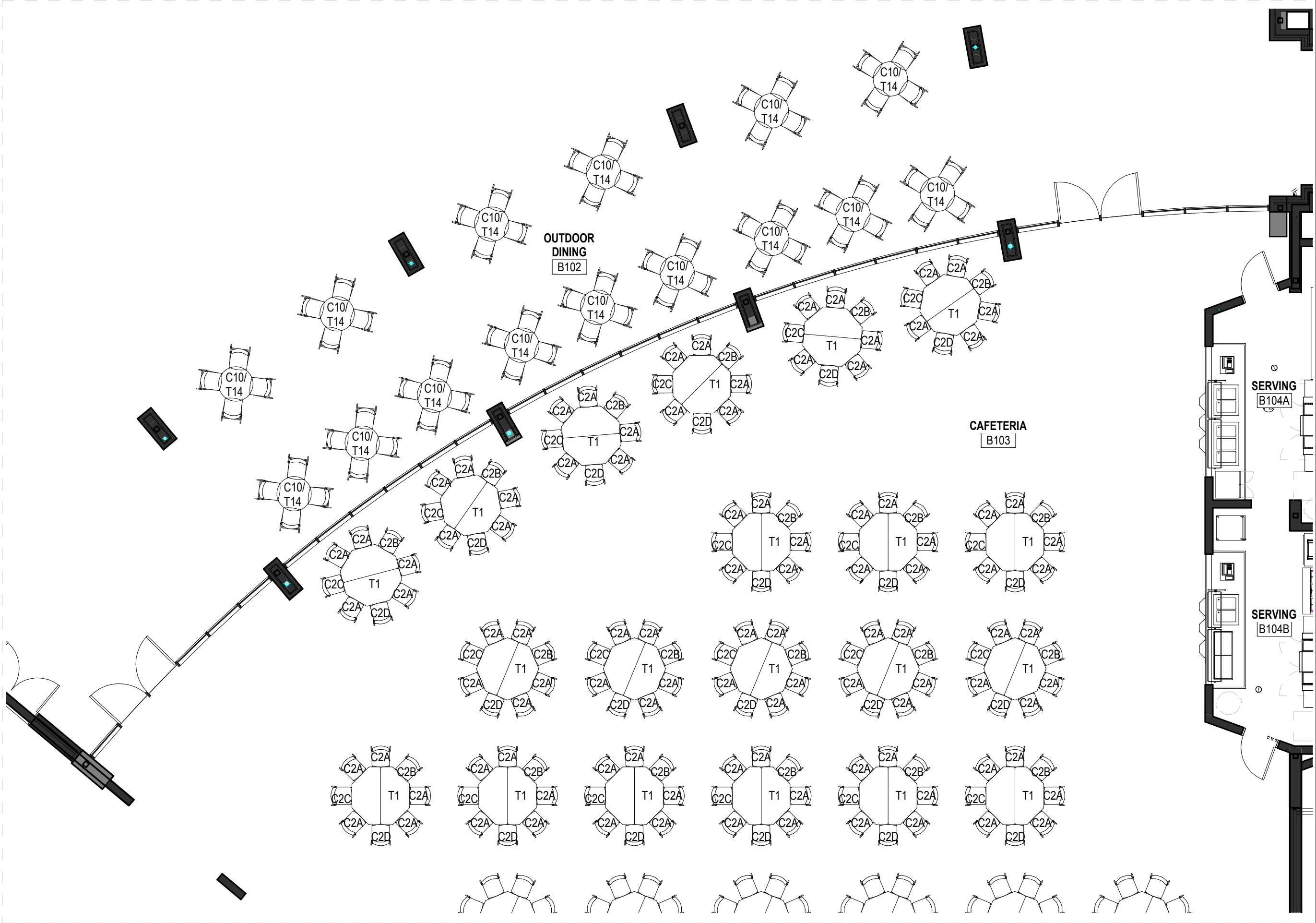

mcmillan | pazdan | smith
ARCHITECTURE
ashville atlanta charleston charlotte greenville spartanburg
po box 5331 spartanburg, sc 29304 o: 864.585.5678 f: 864.542.9451
www.mcmillanpazdan.com

Spartanburg County School District 6

FAIRFOREST MIDDLE SCHOOL

150 Lincoln School Road
Spartanburg, SC 29301

PROJ. NO. 013170.00
DATE: 11/26/18
REV NO:
REV DESC:
MODIFIES 1ST CAFETERIA
DTL/SHT: BDA-IDF6
SKETCH NO.

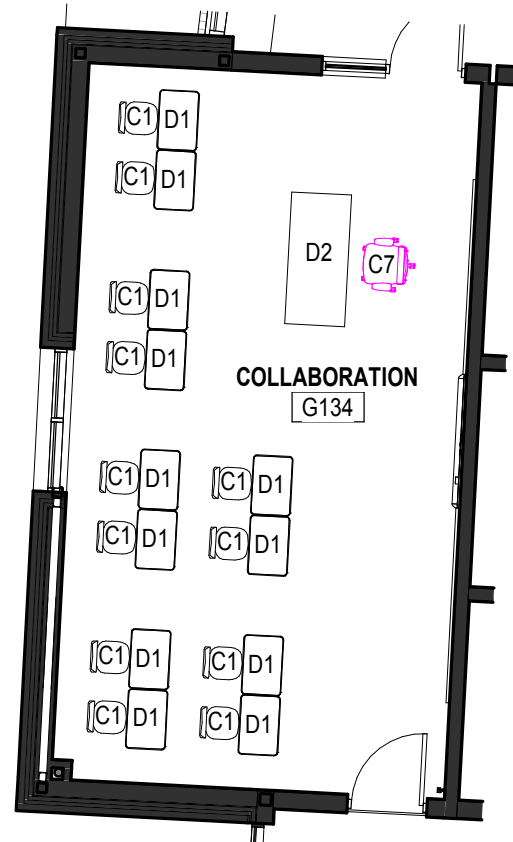
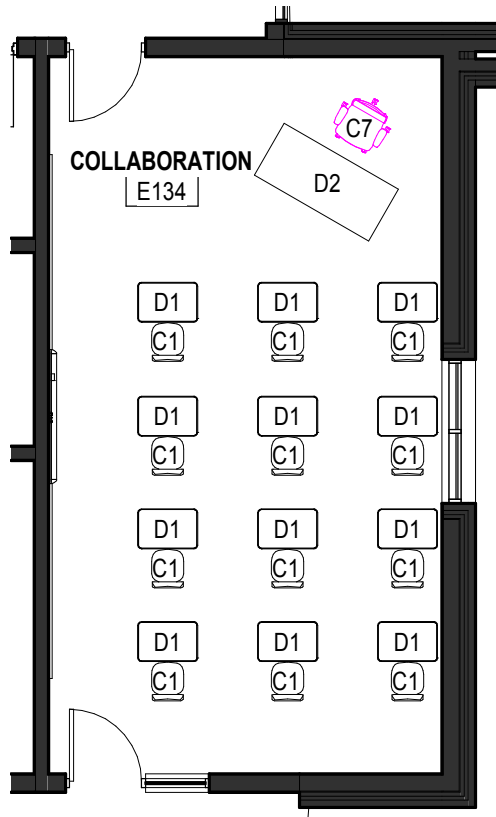
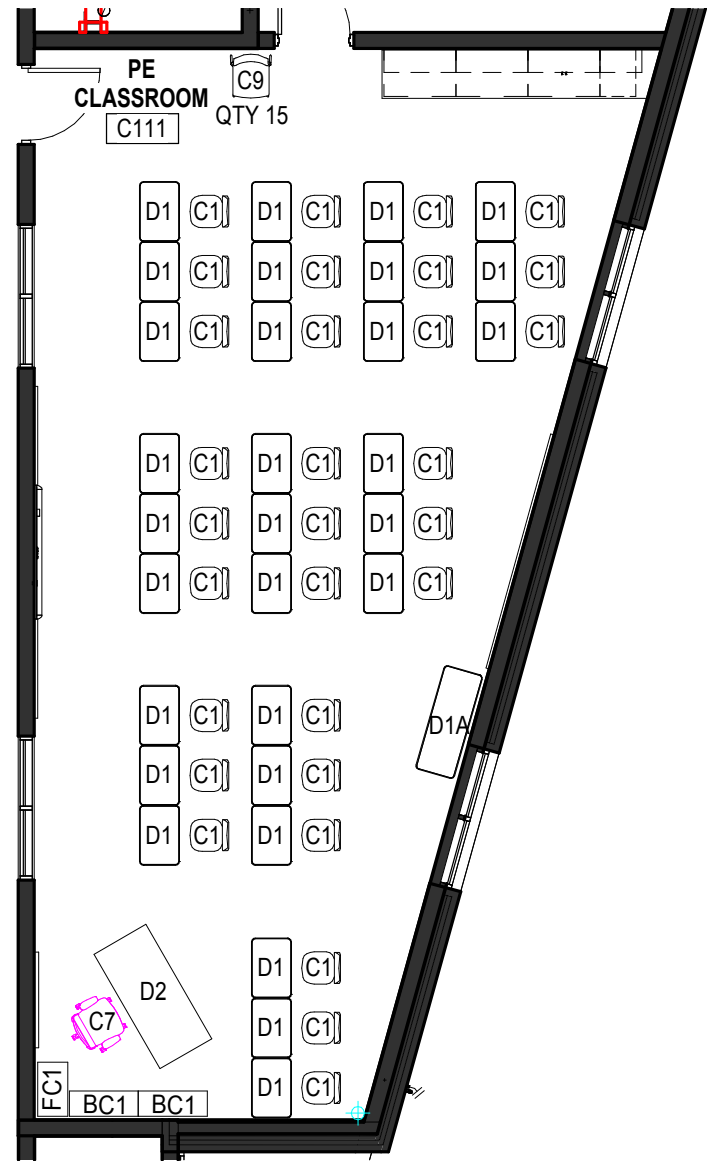
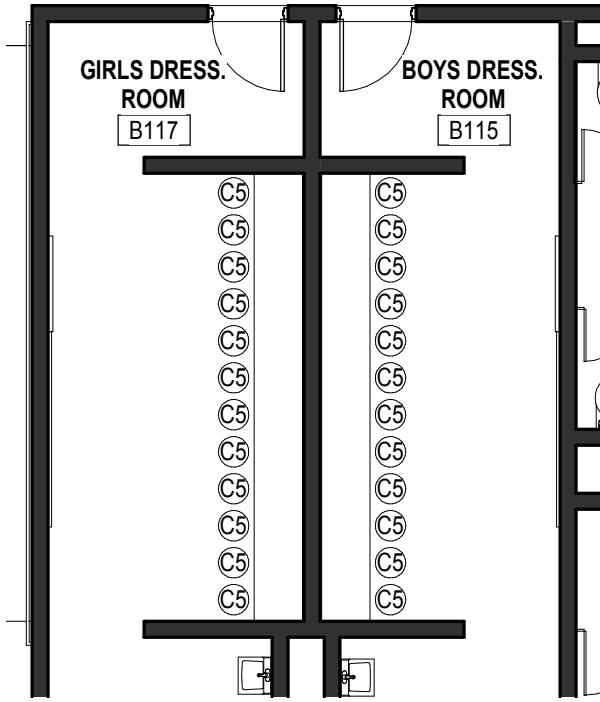



BAND
 D112
 M1 PODIUM
 M2 CHAIR
 M3 STAND
 M4 - 100 CHAIR
 M5 - 5 CART
 M9 - 100 STAND

ORCHESTRA
 D104
 M1 PODIUM
 M2 CHAIR
 M3 STAND
 M4 - 100 CHAIR
 M5 - (5) CARTS
 M6 - (8) BASS
 CUSHIONS
 C8 - (8) STOOLS
 M7 - (100) STANDS
 M8 - (5) CARTS
 M14 - MEDIA CABINET

CIRCULATION
 D100

L4 L4
 B2 B2
 L4 L4
 L5 L5
 B2 B2
 L5 L5
 L4 L4
 B2 B2
 L4 L4

11/26/2018 2:37:14 PM BIM 360://013170-Fairforest Middle School_2017 Arch_Fairforest_MS_R17.rvt
COPYRIGHT 2009 MCMILLAN PAZDAN SMITH - ALL RIGHTS RESERVED

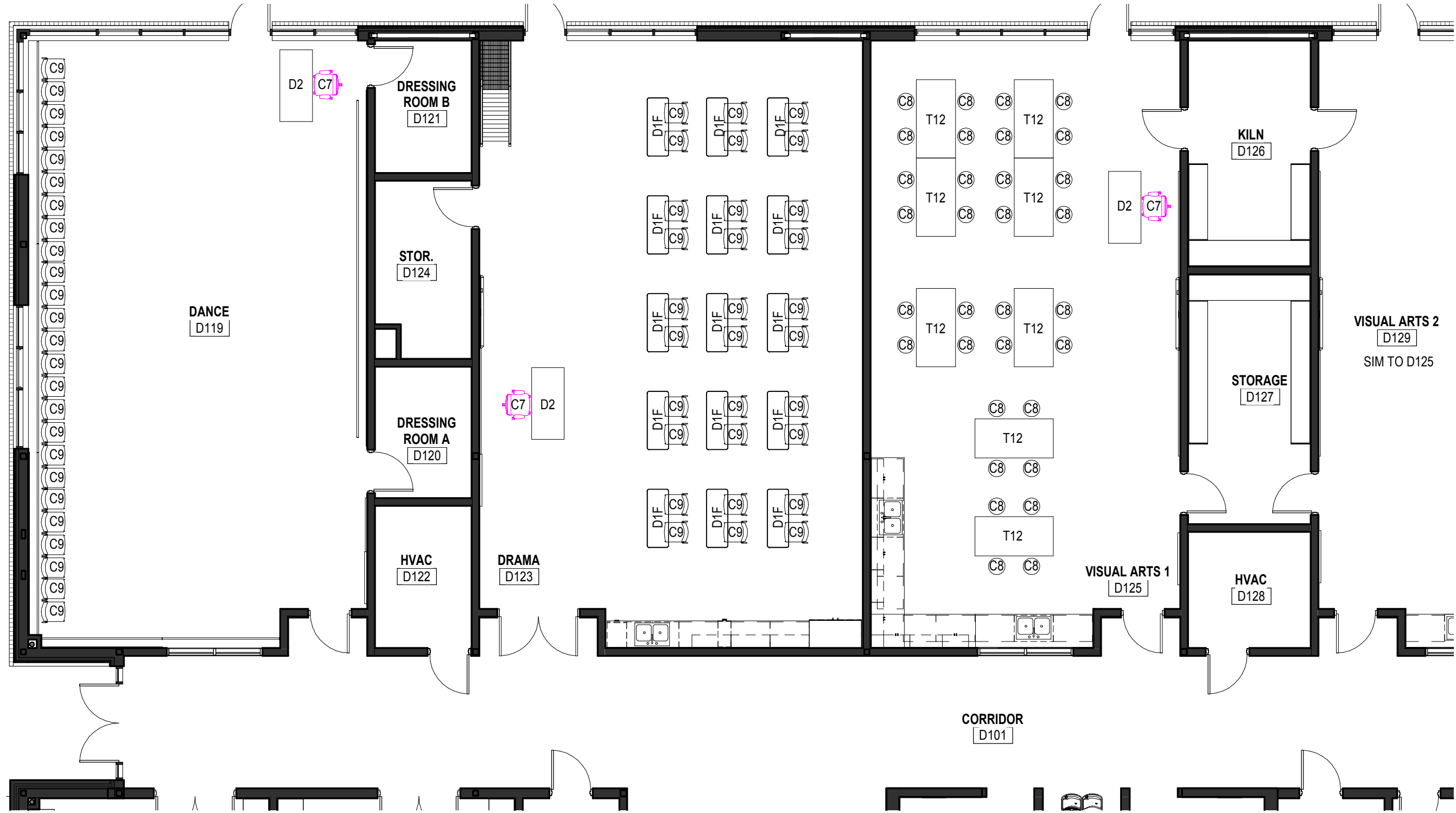

ashville atlanta charleston charlotte greenville spartanburg
po box 5331 spartanburg, sc 29304 o: 864.585.5678 f: 864.542.9451
www.mcmillanpazdan.com

Spartanburg County School District 6

FAIRFOREST MIDDLE SCHOOL

150 Lincoln School Road
Spartanburg, SC 29301

PROJ. NO. 013170.00
DATE: 11/26/18
REV NO:
REV DESC:
MODIFIES 1ST D
DTL/SHT:
SKETCH NO. BDA-IDF9

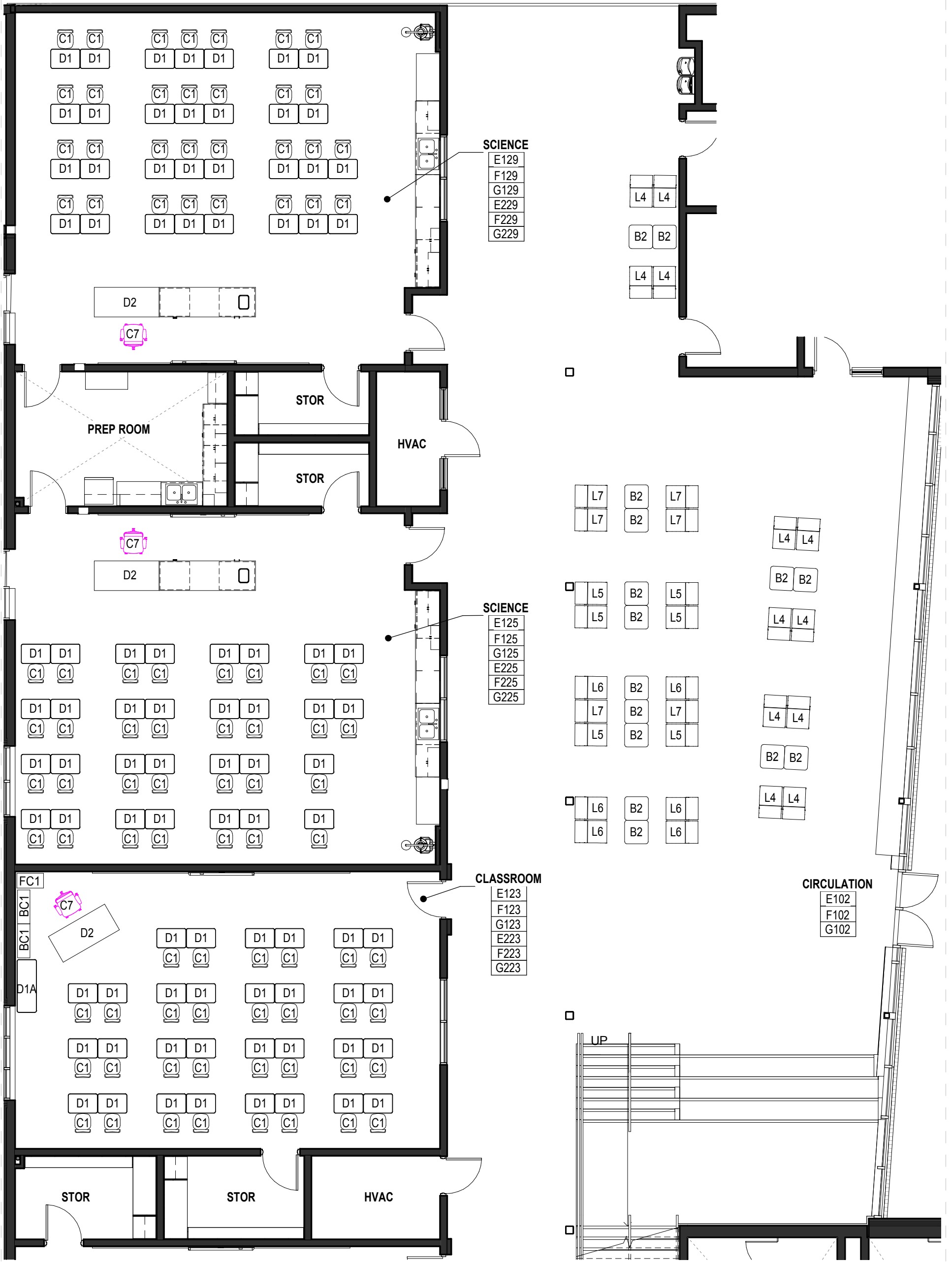

asheville atlanta charleston charlotte greenville spartanburg
 po box 5331 spartanburg, sc 29304 o: 864 585 5678 f: 864 542 9451
 www.mcmillanpazdansmith.com

FAIRFOREST MIDDLE SCHOOL

PROJ. NO. 013170.00
 DATE: 11/26/18
 REV NO:
 REV DESC:
 MODIFIES 1ST HOUSE
 DTL/SHT: BDA-IDF10
 SKETCH N:

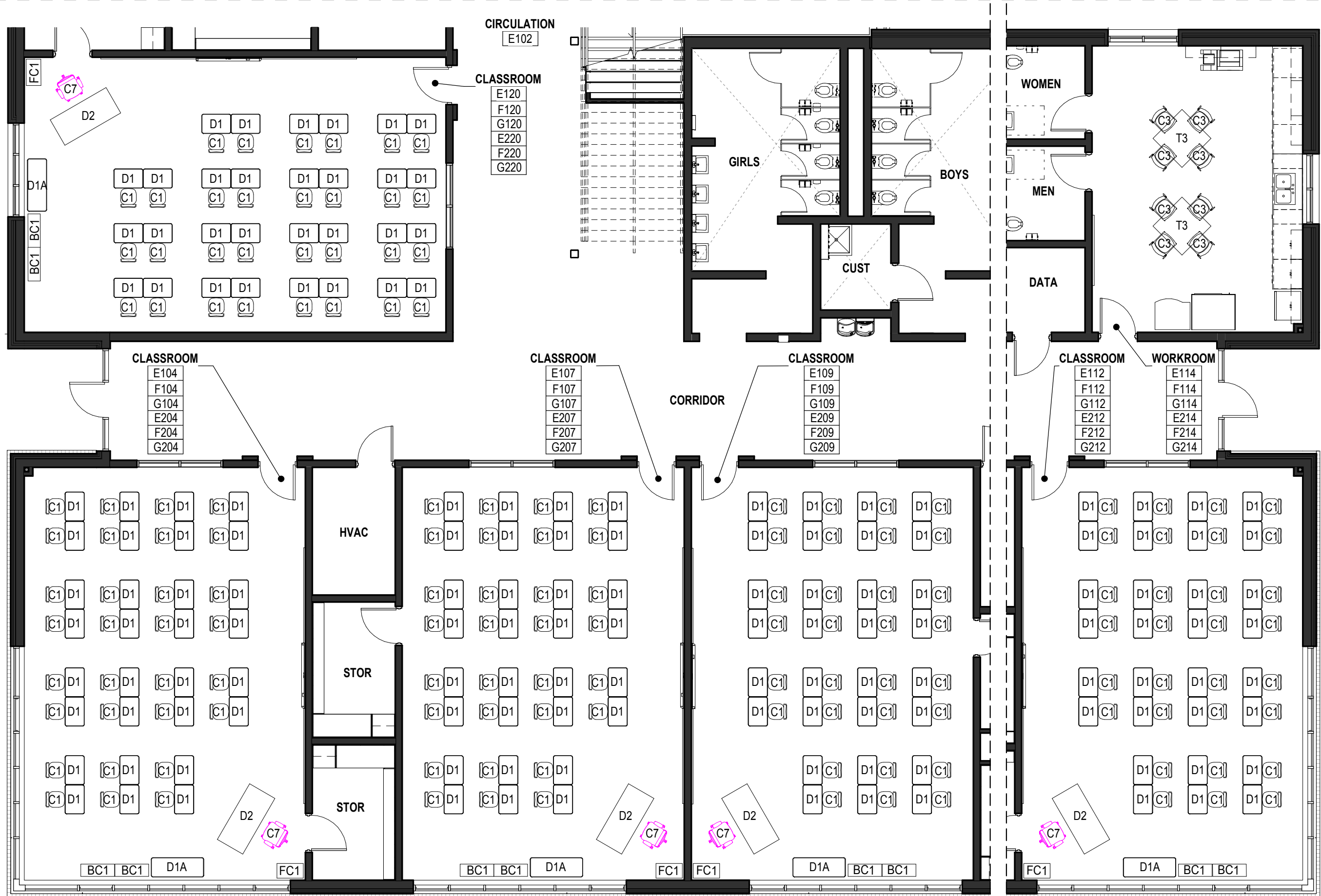

ashville atlanta charleston charlotte greenville spartanburg
 po box 5331 spartanburg, sc 29304 o: 864.585.5678 f: 864.542.9451
 www.mcmillanpazdan.com

Spartanburg County School District 6

FAIRFOREST MIDDLE SCHOOL

150 Lincoln School Road
 Spartanburg, SC 29301

PROJ. NO. 013170.00
 DATE: 11/26/18
 REV NO:
 REV DESC:
 MODIFIES 1ST HOUSE
 DTL/SHT: BDA-IDF11
 SKETCH N

11/26/2018 2:37:26 PM BIM 360://013170 Fairforest Middle School_2017 Arch_Fairforest_MS_R17.rvt
COPYRIGHT 2009 MCMILLAN PAZDAN SMITH - ALL RIGHTS RESERVED

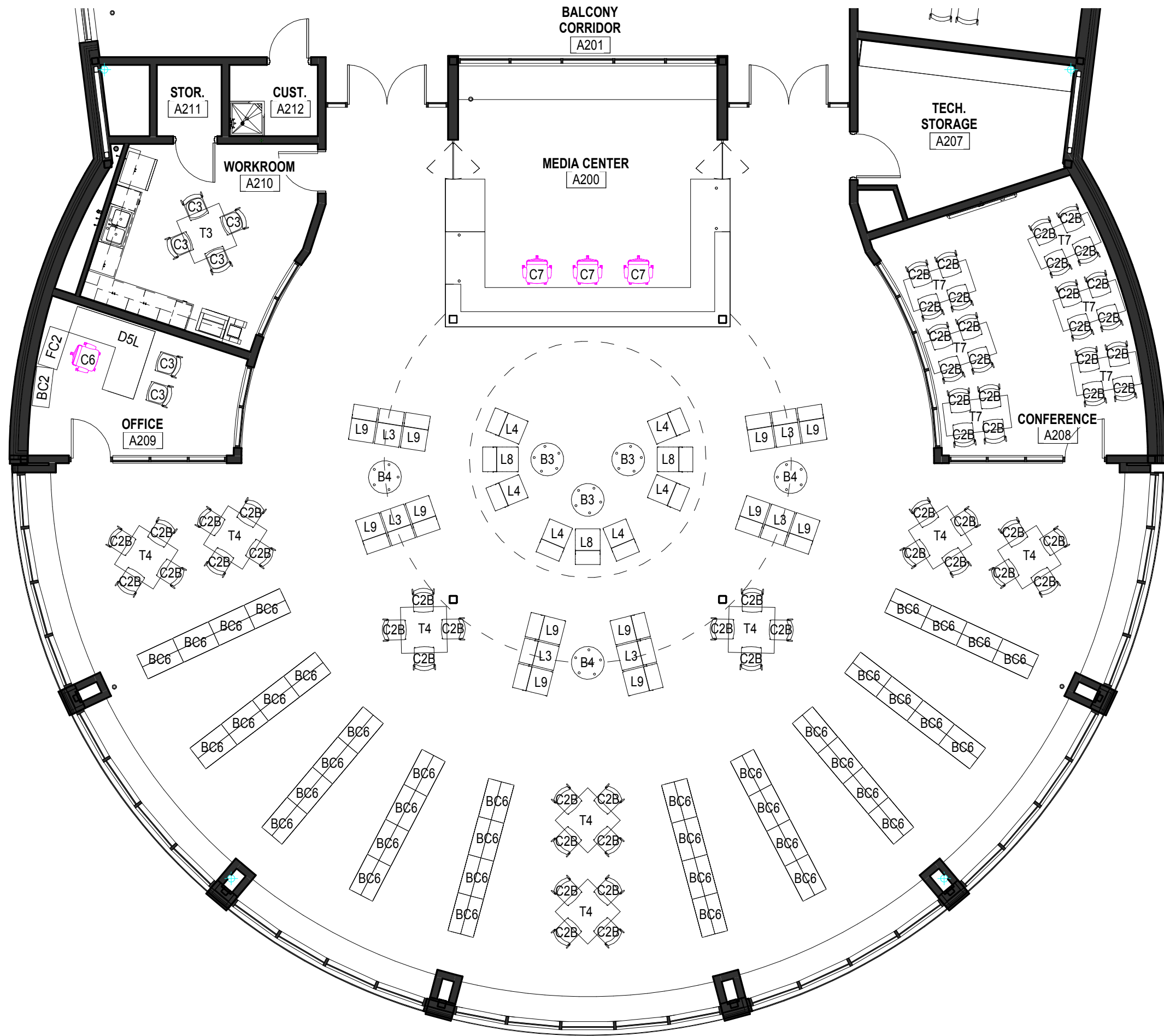

mcmillan | pazdan | smith
ARCHITECTURE

ashville atlanta charleston charlotte greenville spartanburg
po box 5331 spartanburg, sc 29304 o: 864.585.5678 f: 864.542.9451
www.mcmillanpazdan.com

Spartanburg County School District 6

FAIRFOREST MIDDLE SCHOOL

150 Lincoln School Road
Spartanburg, SC 29301

PROJ. NO. 013170.00
DATE: 11/26/18
REV NO:
REV DESC:
MODIFIES 2ND MEDIA
DTL/SHT:
SKETCH NO. BDA-IDF12

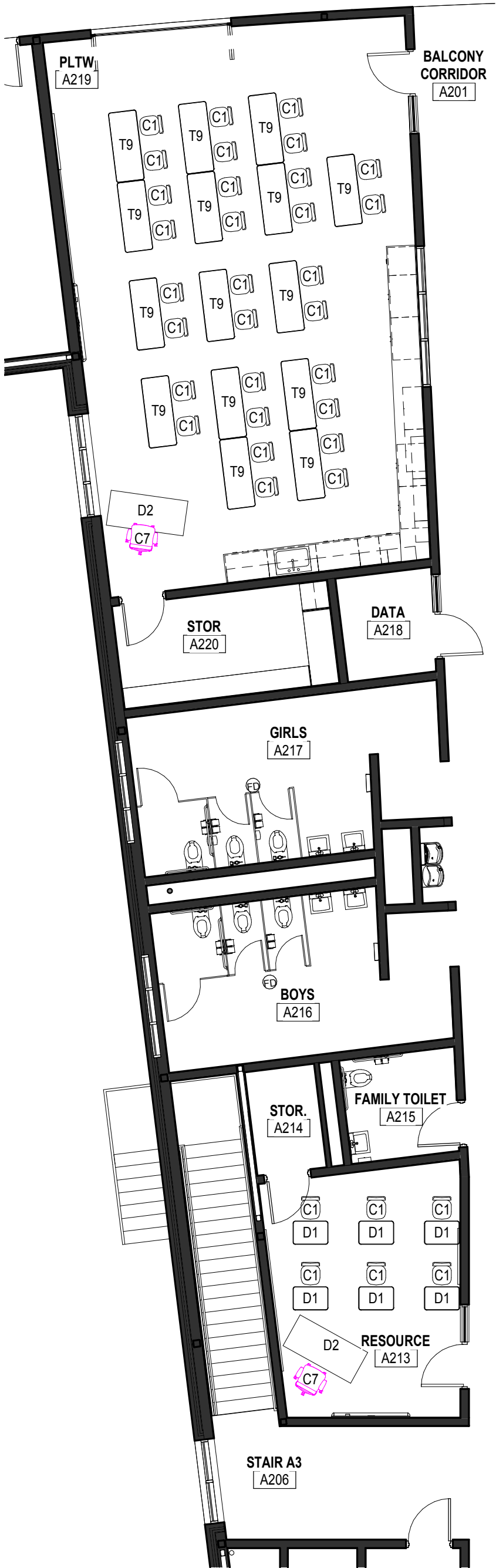

asheville atlanta charleston charlotte greenville spartanburg
 po box 5331 spartanburg, sc 29304 o: 864 585 5678 f: 864 542 9451
 www.mcmillanpazdansmith.com

FAIRFOREST MIDDLE SCHOOL

PROJ. NO. 013170.00
 DATE: 11/26/18
 REV NO:
 REV DESC:
 MODIFIES
 DTL/SHT:
 SKETCH N:
BDA-IDF13

2ND A

11/26/2018 2:37:43 PM BIM 360://013170_Fairforest Middle School_2017 Arch_Fairforest_MS_R17.rvt
 COPYRIGHT 2009 MCMILLAN PAZDAN SMITH - ALL RIGHTS RESERVED

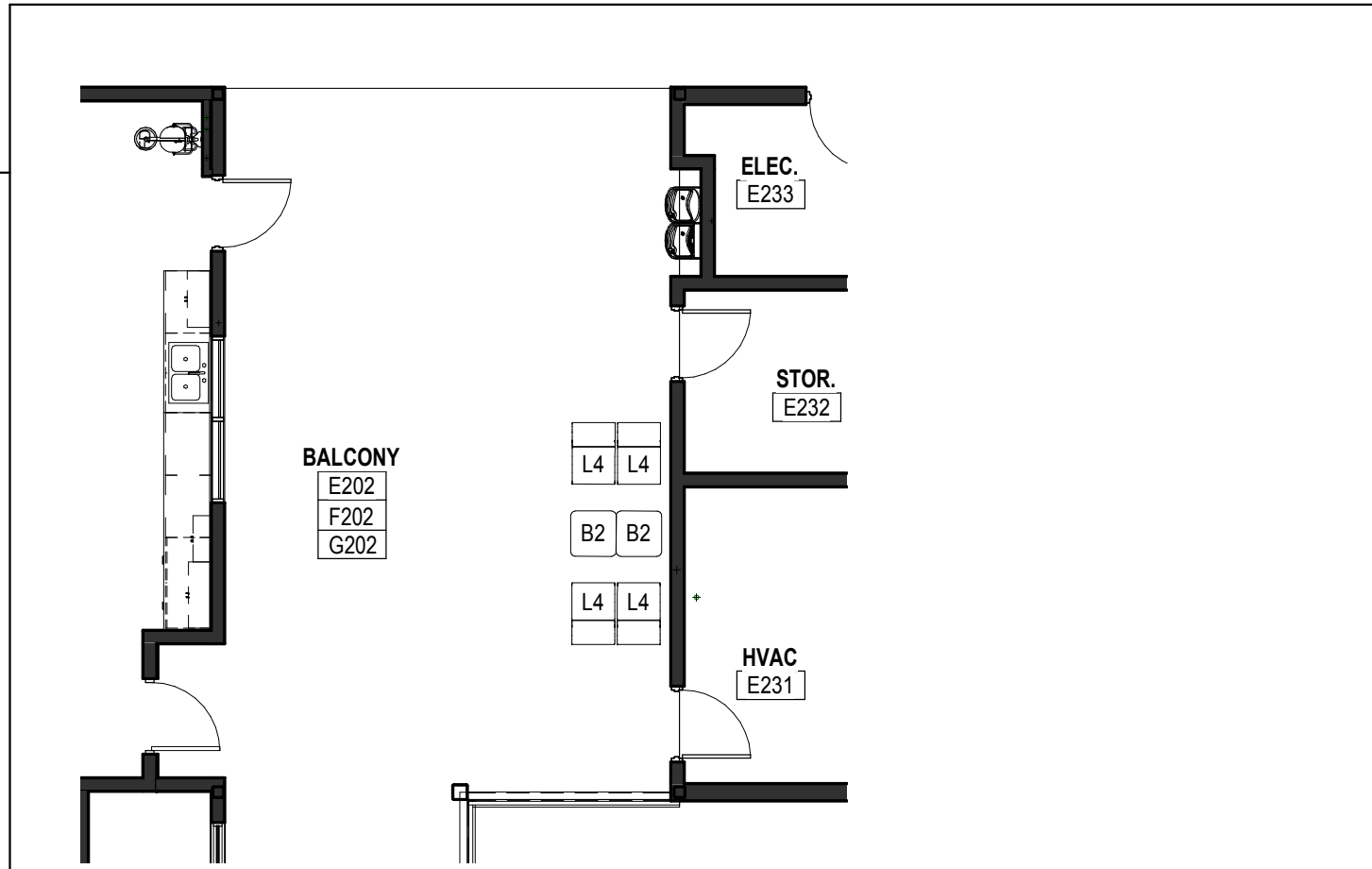
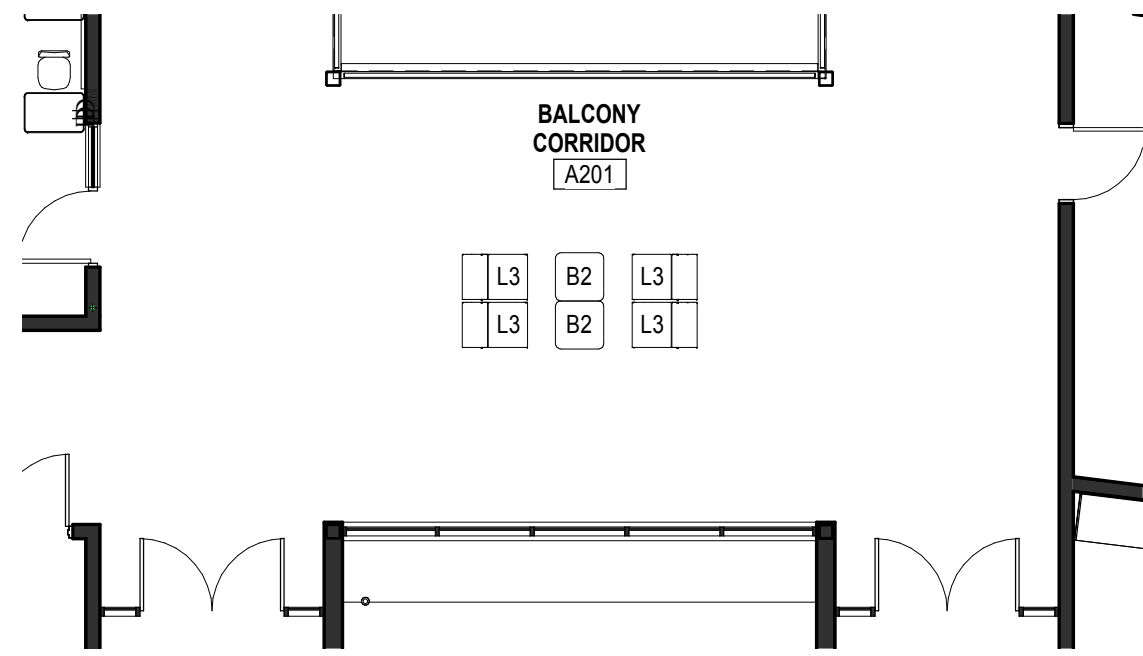
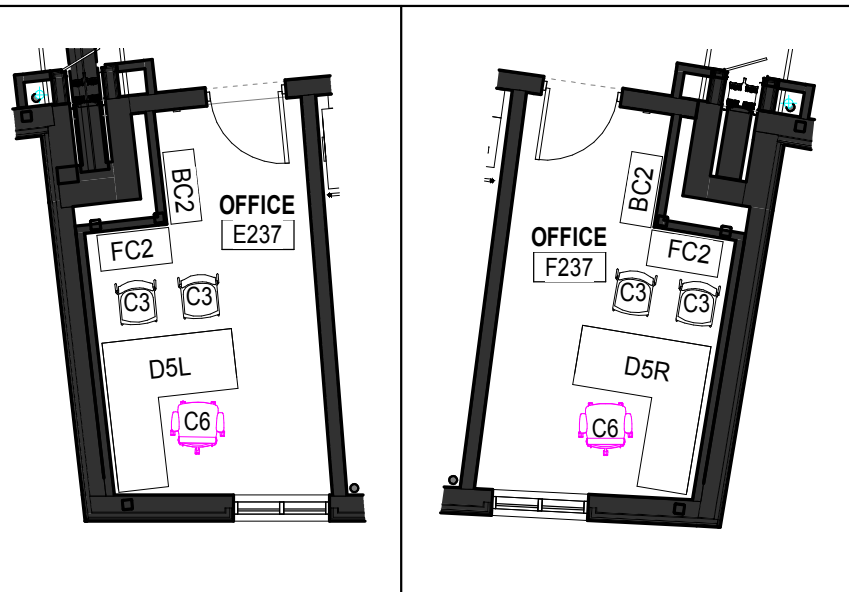
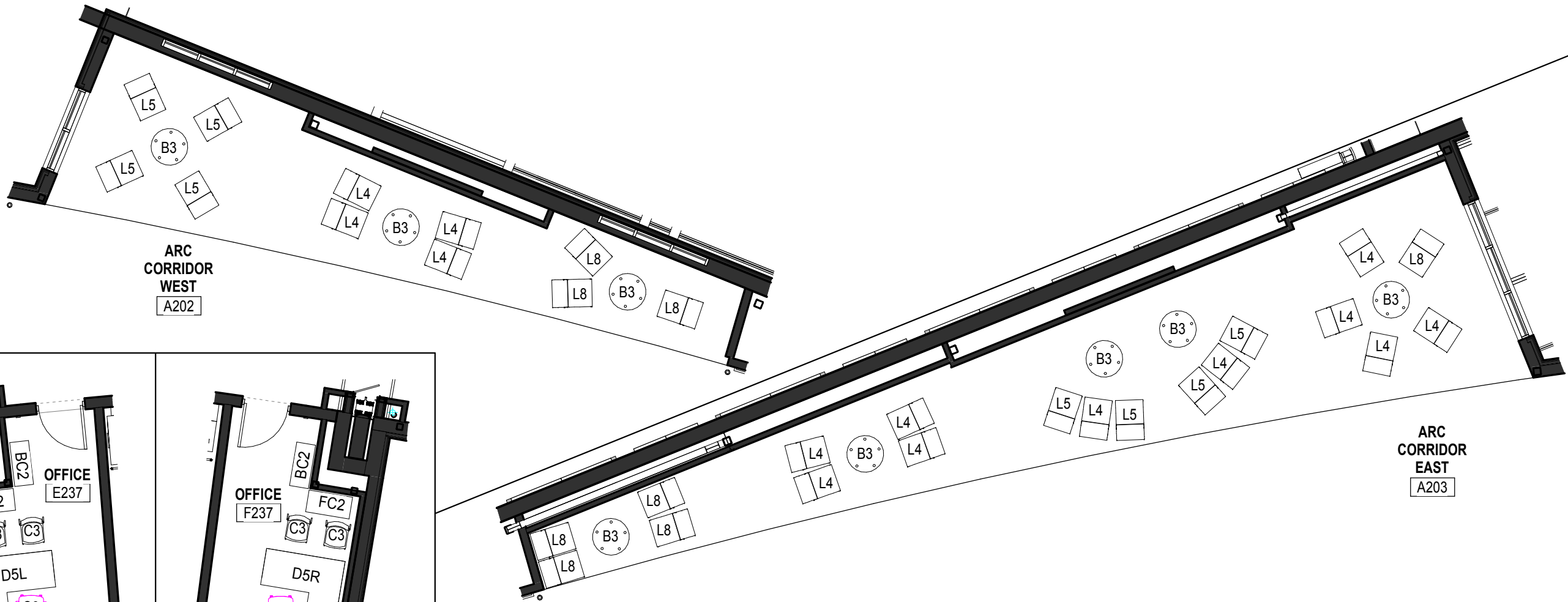

ashville atlanta charleston charlotte greenville spartanburg
 po box 5331 spartanburg, sc 29304 o: 864.585.5678 f: 864.542.9451
 www.mcmillanpazdan.com

Spartanburg County School District 6

FAIRFOREST MIDDLE SCHOOL

150 Lincoln School Road
 Spartanburg, SC 29301

PROJ. NO. 013170.00
 DATE: 11/26/18
 REV NO:
 REV DESC:
 MODIFIES 2ND MISC
 DTL/SHT:
 SKETCH NO. **BDA-IDF14**

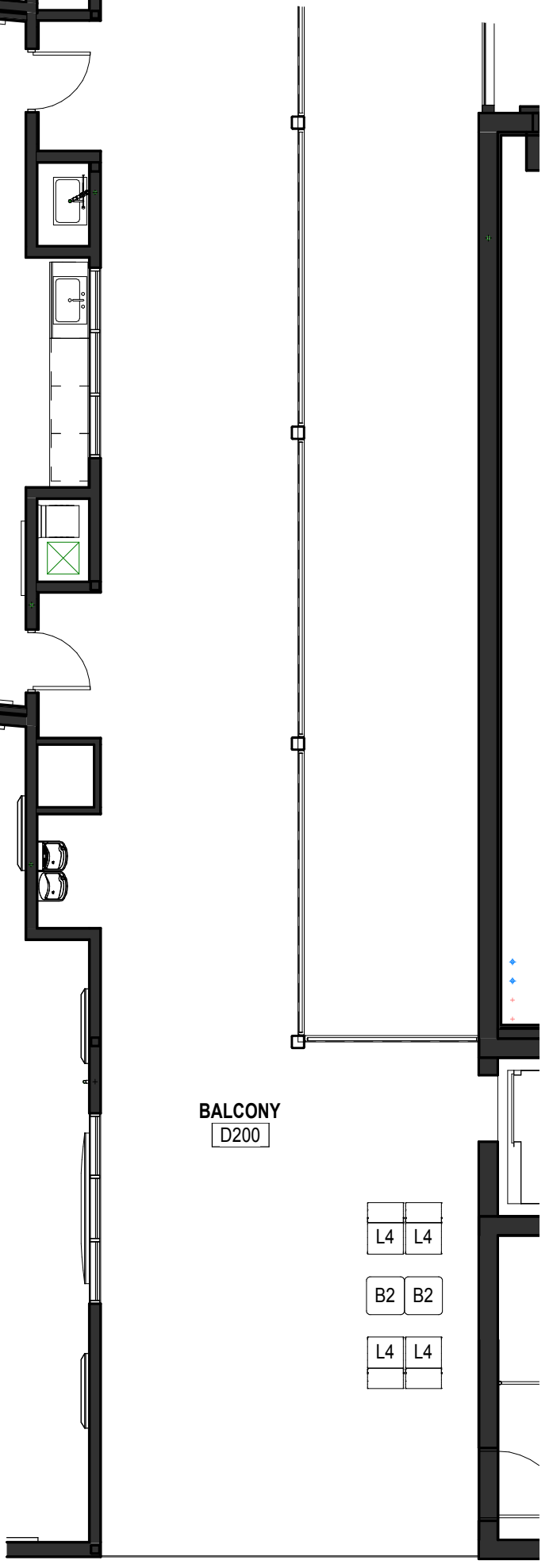
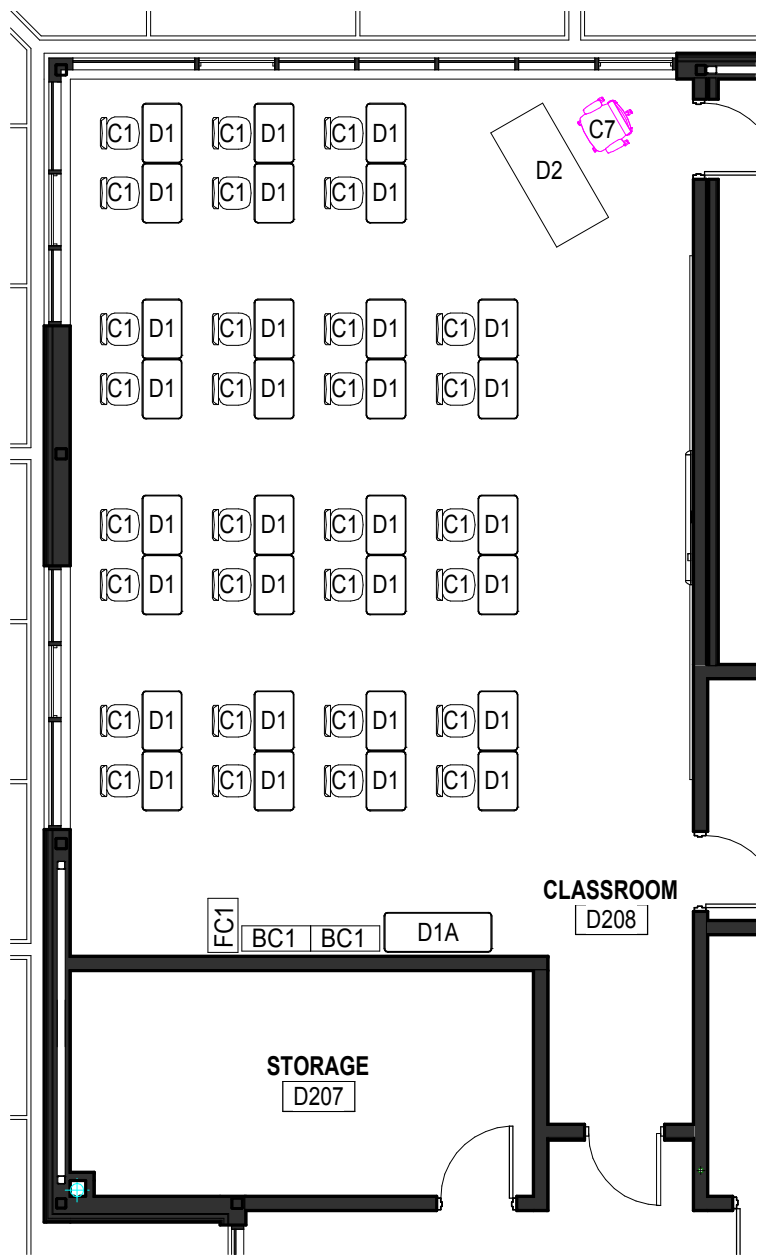
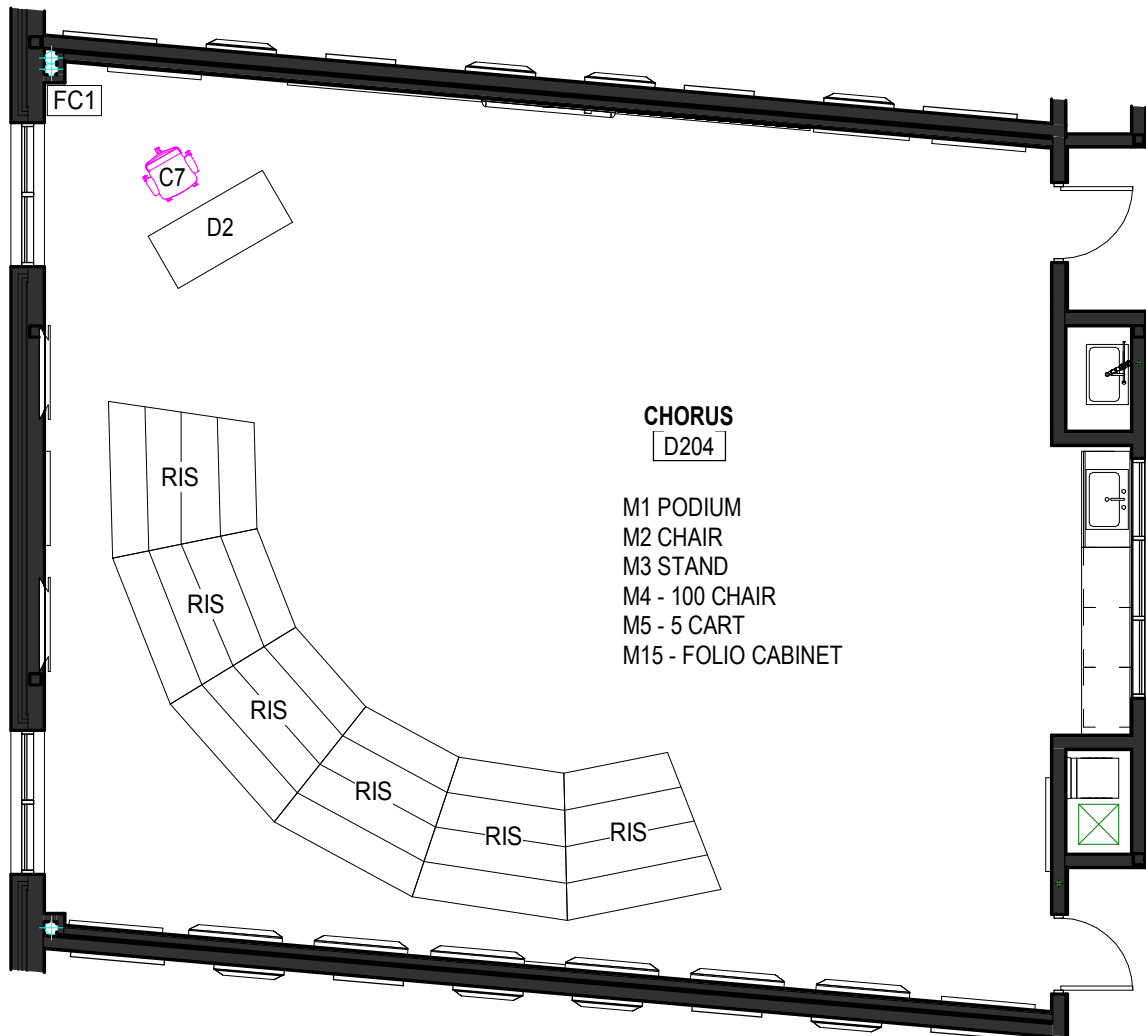

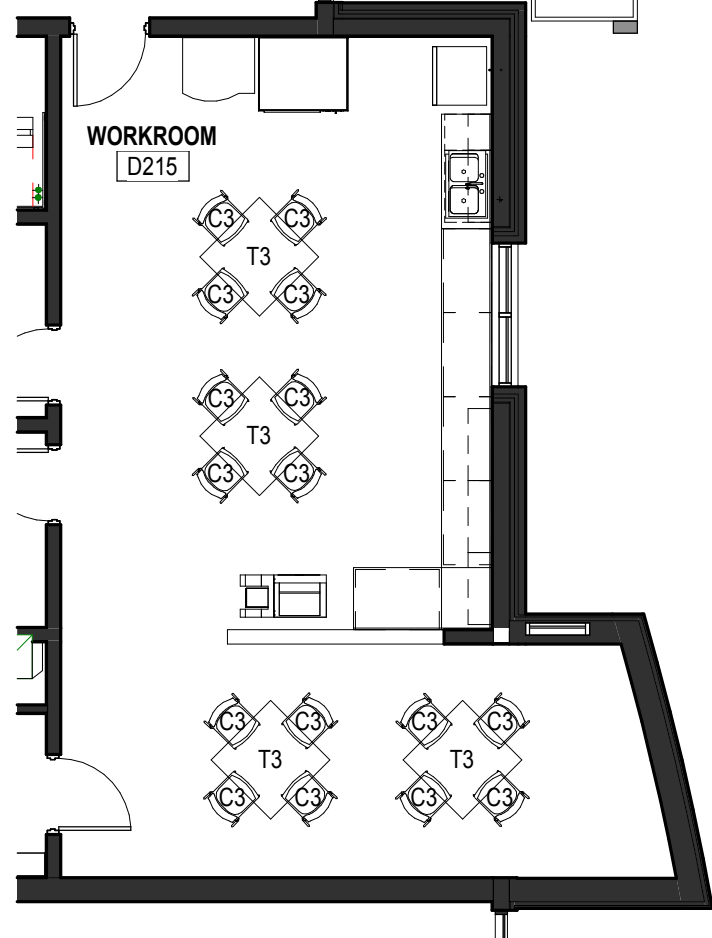
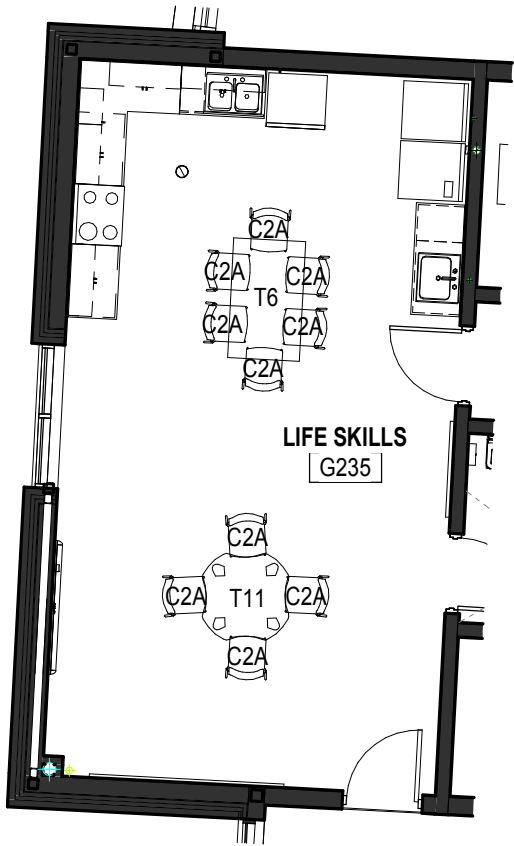
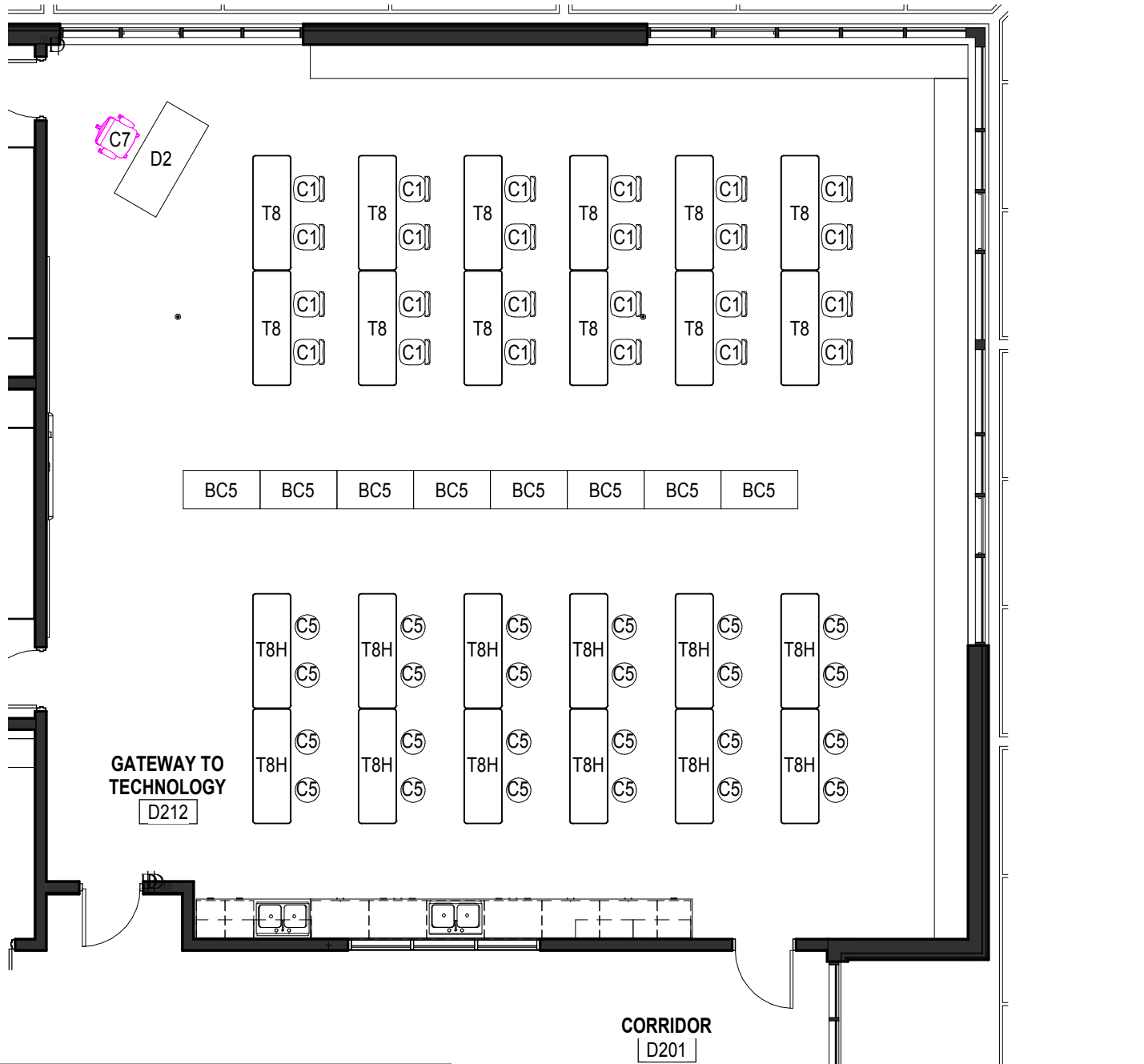

Spartanburg School District Six

Fairforest Middle School

FURNITURE SPECIFICATIONS

McMillan Pazdan Smith Architecture - 013170.02

	<u>Manufacturer</u>	<u>Description/Location</u>	<u>Qty</u>
C1	Virco	Sage Cantilever Chair - SGCANT18P 18" seat height cantilever chair All Glide Sleeves - Graphite Color FLT Felt-Base Glides *Starred Locations: Confirm correct glide type for flooring type prior to ordering* Plastic Seat - Eclipse GRY11 Frame - Charcoal Black BLK01	1593
		Locations:	
		A213 Resource	6
		*A219 PLTW (Polished Concrete)	30
		A224 ISS	9
		C111 PE Classroom	30
		D208 Classroom	30
		*D212 Gateway to Tech (Polished Concrete)	24
		E104/F104/G104 Classroom	90
		E107/F107/G107 Classroom	90
		E109/F109/G109 Classroom	90
		E112/F112/G112 Classroom	90
		E120/F120/G120 Classroom	90
		E123/F123/G123 Classroom	90
		*E125/F125/G125 Science (Polished Concrete)	90
		*E129/F129/G129 Science (Polished Concrete)	90
		*E134/G134 Collaboration (Carpet)	24
		E204/F204/G204 Classroom	90
		E207/F207/G207 Classroom	90
		E209/F209/G209 Classroom	90
		E212/F212/G212 Classroom	90
		E220/F220/G220 Classroom	90
		E223/F223/G223 Classroom	90
		*E225/F225/G225 Science (Polished Concrete)	90
		*E229/F229/G229 Science (Polished Concrete)	90



Spartanburg School District Six

Fairforest Middle School

FURNITURE SPECIFICATIONS

McMillan Pazdan Smith Architecture - 013170.02

	<u>Manufacturer</u>	<u>Description/Location</u>	<u>Qty</u>
C2A/B/C/D/E	KI	Strive Armless Stack Chair - SLNAP Polypropylene / Flex Back Stacks 4 high Nylon glides	444
		A - Plastic Shell: PGR Blue Grey	250
		B - Plastic Shell: PSK Sky Blue	102
		C - Plastic Shell: PRK Rubber Ducky	46
		D - Plastic Shell: PNE Nemo	46
		Frame: FN Flannel	
		C2A Locations:	
		A128 Health	4
		B103 Cafeteria/B105 Cafetorium	230
		A225 Media Production Studio	3
		A226 Media Control Room	3
		G235 Life Skills	10
		C2B Locations:	
		B103 Cafeteria/B105 Cafetorium	46
		A200 Media Center	32
		A208 Conference	24
		C2C Locations:	
		B103 Cafeteria/B105 Cafetorium	46
		C2D Locations:	
		B103 Cafeteria/B105 Cafetorium	46



Spartanburg School District Six

Fairforest Middle School

FURNITURE SPECIFICATIONS

McMillan Pazdan Smith Architecture - 013170.02

	<u>Manufacturer</u>	<u>Description/Location</u>	<u>Qty</u>
C3	KI	Strive Armless Stack Chair w/Casters - SLNAUC Polypropylene / Flex Back / Uph Seat Stacks 4 high Plastic Shell: PGR Blue Grey Frame: FN Flannel Fabric: Stinson - Criss Cross - Eggplant	132
		Locations:	
		A113 Career	2
		A115 Guidance	2
		A117 Guidance	2
		A119 Guidance	2
		A121 Mailroom/Workroom	4
		A125 Guidance	2
		A132 Nurse	2
		A138 Office (Principal)	4
		A142 Work Room	8
		A144 Office	2
		A148 Office	2
		A151 Office	2
		A159 Office	2
		A165 Office	2
		B129 Office	2
		D105 Office	2
		D113 Office	2
		D130 Workroom	8
		D139 Office	2
		E114 Workroom	8
		E137 Office [small]	2
		F114 Workroom	8
		F137 Office [small]	2
		G114 Workroom	8
		A209 Office	2
		A210 Workroom	4
		D215 Workroom	16
		E214 Workroom	8
		E237 Office [small]	2
		F214 Workroom	8
		F237 Office [small]	2
		G214 Workroom	8



Spartanburg School District Six

Fairforest Middle School

FURNITURE SPECIFICATIONS

McMillan Pazdan Smith Architecture - 013170.02

	<u>Manufacturer</u>	<u>Description/Location</u>	<u>Qty</u>
C4	KI	Strive Armless Stack Chair w/Casters - SLNAPC Polypropylene / Flex Back Stacks 4 high Plastic Shell: PMG Mardi Gras Frame: FN Flannel	8
		Locations:	
		C116 Office	2
		C121 Office	2
		C130 Office	2
		C140 Office	2

A purple plastic stack chair with a black frame and casters. The chair has a curved backrest with horizontal slats and a solid purple seat. The frame is black and consists of four legs, each ending in a black castor wheel. The chair is shown from a three-quarter perspective against a white background.

Spartanburg School District Six

Fairforest Middle School

FURNITURE SPECIFICATIONS

McMillan Pazdan Smith Architecture - 013170.02

	<u>Manufacturer</u>	<u>Description/Location</u>	<u>Qty</u>
C5	KI	600 Series Industrial Stool w/Polypropylene Seat 618P - 18"H Fixed - 13" diameter seat Frame Color: BL Black Seat Color: PGR Blue Grey Feet: BLF Black Polyethylene	48
		Locations:	
		B115 Boys Dress. Room	12
		B117 Girls Dress. Room	12
		D212 Gateway to Technology	24
			



Spartanburg School District Six

Fairforest Middle School

FURNITURE SPECIFICATIONS

McMillan Pazdan Smith Architecture - 013170.02

C6	<u>Manufacturer</u>	<u>Description/Location</u>	<u>Qty</u>
	SitOnIt	Wit Mesh High Back Task Chair 2223 B1 F Basic Synchro Mechanism Back Support Color: Z1 Black A129 Multi-Adjustable Arm B5 Black Plastic Base C17 Casters Mesh Back: MC 21 Nickel Color Seat: Momentum Endurance Epu Plum	52
		Locations:	
		A107 Guidance Reception	4
		A113 Career	1
		A114 Testing	8
		A115/A117/A119/A125 Guidance	4
		A132 Nurse's Office	1
		A138 Office (Principal)	1
		A144/A148/A151 Office (Admin)	3
		A147 Conference	10
		A155 Admin Reception	4
		A159/A165 Office (Arc Corridor)	2
		C116/C121 Office (PE Coach)	2
		C130/C140 Office (Coach)	4
		D105/D113 Office (Music)	2
		D139 Office (Planetarium)	1
		E137/F137/E237/F237 Office [small]	4
		A209 Office	1

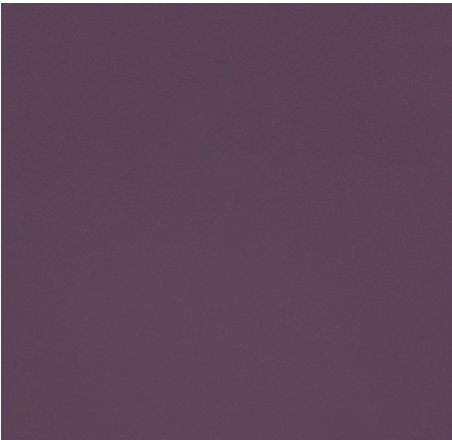

Spartanburg School District Six

Fairforest Middle School

FURNITURE SPECIFICATIONS

McMillan Pazdan Smith Architecture - 013170.02

C7	<u>Manufacturer</u>	<u>Description/Location</u>	<u>Qty</u>
	SitOnIt	Wit Mesh Back Task Stool 2222 B1	66
		B Basic Mechanism Back Support Color: Z1 Black A129 Multi-Adjustable Arm B5 Black Plastic Base C17 Casters Mesh Back: MC 21 Nickel Color Seat: Momentum Endurance Epu Ink	
		Locations:	
		B129 Office (Food Service)	1
		C111 PE Classroom	1
		D119 Dance	1
		D123 Drama	1
		D125/D129 Visual Arts 1/2	2
		D208 Classroom	1
		D212 Gateway to Technology	1
		E104/F104/G104 Classroom	3
		E107/F107/G107 Classroom	3
		E109/F109/G109 Classroom	3
		E112/F112/G112 Classroom	3
		E120/F120/G120 Classroom	3
		E123/F123/G123 Classroom	3
		E125/F125/G125 Science	3
		E129/F129/G129 Science	3
		E134/G134 Collaborative (CPT)	2
		A200 Media Center	3
		A213 Resource	1
		A219 PLTW	1
		A221 Robotics	1
		A224 ISS	1
		D204 Chorus	1
		E204/F204/G204 Classroom	3
		E207/F207/G207 Classroom	3
		E209/F209/G209 Classroom	3
		E212/F212/G212 Classroom	3
		E220/F220/G220 Classroom	3
		E223/F223/G223 Classroom	3
		E225/F225/G225 Science	3
		E229/F229/G229 Science	3

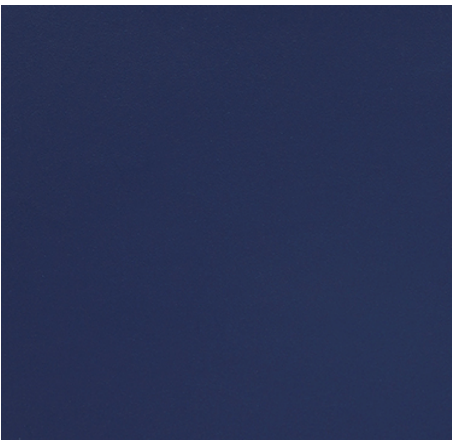

Spartanburg School District Six

Fairforest Middle School

FURNITURE SPECIFICATIONS

McMillan Pazdan Smith Architecture - 013170.02

	<u>Manufacturer</u>	<u>Description/Location</u>	<u>Qty</u>
C8	KI	600 Series Industrial Stool w/Polypropylene Seat 624P - 24"H Fixed - 13" diameter seat Frame Color: BL Black Seat Color: PBL Black Feet: BLF Black Polyethylene	72
		Locations:	
		D104 Orchestra	8
		D125 Visual Arts 1	32
		D125 Visual Arts 2	32
			



Spartanburg School District Six

Fairforest Middle School

FURNITURE SPECIFICATIONS

McMillan Pazdan Smith Architecture - 013170.02

	<u>Manufacturer</u>	<u>Description/Location</u>	<u>Qty</u>
C9	KI	Strive High Density Stack Chair - SWNA Polypropylene / Flex Back / Armless Frame Color: BL Black Shell Color: PGR Blue Grey Stack: Floor - 6 / Dolly - 30 (77" high) Include 1 Transport Dolly CSD.BL each location	70 3
		Locations: C111 PE Classroom D119 Dance D123 Drama	 15 25 30



Spartanburg School District Six

Fairforest Middle School

FURNITURE SPECIFICATIONS

McMillan Pazdan Smith Architecture - 013170.02

	<u>Manufacturer</u>	<u>Description/Location</u>	<u>Qty</u>
C10 Outdoor	Emu Americas	Segno Side Chair 263-22 33"H 17.5"W 21"D 18"SH Square Tube Steel Frame with Steel Slats Color: Antique Iron	60
		Locations: B107 Outside Dining	60



Spartanburg School District Six

Fairforest Middle School

FURNITURE SPECIFICATIONS

McMillan Pazdan Smith Architecture - 013170.02

	<u>Manufacturer</u>	<u>Description/Location</u>	<u>Qty</u>
C11	KI	Strive 23" Café Stool - SLSNAP23 Polypropylene / Flex Back / Armless Nylon Glides Stacks 4 high Frame Color: BL Black Shell Color: PGR Blue Grey	33



Locations:	
A221 Robotics	32
A225 Media Production Studio	1



Spartanburg School District Six

Fairforest Middle School

FURNITURE SPECIFICATIONS

McMillan Pazdan Smith Architecture - 013170.02

D1 Student Desk	<u>Manufacturer</u>	<u>Description/Location</u>	<u>Qty</u>
	Symphony	20"x30" Grade 1 Laminate Top 1.5" radius corners SLRE20030VNEA Laminate: Wilsonart 4879-38 Steel Mesh VNEA Edge: Slate Grey Novi 18" Fixed T Base Set w/One Hidden Wheel Base & One Glide Base BRNOV20096SDHME Base Metal Finish: Flat Black	1467
		Locations:	
		C111 PE Classroom	30
		E104/F104/G104 Classroom (30 each)	90
		E107/F107/G107 Classroom (30 each)	90
		E109/F109/G109 Classroom (30 each)	90
		E112/F112/G112 Self Contained (12 each)	36
		E120/F120/G120 Classroom (30 each)	90
		E123/F123/G123 Classroom (30 each)	90
		E125/F125/G125 Science (30 each)	90
		E129/F129/G129 Science (30 each)	90
		E134/G134 Collaboration (12 each)	24
		A213 Resource	6
		A224 ISS	9
		D208 Classroom (Self Contained)	12
		E204/F204/G204 Classroom (30 each)	90
		E207/F207/G207 Classroom (30 each)	90
		E209/F209/G209 Classroom (30 each)	90
		E212/F212/G212 Classroom (30 each)	90
		E220/F220/G220 Classroom (30 each)	90
		E223/F223/G223 Classroom (30 each)	90
		E225/F225/G225 Science (30 each)	90
		E229/F229/G229 Science (30 each)	90

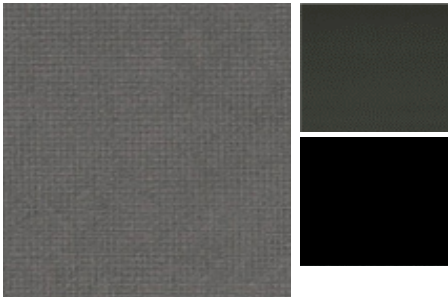

Spartanburg School District Six

Fairforest Middle School

FURNITURE SPECIFICATIONS

McMillan Pazdan Smith Architecture - 013170.02

	<u>Manufacturer</u>	<u>Description/Location</u>	<u>Qty</u>
D1A	Symphony	20"x54" Grade 1 Laminate Top	47
Student Desk Double		1.5" radius corners SLRE20054VNEA Laminate: Wilsonart 4879-38 Steel Mesh VNEA Edge: Slate Grey OTAS1E37: 37" Anti-sag bar Novi 18" Fixed T Base Set w/One Hidden Wheel Base & One Glide Base BRNOV20096SDHME Base Metal Finish: Flat Black	
		Locations:	
		C111 PE Classroom	1
		D123 Drama	10
		E104/F104/G104 Classroom (1 each)	3
		E107/F107/G107 Classroom (1 each)	3
		E109/F109/G109 Classroom (1 each)	3
		E112/F112/G112 Classroom (1 each)	3
		E120/F120/G120 Classroom (1 each)	3
		E123/F123/G123 Classroom (1 each)	3
		E204/F204/G204 Classroom (1 each)	3
		E207/F207/G207 Classroom (1 each)	3
		E209/F209/G209 Classroom (1 each)	3
		E212/F212/G212 Classroom (1 each)	3
		E220/F220/G220 Classroom (1 each)	3
		E223/F223/G223 Classroom (1 each)	3

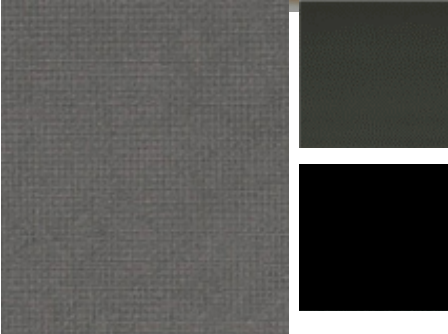

Spartanburg School District Six

Fairforest Middle School

FURNITURE SPECIFICATIONS

McMillan Pazdan Smith Architecture - 013170.02

	<u>Manufacturer</u>	<u>Description/Location</u>	<u>Qty</u>
D1F	Symphony	20"x54" Grade 1 Laminate Top	10
Student Desk Double - Folding		1.5" radius corners	



SLRE20054VNEA
Laminate: Wilsonart 4879-38 Steel Mesh
VNEA Edge: Slate Grey
Novi 18" Folding T Base Set w/One Hidden Wheel
Base & One Glide Base
BRNOV20072SFDHME
Riser bracket for folding base
COTHER01
Base Metal Finish: Flat Black

Locations:
D123 Drama

10

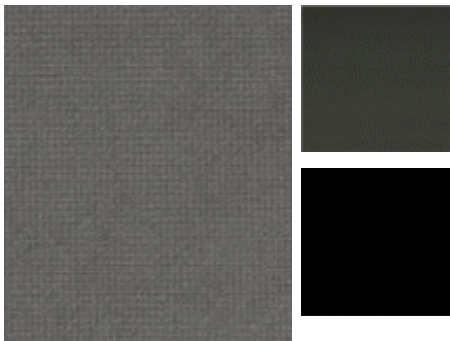

Spartanburg School District Six

Fairforest Middle School

FURNITURE SPECIFICATIONS

McMillan Pazdan Smith Architecture - 013170.02

D2 Teacher	<u>Manufacturer</u>	<u>Description/Location</u>	<u>Qty</u>
	National	Waveworks Metal WW3066DDYLM3 30 1/16"x66"x28 15/16"H Double Pedestal w/BF drawers & modesty panel SoftenedPVC Rim/Color: Pull: Integral Pencil Drawer Grommet: Black Locking Laminate top color: 822 Smoke Quarstone Paint color: 461 Graphite	62
		Locations:	
		C111 PE Classroom	1
		D119 Dance	1
		D123 Drama	1
		D125 Visual Arts 1	1
		D129 Visual Arts 2	1
		E104/F104/G104 Classroom (1 each)	3
		E107/F107/G107 Classroom (1 each)	3
		E109/F109/G109 Classroom (1 each)	3
		E112/F112/G112 Classroom (1 each)	3
		E120/F120/G120 Classroom (1 each)	3
		E123/F123/G123 Classroom (1 each)	3
		E125/F125/G125 Science (1 each)	3
		E129/F129/G129 Science (1 each)	3
		E134/G134 Collaboration (1 each)	2
		A213 Resource	1
		A219 PLTW	1
		A221 Robotics	1
		A224 ISS	1
		D204 Chorus	1
		D208 Classroom	1
		D212 Gateway to Technology	1
		E204/F204/G204 Classroom (1 each)	3
		E207/F207/G207 Classroom (1 each)	3
		E209/F209/G209 Classroom (1 each)	3
		E212/F212/G212 Classroom (1 each)	3
		E220/F220/G220 Classroom (1 each)	3
		E223/F223/G223 Classroom (1 each)	3
		E225/F225/G225 Science (1 each)	3
		E229/F229/G229 Science (1 each)	3

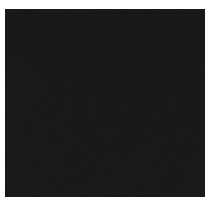
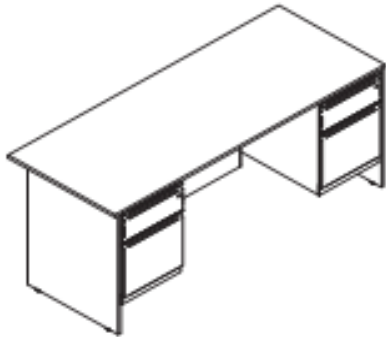

Spartanburg School District Six

Fairforest Middle School

FURNITURE SPECIFICATIONS

McMillan Pazdan Smith Architecture - 013170.02

D3L	<u>Manufacturer</u>	<u>Description/Location</u>	<u>Qty</u>
	National	Waveworks Metal 30"x66" Right Handed Single Full BBF Ped WW3066DRFLM1 with 24"x48" Single Ped FF Return WW244BRLEFLM2 Locking Pedestals, Integral Pulls SoftenedPVC Rim/Color: AC Acorn/Almond Pencil Drawer Grommet: Black Laminate top color: AD Almond Paint color: 461 Graphite	2
		Edge Mounted Privacy Screen, Rectangular Resin 1677 Frosted Resin 462 Cinder Holders NAC6624PVCP 66"x24" for desk front edge NAC7224PVCP 72"x24" return side	
		Locations: A155 Admin Reception	2

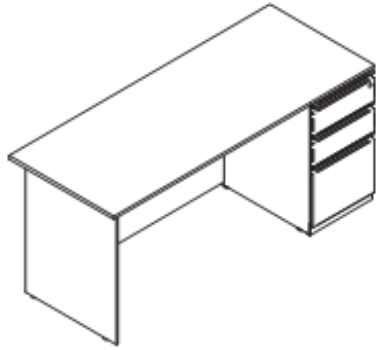

Right shown

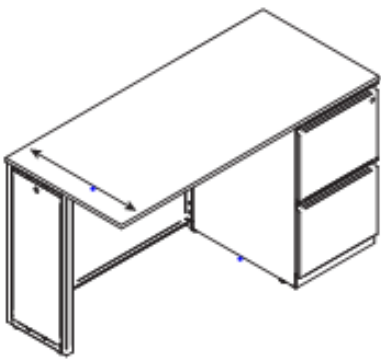

Right shown

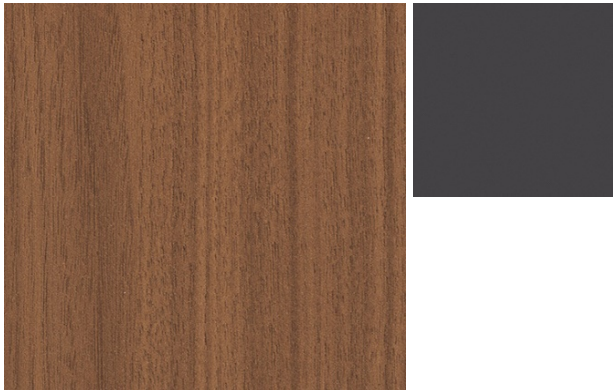

Spartanburg School District Six

Fairforest Middle School

FURNITURE SPECIFICATIONS

McMillan Pazdan Smith Architecture - 013170.02

	<u>Manufacturer</u>	<u>Description/Location</u>	<u>Qty</u>
D3R	National	Waveworks Metal 30"x66" Left Handed Single Full BBF Ped WW3066DLFLM1 with 24"x48" Single Ped FF Return WW244BRREFLM2 Locking Pedestals, Integral Pulls SoftenedPVC Rim/Color: AC Acorn/Almond Pencil Drawer Grommet: Black Laminate top color: AD Almond Paint color: 461 Graphite	2

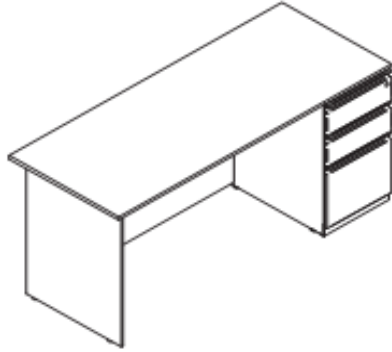

Right shown

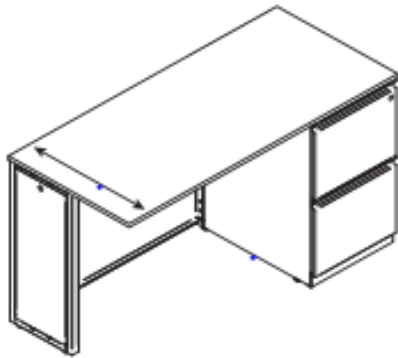

Right shown



Edge Mounted Privacy Screen, Rectangular Resin
1677 Frosted Resin
462 Cinder Holders
NAC6624PVCP 66"x24" for desk front edge
NAC7224PVCP 72"x24" return side

Locations:
A107 Guidance Reception

2

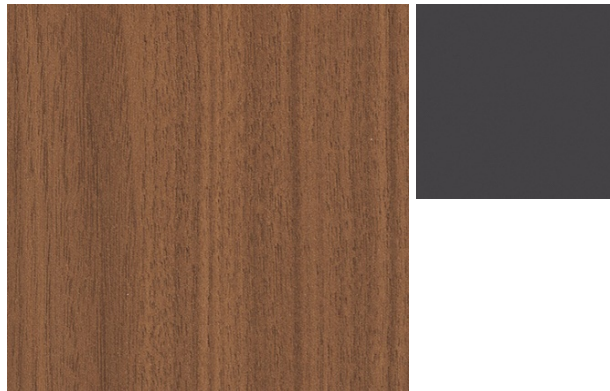

FURNITURE SPECIFICATIONS

McMillan Pazdan Smith Architecture - 013170.02

	<u>Manufacturer</u>	<u>Description/Location</u>	<u>Qty</u>
D4	National	Waveworks Metal - Laminate Top 36"x72" Right Handed Single Full BBF Ped WW3672DRFLM1 Include Pencil Drawer Laminate: AD Almond Paint Color: 461 Graphite SoftenedPVC Rim/Color: AC Acorn/Almond	1

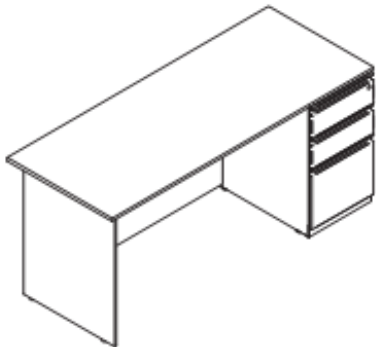

Right shown

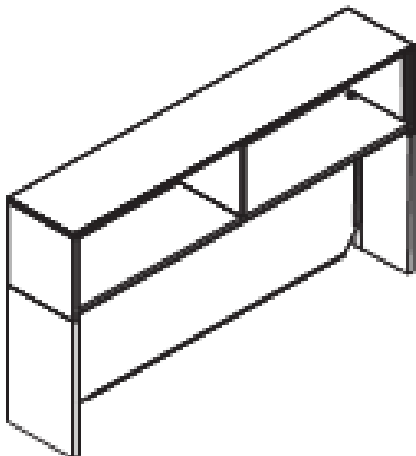
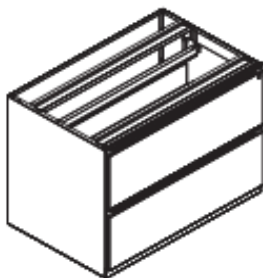

Waveworks Lateral File Credenza w/Organizer
2 - 36" 2-Drawer 23" Deep Undersurface
Locking Lateral Files w/Laminate Top
WW2336LFM2M
[2 counterweights required]
WW36CW2M
72" Wide Highback Organizer w/No Doors
WW7237HBEM
Tackboard Fabric: Dune - 8602 Erosion
NAC6820TBMA

Laminate: AD Almond
Paint Color: 461 Graphite
SoftenedPVC Rim/Color: AC Acorn/Almond

Locations:
A138 Principal

1

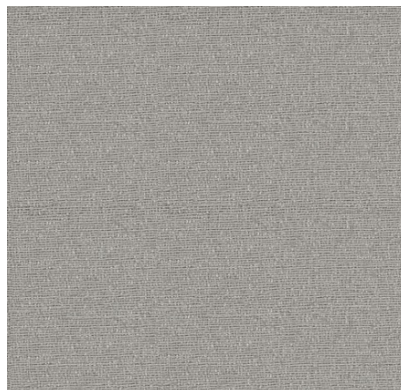
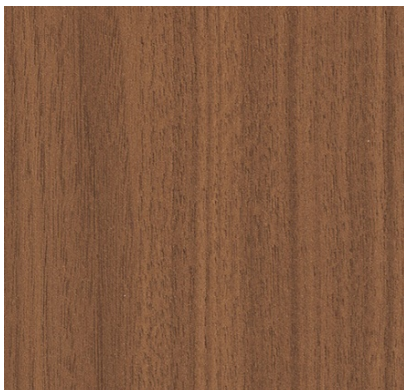

Spartanburg School District Six

Fairforest Middle School

FURNITURE SPECIFICATIONS

McMillan Pazdan Smith Architecture - 013170.02

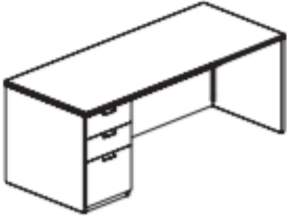
	<u>Manufacturer</u>	<u>Description/Location</u>	<u>Qty</u>
D4 ALTERNATE	National	Flourish Veneer Wood Top Desk 36"x72" Right Handed Single Full BBF Ped 19N3672DRFW1 Locking, Include Pencil Drawer 84MB Black Elongated Pulls Wood Finish: TF Truffle Wood Top Sheen: N Matte/Satin	1
		Flourish Veneer Full Pedestal Storage Credenza 23 9/16"x72 1/4"x29 1/2"H Locking 19N2472CSFW2 84MB Black Elongated Pulls Wood Finish: TF Truffle Wood Top Sheen: N Matte/Satin	1
		Flourish Veneer Highback Organizer w/Doors 14 9/16"x72 1/4"x29 1/2"H 19N7236HBHW Wood Finish: TF Truffle Wood Top Sheen: N Matte/Satin	1
Left shown		Locations: A138 Principal	1

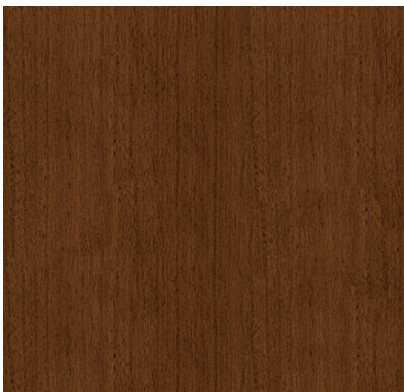

Spartanburg School District Six

Fairforest Middle School

FURNITURE SPECIFICATIONS

McMillan Pazdan Smith Architecture - 013170.02

D5L	<u>Manufacturer</u>	<u>Description/Location</u>	<u>Qty</u>
	National	30"x66" Right Handed Single Full BBF Ped WW3066DRFLM1 with 24"x48" Single Ped FF Return WW244BRLEFLM2 Locking Pedestals, Integral Pulls SoftenedPVC Rim/Color: AC Acorn/Almond Pencil Drawer Grommet: Black Laminate top color: AD Almond Paint color: 461 Graphite	9
		Locations: A115 Guidance A119 Guidance A151 Office A159 Office C121 Office D113 Office E137 Office A209 Office E237 Office	1 1 1 1 1 1 1 1 1

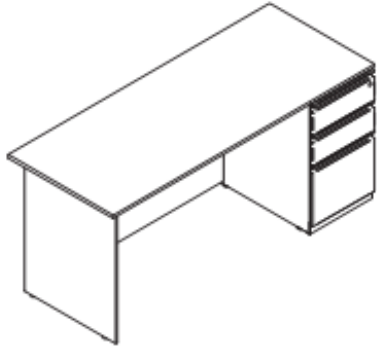

Right shown

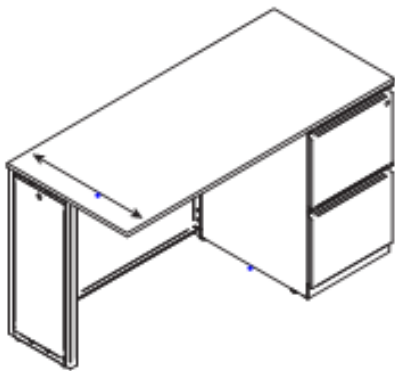

Right shown

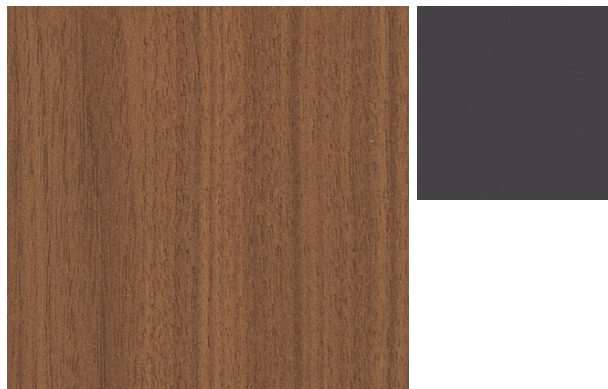

Spartanburg School District Six

Fairforest Middle School

FURNITURE SPECIFICATIONS

McMillan Pazdan Smith Architecture - 013170.02

D5R	<u>Manufacturer</u>	<u>Description/Location</u>	<u>Qty</u>
-----	---------------------	-----------------------------	------------

National

Waveworks Metal
 30"x66" Left Handed Single Full BBF Ped
 WW3066DLFLM1
 with 24"x48" Single Ped FF Return
 WW244BRREFLM2
 Locking Pedestals, Integral Pulls
 SoftenedPVC Rim/Color: AC Acorn/Almond
 Pencil Drawer
 Grommet: Black
 Laminate top color: AD Almond
 Paint color: 461 Graphite

13

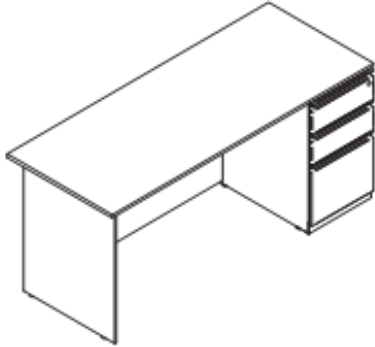

Right shown

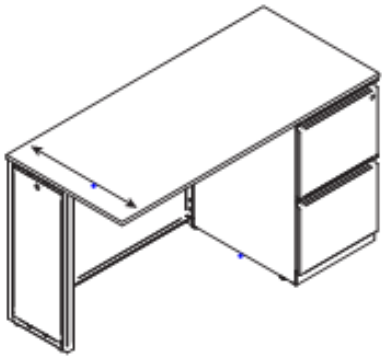

Right shown

- Locations:
- A113 Career
 - A117 Guidance
 - A125 Guidance
 - A132 Nurse's Office
 - A144 Office
 - A148 Office
 - A165 Office
 - B129 Office
 - C116 Office
 - D105 Office
 - D139 Office
 - F137 Office
 - F237 Office

- 1
- 1
- 1
- 1
- 1
- 1
- 1
- 1
- 1
- 1
- 1
- 1
- 1



Spartanburg School District Six

Fairforest Middle School

FURNITURE SPECIFICATIONS

McMillan Pazdan Smith Architecture - 013170.02

D6	<u>Manufacturer</u>	<u>Description/Location</u>	<u>Qty</u>
	National	Waveworks Metal - Laminate Top 30"x60" Double Full BBF & FF Ped WW3060DFLMB Locking Pedestals, Integral Pulls SoftenedPVC Rim/Color: AC Acorn/Almond Pencil Drawer Grommet: Black Laminate top color: AD Almond Paint color: 461 Graphite	5
		Locations: C130 Office C140 Office A225 Media Production Studio	2 2 1

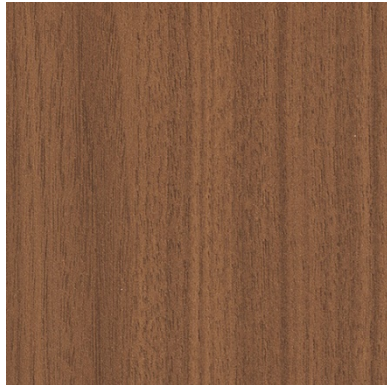
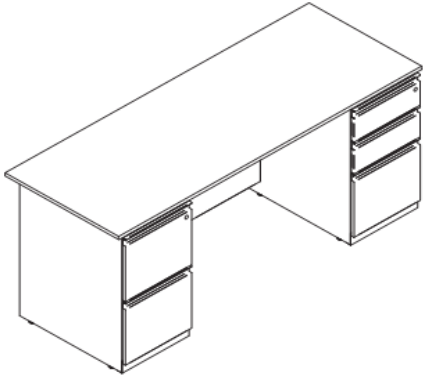

Spartanburg School District Six

Fairforest Middle School

FURNITURE SPECIFICATIONS

McMillan Pazdan Smith Architecture - 013170.02

	<u>Manufacturer</u>	<u>Description/Location</u>	<u>Qty</u>
T1	KI	Uniframe Octagonal Folding Table - UFOC5BN29 60"x60"x29"H Laminate Top: LMR Misted Zephyr Bullnose Edge: EGR Blue Grey Frame Color: FN Flannel	46
		Locations:	
		B103 Cafeteria	20
		B105 Cafetorium	26



Spartanburg School District Six

Fairforest Middle School

FURNITURE SPECIFICATIONS

McMillan Pazdan Smith Architecture - 013170.02

T3	<u>Manufacturer</u>	<u>Description/Location</u>	<u>Qty</u>
	Symphony	42" Square Grade 1 Laminate Top SLSQ42042VNEA Laminate: Wilsonart 4883-38 Sable Soapstone VNEA Edge: Slate Grey Novi 38"x38" Fixed X Base w/2" Casters BXNOV42042SDCME Base Metal Finish: Medium Tone	22
		Locations: A121 Mailroom/Workroom A142 Workroom D130 Workroom E114 Workroom F114 Workroom G114 Workroom A210 Workroom D215 Workroom E214 Workroom F214 Workroom G214 Workroom	1 2 2 2 2 2 1 4 2 2 2
			
			

Spartanburg School District Six

Fairforest Middle School

FURNITURE SPECIFICATIONS

McMillan Pazdan Smith Architecture - 013170.02

	<u>Manufacturer</u>	<u>Description/Location</u>	<u>Qty</u>
T4	Symphony	42" Square Grade 1 Laminate Top SLSQ42042VNEA	8



Laminate: Wilsonart 4886-38 Pearl Soapstone

VNEA Edge: Slate Grey

Borne Legs with Casters (Set of 4)

BPBOR4S02RSDCME

Leg Metal Finish: Medium Tone

Locations:

A200 Media Center

8



Spartanburg School District Six
Fairforest Middle School
FURNITURE SPECIFICATIONS
 McMillan Pazdan Smith Architecture - 013170.02

	<u>Manufacturer</u>	<u>Description/Location</u>	<u>Qty</u>
T5	National	Waveworks 42" Diameter Laminate Top with Four Star Mobile Base Laminate: AD Almond Paint Color: 461 Graphite SoftenedPVC Rim/Color: AC Acorn/Almond Locations: A138 Principal	1
			1

T5 ALTERNATE	National	Flourish 42" Diameter Veneer Top with Eased Edge & Four Star Mobile Base Top: 19N42RDW Wood Finish: TF Truffle Paint Color: 461 Graphite Power Locations: A138 Principal	1

Spartanburg School District Six

Fairforest Middle School

FURNITURE SPECIFICATIONS

McMillan Pazdan Smith Architecture - 013170.02

	<u>Manufacturer</u>	<u>Description/Location</u>	<u>Qty</u>
T6	Symphony	36"x60" Grade 1 Laminate Top SLRE36060VNEA	1
		Laminate: Wilsonart 4883-38 Sable Soapstone VNEA Edge: Slate Grey OTAS1E55: 55" Anti- sag Bars (2) Borne Legs (Set of 4) BPBOR4S02RSDGME Leg Metal Finish: Medium Tone	
		Locations: G235 Life Skills	1

Spartanburg School District Six

Fairforest Middle School

FURNITURE SPECIFICATIONS

McMillan Pazdan Smith Architecture - 013170.02

	<u>Manufacturer</u>	<u>Description/Location</u>	<u>Qty</u>
T7	Symphony	30"x60" Grade 1 Laminate Top SLRE30060VNEA	10



Laminate: Wilsonart 4883-38 Sable Soapstone
VNEA Edge: Slate Grey
OTAS1E55: 55" Anti- sag Bars (2)
Borne Legs with Casters (set of 4)
BPBOR4S02RSDCME
Leg Metal Finish: Medium Tone



Locations:
A114 Testing
A208 Conference (Media Center)

4
6







Spartanburg School District Six

Fairforest Middle School

FURNITURE SPECIFICATIONS

McMillan Pazdan Smith Architecture - 013170.02

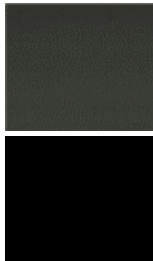



T8	<u>Manufacturer</u>	<u>Description/Location</u>	<u>Qty</u>
	Symphony	<p>24"x72" Grade 1 Laminate Top 1.5" radius corners SLRE24072VNEA Laminate: Wilsonart 4879-38 Steel Mesh VNEA Edge: Slate Grey Moto 18" Nester Series C Base Flip Mechs / Beam / 2" Black Casters BCMOT24072NECME Base Metal Finish: Flat Black OBWMM18 Magnetic Metal Wire Manager 17.75"x1"Dx2"W OPPAST2P2U2D1MS Asti 2 power, 2 charging USB, 2 data ready, 1 power under module 108" 15 am power cord, silver finish PFCC Front center cut out location Daisy chain up to 4 units using 20 amp single circuit outlet AWMJCH72: J Channel 72" horizontal wire manager, black</p>	12
		<p>Locations: D212 Gateway to Technology</p>	12
			

Spartanburg School District Six

Fairforest Middle School

FURNITURE SPECIFICATIONS

McMillan Pazdan Smith Architecture - 013170.02

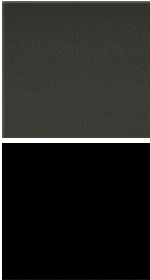

T8H	<u>Manufacturer</u>	<u>Description/Location</u>	<u>Qty</u>
	Symphony	<p>24"x72" Grade 1 Laminate Top</p> <p>1.5" radius corners SLRE24072VNEA</p> <p>Laminate: Wilsonart 4879-38 Steel Mesh VNEA Edge: Slate Grey</p> <p>Moto 18" Nester Series Crank Height Adj C Base Flip Mechs / Beam / 2" Black Casters BCMOT24072NCCME</p> <p>Base Metal Finish: Flat Black</p> <p>OBWMM18 Magnetic Metal Wire Manager 17.75"x1"Dx2"W</p> <p>OPPAST2P2U2D1MS Asti 2 power, 2 charging USB, 2 data ready, 1 power under module 108" 15 am power cord, silver finish</p> <p>PFCC Front center cut out location</p> <p>Daisy chain up to 4 units using 20 amp single circuit outlet</p> <p>AWMJCH72: J Channel 72" horizontal wire manager, black</p>	12
		<p>Locations: D212 Gateway to Technology</p>	12
			

Spartanburg School District Six

Fairforest Middle School

FURNITURE SPECIFICATIONS

McMillan Pazdan Smith Architecture - 013170.02

T9	<u>Manufacturer</u>	<u>Description/Location</u>	<u>Qty</u>
	Symphony	<p>24"x60" Grade 1 Laminate Top 1.5" radius corners SLRE24060VNEA Laminate: Wilsonart 4879-38 Steel Mesh VNEA Edge: Slate Grey OTAS1E43 43" Anti-sag bars (2) Novi 22" Nesting C Base Set Flip Mechs / 2" Black Casters BCNOV2408NECME Base Metal Finish: Flat Black OBTWH2RG Wire Management Mouse Holes OPPAST2P2U2D1MS Asti 2 power, 2 charging USB, 2 data ready, 1 power under module 108" 15 am power cord, silver finish PFCC Front center cut out location Daisy chain up to 4 units using 20 amp single circuit outlet AWMJCH60: J Channel 60" horizontal wire manager, black</p>	15
		Locations:	15
		A219 PLTW	

Spartanburg School District Six

Fairforest Middle School

FURNITURE SPECIFICATIONS

McMillan Pazdan Smith Architecture - 013170.02

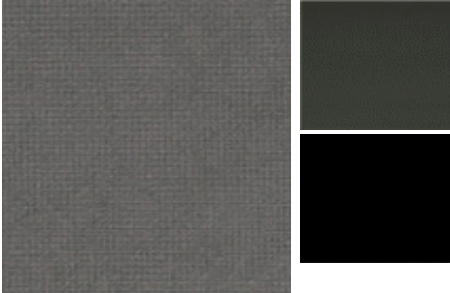
	<u>Manufacturer</u>	<u>Description/Location</u>	<u>Qty</u>
T10	Kidney Table	48"x72" Kidney Custom Shape Top Dimensioned drawing will be provided Laminate: Wilsonart 4879-38 Steel Mesh VNEA Edge: Slate Grey OTAS1E55 55" Anti-sag bars (2) Borne Legs with Casters (set of 4) BPBOR4S02RSDCME Leg Metal Finish: Flat Black	4
		Locations: Other Classrooms - TBD	4
			

Spartanburg School District Six

Fairforest Middle School

FURNITURE SPECIFICATIONS

McMillan Pazdan Smith Architecture - 013170.02

	<u>Manufacturer</u>	<u>Description/Location</u>	<u>Qty</u>
T11	Symphony	48"x48" Clover Custom Shape Top Dimensioned drawing will be provided Laminate: Wilsonart 4879-38 Steel Mesh VNEA Edge: Slate Grey OTAS1E55 55" Anti-sag bars (2) Borne Legs with Casters (set of 4) BPBOR4S02RSDCME Leg Metal Finish: Flat Black	5
		Locations: G235 Life Skills Other Classrooms - TBD	1 4

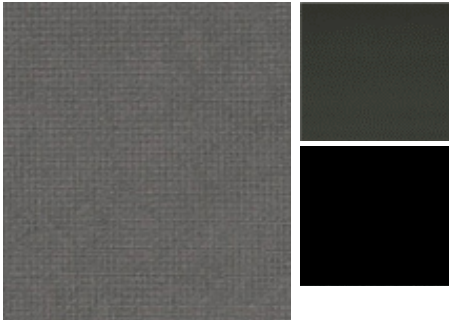



Spartanburg School District Six

Fairforest Middle School

FURNITURE SPECIFICATIONS

McMillan Pazdan Smith Architecture - 013170.02

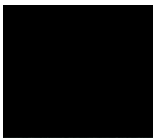
T12	<u>Manufacturer</u>	<u>Description/Location</u>	<u>Qty</u>
	Symphony	36"x72" Grade 1 Laminate Top 1.5" radius corners Laminate - Wilsonart 4879-38 Steel Mesh SLRE36072VNEA VNEA Edge: Slate Grey OTAS1E67 67" Anti-sag bars (2) Novi 26" Nesting T Base Set w/Casters Spring Clip Height Adjustment (29"-42") Flip mechs / release handle Base Metal Finish: Flat Black	24
	  	Locations: D125 Visual Arts 1 D129 Visual Arts 2 A221 Robotics	8 8 8



Spartanburg School District Six

Fairforest Middle School

FURNITURE SPECIFICATIONS

McMillan Pazdan Smith Architecture - 013170.02

	<u>Manufacturer</u>	<u>Description/Location</u>	<u>Qty</u>
T13	KI	Uniframe Rectangular Table UFRT12 30"x139.5"x29" Laminate Top: LMR Misted Zephyr Bullnose Edge: EGR Blue Grey Leg Color: FN Flannel Locations: B107 Chair Storage	4 4

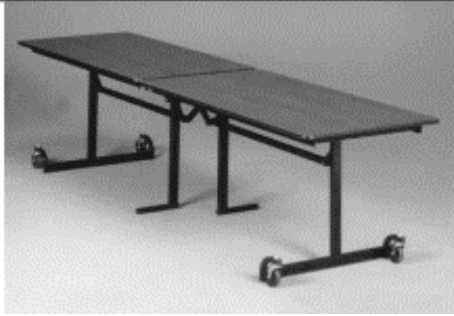

Spartanburg School District Six

Fairforest Middle School

FURNITURE SPECIFICATIONS

McMillan Pazdan Smith Architecture - 013170.02

	<u>Manufacturer</u>	<u>Description/Location</u>	<u>Qty</u>
T14	Emu Americas	Bistro 902-22 30"H 32"DIA Color: Antique Iron	15
		Locations: B107 Outside Dining	15



Spartanburg School District Six

Fairforest Middle School

FURNITURE SPECIFICATIONS

McMillan Pazdan Smith Architecture - 013170.02

	<u>Manufacturer</u>	<u>Description/Location</u>	<u>Qty</u>
FC1	HON	310 Series 4-Drawer Vertical File H314 15"x26.5"x52" - Letter Size Locking Paint: Black	68
		Locations:	
		C111 PE Classroom	1
		D107 Storage (Orchestra)	3
		D109 Storage (Band)	4
		D115C Storage (Band)	4
		D116 Storage (Orchestra)	3
		D123 Drama	1
		D125 Visual Arts 1	1
		D129 Visual Arts 2	1
		E104/F104/G104 Classroom	3
		E107/F107/G107 Classroom	3
		E109/F109/G109 Classroom	3
		E112/F112/G112 Classroom	3
		E120/F120/G120 Classroom	3
		E123/F123/G123 Classroom	3
		E125/F125/G125 Science	3
		E129/F129/G129 Science	3
		D204 Chorus	1
		D208 Classroom	1
		E204/F204/G204 Classroom	3
		E207/F207/G207 Classroom	3
		E209/F209/G209 Classroom	3
		E212/F212/G212 Classroom	3
		E220/F220/G220 Classroom	3
		E223/F223/G223 Classroom	3
		E225/F225/G225 Science	3
		E229/F229/G229 Science	3





Spartanburg School District Six

Fairforest Middle School

FURNITURE SPECIFICATIONS

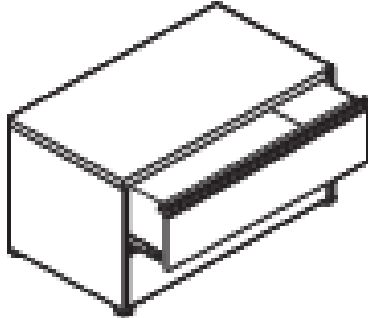
McMillan Pazdan Smith Architecture - 013170.02

FC2	<u>Manufacturer</u>	<u>Description/Location</u>	<u>Qty</u>
	National	Waveworks Metal 4 Drawer Lateral File 18"x36"x27 3/4", Locking WW1836LFF2M Counterweight required WW36CW2M Paint color: 461 Graphite	21
		Locations: A115/A117/A119/A125 Guidance 4 A132 Nurse's Office 1 A144 Office 1 A148 Office 1 A151 Office 1 A159 Office 1 A165 Office 1 B129 Office 1 C116 Office 1 C121 Office 1 D105 Office (Orchestra) 2 D139 Office (Planetarium) 1 E137 Office 1 F137 Office 1 A209 Office 1 E237 Office 1 F237 Office 1	
			

Spartanburg School District Six

Fairforest Middle School

FURNITURE SPECIFICATIONS

McMillan Pazdan Smith Architecture - 013170.02

	<u>Manufacturer</u>	<u>Description/Location</u>	<u>Qty</u>
FC3	National	Alloy Metal Mobile File/File Pedestal 15"x22 3/4"x27", Locking 71N2415PMFFM Paint color: 461 Graphite	12

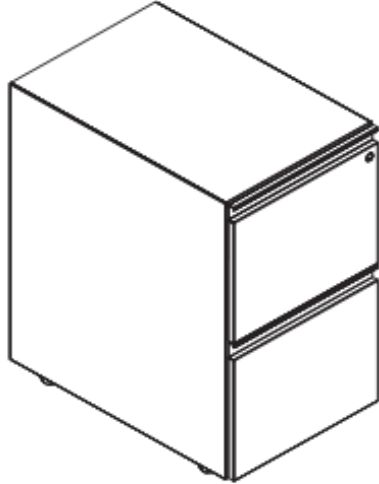

Locations:

A107 Guidance Reception	4
A155 Admin Reception	4
C130 Office	2
C140 Office	2



Spartanburg School District Six

Fairforest Middle School

FURNITURE SPECIFICATIONS

McMillan Pazdan Smith Architecture - 013170.02

BC1	<u>Manufacturer</u>	<u>Description/Location</u>	<u>Qty</u>
	HON	Brigade 2 Shelf Steel Bookcase 12.63"D x 34.5"W x 29.0"H 1 adjustable shelf Paint: P Black HS30ABC	76
		Locations:	
		C111 PE Classroom	2
		E104/F104/G104 Classroom	6
		E107/F107/G107 Classroom	6
		E109/F109/G109 Classroom	6
		E112/F112/G112 Classroom	6
		E120/F120/G120 Classroom	6
		E123/F123/G123 Classroom	6
		D208 Classroom	2
		E204/F204/G204 Classroom	6
		E207/F207/G207 Classroom	6
		E209/F209/G209 Classroom	6
		E212/F212/G212 Classroom	6
		E220/F220/G220 Classroom	6
		E223/F223/G223 Classroom	6



Spartanburg School District Six

Fairforest Middle School

FURNITURE SPECIFICATIONS

McMillan Pazdan Smith Architecture - 013170.02

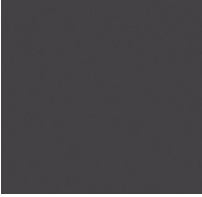
	<u>Manufacturer</u>	<u>Description/Location</u>	<u>Qty</u>
BC2	National	Waveworks Metal 2 Shelf Bookcase	19
		15 1/2 "x35 15/16"x41 15/16" 2 adjustable 7/8" thick shelves WW3642BCOFM Paint color: 461 Graphite	
		Locations:	
		A115/A117/A119/A125 Guidance	4
		A132 Nurse's Office	1
		A144 Office	1
		A148 Office	1
		A151 Office	1
		A159 Office	1
		A165 Office	1
		D107 Storage (Orchestra)	1
		D114 Storage (Band)	2
		D139 Office (Planetarium)	1
		E137 Office	1
		F137 Office	1
		A209 Office	1
		E237 Office	1
		F237 Office	1

Spartanburg School District Six

Fairforest Middle School

FURNITURE SPECIFICATIONS

McMillan Pazdan Smith Architecture - 013170.02

BC3

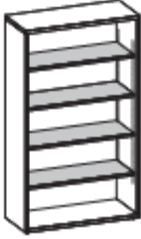

Manufacturer

National

Description/Location

Waveworks Metal 4 Shelf Bookcase

15 1/2 "x35 15/16"x65 15/16"

2 adjustable 7/8" thick shelves

WW3666BCOFM

Paint color: 461 Graphite

Locations:

D107 Storage (Orchestra)

D114 Storage (Band)

Qty

2

1

1

Spartanburg School District Six

Fairforest Middle School

FURNITURE SPECIFICATIONS

McMillan Pazdan Smith Architecture - 013170.02

	<u>Manufacturer</u>	<u>Description/Location</u>	<u>Qty</u>
BC5	Virco	Mobile Storage Double Faced Cabinet with Adjustable Shelf #CABINET-2301DFND 48"x28"x36"H Steel frame with Thermofused Melamine Panels 2 locking casters Melamine: GRY091 Grey Nebula Edgeband: BLK01 Char Black	8
		Locations: D212 Gateway to Technology	8



BC6	Demco	Libracraft Wood Double-faced Mobile Shelving 24"x36"x42" Starter Units Stained wood, adjustable shelves, laminate top 3" diameter ball bearing heavy-duty swivel casters Wood finish: Walnut Laminate finish: Carbon Ev	40
		Locations: A200 Media Center	40



Spartanburg School District Six

Fairforest Middle School

FURNITURE SPECIFICATIONS

McMillan Pazdan Smith Architecture - 013170.02

<u>W</u>	<u>Manufacturer</u>	<u>Description/Location</u>	<u>Qty</u>
	National	Waveworks Storage Wardrobe w/FF Pedestal 23 7/8" x 24" x 65 15/16" WW2466VHL2M Locking 2 adjustable shelves, removable closet rod Paint color: 461 Graphite Locations: Office D105 (Orchestra)	1 1





Spartanburg School District Six

Fairforest Middle School

FURNITURE SPECIFICATIONS

McMillan Pazdan Smith Architecture - 013170.02

	<u>Manufacturer</u>	<u>Description/Location</u>	<u>Qty</u>
BED	MacGill	Liana Recovery Couch 74929 72" L x 20" H x 27" W 2-drawer laminate base - Color: Gray 2" foam with vinyl upholstery - Color: Slate Blue 1" solid plywood frame adjustable headrest & paper dispenser Locations: A128 Health	2



Spartanburg School District Six

Fairforest Middle School

FURNITURE SPECIFICATIONS

McMillan Pazdan Smith Architecture - 013170.02

	<u>Manufacturer</u>	<u>Description/Location</u>	<u>Qty</u>
CS1	TAB	Spacefinder Letter Depth Cabinet Model S2261 Color: Medium Gray Metallic (T23) TAB Charcoal 78.125" H x 42" W x 14" D 6 lateral shelf compartments with locking doors	2



Locations:
A128 Health

Spartanburg School District Six
Fairforest Middle School
CLASSROOM FURNITURE SPECIFICATIONS
 McMillan Pazdan Smith Architecture - 013170.02

	<u>Manufacturer</u>	<u>Description/Location</u>	<u>Qty</u>
M1	Wenger	Conductor's Double Podium with Rail Item# 1110302 Base podium: 43"w x 38"d x 6"h Upper podium: 32"w x 38"d x 6"h includes a detachable safety rail Durable grey carpeted surface support Built-in wheels for easy mobility	2
		Locations: D104 Orchestra D112 Band D204 Chorus	 1 1 1



M2	Wenger	Conductor's Chair Item# 157F091 / Color: Black (Band) Item# 157F086 / Color: Grey (Orchestra) Overall footprint: 28" Overall height: 29"-49" Black powder-coated steel frame Adjustable seat height with locking swivel	3
		Locations: D104 Orchestra D112 Band D204 Chorus	 1 1 1



Spartanburg School District Six
Fairforest Middle School
CLASSROOM FURNITURE SPECIFICATIONS
 McMillan Pazdan Smith Architecture - 013170.02

M3	<u>Manufacturer</u>	<u>Description/Location</u>	<u>Qty</u>
	Wenger	Flex Conductor's Stand Item# 236C002 20"x27" Clear Polycarbonate Desk Height: 36"-52.5" Aluminum uprights on cast iron base with wheels Flex Conductor's Stand Storage Baskets Item# 236C006 Set of 2 - 9"x20" perforated steel baskets Mounting hardware provided	3
		Locations: D104 Orchestra D112 Band D204 Chorus	1 1 1



Spartanburg School District Six
Fairforest Middle School
CLASSROOM FURNITURE SPECIFICATIONS
 McMillan Pazdan Smith Architecture - 013170.02

	<u>Manufacturer</u>	<u>Description/Location</u>	<u>Qty</u>
M4	Wenger	Nota Premier Chair Item# 0320000.175BKBK Color: Black Frame & Black Upholstery Seat Height: 17.5" Locations: D104 Orchestra D112 Band D204 Chorus	300 100 100 100



M5	Wenger	Move 'N Store Chair Cart Item# 127A261 Steel Frame Holds 12 Nota Chairs Locations: D104 Orchestra D112 Band D204 Chorus	15 5 5 5
----	--------	--	---

M6	Butt Cradle	Double Bass Stool Cushion 14" Size Color: Black Locations: D104 Orchestra	8 8
----	-------------	---	----------------------------



Spartanburg School District Six
Fairforest Middle School
CLASSROOM FURNITURE SPECIFICATIONS
 McMillan Pazdan Smith Architecture - 013170.02

	<u>Manufacturer</u>	<u>Description/Location</u>	<u>Qty</u>
M7	Wenger	Classic 50 Music Stand Item# 039E500 13.5"x20" desk Height: 25.5"-49" Black High Strength Polymer Locations: D104 Orchestra	100 100





M8 Orchestra	Wenger	Large Music Stand Move 'N Store Cart Item# 0039C202 Holds 20 Classic 50 Music Stands Locations: D104 Orchestra	5 5
-----------------	--------	--	--

M9	Manhasset Specialty	Model #48 Music Stands 20"x12.5" Height: 26"-48" Locations: D112 Band	100 100
----	---------------------	---	--



Spartanburg School District Six
Fairforest Middle School
CLASSROOM FURNITURE SPECIFICATIONS
 McMillan Pazdan Smith Architecture - 013170.02

	<u>Manufacturer</u>	<u>Description/Location</u>	<u>Qty</u>
M10	Wenger	4 Unit Bass Rack Item# 148J004 81.125" w x 26" d x 61" h Laminate: Wenger Maple Edge Banding: Oyster	1
		Locations: D104 Orchestra	1
			

M11	Wenger	6 Unit Cello Rack Item# 148J002 Laminate: Wenger Maple Edge Banding: Oyster 73.125" w x 24" d x 47" h	1
		Locations: D104 Orchestra	1
			

Spartanburg School District Six
Fairforest Middle School
CLASSROOM FURNITURE SPECIFICATIONS
McMillan Pazdan Smith Architecture - 013170.02

	<u>Manufacturer</u>	<u>Description/Location</u>	<u>Qty</u>
M12	Wenger	4 Unit Mobile Tuba Storage Rack Item# 148J008 Laminate: Wenger Maple Edge Banding: Oyster 97" w x 32.75" d x 44" h Locations: D112 Band	2

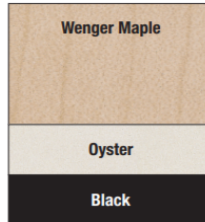

Spartanburg School District Six
Fairforest Middle School
CLASSROOM FURNITURE SPECIFICATIONS
 McMillan Pazdan Smith Architecture - 013170.02

	<u>Manufacturer</u>	<u>Description/Location</u>	<u>Qty</u>
M13	Wenger	Deluxe Percussion Workstation Item# 147G001 48"x24" Laminate: Wenger Maple Edge Banding: Oyster	1
		Locations: D112 Band	1

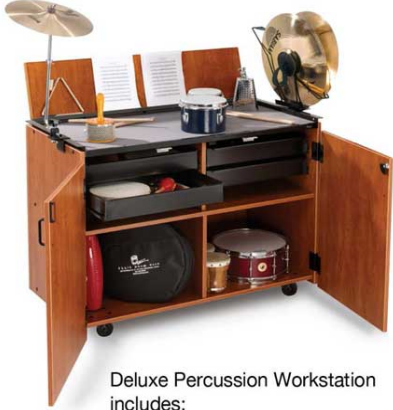

M14	Wenger	Mobile Media Cabinet Item# 258A012 Laminate: Wenger Maple Edge Banding: Oyster	2
		Locations: D104 Orchestra D112 Band	1 1

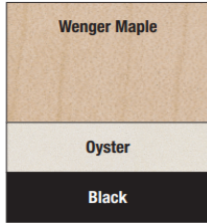

Spartanburg School District Six
Fairforest Middle School
CLASSROOM FURNITURE SPECIFICATIONS
 McMillan Pazdan Smith Architecture - 013170.02

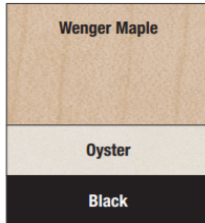
	<u>Manufacturer</u>	<u>Description/Location</u>	<u>Qty</u>
M15	Wenger	3 Column Mobile Folio Cabinet Item# 146M033 Laminate: Wenger Maple Edge Banding: Oyster 47-3/4" w x 17-5/8" d x 50-7/8" h Spacing Locations: D114 Storage (Band) D204 Chorus	3 2 1
		 	

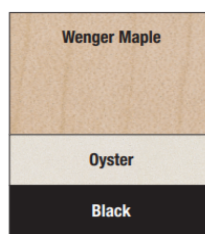
M16	Wenger	2 Column Mobile Folio Cabinet Item# 146M032 Laminate: Wenger Maple Edge Banding: Oyster 2.5" Spacing 32-7/16" w x 17-5/8" d x 50-7/8" h No Door Locations: D104 Orchestra	1 1
		 	

Spartanburg School District Six
Fairforest Middle School
CLASSROOM FURNITURE SPECIFICATIONS
 McMillan Pazdan Smith Architecture - 013170.02

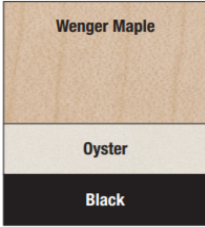
	<u>Manufacturer</u>	<u>Description/Location</u>	<u>Qty</u>
M17	Wenger	Poster/Teaching Storage Cabinet Item# 169D001 39" w x 29.25" d x 72" h Laminate: Wenger Maple Edge Banding: Oyster	2
		Locations: D107 Storage (Orchestra)	1
		D114 Storage (Band)	1
			

M18	Wenger	Small Instrument Cabinet Item# 169E001 36" w x 23.25" d x 72" h Laminate: Wenger Maple Edge Banding: Oyster	1
		Locations: D107 Storage (Orchestra)	1
			

Spartanburg School District Six
Fairforest Middle School
CLASSROOM FURNITURE SPECIFICATIONS
McMillan Pazdan Smith Architecture - 013170.02

	<u>Manufacturer</u>	<u>Description/Location</u>	<u>Qty</u>
RIS	Wenger	Signature Choral Riser 098G054 4-Step Steel Construction / Black Frame Folding & Portable 6' - 6 1/4" x 6' Angled Footprint 18" deep steps with Gray Carpet 42" high back rail included	6
		Locations: D204 Chorus	6

Spartanburg School District Six
Fairforest Middle School
CLASSROOM FURNITURE SPECIFICATIONS
 McMillan Pazdan Smith Architecture - 013170.02



	<u>Manufacturer</u>	<u>Description/Location</u>	<u>Qty</u>
B1	Transformations	Benchmark BK2424-UPH 24"wx24"dx17.5" seat height Leg: PG40-AM Fabric: Momentum - Bravo II - Saddle	8
		Locations: A106 Guidance Waiting A156 Reception Waiting	 4 4

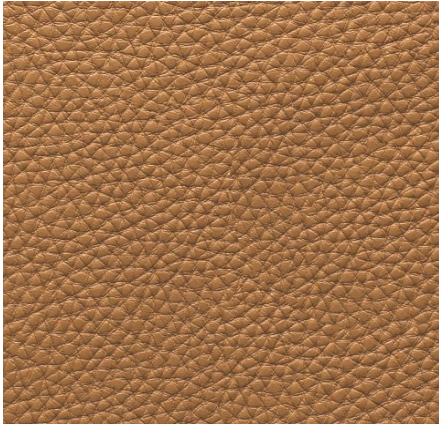

PG40AM



Spartanburg School District Six
Fairforest Middle School
CLASSROOM FURNITURE SPECIFICATIONS
 McMillan Pazdan Smith Architecture - 013170.02

<u>Manufacturer</u>	<u>Description/Location</u>	<u>Qty</u>
B2 Transformations	Ridge 3.0-WE-0T22 22"wx22"dx19" seat height Leg: PG40AM Fabric: Architex - Prescription - Libby	61
	Locations:	
	D100 Circulation	6
	E102 Circulation	15
	F102 Circulation	15
	G102 Circulation	15
	A201 Balcony Corridor	2
	D200 Balcony	2
	E202 Balcony	2
	F202 Balcony	2
	G202 Balcony	2
PG40AM 		
		

Spartanburg School District Six
Fairforest Middle School
CLASSROOM FURNITURE SPECIFICATIONS
 McMillan Pazdan Smith Architecture - 013170.02

	<u>Manufacturer</u>	<u>Description/Location</u>	<u>Qty</u>
B3	Transformations	Benchmark BK30-UPH 30"diax17.5" high Leg: PG40-AM Fabric: Architex - Prescription - Salk Locations: A200 Media Center A202 Arc Corridor West A203 Arc Corridor East	11 3 3 5
	 PG40AM 		

B4	Transformations	Benchmark BK30-UPH 30"diax17.5" high Leg: PG40-AM Fabric: Architex - Prescription - Heimlich Locations: A200 Media Center	3 3
	 PG40AM 		

Spartanburg School District Six
Fairforest Middle School
CLASSROOM FURNITURE SPECIFICATIONS
 McMillan Pazdan Smith Architecture - 013170.02

	<u>Manufacturer</u>	<u>Description/Location</u>	<u>Qty</u>
L1	Transformations	Ridge 3.0-WE-S1-22 22"wx34"dx31.5"hx19" seat height Leg: PG40-AM Back: Momentum - Domain - Pristine Seat: Momentum - Bravo II - Saddle	16
		Locations: A106 Guidance Waiting A156 Reception Waiting	8 8



BACK



SEAT

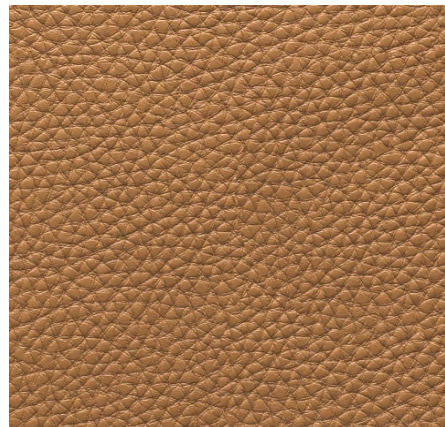

PG40AM



Spartanburg School District Six
Fairforest Middle School
CLASSROOM FURNITURE SPECIFICATIONS
 McMillan Pazdan Smith Architecture - 013170.02

	<u>Manufacturer</u>	<u>Description/Location</u>	<u>Qty</u>
L2	Transformations	Ridge 3.0-WE-S1-22 22"wx34"dx31.5"hx19" seat height Leg: TF10 / Stain Color: Mocha Back: Architex - Sandbox - Rake Seat: Architex - Voila - Scorch	3
		Locations: A138 Principal	3



BACK



SEAT



TF10



Spartanburg School District Six
Fairforest Middle School
CLASSROOM FURNITURE SPECIFICATIONS
 McMillan Pazdan Smith Architecture - 013170.02

<u>L3</u>	<u>Manufacturer</u>	<u>Description/Location</u>	<u>Qty</u>
	Transformations	Ridge 3.0-WE-S1-22 22"wx34"dx31.5"hx19" seat height Front: TC-23 Casters / Back Leg: PG40-AM Back: Momentum - Beeline - Sundance Seat: Architex - Prescription - Libby	10
		Locations: A200 Media Center A201 Balcony Corridor	6 4



BACK



SEAT



Spartanburg School District Six
Fairforest Middle School
CLASSROOM FURNITURE SPECIFICATIONS
 McMillan Pazdan Smith Architecture - 013170.02

	<u>Manufacturer</u>	<u>Description/Location</u>	<u>Qty</u>
L4	Transformations	Ridge 3.0-WE-S1-22 22"wx34"dx31.5"hx19" seat height Front: TC-23 Casters / Back Leg: PG40-AM Back: Architex - Tessellation - Bayleaf Seat: Architex - Prescription - McBride	80
		Locations:	
		D100 Circulation	8
		E102 Circulation	12
		F102 Circulation	12
		G102 Circulation	12
		A200 Media Center	6
		A202 Arc Corridor West	4
		A203 Arc Corridor East	10
		D200 Balcony	4
		E202 Balcony	4
		F202 Balcony	4
		G202 Balcony	4



BACK

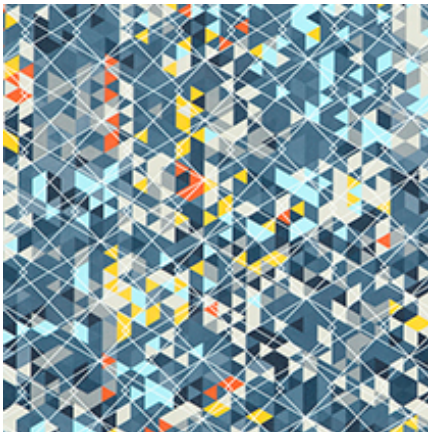

SEAT



Spartanburg School District Six
Fairforest Middle School
CLASSROOM FURNITURE SPECIFICATIONS
 McMillan Pazdan Smith Architecture - 013170.02

	<u>Manufacturer</u>	<u>Description/Location</u>	<u>Qty</u>
L5	Transformations	Ridge 3.0-WE-S1-22 22"wx34"dx31.5"hx19" seat height Front: TC-23 Casters / Back Leg: PG40-AM Back: Momentum - Beeline - Sundance Seat: Architex - Prescription - McBride	30
		Locations:	
		D100 Circulation	4
		E102 Circulation	6
		F102 Circulation	6
		G102 Circulation	6
		A202 Arc Corridor West	4
		A203 Arc Corridor East	4



BACK



SEAT



Spartanburg School District Six
Fairforest Middle School
CLASSROOM FURNITURE SPECIFICATIONS
 McMillan Pazdan Smith Architecture - 013170.02

L6	<u>Manufacturer</u>	<u>Description/Location</u>	<u>Qty</u>
	Transformations	Ridge 3.0-WE-S1-22 22"wx34"dx31.5"hx19" seat height Front: TC-23 Casters / Back Leg: PG40-AM Back: Momentum - Eon - Coquette Seat: Architex - Prescription - McBride	18
		Locations:	
		E102 Circulation	6
		F102 Circulation	6
		G102 Circulation	6



PG40AM



TC23



BACK

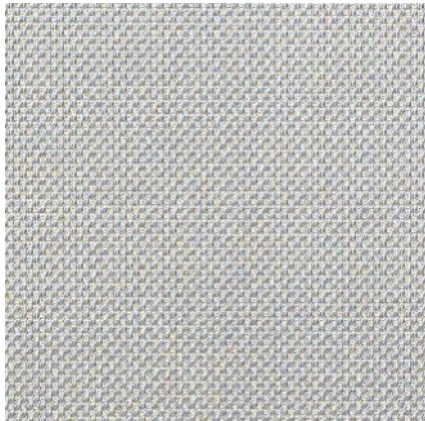

SEAT



Spartanburg School District Six
Fairforest Middle School
CLASSROOM FURNITURE SPECIFICATIONS
 McMillan Pazdan Smith Architecture - 013170.02

	<u>Manufacturer</u>	<u>Description/Location</u>	<u>Qty</u>
L7	Transformations	Ridge 3.0-WE-S1-22 22"wx34"dx31.5"hx19" seat height Front: TC-23 Casters / Back Leg: PG40-AM Back: Momentum - Eon - Cove Seat: Architex - Prescription - McBride	18



Locations:

E102 Circulation	6
F102 Circulation	6
G102 Circulation	6

BACK

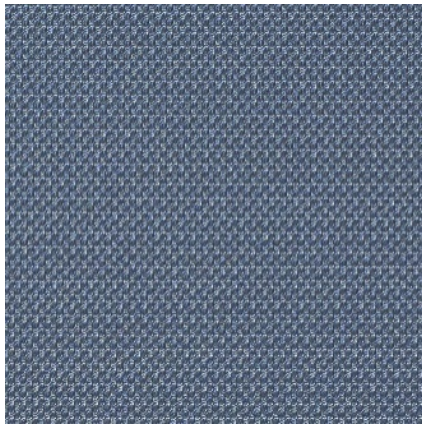

SEAT



Spartanburg School District Six
Fairforest Middle School
CLASSROOM FURNITURE SPECIFICATIONS
 McMillan Pazdan Smith Architecture - 013170.02

<u>Manufacturer</u>	<u>Description/Location</u>	<u>Qty</u>
L8 Transformations	Ridge 3.0-WE-S1-22 22"wx34"dx31.5"hx19" seat height Front: TC-23 Casters / Back Leg: PG40-AM Back: Architex - Pollux - Nebula Seat: Architex - Prescription - McBride	11
	Locations:	
	A200 Media Center	3
	A202 Arc Corridor West	3
	A203 Arc Corridor East	5



BACK

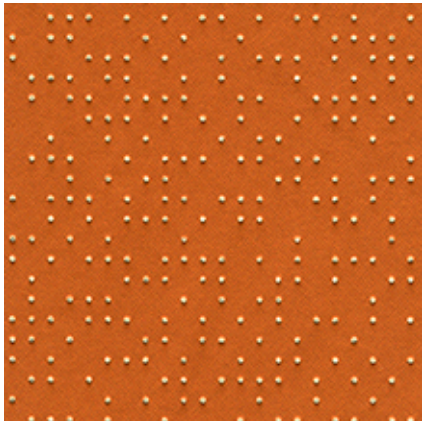

SEAT



Spartanburg School District Six
Fairforest Middle School
CLASSROOM FURNITURE SPECIFICATIONS
 McMillan Pazdan Smith Architecture - 013170.02

<u>L9</u>	<u>Manufacturer</u>	<u>Description/Location</u>	<u>Qty</u>
	Transformations	Ridge 3.0-WE-S1-22 22"wx34"dx31.5"hx19" seat height Front: TC-23 Casters / Back Leg: PG40-AM Back: Architex - Pollux - Castor Seat: Architex - Prescription - Libby	12
		Locations: A200 Media Center	12



BACK

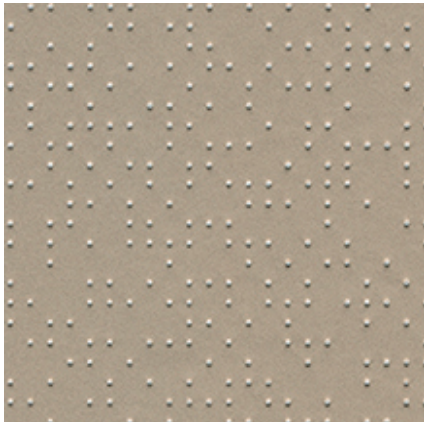

SEAT

