

**ADDENDUM NUMBER 1
BID NUMBER IFB 24-013**

**PLAYGROUND SHADE STRUCTURES
AT BETHEL EARLY CHILDHOOD CENTER AND EARL WATSON, JR. EARLY CHILDHOOD CENTER
ISSUED: March 1, 2024**

**PURCHASING DEPARTMENT
UNIFIED SCHOOL DISTRICT 500
2010 N. 59th STREET, ROOM 370
KANSAS CITY, KANSAS 66104
(913) 551-3200**

Note the following changes to the above-mentioned bid. This information is to be taken into consideration when responding to the original bid document.

1. Site Clarification – Bethel Early Childhood Center

Addendum 1 – Attachment A is hereby incorporated into the solicitation to provide clarification regarding the underground structures and utilities at Bethel Early Childhood Center.

2. No Other Changes:

No other changes or modifications are intended by this Addendum. All other terms and conditions of the solicitation remain in effect.

WE HEREBY ACKNOWLEDGE AND UNDERSTAND THE ABOVE NOTED CHANGES TO THE ORIGINAL BID DOCUMENT AND AGREE TO FURNISH THE ITEMS ON WHICH PRICES ARE QUOTED IN ACCORDANCE WITH ALL TERMS AND CONDITIONS PREVIOUSLY LISTED AND ANY ATTACHED SPECIFICATIONS AND AMENDMENTS.

BY: _____ DATE: _____
TITLE: _____ PHONE: _____
FIRM _____



BID SET

DATE: February 3, 2022
 REVISION DATE:

BETHEL EARLY CHILDHOOD CENTER
 KANSAS CITY KANSAS PUBLIC SCHOOLS
 7800 Yecker Ave, Kansas City, KS 66109

SHEET CONTENTS:
 UTILITY PLAN
 HTK PROJECT NUMBER:
 1611.05-01.4
 SHEET NUMBER:

C03

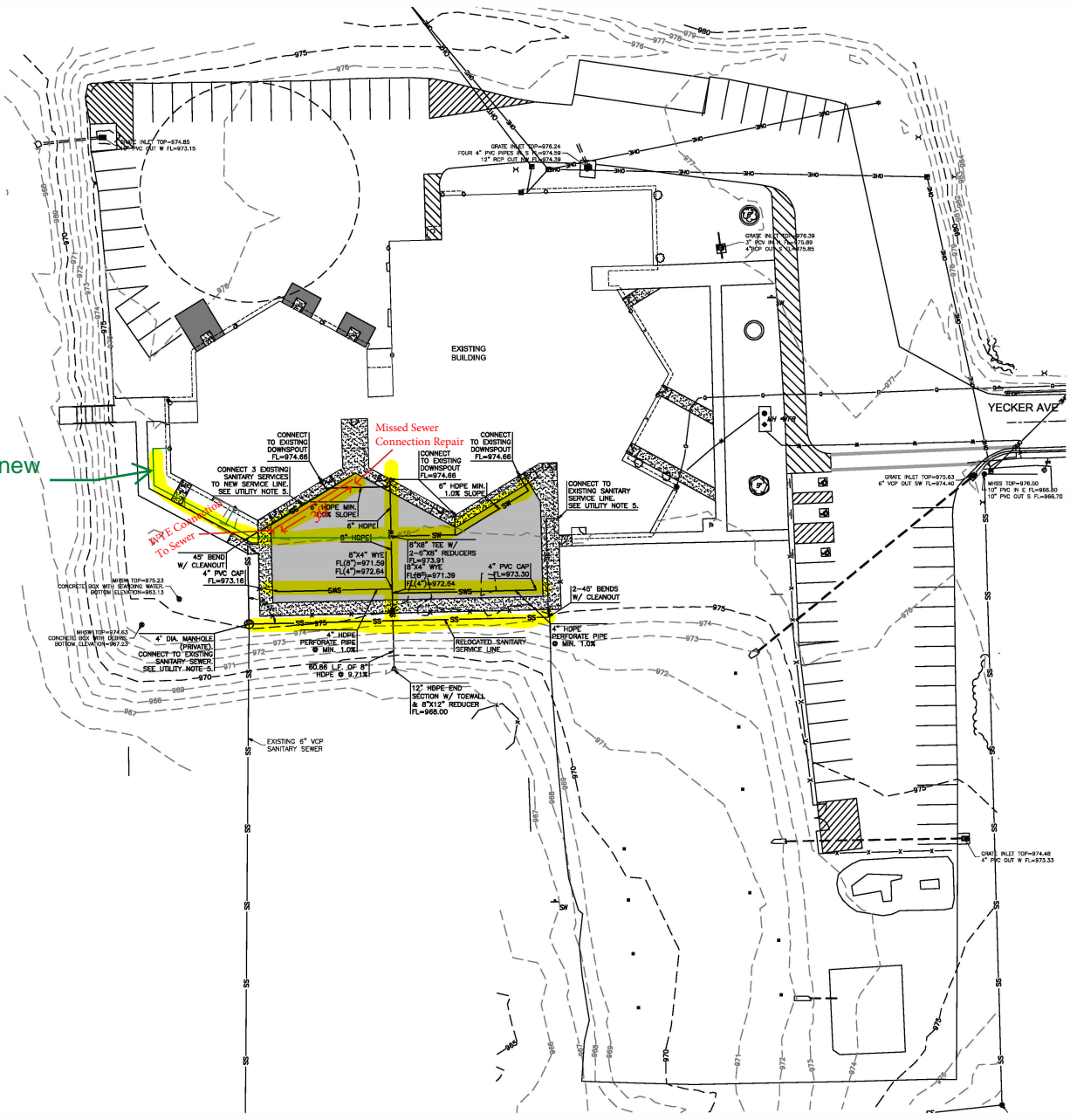

UTILITY NOTES:

1. SEE SHEET C07 FOR UTILITY DETAILS.
2. HOPE STORM PIPE SHALL BE CORRUGATED DUAL WALL HOPE WITH SMOOTH INTERIOR AND SOFT-JOINT JOINTS. RCP STORM PIPE SHALL BE CLASS III WALL B WITH GASKETED JOINTS CONFORMING TO ASTM C76. G-RING GASKETS SHALL CONFORM TO ASTM C201 AND ASTM C443.
3. SANITARY SEWER PIPE SHALL BE ASTM D3034, SDR 26 PVC PIPE WITH BELL ENDS AND GASKETED JOINTS. GASKETS SHALL COMPLY WITH ASTM F477.
4. ROOF DRAINS/DOWNSPOUTS SHALL BE CONNECTED TO STORM TRUNK LINE WITH PRE-MANUFACTURED WYE MATCHING PIPE MATERIAL AND JOINT TYPE. IN LIEU OF WYE, AN INSERTA-TEE CONNECTION CAN BE USED WITH HOPE PIPE.
5. CONTRACTOR TO FIELD VERIFY LOCATION, SIZE, AND DEPTH OF EXISTING SANITARY SEWER SERVICE LINES EXITING THE EXISTING BUILDING PRIOR TO INSTALLING PROPOSED SANITARY AND STORM SEWER PIPING OR FABRICATING STRUCTURES. INSTALL SANITARY SEWER PIPING AT A 1.00% MINIMUM SLOPE.

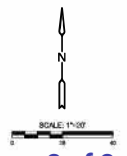

2/2/2022 10:57 AM \\P\PROJECTS\2021\02\1020\0679_HTK_Bethel.ecd\00_210679_cad\SHH\505_C\WINDA2\10679\65-220\CD.dwg