



**Spartanburg Downtown Memorial Airport (SPA)  
Contract General Conditions and Technical Specifications**

**TAXIWAY A REHABILITATION  
Spartanburg, South Carolina**

**WKD Project No. 20200317.00.CA  
FAA AIP No. 3-45-0051-024-2020**

**APRIL 2021**

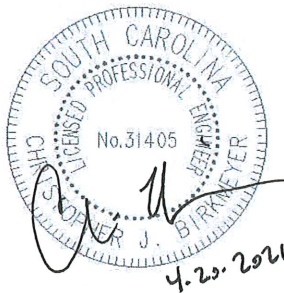
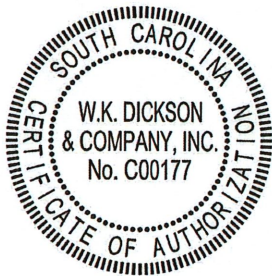

**WK  
DICKSON**  
community infrastructure consultants  
1320 Main Street, Suite 400  
Columbia, South Carolina 29201



**BID DOCUMENTS – DO NOT USE FOR CONSTRUCTION**



# TABLE OF CONTENTS



## **DIVISION I**

### **CONTRACT REQUIREMENTS**

#### **Page**

#### **Numbers**

Advertisement for Bids	A-1 to A-4
Instructions to Bidders	I-1 to I-4
Contractor Contractual Requirements and Title VI Assurances	I-5 to I-29
Disadvantaged Business Enterprise SCDOT – SPIG61	I-30 to I-34

### **BID FORMS**

Proposal	B-1 to B-4
Schedule of Work	B-5 to B-12
Bid Bond	B-13 to B-14
Equal Employment Opportunity (EEO) Report Statement	B-15
Bidders List	B-16
Disadvantaged Business Enterprise (DBE)	B-17 to B-20
Certificate of Prompt Payment	B-21
Trade Restriction Certification	B-22
Buy American Certification	B-23 to B-24
Certification of Non-Segregated Facilities	B-25
Certification Regarding Debarment, Suspension, Ineligibility, and Voluntary Exclusion	B-25
Affidavit of Non-Collusion	B-26
Affidavit of Compliance (E-Verify)	B-27
Certification of Offerer/Bidder Regarding Tax Delinquency and Felony Convictions	B-28

### **CONTRACT FORMS**

Contract	C-1 to C-4
Performance Bond	C-5 to C-6
Payment Bond (Labor and Materials Bond)	C-7 to C-8

## **DIVISION II**

### **GENERAL PROVISIONS**

Section 10 Definition of Terms	GP-1
Section 20 Proposal Requirements and Conditions	GP-9
Section 30 Award and Execution of Contract	GP-12
Section 40 Scope of Work	GP-14
Section 50 Control of Work	GP-18
Section 60 Control of Materials	GP-23
Section 70 Legal Regulations and Responsibility to Public	GP-26
Section 80 Execution and Progress	GP-31
Section 90 Measurement and Payment	GP-37



## **DIVISION III**

### **SPECIAL PROVISIONS**

1. General	SP-1
2. Shop Drawings	SP-1
3. Coordination, Interpretation, and Intent of Contract Documents	SP-1
4. Insurance	SP-2 to SP-3
5. Contractor	SP-3 to SP-7
6. Owner	SP-7
7. Testing and Surveying	SP-7 to SP-8
8. Change of the Contract Price	SP-8
9. Correction of Work Before Final Payment	SP-8 to SP-9
10. Correction of Work After Final Payment	SP-9
11. Owner's Right to do Work	SP-9
12. Contractor, Subcontractor & Supplier Affidavit	SP-9 to SP-10
13. Use of Premises	SP-10
14. Limitations of Work Area	SP-10
15. Cutting, Patching and Fitting	SP-10
16. Dispute Resolution	SP-10 to SP-13
17. Operation of Airport	SP-13
18. Severability	SP-13
19. Not Used	SP-13
20. Duties, Responsibilities and Limitations of Authority of Resident Project Representative	SP-13 to SP-17
21. Limitations of Authority	SP-17
22. Airport Project Procedures (Construction Safety Plan)	SP-17 to SP-18
23. Project Time and Liquidated Damages	SP-18 to SP-19
24. Project Record Documents	SP-19 to SP-20

## **DIVISION IV**

### **TECHNICAL SPECIFICATIONS**

#### **PART 1 – GENERAL CONSTRUCTION ITEMS**

Item C-100 Contractor Quality Control Program (CQCP)	C-100-1 to C-100-8
Item C-102 Temporary Air and Water Pollution, Soil Erosion, and Siltation Control*	C-102-1 to C-102-4
Item C-105 Mobilization	C-105-1 to C-105-2
Item C-110 Method of Estimating Percentage of Material Within Specification Limits (PWL)	C-110-1 to C-110-8



## **PART 2 – SITEWORK**

Item P-101 Demolition	P-101-1 to P-101-4
Item P-152 Excavation, Subgrade, and Embankment	P-152-1 to P-152-8
Item P-152 Controlled Low Strength Material	P-153-1 to P-153-3
Item P-154 Subbase Course	P-154-1 to P-154-6

## **PART 3 – BASE COURSES**

Item P-209 Crushed Aggregate Base Course	P-209-1 to P-209-6
--	--------------------

## **PART 5 – FLEXIBLE PAVEMENTS**

Item P-401 Asphalt Mix Pavement	P-401-1 to P-401-20
---------------------------------	---------------------

## **PART 6 – RIGID PAVEMENT**

Item P-501 Portland Cement Concrete Pavement	P-501-1 to P-501-31
--	---------------------

## **PART 8 – MISCELLANEOUS**

Item P-602 Emulsified Asphalt Prime Coat	P-602-1 to P-602-4
Item P-603 Emulsified Asphalt Tack Coat	P-603-1 to P-603-4
Item P-620 Pavement Marking	P-620-1 to P-620-6

## **PART 11 – TURFING**

Item T-901 Seeding	T-901-1 to T-901-4
Item T-905 Topsoiling	T-905-1 to T-905-4
Item T-908 Mulching	T-908-1 to T-908-4

## **SPECIFICATIONS BY THE OHMEGA GROUP, INC.**

Item L-108 Underground Power Cable for Airports	L-108-1 to L-108-14
Item L-110 Airport Underground Electrical Duct Banks and Conduits	L-110-1 to L-110-10
Item L-115 Electrical Manholes and Junction Structures	L-115-1 to L-115-8
Item L-125 Installation of Airport Lighting Systems	L-125-1 to L-125-6



## **Advertisement for Bids**

### **Taxiway A Rehabilitation Project Spartanburg Downtown Memorial Airport (SPA) Spartanburg, South Carolina**

Sealed proposals will be received by the City of Spartanburg Procurement Department, 145 West Broad Street, Lower Level, Spartanburg, SC 29306 up to **2:00 PM on Monday, May 17<sup>th</sup>, 2021**, and immediately thereafter publicly opened and read for the furnishing of labor, material and equipment for the Taxiway A Rehabilitation Project. Bids received after the stated time will not be accepted.

The project generally consists of asphalt pavement removal, asphalt pavement construction, concrete pavement construction, grading and drainage improvements, airfield lighting and signage, and pavement marking application.

It is anticipated that the contract award will be made to the lowest responsive and responsible bidder if an award is made.

Proposals must be submitted in sealed envelopes with the Bidder's name, full mailing address, and General Contractor License Number shown as the return address. Sealed envelopes shall be addressed to:

**City of Spartanburg  
P.O. Box 5107  
145 W. Broad Street  
Spartanburg, SC. 29304**

**Attn: Procurement and Property Division**

Proposals submitted without the prescribed information may be rejected.

All Bidders should be aware that the date, time, and location for Proposal Submittal and Opening may be modified by Addendum.

Documents are available for purchase by going to Plan Room and registering at [www.wkdickson.com](http://www.wkdickson.com). Please note that only registered plan holders may bid as a General Contractor.

There will be a non-mandatory pre-bid meeting held on **Friday, May 7, 2021 at 2:00 PM** at the Spartanburg Downtown Memorial Airport, large conference room, located at 500 Ammons Road, Spartanburg, SC 29306. All bidders are strongly encouraged attend. A site visit will be conducted upon completion of the pre-bid meeting. A virtual attendance invitation for the pre-bid can be requested by emailing [kmorris@wkdickson.com](mailto:kmorris@wkdickson.com).

All prospective bidders, including prospective subcontractors are hereby notified that they must have proper contracting licenses under state law for their trades at the time bids are received. General Contractors are notified that applicable statutes of South Carolina will be observed in receiving and awarding general contracts. The General Contractor must have his license number clearly printed or typed on the sealed bid envelope.

**All prime contractors and subcontractors must have a current City of Spartanburg business license at the time of contract award.**



The Owner will not accept or consider proposals from any contractor whose name, at the time of opening of bids or award, appears on the then-current list of ineligible contractors published by the Comptroller General of the United States under Section 5.6 (b) of the Regulations of the Secretary of Labor (29) CFR nor a proposal from any firm, corporation, partnership, or proprietorship in which an ineligible contractor who, at the time of the opening of bids or the award, is removed from the Department of Transportation's list of prequalified contractors.

Each bid shall be accompanied by a bid guaranty consisting of a cash deposit, or a certified check drawn on a bank or trust company insured by the FDIC, or a bid bond executed by a surety company licensed under the laws of South Carolina to execute such bonds. Such Bid guaranty shall be in an amount not less than 5% of the total amount of the bid and will be retained by the Owner as liquidated damages should the successful bidder fail to properly execute the Contract within ten (10) days after the award and to give satisfactory surety as required by law.

By submitting a bid, the Contractor certifies that he has under his direct control, or at his disposal, the men, equipment, and materials required to execute this work as specified. Lack of such control or availability of men, equipment, or materials shall constitute failure to properly execute the Contract. Performance and Labor and Material Payment Bonds will be required for 100% of the Contract price, with a surety or sureties legally authorized to do business in South Carolina.

A bid may be withdrawn only as provided by the applicable statutes of South Carolina. If a bid is withdrawn within 90 calendar days of the bid opening, the Bid Guaranty shall be forfeited. If the request to withdraw is made later than 72 hours after the opening of bids, and if the withdrawal is allowed by state and local law, the owner may return the bid guaranty at his option.

The project is conditioned upon the receipt of federal funding under provisions of the Airport and Airways Safety and Capacity Expansion Act of 1987 and most recently Wendell H. Ford Aviation Investment and Reform Act for 21st Century (AIR-21). Certain mandatory federal requirements apply to this solicitation and will be made part of any contract awarded.

1. Buy American Preference (Title 49 United States Code, Chap 501);
2. Foreign Trade Restriction (49 CFR Part 30);
3. Disadvantaged Business Enterprise (49 CFR Part 26);
4. Davis-Bacon Act (29 CFR Part 5);
5. Equal Employment Opportunity (Executive Order 11246 and 41 CFR Part 60);
6. Goals for Minority and Female Participation (41 CFR Part 60-4.2);
7. Certification of Non-Segregated Facilities (41 CFR Part 60-1.8);
8. Debarment, Suspension, Ineligibility and Voluntary Exclusion (49 CFR Part 29).
9. Drug-Free Workplace Act of 1988 (41 USC 702-706).

**NON-DISCRIMINATION CLAUSE:** The requirements of 49 CFR Part 26, Regulations of the U.S. Department of Transportation, apply to this contract. It is the policy of the City of Spartanburg to practice nondiscrimination based on race, color, sex, or national origin in the award or performance of this contract. All firms qualifying under this solicitation are encouraged to submit bids/proposals. Award of this contract will be considered upon satisfying the requirements of this bid specification. These requirements apply to all bidders/offerors, including those who qualify as DBE. A DBE contract goal of **26.6%** has been established for this contract. The bidder/offeror shall make good faith efforts, as defined in Appendix A, 49 CFR Part 26 (Attachment 1), to meet the contract goal by utilizing DBEs in the performance of this contract.



The apparent successful bidder will be required to submit in the "Proposal" section of his bid the information concerning the DBE that will participate in this contract.

This information will include: (1) the names, addresses and telephone numbers of South Carolina licensed DBE firms that will participate in the contract; (2) a description of the work that each DBE firm will perform; (3) the dollar amount of the participation of each DBE firm participating; (4) written documentation of the bidder/offeror's commitment to use a DBE subcontractor whose participation it submits to meet the contract goal; and (5) written confirmation from the DBE that is participating in the contract as provided in the commitment made under (4).

If the bidder fails to achieve the contract goal stated herein, he will be required to provide documentation demonstrating that he made a good faith effort. The bidder's documentation shall be submitted in accordance with the provisions outlined in the Proposal.

The Owner reserves the right to reject any or all bids and to waive informalities and minor irregularities.

City of Spartanburg Procurement Department  
145 West Broad Street  
Spartanburg, SC 29306

Attention: Mr. Carl Wright, Procurement and Risk Manager

### **End of Advertisement for Bids**



THIS PAGE INTENTIONALLY LEFT BLANK



## **Instructions to Bidders**

The terms “Proposal” or “Bid” shall refer to the written offer of the bidder (or “proposer”) (when submitted on the approved bid/proposal form) to perform the contemplated work and furnish the necessary materials in accordance with the provisions of the plans and specifications. The terms “proposal” and “bid” may be used interchangeably throughout the contract documents. The bid, to be considered, must be submitted in accordance with the complete set of documents including the plans, and bidders are specifically directed to review the bid forms, these Instructions to Bidders, and the General Provisions.

### **1. BIDS**

Bid forms have been included in this set of contract documents. These bid forms shall be included in the sealed envelope. A full set of contract documents is not required to be submitted at the time of bid opening.

Requirements for the preparation and submittal of a bid are included throughout these contract documents. Prospective bidders shall familiarize themselves with the complete set of documents including the plans, and are specifically directed to the bid forms, these Instructions to Bidders, and to Sections 20 and 30 of the General Provisions.

In the preparation of a bid, all blank spaces for bid items and bid alternatives must be properly filled in (written in ink or typed). Unit Prices shall be stated both in words and numerals. Total prices for bid items shall also be stated both in words and numerals. Total amounts bid shall be stated both in words and numerals in the proper place in the bid form. The complete form shall be without alterations or erasures. In case of conflict between words and numerals, the words, unless obviously incorrect, shall govern.

The bidder shall complete the bid form as follows:

- a. If the documents are executed by a sole proprietor, that fact shall be evidenced by the word “Owner” appearing after the name of the person executing them.
- b. If the documents are executed by a partnership, that fact shall be evidenced by the word “Partner” appearing after the name of the partner executing them.
- c. If the documents are executed by a corporation, they shall be executed in the name of the corporation by either the President or the Vice President and attested by the Secretary or Assistant Secretary and the corporate seal shall be impressed on each copy of the documents.
- d. All signatures must be in ink and properly witnessed.

The completed bid forms, with all required attachments, shall be submitted in a sealed envelope on or before **2:00 PM on May 17<sup>th</sup>, 2021**. Bids shall be addressed and delivered to:

**City of Spartanburg  
P.O. Box 5107  
145 W. Broad Street  
Spartanburg, SC. 29304**

**Attn: Procurement and Property Division**

Bids will be opened at the aforementioned address.



Bid packages shall be enclosed in a sealed envelope, as required by the General Provisions Section 20, PROPOSAL REQUIREMENTS AND CONDITIONS.

It is solely the responsibility of the bidder to deliver his bid package to the proper official at the appointed time and place prior to the announced time for the opening of bids. Late delivery of the bid package for any reason shall disqualify the bid. A bidder may withdraw a bid provided that the bidder's request for withdrawal is received by the owner in writing or by telegram before the time specified for the opening of bids.

Modifications to bids will be accepted only if such modifications are delivered in writing (including telegram) to the Owner prior to the time for the opening of bids. Should the bidder find discrepancies in or omissions from the drawings or documents, or should he be in doubt as to the meaning of anything in the documents, he shall at once notify the Engineer, in writing, who, when necessary, will send a written instruction to all bidders through the issuance of an addendum to the contract documents. Neither, the Owner, nor the Engineer nor their representatives will be responsible for any oral instruction or interpretation.

## **2. BID GUARANTY**

See Section **20-10 BID GUARANTY/BID BOND, of the General Provisions.**

## **3. QUALIFICATIONS OF BIDDERS**

To demonstrate qualifications to perform the work, the successful bidder must submit, at the time of bid opening, evidence which may be required by the Owner, such as, but not limited to, financial data and previous experience. Each bid must contain evidence of the bidder's qualification to do business in the State where the project is located. Conditional or qualified bids will not be accepted.

By submission of a bid the bidder agrees to perform the work if awarded a contract, and to perform at least 25% of the work under the contract with his own organization and with his own employees. If during the progress of the work hereunder, The Contractor requests an adjustment of such percentage and the Engineer determines that it would be to the Owner's advantage, the percentage of the work required to be performed by the Contractor's organization may be adjusted provided prior written approval of such adjustment is obtained from the Engineer.

Each bidder must furnish with his bid a breakdown of the work showing which portions of the work he will perform with his own forces and the estimated cost of these items.

All bidders, including subcontractors must be properly licensed in the state and must indicate their current license number on the outside of the sealed envelope containing their bid.

## **4. EXAMINATION OF CONTRACT DOCUMENTATION AND SITE**

Before submitting a bid, each bidder must:

- a.** examine the bidding documents thoroughly;
- b.** visit the site to familiarize himself with local conditions that may in any manner affect cost, progress or performance of the work;
- c.** familiarize himself of federal, state and local laws, ordinances, rules and regulations that may in any manner affect cost, progress or performance of the work;



- d. study and carefully correlate bidder's observations with the Drawings and Specifications; and
- e. notify the Engineer in writing of any conflicts, errors or discrepancies.

Before submitting a bid, the bidder may, at his own expense and assuming all risks, make any additional investigations and/or tests as the bidder may deem necessary for him to prepare his bid for performance of the work in accordance with the time, price and other terms and conditions of the Contract Documents. On request in advance, the Owner will provide each bidder access to the site to conduct such explorations and tests as each bidder deems necessary for submission of a bid. The bidder shall upon completion of such explorations fill and compact as necessary all holes, and clean and restore the site to its former condition.

The Submission of a bid will constitute an incontrovertible representation by the bidder that he has complied with every requirement to bid the project and that the Contract Documents are sufficient in scope and detail to indicate and convey understanding of all terms and conditions for performance of the work.

## **5. ADDENDA**

All questions concerning the meaning or intent of the Contract Documents are to be directed to the Engineer. During the bidding process, such inquiries must be made in writing. Interpretations or clarifications considered necessary by the Engineer in response to such questions will be made through the issuance of addenda to the Contract Documents. Any addenda to the Contract Documents issued during the time of bidding will be considered a part of the Contract Documents and will become a part of the Contract. Receipt of addenda shall be acknowledged by the bidder on the bid form.

All requests for information (RFIs) are due by **5:00 PM, local time, May 11th, 2021** and shall be submitted via e-mail to [bmaloney@wkdickson.com](mailto:bmaloney@wkdickson.com) and [kmorris@wkdickson.com](mailto:kmorris@wkdickson.com). Please state "SPA Taxiway A Rehabilitation Project" in the subject line of the e-mail.

## **6. INTERPRETATION OF ESTIMATED PROPOSAL QUANTITIES**

See Section 20-05 INTERPRETATION OF ESTIMATED PROPOSAL QUANTITIES, of the General Provisions.

## **7. AWARD OF CONTRACT**

Award of the Contract will be made to the lowest responsive and responsible bidder as soon as practicable.

The Owner reserves the right to reject any or all bids and to waive informalities and minor irregularities.

The Owner may require the apparent low bidder to prove himself to be a responsible bidder by requesting the bidder to provide financial statements, experience in completion of similar projects, the names of holders of trade licenses and similar information.

The Owner will not accept or consider proposals from any Contractor whose name, at the time of opening of bids or award, appears on the current list of ineligible contractors published by the



Comptroller General of the United States under Section 5.6 (b) of the Regulations of the Secretary of Labor (29 CFR Part 5), the state Department of Transportation list of ineligible Contractors nor a proposal from any firm, corporation, partnership or proprietorship in which an ineligible Contractor has a substantial interest.

## **8. CANCELLATION OF AWARD**

The Owner reserves the right to cancel the award without liability to the bidder, except return of the bid guaranty, at any time before a contract has been fully executed by all parties and approved by the Owner.

## **9. PERFORMANCE AND LABOR AND MATERIALS PAYMENT BONDS**

The Contractor shall furnish Performance, Labor, and Materials Payment surety bonds in the form indicated in the Contract Documents executed by a surety company authorized to do business in the state. Each such bond shall be in an amount equal to one hundred percent (100%) of the Contract price. Separate surety bonds shall be provided for the faithful performance of the Contract, for the payment of all persons performing labor on the project, and for furnishing materials in connection therewith.

## **10. BIDS TO BE RETAINED**

No bid shall be withdrawn within 90 days after the scheduled time for the receipt of bids pending the execution of a Contract between the Owner and the successful bidder. Should the successful bidder default and not execute a contract, the Contract may be offered to the next lowest bidder. In this event the low bidder's bid guaranty will be kept by the Owner as liquidated damages.



**CONTRACTOR CONTRACTUAL REQUIREMENTS  
AND  
TITLE VI ASSURANCES**



## CIVIL RIGHTS ACT OF 1964, TITLE VI - CONTRACTOR CONTRACTUAL REQUIREMENTS

During the performance of this contract, the contractor, for itself, its assignees and successors in interest (hereinafter referred to as the “contractor”) agrees as follows:

1. **Compliance with Regulations.** The contractor shall comply with the Title VI List of Pertinent Nondiscrimination Acts and Authorities, as they may be amended from time to time, which are herein incorporated by reference and made a part of this contract.
2. **Nondiscrimination.** The contractor, with regard to the work performed by it during the contract, shall not discriminate on the grounds of race, color, or national origin in the selection and retention of subcontractors, including procurements of materials and leases of equipment. The contractor shall not participate either directly or indirectly in the discrimination prohibited by Nondiscrimination Acts and Authorities, including employment practices when the contract covers any activity, project, or program set forth in Appendix B of 49 CFR part 21.
3. **Solicitations for Subcontracts, Including Procurements of Materials and Equipment.** In all solicitations either by competitive bidding or negotiation made by the contractor for work to be performed under a subcontract, including procurements of materials or leases of equipment, each potential subcontractor or supplier shall be notified by the contractor of the contractor's obligations under this contract and the Regulations relative to nondiscrimination on the grounds of race, color, or national origin.
4. **Information and Reports.** The contractor shall provide all information and reports required by the Acts, the Regulations and directives issued pursuant thereto and shall permit access to its books, records, accounts, other sources of information and its facilities as may be determined by the Sponsor or the Federal Aviation Administration (FAA) to be pertinent to ascertain compliance with such Nondiscrimination Acts and Authorities and instructions. Where any information required of a contractor is in the exclusive possession of another who fails or refuses to furnish this information, the contractor shall so certify to the sponsor or the FAA, as appropriate, and shall set forth what efforts it has made to obtain the information.
5. **Sanctions for Noncompliance.** In the event of the contractor's noncompliance with the nondiscrimination provisions of this contract, the sponsor shall impose such contract sanctions as it or the FAA may determine to be appropriate, including, but not limited to:
  - a. Withholding of payments to the contractor under the contract until the contractor complies, and/or
  - b. Cancellation, termination, or suspension of the contract, in whole or in part.
6. **Incorporation of Provisions.** The contractor shall include the provisions of paragraphs 1 through 6 in every subcontract, including procurements of materials and leases of equipment, unless exempt by the Regulations or directives issued pursuant thereto. The contractor shall take such action with respect to any subcontract or procurement as the sponsor or the FAA may direct as a means of enforcing such provisions including sanctions for noncompliance. Provided, however, that in the event a contractor becomes involved in, or is threatened with, litigation with a subcontractor or supplier as a result of such direction, the contractor may request (the Sponsor) to enter into such litigation to protect the interests of the sponsor and, in addition, the contractor may request the United States to enter into such litigation to protect the interests of the United States.



## **AIRPORT AND AIRWAY IMPROVEMENT ACT OF 1982, SECTION 520 - GENERAL CIVIL RIGHTS PROVISIONS**

The contractor assures that it will comply with pertinent statutes, Executive orders and such rules as are promulgated to assure that no person shall, on the grounds of race, creed, color, national origin, sex, age, or disability be excluded from participating in any activity conducted with or benefiting from Federal assistance. This provision binds the Contractor and subcontractors from the bid solicitation period through the completion of the contract. This provision is in addition to that required by Title VI of the Civil Rights Act of 1964.

### **DISADVANTAGED BUSINESS ENTERPRISES**

1. **Contract Assurance.** The contractor or subcontractor shall not discriminate on the basis of race, color, national origin, or sex in the performance of this contract. The contractor shall carry out applicable requirements of 49 CFR Part 26 in the award and administration of DOT assisted contracts. Failure by the contractor to carry out these requirements is a material breach of this contract, which may result in the termination of this contract or such other remedy, as the recipient deems appropriate.

2. **Prompt Payment.** The prime contractor agrees to pay each subcontractor under this prime contract for satisfactory performance of its contract no later than seven days from the receipt of each payment the prime contractor receives from the recipient. The prime contractor agrees further to return retainage payments to each subcontractor within 7 days after the subcontractor's work is satisfactorily completed. Any delay or postponement of payment from the above referenced time frame may occur only for good cause following written approval of the recipient. This clause applies to both DBE and non-DBE subcontractors.

### **CERTIFICATION REGARDING LOBBYING**

The Bidder or Offeror certifies by signing and submitting this bid or proposal, to the best of his or her knowledge and belief, that:

- (1) No Federal appropriated funds have been paid or will be paid, by or on behalf of the Bidder or Offeror, to any person for influencing or attempting to influence an officer or employee of an agency, a Member of Congress, an officer or employee of Congress, or an employee of a Member of Congress in connection with the awarding of any Federal contract, the making of any Federal grant, the making of any Federal loan, the entering into of any cooperative agreement, and the extension, continuation, renewal, amendment, or modification of any Federal contract, grant, loan, or cooperative agreement.
- (2) If any funds other than Federal appropriated funds have been paid or will be paid to any person for influencing or attempting to influence an officer or employee of any agency, a Member of Congress, an officer or employee of Congress, or an employee of a Member of Congress in connection with this Federal contract, grant, loan, or cooperative agreement, the undersigned shall complete and submit Standard Form-LLL, "Disclosure Form to Report Lobbying," in accordance with its instructions.
- (3) The undersigned shall require that the language of this certification be included in the award documents for all sub-awards at all tiers (including subcontracts, subgrants, and contracts under grants, loans, and cooperative agreements) and that all sub-recipients shall certify and disclose accordingly.

This certification is a material representation of fact upon which reliance was placed when this transaction



was made or entered into. Submission of this certification is a prerequisite for making or entering into this transaction imposed by section 1352, title 31, U.S. Code. Any person who fails to file the required certification shall be subject to a civil penalty of not less than \$10,000 and not more than \$100,000 for each such failure.

## **ACCESS TO RECORDS AND REPORTS**

The Contractor shall maintain an acceptable cost accounting system. The Contractor agrees to provide the Sponsor, the Federal Aviation Administration and the Comptroller General of the United States or any of their duly authorized representatives, access to any books, documents, papers, and records of the contractor which are directly pertinent to the specific contract for the purpose of making audit, examination, excerpts and transcriptions. The Contractor agrees to maintain all books, records and reports required under this contract for a period of not less than three years after final payment is made and all pending matters are closed.

## **BREACH OF CONTRACT TERMS**

For all contracts that exceed the simplified acquisition threshold, presently set at \$150,000.

Any violation or breach of terms of this contract on the part of the contractor or their subcontractors may result in the suspension or termination of this contract or such other action that may be necessary to enforce the rights of the parties of this agreement.

Owner will provide Contractor written notice that describes the nature of the breach and corrective actions the Contractor must undertake in order to avoid termination of the contract. Owner reserves the right to withhold payments to Contractor until such time the Contractor corrects the breach or the Owner elects to terminate the contract. The Owner's notice will identify a specific date by which the Contractor must correct the breach. Owner may proceed with termination of the contract if the Contractor fails to correct the breach by the deadline indicated in the Owner's notice.

The duties and obligations imposed by the Contract Documents and the rights and remedies available thereunder shall be in addition to and not a limitation of any duties, obligations, rights and remedies otherwise imposed or available by law.

## **RIGHTS TO INVENTIONS**

All rights to inventions and materials generated under this contract are subject to regulations issued by the FAA and the Sponsor of the Federal grant under which this contract is executed.

## **TRADE RESTRICTION CLAUSE**

The contractor or subcontractor, by submission of an offer and/or execution of a contract, certifies that it:

1. is not owned or controlled by one or more citizens of a foreign country included in the list of countries that discriminate against U.S. firms published by the Office of the United States Trade Representative (USTR);
2. has not knowingly entered into any contract or subcontract for this project with a person that is a citizen or national of a foreign country included on the list of countries that discriminate against U.S. firms as published by the USTR; and



3. has not entered into any subcontract for any product to be used on the Federal project that is produced in a foreign country included on the list of countries that discriminate against U.S. firms published by the USTR.

This certification concerns a matter within the jurisdiction of an agency of the United States of America and the making of a false, fictitious, or fraudulent certification may render the maker subject to prosecution under Title 18 USC Section 1001.

The Offeror/Contractor must provide immediate written notice to the Owner if the Offeror/Contractor learns that its certification or that of a subcontractor was erroneous when submitted or has become erroneous by reason of changed circumstances. The Contractor must require subcontractors provide immediate written notice to the Contractor if at any time it learns that its certification was erroneous by reason of changed circumstances.

Unless the restrictions of this clause are waived by the Secretary of Transportation in accordance with 49 CFR 30.17, no contract shall be awarded to an Offeror or subcontractor:

- 1) who is owned or controlled by one or more citizens or nationals of a foreign country included on the list of countries that discriminate against U.S. firms published by the USTR or
- 2) whose subcontractors are owned or controlled by one or more citizens or nationals of a foreign country on such USTR list or
- 3) who incorporates in the public works project any product of a foreign country on such USTR list.

Nothing contained in the foregoing shall be construed to require establishment of a system of records in order to render, in good faith, the certification required by this provision. The knowledge and information of a contractor is not required to exceed that which is normally possessed by a prudent person in the ordinary course of business dealings.

The Offeror agrees that, if awarded a contract resulting from this solicitation, it will incorporate this provision for certification without modification in all lower tier subcontracts. The Contractor may rely on the certification of a prospective subcontractor that it is not a firm from a foreign country included on the list of countries that discriminate against U.S. firms as published by USTR, unless the Offeror has knowledge that the certification is erroneous.

This certification is a material representation of fact upon which reliance was placed when making an award. If it is later determined that the Contractor or subcontractor knowingly rendered an erroneous certification, the Federal Aviation Administration (FAA) may direct through the Owner cancellation of the contract or subcontract for default at no cost to the Owner or the FAA.

## **TERMINATION OF CONTRACT**

1. The Sponsor may, by written notice, terminate this contract in whole or in part at any time, either for the Sponsor's convenience or because of failure to fulfill the contract obligations. Upon receipt of such notice services shall be immediately discontinued (unless the notice directs otherwise) and all materials as may have been accumulated in performing this contract, whether completed or in progress, delivered to the Sponsor.

2. If the termination is for the convenience of the Sponsor, an equitable adjustment in the contract price shall be made, but no amount shall be allowed for anticipated profit on unperformed services.

3. If the termination is due to failure to fulfill the contractor's obligations, the Sponsor may take over the work and prosecute the same to completion by contract or otherwise. In such case, the contractor shall be liable to the Sponsor for any additional cost occasioned to the Sponsor thereby.

4. If, after notice of termination for failure to fulfill contract obligations, it is determined that the contractor had not so failed, the termination shall be deemed to have been effected for the convenience of



the Sponsor. In such event, adjustment in the contract price shall be made as provided in paragraph 2 of this clause.

5. The rights and remedies of the sponsor provided in this clause are in addition to any other rights and remedies provided by law or under this contract.

## **CERTIFICATION REGARDING DEBARMENT, SUSPENSION, INELIGIBILITY AND VOLUNTARY EXCLUSION**

For all contracts that exceed \$25,000, and funded under the AIP, the bidder/offeror certifies, by submission of this proposal or acceptance of this contract, that neither it nor its principals is presently debarred, suspended, proposed for debarment, declared ineligible, or voluntarily excluded from participation in this transaction by any Federal department or agency. It further agrees by submitting this proposal that it will include this clause without modification in all lower tier transactions, solicitations, proposals, contracts, and subcontracts. Where the bidder/offeror/contractor or any lower tier participant is unable to certify to this statement, it shall attach an explanation to this solicitation/proposal.

## **ENERGY CONSERVATION REQUIREMENTS**

The contractor agrees to comply with mandatory standards and policies relating to energy efficiency that are contained in the state energy conservation plan issued in compliance with the Energy Policy and Conservation Act (42USC 6201 et seq).

## **VETERAN'S PREFERENCE**

In the employment of labor (except in executive, administrative, and supervisory positions), preference shall be given to Veterans of the Vietnam, Persian Gulf and Afghanistan-Iraq war era and small business concerns owned and controlled by disabled veterans as defined in Title 49 United States Code, Section 47112. However, this preference shall apply only where the individuals are available and qualified to perform the work to which the employment relates.

## **DAVIS-BACON REQUIREMENTS**

### **1. Minimum Wages**

(i) All laborers and mechanics employed or working upon the site of the work will be paid unconditionally and not less often than once a week, and without subsequent deduction or rebate on any account (except such payroll deductions as are permitted by the Secretary of Labor under the Copeland Act (29 CFR Part 3)), the full amount of wages and bona fide fringe benefits (or cash equivalent thereof) due at time of payment computed at rates not less than those contained in the wage determination of the Secretary of Labor which is attached hereto and made a part hereof, regardless of any contractual relationship which may be alleged to exist between the contractor and such laborers and mechanics.

Contributions made or costs reasonably anticipated for bona fide fringe benefits under section 1(b)(2) of the Davis-Bacon Act on behalf of laborers or mechanics are considered wages paid to such laborers or mechanics, subject to the provisions of paragraph (1)(iv) of this section; also, regular contributions made or costs incurred for more than a weekly period (but not less often than quarterly) under plans, funds, or programs which cover the particular weekly period, are deemed to be constructively made or incurred during such weekly period. Such laborers and mechanics shall be paid the appropriate wage



rate and fringe benefits on the wage determination for the classification of work actually performed, without regard to skill, except as provided in 29 CFR Part 5.5(a)(4). Laborers or mechanics performing work in more than one classification may be compensated at the rate specified for each classification for the time actually worked therein: *Provided*, that the employer's payroll records accurately set forth the time spent in each classification in which work is performed. The wage determination (including any additional classification and wage rates conformed under (1)(ii) of this section) and the Davis-Bacon poster (WH-1321) shall be posted at all times by the contractor and its subcontractors at the site of the work in a prominent and accessible place where it can easily be seen by the workers.

(ii)(A) The contracting officer shall require that any class of laborers or mechanics, including helpers, which is not listed in the wage determination and which is to be employed under the contract shall be classified in conformance with the wage determination. The contracting officer shall approve an additional classification and wage rate and fringe benefits therefore only when the following criteria have been met:

- (1) The work to be performed by the classification requested is not performed by a classification in the wage determination; and
- (2) The classification is utilized in the area by the construction industry; and
- (3) The proposed wage rate, including any bona fide fringe benefits, bears a reasonable relationship to the wage rates contained in the wage determination.

(B) If the contractor and the laborers and mechanics to be employed in the classification (if known), or their representatives, and the contracting officer agree on the classification and wage rate (including the amount designated for fringe benefits where appropriate), a report of the action taken shall be sent by the contracting officer to the Administrator of the Wage and Hour Division, Employment Standards Administration, U.S. Department of Labor, Washington, D.C. 20210. The Administrator, or an authorized representative, will approve, modify, or disapprove every additional classification action within 30 days of receipt and so advise the contracting officer or will notify the contracting officer within the 30-day period that additional time is necessary.

(C) In the event the contractor, the laborers or mechanics to be employed in the classification or their representatives, and the contracting officer do not agree on the proposed classification and wage rate (including the amount designated for fringe benefits where appropriate), the contracting officer shall refer the questions, including the views of all interested parties and the recommendation of the contracting officer, to the Administrator for determination. The Administrator, or an authorized representative, will issue a determination within 30 days of receipt and so advise the contracting officer or will notify the contracting officer within the 30-day period that additional time is necessary.

(D) The wage rate (including fringe benefits where appropriate) determined pursuant to subparagraphs (1)(ii) (B) or (C) of this paragraph, shall be paid to all workers performing work in the classification under this contract from the first day on which work is performed in the classification.

(iii) Whenever the minimum wage rate prescribed in the contract for a class of laborers or mechanics includes a fringe benefit which is not expressed as an hourly rate, the contractor shall either pay the benefit as stated in the wage determination or shall pay another bona fide fringe benefit or an hourly cash equivalent thereof.

(iv) If the contractor does not make payments to a trustee or other third person, the contractor may consider as part of the wages of any laborer or mechanic the amount of any costs reasonably anticipated



in providing bona fide fringe benefits under a plan or program, *Provided*, That the Secretary of Labor has found, upon the written request of the contractor, that the applicable standards of the Davis-Bacon Act have been met. The Secretary of Labor may require the contractor to set aside in a separate account assets for the meeting of obligations under the plan or program.

General Decision Number: SC20210037 01/01/2021

Superseded General Decision Number: SC20200037

State: South Carolina

Construction Type: Highway

Counties: Anderson, Greenville, Laurens, Pickens, Spartanburg and York Counties in South Carolina.

HIGHWAY CONSTRUCTION PROJECTS (excluding tunnels, building structures in rest area projects & railroad construction; bascule, suspension & spandrel arch bridges designed for commercial navigation, bridges involving marine construction; and other major bridges).

Note: Under Executive Order (EO) 13658, an hourly minimum wage of \$10.95 for calendar year 2021 applies to all contracts subject to the Davis-Bacon Act for which the contract is awarded (and any solicitation was issued) on or after January 1, 2015. If this contract is covered by the EO, the contractor must pay all workers in any classification listed on this wage determination at least \$10.95 per hour (or the applicable wage rate listed on this wage determination, if it is higher) for all hours spent performing on the contract in calendar year 2021. If this contract is covered by the EO and a classification considered necessary for performance of work on the contract does not appear on this wage determination, the contractor must pay workers in that classification at least the wage rate determined through the conformance process set forth in 29 CFR 5.5(a)(1)(ii) (or the EO minimum wage rate, if it is higher than the conformed wage rate). The EO minimum wage rate will be adjusted annually. Please note that this EO applies to the above-mentioned types of contracts entered into by the federal government that are subject to the Davis-Bacon Act itself, but it does not apply to contracts subject only to the Davis-Bacon Related Acts, including those set forth at 29 CFR 5.1(a)(2)-(60). Additional information on contractor requirements and worker protections under the EO is available at [www.dol.gov/whd/govcontracts](http://www.dol.gov/whd/govcontracts).



Modification Number    Publication Date  
0                      01/01/2021

SUSC2011-035 09/15/2011

Rates                      Fringes

CARPENTER (Form Work Only).....\$ 14.44

CEMENT MASON/CONCRETE FINISHER...\$ 12.64

IRONWORKER, REINFORCING.....\$ 15.02

LABORER

Asphalt Includes Asphalt  
Distributor, Shoveler, and  
Spreader  
Anderson, Greenville,  
Laurens, Pickens,  
Spartanburg.....\$ 11.54  
York.....\$ 11.62  
Common or General  
Anderson.....\$ 9.71  
Greenville, Pickens.....\$ 9.87  
Laurens.....\$ 8.89  
Spartanburg.....\$ 10.05  
York.....\$ 9.63  
Luteman.....\$ 10.76  
Mason tender-  
Cement/Concrete.....\$ 10.40  
Pipelayer.....\$ 13.98  
Traffic Control-Cone Setter.\$ 11.75  
Traffic Control-Flagger  
Anderson, Spartanburg,  
York.....\$ 10.13  
Greenville, Laurens,  
Pickens.....\$ 10.62

POWER EQUIPMENT OPERATOR:

Backhoe/Excavator/Trackhoe  
Greenville, Laurens,  
Pickens.....\$ 13.82  
Spartanburg, York.....\$ 13.92  
Bulldozer.....\$ 12.95  
Crane.....\$ 19.73  
Grader/Blade  
Anderson, Spartanburg,  
York.....\$ 13.13



Greenville, Laurens,  
 Pickens.....\$ 12.62  
 Hydroseeder.....\$ 11.00  
 Loader (Front End).....\$ 16.80  
 Mechanic.....\$ 17.75  
 Milling Machine.....\$ 11.84  
 Paver  
 Anderson, Spartanburg,  
 York.....\$ 12.93  
 Greenville, Laurens,  
 Pickens.....\$ 13.61  
 Roller  
 Anderson, Spartanburg,  
 York.....\$ 12.11  
 Greenville.....\$ 12.59  
 Laurens, Pickens.....\$ 12.16  
 Scraper.....\$ 12.71  
 Screed.....\$ 13.09  
 Tractor.....\$ 13.28

#### TRUCK DRIVER

Dump Truck  
 Anderson, Spartanburg,  
 York.....\$ 12.75  
 Greenville.....\$ 13.17  
 Laurens, Pickens.....\$ 12.70  
 Lowboy Truck  
 Anderson, Spartanburg,  
 York.....\$ 13.48  
 Greenville, Laurens,  
 Pickens.....\$ 13.36

---

WELDERS - Receive rate prescribed for craft performing  
 operation to which welding is incidental.

---

Note: Executive Order (EO) 13706, Establishing Paid Sick Leave for Federal Contractors applies to all contracts subject to the Davis-Bacon Act for which the contract is awarded (and any solicitation was issued) on or after January 1, 2017. If this contract is covered by the EO, the contractor must provide employees with 1 hour of paid sick leave for every 30 hours they work, up to 56 hours of paid sick leave each year. Employees must be permitted to use paid sick leave for their own illness, injury or other health-related needs, including preventive care; to assist a family member (or person who is like family to the employee) who is ill, injured, or has other health-related needs, including preventive care; or for reasons resulting from, or to assist a family member (or person who is



like family to the employee) who is a victim of, domestic violence, sexual assault, or stalking. Additional information on contractor requirements and worker protections under the EO is available at [www.dol.gov/whd/govcontracts](http://www.dol.gov/whd/govcontracts).

Unlisted classifications needed for work not included within the scope of the classifications listed may be added after award only as provided in the labor standards contract clauses (29CFR 5.5 (a) (1) (ii)).

-----

The body of each wage determination lists the classification and wage rates that have been found to be prevailing for the cited type(s) of construction in the area covered by the wage determination. The classifications are listed in alphabetical order of ""identifiers"" that indicate whether the particular rate is a union rate (current union negotiated rate for local), a survey rate (weighted average rate) or a union average rate (weighted union average rate).

#### Union Rate Identifiers

A four letter classification abbreviation identifier enclosed in dotted lines beginning with characters other than ""SU"" or ""UAVG"" denotes that the union classification and rate were prevailing for that classification in the survey. Example: PLUM0198-005 07/01/2014. PLUM is an abbreviation identifier of the union which prevailed in the survey for this classification, which in this example would be Plumbers. 0198 indicates the local union number or district council number where applicable, i.e., Plumbers Local 0198. The next number, 005 in the example, is an internal number used in processing the wage determination. 07/01/2014 is the effective date of the most current negotiated rate, which in this example is July 1, 2014.

Union prevailing wage rates are updated to reflect all rate changes in the collective bargaining agreement (CBA) governing this classification and rate.

#### Survey Rate Identifiers

Classifications listed under the ""SU"" identifier indicate that no one rate prevailed for this classification in the survey and the published rate is derived by computing a weighted average rate based on all the rates reported in the survey for that classification. As this weighted average rate includes all rates reported in the survey, it may include both union and non-union rates. Example: SULA2012-007 5/13/2014. SU indicates the rates are survey rates based on a weighted average



calculation of rates and are not majority rates. LA indicates the State of Louisiana. 2012 is the year of survey on which these classifications and rates are based. The next number, 007 in the example, is an internal number used in producing the wage determination. 5/13/2014 indicates the survey completion date for the classifications and rates under that identifier.

Survey wage rates are not updated and remain in effect until a new survey is conducted.

#### Union Average Rate Identifiers

Classification(s) listed under the UAVG identifier indicate that no single majority rate prevailed for those classifications; however, 100% of the data reported for the classifications was union data. EXAMPLE: UAVG-OH-0010 08/29/2014. UAVG indicates that the rate is a weighted union average rate. OH indicates the state. The next number, 0010 in the example, is an internal number used in producing the wage determination. 08/29/2014 indicates the survey completion date for the classifications and rates under that identifier.

A UAVG rate will be updated once a year, usually in January of each year, to reflect a weighted average of the current negotiated/CBA rate of the union locals from which the rate is based.

---

#### WAGE DETERMINATION APPEALS PROCESS

1.) Has there been an initial decision in the matter? This can be:

- \* an existing published wage determination
- \* a survey underlying a wage determination
- \* a Wage and Hour Division letter setting forth a position on a wage determination matter
- \* a conformance (additional classification and rate) ruling

On survey related matters, initial contact, including requests for summaries of surveys, should be with the Wage and Hour Regional Office for the area in which the survey was conducted because those Regional Offices have responsibility for the Davis-Bacon survey program. If the response from this initial contact is not satisfactory, then the process described in 2.) and 3.) should be followed.

With regard to any other matter not yet ripe for the formal process described here, initial contact should be with the Branch of Construction Wage Determinations. Write to:



Branch of Construction Wage Determinations  
Wage and Hour Division  
U.S. Department of Labor  
200 Constitution Avenue, N.W.  
Washington, DC 20210

2.) If the answer to the question in 1.) is yes, then an interested party (those affected by the action) can request review and reconsideration from the Wage and Hour Administrator (See 29 CFR Part 1.8 and 29 CFR Part 7). Write to:

Wage and Hour Administrator  
U.S. Department of Labor  
200 Constitution Avenue, N.W.  
Washington, DC 20210

The request should be accompanied by a full statement of the interested party's position and by any information (wage payment data, project description, area practice material, etc.) that the requestor considers relevant to the issue.

3.) If the decision of the Administrator is not favorable, an interested party may appeal directly to the Administrative Review Board (formerly the Wage Appeals Board). Write to:

Administrative Review Board  
U.S. Department of Labor  
200 Constitution Avenue, N.W.  
Washington, DC 20210

4.) All decisions by the Administrative Review Board are final.

---

END OF GENERAL DECISION

## 2. Withholding.

The Federal Aviation Administration or the Sponsor shall upon its own action or upon written request of an authorized representative of the Department of Labor withhold or cause to be withheld from the contractor under this contract or any other Federal contract with the same prime contractor, or any other Federally-assisted contract subject to David-Bacon prevailing wage requirements, which is held by the same prime contractor, so much of the accrued payments or advances as may be considered necessary to pay laborers and mechanics, including apprentices, trainees, and helpers, employed by the contractor or any subcontractor the full amount of wages required by the contract. In the event of failure to pay any laborer or mechanic, including any apprentice, trainee, or helper, employed or working on the site of work, all or part of the wages required by the contract, the Federal Aviation Administration may, after written notice to the contractor, sponsor, applicant, or owner, take such action as may be necessary to cause the suspension of any further payment, advance, or guarantee of funds until such violations have ceased.



### 3. Payrolls and basic records.

(A)(i) Payrolls and basic records relating thereto shall be maintained by the contractor during the course of the work and preserved for a period of three years thereafter for all laborers and mechanics working at the site of the work. Such records shall contain the name, address, and social security number of each such worker, his or her correct classification, hourly rates of wages paid (including rates of contributions or costs anticipated for bona fide fringe benefits or cash equivalents thereof of the types described in 1(b)(2)(B) of the Davis-Bacon Act), daily and weekly number of hours worked, deductions made and actual wages paid. Whenever the Secretary of Labor has found under 29 CFR 5.5(a)(1)(iv) that the wages of any laborer or mechanic include the amount of any costs reasonably anticipated in providing benefits under a plan or program described in section 1(b)(2)(B) of the Davis-Bacon Act, the contractor shall maintain records which show that the commitment to provide such benefits is enforceable, that the plan or program is financially responsible, and that the plan or program has been communicated in writing to the laborers or mechanics affected, and records which show the costs anticipated or the actual costs incurred in providing such benefits. Contractors employing apprentices or trainees under approved programs shall maintain written evidence of the registration of apprenticeship programs and certification of trainee programs, the registration of the apprentices and trainees, and the ratios and wage rates prescribed in the applicable programs.

(ii) The contractor shall submit weekly for each week in which any contract work is performed a copy of all payrolls to the applicant, sponsor, or owner, as the case may be, for transmission to the Federal Aviation Administration. The payrolls submitted shall set out accurately and completely all of the information required to be maintained under 29 CFR 5.5(a)(3)(i), except that full social security numbers and home addresses shall not be included on weekly transmittals. Instead the payrolls shall only need to include an individually identifying number for each employee (e.g., the last four digits of the employee's social security number). The required weekly payroll information may be submitted in any form desired. Optional Form WH-347 is available for this purpose from the Wage and Hour Division Web site at <http://www.dol.gov/esa/whd/forms/wh347instr.htm> or its successor site. The prime contractor is responsible for the submission of copies of payrolls by all subcontractors. Contractors and subcontractors shall maintain the full social security number and current address of each covered worker, and shall provide them upon request to the Federal Aviation Administration if the agency is a party to the contract, but if the agency is not such a party, the contractor will submit them to the applicant, sponsor, or owner, as the case may be, for transmission to the Federal Aviation Administration, the contractor, or the Wage and Hour Division of the Department of Labor for purposes of an investigation or audit of compliance with prevailing wage requirements. It is not a violation of this section for a prime contractor to require a subcontractor to provide addresses and social security numbers to the prime contractor for its own records, without weekly submission to the sponsoring government agency (or the applicant, sponsor, or owner).

(B) Each payroll submitted shall be accompanied by a "Statement of Compliance," signed by the contractor or subcontractor or his or her agent who pays or supervises the payment of the persons employed under the contract and shall certify the following:

(1) That the payroll for the payroll period contains the information required to be maintained under paragraph (3)(i) above and that such information is correct and complete;

(2) That each laborer and mechanic (including each helper, apprentice and trainee) employed on the contract during the payroll period has been paid the full weekly wages earned, without rebate, either directly or indirectly, and that no deductions have been made either directly or indirectly from the full wages earned, other than permissible deductions as set forth in Regulations 29 CFR Part 3;



(3) That each laborer or mechanic has been paid not less than the applicable wage rates and fringe benefits or cash equivalents for the classification of work performed, as specified in the applicable wage determination incorporated into the contract.

(C) The weekly submission of a properly executed certification set forth on the reverse side of Optional Form WH-347 shall satisfy the requirement for submission of the "Statement of Compliance" required by paragraph (3)(ii)(B) of this section.

(D) The falsification of any of the above certifications may subject the contractor or subcontractor to civil or criminal prosecution under Section 1001 of Title 18 and Section 231 of Title 31 of the United States Code.

(iii) The contractor or subcontractor shall make the records required under paragraph (3)(i) of this section available for inspection, copying or transcription by authorized representatives of the Sponsor, the Federal Aviation Administration or the Department of Labor, and shall permit such representatives to interview employees during working hours on the job. If the contractor or subcontractor fails to submit the required records or to make them available, the Federal agency may, after written notice to the contractor, sponsor, applicant or owner, take such action as may be necessary to cause the suspension of any further payment, advance, or guarantee of funds. Furthermore, failure to submit the required records upon request or to make such records available may be grounds for debarment action pursuant to 29 CFR 5.12.

#### 4. Apprentices and Trainees.

(i) Apprentices. Apprentices will be permitted to work at less than the predetermined rate for the work they performed when they are employed pursuant to and individually registered in a bona fide apprenticeship program registered with the U.S. Department of Labor, Employment and Training Administration, Bureau of Apprenticeship and Training, or with a State Apprenticeship Agency recognized by the Bureau, or if a person is employed in his or her first 90 days of probationary employment as an apprentice in such an apprenticeship program, who is not individually registered in the program, but who has been certified by the Bureau of Apprenticeship and Training or a State Apprenticeship Agency (where appropriate) to be eligible for probationary employment as an apprentice. The allowable ratio of apprentices to journeymen on the job site in any craft classification shall not be greater than the ratio permitted to the contractor as to the entire work force under the registered program. Any worker listed on a payroll at an apprentice wage rate, who is not registered or otherwise employed as stated above, shall be paid not less than the applicable wage rate on the wage determination for the classification of work actually performed. In addition, any apprentice performing work on the job site in excess of the ratio permitted under the registered program shall be paid not less than the applicable wage rate on the wage determination for the work actually performed. Where a contractor is performing construction on a project in a locality other than that in which its program is registered, the ratios and wage rates (expressed in percentages of the journeyman's hourly rate) specified in the contractor's or subcontractor's registered program shall be observed. Every apprentice must be paid at not less than the rate specified in the registered program for the apprentice's level of progress, expressed as a percentage of the journeymen hourly rate specified in the applicable wage determination. Apprentices shall be paid fringe benefits in accordance with the provisions of the apprenticeship program. If the apprenticeship program does not specify fringe benefits, apprentices must be paid the full amount of fringe benefits listed on the wage determination for the applicable classification. If the Administrator determines that a different practice prevails for the applicable apprentice classification, fringes shall be paid in accordance with that determination. In the event the Bureau of Apprenticeship and Training, or a State Apprenticeship Agency recognized by the Bureau, withdraws approval of an apprenticeship program, the contractor will no longer be permitted to utilize apprentices at less than the applicable predetermined rate for the work performed until an acceptable program is approved.



(ii) Trainees. Except as provided in 29 CFR 5.16, trainees will not be permitted to work at less than the predetermined rate for the work performed unless they are employed pursuant to and individually registered in a program which has received prior approval, evidenced by formal certification by the U.S. Department of Labor, Employment and Training Administration. The ratio of trainees to journeymen on the job site shall not be greater than permitted under the plan approved by the Employment and Training Administration. Every trainee must be paid at not less than the rate specified in the approved program for the trainee's level of progress, expressed as a percentage of the journeyman hourly rate specified in the applicable wage determination. Trainees shall be paid fringe benefits in accordance with the provisions of the trainee program. If the trainee program does not mention fringe benefits, trainees shall be paid the full amount of fringe benefits listed on the wage determination unless the Administrator of the Wage and Hour Division determines that there is an apprenticeship program associated with the corresponding journeyman wage rate on the wage determination which provides for less than full fringe benefits for apprentices. Any employee listed on the payroll at a trainee rate who is not registered and participating in a training plan approved by the Employment and Training Administration shall be paid not less than the applicable wage rate on the wage determination for the classification of work actually performed. In addition, any trainee performing work on the job site in excess of the ratio permitted under the registered program shall be paid not less than the applicable wage rate on the wage determination for the work actually performed. In the event the Employment and Training Administration withdraws approval of a training program, the contractor will no longer be permitted to utilize trainees at less than the applicable predetermined rate for the work performed until an acceptable program is approved.

(iii) Equal Employment Opportunity. The utilization of apprentices, trainees and journeymen under this part shall be in conformity with the equal employment opportunity requirements of Executive Order 11246, as amended, and 29 CFR Part 30.

#### 5. Compliance with Copeland Act Requirements.

The contractor shall comply with the requirements of 29 CFR Part 3, which are incorporated by reference in this contract.

#### 6. Subcontracts.

The contractor or subcontractor shall insert in any subcontracts the clauses contained in 29 CFR Part 5.5(a)(1) through (10) and such other clauses as the Federal Aviation Administration may by appropriate instructions require, and also a clause requiring the subcontractors to include these clauses in any lower tier subcontracts. The prime contractor shall be responsible for the compliance by any subcontractor or lower tier subcontractor with all the contract clauses in 29 CFR Part 5.5.

#### 7. Contract Termination: Debarment.

A breach of the contract clauses in paragraph 1 through 10 of this section may be grounds for termination of the contract, and for debarment as a contractor and a subcontractor as provided in 29 CFR 5.12.

#### 8. Compliance with Davis-Bacon and Related Act Requirements.

All rulings and interpretations of the Davis-Bacon and Related Acts contained in 29 CFR Parts 1, 3, and 5 are herein incorporated by reference in this contract.

#### 9. Disputes Concerning Labor Standards.



Disputes arising out of the labor standards provisions of this contract shall not be subject to the general disputes clause of this contract. Such disputes shall be resolved in accordance with the procedures of the Department of Labor set forth in 29 CFR Parts 5, 6 and 7. Disputes within the meaning of this clause include disputes between the contractor (or any of its subcontractors) and the contracting agency, the U.S. Department of Labor, or the employees or their representatives.

#### 10. Certification of Eligibility.

(i) By entering into this contract, the contractor certifies that neither it (nor he or she) nor any person or firm who has an interest in the contractor's firm is a person or firm ineligible to be awarded Government contracts by virtue of section 3(a) of the Davis-Bacon Act or 29 CFR 5.12(a)(1).

(ii) No part of this contract shall be subcontracted to any person or firm ineligible for award of a Government contract by virtue of section 3(a) of the Davis-Bacon Act or 29 CFR 5.12(a)(1).

(iii) The penalty for making false statements is prescribed in the U.S. Criminal Code, 18 U.S.C. 1001.

#### **EQUAL EMPLOYMENT OPPORTUNITY - 41 CFR PART 60-1.4(b)**

During the performance of this contract, the contractor agrees as follows:

1. The contractor will not discriminate against any employee or applicant for employment because of race, color, religion, sex, or national origin. The contractor will take affirmative action to ensure that applicants are employed, and that employees are treated during employment without regard to their race, color, religion, sex, or national origin. Such action shall include, but not be limited to the following: Employment, upgrading, demotion, or transfer; recruitment or recruitment advertising; layoff or termination; rates of pay or other forms of compensation; and selection for training, including apprenticeship. The contractor agrees to post in conspicuous places, available to employees and applicants for employment, notices to be provided setting forth the provisions of this nondiscrimination clause.

2. The contractor will, in all solicitations or advertisements for employees placed by or on behalf of the contractor, state that all qualified applicants will receive considerations for employment without regard to race, color, religion, sex, or national origin.

3. The contractor will send to each labor union or representative of workers with which s/he has a collective bargaining agreement or other contract or understanding, a notice to be provided advising the said labor union or workers' representatives of the contractor's commitments under this section, and shall post copies of the notice in conspicuous places available to employees and applicants for employment.

4. The contractor will comply with all provisions of Executive Order 11246 of September 24, 1965, as amended, and of the rules, regulations, and relevant orders of the Secretary of Labor.

5. The contractor will furnish all information and reports required by Executive Order 11246 of September 24, 1965, and by rules, regulations, and orders of the Secretary of Labor, or pursuant thereto, and will permit access to his books, records, and accounts by the administering agency and the Secretary of Labor for purposes of investigation to ascertain compliance with such rules, regulations, and orders.

6. In the event of the contractor's noncompliance with the nondiscrimination clauses of this contract or with any of the said rules, regulations, or orders, this contract may be canceled, terminated or suspended in whole or in part and the contractor may be declared ineligible for further Government contracts or federally assisted construction contracts in accordance with procedure authorized in Executive Order 11246 of



September 24, 1965, and such other sanctions may be imposed and remedies invoked as provided in Executive Order 11246 of September 24, 1965, or by rule, regulation, or order of the Secretary of Labor, or as otherwise provided by law.

7. The contractor will include the portion of the sentence immediately preceding paragraph (1) and the provisions of paragraphs (1) through (7) in every subcontract or purchase order unless exempted by rules, regulations, or orders of the Secretary of Labor issued pursuant to section 204 of Executive Order 11246 of September 24, 1965, so that such provisions will be binding upon each subcontractor or vendor. The contractor will take such action with respect to any subcontract or purchase order as the administering agency may direct as a means of enforcing such provision, including sanctions for noncompliance: *Provided, however*, that in the event a contractor becomes involved in, or is threatened with, litigation with a subcontractor or vendor as a result of such direction by the administering agency the contractor may request the United States to enter into such litigation to protect the interests of the United States.

## **CERTIFICATION OF NON-SEGREGATED FACILITIES - 41 CFR PART 60-1.8**

### **Notice to Prospective Federally Assisted Construction Contractors**

1. A Certification of Non-Segregated Facilities shall be submitted prior to the award of a federally-assisted construction contract exceeding \$10,000 which is not exempt from the provisions of the Equal Opportunity Clause.

2. Contractors receiving federally-assisted construction contract awards exceeding \$10,000 which are not exempt from the provisions of the Equal Opportunity Clause will be required to provide for the forwarding of the following notice to prospective subcontractors for supplies and construction contracts where the subcontracts exceed \$10,000 and are not exempt from the provisions of the Equal Opportunity Clause. NOTE: The penalty for making false statements in offers is prescribed in 18 U.S.C. 1001.

### **Notice to Prospective Subcontractors of Requirements for Certification of Non-Segregated Facilities**

1. A Certification of Non-Segregated Facilities shall be submitted prior to the award of a subcontract exceeding \$10,000, which is not exempt from the provisions of the Equal Opportunity Clause.

2. Contractors receiving subcontract awards exceeding \$10,000 which are not exempt from the provisions of the Equal Opportunity Clause will be required to provide for the forwarding of this notice to prospective subcontractors for supplies and construction contracts where the subcontracts exceed \$10,000 and are not exempt from the provisions of the Equal Opportunity Clause. NOTE: The penalty for making false statements in offers is prescribed in 18 U.S.C. 1001.

## **PROHIBITION OF SEGREGATED FACILITIES**

The federally-assisted construction contractor certifies that she or he does not maintain or provide, for his employees, any segregated facilities at any of his establishments and that she or he does not permit his employees to perform their services at any location, under his control, where segregated facilities are maintained. The federally-assisted construction contractor certifies that she or he will not maintain or provide, for his employees, segregated facilities at any of his establishments and that she or he will not permit his employees to perform their services at any location under his control where segregated facilities are maintained. The federally assisted construction contractor agrees that a breach of this certification is a violation of the Equal Opportunity Clause in this contract.

As used in this certification, the term "segregated facilities" means any waiting rooms, work areas,



restrooms, and washrooms, restaurants and other eating areas, time clocks, locker rooms and other storage or dressing areas, parking lots, drinking fountains, recreation or entertainment areas, transportation, and housing facilities provided for employees which are segregated by explicit directives or are, in fact, segregated on the basis of race, color, religion, or national origin because of habit, local custom, or any other reason. The federally-assisted construction contractor agrees that (except where she or he has obtained identical certifications from proposed subcontractors for specific time periods) she or he will obtain identical certifications from proposed subcontractors prior to the award of subcontracts exceeding \$10,000 which are not exempt from the provisions of the Equal Opportunity Clause and that she or he will retain such certifications in his files.

## **STANDARD FEDERAL EQUAL EMPLOYMENT OPPORTUNITY CONSTRUCTION CONTRACT SPECIFICATIONS - 41 CFR PART 60.4.3**

### **1. As used in these specifications:**

- a. "Covered area" means the geographical area described in the solicitation from which this contract resulted;
- b. "Director" means Director, Office of Federal Contract Compliance Programs (OFCCP), U.S. Department of Labor, or any person to whom the Director delegates authority;
- c. "Employer identification number" means the Federal social security number used on the Employer's Quarterly Federal Tax Return, U.S. Treasury Department Form 941;
- d. "Minority" includes:
  - (1) Black (all) persons having origins in any of the Black African racial groups not of Hispanic origin);
  - (2) Hispanic (all persons of Mexican, Puerto Rican, Cuban, Central or South American, or other Spanish culture or origin regardless of race);
  - (3) Asian and Pacific Islander (all persons having origins in any of the original peoples of the Far East, Southeast Asia, the Indian Subcontinent, or the Pacific Islands); and
  - (4) American Indian or Alaskan native (all persons having origins in any of the original peoples of North America and maintaining identifiable tribal affiliations through membership and participation or community identification).

2. Whenever the contractor, or any subcontractor at any tier, subcontracts a portion of the work involving any construction trade, it shall physically include in each subcontract in excess of \$10,000 the provisions of these specifications and the Notice which contains the applicable goals for minority and female participation and which is set forth in the solicitations from which this contract resulted.

3. If the contractor is participating (pursuant to 41 CFR 60-4.5) in a Hometown Plan approved by the U.S. Department of Labor in the covered area either individually or through an association, its affirmative action obligations on all work in the Plan area (including goals and timetables) shall be in accordance with that Plan for those trades which have unions participating in the Plan. Contractors shall be able to demonstrate their participation in and compliance with the provisions of any such Hometown Plan. Each contractor or subcontractor participating in an approved plan is individually required to comply with its obligations under the EEO clause and to make a good faith effort to achieve each goal under the Plan in each trade in which it



has employees. The overall good faith performance by other contractors or subcontractors toward a goal in an approved Plan does not excuse any covered contractor's or subcontractor's failure to take good faith efforts to achieve the Plan goals and timetables.

4. The contractor shall implement the specific affirmative action standards provided in paragraphs 18.7a through 18.7p of these specifications. The goals set forth in the solicitation from which this contract resulted are expressed as percentages of the total hours of employment and training of minority and female utilization the contractor should reasonably be able to achieve in each construction trade in which it has employees in the covered area. Covered construction contractors performing construction work in a geographical area where they do not have a Federal or federally assisted construction contract shall apply the minority and female goals established for the geographical area where the work is being performed. Goals are published periodically in the Federal Register in notice form, and such notices may be obtained from any Office of Federal Contract Compliance Programs office or from Federal procurement contracting officers. The contractor is expected to make substantially uniform progress in meeting its goals in each craft during the period specified.

5. Neither the provisions of any collective bargaining agreement nor the failure by a union with whom the contractor has a collective bargaining agreement to refer either minorities or women shall excuse the contractor's obligations under these specifications, Executive Order 11246 or the regulations promulgated pursuant thereto.

6. In order for the non-working training hours of apprentices and trainees to be counted in meeting the goals, such apprentices and trainees shall be employed by the contractor during the training period and the contractor shall have made a commitment to employ the apprentices and trainees at the completion of their training, subject to the availability of employment opportunities. Trainees shall be trained pursuant to training programs approved by the U.S. Department of Labor.

7. The contractor shall take specific affirmative actions to ensure equal employment opportunity. The evaluation of the contractor's compliance with these specifications shall be based upon its effort to achieve maximum results from its actions. The contractor shall document these efforts fully and shall implement affirmative action steps at least as extensive as the following:

a. Ensure and maintain a working environment free of harassment, intimidation, and coercion at all sites, and in all facilities at which the contractor's employees are assigned to work. The contractor, where possible, will assign two or more women to each construction project. The contractor shall specifically ensure that all foremen, superintendents, and other onsite supervisory personnel are aware of and carry out the contractor's obligation to maintain such a working environment, with specific attention to minority or female individuals working at such sites or in such facilities.

b. Establish and maintain a current list of minority and female recruitment sources, provide written notification to minority and female recruitment sources and to community organizations when the contractor or its unions have employment opportunities available, and maintain a record of the organizations' responses.

c. Maintain a current file of the names, addresses, and telephone numbers of each minority and female off-the-street applicant and minority or female referral from a union, a recruitment source, or community organization and of what action was taken with respect to each such individual. If such individual was sent to the union hiring hall for referral and was not referred back to the contractor by the union or, if referred, not employed by the contractor, this shall be documented in the file with the reason therefore along with whatever additional actions the contractor may have taken.



- d. Provide immediate written notification to the Director when the union or unions with which the contractor has a collective bargaining agreement has not referred to the contractor a minority person or female sent by the contractor, or when the contractor has other information that the union referral process has impeded the contractor's efforts to meet its obligations.
- e. Develop on-the-job training opportunities and/or participate in training programs for the area which expressly include minorities and women, including upgrading programs and apprenticeship and trainee programs relevant to the contractor's employment needs, especially those programs funded or approved by the Department of Labor. The contractor shall provide notice of these programs to the sources compiled under 7b above.
- f. Disseminate the contractor's EEO policy by providing notice of the policy to unions and training programs and requesting their cooperation in assisting the contractor in meeting its EEO obligations; by including it in any policy manual and collective bargaining agreement; by publicizing it in the company newspaper, annual report, etc.; by specific review of the policy with all management personnel and with all minority and female employees at least once a year; and by posting the company EEO policy on bulletin boards accessible to all employees at each location where construction work is performed.
- g. Review, at least annually, the company's EEO policy and affirmative action obligations under these specifications with all employees having any responsibility for hiring, assignment, layoff, termination, or other employment decisions including specific review of these items with onsite supervisory personnel such as superintendents, general foremen, etc., prior to the initiation of construction work at any job site. A written record shall be made and maintained identifying the time and place of these meetings, persons attending, subject matter discussed, and disposition of the subject matter.
- h. Disseminate the contractor's EEO policy externally by including it in any advertising in the news media, specifically including minority and female news media, and providing written notification to and discussing the contractor's EEO policy with other contractors and subcontractors with whom the contractor does or anticipates doing business.
- i. Direct its recruitment efforts, both oral and written, to minority, female, and community organizations, to schools with minority and female students; and to minority and female recruitment and training organizations serving the contractor's recruitment area and employment needs. Not later than one month prior to the date for the acceptance of applications for apprenticeship or other training by any recruitment source, the contractor shall send written notification to organizations, such as the above, describing the openings, screening procedures, and tests to be used in the selection process.
- j. Encourage present minority and female employees to recruit other minority persons and women and, where reasonable provide after school, summer, and vacation employment to minority and female youth both on the site and in other areas of a contractor's workforce.
- k. Validate all tests and other selection requirements where there is an obligation to do so under 41 CFR Part 60-3.
- l. Conduct, at least annually, an inventory and evaluation at least of all minority and female personnel, for promotional opportunities and encourage these employees to seek or to prepare for, through appropriate training, etc., such opportunities.
- m. Ensure that seniority practices, job classifications, work assignments, and other personnel practices do not have a discriminatory effect by continually monitoring all personnel and employment related activities to ensure that the EEO policy and the contractor's obligations under these specifications are



being carried out.

n. Ensure that all facilities and company activities are non-segregated except that separate or single user toilet and necessary changing facilities shall be provided to assure privacy between the sexes.

o. Document and maintain a record of all solicitations of offers for subcontracts from minority and female construction contractors and suppliers, including circulation of solicitations to minority and female contractor associations and other business associations.

p. Conduct a review, at least annually, of all supervisor's adherence to and performance under the contractor's EEO policies and affirmative action obligations.

8. Contractors are encouraged to participate in voluntary associations, which assist in fulfilling one or more of their affirmative action obligations (18.7a through 18.7p). The efforts of a contractor association, joint contractor union, contractor community, or other similar groups of which the contractor is a member and participant, may be asserted as fulfilling any one or more of its obligations under 18.7a through 18.7p of these specifications provided that the contractor actively participates in the group, makes every effort to assure that the group has a positive impact on the employment of minorities and women in the industry, ensures that the concrete benefits of the program are reflected in the contractor's minority and female workforce participation, makes a good faith effort to meet its individual goals and timetables, and can provide access to documentation which demonstrates the effectiveness of actions taken on behalf of the contractor. The obligation to comply, however, is the contractor's and failure of such a group to fulfill an obligation shall not be a defense for the contractor's noncompliance.

9. A single goal for minorities and a separate single goal for women have been established. The contractor, however, is required to provide equal employment opportunity and to take affirmative action for all minority groups, both male and female, and all women, both minority and non-minority. Consequently, if the particular group is employed in a substantially disparate manner (for example, even though the contractor has achieved its goals for women generally,) the contractor may be in violation of the Executive Order if a specific minority group of women is underutilized.

10. The contractor shall not use the goals and timetables or affirmative action standards to discriminate against any person because of race, color, religion, sex, or national origin.

11. The contractor shall not enter into any subcontract with any person or firm debarred from Government contracts pursuant to Executive Order 11246.

12. The contractor shall carry out such sanctions and penalties for violation of these specifications and of the Equal Opportunity Clause, including suspension, termination, and cancellation of existing subcontracts as may be imposed or ordered pursuant to Executive Order 11246, as amended, and its implementing regulations, by the Office of Federal Contract Compliance Programs. Any contractor who fails to carry out such sanctions and penalties shall be in violation of these specifications and Executive Order 11246, as amended.

13. The contractor, in fulfilling its obligations under these specifications, shall implement specific affirmative action steps, at least as extensive as those standards prescribed in paragraph 18.7 of these specifications, so as to achieve maximum results from its efforts to ensure equal employment opportunity. If the contractor fails to comply with the requirements of the Executive Order, the implementing regulations, or these specifications, the Director shall proceed in accordance with 41 CFR 60-4.8.

14. The contractor shall designate a responsible official to monitor all employment related activity to ensure



that the company EEO policy is being carried out, to submit reports relating to the provisions hereof as may be required by the Government, and to keep records. Records shall at least include for each employee, the name, address, telephone number, construction trade, union affiliation if any, employee identification number when assigned, social security number, race, sex, status (e.g., mechanic, apprentice, trainee, helper, or laborer), dates of changes in status, hours worked per week in the indicated trade, rate of pay, and locations at which the work was performed. Records shall be maintained in an easily understandable and retrievable form; however, to the degree that existing records satisfy this requirement, contractors shall not be required to maintain separate records.

15. Nothing herein provided shall be construed as a limitation upon the application of other laws which establish different standards of compliance or upon the application of requirements for the hiring of local or other area residents (e.g., those under the Public Works Employment Act of 1977 and the Community Development Block Grant Program).

## **NOTICE OF REQUIREMENT FOR AFFIRMATIVE ACTION - 41 CFR PART 60-2**

1. The Offeror's or Bidder's attention is called to the "Equal Opportunity Clause" and the "Standard Federal Equal Employment Opportunity Construction Contract Specifications" set forth herein.

The goals and timetables for minority and female participation, expressed in percentage terms for the contractor's aggregate work force in each trade on all construction work in the covered area, are as follows:

Timetables	Goals for minority participation in each trade	Goals for female participation in each trade
	<b>16.0%</b>	<b>6.9%</b>

These goals are applicable to all the contractor's construction work (whether or not it is Federal or federally assisted) performed in the covered area. If the contractor performs construction work in a geographical area located outside of the covered area, it shall apply the goals established for such geographical area where the work is actually performed. With regard to this second area, the contractor also is subject to the goals for both its federally involved and non-federally involved construction.

The contractor's compliance with the Executive Order and the regulations in 41 CFR Part 60-4 shall be based on its implementation of the Equal Opportunity Clause, specific affirmative action obligations required by the specifications set forth in 41 CFR 60-4.3(a), and its efforts to meet the goals. The hours of minority and female employment and training shall be substantially uniform throughout the length of the contract, and in each trade, and the contractor shall make a good faith effort to employ minorities and women evenly on each of its projects. The transfer of minority or female employees or trainees from contractor to contractor or from project to project, for the sole purpose of meeting the contractor's goals, shall be a violation of the contract, the Executive Order, and the regulations in 41 CFR Part 60-4. Compliance with the goals will be measured against the total work hours performed.

2. The contractor shall provide written notification to the Director, OFCCP, within 10 working days of award of any construction subcontract in excess of \$10,000 at any tier for construction work under the contract resulting from this solicitation. The notification shall list the name, address, and telephone number of the subcontractor; employer identification number of the subcontractor; estimated dollar amount of the subcontract; estimated starting and completion dates of subcontract; and the geographical area in which the subcontract is to be performed.

3. As used in this notice and in the contract resulting from this solicitation, the "covered area" is



Spartanburg, South Carolina.

## **CONTRACT WORKHOURS AND SAFETY STANDARDS ACT REQUIREMENTS 29 CFR PART 5**

### **1. Overtime Requirements.**

No contractor or subcontractor contracting for any part of the contract work which may require or involve the employment of laborers or mechanics shall require or permit any such laborer or mechanic, including watchmen and guards, in any workweek in which he or she is employed on such work to work in excess of forty hours in such workweek unless such laborer or mechanic receives compensation at a rate not less than one and one-half times the basic rate of pay for all hours worked in excess of forty hours in such workweek.

### **2. Violation; Liability for Unpaid Wages; Liquidated Damages.**

In the event of any violation of the clause set forth in paragraph (1) above, the contractor and any subcontractor responsible therefore shall be liable for the unpaid wages. In addition, such contractor and subcontractor shall be liable to the United States (in the case of work done under contract for the District of Columbia or a territory, to such District or to such territory), for liquidated damages. Such liquidated damages shall be computed with respect to each individual laborer or mechanic, including watchmen and guards, employed in violation of the clause set forth in paragraph 1 above, in the sum of \$10 for each calendar day on which such individual was required or permitted to work in excess of the standard workweek of forty hours without payment of the overtime wages required by the clause set forth in paragraph 1 above.

### **3. Withholding for Unpaid Wages and Liquidated Damages.**

The Federal Aviation Administration or the Sponsor shall upon its own action or upon written request of an authorized representative of the Department of Labor withhold or cause to be withheld, from any monies payable on account of work performed by the contractor or subcontractor under any such contract or any other Federal contract with the same prime contractor, or any other Federally-assisted contract subject to the Contract Work Hours and Safety Standards Act, which is held by the same prime contractor, such sums as may be determined to be necessary to satisfy any liabilities of such contractor or subcontractor for unpaid wages and liquidated damages as provided in the clause set forth in paragraph 2 above.

### **5. Subcontractors.**

The contractor or subcontractor shall insert in any subcontracts the clauses set forth in paragraphs 1 through 4 and also a clause requiring the subcontractor to include these clauses in any lower tier subcontracts. The prime contractor shall be responsible for compliance by any subcontractor or lower tier subcontractor with the clauses set forth in paragraphs 1 through 4 of this section.

## **CLEAN AIR AND WATER POLLUTION CONTROL**

Contractors and subcontractors agree:

- a. That any facility to be used in the performance of the contract or subcontract or to benefit from the contract is not listed on the Environmental Protection Agency (EPA) List of Violating Facilities;
- b. To comply with all the requirements of Section 114 of the Clean Air Act, as amended, 42 U.S.C. 1857 et seq. and Section 308 of the Federal Water Pollution Control Act, as amended, 33 U.S.C. 1251 et seq. relating to inspection, monitoring, entry, reports, and information, as well as all other requirements specified in Section 114 and Section 308 of the Acts, respectively, and all other regulations and guidelines issued thereunder;



c. That, as a condition for the award of this contract, the contractor or subcontractor will notify the awarding official of the receipt of any communication from the EPA indicating that a facility to be used for the performance of or benefit from the contract is under consideration to be listed on the EPA List of Violating Facilities;

d. To include or cause to be included in any construction contract or subcontract which exceeds \$150,000 the aforementioned criteria and requirements.

## **OCCUPATIONAL SAFETY AND HEALTH ACT OF 1970**

(Reference 20 CFR part 1910)

All contracts and subcontracts that result from this solicitation incorporate the following provisions by reference, with the same force and effect as if given in full text. The contractor has full responsibility to monitor compliance to the referenced statute or regulation. The contractor must address any claims or disputes that pertain to a referenced requirement directly with the U.S. Department of Labor – Occupational Safety and Health Administration.

<b>Requirement</b>	<b>Federal Agency with Enforcement Responsibilities</b>
Occupational Safety and Health Act of 1970 (20 CFR Part 1910)	U.S. Department of Labor – Occupational Safety and Health Administration

## **TEXTING WHEN DRIVING**

(References: Executive Order 13513, and DOT Order 3902.10)

In accordance with Executive Order 13513, "Federal Leadership on Reducing Text Messaging While Driving" (10/1/2009) and DOT Order 3902.10 "Text Messaging While Driving" (12/30/2009), FAA encourages recipients of Federal grant funds to adopt and enforce safety policies that decrease crashes by distracted drivers, including policies to ban text messaging while driving when performing work related to a grant or sub-grant.

The Contractor must promote policies and initiatives for employees and other work personnel that decrease crashes by distracted drivers, including policies to ban text messaging while driving. The Contractor must include these policies in each third party subcontract involved on this project.

## **COPELAND “ANTI-KICKBACK” ACT**

Contractor must comply with the requirements of the Copeland “Anti-Kickback” Act (18 USC 874 and 40 USC 3145), as supplemented by Department of Labor regulation 29 CFR part 3. Contractor and subcontractors are prohibited from inducing, by any means, any person employed on the project to give up any part of the compensation to which the employee is entitled. The Contractor and each Subcontractor must submit to the Owner, a weekly statement on the wages paid to each employee performing on covered work during the prior week. Owner must report any violations of the Act to the Federal Aviation Administration.

## **FEDERAL FAIR LABOR STANDARDS ACT (MINIMUM WAGE)**

All contracts and subcontracts that result from this solicitation incorporate by reference the provisions of 29 CFR part 201, the Federal Fair Labor Standards Act (FLSA), with the same force and effect as if given in



full text. The FLSA sets minimum wage, overtime pay, recordkeeping, and child labor standards for full and part-time workers. The Contractor has full responsibility to monitor compliance to the referenced statute or regulation. The Contractor must address any claims or disputes that arise from this requirement directly with the U.S. Department of Labor – Wage and Hour Division.

## **PROCUREMENT OF RECOVERED MATERIALS**

Contractor and subcontractor agree to comply with Section 6002 of the Solid Waste Disposal Act, as amended by the Resource Conservation and Recovery Act, and the regulatory provisions of 40 CFR Part 247. In the performance of this contract and to the extent practicable, the Contractor and subcontractors are to use products containing the highest percentage of recovered materials for items designated by the Environmental Protection Agency (EPA) under 40 CFR Part 247 whenever:

1. The contract requires procurement of \$10,000 or more of a designated item during the fiscal year; or
2. The contractor has procured \$10,000 or more of a designated item using Federal funding during the previous fiscal year.

The list of EPA-designated items is available at [www.epa.gov/smm/comprehensive-procurement-guidelines-construction-products](http://www.epa.gov/smm/comprehensive-procurement-guidelines-construction-products).

Section 6002(c) establishes exceptions to the preference for recovery of EPA-designated products if the contractor can demonstrate the item is:

- a) Not reasonably available within a timeframe providing for compliance with the contract performance schedule;
- b) Fails to meet reasonable contract performance requirements; or
- c) Is only available at an unreasonable price.



# **CONTRACTOR DISADVANTAGED BUSINESS ENTERPRISE BID CONDITIONS**



## BID CONDITIONS

The following bid conditions apply to the bidders for this United States Department of Transportation (DOT) assisted contract. Submission of a bid/proposal by a prospective contractor shall constitute full acceptance of these bid conditions.

a. Definition. Disadvantaged Business Enterprises (DBE) as used in this Contract shall have the same meaning as defined in 49 CFR Part 26.

b. Policy. It is the policy of the (DOT) that DBE's as defined in 49 CFR Part 26 shall have the maximum opportunity to participate in the performance of contracts financed in whole or in part with federal funds under this agreement. Consequently, the DBE requirements of 49 CFR Part 26 apply to this agreement.

c. DBE Obligation. The Contractor or Subcontractor shall not discriminate on the basis of race, color, national origin, or sex in the performance of this contract. The Contractor shall carry out applicable requirements of 49 CFR Part 26 in the award and administration of DOT-assisted contracts. Failure by the Contractor to carry out these requirements is a material breach of this Contract, which may result in the termination of the Contract or such other remedy, as the recipient deems appropriate.

d. Compliance. All bidders, potential contractors, and subcontractors for this DOT assisted contract are hereby notified that failure to carry out the DOT policy and the DBE obligation, as set forth above, shall constitute a breach of contract which may result termination of the Contractor such other remedy as deemed appropriate by the Owner and the FAA.

e. Subcontract Clause. Bidders and potential contractors hereby assure that they will include the above clauses in all subcontracts which offer further subcontracting opportunities.

f. Prompt Payment. The prime contractor agrees to pay each subcontractor under this prime contract for satisfactory performance of its contract no later than seven (7) days of receipt of each payment the prime contractor receives from the owner. The prime contractor agrees further to return retainage payments to each subcontractor within seven (7) days after the subcontractors' work is completed. Any delay or postponement of payment from the above referenced time frame may occur only for good cause following written approval of recipient. This clause applies to both DBE and non-DBE subcontractors.

g. Contract Award. Bidders are hereby advised that meeting DBE subcontract goals or making an acceptable good faith effort to meet such goals are conditions of being awarded this DOT assigned contract. The Civil Rights Division of the Federal Aviation Administration will make the final determination on whether an acceptable good faith effort was made. If the FAA determines that a good faith effort has not been made, then the bid will be considered non-responsive.

The Owner proposes to award the Contract to the lowest responsive and responsible bidder submitting a reasonable bid provided he has met the goals for DBE participation or, if failing to meet the goals, he has made an acceptable good faith effort to meet the established goals for DBE participation. Bidder is advised that the Owner reserves the right to reject any or all bids submitted.

h. DBE Participation Goals. The attainment of goals established for this Contract is to be measured as a percentage of the total dollar value of the Contract. The goals established for this Contract (based on historical and availability, references to be performed by DBE's) are as follows: **26.6%**

i. Available DBE's. The Owner has on file a DBE program which has been approved by the FAA. This program contains a listing of DBE's for the work. Other DBE's may be added to the list in accordance



with the Owner's approved DBE program. Credit toward the DBE goal will not be counted unless the DBE to be used can be certified by the Owner or is currently certified by another agency that uses a Uniform Certification Procedure in accordance with 49 CFR Part 26 requirements. DBE contractors must be licensed as a South Carolina certified DBE firm.

j. Contractor's Required Submission. The Owner requires the submission of the information described in the Proposal section of the Contract Documents with the bid proposal. Certain other DBE information may also be required.

All bidders failing to meet the established contract goals will also be required to submit information to assist the Owner in determining whether or not the Contractor made acceptable good faith efforts to meet the Contract goals. This information shall be submitted with the bid and will be subsequently forwarded by the Owner to the Civil Rights Division of the FAA for review. Failure to submit this information with the bid will result in the bid being considered non-responsive.

Suggested guidance for use in determining if good faith efforts were made by a Contractor is included in 49 CFR Part 26.

A list of the efforts that a Contractor may make, and the Owner may use in making a determination as to the acceptability of a Contractor's efforts to meet the goal is as follows:

1. Whether the Contractor attended any pre-solicitation or pre-bid meetings that were scheduled by the recipient to inform DBE's of contracting and subcontracting opportunities.
2. Whether the Contractor advertised in general circulation, trade association, and minority-focus media concerning the subcontracting opportunities.
3. Whether the Contractor provided written notice to a reasonable number of specific DBE's that their interest in the Contract was being solicited in sufficient time to allow the DBE's to participate effectively.
4. Whether the Contractor followed up initial solicitations of interest by contacting DBE's to determine with certainty whether the DBE's were interested.
5. Whether the Contractor selected portions of work to be performed by DBE's in order to increase the likelihood of meeting the DBE goal (including, where appropriate, breaking down contracts into economically feasible units to facilitate DBE participation).
6. Whether the Contractor provided interested DBE's with adequate information about plans, specifications and requirements for the Contract.
7. Whether the Contractor negotiated in good faith with interested DBE's, not rejecting DBE's as unqualified without sound reasons based on a thorough investigation of their capabilities.
8. Whether the Contractor made efforts to assist interested DBE's in obtaining bonding, lines of credit, or insurance required by the recipient or Contractor.
9. Whether the Contractor effectively used the services of available minority community organizations; minority contractors' groups; local, state, and Federal Minority Business Assistance Offices; and other organizations that provide assistance in the recruiting and placement of DBE's.



NOTE: The nine items set forth above are merely suggested criteria and the Owner may specify that you submit information on certain other actions a Contractor took to secure DBE participation in an effort to meet the goals. A Contractor may also submit other information on efforts he made to meet the goals.

Contractor Assurances. The bidder hereby assures that he will meet one of the following, as appropriate:

The DBE participation goals as established in Paragraph h above.

The DBE participation percentage shown in paragraph j, which was submitted as a condition of contract award.

Agreements between bidder/proposer and a DBE in which the DBE promises not to provide subcontracting quotations to other bidders/proposers are prohibited. The bidder shall make a good faith effort to replace a DBE subcontractor that is unable to perform successful with another DBE subcontractor. Substitution must be coordinated with and approved by the Owner.

The bidder shall establish and maintain records and submit regular reports, as required, which will identify and assess progress in achieving DBE subcontract goals and other DBE affirmative action efforts.



THIS PAGE INTENTIONALLY LEFT BLANK



## **BID FORMS**

Date: \_\_\_\_\_

TO: Mr. Carl Wright, Procurement and Risk Manager  
City of Spartanburg Procurement Department  
145 West Broad Street  
Spartanburg, SC 29306

The undersigned, as bidder, hereby declares that the only person or persons interested in this bid as principal or principals is or are named herein and that no person other than those herein mentioned, has any interest in the bid or in the contract to be entered into; that this bid is made without connection with any other person, company or parties making a bid; and that it is in all respects fair and in good faith without collusion or fraud.

The bidder further declares that he has examined the site of the work and informed himself fully in regard to all conditions pertaining to the place where the work is to be done, that he has examined the specifications for the work and contract documents relative thereto, and has read all special provisions furnished prior to the opening of bids; that he has satisfied himself relative to the work performed. In case of conflict between words and figures, the words will govern.

The bidder proposes and agrees that if this bid is accepted, to contract with the City of Spartanburg in the form of contract specified, to furnish all necessary transportation and labor necessary to perform all construction in full and complete agreement with the plans and specifications and contract documents to the full and entire satisfaction of the City of Spartanburg as computed from the schedule of unit prices hereinafter shown. The quantities of work shown by unit prices are approximations only and the contract price will be based on the actual quantities included in the work.

The bidder agrees not to withdraw his bid within 90 days after the scheduled closing time for receipt of bids.

A bidder shall be considered disqualified for any of the following reasons, among others:

(a) Submitting more than one bid from the same partnership, firm or corporation under the same or different name.

(b) Evidence of collusion among bidders. Bidders participating in such collusion shall be disqualified as bidders for any future work of the Owner until any such participating bidder has been reinstated by the Owner as a qualified bidder.

The Owner reserves that right to reject any or all bids or sections thereof or to accept such bids or sections thereof, as it appears in its judgment to be in the best interest of the Owner.

Bidders are hereby notified that all bids may be rejected if the lowest responsible bid(s) received exceeds the Engineer's estimate by more than 7% and it is determined that an award of the contract would cause excessive inflationary impact. Nothing in this paragraph shall limit in any manner the Owner's right to reject any and all bids if it appears in its judgment to be its best interest to do so. The bidder agrees, if awarded the contract to commence work on the commencement date stated in the Notice to Proceed or within ten (10) days after such specified commencement date.



The bidder further agrees that in the case of failure on his part to execute said contract and the bonds required within ten (10) consecutive calendar days after written notice is given of the award of the contract, the bid bond accompanying this bid shall be paid into the hands of the Owner, as liquidated damages for such failure; otherwise, the bid bond accompanying this bid shall be returned to the undersigned.

Bidders are hereby notified that all bids may be rejected if the lowest responsible bid(s) received exceeds the Engineer's estimate by more than 7% and it is determined that an award of the contract would cause excessive inflationary impact. Nothing in this paragraph shall limit in any manner the Owner's right to reject any and all bids if it appears in its judgment to be its best interest to do so.

**Respectfully submitted,**

Signature to Bidder:

- a. If an individual doing business as: \_\_\_\_\_
- b. If a Partnership: \_\_\_\_\_  
(Member of Firm)
- c. If a Corporation: \_\_\_\_\_  
(Name of Corporation)  
\_\_\_\_\_  
(Officer)  
\_\_\_\_\_  
(Title)

ATTEST: \_\_\_\_\_  
(Witness)

Date: \_\_\_\_\_

Current Contractor's License Number: \_\_\_\_\_

Business Address: \_\_\_\_\_  
\_\_\_\_\_



## **ADDENDA ACKNOWLEDGE**

Receipt of the following Addenda is hereby acknowledged:

Addendum No.

Addendum Date

\_\_\_\_\_

\_\_\_\_\_

\_\_\_\_\_

\_\_\_\_\_

\_\_\_\_\_

\_\_\_\_\_

\_\_\_\_\_

\_\_\_\_\_



THIS PAGE INTENTIONALLY LEFT BLANK



**Spartanburg Downtown Memorial Airport (SPA)**

**Taxiway A Rehabilitation**

**Schedule of Work**

<b>Item No. &amp; Spec.</b>	<b>Description and Unit Price in Words</b>	<b>Quantity</b>	<b>Unit</b>	<b>Unit Price</b>	<b>Extended Total</b>
1 C-100-1	Contractor Quality Control Program (CQCP) @ (write in words)	1	LS		
2 C-102-1	Temporary Stabilized Construction Entrance (Installation, Maintenance, and Removal) @ (write in words)	1	EA		
3 C-102-2	Temporary Compost Filter Sock (Installation, Maintenance, and Removal) @ (write in words)	7400	LF		
4 C-102-3	Temporary Filter Sock Inlet Protection (Installation, Maintenance, and Removal) @ (write in words)	15	EA		
5 C-102-4	Temporary Grassing including Seed, Lime, Fertilizer and Mulch @ (write in words)	8	AC		
6 C-105-1	Mobilization @ (write in words)	1	LS		
7 P-101-1	Full Depth Concrete or Asphalt Pavement Removal @ (write in words)	31,000	SY		
8 P-101-2	Asphalt Profile Milling, Variable Depth @ (write in words)	2,140	SY		



**Spartanburg Downtown Memorial Airport (SPA)**

**Taxiway A Rehabilitation**

**Schedule of Work**

Item No. & Spec.	Description and Unit Price in Words	Quantity	Unit	Unit Price	Extended Total
9 P-101-3	Bituminous and Concrete Pavement Sawcut @ (write in words)	1,215	LF		
10 P-101-4	Pavement Marking Removal @ (write in words)	140	SF		
11 P-101-5	Remove existing storm drainage pipe, complete @ (write in words)	1,245	LF		
12 P-101-6	Remove existing storm drainage structure, complete @ (write in words)	6	EA		
13 P-152-1	Unclassified Excavation @ (write in words)	19,000	CY		
14 P-152-2	Unsuitable Excavation @ (write in words)	2,000	CY		
15 P-152-2	Drainage Excavation @ (write in words)	400	LF		
16 P-154-1	Subbase Course @ (write in words)	9,000	CY		
17 P-209-1	Crushed Aggregate Base Course @ (write in words)	6,600	CY		

Spartanburg Downtown Memorial Airport (SPA)

Taxiway A Rehabilitation

WKD Project No. 20200317.00.CA

FAA AIP No.: 3-45-0051-024-2020



**Spartanburg Downtown Memorial Airport (SPA)**

**Taxiway A Rehabilitation**

**Schedule of Work**

<b>Item No. &amp; Spec.</b>	<b>Description and Unit Price in Words</b>	<b>Quantity</b>	<b>Unit</b>	<b>Unit Price</b>	<b>Extended Total</b>
18 P-401-1	Hot Mix Asphalt Surface Course, 4" depth @ (write in words)	7,800	TON		
19 P-501-1	Portland Cement Concrete Pavement, @ (write in words)	4,700	SY		
20 P-602-1	Emulsified Asphalt Prime Coat @ (write in words)	10,900	GAL		
21 P-603-1	Emulsified Asphalt Tack Coat @ (write in words)	2,500	GAL		
22 P-605-1	Joint Sealing Filler @ (write in words)	18,000	LF		
23 P-620-1	Pavement Markings, Temporary, Yellow @ (write in words)	5400	SF		
24 P-620-2	Pavement Markings, Permanent, Yellow, reflective, including microbicide @ (write in words)	5,400	SF		
25 P-620-3	Pavement Markings, Permanent, White, reflective, including microbicide @ (write in words)	617	SF		
26 P-620-4	Pavement Markings, Temporary, Black @ (write in words)	2,730	SF		

Spartanburg Downtown Memorial Airport (SPA)

Taxiway A Rehabilitation

WKD Project No. 20200317.00.CA

FAA AIP No.: 3-45-0051-024-2020



**Spartanburg Downtown Memorial Airport (SPA)**

**Taxiway A Rehabilitation**

**Schedule of Work**

<b>Item No. &amp; Spec.</b>	<b>Description and Unit Price in Words</b>	<b>Quantity</b>	<b>Unit</b>	<b>Unit Price</b>	<b>Extended Total</b>
27 P-620-5	Pavement Markings, Permanent, Black, @ (write in words)	2,730	SF		
28 D-701-1	18" RCP, Class IV @ (write in words)	186	LF		
29 D-701-2	24" RCP, Class IV @ (write in words)	434	LF		
30 D-701-3	30" RCP, Class IV @ (write in words)	611	LF		
31 D-701-4	36" RCP, Class IV @ (write in words)	107	LF		
32 D-751-1	Airfield Rated Drainage Structure @ (write in words)	11	EA		
33 T-901-1	Permanent Grassing (including seed, lime, fertilizer, and mulch) @ (write in words)	8	AC		
34 T-905-1	Topsoiling (stripping, stockpiling and final placement) @ (write in words)	4,300	CY		
35 L-108-1	Remove L-824 5kV Cable @ (write in words)	10,279	LF		

Spartanburg Downtown Memorial Airport (SPA)

Taxiway A Rehabilitation

WKD Project No. 20200317.00.CA

FAA AIP No.: 3-45-0051-024-2020



**Spartanburg Downtown Memorial Airport (SPA)**

**Taxiway A Rehabilitation**

**Schedule of Work**

<b>Item No. &amp; Spec.</b>	<b>Description and Unit Price in Words</b>	<b>Quantity</b>	<b>Unit</b>	<b>Unit Price</b>	<b>Extended Total</b>
36 L-108-2	Remove Counterpoise Conductor, Ground Rods Installed @ (write in words)	6,061	LF		
37 L-108-3	Install 1/C, #8 AWG, L-824C, 5kV Cable installed in Trench, Ductbank or Conduit, @ (write in words)	9,358	LF		
38 L-108-4	Install #6 Bare CU, 600V Ground @ (write in words)	7,077	LF		
39 L-108-5	Install Additional L-823 Cable Splice @ (write in words)	10	EA		
40 L-108-6	Install Additional CU Clad Ground Rod, 3/4" x 10", (Contingency in the event a single rod will not suffice due to Poor Soil @ (write in words)	10	EA		
41 L-110-1	Remove Existing Ductbank @ (write in words)	638	LF		
42 L-110-2	Remove PVC Conduit, Direct Buried @ (write in words)	10,279	LF		
43 L-110-3	Install 2" Schedule 40 PVC, Direct Buried in Trench @ (write in words)	7,077	LF		
44 L-110-4	Extend Existing DuctBank @ (write in words)	20	LF		

Spartanburg Downtown Memorial Airport (SPA)

Taxiway A Rehabilitation

WKD Project No. 20200317.00.CA

FAA AIP No.: 3-45-0051-024-2020



**Spartanburg Downtown Memorial Airport (SPA)**

**Taxiway A Rehabilitation**

**Schedule of Work**

Item No. & Spec.	Description and Unit Price in Words	Quantity	Unit	Unit Price	Extended Total
45 L-110-5	Install 4 way 4" schedule 40 PVC, Concrete Encased @ (write in words)	319	LF		
46 L-110-6	Install 1 way 4" Schedule 40 PVC, @ (write in words)	72	LF		
47 L-115-1	Remove Existing Junction Can, In Turf @ (write in words)	10	EA		
48 L-115-2	Install L-867B Junction Can, Complete in Place @ (write in words)	1	EA		
49 L-115-3	Install Junction Can Plaza [4-Way] @ (write in words)	8	EA		
50 L-125-1	Remove Existing L-862 Runway Edge Light, Elevated, Light Base, Xfmr, @ (write in words)	1	EA		
51 L-125-2	Remove Existing L-850C Runway Edge Light, In-pavement, Light Base, Xfmr, @ (write in words)	2	EA		
52 L-125-3	Remove Existing L861T Taxiway Edge Light, Light Base, Xfmr, Complete @ (write in words)	87	EA		

Spartanburg Downtown Memorial Airport (SPA)

Taxiway A Rehabilitation

WKD Project No. 20200317.00.CA

FAA AIP No.: 3-45-0051-024-2020



**Spartanburg Downtown Memorial Airport (SPA)**

**Taxiway A Rehabilitation**

**Schedule of Work**

<b>Item No. &amp; Spec.</b>	<b>Description and Unit Price in Words</b>	<b>Quantity</b>	<b>Unit</b>	<b>Unit Price</b>	<b>Extended Total</b>
53 L-125-4	Remove & Salvage Existing Sign Unit, Demolish Concrete Base @ (write in words)	6	EA		
54 L-125-5	Remove Existing Sign Panel on Existing Sign @ (write in words)	9	EA		
55 L-125-6	Install new sign panel replacement on existing sign @ (write in words)	9	EA		
56 L-125-7	Install L-858 Sign Unit, LED - 2 Module, Size 2 Concrete Pad, 6.6A, L-830 Xfmr, L- 867B Base @ (write in words)	11	EA		
57 L-125-8	Install L-862 High Intensity Runway Edge Light, Bidirectional, Elevated, 6.6A L-830 Xfmr on L-867B Base @ (write in words)	2	EA		
58 L-125-9	Install L-850C Runway Edge Light, In- Pavement, 6.6A L-830 Xfmr on L-868B Base @ (write in words)	1	EA		
59 L-125-10	Install L-861T Taxiway Edge Light, Elevated, 6.6A, L-830 Xfmr on L-867B Base @ (write in words)	94	EA		

Spartanburg Downtown Memorial Airport (SPA)

Taxiway A Rehabilitation

WKD Project No. 20200317.00.CA

FAA AIP No.: 3-45-0051-024-2020



**Spartanburg Downtown Memorial Airport (SPA)**

**Taxiway A Rehabilitation**

**Schedule of Work**

<b>Item No. &amp; Spec.</b>	<b>Description and Unit Price in Words</b>	<b>Quantity</b>	<b>Unit</b>	<b>Unit Price</b>	<b>Extended Total</b>
60	Install L-862 High Intensity Runway Edge				
	Light, Bidirectional, Elevated, 6.6A L-830				
L-125-11	Xfmr on L-867B Base	<u>15</u>	EA		
	@ (write in words)				
<b>TOTAL BID</b>					

For a bid to be considered responsive, the bidder shall provide bid prices for both bid items and the additional items.

Contract Time: 180 Calendar Days

Liquidated Damages: \$1,000.00 Per Calendar Day Overrun

Contract award will be based on the lowest responsive and responsible bidder.

Required DBE Goal: 26.6 %  
DBE Percentage used by Bidder:            %



**Bid Bond**

Date of Bond: \_\_\_\_\_, 20\_\_\_\_\_

Name and address of  
Principal (Bidder) \_\_\_\_\_

Name and address of  
Surety: \_\_\_\_\_

Name and address of  
Obligee (Owner)

City of Spartanburg Procurement Department  
145 West Broad Street  
Spartanburg, SC 29306

Attention: Mr. Carl Wright, Procurement and Risk Manager

Amount of Bond: \_\_\_\_\_

Project Taxiway A Rehabilitation Project

KNOW ALL MEN BY THESE PRESENTS, that we, the Principal above named and the Surety above named, which is duly licensed under the laws of South Carolina to execute bid bonds, are held and firmly bound unto the Obligee above named in the penal sum of five percent (5%) of the amount bid in the bid above described in lawful money of the United States of America for the payment of which, well and truly to be made, we bind ourselves, our heirs, executors, administrators, assigns and successors, jointly and severally, firmly by these presents.

NOW THEREFORE, THE CONDITION OF THIS OBLIGATION is such, that if the Principal shall be awarded the contract for which the bid above described is submitted and shall execute the contract, give bond for the faithful performance of the contract, and give bond for the payment to all persons supplying labor and material in the prosecution of the work provided for in said contract, within ten (10) days after the award of the same to the Principal, then this obligation shall be null and void; but if the Principal fails to so execute such contract and give the performance bond and the payment bond, the Surety shall, upon demand, forthwith pay to the Obligee the amount of this bond set forth above.

Regardless of any statement to the contrary, the terms and provisions of this bond shall not be altered, amended or limited by any attachment, rider or condition.



IN WITNESS WHEREOF, the above-bounden parties have executed this instrument under their several seals on the date indicated above, the name and corporate seal of each corporate party being hereto affixed and these presents duly signed by its undersigned representative, pursuant to authority of its governing body.

Principal (Name of individual, individual and trade  
Name, partnership, joint venture, or corporation)

WITNESS:

By: \_\_\_\_\_ (SEAL)

(If a proprietorship, partnership  
or joint venture)

Title: \_\_\_\_\_  
(Owner, partner, joint venture, or  
Office held in corporation)

ATTEST: (If a corporation)

By: \_\_\_\_\_

(Corporate Seal of Principal)

Title: \_\_\_\_\_  
(Corporate Secretary or  
Assistant Secretary only)

Surety (Name of Surety)

WITNESS:

By: \_\_\_\_\_  
Attorney in Fact

\_\_\_\_\_  
(Type or Print Name of Attorney in Fact)

(Corporate Seal of Surety)

\_\_\_\_\_

\_\_\_\_\_  
(Address of Attorney in Fact)



**EQUAL EMPLOYMENT OPPORTUNITY (EEO) REPORT STATEMENT**

(41 CFR Part 60-1.7)

The Bidder shall complete the following statement by checking the appropriate boxes. Failure to complete these blanks may be grounds for rejection of bid.

1. The Bidder (Proposer) has\_\_\_has not\_\_\_developed and has on file at each establishment affirmative action programs pursuant to 41 CFR 60-1.40 and 41 CFR 60-2.
2. The Bidder (Proposer) has\_\_\_has not\_\_\_participated in any previous contract or subcontract subject to the equal opportunity clause prescribed by Executive Order 11246, as amended.
3. The Bidder (Proposer) has\_\_\_has not\_\_\_filed with the Joint Reporting Committee the annual compliance report on Standard Form 100 (EEO-1 Report).
4. The Bidder (Proposer) does\_\_\_does not\_\_\_employ fifty (50) or more employees.

Name of Bidder:\_\_\_\_\_

By:\_\_\_\_\_

Title:\_\_\_\_\_

Date:\_\_\_\_\_



## Bidders List

All firms bidding or quoting on subcontracts for this DOT-assisted project are listed below.

[illegible]



**LETTER OF INTENT**  
**Disadvantage Business Enterprise**  
*(This page shall be submitted for each DBE firm)*

**Bidder/Offer**                      Name: \_\_\_\_\_  
   Address: \_\_\_\_\_  
   City: \_\_\_\_\_ State: \_\_\_\_\_ Zip: \_\_\_\_\_

**DBE Firm:**                      DBE Firm: \_\_\_\_\_  
   Address: \_\_\_\_\_  
   City: \_\_\_\_\_ State: \_\_\_\_\_ Zip: \_\_\_\_\_

**DBE Contact Person:**      Name: \_\_\_\_\_ Phone: (    ) \_\_\_\_\_

**DBE Certifying Agency:**    \_\_\_\_\_ Expiration Date: \_\_\_\_\_

*Each DBE Firm shall submit evidence (such as a photocopy) of their certification status.*

**Classification:**              ☐ Prime Contractor              ☐ Subcontractor              ☐ Joint Venture  
   ☐ Manufacturer              ☐ Supplier

Work item(s) to be performed by DBE	Description of Work Item	Quantity	Total

The bidder/offeror is committed to utilizing the above-named DBE firm for the work described above. The estimated participation is as follows:

DBE contract amount:      \$ \_\_\_\_\_ Percent of total contract: \_\_\_\_\_ %



**AFFIRMATION:**

The above-named DBE firm affirms that it will perform the portion of the contract for the estimated dollar value as stated above.

By: \_\_\_\_\_  
                    *(Signature)*                    *(Title)*

In the event the bidder/offeror does not receive award of the prime contract, any and all representations in this Letter of Intent and Affirmation shall be null and void.



**UTILIZATION STATEMENT**  
**Disadvantage Business Enterprise**

The undersigned bidder/offeror has satisfied the requirements of the bid specification in the following manner. *(Please mark the appropriate box)*

- ☐ The bidder/offeror is committed to a minimum of 26.6% DBE utilization on this contract.
- ☐ The bidder/offeror, while unable to meet the DBE goal of 26.6%, hereby commits to a minimum of [\_\_\_\_\_] % DBE utilization on this contract and also submits documentation, as an attachment, demonstrating good faith efforts (GFE). \*

The undersigned hereby further assures that the information included herein is true and correct, and that the DBE firm(s) listed herein have agreed to perform a commercially useful function in the work items noted for each firm. The undersigned further understands that no changes to this statement may be made without prior approval from the Civil Right Staff of the Federal Aviation Administration.

\_\_\_\_\_  
Bidder's/Offeror's Firm Name

\_\_\_\_\_  
Signature

\_\_\_\_\_  
Date

**DBE UTILIZATION SUMMARY**

<u>Percentage</u>	<u>Contract Amount</u>	<u>DBE Amount</u>	<u>Contract</u>
DBE Prime Contractor	\$ _____ x 1.00 =	\$ _____	_____ %
DBE Subcontractor	\$ _____ x 1.00 =	\$ _____	_____ %
DBE Supplier	\$ _____ x 0.60 =	\$ _____	_____ %
DBE Manufacturer	\$ _____ x 1.00 =	\$ _____	_____ %
Total Amount DBE		\$ _____	_____ %
DBE Goal		\$ _____	_____ %

\* If the total proposed DBE participation is less than the established DBE goal, Bidder must provide written documentation of the good faith efforts as required by 49 CFR Part 26.



## **ADDITIONAL DISADVANTAGED BUSINESS ENTERPRISE REQUIREMENTS**

The requirements of 49 CFR Part 26, Regulations of the U.S. Department of Transportation, apply to this contract. It is the policy of the City of Spartanburg, South Carolina to practice non-discrimination based on race, color, sex, or national origin in the award or performance of this contract. All firms qualifying under this solicitation are encouraged to submit bids/proposals. Award of this contract will be conditioned upon satisfying this bid specification. These requirements apply to all bidders/offerors, including those who qualify as a DBE. A DBE Contract goal of **26.6 percent** has been established for this contract. The bidder/offeror shall make good faith efforts, as defined in these Contract Documents, to meet the contract goal by utilizing DBE's in the performance of this contract.

The bidder/offeror will be required to submit the following information: (1) the names and addresses of DBE firms that will participate in the contract, date of DBE certification, name of certifying agency and date of agency site visit; (2) a description of the work that each DBE firm will perform; (3) the dollar amount of the participation of each DBE firm participating; (4) written documentation of the bidder/offeror's commitment to use a DBE subcontractor whose participation it submits to meet the contract goal; (5) written confirmation from the DBE that it is participating in the contract as provided in the commitment made under (4); (6) if the contract goal is not met, evidence of good faith efforts.

The bidder/offeror shall submit the information required above, prior to the commitment of the City of Spartanburg, South Carolina to award the contract to the apparent successful competitor, at a time to be determined by the City of Spartanburg, South Carolina as a condition of responsibility.

DBE participation in this contract may be in the form of a subcontract, a joint venture, or another arrangement that qualifies under 49 CFR sections 26.55



### **CERTIFICATE OF PROMPT PAYMENT**

The prime contractor agrees to pay each subcontractor under this prime contract for satisfactory performance of its contract no later than seven (7) days from the receipt of each payment the prime contractor received from the Owner. The prime contractor agrees further to return retainage payments to each subcontractor within seven (7) days after the subcontractor's work is satisfactorily completed. Any delay or postponement of payment from the above-referenced time frame may occur only for good cause following written approval of the Owner. This clause applies to both DBE and non-DBE subcontractors.

Name of Bidder: \_\_\_\_\_

By: \_\_\_\_\_

Title: \_\_\_\_\_

Date: \_\_\_\_\_



## **CERTIFICATION**

The undersigned hereby certifies to the City of Spartanburg that:

## **TRADE RESTRICTION CERTIFICATION**

The contractor or subcontractor, by submission of an offer and/or execution of a contract, certifies that it:

- a. is not owned or controlled by one or more citizens of a foreign country included in the list of countries that discriminate against U.S. firms published by the Office of the United States Trade Representative (USTR);
- b. has not knowingly entered into any contract or subcontract for this project with a person that is a citizen or national of a foreign country on said list, or is owned or controlled directly or indirectly by one or more citizens or nationals of a foreign country on said list;
- c. has not procured any product nor subcontracted for the supply of any product for use on the project that is produced in a foreign country on said list.

Unless the restrictions of this clause are waived by the Secretary of Transportation in accordance with 49 CFR 30.17, no contract shall be awarded to a contractor or subcontractor who is unable to certify to the above. If the contractor knowingly procures or subcontracts for the supply of any product or service of a foreign country on said list for use on the project, the Federal Aviation Administration may direct through the Sponsor cancellation of the contract at no cost to the Government.

Further, the contractor agrees that, if awarded a contract resulting from this solicitation, it will incorporate this provision for certification without modification in each contract and in all lower tier subcontracts. The contractor may rely on the certification of a prospective subcontractor unless it has knowledge that the certification is erroneous.

The contractor shall provide immediate written notice to the sponsor if the contractor learns that its certification or that of a subcontractor was erroneous when submitted or has become erroneous by reason of changed circumstances. The subcontractor agrees to provide written notice to the contractor if at any time it learns that its certification was erroneous by reason of changed circumstances.

This certification is a material representation of fact upon which reliance was placed when making the award. If it is later determined that the contractor or subcontractor knowingly rendered an erroneous certification, the Federal Aviation Administration may direct through the Sponsor cancellation of the contract or subcontract for default at no cost to the Government.

Nothing contained in the foregoing shall be construed to require establishment of a system of records in order to render, in good faith, the certification required by this provision. The knowledge and information of a contractor is not required to exceed that which is normally possessed by a prudent person in the ordinary course of business dealings.

This certification concerns a matter within the jurisdiction of an agency of the United States of America and the making of a false, fictitious, or fraudulent certification may render the maker subject to prosecution under Title 18, United States Code, Section 1001.



## BUY AMERICAN CERTIFICATION

The contractor agrees to comply with 49 USC § 50101, which provides that Federal funds may not be obligated unless all steel and manufactured goods used in AIP-funded projects are produced in the United States, unless the FAA has issued a waiver for the product; the product is listed as an Excepted Article, Material Or Supply in Federal Acquisition Regulation subpart 25.108; or is included in the FAA Nationwide Buy American Waivers Issued list.

A bidder or offeror must submit the appropriate Buy America certification (below) with all bids or offers on AIP funded projects. Bids or offers that are not accompanied by a completed Buy America certification must be rejected as nonresponsive.

### **Certificate of Buy American Compliance for Manufactured Products**

(Non-building construction projects, equipment acquisition projects)

As a matter of bid responsiveness, the bidder or offeror must complete, sign, date, and submit this certification statement with their proposal. The bidder or offeror must indicate how they intend to comply with 49 USC § 50101 by selecting one on the following certification statements. These statements are mutually exclusive. Bidder must select one or the other (not both) by inserting a checkmark (✓) or the letter "X".

☐ Bidder or offeror hereby certifies that it will comply with 49 USC § 50101 by:

- a) Only installing steel and manufactured products produced in the United States, or;
- b) Installing manufactured products for which the FAA has issued a waiver as indicated by inclusion on the current FAA Nationwide Buy American Waivers Issued listing, or;
- c) Installing products listed as an Excepted Article, Material or Supply in Federal Acquisition Regulation Subpart 25.108.

By selecting this certification statement, the bidder or offeror agrees:

1. To provide to the Owner evidence that documents the source and origin of the steel and manufactured product.
2. To faithfully comply with providing US domestic product
3. To furnish US domestic product for any waiver request that the FAA rejects
4. To refrain from seeking a waiver request after establishment of the contract, unless extenuating circumstances emerge that the FAA determines justified.

☐ The bidder or offeror hereby certifies it cannot comply with the 100% Buy American Preferences of 49 USC § 50101(a) but may qualify for either a Type 3 or Type 4 waiver under 49 USC § 50101(b). By selecting this certification statement, the apparent bidder or offeror with the apparent low bid agrees:

1. To submit to the Owner within 15 calendar days of the bid opening, a formal waiver request and required documentation that support the type of waiver being requested.
2. That failure to submit the required documentation within the specified timeframe is cause for a non-responsive determination may result in rejection of the proposal.



3. To faithfully comply with providing US domestic products at or above the approved US domestic content percentage as approved by the FAA.
4. To refrain from seeking a waiver request after establishment of the contract, unless extenuating circumstances emerge that the FAA determines justified.

**Required Documentation**

**Type 3 Waiver** - The cost of the item components and subcomponents produced in the United States is more than 60% of the cost of all components and subcomponents of the “item”. The required documentation for a type 3 waiver is:

- a) Listing of all product components and subcomponents that are not comprised of 100% US domestic content (Excludes products listed on the FAA Nationwide Buy American Waivers Issued listing and products excluded by Federal Acquisition Regulation Subpart 25.108; products of unknown origin must be considered as non-domestic products in their entirety)
- b) Cost of non-domestic components and subcomponents, excluding labor costs associated with final assembly at place of manufacture.
- c) Percentage of non-domestic component and subcomponent cost as compared to total “item” component and subcomponent costs, excluding labor costs associated with final assembly at place of manufacture.

**Type 4 Waiver** – Total cost of project using US domestic source product exceeds the total project cost using non-domestic product by 25%. The required documentation for a type 4 waiver is:

- a) Detailed cost information for total project using US domestic product
- b) Detailed cost information for total project using non-domestic product

**False Statements:** Per 49 USC § 47126, this certification concerns a matter within the jurisdiction of the Federal Aviation Administration and the making of a false, fictitious or fraudulent certification may render the maker subject to prosecution under Title 18, United States Code.

---

Date

---

Signature

---

Company Name

---

Title



## **CERTIFICATION OF NON-SEGREGATED FACILITIES**

The federally-assisted construction contractor certifies that she or he does not maintain or provide, for his employees, any segregated facilities at any of his establishments and that she or he does not permit his employees to perform their services at any location, under his control, where segregated facilities are maintained. The federally-assisted construction contractor certifies that she or he will not maintain or provide, for his employees, segregated facilities at any of his establishments and that she or he will not permit his employees to perform their services at any location under his control where segregated facilities are maintained. The federally assisted construction contractor agrees that a breach of this certification is a violation of the Equal Opportunity Clause in this contract.

As used in this certification, the term “segregated facilities” means any waiting rooms, work areas, restrooms, and washrooms, restaurants and other eating areas, timeclocks, locker rooms and other storage or dressing areas, parking lots, drinking fountains, recreation or entertainment areas, transportation, and housing facilities provided for employees which are segregated by explicit directives or are, in fact, segregated on the basis of race, color, religion, or national origin because of habit, local custom, or any other reason. The federally-assisted construction contractor agrees that (except where she or he has obtained identical certifications from proposed subcontractors for specific time periods) she or he will obtain identical certifications from proposed subcontractors prior to the award of subcontracts exceeding \$10,000 which are not exempt from the provisions of the Equal Opportunity Clause and that she or he will retain such certifications in his files.

## **CERTIFICATION REGARDING DEBARMENT, SUSPENSION, INELIGIBILITY AND VOLUNTARY EXCLUSION**

The bidder/offeror certifies, by submission of this proposal or acceptance of this contract, that neither it nor its principals is presently debarred, suspended, proposed for debarment, declared ineligible, or voluntarily excluded from participation in this transaction by any Federal department or agency. It further agrees by submitting this proposal that it will include this clause without modification in all lower tier transactions, solicitations, proposals, contracts, and subcontracts. Where the bidder/offeror/contractor or any lower tier participant is unable to certify to this statement, it shall attach an explanation to this solicitation/proposal.

Name of Bidder: \_\_\_\_\_

By: \_\_\_\_\_

Title: \_\_\_\_\_

Date: \_\_\_\_\_



## **AFFIDAVIT OF NON-COLLUSION**

STATE OF \_\_\_\_\_  
COUNTY \_\_\_\_\_

Personally appeared before me \_\_\_\_\_ being  
duly sworn says that he is a member of the firm of \_\_\_\_\_  
and further says that his firm, association, or cooperation has not, either directly or indirectly, entered any  
agreement, participated in any collusion, or otherwise taken any action in resistant of for competitive  
bidding in connection with the submission of a bid on the above-named project.

Further, \_\_\_\_\_ swears and affirms that all legal  
formalities required for the proper execution of affidavits pursuant to the laws of his state have been  
complied with and further agrees on behalf of himself, his firm, association, or corporation, that in any  
subsequent prosecution of perjury of him, his firm, association, or corporation, it shall note a defense to  
such charge perjury that said formalities were not in fact complied with.

\_\_\_\_\_  
Typed Name and Title

\_\_\_\_\_  
Legal Signature

SWORN to me before this \_\_\_\_\_ day of \_\_\_\_\_, 202\_\_

\_\_\_\_\_

Notary Public for \_\_\_\_\_



**AFFIDAVIT OF COMPLIANCE**

**With State E-Verify Statutes**

STATE OF \_\_\_\_\_

COUNTY OF \_\_\_\_\_

I, \_\_\_\_\_ (hereinafter the "Affiant"), duly authorized by and on behalf of \_\_\_\_\_ (hereinafter the "Employer") after being first duly sworn deposes and says as follows:

1. I am the \_\_\_\_\_ (President, Manager, CEO, etc.) of the Employer and possess the full authority to speak for and on behalf of the Employer identified above.
2. Employer understands that "E-Verify" means the federal E-Verify program operated by the United States Department of Homeland Security and other federal agencies, or any successor or equivalent program used to verify the work authorization of newly hired employees pursuant to federal law.
3. \_\_\_\_\_ Employer employs 25 or more employees in the state, and is in compliance with the provisions of state statutes. Employer has verified the work authorization of its employees through E-Verify and shall retain the records of verification for a period of at least one year.  
  
\_\_\_\_\_ Employer employs fewer than 25 employees and is therefore not subject to the provisions of state statutes.
4. All subcontractors engaged by or to be engaged by Employer have or will have likewise complied with the provisions of state statutes.
5. Employer shall keep W.K. Dickson & Co., Inc. informed of any change in its status.

This the \_\_\_\_\_ day of \_\_\_\_\_, 20\_\_\_\_.

\_\_\_\_\_  
Signature of Affiant

Print or Type Name: \_\_\_\_\_

STATE OF \_\_\_\_\_

COUNTY OF \_\_\_\_\_

Sworn to and subscribed before me, this the \_\_\_\_\_ day of \_\_\_\_\_, 20\_\_\_\_.

\_\_\_\_\_  
Notary Public

[SEAL]

My commission expires: \_\_\_\_\_



## CERTIFICATION OF OFFERER/BIDDER REGARDING TAX DELINQUENCY AND FELONY CONVICTIONS

The Bidder must complete the following two certification statements. The Bidder must indicate its current status as it relates to tax delinquency and felony conviction by inserting a checkmark (✓) in the space following the applicable response. The Bidder agrees that, if awarded a contract resulting from this solicitation, it will incorporate this provision for certification in all lower tier subcontracts.

### Certifications

1. The Bidder represents that it is ( ) is not ( ) a corporation that has any unpaid Federal tax liability that has been assessed, for which all judicial and administrative remedies have been exhausted or have lapsed, and that is not being paid in a timely manner pursuant to an agreement with the authority responsible for collecting the tax liability.
2. The Bidder represents that it is ( ) is not ( ) is not a corporation that was convicted of a criminal violation under any Federal law within the preceding 24 months.

### Note

If a Bidder responds in the affirmative to either of the above representations, the Bidder is ineligible to receive an award unless the sponsor has received notification from the agency suspension and debarment official (SDO) that the SDO has considered suspension or debarment and determined that further action is not required to protect the Government's interests. The Bidder therefore must provide information to the owner about its tax liability or conviction to the Owner, who will then notify the required considerations before award decisions are made.

### Term Definitions

**Felony conviction:** Felony conviction means a conviction within the preceding twenty-four (24) months of a felony criminal violation under any Federal law and includes conviction of an offense defined in a section of the U.S. code that specifically classifies the offense as a felony and conviction of an offense that is classified as a felony under 18 U.S.C. § 3559.

**Tax Delinquency:** A tax delinquency is any unpaid Federal tax liability that has been assessed, for which all judicial and administrative remedies have been exhausted, or have lapsed, and that is not being paid in a timely manner pursuant to an agreement with the authority responsible for collecting the tax liability.

Name of Bidder: \_\_\_\_\_

By: \_\_\_\_\_

Title: \_\_\_\_\_

Date: \_\_\_\_\_



## CONTRACT

THIS CONTRACT, made and entered into this \_\_\_\_\_ day of \_\_\_\_\_, 202\_\_, by and between the City of Spartanburg, South Carolina, hereinafter called the Owner, and \_\_\_\_\_ hereinafter called the Contractor.

WITNESSETH: That the Contractor, for the consideration hereinafter fully set out, and the Owner, for the construction of work performed, agree that:

1. Scope of Work: The Contractor shall furnish and deliver all the materials and perform all the work in the manner and form as provided in the following enumerated plans, specifications and contract documents which are attached hereto and made a part thereof as if fully contained herein: Taxiway A Rehabilitation Project.

### SPECIFICATIONS AND CONTRACT DOCUMENTS:

- (a) Notice to Bidders
- (b) Instructions to Bidders
- (c) Proposal (as Accepted)
- (d) Performance Bond and Labor and Materials Payment Bond
- (e) General Provisions
- (f) Technical Specifications
- [(g) Addendum No. 1 dated \_\_\_\_\_]
- [(h) Addendum No. 2 dated \_\_\_\_\_]
- [(i) Addendum No. 3 dated \_\_\_\_\_]
- [(j) Addendum No. 4 dated \_\_\_\_\_]
- (k) Drawings prepared by **WK Dickson, 1320 Main Street, Suite 400, Columbia SC 29201**  
Dated April 2021.

Contract Amount \$ \_\_\_\_\_

Contract Time: 180 Calendar Days

Liquidated Damages for Contract Time Overrun: \$1,000 Per Calendar Day

2. The Contractor shall commence the work to be performed under this contract not later than the date set by the Engineer in written notice to proceed, said date to be not less than ten (10) days after issuance of notice to proceed.

3. The Owner hereby agrees to pay to the Contractor for the faithful performance of this contract, subject to additions and deductions as provided in the specifications or proposal, in lawful money of the United States, such unit/or lump sum prices as are set forth in the accepted Proposal for quantities of each item actually accomplished. The Contractor shall repair or replace all defective work promptly and at no cost, charge or expense to the Owner. The warranty and guaranty, as provided for in this paragraph, are in addition to and not in limitation of any other bond, warranty or guaranty provided to the Owner by the Contractor or by a manufacturer, supplier or otherwise, or any other cause of action, right or remedy.

4. The Owner shall make partial payments to the Contractor on the basis of a duly certified and approved estimate of work performed during the preceding calendar month by the Contractor, less the specified retainage. All work must be performed strictly in accordance with this Contract and all work is subject to acceptance by the Owner.



5. Upon submission by the Contractor of evidence satisfactory to the Owner that all payrolls, materials, bills and other cost incurred by the Contractor in connection with the construction of the work have been paid in full, final payment on account of this Contract shall be made within thirty (30) days after the completion by the Contractor of all work covered by this Contract and the acceptance of such work by the Owner.

6. If at any time after the execution of this Contract and the bonds hereto attached; the Owner shall deem the surety or sureties upon such bond or bonds to be unsatisfactory, or if for any reason any such bond ceases to be adequate to cover the performance of the work or the payment for labor or materials, the Contractor shall, at his expense and within five (5) days after the receipt of notice from the Owner to do so, furnish an additional bond or bonds in such form and amount and with such surety or sureties as shall be satisfactory to the Owner. In such event, no further payment to the Contractor shall be deemed to be due under this Contract until such new or additional bonds shall have been furnished in a manner and form satisfactory to the Owner.

7. In respect to each phase of the work and for one (1) year from and after the date on which such phase is accepted for use by the Owner, or for such longer period as may be provided for in any written warranty or guaranty, the Contractor warrants and guarantees the work (including but not limited to all labor and materials in respect thereto); and the Contractor shall repair or replace all defective work promptly and at no cost, charge or expense to the Owner. The warranty and guaranty, as provided for in this paragraph, are in addition to and not in limitation of any other bond, warranty or guaranty provided to the Owner by the Contractor or by a manufacturer, supplier or otherwise, or any other cause of action, right or remedy.

8. The Owner may in its sole discretion suspend this Contract for ninety (90) days or terminate this Contract at any time, whereupon the Contractor shall be paid only for the work actually performed, the materials actually delivered to the job site, and the materials specifically ordered by the Contractor for this project if such specifically ordered materials cannot be returned to the manufacturer or supplier by the Contractor at no cost or expense to the Contractor. (It is understood, however, that the Contractor shall return all specifically ordered materials if the Owner agrees in writing to reimburse the Contractor for all of the latter's costs and expenses incurred in so returning the materials.) The Contractor shall not be entitled to recover any anticipated profits. This paragraph applies only to those situations where the Owner suspends or terminates this Contract for reasons other than the Contractor's performance or breach of or default under this Contract.

9. This Contract is made and entered into by the City of Spartanburg, South Carolina and South Carolina law shall govern and apply to this Contract. In the event of a dispute or disputes between the parties hereto, and in the event litigation is instituted, such litigation shall be commenced only in a state superior or district court in Spartanburg, South Carolina, and each party hereby waives any right or claim for a change of venue from Spartanburg, South Carolina.

10. Regardless of which party hereto is responsible for the preparation and drafting of this Contract, it shall not be construed more strictly against either party.

11. Whenever the context permits, words herein in any gender shall include the masculine, feminine and neuter.

12. This Contract may not be assigned by the Contractor unless the Owner has consented in writing to the assignment.



IN WITNESS WHEREOF, the Owner and Contractor hereto have executed this contract on the date first above written in six counterparts, each of which shall be deemed an original contract.

WITNESS:

\_\_\_\_\_  
(As to Contractor)

\_\_\_\_\_  
(Contractor) (Seal)

WITNESS:

By \_\_\_\_\_

\_\_\_\_\_  
(Secretary – Treasurer)

City of Spartanburg, South Carolina  
(Owner) (Seal)

By \_\_\_\_\_

This instrument has been pre-audited in the manner required by the Local Government Budget and Fiscal Control Act.

\_\_\_\_\_  
Finance Officer



THIS PAGE INTENTIONALLY LEFT BLANK



## **PERFORMANCE BOND**

**KNOW ALL MEN BY THESE PRESENTS:** That \_\_\_\_\_ as Principal, hereinafter called Contractor, and \_\_\_\_\_ as Surety, hereinafter called Surety, are held and firmly bound unto the City of Spartanburg as Obligee, hereinafter called Owner, in the amount of \_\_\_\_\_ Dollars (\$\_\_\_\_\_), for the payment whereof Contractor and Surety bind themselves, their heirs, executors, administrators, successors and assigns, jointly and severally, firmly by these presents.

**WHEREAS,** Contractor has by written agreement dated \_\_\_\_\_, 202\_\_ entered into a contract with the Owner for the Taxiway A Rehabilitation Project in accordance with Drawings and Specifications prepared by W.K. Dickson & Co., Inc. which contract is by reference made a part hereof, and is hereinafter referred to as the Contract.

**NOW, THEREFORE, THE CONDITION OF THIS OBLIGATION** is such that, if Contractor shall promptly and faithfully perform said Contract, then this obligation shall be null and void; otherwise it shall remain in full force and effect.

The Surety hereby waives notice of any alteration or extension of time made by the Owner.

Whenever Contractor shall be, and declared by Owner to be in default under the Contract, the Owner having performed Owner's obligations thereunder, the Surety may promptly remedy the default, or shall promptly:

- (1) Complete the Contract in accordance with its terms and conditions, or
- (2) Obtain a bid or bids for completing the Contract in accordance with its terms and conditions, upon determination by Surety of the lowest responsible bidder, or, if the Owner elects, upon determination by the Owner and the Surety jointly of the lowest responsible bidder, arrange for a contract between such bidder and Owner, and make available as Work progresses (even though there should be a default or a succession of defaults under the contract or contracts of completion arranged under this paragraph) sufficient funds to pay the cost of completion less the balance of the contract price; but not exceeding, including other costs and damages for which the Surety may be liable hereunder, the amount set forth in the first paragraph hereof. The term "balance of the contract price," as used in this paragraph, shall mean the total amount payable by Owner to Contractor under the Contract and any amendments thereto, less the amount properly paid by Owner to Contractor.

Any suit under this bond must be instituted before the expiration of (2) two years from the date on which final payment under the Contract falls due.



No right of action shall accrue on this bond to or for the use of any person or corporation other than the Owner named herein or the heirs, executors, administrators, or successors of the Owner.

Signed and sealed this \_\_\_\_\_ day of \_\_\_\_\_, 202\_\_.

\_\_\_\_\_  
(Witness)

\_\_\_\_\_  
(Principal) (Seal)

\_\_\_\_\_  
(Title)

\_\_\_\_\_  
(Witness)

\_\_\_\_\_  
(Surety) (Seal)

\_\_\_\_\_  
(Title)



## **LABOR AND MATERIAL PAYMENT BOND**

**KNOW ALL MEN BY THESE PRESENTS:** That \_\_\_\_\_ as Principal, hereinafter called Principal, and \_\_\_\_\_ as Surety, hereinafter called Surety, are held and firmly bound unto the City of Spartanburg as Obligee, hereinafter called Owner, for the use and benefit of claimants as herein below defined, in the amount of \_\_\_\_\_ dollars (\$\_\_\_\_\_), for the payment whereof Principal and Surety bind themselves, their heirs, executors, administrators, successors and assigns, jointly and severally, firmly by these presents.

**WHEREAS,** Principal has by written agreement dated \_\_\_\_\_, 202\_\_, entered into a contract with the Owner for the Taxiway A Rehabilitation Project in accordance with Drawings and Specifications prepared by W.K. Dickson & Co., Inc. which contract is by reference made a part hereof, and is hereinafter referred to as the Contract.

**NOW, THEREFORE, THE CONDITION OF THIS OBLIGATION** is such that, if Principal shall promptly make payment to all claimants as hereinafter defined, for all labor and material used or reasonably required for use in the performance of the Contract, then this obligation shall be void; otherwise it shall remain in full force and effect, subject, however, to the following conditions:

1. A claimant is defined as one having a direct contract with the Principal or with a Subcontractor of the Principal for labor, material, or both, used or reasonably required for use in the performance of the Contract, labor and material being construed to include that part of water, gas, power, light, heat, oil, gasoline, telephone service or rental or equipment directly applicable to the Contract.

2. The above-named Principal and Surety hereby jointly and severally agree with the Owner that every Claimant as herein defined, who has not been paid in full before the expiration of a period of ninety (90) days after the date on which the last of such claimant's work or labor was done or performed, or materials were furnished by such claimant, may sue on this bond for the use of such claimant, prosecute the suit to final judgment for such sum or sums as may be justly due claimant, and have execution thereon. The Owner shall not be liable for the payment of any costs or expenses of any such suit.

3. No suit or action shall be commenced hereunder by any claimant.

a. Unless claimant, other than one having a direct contract with the Principal, shall have given written notice to any two of the following: the Principal, the Owner, or the Surety above-named, within ninety (90) days after such claimant did or performed the last of the work or labor, or furnished the last of the materials for which said claim is made, stating with substantial accuracy the amount claimed and the name of the party to whom the materials were furnished, or for whom the work or labor was done or performed. Such notice shall be served by mailing the same by registered mail or certified mail, postage prepaid, in an envelope addressed to the Principal, Owner, or Surety, at any place where an office is regularly maintained for the transaction of business, or served in any manner in which legal process may be served in the state in which the aforesaid project is located, save that such service need not be made by a public officer.

b. After the expiration of two (2) years following the date on which Principal ceased work on said Contract, it being understood, however, that if any limitation embodied in this bond is prohibited by any law controlling the construction hereof, such limitation shall be deemed to be amended so as to be equal to the minimum period of limitation permitted by such law.



c. Other than in a state court of competent jurisdiction in and for the county or other political subdivision of the state in which the Project, or any part thereof, is situated, or in the United States District Court for the district in which the Project, or any part thereof, is situated, and not elsewhere.

4. The amount of this bond shall be reduced by and to the extent of any payment or payments made in good faith hereunder, inclusive of the payment by Surety of mechanics' liens which may be filed of record against said improvement, whether or not claim for the amount of such lien be presented under and against this bond.

Signed and sealed this \_\_\_\_\_ day of \_\_\_\_\_, 202\_\_.

\_\_\_\_\_  
(Witness)

\_\_\_\_\_  
(Principal) (Seal)

\_\_\_\_\_  
(Title)

\_\_\_\_\_  
(Witness)

\_\_\_\_\_  
(Surety) (Seal)

\_\_\_\_\_  
(Title)



**DIVISION II**  
**GENERAL PROVISIONS**



THIS PAGE INTENTIONALLY LEFT BLANK



## SECTION 10

### DEFINITION OF TERMS

When the following terms are used in these specifications, in the contract, or in any documents or other instruments pertaining to construction where these specifications govern, the intent and meaning shall be defined as follows:

<b>Paragraph Number</b>	<b>Term</b>	<b>Definition</b>
<b>10-01</b>	<b>AASHTO</b>	The American Association of State Highway and Transportation Officials.
<b>10-02</b>	<b>Access Road</b>	The right-of-way, the roadway and all improvements constructed thereon connecting the airport to a public roadway.
<b>10-03</b>	<b>Advertisement</b>	A public announcement, as required by local law, inviting bids for work to be performed and materials to be furnished.
<b>10-04</b>	<b>Airport</b>	Airport means an area of land or water which is used or intended to be used for the landing and takeoff of aircraft; an appurtenant area used or intended to be used for airport buildings or other airport facilities or rights of way; airport buildings and facilities located in any of these areas, and a heliport.
<b>10-05</b>	<b>Airport Improvement Program (AIP)</b>	A grant-in-aid program, administered by the Federal Aviation Administration (FAA).
<b>10-06</b>	<b>Air Operations Area (AOA)</b>	The term air operations area (AOA) shall mean any area of the airport used or intended to be used for the landing, takeoff, or surface maneuvering of aircraft. An air operation area shall include such paved or unpaved areas that are used or intended to be used for the unobstructed movement of aircraft in addition to its associated runway, taxiway, or apron.
<b>10-07</b>	<b>Apron</b>	Area where aircraft are parked, unloaded or loaded, fueled and/or serviced.
<b>10-08</b>	<b>ASTM International (ASTM)</b>	Formerly known as the American Society for Testing and Materials (ASTM).
<b>10-09</b>	<b>Award</b>	The Owner's notice to the successful bidder of the acceptance of the submitted bid.



<b>Paragraph Number</b>	<b>Term</b>	<b>Definition</b>
<b>10-10</b>	<b>Bidder</b>	Any individual, partnership, firm, or corporation, acting directly or through a duly authorized representative, who submits a proposal for the work contemplated.
<b>10-11</b>	<b>Building Area</b>	An area on the airport to be used, considered, or intended to be used for airport buildings or other airport facilities or rights-of-way together with all airport buildings and facilities located thereon.
<b>10-12</b>	<b>Calendar Day</b>	Every day shown on the calendar.
<b>10-13</b>	<b>Certificate of Analysis (COA)</b>	The COA is the manufacturer's Certificate of Compliance (COC) including all applicable test results required by the specifications.
<b>10-14</b>	<b>Certificate of Compliance (COC)</b>	The manufacturer's certification stating that materials or assemblies furnished fully comply with the requirements of the contract. The certificate shall be signed by the manufacturer's authorized representative.
<b>10-15</b>	<b>Change Order</b>	A written order to the Contractor covering changes in the plans, specifications, or proposal quantities and establishing the basis of payment and contract time adjustment, if any, for work within the scope of the contract and necessary to complete the project.
<b>10-16</b>	<b>Contract</b>	<p>A written agreement between the Owner and the Contractor that establishes the obligations of the parties including but not limited to performance of work, furnishing of labor, equipment and materials and the basis of payment.</p> <p>The awarded contract includes but may not be limited to: Advertisement, Contract form, Proposal, Performance bond, payment bond, General provisions, certifications and representations, Technical Specifications, Plans, Supplemental Provisions, standards incorporated by reference and issued addenda.</p>
<b>10-17</b>	<b>Contract Item (Pay Item)</b>	A specific unit of work for which a price is provided in the contract.
<b>10-18</b>	<b>Contract Time</b>	The number of calendar days or working days, stated in the proposal, allowed for completion of the contract, including authorized time extensions. If a calendar date of completion is stated in the proposal, in lieu of a number of calendar or working days, the contract shall be completed by that date.



<b>Paragraph Number</b>	<b>Term</b>	<b>Definition</b>
<b>10-19</b>	<b>Contractor</b>	The individual, partnership, firm, or corporation primarily liable for the acceptable performance of the work contracted and for the payment of all legal debts pertaining to the work who acts directly or through lawful agents or employees to complete the contract work.
<b>10-20</b>	<b>Contractors Quality Control (QC) Facilities</b>	The Contractor's QC facilities in accordance with the Contractor Quality Control Program (CQCP).
<b>10-21</b>	<b>Contractor Quality Control Program (CQCP)</b>	Details the methods and procedures that will be taken to assure that all materials and completed construction required by the contract conform to contract plans, technical specifications and other requirements, whether manufactured by the Contractor, or procured from subcontractors or vendors.
<b>10-22</b>	<b>Control Strip</b>	A demonstration by the Contractor that the materials, equipment, and construction processes results in a product meeting the requirements of the specification.
<b>10-23</b>	<b>Construction Safety and Phasing Plan (CSPP)</b>	The overall plan for safety and phasing of a construction project developed by the airport operator, or developed by the airport operator's consultant and approved by the airport operator. It is included in the invitation for bids and becomes part of the project specifications.
<b>10-24</b>	<b>Drainage System</b>	The system of pipes, ditches, and structures by which surface or subsurface waters are collected and conducted from the airport area.
<b>10-25</b>	<b>Engineer</b>	The individual, partnership, firm, or corporation duly authorized by the Owner to be responsible for engineering, inspection, and/or observation of the contract work and acting directly or through an authorized representative.
<b>10-26</b>	<b>Equipment</b>	All machinery, together with the necessary supplies for upkeep and maintenance; and all tools and apparatus necessary for the proper construction and acceptable completion of the work.
<b>10-27</b>	<b>Extra Work</b>	An item of work not provided for in the awarded contract as previously modified by change order or supplemental agreement, but which is found by the Owner's Engineer to be necessary to complete the work within the intended scope of the contract as previously modified.



<b>Paragraph Number</b>	<b>Term</b>	<b>Definition</b>
<b>10-28</b>	<b>FAA</b>	The Federal Aviation Administration. When used to designate a person, FAA shall mean the Administrator or their duly authorized representative.
<b>10-29</b>	<b>Federal Specifications</b>	The federal specifications and standards, commercial item descriptions, and supplements, amendments, and indices prepared and issued by the General Services Administration.
<b>10-30</b>	<b>Force Account</b>	<p><b>a.</b> Contract Force Account - A method of payment that addresses extra work performed by the Contractor on a time and material basis.</p> <p><b>b.</b> Owner Force Account - Work performed for the project by the Owner's employees.</p>
<b>10-31</b>	<b>Intention of Terms</b>	<p>Whenever, in these specifications or on the plans, the words “directed,” “required,” “permitted,” “ordered,” “designated,” “prescribed,” or words of like import are used, it shall be understood that the direction, requirement, permission, order, designation, or prescription of the Engineer and/or Resident Project Representative (RPR) is intended; and similarly, the words “approved,” “acceptable,” “satisfactory,” or words of like import, shall mean approved by, or acceptable to, or satisfactory to the Engineer and/or RPR, subject in each case to the final determination of the Owner.</p> <p>Any reference to a specific requirement of a numbered paragraph of the contract specifications or a cited standard shall be interpreted to include all general requirements of the entire section, specification item, or cited standard that may be pertinent to such specific reference.</p>
<b>10-32</b>	<b>Lighting</b>	A system of fixtures providing or controlling the light sources used on or near the airport or within the airport buildings. The field lighting includes all luminous signals, markers, floodlights, and illuminating devices used on or near the airport or to aid in the operation of aircraft landing at, taking off from, or taxiing on the airport surface.
<b>10-33</b>	<b>Major and Minor Contract Items</b>	A major contract item shall be any item that is listed in the proposal, the total cost of which is equal to or greater than 20% of the total amount of the award contract. All other items shall be considered minor contract items.
<b>10-34</b>	<b>Materials</b>	Any substance specified for use in the construction of the contract work.



<b>Paragraph Number</b>	<b>Term</b>	<b>Definition</b>
<b>10-35</b>	<b>Modification of Standards (MOS)</b>	Any deviation from standard specifications applicable to material and construction methods in accordance with FAA Order 5300.1.
<b>10-36</b>	<b>Notice to Proceed (NTP)</b>	A written notice to the Contractor to begin the actual contract work on a previously agreed to date. If applicable, the Notice to Proceed shall state the date on which the contract time begins.
<b>10-37</b>	<b>Owner</b>	The term “Owner” shall mean the party of the first part or the contracting agency signatory to the contract. Where the term “Owner” is capitalized in this document, it shall mean airport Sponsor only. The Owner for this project is <b>The City of Spartanburg</b> .
<b>10-38</b>	<b>Passenger Facility Charge (PFC)</b>	Per 14 Code of Federal Regulations (CFR) Part 158 and 49 United States Code (USC) § 40117, a PFC is a charge imposed by a public agency on passengers enplaned at a commercial service airport it controls.
<b>10-39</b>	<b>Pavement Structure</b>	The combined surface course, base course(s), and subbase course(s), if any, considered as a single unit.
<b>10-40</b>	<b>Payment bond</b>	The approved form of security furnished by the Contractor and their own surety as a guaranty that the Contractor will pay in full all bills and accounts for materials and labor used in the construction of the work.
<b>10-41</b>	<b>Performance bond</b>	The approved form of security furnished by the Contractor and their own surety as a guaranty that the Contractor will complete the work in accordance with the terms of the contract.
<b>10-42</b>	<b>Plans</b>	The official drawings or exact reproductions which show the location, character, dimensions and details of the airport and the work to be done and which are to be considered as a part of the contract, supplementary to the specifications. Plans may also be referred to as 'contract drawings.'
<b>10-43</b>	<b>Project</b>	The agreed scope of work for accomplishing specific airport development with respect to a particular airport.
<b>10-44</b>	<b>Proposal</b>	The written offer of the bidder (when submitted on the approved proposal form) to perform the contemplated work and furnish the necessary materials in accordance with the provisions of the plans and specifications.



<b>Paragraph Number</b>	<b>Term</b>	<b>Definition</b>
<b>10-45</b>	<b>Proposal guaranty</b>	The security furnished with a proposal to guarantee that the bidder will enter into a contract if their own proposal is accepted by the Owner.
<b>10-46</b>	<b>Quality Assurance (QA)</b>	Owner's responsibility to assure that construction work completed complies with specifications for payment.
<b>10-47</b>	<b>Quality Control (QC)</b>	Contractor's responsibility to control material(s) and construction processes to complete construction in accordance with project specifications.
<b>10-48</b>	<b>Quality Assurance (QA) Inspector</b>	An authorized representative of the Engineer assigned to make all necessary inspections, observations, tests, and/or observation of tests of the work performed or being performed, or of the materials furnished or being furnished by the Contractor.
<b>10-49</b>	<b>Quality Assurance (QA) Laboratory</b>	The official quality assurance testing laboratories of the Owner or such other laboratories as may be designated by the Engineer. May also be referred to as Engineer's, Owner's, or QA Laboratory.
<b>10-50</b>	<b>Resident Project Representative (RPR)</b>	The individual, partnership, firm, or corporation duly authorized by the Owner to be responsible for all field observations, and/or observations of tests of the contract work performed or being performed, or of the materials furnished or being furnished by the Contractor, and acting directly or through an authorized representative.
<b>10-51</b>	<b>Runway</b>	The area on the airport prepared for the landing and takeoff of aircraft.
<b>10-52</b>	<b>Runway Safety Area (RSA)</b>	A defined surface surrounding the runway prepared or suitable for reducing the risk of damage to aircraft. See the construction safety and phasing plan (CSPP) for limits of the RSA.
<b>10-53</b>	<b>Safety Plan Compliance Document (SPCD)</b>	Details how the Contractor will comply with the CSPP.
<b>10-54</b>	<b>Specifications</b>	A part of the contract containing the written directions and requirements for completing the contract work. Standards for specifying materials or testing which are cited in the contract specifications by reference shall have the same force and effect as if included in the contract physically.
<b>10-55</b>	<b>Sponsor</b>	A Sponsor is defined in 49 USC § 47102(24) as a public agency that submits to the FAA for an AIP grant; or a



<b>Paragraph Number</b>	<b>Term</b>	<b>Definition</b>
		private Owner of a public-use airport that submits to the FAA an application for an AIP grant for the airport.
<b>10-56</b>	<b>Structures</b>	Airport facilities such as bridges; culverts; catch basins, inlets, retaining walls, cribbing; storm and sanitary sewer lines; water lines; underdrains; electrical ducts, manholes, handholes, lighting fixtures and bases; transformers; navigational aids; buildings; vaults; and, other manmade features of the airport that may be encountered in the work and not otherwise classified herein.
<b>10-57</b>	<b>Subgrade</b>	The soil that forms the pavement foundation.
<b>10-58</b>	<b>Superintendent</b>	The Contractor's executive representative who is present on the work during progress, authorized to receive and fulfill instructions from the Engineer, and who shall supervise and direct the construction.
<b>10-59</b>	<b>Supplemental Agreement</b>	A written agreement between the Contractor and the Owner that establishes the basis of payment and contract time adjustment, if any, for the work affected by the supplemental agreement. A supplemental agreement is required if: (1) in scope work would increase or decrease the total amount of the awarded contract by more than 25%; (2) in scope work would increase or decrease the total of any major contract item by more than 25%; (3) work that is not within the scope of the originally awarded contract; or (4) adding or deleting of a major contract item.
<b>10-60</b>	<b>Surety</b>	The corporation, partnership, or individual, other than the Contractor, executing payment or performance bonds that are furnished to the Owner by the Contractor.
<b>10-61</b>	<b>Taxilane</b>	A taxiway designed for low speed movement of aircraft between aircraft parking areas and terminal areas.
<b>10-62</b>	<b>Taxiway</b>	The portion of the air operations area of an airport that has been designated by competent airport authority for movement of aircraft to and from the airport's runways, aircraft parking areas, and terminal areas.
<b>10-63</b>	<b>Taxiway/Taxilane Safety Area (TSA)</b>	A defined surface alongside the taxiway prepared or suitable for reducing the risk of damage to an aircraft. See the construction safety and phasing plan (CSPP) for limits of the TSA.
<b>10-64</b>	<b>Work</b>	The furnishing of all labor, materials, tools, equipment, and incidentals necessary or convenient to the Contractor's



<b>Paragraph Number</b>	<b>Term</b>	<b>Definition</b>
		performance of all duties and obligations imposed by the contract, plans, and specifications.
<b>10-65</b>	<b>Working day</b>	A working day shall be any day other than a legal holiday, Saturday, or Sunday on which the normal working forces of the Contractor may proceed with regular work for at least six (6) hours toward completion of the contract. When work is suspended for causes beyond the Contractor's control, it will not be counted as a working day. Saturdays, Sundays and holidays on which the Contractor's forces engage in regular work will be considered as working days.
<b>10-66</b>	<b>Owner Defined terms</b>	<b>None</b>

**END OF SECTION 10**



## SECTION 20

### PROPOSAL REQUIREMENTS AND CONDITIONS

**20-01 Advertisement (Notice to Bidders).** A copy of the advertisement is included in Division 1, Contract Requirements.

**20-02 Qualification of bidders.** Each bidder shall submit evidence of competency and evidence of financial responsibility to perform the work to the Owner at the time of bid opening.

Evidence of competency, unless otherwise specified, shall consist of statements covering the bidder's past experience on similar work, and a list of equipment and a list of key personnel that would be available for the work.

Each bidder shall furnish the Owner satisfactory evidence of their financial responsibility. Evidence of financial responsibility, unless otherwise specified, shall consist of a confidential statement or report of the bidder's financial resources and liabilities as of the last calendar year or the bidder's last fiscal year. Such statements or reports shall be certified by a public accountant. At the time of submitting such financial statements or reports, the bidder shall further certify whether their financial responsibility is approximately the same as stated or reported by the public accountant. If the bidder's financial responsibility has changed, the bidder shall qualify the public accountant's statement or report to reflect the bidder's true financial condition at the time such qualified statement or report is submitted to the Owner.

A bidder may also submit evidence that they are prequalified with the State Highway Department and are on the current "bidder's list" of the state in which the proposed work is located. Evidence of State Highway Department prequalification may be submitted as evidence of financial responsibility in lieu of the certified statements or reports specified above.

**20-03 Contents of proposal forms.** The Owner's proposal forms state the location and description of the proposed construction; the place, date, and time of opening of the proposals; and the estimated quantities of the various items of work to be performed and materials to be furnished for which unit bid prices are asked. The proposal form states the time in which the work must be completed, and the amount of the proposal guaranty that must accompany the proposal. The Owner will accept only those Proposals properly executed on physical forms or electronic forms provided by the Owner. Bidder actions that may cause the Owner to deem a proposal irregular are given in paragraph 20-09 *Irregular proposals*.

Mobilization is limited to 10 percent of the total project cost.

A prebid conference will be conducted to discuss as a minimum, the following items: material requirements; submittals; Quality Control/Quality Assurance requirements; the construction safety and phasing plan including airport access and staging areas; and unique construction requirements. The prebid conference will be held at the date, time, and location indicated in the Advertisement for Bids.

**20-04 Issuance of proposal forms.** The Owner reserves the right to refuse to issue a proposal form to a prospective bidder if the bidder is in default for any of the following reasons:

- a. Failure to comply with any prequalification regulations of the Owner, if such regulations are cited, or otherwise included, in the proposal as a requirement for bidding.
- b. Failure to pay, or satisfactorily settle, all bills due for labor and materials on former contracts in force with the Owner at the time the Owner issues the proposal to a prospective bidder.
- c. Documented record of Contractor default under previous contracts with the Owner.
- d. Documented record of unsatisfactory work on previous contracts with the Owner.

**20-05 Interpretation of estimated proposal quantities.** An estimate of quantities of work to be done and materials to be furnished under these specifications is given in the proposal. It is the result of careful



calculations and is believed to be correct. It is given only as a basis for comparison of proposals and the award of the contract. The Owner does not expressly, or by implication, agree that the actual quantities involved will correspond exactly therewith; nor shall the bidder plead misunderstanding or deception because of such estimates of quantities, or of the character, location, or other conditions pertaining to the work. Payment to the Contractor will be made only for the actual quantities of work performed or materials furnished in accordance with the plans and specifications. It is understood that the quantities may be increased or decreased as provided in Section 40, paragraph 40-02, Alteration of Work and Quantities, without in any way invalidating the unit bid prices.

**20-06 Examination of plans, specifications, and site.** The bidder is expected to carefully examine the site of the proposed work, the proposal, plans, specifications, and contract forms. Bidders shall satisfy themselves to the character, quality, and quantities of work to be performed, materials to be furnished, and to the requirements of the proposed contract. The submission of a proposal shall be prima facie evidence that the bidder has made such examination and is satisfied to the conditions to be encountered in performing the work and the requirements of the proposed contract, plans, and specifications.

Boring logs and other records of subsurface investigations and tests are available for inspection of bidders. It is understood and agreed that such subsurface information, whether included in the plans, specifications, or otherwise made available to the bidder, was obtained and is intended for the Owner's design and estimating purposes only. Such information has been made available for the convenience of all bidders. It is further understood and agreed that each bidder is solely responsible for all assumptions, deductions, or conclusions which the bidder may make or obtain from their own examination of the boring logs and other records of subsurface investigations and tests that are furnished by the Owner.

**20-07 Preparation of proposal.** The bidder shall submit their proposal on the forms furnished by the Owner. All blank spaces in the proposal forms, unless explicitly stated otherwise, must be correctly filled in where indicated for each and every item for which a quantity is given. The bidder shall state the price (written in ink or typed) both in words and numerals which they propose for each pay item furnished in the proposal. In case of conflict between words and numerals, the words, unless obviously incorrect, shall govern.

The bidder shall correctly sign the proposal in ink. If the proposal is made by an individual, their name and post office address must be shown. If made by a partnership, the name and post office address of each member of the partnership must be shown. If made by a corporation, the person signing the proposal shall give the name of the state where the corporation was chartered and the name, titles, and business address of the president, secretary, and the treasurer. Anyone signing a proposal as an agent shall file evidence of their authority to do so and that the signature is binding upon the firm or corporation.

**20-08 Responsive and responsible bidder.** A responsive bid conforms to all significant terms and conditions contained in the Owner's invitation for bid. It is the Owner's responsibility to decide if the exceptions taken by a bidder to the solicitation are material or not and the extent of deviation it is willing to accept.

A responsible bidder has the ability to perform successfully under the terms and conditions of a proposed procurement, as defined in 2 CFR § 200.318(h). This includes such matters as Contractor integrity, compliance with public policy, record of past performance, and financial and technical resources.

**20-09 Irregular proposals.** Proposals shall be considered irregular for the following reasons:

**a.** If the proposal is on a form other than that furnished by the Owner, or if the Owner's form is altered, or if any part of the proposal form is detached.

**b.** If there are unauthorized additions, conditional or alternate pay items, or irregularities of any kind that make the proposal incomplete, indefinite, or otherwise ambiguous.



- c. If the proposal does not contain a unit price for each pay item listed in the proposal, except in the case of authorized alternate pay items, for which the bidder is not required to furnish a unit price.
- d. If the proposal contains unit prices that are obviously unbalanced.
- e. If the proposal is not accompanied by the proposal guaranty specified by the Owner.
- f. If the applicable Disadvantaged Business Enterprise information is incomplete.

The Owner reserves the right to reject any irregular proposal and the right to waive technicalities if such waiver is in the best interest of the Owner and conforms to local laws and ordinances pertaining to the letting of construction contracts.

**20-10 Bid Guaranty.** Each separate proposal shall be accompanied by a bid bond, certified check, or other specified acceptable collateral, in the amount specified in the proposal form. Such bond, check, or collateral, shall be made payable to the Owner.

**20-11 Delivery of proposal.** Each proposal submitted shall be placed in a sealed envelope plainly marked with the project number, location of airport, and name, business address and state contractor's license of the bidder on the outside. When sent by mail, preferably registered, the sealed proposal, marked as indicated above, should be enclosed in an additional envelope. No proposal will be considered unless received at the place specified in the advertisement or as modified by Addendum before the time specified for opening all bids. Proposals received after the bid opening time shall be returned to the bidder unopened.

**20-12 Withdrawal or revision of proposals.** A bidder may withdraw or revise (by withdrawal of one proposal and submission of another) a proposal provided that the bidder's request for withdrawal is received by the Owner in writing before the time specified for opening bids. Revised proposals must be received at the place specified in the advertisement before the time specified for opening all bids.

**20-13 Public opening of proposals.** Proposals shall be opened, and read, publicly at the time and place specified in the advertisement. Bidders, their authorized agents, and other interested persons are invited to attend. Proposals that have been withdrawn (by written or telegraphic request) or received after the time specified for opening bids shall be returned to the bidder unopened.

**20-14 Disqualification of bidders.** A bidder shall be considered disqualified for any of the following reasons:

- a. Submitting more than one proposal from the same partnership, firm, or corporation under the same or different name.

- b. Evidence of collusion among bidders. Bidders participating in such collusion shall be disqualified as bidders for any future work of the Owner until any such participating bidder has been reinstated by the Owner as a qualified bidder.

- c. If the bidder is considered to be in default for any reason specified in paragraph 20-04, *Issuance of Proposal Forms*, of this section.

**20-15 Discrepancies and Omissions.** A Bidder who discovers discrepancies or omissions with the project bid documents shall immediately notify the Owner's Engineer of the matter. A bidder that has doubt as to the true meaning of a project requirement may submit to the Owner's Engineer a written request for interpretation no later than 7 days prior to bid opening.

Any interpretation of the project bid documents by the Owner's Engineer will be by written addendum issued by the Owner. The Owner will not consider any instructions, clarifications or interpretations of the bidding documents in any manner other than written addendum.

## END OF SECTION 20



## SECTION 30

### AWARD AND EXECUTION OF CONTRACT

**30-01 Consideration of proposals.** After the proposals are publicly opened and read, they will be compared on the basis of the summation of the products obtained by multiplying the estimated quantities shown in the proposal by the unit bid prices. If a bidder's proposal contains a discrepancy between unit bid prices written in words and unit bid prices written in numbers, the unit bid price written in words shall govern.

Until the award of a contract is made, the Owner reserves the right to reject a bidder's proposal for any of the following reasons:

a. If the proposal is irregular as specified in Section 20, paragraph 20-09, *Irregular Proposals*.

b. If the bidder is disqualified for any of the reasons specified Section 20, paragraph 20-14, *Disqualification of Bidders*.

In addition, until the award of a contract is made, the Owner reserves the right to reject any or all proposals, waive technicalities, if such waiver is in the best interest of the Owner and is in conformance with applicable state and local laws or regulations pertaining to the letting of construction contracts; advertise for new proposals; or proceed with the work otherwise. All such actions shall promote the Owner's best interests.

**30-02 Award of contract.** The award of a contract, if it is to be awarded, shall be made within 90 calendar days of the date specified for publicly opening proposals, unless otherwise specified herein.

If the Owner elects to proceed with an award of contract, the Owner will make award to the lowest responsible bidder whose bid, conforming with all the material terms and conditions of the bid documents, is the lowest in price.

**30-03 Cancellation of award.** The Owner reserves the right to cancel the award without liability to the bidder, except return of proposal guaranty, at any time before a contract has been fully executed by all parties and is approved by the Owner in accordance with paragraph 30-07 *Approval of Contract*.

**30-04 Return of proposal guaranty.** All proposal guaranties, except those of the two lowest bidders, will be returned immediately after the Owner has made a comparison of bids as specified in the paragraph 30-01, *Consideration of Proposals*. Proposal guaranties of the two lowest bidders will be retained by the Owner until such time as an award is made, at which time, the unsuccessful bidder's proposal guaranty will be returned. The successful bidder's proposal guaranty will be returned as soon as the Owner receives the contract bonds as specified in paragraph 30-05, *Requirements of Contract Bonds*.

**30-05 Requirements of contract bonds.** At the time of the execution of the contract, the successful bidder shall furnish the Owner a surety bond or bonds that have been fully executed by the bidder and the surety guaranteeing the performance of the work and the payment of all legal debts that may be incurred by reason of the Contractor's performance of the work. The surety and the form of the bond or bonds shall be acceptable to the Owner. Unless otherwise specified in this subsection, the surety bond or bonds shall be in a sum equal to the full amount of the contract.

**30-06 Execution of contract.** The successful bidder shall sign (execute) the necessary agreements for entering into the contract and return the signed contract to the Owner, along with the fully executed surety bond or bonds specified in paragraph 30-05, *Requirements of Contract Bonds*, of this section, within 10 calendar days from the date mailed or otherwise delivered to the successful bidder.

**30-07 Approval of contract.** Upon receipt of the contract and contract bond or bonds that have been executed by the successful bidder, the Owner shall complete the execution of the contract in accordance



with local laws or ordinances, and return the fully executed contract to the Contractor. Delivery of the fully executed contract to the Contractor shall constitute the Owner's approval to be bound by the successful bidder's proposal and the terms of the contract.

**30-08 Failure to execute contract.** Failure of the successful bidder to execute the contract and furnish an acceptable surety bond or bonds within the period specified in paragraph 30-06, *Execution of Contract*, of this section shall be just cause for cancellation of the award and forfeiture of the proposal guaranty, not as a penalty, but as liquidated damages to the Owner.

### **END OF SECTION 30**



## SECTION 40

### SCOPE OF WORK

**40-01 Intent of contract.** The intent of the contract is to provide for construction and completion, in every detail, of the work described. It is further intended that the Contractor shall furnish all labor, materials, equipment, tools, transportation, and supplies required to complete the work in accordance with the plans, specifications, and terms of the contract.

**40-02 Alteration of work and quantities.** The Owner reserves the right to make such changes in quantities and work as may be necessary or desirable to complete, in a satisfactory manner, the original intended work. Unless otherwise specified in the Contract, the Owner's Engineer shall be and is hereby authorized to make, in writing, such in-scope alterations in the work and variation of quantities as may be necessary to complete the work, provided such action does not represent a significant change in the character of the work.

For purpose of this section, a significant change in character of work means: any change that is outside the current contract scope of work; any change (increase or decrease) in the total contract cost by more than 25%; or any change in the total cost of a major contract item by more than 25%.

Work alterations and quantity variances that do not meet the definition of significant change in character of work shall not invalidate the contract nor release the surety. Contractor agrees to accept payment for such work alterations and quantity variances in accordance with Section 90, paragraph 90-03, *Compensation for Altered Quantities*.

Should the value of altered work or quantity variance meet the criteria for significant change in character of work, such altered work and quantity variance shall be covered by a supplemental agreement. Supplemental agreements shall also require consent of the Contractor's surety and separate performance and payment bonds. If the Owner and the Contractor are unable to agree on a unit adjustment for any contract item that requires a supplemental agreement, the Owner reserves the right to terminate the contract with respect to the item and make other arrangements for its completion.

**40-03 Omitted items.** The Owner, the Owner's Engineer may provide written notice to the Contractor to omit from the work any contract item that does not meet the definition of major contract item. Major contract items may be omitted by a supplemental agreement. Such omission of contract items shall not invalidate any other contract provision or requirement.

Should a contract item be omitted or otherwise ordered to be non-performed, the Contractor shall be paid for all work performed toward completion of such item prior to the date of the order to omit such item. Payment for work performed shall be in accordance with Section 90, paragraph 90-04, *Payment for Omitted Items*.

**40-04 Extra work.** Should acceptable completion of the contract require the Contractor to perform an item of work not provided for in the awarded contract as previously modified by change order or supplemental agreement, Owner may issue a Change Order to cover the necessary extra work. Change orders for extra work shall contain agreed unit prices for performing the change order work in accordance with the requirements specified in the order, and shall contain any adjustment to the contract time that, in the Engineer's opinion, is necessary for completion of the extra work.

When determined by the Engineer to be in the Owner's best interest, the Engineer may order the Contractor to proceed with extra work as provided in Section 90, paragraph 90-05, *Payment for Extra Work*. Extra work that is necessary for acceptable completion of the project, but is not within the general scope of the work covered by the original contract shall be covered by a supplemental agreement as defined in Section 10, paragraph 10-59, *Supplemental Agreement*.



If extra work is essential to maintaining the project critical path, Engineer may order the Contractor to commence the extra work under a Time and Material contract method. Once sufficient detail is available to establish the level of effort necessary for the extra work, the Owner shall initiate a change order or supplemental agreement to cover the extra work.

Any claim for payment of extra work that is not covered by written agreement (change order or supplemental agreement) shall be rejected by the Owner.

**40-05 Maintenance of traffic.** It is the explicit intention of the contract that the safety of aircraft, as well as the Contractor's equipment and personnel, is the most important consideration. The Contractor shall maintain traffic in the manner detailed in the Construction Safety and Phasing Plan (CSPP).

a. It is understood and agreed that the Contractor shall provide for the free and unobstructed movement of aircraft in the air operations areas (AOAs) of the airport with respect to their own operations and the operations of all subcontractors as specified in Section 80, paragraph 80-04, *Limitation of Operations*. It is further understood and agreed that the Contractor shall provide for the uninterrupted operation of visual and electronic signals (including power supplies thereto) used in the guidance of aircraft while operating to, from, and upon the airport as specified in Section 70, paragraph 70-15, *Contractor's Responsibility for Utility Service and Facilities of Others*.

b. With respect to their own operations and the operations of all subcontractors, the Contractor shall provide marking, lighting, and other acceptable means of identifying personnel, equipment, vehicles, storage areas, and any work area or condition that may be hazardous to the operation of aircraft, fire-rescue equipment, or maintenance vehicles at the airport in accordance with the construction safety and phasing plan (CSPP) and the safety plan compliance document (SPCD).

c. When the contract requires the maintenance of an existing road, street, or highway during the Contractor's performance of work that is otherwise provided for in the contract, plans, and specifications, the Contractor shall keep the road, street, or highway open to all traffic and shall provide maintenance as may be required to accommodate traffic. The Contractor, at their expense, shall be responsible for the repair to equal or better than preconstruction conditions of any damage caused by the Contractor's equipment and personnel. The Contractor shall furnish, erect, and maintain barricades, warning signs, flag person, and other traffic control devices in reasonable conformity with the Manual on Uniform Traffic Control Devices (MUTCD) (<http://mutcd.fhwa.dot.gov/>), unless otherwise specified. The Contractor shall also construct and maintain in a safe condition any temporary connections necessary for ingress to and egress from abutting property or intersecting roads, streets or highways. Unless otherwise specified herein, the Contractor will not be required to furnish snow removal for such existing road, street, or highway.

**40-06 Removal of existing structures.** All existing structures encountered within the established lines, grades, or grading sections shall be removed by the Contractor, unless such existing structures are otherwise specified to be relocated, adjusted up or down, salvaged, abandoned in place, reused in the work or to remain in place. The cost of removing such existing structures shall not be measured or paid for directly, but shall be included in the various contract items.

Should the Contractor encounter an existing structure (above or below ground) in the work for which the disposition is not indicated on the plans, the Engineer shall be notified prior to disturbing such structure. The disposition of existing structures so encountered shall be immediately determined by the Engineer in accordance with the provisions of the contract.

Except as provided in Section 40, paragraph 40-07, *Rights in and Use of Materials Found in the Work*, it is intended that all existing materials or structures that may be encountered (within the lines, grades, or grading sections established for completion of the work) shall be used in the work as otherwise provided for in the contract and shall remain the property of the Owner when so used in the work.



**40-07 Rights in and use of materials found in the work.** Should the Contractor encounter any material such as (but not restricted to) sand, stone, gravel, slag, or concrete slabs within the established lines, grades, or grading sections, the use of which is intended by the terms of the contract to be embankment, the Contractor may at their own option either:

- a. Use such material in another contract item, providing such use is approved by the Engineer and is in conformance with the contract specifications applicable to such use; or,
- b. Remove such material from the site, upon written approval of the Engineer; or
- c. Use such material for the Contractor's own temporary construction on site; or,
- d. Use such material as intended by the terms of the contract.

Should the Contractor wish to exercise option a., b., or c., the Contractor shall request the Engineer's approval in advance of such use.

Should the Engineer approve the Contractor's request to exercise option a., b., or c., the Contractor shall be paid for the excavation or removal of such material at the applicable contract price. The Contractor shall replace, at their expense, such removed or excavated material with an agreed equal volume of material that is acceptable for use in constructing embankment, backfills, or otherwise to the extent that such replacement material is needed to complete the contract work. The Contractor shall not be charged for use of such material used in the work or removed from the site.

Should the Engineer approve the Contractor's exercise of option a., the Contractor shall be paid, at the applicable contract price, for furnishing and installing such material in accordance with requirements of the contract item in which the material is used.

It is understood and agreed that the Contractor shall make no claim for delays by reason of their own exercise of option a., b., or c.

The Contractor shall not excavate, remove, or otherwise disturb any material, structure, or part of a structure which is located outside the lines, grades, or grading sections established for the work, except where such excavation or removal is provided for in the contract, plans, or specifications.

**40-08 Final cleanup.** Upon completion of the work and before acceptance and final payment will be made, the Contractor shall remove from the site all machinery, equipment, surplus and discarded materials, rubbish, temporary structures, and stumps or portions of trees. The Contractor shall cut all brush and woods within the limits indicated and shall leave the site in a neat and presentable condition. Material cleared from the site and deposited on adjacent property will not be considered as having been disposed of satisfactorily, unless the Contractor has obtained the written permission of the property Owner.

## **END OF SECTION 40**



## SECTION 50

### CONTROL OF WORK

**50-01 Authority of the Engineer.** The Engineer has final authority regarding the interpretation of project specification requirements. The Engineer shall determine acceptability of the quality of materials furnished, method of performance of work performed, and the manner and rate of performance of the work. The Engineer does not have the authority to accept work that does not conform to specification requirements.

**50-02 Conformity with plans and specifications.** All work and all materials furnished shall be in reasonably close conformity with the lines, grades, grading sections, cross-sections, dimensions, material requirements, and testing requirements that are specified (including specified tolerances) in the contract, plans, or specifications.

If the Engineer finds the materials furnished, work performed, or the finished product not within reasonably close conformity with the plans and specifications, but that the portion of the work affected will, in their opinion, result in a finished product having a level of safety, economy, durability, and workmanship acceptable to the Owner, the Engineer will advise the Owner of their determination that the affected work be accepted and remain in place. The Engineer will document the determination and recommend to the Owner a basis of acceptance that will provide for an adjustment in the contract price for the affected portion of the work. Changes in the contract price must be covered by contract change order or supplemental agreement as applicable.

If the Engineer finds the materials furnished, work performed, or the finished product are not in reasonably close conformity with the plans and specifications and have resulted in an unacceptable finished product, the affected work or materials shall be removed and replaced or otherwise corrected by and at the expense of the Contractor in accordance with the Engineer's written orders.

The term "reasonably close conformity" shall not be construed as waiving the Contractor's responsibility to complete the work in accordance with the contract, plans, and specifications. The term shall not be construed as waiving the Engineer's responsibility to insist on strict compliance with the requirements of the contract, plans, and specifications during the Contractor's execution of the work, when, in the Engineer's opinion, such compliance is essential to provide an acceptable finished portion of the work.

The term "reasonably close conformity" is also intended to provide the Engineer with the authority, after consultation with the Sponsor and FAA, to use sound engineering judgment in their determinations to accept work that is not in strict conformity, but will provide a finished product equal to or better than that required by the requirements of the contract, plans and specifications.

All change orders, supplemental agreements, and contract modifications must eventually be reviewed by the FAA. Unless specifically requested by the FAA, the Owner does not have to obtain prior FAA approval for contract changes except for the Buy American review, if required. However, if an Owner proceeds with contract changes without FAA approval, it is at the Owner's risk.

The Engineer will not be responsible for the Contractor's means, methods, techniques, sequences, or procedures of construction or the safety precautions incident thereto.

**50-03 Coordination of contract, plans, and specifications.** The contract, plans, specifications, and all referenced standards cited are essential parts of the contract requirements. If electronic files are provided and used on the project and there is a conflict between the electronic files and hard copy plans, the hard copy plans shall govern. A requirement occurring in one is as binding as though occurring in all. They are intended to be complementary and to describe and provide for a complete work. In case of discrepancy, calculated dimensions will govern over scaled dimensions; contract technical specifications shall govern over contract general provisions, plans, cited standards for materials or testing, and cited advisory circulars (ACs); contract general provisions shall govern over plans, cited standards for materials or testing, and cited



ACs; plans shall govern over cited standards for materials or testing and cited ACs. If any paragraphs contained in the Special Provisions conflict with General Provisions or Technical Specifications, the Special Provisions shall govern.

From time to time, discrepancies within cited testing standards occur due to the timing of the change, edits, and/or replacement of the standards. If the Contractor discovers any apparent discrepancy within standard test methods, the Contractor shall immediately ask the Engineer for an interpretation and decision, and such decision shall be final.

The Contractor shall not take advantage of any apparent error or omission on the plans or specifications. In the event the Contractor discovers any apparent error or discrepancy, Contractor shall immediately notify the Owner or the designated representative in writing requesting their written interpretation and decision.

**50-05 Cooperation of Contractor.** The Contractor shall be supplied with an electronic PDF of the plans and specifications. The Contractor shall have available on the construction site at all times one hardcopy each of the plans and specifications. Additional hard copies of plans and specifications may be obtained by the Contractor for the cost of reproduction.

The Contractor shall give constant attention to the work to facilitate the progress thereof, and shall cooperate with the Engineer and their inspectors and with other Contractors in every way possible. The Contractor shall have a competent superintendent on the work at all times who is fully authorized as their agent on the work. The superintendent shall be capable of reading and thoroughly understanding the plans and specifications and shall receive and fulfill instructions from the Engineer or their authorized representative.

**50-06 Cooperation between Contractors.** The Owner reserves the right to contract for and perform other or additional work on or near the work covered by this contract.

When separate contracts are let within the limits of any one project, each Contractor shall conduct the work not to interfere with or hinder the progress of completion of the work being performed by other Contractors. Contractors working on the same project shall cooperate with each other as directed.

Each Contractor involved shall assume all liability, financial or otherwise, in connection with their own contract and shall protect and hold harmless the Owner from any and all damages or claims that may arise because of inconvenience, delays, or loss experienced because of the presence and operations of other Contractors working within the limits of the same project.

The Contractor shall arrange their work and shall place and dispose of the materials being used to not interfere with the operations of the other Contractors within the limits of the same project. The Contractor shall join their work with that of the others in an acceptable manner and shall perform it in proper sequence to that of the others.

**50-07 Construction layout and stakes.** The Engineer shall establish necessary horizontal and vertical control. The establishment of Survey Control and/or reestablishment of survey control shall be by a State Licensed Land Surveyor. The Contractor is responsible for preserving integrity of horizontal and vertical controls established by Engineer. In case of negligence on the part of the Contractor or their employees, resulting in the destruction of any horizontal and vertical control, the resulting costs will be deducted as a liquidated damage against the Contractor.

Prior to the start of construction, the Contractor will check all control points for horizontal and vertical accuracy and certify in writing to the Engineer that the Contractor concurs with survey control established for the project. All lines, grades and measurements from control points necessary for the proper execution and control of the work on this project will be provided to the Engineer. The Contractor is responsible to establish all layout required for the construction of the project.

Copies of survey notes will be provided to the Engineer for each area of construction and for each placement of material as specified to allow the Engineer to make periodic checks for conformance with plan grades,



alignments and grade tolerances required by the applicable material specifications. Surveys will be provided to the Engineer prior to commencing work items that cover or disturb the survey staking. Survey(s) and notes shall be provided in a format acceptable to the Engineer.

Laser, GPS, String line, or other automatic control shall be checked with temporary control as necessary. In the case of error, on the part of the Contractor, their surveyor, employees or subcontractors, resulting in established grades, alignment or grade tolerances that do not concur with those specified or shown on the plans, the Contractor is solely responsible for correction, removal, replacement and all associated costs at no additional cost to the Owner.

No direct payment will be made, unless otherwise specified in contract documents, for this labor, materials, or other expenses. The cost shall be included in the price of the bid for the various items of the Contract.

**50-08 Authority and duties of Quality Assurance (QA) inspectors.** QA inspectors shall be authorized to inspect all work done and all material furnished. Such QA inspection may extend to all or any part of the work and to the preparation, fabrication, or manufacture of the materials to be used. QA inspectors are not authorized to revoke, alter, or waive any provision of the contract. QA inspectors are not authorized to issue instructions contrary to the plans and specifications or to act as foreman for the Contractor.

QA Inspectors are authorized to notify the Contractor or their representatives of any failure of the work or materials to conform to the requirements of the contract, plans, or specifications and to reject such nonconforming materials in question until such issues can be referred to the Engineer for a decision.

**50-09 Inspection of the work.** All materials and each part or detail of the work shall be subject to inspection. The Engineer shall be allowed access to all parts of the work and shall be furnished with such information and assistance by the Contractor as is required to make a complete and detailed inspection.

If the Engineer requests it, the Contractor, at any time before acceptance of the work, shall remove or uncover such portions of the finished work as may be directed. After examination, the Contractor shall restore said portions of the work to the standard required by the specifications. Should the work thus exposed or examined prove acceptable, the uncovering, or removing, and the replacing of the covering or making good of the parts removed will be paid for as extra work; but should the work so exposed or examined prove unacceptable, the uncovering, or removing, and the replacing of the covering or making good of the parts removed will be at the Contractor's expense.

Provide advance written notice to the Engineer of work the Contractor plans to perform each week and each day. Any work done or materials used without written notice and allowing opportunity for inspection by the Engineer may be ordered removed and replaced at the Contractor's expense.

Should the contract work include relocation, adjustment, or any other modification to existing facilities, not the property of the (contract) Owner, authorized representatives of the Owners of such facilities shall have the right to inspect such work. Such inspection shall in no sense make any facility owner a party to the contract, and shall in no way interfere with the rights of the parties to this contract.

**50-10 Removal of unacceptable and unauthorized work.** All work that does not conform to the requirements of the contract, plans, and specifications will be considered unacceptable, unless otherwise determined acceptable by the Engineer as provided in paragraph 50-02, *Conformity with Plans and Specifications*.

Unacceptable work, whether the result of poor workmanship, use of defective materials, damage through carelessness, or any other cause found to exist prior to the final acceptance of the work, shall be removed immediately and replaced in an acceptable manner in accordance with the provisions of Section 70, paragraph 70-14, *Contractor's Responsibility for Work*.

No removal work made under provision of this paragraph shall be done without lines and grades having been established by the Engineer. Work done contrary to the instructions of the Engineer, work done beyond



the lines shown on the plans or as established by the Engineer, except as herein specified, or any extra work done without authority, will be considered as unauthorized and will not be paid for under the provisions of the contract. Work so done may be ordered removed or replaced at the Contractor's expense.

Upon failure on the part of the Contractor to comply with any order of the Engineer made under the provisions of this subsection, the Engineer will have authority to cause unacceptable work to be remedied or removed and replaced; and unauthorized work to be removed and recover the resulting costs as a liquidated damage against the Contractor.

**50-11 Load restrictions.** The Contractor shall comply with all legal load restrictions in the hauling of materials on public roads beyond the limits of the work. A special permit will not relieve the Contractor of liability for damage that may result from the moving of material or equipment.

The operation of equipment of such weight or so loaded as to cause damage to structures or to any other type of construction will not be permitted. Hauling of materials over the base course or surface course under construction shall be limited as directed. No loads will be permitted on a concrete pavement, base, or structure before the expiration of the curing period. The Contractor, at their own expense, shall be responsible for the repair to equal or better than preconstruction conditions of any damage caused by the Contractor's equipment and personnel.

**50-12 Maintenance during construction.** The Contractor shall maintain the work during construction and until the work is accepted. Maintenance shall constitute continuous and effective work prosecuted day by day, with adequate equipment and forces so that the work is maintained in satisfactory condition at all times.

In the case of a contract for the placing of a course upon a course or subgrade previously constructed, the Contractor shall maintain the previous course or subgrade during all construction operations.

All costs of maintenance work during construction and before the project is accepted shall be included in the unit prices bid on the various contract items, and the Contractor will not be paid an additional amount for such work.

**50-13 Failure to maintain the work.** Should the Contractor at any time fail to maintain the work as provided in paragraph 50-12, *Maintenance during Construction*, the Engineer shall immediately notify the Contractor of such noncompliance. Such notification shall specify a reasonable time within which the Contractor shall be required to remedy such unsatisfactory maintenance condition. The time specified will give due consideration to the exigency that exists.

Should the Contractor fail to respond to the Engineer's notification, the Owner may suspend any work necessary for the Owner to correct such unsatisfactory maintenance condition, depending on the exigency that exists. Any maintenance cost incurred by the Owner, shall be recovered as a liquidated damage against the Contractor.

**50-14 Partial acceptance.** If at any time during the execution of the project the Contractor substantially completes a usable unit or portion of the work, the occupancy of which will benefit the Owner, the Contractor may request the Engineer to make final inspection of that unit. If the Engineer finds upon inspection that the unit has been satisfactorily completed in compliance with the contract, the Engineer may accept it as being complete, and the Contractor may be relieved of further responsibility for that unit. Such partial acceptance and beneficial occupancy by the Owner shall not void or alter any provision of the contract.

**50-15 Final acceptance.** Upon due notice from the Contractor of presumptive completion of the entire project, the Engineer and Owner will make an inspection. If all construction provided for and contemplated by the contract is found to be complete in accordance with the contract, plans, and specifications, such inspection shall constitute the final inspection. The Engineer shall notify the Contractor in writing of final acceptance as of the date of the final inspection.



If, however, the inspection discloses any work, in whole or in part, as being unsatisfactory, the Engineer will notify the Contractor and the Contractor shall correct the unsatisfactory work. Upon correction of the work, another inspection will be made which shall constitute the final inspection, provided the work has been satisfactorily completed. In such event, the Engineer will make the final acceptance and notify the Contractor in writing of this acceptance as of the date of final inspection.

**50-16 Claims for adjustment and disputes.** If for any reason the Contractor deems that additional compensation is due for work or materials not clearly provided for in the contract, plans, or specifications or previously authorized as extra work, the Contractor shall notify the Engineer in writing of their intention to claim such additional compensation before the Contractor begins the work on which the Contractor bases the claim. If such notification is not given or the Engineer is not afforded proper opportunity by the Contractor for keeping strict account of actual cost as required, then the Contractor hereby agrees to waive any claim for such additional compensation. Such notice by the Contractor and the fact that the Engineer has kept account of the cost of the work shall not in any way be construed as proving or substantiating the validity of the claim. When the work on which the claim for additional compensation is based has been completed, the Contractor shall, within 10 calendar days, submit a written claim to the Engineer who will present it to the Owner for consideration in accordance with local laws or ordinances.

Nothing in this subsection shall be construed as a waiver of the Contractor's right to dispute final payment based on differences in measurements or computations.

#### **END OF SECTION 50**



## SECTION 60

### CONTROL OF MATERIALS

**60-01 Source of supply and quality requirements.** The materials used in the work shall conform to the requirements of the contract, plans, and specifications. Unless otherwise specified, such materials that are manufactured or processed shall be new (as compared to used or reprocessed).

In order to expedite the inspection and testing of materials, the Contractor shall furnish documentation to the Engineer as to the origin, composition, and manufacture of all materials to be used in the work. Documentation shall be furnished promptly after execution of the contract but, in all cases, prior to delivery of such materials.

At the Engineer's option, materials may be approved at the source of supply before delivery. If it is found after trial that sources of supply for previously approved materials do not produce specified products, the Contractor shall furnish materials from other sources.

The Contractor shall furnish airport lighting equipment that meets the requirements of the specifications; and is listed in AC 150/5345-53, *Airport Lighting Equipment Certification Program* and *Addendum*, that is in effect on the date of advertisement.

**60-02 Samples, tests, and cited specifications.** All materials used in the work shall be inspected, tested, and approved by the Engineer before incorporation in the work unless otherwise designated. Any work in which untested materials are used without approval or written permission of the Engineer shall be performed at the Contractor's risk. Materials found to be unacceptable and unauthorized will not be paid for and, if directed by the Engineer, shall be removed at the Contractor's expense.

Unless otherwise designated, quality assurance tests will be made by and at the expense of the Owner in accordance with the cited standard methods of ASTM, American Association of State Highway and Transportation Officials (AASHTO), federal specifications, Commercial Item Descriptions, and all other cited methods, which are current on the date of advertisement for bids.

The testing organizations performing on-site quality assurance field tests shall have copies of all referenced standards on the construction site for use by all technicians and other personnel. Unless otherwise designated, samples for quality assurance will be taken by a qualified representative of the Engineer. All materials being used are subject to inspection, test, or rejection at any time prior to or during incorporation into the work. Copies of all tests will be furnished to the Contractor's representative at their request after review and approval of the Engineer.

A copy of all Contractor QC test data shall be provided to the Engineer daily, along with printed reports, in an approved format, on a weekly basis. After completion of the project, and prior to final payment, the Contractor shall submit a final report to the Engineer showing all test data reports, plus an analysis of all results showing ranges, averages, and corrective action taken on all failing tests.

The Contractor shall employ a Quality Control (QC) testing organization to perform all Contractor required QC tests in accordance with Item C-100 Contractor Quality Control Program (CQCP).

**60-03 Certification of compliance/analysis (COC/COA).** The Engineer may permit the use, prior to sampling and testing, of certain materials or assemblies when accompanied by manufacturer's COC stating that such materials or assemblies fully comply with the requirements of the contract. The certificate shall be signed by the manufacturer. Each lot of such materials or assemblies delivered to the work must be accompanied by a certificate of compliance in which the lot is clearly identified. The COA is the manufacturer's COC and includes all applicable test results.



Materials or assemblies used on the basis of certificates of compliance may be sampled and tested at any time and if found not to be in conformity with contract requirements will be subject to rejection whether in place or not.

The form and distribution of certificates of compliance shall be as approved by the Engineer.

When a material or assembly is specified by “brand name or equal” and the Contractor elects to furnish the specified “or equal,” the Contractor shall be required to furnish the manufacturer’s certificate of compliance for each lot of such material or assembly delivered to the work. Such certificate of compliance shall clearly identify each lot delivered and shall certify as to:

- a. Conformance to the specified performance, testing, quality or dimensional requirements; and,
- b. Suitability of the material or assembly for the use intended in the contract work.

The Engineer shall be the sole judge as to whether the proposed “or equal” is suitable for use in the work.

The Engineer reserves the right to refuse permission for use of materials or assemblies on the basis of certificates of compliance.

**60-04 Plant inspection.** The Engineer or their authorized representative may inspect, at its source, any specified material or assembly to be used in the work. Manufacturing plants may be inspected from time to time for the purpose of determining compliance with specified manufacturing methods or materials to be used in the work and to obtain samples required for acceptance of the material or assembly.

Should the Engineer conduct plant inspections, the following conditions shall exist:

- a. The Engineer shall have the cooperation and assistance of the Contractor and the producer with whom the Contractor has contracted for materials.
- b. The Engineer shall have full entry at all reasonable times to such parts of the plant that concern the manufacture or production of the materials being furnished.
- c. If required by the Engineer, the Contractor shall arrange for adequate office or working space that may be reasonably needed for conducting plant inspections. Place office or working space in a convenient location with respect to the plant.

It is understood and agreed that the Owner shall have the right to retest any material that has been tested and approved at the source of supply after it has been delivered to the site. The Engineer shall have the right to reject only material which, when retested, does not meet the requirements of the contract, plans, or specifications.

**60-05 Engineer/ Resident Project Representative (RPR) field office.** An Engineer/RPR field office is required.

**60-06 Storage of materials.** Materials shall be stored to assure the preservation of their quality and fitness for the work. Stored materials, even though approved before storage, may again be inspected prior to their use in the work. Stored materials shall be located to facilitate their prompt inspection. The Contractor shall coordinate the storage of all materials with the Engineer. Materials to be stored on airport property shall not create an obstruction to air navigation nor shall they interfere with the free and unobstructed movement of aircraft. Unless otherwise shown on the plans and/or CSPP, the storage of materials and the location of the Contractor’s plant and parked equipment or vehicles shall be as directed by the Engineer. Private property shall not be used for storage purposes without written permission of the Owner or lessee of such property. The Contractor shall make all arrangements and bear all expenses for the storage of materials on private property. Upon request, the Contractor shall furnish the Engineer a copy of the property Owner’s permission.



All storage sites on private or airport property shall be restored to their original condition by the Contractor at their expense, except as otherwise agreed to (in writing) by the Owner or lessee of the property.

**60-07 Unacceptable materials.** Any material or assembly that does not conform to the requirements of the contract, plans, or specifications shall be considered unacceptable and shall be rejected. The Contractor shall remove any rejected material or assembly from the site of the work, unless otherwise instructed by the Engineer.

Rejected material or assembly, the defects of which have been corrected by the Contractor, shall not be returned to the site of the work until such time as the Engineer has approved its use in the work.

**60-08 Owner furnished materials.** The Contractor shall furnish all materials required to complete the work, except those specified, if any, to be furnished by the Owner. Owner-furnished materials shall be made available to the Contractor at the location specified.

All costs of handling, transportation from the specified location to the site of work, storage, and installing Owner-furnished materials shall be included in the unit price bid for the contract item in which such Owner-furnished material is used.

After any Owner-furnished material has been delivered to the location specified, the Contractor shall be responsible for any demurrage, damage, loss, or other deficiencies that may occur during the Contractor's handling, storage, or use of such Owner-furnished material. The Owner will deduct from any monies due or to become due the Contractor any cost incurred by the Owner in making good such loss due to the Contractor's handling, storage, or use of Owner-furnished materials.

#### **END OF SECTION 60**



## SECTION 70

### LEGAL REGULATIONS AND RESPONSIBILITY TO PUBLIC

**70-01 Laws to be observed.** The Contractor shall keep fully informed of all federal and state laws, all local laws, ordinances, and regulations and all orders and decrees of bodies or tribunals having any jurisdiction or authority, which in any manner affect those engaged or employed on the work, or which in any way affect the conduct of the work. The Contractor shall at all times observe and comply with all such laws, ordinances, regulations, orders, and decrees; and shall protect and indemnify the Owner and all their officers, agents, or servants against any claim or liability arising from or based on the violation of any such law, ordinance, regulation, order, or decree, whether by the Contractor or the Contractor's employees.

**70-02 Permits, licenses, and taxes.** The Contractor shall procure all permits and licenses, pay all charges, fees, and taxes, and give all notices necessary and incidental to the due and lawful execution of the work.

**70-03 Patented devices, materials, and processes.** If the Contractor is required or desires to use any design, device, material, or process covered by letters of patent or copyright, the Contractor shall provide for such use by suitable legal agreement with the Patentee or Owner. The Contractor and the surety shall indemnify and hold harmless the Owner, any third party, or political subdivision from any and all claims for infringement by reason of the use of any such patented design, device, material or process, or any trademark or copyright, and shall indemnify the Owner for any costs, expenses, and damages which it may be obliged to pay by reason of an infringement, at any time during the execution or after the completion of the work.

**70-04 Restoration of surfaces disturbed by others.** The Owner reserves the right to authorize the construction, reconstruction, or maintenance of any public or private utility service, FAA or National Oceanic and Atmospheric Administration (NOAA) facility, or a utility service of another government agency at any time during the progress of the work. To the extent that such construction, reconstruction, or maintenance has been coordinated with the Owner, such authorized work (by others) must be shown on the plans and is indicated as follows: None.

Except as listed above, the Contractor shall not permit any individual, firm, or corporation to excavate or otherwise disturb such utility services or facilities located within the limits of the work without the written permission of the Engineer.

Should the Owner of public or private utility service, FAA, or NOAA facility, or a utility service of another government agency be authorized to construct, reconstruct, or maintain such utility service or facility during the progress of the work, the Contractor shall cooperate with such Owners by arranging and performing the work in this contract to facilitate such construction, reconstruction or maintenance by others whether or not such work by others is listed above. When ordered as extra work by the Engineer, the Contractor shall make all necessary repairs to the work which are due to such authorized work by others, unless otherwise provided for in the contract, plans, or specifications. It is understood and agreed that the Contractor shall not be entitled to make any claim for damages due to such authorized work by others or for any delay to the work resulting from such authorized work.

**70-05 Federal Participation.** The United States Government has agreed to reimburse the Owner for some portion of the contract costs. The contract work is subject to the inspection and approval of duly authorized representatives of the FAA Administrator. No requirement of this contract shall be construed as making the United States a party to the contract nor will any such requirement interfere, in any way, with the rights of either party to the contract.

**70-06 Sanitary, health, and safety provisions.** The Contractor's worksite and facilities shall comply with applicable federal, state, and local requirements for health, safety and sanitary provisions.



**70-07 Public convenience and safety.** The Contractor shall control their operations and those of their subcontractors and all suppliers, to assure the least inconvenience to the traveling public. Under all circumstances, safety shall be the most important consideration.

The Contractor shall maintain the free and unobstructed movement of aircraft and vehicular traffic with respect to their own operations and those of their own subcontractors and all suppliers in accordance with Section 40, paragraph 40-05, *Maintenance of Traffic*, and shall limit such operations for the convenience and safety of the traveling public as specified in Section 80, paragraph 80-04, *Limitation of Operations*.

The Contractor shall remove or control debris and rubbish resulting from its work operations at frequent intervals, and upon the order of the Engineer. If the Engineer determines the existence of Contractor debris in the work site represents a hazard to airport operations and the Contractor is unable to respond in a prompt and reasonable manner, the Engineer reserves the right to assign the task of debris removal to a third party and recover the resulting costs as a liquidated damage against the Contractor.

**70-08 Construction Safety and Phasing Plan (CSPP).** The Contractor shall complete the work in accordance with the approved Construction Safety and Phasing Plan (CSPP) developed in accordance with AC 150/5370-2, Operational Safety on Airports During Construction. The CSPP is on sheet 02 of the project plans.

**70-09 Use of explosives.** The use of explosives is not permitted on this project.

**70-10 Protection and restoration of property and landscape.** The Contractor shall be responsible for the preservation of all public and private property, and shall protect carefully from disturbance or damage all land monuments and property markers until the Engineer has witnessed or otherwise referenced their location and shall not move them until directed.

The Contractor shall be responsible for all damage or injury to property of any character, during the execution of the work, resulting from any act, omission, neglect, or misconduct in manner or method of executing the work, or at any time due to defective work or materials, and said responsibility shall not be released until the project has been completed and accepted.

When or where any direct or indirect damage or injury is done to public or private property by or on account of any act, omission, neglect, or misconduct in the execution of the work, or in consequence of the non-execution thereof by the Contractor, the Contractor shall restore, at their expense, such property to a condition similar or equal to that existing before such damage or injury was done, by repairing, or otherwise restoring as may be directed, or the Contractor shall make good such damage or injury in an acceptable manner.

**70-11 Responsibility for damage claims.** The Contractor shall indemnify and hold harmless the Engineer/RPR and the Owner and their officers, agents, and employees from all suits, actions, or claims, of any character, brought because of any injuries or damage received or sustained by any person, persons, or property on account of the operations of the Contractor; or on account of or in consequence of any neglect in safeguarding the work; or through use of unacceptable materials in constructing the work; or because of any act or omission, neglect, or misconduct of said Contractor; or because of any claims or amounts recovered from any infringements of patent, trademark, or copyright; or from any claims or amounts arising or recovered under the "Workmen's Compensation Act," or any other law, ordinance, order, or decree. Money due the Contractor under and by virtue of their own contract considered necessary by the Owner for such purpose may be retained for the use of the Owner or, in case no money is due, their own surety may be held until such suits, actions, or claims for injuries or damages shall have been settled and suitable evidence to that effect furnished to the Owner, except that money due the Contractor will not be withheld when the Contractor produces satisfactory evidence that he or she is adequately protected by public liability and property damage insurance.



**70-12 Third party beneficiary clause.** It is specifically agreed between the parties executing the contract that it is not intended by any of the provisions of any part of the contract to create for the public or any member thereof, a third-party beneficiary or to authorize anyone not a party to the contract to maintain a suit for personal injuries or property damage pursuant to the terms or provisions of the contract.

**70-13 Opening sections of the work to traffic.** If it is necessary for the Contractor to complete portions of the contract work for the beneficial occupancy of the Owner prior to completion of the entire contract, such “phasing” of the work must be specified below and indicated on the approved Construction Safety and Phasing Plan (CSPP) and the project plans. When so specified, the Contractor shall complete such portions of the work on or before the date specified or as otherwise specified.

Upon completion of any portion of work listed above, such portion shall be accepted by the Owner in accordance with Section 50, paragraph 50-14, *Partial Acceptance*.

No portion of the work may be opened by the Contractor until directed by the Owner in writing. Should it become necessary to open a portion of the work to traffic on a temporary or intermittent basis, such openings shall be made when, in the opinion of the Engineer, such portion of the work is in an acceptable condition to support the intended traffic. Temporary or intermittent openings are considered to be inherent in the work and shall not constitute either acceptance of the portion of the work so opened or a waiver of any provision of the contract. Any damage to the portion of the work so opened that is not attributable to traffic which is permitted by the Owner shall be repaired by the Contractor at their expense.

The Contractor shall make their own estimate of the inherent difficulties involved in completing the work under the conditions herein described and shall not claim any added compensation by reason of delay or increased cost due to opening a portion of the contract work.

The Contractor must conform to safety standards contained AC 150/5370-2 and the approved CSPP.

Contractor shall refer to the plans, specifications, and the approved CSPP to identify barricade requirements, temporary and/or permanent markings, airfield lighting, guidance signs and other safety requirements prior to opening up sections of work to traffic.

**70-14 Contractor’s responsibility for work.** Until the Engineer’s final written acceptance of the entire completed work, excepting only those portions of the work accepted in accordance with Section 50, paragraph 50-14, *Partial Acceptance*, the Contractor shall have the charge and care thereof and shall take every precaution against injury or damage to any part due to the action of the elements or from any other cause, whether arising from the execution or from the non-execution of the work. The Contractor shall rebuild, repair, restore, and make good all injuries or damages to any portion of the work occasioned by any of the above causes before final acceptance and shall bear the expense thereof except damage to the work due to unforeseeable causes beyond the control of and without the fault or negligence of the Contractor, including but not restricted to acts of God such as earthquake, tidal wave, tornado, hurricane or other cataclysmic phenomenon of nature, or acts of the public enemy or of government authorities.

If the work is suspended for any cause whatever, the Contractor shall be responsible for the work and shall take such precautions necessary to prevent damage to the work. The Contractor shall provide for normal drainage and shall erect necessary temporary structures, signs, or other facilities at their own expense. During such period of suspension of work, the Contractor shall properly and continuously maintain in an acceptable growing condition all living material in newly established planting, seeding, and sodding furnished under the contract, and shall take adequate precautions to protect new tree growth and other important vegetative growth against injury.

**70-15 Contractor’s responsibility for utility service and facilities of others.** As provided in paragraph 70-04, *Restoration of Surfaces Disturbed by Others*, the Contractor shall cooperate with the owner of any public or private utility service, FAA or NOAA, or a utility service of another government agency that may be authorized by the Owner to construct, reconstruct or maintain such utility services or facilities during



the progress of the work. In addition, the Contractor shall control their operations to prevent the unscheduled interruption of such utility services and facilities.

To the extent that such public or private utility services, FAA, or NOAA facilities, or utility services of another governmental agency are known to exist within the limits of the contract work, the approximate locations have been indicated on the plans and/or in the contract documents.

The plans shall show the approximate location of the utilities or facilities known to exist within the limits of the contract work. The proposed contract plans and specifications shall be coordinated with the various Owners at the earliest possible time to avoid overlooking utility conflicts in the design and to obtain the best possible information needed to protect such utility services or facilities from damage resulting from the Contractor's operations. Where conflicts are indicated during the coordination, they shall be resolved by the airport Owner and the utility owner, in accordance with existing legal agreements, by providing for work in the proposed contract or by the utility owner. In such cases of conflict, regardless of how the conflict is resolved, the airport Owner and utility owner should also be advised of the need to furnish the best information possible as to location of the utility service or facility to ensure protection during the proposed contract work.

It is understood and agreed that the Owner does not guarantee the accuracy or the completeness of the location information relating to existing utility services, facilities, or structures that may be shown on the plans or encountered in the work. Any inaccuracy or omission in such information shall not relieve the Contractor of the responsibility to protect such existing features from damage or unscheduled interruption of service.

It is further understood and agreed that the Contractor shall, upon execution of the contract, notify the Owners of all utility services or other facilities of their plan of operations. Such notification shall be in writing addressed to "The Person to Contact" as provided in this paragraph and paragraph 70-04, *Restoration of Surfaces Disturbed By Others*. A copy of each notification shall be given to the Engineer.

In addition to the general written notification provided, it shall be the responsibility of the Contractor to keep such individual Owners advised of changes in their plan of operations that would affect such Owners.

Prior to beginning the work in the general vicinity of an existing utility service or facility, the Contractor shall again notify each such Owner of their plan of operation. If, in the Contractor's opinion, the Owner's assistance is needed to locate the utility service or facility or the presence of a representative of the Owner is desirable to observe the work, such advice should be included in the notification. Such notification shall be given by the most expeditious means to reach the utility owner's "Person to Contact" no later than two normal business days prior to the Contractor's commencement of operations in such general vicinity. The Contractor shall furnish a written summary of the notification to the Engineer.

The Contractor's failure to give the two days' notice shall be cause for the Owner to suspend the Contractor's operations in the general vicinity of a utility service or facility.

Where the outside limits of an underground utility service have been located and staked on the ground, the Contractor shall be required to use hand excavation methods within 3 feet (1 m) of such outside limits at such points as may be required to ensure protection from damage due to the Contractor's operations.

Should the Contractor damage or interrupt the operation of a utility service or facility by accident or otherwise, the Contractor shall immediately notify the proper authority and the Engineer and shall take all reasonable measures to prevent further damage or interruption of service. The Contractor, in such events, shall cooperate with the utility service or facility owner and the Engineer continuously until such damage has been repaired and service restored to the satisfaction of the utility or facility owner.



The Contractor shall bear all costs of damage and restoration of service to any utility service or facility due to their operations whether due to negligence or accident. The Owner reserves the right to deduct such costs from any monies due or which may become due the Contractor, or their own surety.

**70-15.1 FAA facilities and cable runs.** This section does not apply to this project.

**70-16 Furnishing rights-of-way.** The Owner will be responsible for furnishing all rights-of-way upon which the work is to be constructed in advance of the Contractor's operations.

**70-17 Personal liability of public officials.** In carrying out any of the contract provisions or in exercising any power or authority granted by this contract, there shall be no liability upon the Engineer, Engineer, their authorized representatives, or any officials of the Owner either personally or as an official of the Owner. It is understood that in such matters they act solely as agents and representatives of the Owner.

**70-18 No waiver of legal rights.** Upon completion of the work, the Owner will expeditiously make final inspection and notify the Contractor of final acceptance. Such final acceptance, however, shall not preclude or stop the Owner from correcting any measurement, estimate, or certificate made before or after completion of the work, nor shall the Owner be precluded or stopped from recovering from the Contractor or their surety, or both, such overpayment as may be sustained, or by failure on the part of the Contractor to fulfill their obligations under the contract. A waiver on the part of the Owner of any breach of any part of the contract shall not be held to be a waiver of any other or subsequent breach.

The Contractor, without prejudice to the terms of the contract, shall be liable to the Owner for latent defects, fraud, or such gross mistakes as may amount to fraud, or as regards the Owner's rights under any warranty or guaranty.

**70-19 Environmental protection.** The Contractor shall comply with all federal, state, and local laws and regulations controlling pollution of the environment. The Contractor shall take necessary precautions to prevent pollution of streams, lakes, ponds, and reservoirs with fuels, oils, asphalts, chemicals, or other harmful materials and to prevent pollution of the atmosphere from particulate and gaseous matter.

**70-20 Archaeological and historical findings.** Unless otherwise specified in this subsection, the Contractor is advised that the site of the work is not within any property, district, or site, and does not contain any building, structure, or object listed in the current National Register of Historic Places published by the United States Department of Interior.

Should the Contractor encounter, during their operations, any building, part of a building, structure, or object that is incongruous with its surroundings, the Contractor shall immediately cease operations in that location and notify the Engineer. The Engineer will immediately investigate the Contractor's finding and the Owner will direct the Contractor to either resume operations or to suspend operations as directed.

Should the Owner order suspension of the Contractor's operations in order to protect an archaeological or historical finding, or order the Contractor to perform extra work, such shall be covered by an appropriate contract change order or supplemental agreement as provided in Section 40, paragraph 40-04, *Extra Work*, and Section 90, paragraph 90-05, *Payment for Extra Work*. If appropriate, the contract change order or supplemental agreement shall include an extension of contract time in accordance with Section 80, paragraph 80-07, *Determination and Extension of Contract Time*.

**70-21 Insurance Requirements.** See Section 4 – Insurance in the Special Provisions.

## END OF SECTION 70



## SECTION 80

### EXECUTION AND PROGRESS

**80-01 Subletting of contract.** The Owner will not recognize any subcontractor on the work. The Contractor shall at all times when work is in progress be represented either in person, by a qualified superintendent, or by other designated, qualified representative who is duly authorized to receive and execute orders of the Engineer.

The Contractor shall perform, with his organization, an amount of work equal to at least 25 percent of the total contract cost.

Should the Contractor elect to assign their contract, said assignment shall be concurred in by the surety, shall be presented for the consideration and approval of the Owner, and shall be consummated only on the written approval of the Owner.

The Contractor shall provide copies of all subcontracts to the Engineer 14 days prior to being utilized on the project. As a minimum, the information shall include the following:

- Subcontractor's legal company name.
- Subcontractor's legal company address, including County name.
- Principal contact person's name, telephone and fax number.
- Complete narrative description, and dollar value of the work to be performed by the subcontractor.
- Copies of required insurance certificates in accordance with the specifications.
- Minority/ non-minority status.

**80-02 Notice to proceed (NTP).** The Owners notice to proceed will state the date on which contract time commences. The Contractor is expected to commence project operations within 10 days of the NTP date. The Contractor shall notify the Engineer at least 24 hours in advance of the time contract operations begins. The Contractor shall not commence any actual operations prior to the date on which the notice to proceed is issued by the Owner.

**80-03 Execution and progress.** Unless otherwise specified, the Contractor shall submit their coordinated construction schedule showing all work activities for the Engineer's review and acceptance at least 10 days prior to the start of work. The Contractor's progress schedule, once accepted by the Engineer, will represent the Contractor's baseline plan to accomplish the project in accordance with the terms and conditions of the Contract. The Engineer will compare actual Contractor progress against the baseline schedule to determine that status of the Contractor's performance. The Contractor shall provide sufficient materials, equipment, and labor to guarantee the completion of the project in accordance with the plans and specifications within the time set forth in the proposal.

If the Contractor falls significantly behind the submitted schedule, the Contractor shall, upon the Engineer's request, submit a revised schedule for completion of the work within the contract time and modify their operations to provide such additional materials, equipment, and labor necessary to meet the revised schedule. Should the execution of the work be discontinued for any reason, the Contractor shall notify the Engineer at least 24 hours in advance of resuming operations.

The Contractor shall not commence any actual construction prior to the date on which the NTP is issued by the Owner.



The project schedule shall be prepared as a network diagram in Critical Path Method (CPM), Program Evaluation and Review Technique (PERT), or other format, or as otherwise specified. It shall include information on the sequence of work activities, milestone dates, and activity duration. The schedule shall show all work items identified in the project proposal for each work area and shall include the project start date and end date.

The Contractor shall maintain the work schedule and provide an update and analysis of the progress schedule on a twice monthly basis, or as otherwise specified in the contract. Submission of the work schedule shall not relieve the Contractor of overall responsibility for scheduling, sequencing, and coordinating all work to comply with the requirements of the contract.

**80-04 Limitation of operations.** The Contractor shall control their operations and the operations of their subcontractors and all suppliers to provide for the free and unobstructed movement of aircraft in the air operations areas (AOA) of the airport.

When the work requires the Contractor to conduct their operations within an AOA of the airport, the work shall be coordinated with airport operations (through the Engineer) at least 48 hours prior to commencement of such work. The Contractor shall not close an AOA until so authorized by the Engineer and until the necessary temporary marking, signage and associated lighting is in place as provided in Section 70, paragraph 70-08, *Construction Safety and Phasing Plan (CSPP)*.

When the contract work requires the Contractor to work within an AOA of the airport on an intermittent basis (intermittent opening and closing of the AOA), the Contractor shall maintain constant communications as specified; immediately obey all instructions to vacate the AOA; and immediately obey all instructions to resume work in such AOA. Failure to maintain the specified communications or to obey instructions shall be cause for suspension of the Contractor's operations in the AOA until satisfactory conditions are provided. The areas of the AOA identified in the Construction Safety Phasing Plan (CSPP) and as listed below, cannot be closed to operating aircraft to permit the Contractor's operations on a continuous basis and will therefore be closed to aircraft operations intermittently as follows: Please refer to the Construction Safety and Phasing Plan for AOA closures.

The Contractor shall be required to conform to safety standards contained in AC 150/5370-2, Operational Safety on Airports During Construction and the approved CSPP.

**80-04.1 Operational safety on airport during construction.** All Contractors' operations shall be conducted in accordance with the approved project Construction Safety and Phasing Plan (CSPP) and the Safety Plan Compliance Document (SPCD) and the provisions set forth within the current version of AC 150/5370-2, Operational Safety on Airports During Construction. The CSPP included within the contract documents conveys minimum requirements for operational safety on the airport during construction activities. The Contractor shall prepare and submit a SPCD that details how it proposes to comply with the requirements presented within the CSPP.

The Contractor shall implement all necessary safety plan measures prior to commencement of any work activity. The Contractor shall conduct routine checks to assure compliance with the safety plan measures.

The Contractor is responsible to the Owner for the conduct of all subcontractors it employs on the project. The Contractor shall assure that all subcontractors are made aware of the requirements of the CSPP and SPCD and that they implement and maintain all necessary measures.

No deviation or modifications may be made to the approved CSPP and SPCD unless approved in writing by the Owner. The necessary coordination actions to review Contractor proposed modifications to an approved CSPP or approved SPCD can require a significant amount of time.



**80-05 Character of workers, methods, and equipment.** The Contractor shall, at all times, employ sufficient labor and equipment for prosecuting the work to full completion in the manner and time required by the contract, plans, and specifications.

All workers shall have sufficient skill and experience to perform properly the work assigned to them. Workers engaged in special work or skilled work shall have sufficient experience in such work and in the operation of the equipment required to perform the work satisfactorily.

Any person employed by the Contractor or by any subcontractor who violates any operational regulations or operational safety requirements and, in the opinion of the Engineer, does not perform his work in a proper and skillful manner or is intemperate or disorderly shall, at the written request of the Engineer, be removed immediately by the Contractor or subcontractor employing such person, and shall not be employed again in any portion of the work without approval of the Engineer.

Should the Contractor fail to remove such person or persons, or fail to furnish suitable and sufficient personnel for the proper execution of the work, the Engineer may suspend the work by written notice until compliance with such orders.

All equipment that is proposed to be used on the work shall be of sufficient size and in such mechanical condition as to meet requirements of the work and to produce a satisfactory quality of work. Equipment used on any portion of the work shall not cause injury to previously completed work, adjacent property, or existing airport facilities due to its use.

When the methods and equipment to be used by the Contractor in accomplishing the work are not prescribed in the contract, the Contractor is free to use any methods or equipment that will accomplish the work in conformity with the requirements of the contract, plans, and specifications.

When the contract specifies the use of certain methods and equipment, such methods and equipment shall be used unless otherwise authorized by the Engineer. If the Contractor desires to use a method or type of equipment other than specified in the contract, the Contractor may request authority from the Engineer to do so. The request shall be in writing and shall include a full description of the methods and equipment proposed and of the reasons for desiring to make the change. If approval is given, it will be on the condition that the Contractor will be fully responsible for producing work in conformity with contract requirements. If, after trial use of the substituted methods or equipment, the Engineer determines that the work produced does not meet contract requirements, the Contractor shall discontinue the use of the substitute method or equipment and shall complete the remaining work with the specified methods and equipment. The Contractor shall remove any deficient work and replace it with work of specified quality, or take such other corrective action as the Engineer may direct. No change will be made in basis of payment for the contract items involved nor in contract time as a result of authorizing a change in methods or equipment under this paragraph.

**80-06 Temporary suspension of the work.** The Owner shall have the authority to suspend the work wholly, or in part, for such period or periods the Owner may deem necessary, due to unsuitable weather, or other conditions considered unfavorable for the execution of the work, or for such time necessary due to the failure on the part of the Contractor to carry out orders given or perform any or all provisions of the contract.

In the event that the Contractor is ordered by the Owner, in writing, to suspend work for some unforeseen cause not otherwise provided for in the contract and over which the Contractor has no control, the Contractor may be reimbursed for actual money expended on the work during the period of shutdown. No allowance will be made for anticipated profits. The period of shutdown shall be computed from the effective date of the written order to suspend work to the effective date of the written order to resume the work. Claims for such compensation shall be filed with the Engineer within the time period stated in the Engineer's order to resume work. The Contractor shall submit with their own claim information



substantiating the amount shown on the claim. The Engineer will forward the Contractor's claim to the Owner for consideration in accordance with local laws or ordinances. No provision of this article shall be construed as entitling the Contractor to compensation for delays due to inclement weather or for any other delay provided for in the contract, plans, or specifications.

If it becomes necessary to suspend work for an indefinite period, the Contractor shall store all materials in such manner that they will not become an obstruction nor become damaged in any way. The Contractor shall take every precaution to prevent damage or deterioration of the work performed and provide for normal drainage of the work. The Contractor shall erect temporary structures where necessary to provide for traffic on, to, or from the airport.

**80-07 Determination and extension of contract time.** The number of calendar days shall be stated in the proposal and contract and shall be known as the Contract Time.

If the contract time requires extension for reasons beyond the Contractor's control, it shall be adjusted as follows:

**80-07.1 Contract time based on calendar days.** Contract Time based on calendar days shall consist of the number of calendar days stated in the contract counting from the effective date of the Notice to Proceed and including all Saturdays, Sundays, holidays, and non-work days. All calendar days elapsing between the effective dates of the Owner's orders to suspend and resume all work, due to causes not the fault of the Contractor, shall be excluded.

At the time of final payment, the contract time shall be increased in the same proportion as the cost of the actually completed quantities bears to the cost of the originally estimated quantities in the proposal. Such increase in the contract time shall not consider either cost of work or the extension of contract time that has been covered by a change order or supplemental agreement. Charges against the contract time will cease as of the date of final acceptance.

**80-08 Failure to complete on time.** For each calendar day or working day, as specified in the contract, that any work remains uncompleted after the contract time (including all extensions and adjustments as provided in paragraph 80-07, *Determination and Extension of Contract Time*) the sum specified in the contract and proposal as liquidated damages (LD) will be deducted from any money due or to become due the Contractor or their own surety. Such deducted sums shall not be deducted as a penalty but shall be considered as liquidation of a reasonable portion of damages including but not limited to additional engineering services that will be incurred by the Owner should the Contractor fail to complete the work in the time provided in their contract.

Phase Number	Liquidated Damages Cost	Allowed Construction Time
1	\$1,000 per calendar day	90 days
2	\$1,000 per calendar day	90 days

The maximum construction time allowed will be the sum of the time allowed for individual schedules but not more than **180** days. Permitting the Contractor to continue and finish the work or any part of it after the time fixed for its completion, or after the date to which the time for completion may have been extended, will in no way operate as a waiver on the part of the Owner of any of its rights under the contract.

**80-09 Default and termination of contract.** The Contractor shall be considered in default of their contract and such default will be considered as cause for the Owner to terminate the contract for any of the following reasons, if the Contractor:

- a. Fails to begin the work under the contract within the time specified in the Notice to Proceed, or



- b. Fails to perform the work or fails to provide sufficient workers, equipment and/or materials to assure completion of work in accordance with the terms of the contract, or
- c. Performs the work unsuitably or neglects or refuses to remove materials or to perform anew such work as may be rejected as unacceptable and unsuitable, or
- d. Discontinues the execution of the work, or
- e. Fails to resume work which has been discontinued within a reasonable time after notice to do so, or
- f. Becomes insolvent or is declared bankrupt, or commits any act of bankruptcy or insolvency, or
- g. Allows any final judgment to stand against the Contractor unsatisfied for a period of 10 days, or
- h. Makes an assignment for the benefit of creditors, or
- i. For any other cause whatsoever, fails to carry on the work in an acceptable manner.

Should the Owner consider the Contractor in default of the contract for any reason above, the Owner shall immediately give written notice to the Contractor and the Contractor's surety as to the reasons for considering the Contractor in default and the Owner's intentions to terminate the contract.

If the Contractor or surety, within a period of 10 days after such notice, does not proceed in accordance therewith, then the Owner will, upon written notification from the Engineer of the facts of such delay, neglect, or default and the Contractor's failure to comply with such notice, have full power and authority without violating the contract, to take the execution of the work out of the hands of the Contractor. The Owner may appropriate or use any or all materials and equipment that have been mobilized for use in the work and are acceptable and may enter into an agreement for the completion of said contract according to the terms and provisions thereof, or use such other methods as in the opinion of the Engineer will be required for the completion of said contract in an acceptable manner.

All costs and charges incurred by the Owner, together with the cost of completing the work under contract, will be deducted from any monies due or which may become due the Contractor. If such expense exceeds the sum which would have been payable under the contract, then the Contractor and the surety shall be liable and shall pay to the Owner the amount of such excess.

**80-10 Termination for national emergencies.** The Owner shall terminate the contract or portion thereof by written notice when the Contractor is prevented from proceeding with the construction contract as a direct result of an Executive Order of the President with respect to the execution of war or in the interest of national defense.

When the contract, or any portion thereof, is terminated before completion of all items of work in the contract, payment will be made for the actual number of units or items of work completed at the contract price or as mutually agreed for items of work partially completed or not started. No claims or loss of anticipated profits shall be considered.

Reimbursement for organization of the work, and other overhead expenses, (when not otherwise included in the contract) and moving equipment and materials to and from the job will be considered, the intent being that an equitable settlement will be made with the Contractor.

Acceptable materials, obtained or ordered by the Contractor for the work and that are not incorporated in the work shall, at the option of the Contractor, be purchased from the Contractor at actual cost as shown by receipted bills and actual cost records at such points of delivery as may be designated by the Engineer.

Termination of the contract or a portion thereof shall neither relieve the Contractor of their responsibilities for the completed work nor shall it relieve their surety of its obligation for and concerning any just claim arising out of the work performed.



**80-11 Work area, storage area and sequence of operations.** The Contractor shall obtain approval from the Engineer prior to beginning any work in all areas of the airport. No operating runway, taxiway, or air operations area (AOA) shall be crossed, entered, or obstructed while it is operational. The Contractor shall plan and coordinate work in accordance with the approved CSPP and SPCD.

**END OF SECTION 80**



## SECTION 90

### MEASUREMENT AND PAYMENT

**90-01 Measurement of quantities.** All work completed under the contract will be measured by the Engineer, or their authorized representatives, using United States Customary Units of Measurement.

The method of measurement and computations to be used in determination of quantities of material furnished and of work performed under the contract will be those methods generally recognized as conforming to good engineering practice.

Unless otherwise specified, longitudinal measurements for area computations will be made horizontally, and no deductions will be made for individual fixtures (or leave-outs) having an area of 9 square feet or less. Unless otherwise specified, transverse measurements for area computations will be the neat dimensions shown on the plans or ordered in writing by the Engineer.

Unless otherwise specified, all contract items which are measured by the linear foot such as electrical ducts, conduits, pipe culverts, underdrains, and similar items shall be measured parallel to the base or foundation upon which such items are placed.

The term “lump sum” when used as an item of payment will mean complete payment for the work described in the contract. When a complete structure or structural unit (in effect, “lump sum” work) is specified as the unit of measurement, the unit will be construed to include all necessary fittings and accessories.

When requested by the Contractor and approved by the Engineer in writing, material specified to be measured by the cubic yard may be weighed, and such weights will be converted to cubic yards payment purposes. Factors for conversion from weight measurement to volume measurement will be determined by the Engineer and shall be agreed to by the Contractor before such method of measurement of pay quantities is used.

#### Measurement and Payment Terms

Term	Description
<b>Excavation and Embankment Volume</b>	In computing volumes of excavation, the average end area method will be used unless otherwise specified.
<b>Measurement and Proportion by Weight</b>	The term “ton” will mean the short ton consisting of 2,000 pounds avoirdupois. All materials that are measured or proportioned by weights shall be weighed on accurate, independently certified scales by competent, qualified personnel at locations designated by the Engineer. If material is shipped by rail, the car weight may be accepted provided that only the actual weight of material is paid for. However, car weights will not be acceptable for material to be passed through mixing plants. Trucks used to haul material being paid for by weight shall be weighed empty daily at such times as the Engineer directs, and each truck shall bear a plainly legible identification mark.
<b>Measurement by Volume</b>	Materials to be measured by volume in the hauling vehicle shall be hauled in approved vehicles and measured therein at the point of delivery. Vehicles for this purpose may be of any size or type acceptable for the materials hauled, provided that the body is of such shape that the actual contents may be readily and accurately determined. All vehicles shall be loaded to at least their water level



<b>Term</b>	<b>Description</b>
	capacity, and all loads shall be leveled when the vehicles arrive at the point of delivery.
<b>Asphalt Material</b>	Asphalt materials will be measured by the gallon or ton. When measured by volume, such volumes will be measured at 60°F or will be corrected to the volume at 60°F using ASTM D1250 for asphalts. Net certified scale weights or weights based on certified volumes in the case of rail shipments will be used as a basis of measurement, subject to correction when asphalt material has been lost from the car or the distributor, wasted, or otherwise not incorporated in the work. When asphalt materials are shipped by truck or transport, net certified weights by volume, subject to correction for loss or foaming, will be used for computing quantities.
<b>Cement</b>	Cement will be measured by the ton or hundredweight
<b>Structure</b>	Structures will be measured according to neat lines shown on the plans or as altered to fit field conditions.
<b>Timber</b>	Timber will be measured by the thousand feet board measure (MFBM) actually incorporated in the structure. Measurement will be based on nominal widths and thicknesses and the extreme length of each piece.
<b>Plates and Sheets</b>	The thickness of plates and galvanized sheet used in the manufacture of corrugated metal pipe, metal plate pipe culverts and arches, and metal cribbing will be specified and measured in decimal fraction of inch.
<b>Miscellaneous Items</b>	When standard manufactured items are specified such as fence, wire, plates, rolled shapes, pipe conduit, etc., and these items are identified by gauge, unit weight, section dimensions, etc., such identification will be considered to be nominal weights or dimensions. Unless more stringently controlled by tolerances in cited specifications, manufacturing tolerances established by the industries involved will be accepted.
<b>Scales</b>	<p>Scales must be tested for accuracy and serviced before use. Scales for weighing materials which are required to be proportioned or measured and paid for by weight shall be furnished, erected, and maintained by the Contractor, or be certified permanently installed commercial scales. Platform scales shall be installed and maintained with the platform level and rigid bulkheads at each end.</p> <p>Scales shall be accurate within 0.5% of the correct weight throughout the range of use. The Contractor shall have the scales checked under the observation of the Engineer before beginning work and at such other times as requested. The intervals shall be uniform in spacing throughout the graduated or marked length of the beam or dial and shall not exceed 0.1% of the nominal rated capacity of the scale, but not less than one pound. The use of spring balances will not be permitted.</p> <p>In the event inspection reveals the scales have been “overweighing” (indicating more than correct weight) they will be immediately adjusted. All materials</p>



Term	Description
	<p>received subsequent to the last previous correct weighting-accuracy test will be reduced by the percentage of error in excess of 0.5%.</p> <p>In the event inspection reveals the scales have been under-weighting (indicating less than correct weight), they shall be immediately adjusted. No additional payment to the Contractor will be allowed for materials previously weighed and recorded.</p> <p>Beams, dials, platforms, and other scale equipment shall be so arranged that the operator and the Engineer can safely and conveniently view them.</p> <p>Scale installations shall have available ten standard 50-pound weights for testing the weighing equipment or suitable weights and devices for other approved equipment.</p> <p>All costs in connection with furnishing, installing, certifying, testing, and maintaining scales; for furnishing check weights and scale house; and for all other items specified in this subsection, for the weighing of materials for proportioning or payment, shall be included in the unit contract prices for the various items of the project.</p>
<b>Rental Equipment</b>	<p>Rental of equipment will be measured by time in hours of actual working time and necessary traveling time of the equipment within the limits of the work. Special equipment ordered in connection with extra work will be measured as agreed in the change order or supplemental agreement authorizing such work as provided in paragraph 90-05 <i>Payment for Extra Work</i>.</p>
<b>Pay Quantities</b>	<p>When the estimated quantities for a specific portion of the work are designated as the pay quantities in the contract, they shall be the final quantities for which payment for such specific portion of the work will be made, unless the dimensions of said portions of the work shown on the plans are revised by the Engineer. If revised dimensions result in an increase or decrease in the quantities of such work, the final quantities for payment will be revised in the amount represented by the authorized changes in the dimensions.</p>

**90-02 Scope of payment.** The Contractor shall receive and accept compensation provided for in the contract as full payment for furnishing all materials, for performing all work under the contract in a complete and acceptable manner, and for all risk, loss, damage, or expense of whatever character arising out of the nature of the work or the execution thereof, subject to the provisions of Section 70, paragraph 70-18, *No Waiver of Legal Rights*.

When the “basis of payment” subsection of a technical specification requires that the contract price (price bid) include compensation for certain work or material essential to the item, this same work or material will not also be measured for payment under any other contract item which may appear elsewhere in the contract, plans, or specifications.

**90-03 Compensation for altered quantities.** When the accepted quantities of work vary from the quantities in the proposal, the Contractor shall accept as payment in full, so far as contract items are concerned, payment at the original contract price for the accepted quantities of work actually completed and accepted. No allowance, except as provided for in Section 40, paragraph 40-02, *Alteration of Work and Quantities*, will be made for any increased expense, loss of expected reimbursement, or loss of anticipated



profits suffered or claimed by the Contractor which results directly from such alterations or indirectly from their own unbalanced allocation of overhead and profit among the contract items, or from any other cause.

**90-04 Payment for omitted items.** As specified in Section 40, paragraph 40-03, *Omitted Items*, the Engineer shall have the right to omit from the work (order nonperformance) any contract item, except major contract items, in the best interest of the Owner.

Should the Engineer omit or order nonperformance of a contract item or portion of such item from the work, the Contractor shall accept payment in full at the contract prices for any work actually completed and acceptable prior to the Engineer's order to omit or non-perform such contract item.

Acceptable materials ordered by the Contractor or delivered on the work prior to the date of the Engineer's order will be paid for at the actual cost to the Contractor and shall thereupon become the property of the Owner.

In addition to the reimbursement hereinbefore provided, the Contractor shall be reimbursed for all actual costs incurred for the purpose of performing the omitted contract item prior to the date of the Engineer's order. Such additional costs incurred by the Contractor must be directly related to the deleted contract item and shall be supported by certified statements by the Contractor as to the nature the amount of such costs.

**90-05 Payment for extra work.** Extra work, performed in accordance with Section 40, paragraph 40-04, *Extra Work*, will be paid for at the contract prices or agreed prices specified in the change order or supplemental agreement authorizing the extra work.

**90-06 Partial payments.** Partial payments will be made to the Contractor at least once each month as the work progresses. Said payments will be based upon estimates, prepared by the Engineer, of the value of the work performed and materials complete and in place, in accordance with the contract, plans, and specifications. Such partial payments may also include the delivered actual cost of those materials stockpiled and stored in accordance with paragraph 90-07, *Payment for Materials on Hand*. No partial payment will be made when the amount due to the Contractor since the last estimate amounts to less than five hundred dollars.

a. From the total of the amount determined to be payable on a partial payment, 10 percent of such total amount will be deducted and retained by the Owner for protection of the Owner's interests. Unless otherwise instructed by the Owner, the amount retained by the Owner will be in effect until the final payment is made except as follows:

(1) Contractor may request release of retainage on work that has been partially accepted by the Owner in accordance with Section 50-14. Contractor must provide a certified invoice to the Engineer that supports the value of retainage held by the Owner for partially accepted work.

(2) In lieu of retainage, the Contractor may exercise at its option the establishment of an escrow account per paragraph 90-08.

b. The Contractor is required to pay all subcontractors for satisfactory performance of their contracts no later than 30 days after the Contractor has received a partial payment. Contractor must provide the Owner evidence of prompt and full payment of retainage held by the prime Contractor to the subcontractor within 30 days after the subcontractor's work is satisfactorily completed. A subcontractor's work is satisfactorily completed when all the tasks called for in the subcontract have been accomplished and documented as required by the Owner. When the Owner has made an incremental acceptance of a portion of a prime contract, the work of a subcontractor covered by that acceptance is deemed to be satisfactorily completed.



c. When at least 95% of the work has been completed to the satisfaction of the Engineer, the Engineer shall, at the Owner's discretion and with the consent of the surety, prepare estimates of both the contract value and the cost of the remaining work to be done. The Owner may retain an amount not less than twice the contract value or estimated cost, whichever is greater, of the work remaining to be done. The remainder, less all previous payments and deductions, will then be certified for payment to the Contractor.

It is understood and agreed that the Contractor shall not be entitled to demand or receive partial payment based on quantities of work in excess of those provided in the proposal or covered by approved change orders or supplemental agreements, except when such excess quantities have been determined by the Engineer to be a part of the final quantity for the item of work in question.

No partial payment shall bind the Owner to the acceptance of any materials or work in place as to quality or quantity. All partial payments are subject to correction at the time of final payment as provided in paragraph 90-09, *Acceptance and Final Payment*.

The Contractor shall deliver to the Owner a complete release of all claims for labor and material arising out of this contract before the final payment is made. If any subcontractor or supplier fails to furnish such a release in full, the Contractor may furnish a bond or other collateral satisfactory to the Owner to indemnify the Owner against any potential lien or other such claim. The bond or collateral shall include all costs, expenses, and attorney fees the Owner may be compelled to pay in discharging any such lien or claim.

**90-07 Payment for materials on hand.** Partial payments may be made to the extent of the delivered cost of materials to be incorporated in the work, provided that such materials meet the requirements of the contract, plans, and specifications and are delivered to acceptable sites on the airport property or at other sites in the vicinity that are acceptable to the Owner. Such delivered costs of stored or stockpiled materials may be included in the next partial payment after the following conditions are met:

a. The material has been stored or stockpiled in a manner acceptable to the Engineer at or on an approved site.

b. The Contractor has furnished the Engineer with acceptable evidence of the quantity and quality of such stored or stockpiled materials.

c. The Contractor has furnished the Engineer with satisfactory evidence that the material and transportation costs have been paid.

d. The Contractor has furnished the Owner legal title (free of liens or encumbrances of any kind) to the material stored or stockpiled.

e. The Contractor has furnished the Owner evidence that the material stored or stockpiled is insured against loss by damage to or disappearance of such materials at any time prior to use in the work.

It is understood and agreed that the transfer of title and the Owner's payment for such stored or stockpiled materials shall in no way relieve the Contractor of their responsibility for furnishing and placing such materials in accordance with the requirements of the contract, plans, and specifications.

In no case will the amount of partial payments for materials on hand exceed the contract price for such materials or the contract price for the contract item in which the material is intended to be used.

No partial payment will be made for stored or stockpiled living or perishable plant materials.

The Contractor shall bear all costs associated with the partial payment of stored or stockpiled materials in accordance with the provisions of this paragraph.

**90-08 Payment of withheld funds.** At the Contractor's option, if an Owner withholds retainage in accordance with the methods described in paragraph 90-06 *Partial Payments*, the Contractor may request



that the Owner deposit the retainage into an escrow account. The Owner's deposit of retainage into an escrow account is subject to the following conditions:

a. The Contractor shall bear all expenses of establishing and maintaining an escrow account and escrow agreement acceptable to the Owner.

b. The Contractor shall deposit to and maintain in such escrow only those securities or bank certificates of deposit as are acceptable to the Owner and having a value not less than the retainage that would otherwise be withheld from partial payment.

c. The Contractor shall enter into an escrow agreement satisfactory to the Owner.

d. The Contractor shall obtain the written consent of the surety to such agreement.

**90-09 Acceptance and final payment.** When the contract work has been accepted in accordance with the requirements of Section 50, paragraph 50-15, *Final Acceptance*, the Engineer will prepare the final estimate of the items of work actually performed. The Contractor shall approve the Engineer's final estimate or advise the Engineer of the Contractor's objections to the final estimate which are based on disputes in measurements or computations of the final quantities to be paid under the contract as amended by change order or supplemental agreement. The Contractor and the Engineer shall resolve all disputes (if any) in the measurement and computation of final quantities to be paid within 30 calendar days of the Contractor's receipt of the Engineer's final estimate. If, after such 30-day period, a dispute still exists, the Contractor may approve the Engineer's estimate under protest of the quantities in dispute, and such disputed quantities shall be considered by the Owner as a claim in accordance with Section 50, paragraph 50-16, *Claims for Adjustment and Disputes*.

After the Contractor has approved, or approved under protest, the Engineer's final estimate, and after the Engineer's receipt of the project closeout documentation required in paragraph 90-11, *Contractor Final Project Documentation*, final payment will be processed based on the entire sum, or the undisputed sum in case of approval under protest, determined to be due the Contractor less all previous payments and all amounts to be deducted under the provisions of the contract. All prior partial estimates and payments shall be subject to correction in the final estimate and payment.

If the Contractor has filed a claim for additional compensation under the provisions of Section 50, paragraph 50-16, *Claims for Adjustments and Disputes*, or under the provisions of this paragraph, such claims will be considered by the Owner in accordance with local laws or ordinances. Upon final adjudication of such claims, any additional payment determined to be due the Contractor will be paid pursuant to a supplemental final estimate.

**90-10 Construction warranty.**

a. In addition to any other warranties in this contract, the Contractor warrants that work performed under this contract conforms to the contract requirements and is free of any defect in equipment, material, workmanship, or design furnished, or performed by the Contractor or any subcontractor or supplier at any tier.

b. This warranty shall continue for a period of one year from the date of final acceptance of the work, except as noted. If the Owner takes possession of any part of the work before final acceptance, this warranty shall continue for a period of one year from the date the Owner takes possession. However, this will not relieve the Contractor from corrective items required by the final acceptance of the project work. Light Emitting Diode emitting diode (LED) light fixtures with the exception of obstruction lighting, must be warranted by the manufacturer for a minimum of four (4) years after date of installation inclusive of all electronics.

c. The Contractor shall remedy at the Contractor's expense any failure to conform, or any defect. In addition, the Contractor shall remedy at the Contractor's expense any damage to Owner real or personal



property, when that damage is the result of the Contractor's failure to conform to contract requirements; or any defect of equipment, material, workmanship, or design furnished by the Contractor.

d. The Contractor shall restore any work damaged in fulfilling the terms and conditions of this clause. The Contractor's warranty with respect to work repaired or replaced will run for one year from the date of repair or replacement.

e. The Owner will notify the Contractor, in writing, within seven (7) days after the discovery of any failure, defect, or damage.

f. If the Contractor fails to remedy any failure, defect, or damage within 14 days after receipt of notice, the Owner shall have the right to replace, repair, or otherwise remedy the failure, defect, or damage at the Contractor's expense.

- (1) With respect to all warranties, express or implied, from subcontractors, manufacturers, or suppliers for work performed and materials furnished under this contract, the Contractor shall: (1) Obtain all warranties that would be given in normal commercial practice;
- (2) Require all warranties to be executed, in writing, for the benefit of the Owner, as directed by the Owner, and
- (3) Enforce all warranties for the benefit of the Owner.

g. With respect to all warranties, express or implied, from subcontractors, manufacturers, or suppliers for work performed and materials furnished under this contract, the Contractor shall: (1) Obtain all warranties that would be given in normal commercial practice; (2) Require all warranties to be executed, in writing, for the benefit of the Owner, as directed by the Owner, and (3) Enforce all warranties for the benefit of the Owner.

h. This warranty shall not limit the Owner's rights with respect to latent defects, gross mistakes, or fraud.

**90-11 Contractor Final Project Documentation.** Approval of final payment to the Contractor is contingent upon completion and submittal of the items listed below. The final payment will not be approved until the Engineer approves the Contractor's final submittal. The Contractor shall:

a. Provide two (2) copies of all manufacturers warranties specified for materials, equipment, and installations.

b. Provide weekly payroll records (not previously received) from the general Contractor and all subcontractors.

c. Complete final cleanup in accordance with Section 40, paragraph 40-08, *Final Cleanup*.

d. Complete all punch list items identified during the Final Inspection.

e. Provide complete release of all claims for labor and material arising out of the Contract.

f. Provide a certified statement signed by the subcontractors, indicating actual amounts paid to the Disadvantaged Business Enterprise (DBE) subcontractors and/or suppliers associated with the project.

g. When applicable per state requirements, return copies of sales tax completion forms.

h. Manufacturer's certifications for all items incorporated in the work.

i. All required record drawings, as-built drawings or as-constructed drawings.

j. Project Operation and Maintenance (O&M) Manual(s).

k. Security for Construction Warranty.



- I. Equipment commissioning documentation submitted, if required.

**END OF SECTION 90**



THIS PAGE INTENTIONALLY LEFT BLANK



## **SPECIAL PROVISIONS**

### **1. GENERAL**

- 1.1. These Special Provisions are supplemental to the General Provisions and shall be considered as a part of the Contract Documents.

### **2. SHOP DRAWINGS**

- 2.1. The Contractor shall submit to the Engineer all shop drawings required for the work. The Contractor shall carefully review all shop drawings for accuracy and conformance to the Contract Documents. The Contractor shall clearly indicate:

- 2.1.1. the products and materials being submitted for review
- 2.1.2. reference specification and
- 2.1.3. the Contractor's stamp of approval before being forwarded to the Engineer

- 2.2. Six copies of all shop drawings shall be submitted to the Engineer in a timely manner so as to cause no delay to any part of the work. The Engineer shall review all shop drawings with reasonable promptness and shall approve or note thereon any desired corrections. The Engineer shall retain two (2) copies of the shop drawings and shall return the remaining four (4) copies to the Contractor.

If the shop drawings are returned without approval, the Contractor shall then make the required corrections and shall re-submit another six (6) copies of the corrected drawings to the Engineer. The Engineer shall retain two (2) copies of the corrected drawings. If additional corrections are required, then the Contractor shall resubmit as above.

- 2.3. Review of shop drawings by the Engineer shall not relieve the Contractor from responsibility for compliance with terms or designs of the Contract Documents nor from responsibility for errors of any sort in the shop drawings. The contractor is solely responsible for meeting the construction/installation requirements of the project.

### **3. COORDINATION, INTERPRETATION AND INTENT OF CONTRACT DOCUMENTS**

- 3.1. It is the intent of the Specifications and the Plans to describe a complete project in accordance with the Contract Documents. The Contract Documents comprise the entire Contract between the Owner and the Contractor. They may be altered only by a written change order or Supplemental Agreement.
- 3.2. See section 50-03 **COORDINATION OF CONTRACT, PLANS, AND SPECIFICATIONS** in the General Provisions.
- 3.3. Dimensions on plans shall govern over general drawings, and detailed drawings shall govern over general drawings.



#### 4. INSURANCE

- 4.1. The Contract shall not be executed by the Contractor and Owner until the Contractor has obtained, at his sole expense, all required insurance policies and certificates and such policies and certificates have been approved by the Engineer. Contractor shall not allow any Subcontractor to commence work on his subcontract until all insurance required to be procured by the Subcontractor hereunder has been so obtained by or for the Subcontractor. If a Subcontractor does not take out insurance in his own name and the Contractor wishes to provide insurance protection for such Subcontractor and such Subcontractor's employees, the Contractor must either
- 4.1.1. Procure appropriate policies in the name of the Subcontractor, or
- 4.1.2. Cause a rider to be attached to the Contractor's policies which must identify the Subcontractor as an "additional insured". Such rider need not be attached to the Contractor's workers compensation policy if that policy is sufficiently broad to cover all employees of all Subcontractors performing work under the contract. All required insurance shall be procured from insurance companies licensed to do business in South Carolina and shall be maintained continuously during the life of the contract.
- 4.2. **Worker's Compensation Insurance** - The Contractor shall take out and maintain during the life of this contract, worker's compensation insurance for all of his employees employed at the site of the project. In case any class of persons engaged in work under this Contract is not protected under the worker's compensation laws, the Contractor shall provide all adequate coverage for the protection of his employees not otherwise protected.
- 4.3. **Comprehensive General Liability and Property Damage Insurance** - The Contractor shall take out and maintain during the life of this Contract such public liability and property damage insurance as shall protect him and the Owner from claims for damages for personal injury, including death, as well as from claims for property damages which may arise from operations under this contract, whether such operations be by himself or by any Subcontractor or by anyone directly or indirectly employed by either of them, and the amounts of such insurance shall be as follows:
- 4.3.1. Comprehensive General Liability Insurance not less than \$1,000,000 for accidental injury or death on account of any one occurrence, and
- 4.3.2. Property Damage Insurance of not less than \$1,000,000 for each occurrence.
- 4.3.3. The Owner and the Engineer shall be named as additional insureds.
- 4.4. **Comprehensive Automobile Liability Insurance** - The Contractor shall procure and maintain during the life of the Contract complete comprehensive automobile liability insurance in the amounts of \$300,000 each occurrence for bodily injury or death, and \$300,000 each occurrence for property damage.
- 4.4.1. The Owner and the Engineer shall be named as additional insureds.
- 4.5. **Umbrella Excess Liability Insurance** - In addition to the requirements of the above paragraphs, the Contractor will be responsible for procuring and maintaining during the



life of the Contract an umbrella excess liability policy in the amount of \$5,000,000, providing excess coverage on insurance required in Paragraphs 4.3 and 4.4 above.

4.5.1. The Owner and the Engineer shall be named as additional insureds.

4.6. Unless provided otherwise, Each and every Subcontractor performing work covered by this Contract shall procure and maintain insurance of the types and in the amounts specified and prescribed above. It shall be the Contractor's responsibility to ensure that each Subcontractor procures and maintains the required insurance. If for any reason, such insurance is not provided and maintained in full force, the Contractor shall indemnify and save harmless the Owner and the Engineer from any damages resulting therefrom.

4.7. The Contractor shall require each Subcontractor to submit certificates of insurance coverage to the Contractor as evidence required coverage before such Subcontractor commences work on the project. The Contractor shall submit to the Engineer before the Contract is executed certificates of insurance evidencing coverage required to be procured by the Contractor hereunder. The Contractor shall submit evidence of Subcontractor coverage for each Subcontractor before that Subcontractor commences work on the project.

4.8. Each certificate of Insurance and each insurance policy (except worker's compensation) shall bear the provision that

*"The policy cannot be canceled, reduced in amount or coverage eliminated in less than 30 days after written notice is mailed (via certified mail) to the Owner, the insured, the Contractor (unless the Contractor is the insured) and the Engineer of such alteration, cancellation, or elimination."*

This provision is to be enforced at all times.

4.9. A provision regarding cancellations, reductions in amount or elimination of coverage to the effect that the insurer's failure to mail notice will impose no liability upon the insurer will not be acceptable. If an insurance policy is canceled, it will be the Contractor's obligation to procure a replacement policy at the Contractor's expense.

## **5. CONTRACTOR**

5.1. The Contractor shall supervise and direct the work efficiently and with his best skill and attention. He is solely responsible for the means, methods, techniques, sequences, and procedures of construction. The Contractor will be responsible to see that the finished work complies accurately with the Contract Documents.

5.2. The Contractor will employ on the project at all times during its progress, a competent resident superintendent whose name and qualifications will be furnished to the Engineer at the preconstruction meeting and who shall not be replaced without prior written notice to the Engineer except under extraordinary circumstances, in which event immediate written notice shall be given to the Engineer. The superintendent will be the Contractor's representative at the site and shall have good communication skills and the authority to act on behalf of the Contractor and to receive any and all notices or instructions given pursuant to the Contract Documents. The superintendent shall be an employee of the Contractor. The Contractor will provide competent and suitable qualified personnel,



equipment and supplies to perform the work required by the Contract Documents and will at all times maintain good discipline and order at the site.

- 5.3. The Contractor will provide competent, suitably qualified personnel, equipment and supplies to survey and layout the work as required by the Contract Documents.
- 5.4. The Contractor shall attend job site progress conferences as called by the Engineer. The Contractor shall be represented at these job progress conferences by an authorized representative of the home office of the Contractor as well as by the resident superintendent. These meetings shall be open to Subcontractors, material suppliers and any others who can contribute beneficially toward maintaining required job progress, and such personnel shall be encouraged by the Contractor to attend. It shall be the principal purpose of these meetings or conferences to effect coordination, cooperation and assistance in every practical way to facilitate maintaining progress of the project on schedule and to complete the project within the approved schedule. The Contractor shall be prepared to assess progress of the work as required in the Contract and to recommend remedial measures for correction of progress as may be appropriate. The Engineer shall be the coordinator of the conferences and shall preside as chairperson.
- 5.5. It shall be the responsibility of the Contractor to schedule the work of all Subcontractors and suppliers to conform to the Construction Schedule submitted by the Contractor at the preconstruction meeting and approved by the Engineer and Owner; to maintain such construction schedule; and to notify the Engineer of any changes in the Construction Schedule. If the Contractor falls significantly behind the Construction Schedule, he shall, upon the Engineer's request, submit the following:
  - 5.5.1. a revised schedule for completion of work within the Contract time, such revised schedule shall be subject to approval by the Engineer and Owner, and,
  - 5.5.2. any other supporting data the Engineer and/or Owner may require.

The Contractor shall modify his operations to provide such additional materials, equipment and labor necessary to meet such approved revised schedule. He shall be responsible for providing adequate notice to all Subcontractors to ensure efficient continuity of all phases of the project work.
- 5.6. In the event that the prosecution of the work is discontinued for any reason, the Contractor shall notify the Engineer at least forty-eight (48) hours in advance of resuming operations.
- 5.7. If in the opinion of the Engineer, any Subcontractor on the project proves to be incompetent or otherwise unsatisfactory, he shall be replaced by the Contractor if and when so directed by the Engineer in writing.
- 5.8. The Contractor will maintain one record copy of all Specifications, plans, addenda, modifications, and shop drawings at the site in good order and annotated to show all changes made during the construction process. These shall be available to the Engineer and shall be delivered to him/her for the Owner's purposes upon completion of the project. They shall be used for this purpose only.
- 5.9. The Contractor shall be responsible for the entire site and the necessary protections, as required by the Engineer and by laws or ordinances governing such conditions. He shall



be responsible for any damage to the Owner's property, or that of others, by the Contractor, his employees, Subcontractors or their employees, and shall make good such damages. He shall hold harmless the Owner and Engineer for any such claims.

- 5.10. The Contractor shall provide cover and/or protect all portions of the work and provide all materials necessary to protect the work whether performed by him/her or any of the Subcontractors. Any work damaged through the lack of proper protection, or from any other cause, shall be repaired or replaced without extra cost to the Owner.
- 5.11. The Contractor shall maintain the work during construction and until the work is accepted. This maintenance shall constitute continuous and effective work prosecuted day by day, with adequate equipment and forces so that the work is maintained in satisfactory condition at all times. All costs of maintenance work during the construction and before the project is accepted shall be included in the unit prices bid on the various Contract items, and the Contractor will not be paid an additional amount for such work.
- 5.12. Should the Contractor at any time fail to maintain the work as provided herein, the Engineer shall immediately notify the Contractor of such noncompliance. Such notification shall specify a reasonable time within which the Contractor shall be required to remedy such unsatisfactory maintenance condition. The time specified will give due consideration to the exigency that exists. Should the Contractor fail to respond to the Engineer's notification, the Engineer may suspend any work necessary for the Owner to correct such unsatisfactory condition, depending on the exigency that exists. Any maintenance cost incurred by the Owner shall be deducted from monies due or to become due the Contractor.
- 5.13. Burning will not be allowed.
- 5.14. The Contractor shall designate a responsible member of his organization as safety inspector, whose duties shall include accident prevention on the project. The name of the safety inspector shall be made known to the Engineer at the pre-construction conference. Safety requirements outlined in the General Provisions must be strictly enforced.
- 5.15. In emergencies affecting the safety of persons or the work or property at the site or adjacent thereto, the Contractor, without special instructions or authorization from the Engineer or Owner, is obligated to act at his discretion to prevent threatened damage, injury or loss. As soon as practicable, he will notify the Engineer of such emergency and he will thereafter act at the Engineer's instruction. The Contractor will give the Engineer prompt written notice of any significant changes in the work or deviations from the Contract Documents caused by such emergency, and a change order, if found by the Engineer to be justified, shall thereupon be issued covering the changes and deviations involved. If the Contractor believes that additional work completed during an emergency entitles him/her to an increase in the Contract price or an extension of the Contract time, he may make a claim therefore as provided in the General Provisions.
- 5.16. The Contractor shall keep the premises free from accumulation of waste materials or rubbish caused by the work at all times. At the completion of the work, he shall remove any residual waste materials and rubbish from and about the project as well as all tools, construction equipment, machinery and surplus materials. If the Contractor fails to clean up at the completion of the work, the Owner may do so and the cost thereof shall be



charged to the Contractor. The Contractor shall leave the work in condition for occupancy by the Owner such that no cleaning or other operations are required. Material cleared from the site and deposited on adjacent property will not be considered as having been disposed of satisfactorily.

5.17. Utilities, Structures and Signs shall be provided as follows:

5.17.1. Temporary Structures

The Contractor shall provide all necessary storage sheds, shanties, and other similar structures required for his own use. Temporary structures shall be placed as directed by the Engineer and shall be built in a sound waterproof manner and shall remain on the premises until the Engineer directs their removal. Requirements of applicable local codes and ordinances shall apply.

5.17.2. Water

The Contractor shall consult with the Engineer in regard to water supply. A source and manner for obtaining water shall be approved by the Engineer before any water is secured. Any expenses of securing water shall be borne by the Contractor. Requirements of applicable local codes and ordinances shall apply.

5.17.3. Electricity

The Contractor shall consult with the Engineer in regard to electrical service. Any expenses of securing construction electrical service from the source of supply shall be borne by the Contractor. The Engineer shall approve the source of supply. If the Contractor constructs any temporary structures and/or field office(s) that require the installation of electrical service, the Contractor shall pay for electrical energy used in such facility at the rates of the utility company furnishing power. Requirements of applicable local codes and ordinances shall apply.

5.17.4. Signs

Directional signs may be erected on the Owner's property subject to the approval of the Engineer with respect to size, type, and location of such directional signs. Such signs may bear the name of the Contractor and a directional symbol.

A project bulletin board shall be erected and maintained by the Contractor that is waterproof and of sufficient size to post bulletins, wage and labor requirements, DBE requirements and other related information. The size, style and location of this bulletin board must be approved by the Engineer prior to its installation.

No other signs will be permitted unless approved by the Engineer.

Requirements of applicable local codes and ordinances shall apply to any posted signs.

5.18. Use of the terminal buildings and facilities located in and around said terminal area by employees of the Contractor and his Subcontractors and material and equipment suppliers shall be prohibited, except upon written permission from the Engineer.



- 5.19. The Contractor shall comply with all legal load restrictions in the hauling of materials on public roads beyond the limits of the work. A special permit will not relieve the Contractor of liability for damage that may result from the moving of material or equipment. The operation of equipment of such weight or so loaded as to cause damage to structures or to any other type of construction will not be permitted. Hauling of materials over the base course or surface course under constriction shall be limited as directed by the Engineer. No loads will be permitted on a concrete pavement, base, or structure before the expiration of the curing period. The Contractor shall be responsible for all damage done by his hauling equipment on or off the airport and shall correct such damage at his own expense.

## **6. OWNER**

- 6.1. The Owner will issue all communications to the Contractor through the Engineer.
- 6.2. In case of termination of the employment of the Engineer, the Owner will appoint another Engineer who will have and assume all rights and duties held by the original Engineer named herein.
- 6.3. The Owner shall have the right to take possession of and use any portion of the work notwithstanding the fact that the time for completion of such portion of the work may not have expired but such taking possession and use shall not be deemed an acceptance of any work not completed in accordance with the Contract Documents. Should the Owner take possession of and use any portion of the work for which the time for completion has not yet expired and should the Contractor believe that such prior use increases the cost or delays in the work, he may make a claim for an increase in the Contract price and/or for an extension of time as provided the General Provisions.
- 6.4. A waiver on the part of the Owner for any breach of any part of the Contract shall not be held to be a waiver of any other or subsequent breach.

## **7. TESTING AND SURVEYING**

- 7.1. Field surveys shall be made by the Engineer to determine compliance of construction with the Plans and Specifications and for quantity measurements. The Owner will incur the costs of routine compliance and measurement surveys performed during the ordinary course of construction. However, the Contractor shall pay for all costs of additional field surveys required due to inconsistent or inaccurate construction techniques, or performance of unacceptable or unauthorized work, or any other reason determined by the Engineer to be principally the cause of the Contractor. Said additional surveys are not considered to be routine. Work found to be unacceptable or unauthorized shall not be paid for and, if directed by the Engineer, shall be removed at the Contractor's expense.
- 7.2. The Contractor will be provided horizontal and vertical control points by the Engineer. The Contractor must furnish, at his expense, all additional stakes and materials for layout and construction of the work.
- 7.3. The Contractor shall provide Quality Control Testing as required to record that the project materials have been constructed per the requirements of the plans and specifications



- 7.4. Owner will provide quality assurance testing as required by the specifications. Quality assurance testing will be completed when Contractor notifies the Engineer that materials have been constructed per the requirements of the plans and specifications and items are ready for testing. Re-testing or re-inspection required because of non-conformance to specified requirements shall be performed by the Engineer. Payment for re-testing or re-inspection will be charged to the Contractor by deducting testing charges from the contract price.

## **8. CHANGE OF THE CONTRACT PRICE**

- 8.1. The Contract Price constitutes the total compensation payable to the Contractor for performing the work subject to additions and deductions as provided in the Contract Documents. All duties, responsibilities and obligations assigned to or undertaken by the Contractor shall be at his expense without change in the Contract Price. Except as otherwise specified, the Contract Price may only be changed by a Change Order, or Supplemental Agreement.
- 8.2. The Contractor shall not act on instructions received by him from persons other than the Engineer, and any claims for extra compensation on account of such instructions will not be honored.
- 8.3. In determining the amount of Contract Price adjustment, the parties shall apply the following methods, as appropriate:
- 8.3.1. Emergency Work: In the event of emergency endangering life or property, the Contractor may be directed by the Engineer to proceed on a time and material basis whereupon the Contractor shall so proceed and keep accurately in such form as may be required, a correct account of costs together with all proper invoices, payrolls, and supporting data therefore.
- 8.3.2. Claims for Increase: Where the Engineer and Owner, upon receipt of a proper claim for increase in Contract Price determine that an increase is warranted and where none of the above methods of Contract Price adjustment are applicable, the amount of increase shall be determined by negotiation between the Contractor and the Engineer, subject to final approval by the Owner.

## **9. CORRECTION OF WORK BEFORE FINAL PAYMENT**

- 9.1. Any work, materials, fabricated items, or other parts of the work which have been found by the Engineer to be faulty or not in accordance with the Contract Documents shall be removed from the work site by the Contractor, and immediately replaced by new work in accordance with the Contract at no additional cost to the Owner. Work or property of the Owner or others damaged or destroyed by virtue of such condemned work shall be made good at the expense of the Contractor.
- 9.2. Correction of condemned work described above shall commence by the Contractor immediately after notice from the Engineer and shall be pursued to completion.
- 9.3. Final payment will not be made until the Engineer has approved such corrections.
- 9.4. Should the Contractor fail to proceed reasonably with the above-mentioned corrections within 24 hours of receiving notice from the Engineer, the Owner may proceed with



corrections, paying the cost of same from amounts due or to become due to the Contractor. Condemned work so removed shall be the property of the Contractor, and shall be removed from the site of the work by him within five (5) days after notice to remove it, or thereafter may be disposed of by the Owner without compensation to the Contractor. The cost of such disposal shall be deducted from amounts due or to become due to the Contractor.

- 9.5. Should the cost of correction of the work and, if applicable, disposal of the condemned work by Owner exceed amounts due or to become due the Contractor, then the Contractor and his surety shall be liable for and shall pay to the Owner the amount of said excess.

## **10. CORRECTION OF WORK AFTER FINAL PAYMENT**

- 10.1. Neither the final certificate, final payment, occupation of the premises by the Owner, nor any provision of the Contract, nor any other act or instrument of the Owner or the Engineer shall relieve the Contractor from responsibility for negligence, or faulty material or workmanship, or failure to comply with the Plans and Specifications. He shall correct or make good any defects due thereto and repair any damage resulting therefrom which may appear during a period of twelve (12) months following final acceptance of the work except as stated otherwise under the provisions of the Contract Documents. The Owner will report any defects as they may appear to the Engineer, who will give instructions and a time limit for completion of corrections to the Contractor, which instructions shall be binding upon the Contractor. The Engineer will be the judge as to the responsibility for correction of defects.

## **11. OWNER'S RIGHT TO DO WORK**

- 11.1. If, during the progress of the work or during the period of guarantee, the Contractor fails to prosecute the work properly or to perform any provision of the contract, the Owner, after written notice to the Contractor from the Engineer or Owner, may perform or have performed that portion of the work and may deduct the cost thereof from any amounts due or to become due the Contractor.
- 11.2. Should the cost of such action of the Owner exceed the amount due or to become due the Contractor, then the Contractor and his surety shall be liable for and shall pay to the Owner the amount of said excess.

## **12. CONTRACTOR, SUBCONTRACTOR & SUPPLIER AFFIDAVIT**

The final payment of retained amounts due the Contractor under this Contract shall not become due until the Contractor has furnished to the Owner through the Engineer:

- 12.1. an affidavit, signed, sworn, and notarized by the Contractor to the effect that all payments for materials, services, or for any other reason in connection with this Contract have been satisfied and that no claims or liens exist against the Contractor in connection with this contract; and
- 12.2. affidavits from each Subcontractor, of any tier, and supplier signed, sworn and notarized to the effect that:



- 12.2.1. each such Subcontractor or supplier has been paid in full by the Contractor for all work performed and/or materials supplied by him/her in connection with the project, and
  - 12.2.2. that all payments for materials, services, and for any other reason in connection with his subcontract or supply contract have been satisfied and that no claims or liens exist against the Subcontractor or supplier in connection therewith.
- 12.3. In the event that the Contractor cannot obtain similar affidavits from Subcontractors or suppliers to protect the Contractor and the Owner from possible liens or claims against the Subcontractors or suppliers, the Contractor shall state in his affidavit that no claims or liens exist against any Subcontractor or supplier to the best of the Contractor's knowledge, and that if any appear afterwards, the Contractor shall save the Owner harmless on account thereof.

### **13. USE OF PREMISES**

- 13.1. The Contractor shall confine his apparatus, the storage of materials and the operations of his workers to limits indicated by law, ordinances, permits and directions of the Engineer and shall not exceed those established limits in his operation.
- 13.2. The Contractor shall not load or permit any part of any structure to be loaded with a weight that will endanger its safety.
- 13.3. The Contractor shall enforce all of the Engineer's instructions, including, but not limited to, those regarding signs, advertisements, fires and smoking.

### **14. LIMITATIONS OF WORK AREA**

- 14.1. Limited parking areas, for employees of the Contractor and the Subcontractors, shall be designated in the vicinity of the project, and it shall be the responsibility of the Contractor to require such employees to park in this designated area and not any area which may interfere with the operations in and around the construction site or the airport.
- 14.2. The Contractor and his employees and all Subcontractors and their employees shall be aware of the security procedures in effect in the work area. Full responsibilities will be explained at the preconstruction meeting.

### **15. CUTTING, PATCHING AND FITTING**

- 15.1. The Contractor shall do all cutting, fitting and patching of his work that may be required to make its several parts come together properly and fit it to receive or to be received by work shown upon or which can be reasonably implied from the Plans and Specifications for the completed project and to fit the project to existing facilities surrounding the work area.

### **16. DISPUTE RESOLUTION**

- 16.1. In the event of any dispute, claim, question or disagreement arising out of or relating to this Agreement or breach thereof, the parties hereto shall use their best effort to settle such matter by mutual agreement. To this effect, responsible, authorized representatives of the parties shall meet, consult, and negotiate with each other in good faith, and, recognizing their mutual interests, attempt to reach a joint and equitable solution satisfactory to both



parties. If they do not reach such solution within a period of thirty (30) days after the first notice by either party to the other of the existence of the dispute, and upon the notice of either party to the other, the dispute shall be resolved by proceeding with the dispute resolution procedures set forth herein below.

- 16.2. If the parties fail to agree on the resolution of any dispute through the negotiation process above, the parties shall proceed in good faith to attempt to settle the dispute through mediation under the Construction Industry Mediation Rules of the American Arbitration Association ("AAA"), subject to and in accordance with its rules governing the mediation of such disputes. Any party who chooses to first refer the dispute to mediation may, in its notice to the other, elect to refer the matter to either the AAA or to the CIDRS for mediation. Mediation is a precondition to further dispute resolution by the parties, and the dispute resolution procedure set forth herein below shall only be available following a declaration of "impasse" by a mediator or by the mutual agreement of the parties.
- 16.3. If "impasse" is declared in any mediated dispute, the matter shall be submitted to arbitration with the AAA or Construction Industry Rules of the CIDRS. Notice of intent to seek arbitration of any unresolved dispute shall be given by the claiming party within ten (10) days of the declaration of impasse. The responding party shall select either AAA or CIDRS within seven (7) days of the receipt of the notice of intent to arbitrate.
- 16.4. The following additional rules and procedures shall apply to all disputes arising under this Agreement and shall be in addition to or, in the case of any conflict with, shall be in lieu of the applicable rules of the AAA or CIDRS:
  - 16.4.1. The parties acknowledge that this Agreement may evidence a transaction involving interstate commerce. Nonetheless, in rendering the award, the arbitrator(s) shall determine the rights and obligations of the parties according to substantive and procedural laws of South Carolina.
  - 16.4.2. All negotiations and mediation sessions and all arbitration hearings shall take place in the offices of the Airport, or such other place as the parties may agree upon.
  - 16.4.3. In the arbitration of any dispute less than \$100,000, the sole arbitrator shall be a retired South Carolina or Federal Judge residing in South Carolina. In disputes of \$100,000 or more, an arbitration panel of three (3) experienced construction industry professionals shall be appointed and shall include
    - 16.4.3.1. one architect or Engineer,
    - 16.4.3.2. one construction attorney or retired State or Federal Judge residing in South Carolina, and
    - 16.4.3.3. either one construction industry executive or a senior staff representative of a public or private Owner of a facility of the kind described in this Agreement.
  - 16.4.4. The Owner, the Contractor, all Subcontractors, material suppliers, engineers, designers, architects, and their respective bonding companies and insurers and all other parties concerned with the construction of the improvements described in this Agreement are bound by this Dispute Resolution Clause to the greatest extent permitted by law, and all such parties consent and agree to the



consolidation of all phases of the dispute resolution process hereunder with the dispute resolution proceedings pending among other parties whenever such proceeding arises out of the same transaction or are related to the same subject matter. The motion to consolidate may be made by any interested party and will be by an order of the arbitrator(s)' petitioned. If such arbitrator(s) fail to make such order, parties may apply to the local Superior Court for such order.

- 16.4.5. At any time in the dispute resolution proceeding, the parties may agree to a high/low limitation which shall be binding upon all further proceedings.
- 16.4.6. Discovery procedures may not be undertaken during negotiations or mediation phases. However, the parties shall proceed in good faith to make disclosures to the other party of all facts, documents, records and other evidence upon which each party bases its claim or defense.
- 16.4.7. Prior to any arbitration hearing, limited discovery shall be permitted for the purpose of obtaining production of documents and taking depositions. The Rules of Civil Procedure imposed by South Carolina shall govern all discovery. The arbitrator(s) shall decide all issues regarding conformation with discovery requests. Request for discovery shall be initiated within thirty (30) days after the notice of intent to arbitrate is given and shall be fully responded to within thirty (30) days after receipt. All discovery, including depositions, shall be completed within seventy-five (75) days of the notice of intent to arbitrate or the arbitrator(s) or either party shall extend or reduce the time for discovery.
- 16.4.8. Upon request of either party made prior to the initial hearing the arbitrators' award shall be in writing and shall include findings of fact and conclusions of law, which support the award.
- 16.4.9. Either party may appeal the arbitration award to appellate arbitration by filing with the AAA, within twenty (20) days after transmittal of the award, a written brief; not to exceed twenty (20) pages, stating the reason why the arbitrator(s)' decision should be reversed or modified. The opposing party shall have twenty (20) days to file a responsive brief; not to exceed twenty (20) pages. An appellate arbitrator shall be appointed by the AAA and shall be a retired South Carolina Superior Court or Appellate Judge. Either party may request oral argument which must be concluded within fourteen (14) days following submission of the final brief. No additional evidentiary material may be introduced in the appellate arbitration. The appellate arbitrator shall render a written decision affirming, reversing modifying or remanding the arbitrator(s)' decision within twenty (20) days after receiving the final appellate submission. The appellate arbitrator may base its decision only on one or more of the following grounds:
  - 16.4.9.1. Any ground specified in 9 U.S.C. Sections 10 or 11;
  - 16.4.9.2. A material error of applicable law by the arbitrator;
  - 16.4.9.3. A determination that the award was partially or wholly arbitrary or capricious.
- 16.4.10. The appellate arbitrator may render a final decision on appeal or may remand the matter for further proceeding by the arbitrator(s).



- 16.4.11. All fees and expenses of the mediation and of the arbitration procedures shall be borne by the parties equally. However, each party shall bear the expense of its own counsel, experts, witnesses, and preparation and presentation of proofs. Only in the case of extreme abuse of the procedure may the arbitrator(s) reallocate such costs and expenses among the parties.
- 16.4.12. The dispute resolution procedures set forth hereinabove shall be the exclusive remedies available to the parties to the Agreement to settle or resolve any and all disputes arising hereunder and any settlement or arbitral award may be enforced by an action in the Superior Court of the county in which the project resides.

## **17. OPERATION OF AIRPORT**

- 17.1. Insofar as is possible, the Contractor agrees that the sequence of operations under this Contract shall be scheduled and carried out so as to ensure regular operation of the airport except for scheduled closings. The Contractor will not be allowed to close any areas for construction until so authorized by the Engineer. When the Contract work requires the Contractor to work within the areas used by aircraft and support vehicles of the airport on an intermittent basis, the Contractor shall obtain an airfield radio and constantly monitor radio 123.0 from pilots using the airport, immediately vacate runway and taxiway areas until traffic is clear. Failure to maintain the specified communications or to obey these instructions shall be cause for suspension of the Contractor's operations in such areas until the satisfactory conditions are provided.

## **18. SEVERABILITY**

- 18.1. If any provision of the Contract shall be declared invalid or unenforceable, the remainder of the Contract shall continue in full force and effect.

## **19. NOT USED**

## **20. DUTIES, RESPONSIBILITIES AND LIMITATIONS OF AUTHORITY OF RESIDENT PROJECT REPRESENTATIVE**

- 20.1. **General** - The Resident Project Representative shall be the representative of the Engineer and shall act under the direction of the Engineer. The Engineer and the Engineer's Resident Project Representative shall have authority to act on behalf of the Owner only to the extent provided in the contractual agreements to which the Engineer is a party. The Resident Project Representative shall confer with the Engineer regarding their required actions at intervals and on occasions appropriate to the progress of construction. The Resident Project Representative's interaction and communications in matters pertaining to the on-site work in general shall be only with the Engineer and the Contractor. The Resident Project Representative shall communicate with Subcontractors only through, or with the full knowledge and authorization of, the Contractor or his superintendent. The Resident Project Representative shall generally communicate with the Owner only through or as directed by the Engineer.

### **20.2. Duties and Responsibilities - The Resident Project Representative shall:**

- 20.2.1. Review the construction progress schedule, schedule of Shop Drawing submittals, schedule of values, schedules of equipment, materials and supplies



order placement, project manpower schedule and other schedules prepared by the Contractor and consult with the Engineer, who shall likewise consult with the Owner in this same regard, concerning their acceptability. Throughout the course of the Work, he shall monitor the construction progress schedule and report to the Engineer, who shall likewise report to the Owner, any conditions which may cause delay in completion of the Work.

- 20.2.2. Attend the project preconstruction meeting. Schedule progress meetings and other job conferences in consultation with the Engineer and notify in advance those expected to attend. Attend meetings, including progress meetings, job conferences and any others as directed by the Engineer, maintain and circulate copies of minutes thereof, and report to the Engineer, who shall likewise report to the Owner, on the proceedings.
- 20.2.3. Serve as the Engineer's liaison with the Contractor, working principally through the Contractor's superintendent, and assist the Contractor in understanding the intent of the Contract Documents. Assist the Engineer in serving as the Owner's liaison with the Contractor when the Contractor's operations affect the Owner's on-site operations.
- 20.2.4. As requested by the Engineer, assist in obtaining from the Owner additional details or information and in making necessary arrangements and carrying out coordination of activities when required at the job site for proper execution of the Work.
- 20.2.5. In the interest of preserving the proper channels of communication, advise the Engineer if he is aware of any direct communication between the Owner and the Contractor.
- 20.2.6. Assist the Engineer in reviewing Shop Drawings, Product Data and Samples.
- 20.2.7. Receive and record the date of receipt of Shop Drawings and Samples and any actions subsequent to shop drawing reviews by the Engineer.
- 20.2.8. Receive and log Samples which are required to be furnished at the site by the Contractor for the Engineer's approval, notify the Engineer of their availability and readiness for examination, and record the Engineer's approval or other action. Maintain custody of approved samples.
- 20.2.9. Notify the Engineer and the Contractor or his resident superintendent immediately if any portion of the Work requiring submittal of Shop Drawings, Product Data or Samples is commenced before the Engineer has approved such submittals.
- 20.2.10. Conduct on-site observations and inspections of the progress and quality of the Work to determine and assist the Engineer in determining and to make certain within reason that the project is proceeding in accordance with the Contract Documents and that all work performed by the Contractor is in accordance with the intent and conforms to the requirements of the Contract Documents.
- 20.2.11. Notify the Engineer, who shall likewise notify the Owner, and the Contractor immediately whenever he believes that any Work in progress or completed is unsatisfactory, faulty or defective, is not in accordance with the intent and/or does not conform to the requirements of the Contract Documents, has been



damaged, or does not meet the requirements of any inspections, tests or approvals required to be made.

- 20.2.12. Notify the Engineer, who shall likewise notify the Owner and the Contractor immediately whenever he believes that Work in progress or completed should be uncovered for observation or requires special inspection or testing.
- 20.2.13. Reject unsatisfactory, faulty or defective Work in progress or completed which is not in accordance with the intent and/or the requirements of the Contract Documents, immediately and directly inform the Contractor or his superintendent of such rejection, and report such rejection to the Engineer, who shall likewise notify the Owner, and require correction of such unsatisfactory, faulty or defective Work immediately or within a reasonable period of time.
- 20.2.14. Make certain that all unsatisfactory, faulty or defective Work previously rejected is properly corrected before being covered up by the Contractor or other Work being placed above.
- 20.2.15. Verify that tests, equipment and systems startups and operating and maintenance instructions are conducted or followed as required by the Contract Documents and in the presence of the required personnel, that the Contractor maintains adequate records thereof, and maintain details relative to test procedures, startups and test results. Verify the accuracy of all testing invoices which are to be paid by the Owner. Order all tests required by the Contract Documents which are to be paid for by the Owner.
- 20.2.16. Accompany the Owner's authorized representative and visiting inspectors representing public or other agencies having jurisdiction over the Project on visits to the Project site, record the names, titles, dates, times and outcomes relative to such inspections, and report this information to the Engineer.
- 20.2.17. Review the Contract Documents with the Contractor's superintendent. Obtain necessary clarifications and interpretations of the Contract Documents from the Engineer and transmit them to the Contractor.
- 20.2.18. Consider and evaluate the suggestions and recommendations of the Contractor for modifications to the Plans and Specifications and submit them with recommendations to the Engineer for a final decision.
- 20.2.19. Maintain at the job site orderly records and files for correspondence, reports of job conferences, Shop Drawings, Product Data and Sample submittals, reproductions of original Contract Documents including all Addenda, Change Orders, Field Orders, additional or supplementary Plans issued subsequent to the execution of the Contract, the Engineer's clarifications and interpretation of the Contract Documents, progress reports, requests for payment, directives of the Engineer, names, addresses, and telephone numbers of all contractors, subcontractors and principal equipment and materials suppliers, and other Project-related documents. Transmitting communications on acceptance of work, requests for information to or from the Contractor, or other important information relating to project schedule, inspections, activities or work issues shall be made in writing to the Contractor with a copy to the Engineer. These written communications should include the date and time of transmittal.



- 20.2.20. Keep a diary or log book throughout the Construction Phase, recording the Contractor's hours, manpower and equipment on the job site, the Resident Project Representative's time on and daily activities related to the Project, weather conditions, nature and location of Work being performed each working day by each Contractor, verbal instructions and interpretations received from the Engineer and/or given to the Contractor, data relative to questions of extras or deductions, list of principal visitors with dates and times of visits, decisions reached, observations in general, specific observations in more detail as in the case of observing test procedures, instances of rejected Work and corrective action taken by the Contractor relative thereto, and other pertinent and relevant information. The Resident Project Representative should have available a digital camera to record meaningful construction progress, buried or obscured utilities, potentially faulty work or other items of work where digital photograph records would prove beneficial to documenting the construction work. These digital records should be stored on reproducible media and transmitted along with copies of each week's daily inspection reports to the Engineer and the Owner the first of the following week.
- 20.2.21. Observe the Contractor's record plans continually and notify the Engineer and the Contractor of any apparent failure by the Contractor to maintain an up-to-date copy of record plans at the Project site.
- 20.2.22. Furnish the Engineer and the Owner periodic summary reports, in addition to the daily inspection reports, of the progress of the Work and of the Contractor's compliance with the approved construction progress schedule, schedule of Shop Drawing submittals and other schedules.
- 20.2.23. Consult with the Engineer in advance of schedules major tests, inspections or start of important phases of the Work.
- 20.2.24. Review Applications for Payment with the Contractor for compliance with the procedure established by the Contract Documents for their submittal and forward them with recommendations for disposition to the Engineer, noting particularly their relation to the schedule of values, work satisfactorily completed and materials and equipment delivered to and stored at the Project site.
- 20.2.25. During the course of the Work, verify that guarantees, certificates, maintenance and operating manuals and other data required to be assembled and furnished by the Contractor are applicable to the items actually installed, and deliver these data to the Engineer for his review and forwarding to the Owner prior to final acceptance of the Work.
- 20.2.26. If a semi-final inspection is performed, transmit to the Contractor a list of observed items requiring correction.
- 20.2.27. Assist the Engineer in final inspection of the Work in the company of the Owner and the Contractor and preparation and transmittal to the Contractor of a final list of items to be corrected.
- 20.2.28. Verify that all items on the final inspection list have been corrected and make recommendations to the Engineer concerning acceptance.



20.2.29. Receive from the Contractor and prepare for transmittal to the Owner the documentation the Contractor is required to furnish at the completion of the Work.

**21. LIMITATIONS OF AUTHORITY** - Except upon written instructions and directions of the Engineer, the Resident Project Representative shall not:

- 21.1. Authorize any deviation from the Contract Documents or approve any substitute materials or equipment.
- 21.2. Assume or undertake any of the responsibilities of the Contractor, Subcontractors or the Contractor's superintendent.
- 21.3. Expedite the Work for the Contractor.
- 21.4. Advise on or issue directions relative to any aspect of the means, methods, techniques, sequences or procedures of construction unless such is specifically called for in the Contract Documents.
- 21.5. Advise on or issue directions as to safety precautions and programs in connection with the Work.
- 21.6. Authorize or suggest that the Owner occupy the Project in whole or in part.
- 21.7. Personally conduct or participate in specialized field or laboratory tests or inspections conducted by others or require special inspection or testing.
- 21.8. Assist the Contractor in maintaining an up-to-date copy of record plans or prepare or certify to the preparation of record plans.
- 21.9. Issue a Certificate of Payment or a Certificate of Completion of the Work.
- 21.10. Order the Contractor to stop the Work or any portion thereof.

**22. AIRPORT PROJECT PROCEDURES (CONSTRUCTION SAFETY PLAN)**

- 22.1. The Contractor shall limit his work within the areas designated on the Construction Safety Plan. Regardless of any other written or verbal communication issued on this Project, Safety is solely the responsibility of the Contractor.
- 22.2. The Contractor is required to employ a Safety Officer who will be the liaison between the Contractor, the Engineer, and the Owner in all safety related matters for the duration of the project. The safety officer shall be on call 24 hours per day for emergency maintenance of airport hazard lighting, barricades, and other safety features.
- 22.3. The Contractor shall be responsible for field marking and protecting all utilities within the construction limits.
- 22.4. All equipment, vehicles, and materials must be stored in the designated storage or staging area or in areas acceptable to the Engineer. The Contractor's vehicles and equipment shall be marked in accordance with state and federal safety regulations.
- 22.5. No open flames or burning will be allowed on Airport property except as specifically authorized by the Engineer in writing.



- 22.6. The Contractor shall comply with all applicable federal, state, and local laws, ordinances, and regulations governing safety, health, and sanitation; shall provide barricades; and shall take any other needed actions, on his own responsibility, that are reasonably necessary to protect life and health of employees on the job, the safety of airport users, the safety of moving and parked vehicles and other property during the performance of the work.
- 22.7. Except as otherwise specified, the most current version of FAA AC 150/5370-2 and all its references shall be used in maintaining airport operational safety during construction.
- 22.8. The Contractor shall integrate and maintain requirements of airport operational safety into each planning and work schedule. The Contractor's Safety Officer shall continuously monitor all planning schedules and work underway for compliance to AC 150/5370-2; and shall maintain vigilance to detect areas needing attention due to oversight or altered construction activities. Airport operational safety during construction will be on the agenda at the pre-construction conference and each coordination and progress meeting.
- 22.9. Except as specified directly, no measurement or payment will be made for the work in this section; it will be considered as incidental cost to Mobilization and other items of work.

### **23. PROJECT TIME AND LIQUIDATED DAMAGES**

- 23.1. The work as described by the Contract documents and as shown on the plans shall be completed and ready for use by the Owner within the time shown below after the date of Notice to Proceed. The time schedule for completion of this project is critical and liquidated damages as prescribed in the Contract will be enforced.
- 23.2. Owner and Contractor recognize that time is of the essence and that the Owner will suffer financial loss if the work is not substantially complete in the accordance with the time specified herein. They also recognize the delays, expenses and difficulties involved in proving in a legal or arbitration preceding the actual loss suffered by the Owner if the work is not completed on time. Accordingly, instead of requiring any such proof, the Owner and Contractor agree that as liquidated damages for delay (but not as a penalty) the Contractor shall pay the Owner the amounts stipulated herein.
- 23.3. The Contractor further understands and hereby expressly agrees that in addition to liquidated damages specified herein, to pay the Owner the actual costs to the Owner for any inspector or inspectors necessarily employed by the Owner on the work and the actual costs to the Owner for the Engineer's observation of construction and project representative services including all travel and subsistence expenses after the date specified for project completion until the work is completed and ready for final payment. Further, the Contractor agrees that the sums to be paid the Owner may be deducted from the sum due the Contractor for work performed.

Contract Time: 180 Calendar Days

Note: Contract Time does not include time for procurement of the hangar building, fuel tank, etc. Procurement of all necessary materials and equipment shall be obtained prior to start of any construction on site.

- 23.4. The Contractor shall complete all punch list items determined by the Owner and the Engineer within 14 consecutive calendar days from the date of Final Inspection, except for



final pavement marking. Failure to do so will result in liquidated damages of \$1,000.00 per calendar day beyond the 14-day period.

## **24. PROJECT RECORD DOCUMENTS**

### **24.1. Recording**

- 24.1.1. During daily progress of the work, the job superintendent for the Contractor shall record information concurrently with construction progress. Do not conceal any work until required information is recorded.
- 24.1.2. All field data for record information shall be obtained by a surveyor who is a Registered Land Surveyor (RLS) in the State of South Carolina. All field notes to determine the "as-built" conditions shall be sealed by the RLS who performed the survey and shall be submitted to the Engineer.
- 24.1.3. Record Information includes but is not limited to the following:
  - 24.1.3.1. Depths of various elements of foundation in relation to finish reference datum.
  - 24.1.3.2. Horizontal and vertical locations of pavements and underground utilities and appurtenances, referenced to permanent surface improvements or finish reference datum.
  - 24.1.3.3. Field changes of dimension and detail.
  - 24.1.3.4. Details not on original Contract Drawings.
  - 24.1.3.5. Changes made by field order or by Change Order.
  - 24.1.3.6. Extent and dimensions of pavement removal.
  - 24.1.3.7. Any other changes in the plans.
  - 24.1.3.8. Storm Drainage and Sanitary Sewer Systems:
    - 24.1.3.8.1. Pipes: Size, Material and invert elevations
    - 24.1.3.8.2. Structures (manhole, junction box, headwalls, etc.): Dimensions, invert, top and bottom elevations, and special weir walls.
- 24.1.4. Electrical, Communication, Water, Gas, and Other Non-Gravity Utilities:
  - 24.1.4.1. Exact distance between all manholes and points of intersection.
  - 24.1.4.2. Exact size and location of duct bank or conduit run and what circuits it applies to.
  - 24.1.4.3. Rim and invert elevation of all manholes and duct banks.
  - 24.1.4.4. Depth of cover on direct burial lines.
  - 24.1.4.5. All horizontal control dimensions shall be to the nearest tenth of a foot. Elevations shall be to the nearest one-hundredth of a foot.



24.2.     **Submittal**

- 24.2.1.   At the close of the job and prior to receipt of final payment, the Contractor shall deliver to the Engineer for the Owner one complete set of Record Documents. Record drawings shall be submitted in AutoCAD and as a PDF signed and sealed by a Registered Land Surveyor (RLS) in the State of South Carolina.

**END OF SECTION**



**ITEM C-100**  
**CONTRACTOR QUALITY CONTROL PROGRAM (CQCP)**

**DESCRIPTION**

**100-1 General.** Quality is more than test results. Quality is the combination of proper materials, testing, workmanship, equipment, inspection, and documentation of the project. Establishing and maintaining a culture of quality is key to achieving a quality project. The Contractor shall establish, provide, and maintain an effective Contractor Quality Control Program (CQCP) that details the methods and procedures that will be taken to assure that all materials and completed construction required by this contract conform to contract plans, technical specifications and other requirements, whether manufactured by the Contractor, or procured from subcontractors or vendors. Although guidelines are established and certain minimum requirements are specified here and elsewhere in the contract technical specifications, the Contractor shall assume full responsibility for accomplishing the stated purpose.

The Contractor shall establish a CQCP that will:

- a.** Provide qualified personnel to develop and implement the CQCP.
- b.** Provide for the production of acceptable quality materials.
- c.** Provide sufficient information to assure both the Contractor and the Engineer that the specification requirements can be met.
- d.** Document the CQCP process.

The Contractor shall not begin any construction or production of materials to be incorporated into the completed work until the CQCP has been reviewed and approved by the Engineer. No partial payment will be made for materials subject to specific quality control (QC) requirements until the CQCP has been reviewed and approved.

The QC requirements contained in this section and elsewhere in the contract technical specifications are in addition to and separate from the quality assurance (QA) testing requirements. QA testing requirements are the responsibility of the Contractor as specified in the specifications.

A Quality Control (QC)/Quality Assurance (QA) workshop with the Engineer, Resident Project Representative (RPR), Contractor, subcontractors, testing laboratories, and Owner's representative must be held prior to start of construction. The QC/QA workshop will be facilitated by the Contractor. The Contractor shall coordinate with the Airport and the Engineer on time and location of the QC/QA workshop. Items to be addressed, at a minimum, will include:

- a.** Review of the CQCP including submittals, QC Testing, Action & Suspension Limits for Production, Corrective Action Plans, Distribution of QC reports, and Control Charts.
- b.** Discussion of the QA program.
- c.** Discussion of the QC and QA Organization and authority including coordination and information exchange between QC and QA.
- d.** Establish regular meetings to discuss control of materials, methods and testing.
- e.** Establishment of the overall QC culture.

**100-2 Description of program.**

**a. General description.** The Contractor shall establish a CQCP to perform QC inspection and testing of all items of work required by the technical specifications, including those performed by subcontractors. The CQCP shall ensure conformance to applicable specifications and plans with respect to materials, off-



site fabrication, workmanship, construction, finish, and functional performance. The CQCP shall be effective for control of all construction work performed under this Contract and shall specifically include surveillance and tests required by the technical specifications, in addition to other requirements of this section and any other activities deemed necessary by the Contractor to establish an effective level of QC.

**b. Contractor Quality Control Program (CQCP).** The Contractor shall describe the CQCP in a written document that shall be reviewed and approved by the Engineer prior to the start of any production, construction, or off-site fabrication. The written CQCP shall be submitted to the Engineer for review and approval at least 10 calendar days before the CQCP Workshop. The Contractor's CQCP and QC testing laboratory must be approved in writing by the Engineer prior to the Notice to Proceed (NTP).

The CQCP shall be organized to address, as a minimum, the following:

1. QC organization and resumes of key staff
2. Project progress schedule
3. Submittals schedule
4. Inspection requirements
5. QC testing plan
6. Documentation of QC activities and distribution of QC reports
7. Requirements for corrective action when QC and/or QA acceptance criteria are not met
8. Material quality and construction means and methods. Address all elements applicable to the project that affect the quality of the pavement structure including subgrade, subbase, base, and surface course. Some elements that must be addressed include, but is not limited to mix design, aggregate grading, stockpile management, mixing and transporting, placing and finishing, quality control testing and inspection, smoothness, laydown plan, equipment, and temperature management plan.

The Contractor must add any additional elements to the CQCP that is necessary to adequately control all production and/or construction processes required by this contract.

**100-3 CQCP organization.** The CQCP shall be implemented by the establishment of a QC organization. An organizational chart shall be developed to show all QC personnel, their authority, and how these personnel integrate with other management/production and construction functions and personnel.

The organizational chart shall identify all QC staff by name and function, and shall indicate the total staff required to implement all elements of the CQCP, including inspection and testing for each item of work. If necessary, different technicians can be used for specific inspection and testing functions for different items of work. If an outside organization or independent testing laboratory is used for implementation of all or part of the CQCP, the personnel assigned shall be subject to the qualification requirements of paragraphs 100-03a and 100-03b. The organizational chart shall indicate which personnel are Contractor employees and which are provided by an outside organization.

The QC organization shall, as a minimum, consist of the following personnel:

**a. Program Administrator.** The Contractor Quality Control Program Administrator (CQCPA) must be a full-time employee of the Contractor, or a consultant engaged by the Contractor. The CQCPA must have a minimum of five (5) years of experience in QC pavement construction with prior QC experience on a project of comparable size and scope as the contract.

Included in the five (5) years of paving/QC experience, the CQCPA must meet at least one of the following requirements:

- (1) Professional Engineer with one (1) year of airport paving experience.



(2) Engineer-in-training with two (2) years of airport paving experience.

(3) National Institute for Certification in Engineering Technologies (NICET) Civil Engineering Technology Level IV with three (3) years of airport paving experience.

(4) An individual with four (4) years of airport paving experience, with a Bachelor of Science Degree in Civil Engineering, Civil Engineering Technology or Construction.

The CQCPA must have full authority to institute any and all actions necessary for the successful implementation of the CQCP to ensure compliance with the contract plans and technical specifications. The CQCPA authority must include the ability to immediately stop production until materials and/or processes are in compliance with contract specifications. The CQCPA must report directly to a principal officer of the construction firm. The CQCPA may supervise the Quality Control Program on more than one project provided that person can be at the job site within two (2) hours after being notified of a problem.

**b. QC technicians.** A sufficient number of QC technicians necessary to adequately implement the CQCP must be provided. These personnel must be either Engineers, engineering technicians, or experienced craftsman with qualifications in the appropriate field equivalent to NICET Level II in Civil Engineering Technology or higher, and shall have a minimum of two (2) years of experience in their area of expertise.

The QC technicians must report directly to the CQCPA and shall perform the following functions:

(1) Inspection of all materials, construction, plant, and equipment for conformance to the technical specifications, and as required by paragraph 100-6.

(2) Performance of all QC tests as required by the technical specifications and paragraph 100-8.

(3) Performance of tests for the RPR when required by the technical specifications.

Certification at an equivalent level of qualification and experience by a state or nationally recognized organization will be acceptable in lieu of NICET certification.

**c. Staffing levels.** The Contractor shall provide sufficient qualified QC personnel to monitor each work activity at all times. Where material is being produced in a plant for incorporation into the work, separate plant and field technicians shall be provided at each plant and field placement location. The scheduling and coordinating of all inspection and testing must match the type and pace of work activity. The CQCP shall state where different technicians will be required for different work elements.

**100-4 Project progress schedule.** Critical QC activities must be shown on the project schedule as required by Section 80, paragraph 80-03, *Execution and Progress*.

**100-5 Submittals schedule.** The Contractor shall submit a detailed listing of all submittals (for example, mix designs, material certifications) and shop drawings required by the technical specifications. The listing can be developed in a spreadsheet format and shall include as a minimum:

a. Specification item number

b. Item description

c. Description of submittal

d. Specification paragraph requiring submittal

e. Scheduled date of submittal

**100-6 Inspection requirements.** QC inspection functions shall be organized to provide inspections for all definable features of work, as detailed below. All inspections shall be documented by the Contractor as specified by paragraph 100-9.



Inspections shall be performed as needed to ensure continuing compliance with contract requirements until completion of the particular feature of work. Inspections shall include the following minimum requirements:

a. During plant operation for material production, QC test results and periodic inspections shall be used to ensure the quality of aggregates and other mix components, and to adjust and control mix proportioning to meet the approved mix design and other requirements of the technical specifications. All equipment used in proportioning and mixing shall be inspected to ensure its proper operating condition. The CQCP shall detail how these and other QC functions will be accomplished and used.

b. During field operations, QC test results and periodic inspections shall be used to ensure the quality of all materials and workmanship. All equipment used in placing, finishing, and compacting shall be inspected to ensure its proper operating condition and to ensure that all such operations are in conformance to the technical specifications and are within the plan dimensions, lines, grades, and tolerances specified. The CQCP shall document how these and other QC functions will be accomplished and used.

#### **100-7 Contractor QC testing facility.**

a. For projects that include Item P-401, Item P-403, and Item P-404, the Contractor shall ensure facilities, including all necessary equipment, materials, and current reference standards, are provided that meet requirements in the following paragraphs of ASTM D3666, *Standard Specification for Minimum Requirements for Agencies Testing and Inspecting Road and Paving Materials*:

- 8.1.3 Equipment Calibration and Checks;
- 8.1.9 Equipment Calibration, Standardization, and Check Records;
- 8.1.12 Test Methods and Procedures

b. For projects that include P-501, the Contractor shall ensure facilities, including all necessary equipment, materials, and current reference standards, are provided that meet requirements in the following paragraphs of ASTM C1077, *Standard Practice for Agencies Testing Concrete and Concrete Aggregates for Use in Construction and Criteria for Testing Agency Evaluation*:

- 7 Test Methods and Procedures
- 8 Facilities, Equipment, and Supplemental Procedures

**100-8 QC testing plan.** As a part of the overall CQCP, the Contractor shall implement a QC testing plan, as required by the technical specifications. The testing plan shall include the minimum tests and test frequencies required by each technical specification Item, as well as any additional QC tests that the Contractor deems necessary to adequately control production and/or construction processes.

The QC testing plan can be developed in a spreadsheet fashion and shall, as a minimum, include the following:

- a. Specification item number (e.g., P-401)
- b. Item description (e.g., Hot Mix Asphalt Pavements)
- c. Test type (e.g., gradation, grade, asphalt content)
- d. Test standard (e.g., ASTM or American Association of State Highway and Transportation Officials (AASHTO) test number, as applicable)
- e. Test frequency (e.g., as required by technical specifications or minimum frequency when requirements are not stated)
- f. Responsibility (e.g., plant technician)
- g. Control requirements (e.g., target, permissible deviations)



The QC testing plan shall contain a statistically-based procedure of random sampling for acquiring test samples in accordance with ASTM D3665. The RPR shall be provided the opportunity to witness QC sampling and testing.

All QC test results shall be documented by the Contractor as required by paragraph 100-9.

**100-9 Documentation.** The Contractor shall maintain current QC records of all inspections and tests performed. These records shall include factual evidence that the required QC inspections or tests have been performed, including type and number of inspections or tests involved; results of inspections or tests; nature of defects, deviations, causes for rejection, etc.; proposed remedial action; and corrective actions taken.

These records must cover both conforming and defective or deficient features, and must include a statement that all supplies and materials incorporated in the work are in full compliance with the terms of the contract. Legible copies of these records shall be furnished to the RPR daily. The records shall cover all work placed subsequent to the previously furnished records and shall be verified and signed by the CQCPA.

Contractor QC records required for the contract shall include, but are not necessarily limited to, the following records:

**a. Daily inspection reports.** Each Contractor QC technician shall maintain a daily log of all inspections performed for both Contractor and subcontractor operations. These technician's daily reports shall provide factual evidence that continuous QC inspections have been performed and shall, as a minimum, include the following:

- (1) Technical specification item number and description
- (2) Compliance with approved submittals
- (3) Proper storage of materials and equipment
- (4) Proper operation of all equipment
- (5) Adherence to plans and technical specifications
- (6) Summary of any necessary corrective actions
- (7) Safety inspection.
- (8) Photographs and/or video

The daily inspection reports shall identify all QC inspections and QC tests conducted, results of inspections, location and nature of defects found, causes for rejection, and remedial or corrective actions taken or proposed.

The daily inspection reports shall be signed by the responsible QC technician and the CQCPA. The RPR shall be provided at least one copy of each daily inspection report on the work day following the day of record. When QC inspection and test results are recorded and transmitted electronically, the results must be archived.

**b. Daily test reports.** The Contractor shall be responsible for establishing a system that will record all QC test results. Daily test reports shall document the following information:

- (1) Technical specification item number and description
- (2) Test designation
- (3) Location
- (4) Date of test
- (5) Control requirements
- (6) Test results
- (7) Causes for rejection
- (8) Recommended remedial actions



## **(9) Retests**

Test results from each day's work period shall be submitted to the RPR prior to the start of the next day's work period. When required by the technical specifications, the Contractor shall maintain statistical QC charts. When QC daily test results are recorded and transmitted electronically, the results must be archived.

**100-10 Corrective action requirements.** The CQCP shall indicate the appropriate action to be taken when a process is deemed, or believed, to be out of control (out of tolerance) and detail what action will be taken to bring the process into control. The requirements for corrective action shall include both general requirements for operation of the CQCP as a whole, and for individual items of work contained in the technical specifications.

The CQCP shall detail how the results of QC inspections and tests will be used for determining the need for corrective action and shall contain clear rules to gauge when a process is out of control and the type of correction to be taken to regain process control.

When applicable or required by the technical specifications, the Contractor shall establish and use statistical QC charts for individual QC tests. The requirements for corrective action shall be linked to the control charts.

**100-11 Inspection and/or observations by the RPR.** All items of material and equipment are subject to inspection and/or observation by the RPR at the point of production, manufacture or shipment to determine if the Contractor, producer, manufacturer or shipper maintains an adequate QC system in conformance with the requirements detailed here and the applicable technical specifications and plans. In addition, all items of materials, equipment and work in place shall be subject to inspection and/or observation by the RPR at the site for the same purpose.

Inspection and/or observations by the RPR does not relieve the Contractor of performing QC inspections of either on-site or off-site Contractor's or subcontractor's work.

## **100-12 Noncompliance.**

**a.** The Engineer will provide written notice to the Contractor of any noncompliance with their CQCP. After receipt of such notice, the Contractor must take corrective action.

**b.** When QC activities do not comply with either the CQCP or the contract provisions or when the Contractor fails to properly operate and maintain an effective CQCP, and no effective corrective actions have been taken after notification of non-compliance, the Engineer will recommend the Owner take the following actions:

- (1)** Order the Contractor to replace ineffective or unqualified QC personnel or subcontractors and/or
- (2)** Order the Contractor to stop operations until appropriate corrective actions are taken.

## **METHOD OF MEASUREMENT**

**100-13 Basis of measurement and payment.** Contractor Quality Control Program (CQCP) is for the personnel, tests, facilities and documentation required to implement the CQCP. The CQCP will be paid as a lump sum with the following schedule of partial payments:

- a. With first pay request, 25% with approval of CQCP and completion of the Quality Control (QC)/Quality Assurance (QA) workshop.
- b. When 25% or more of the original contract is earned, an additional 25%.
- c. When 50% or more of the original contract is earned, an additional 20%.
- d. When 75% or more of the original contract is earned, an additional 20%



e. After final inspection and acceptance of project, the final 10%.

### **BASIS OF PAYMENT**

100-14 Payment will be made under:

C-100-1 Contractor Quality Control Program (CQCP) - per lump sum

### **REFERENCES**

The publications listed below form a part of this specification to the extent referenced. The publications are referred to within the text by the basic designation only.

National Institute for Certification in Engineering Technologies (NICET)

ASTM International (ASTM)

ASTM C1077	Standard Practice for Agencies Testing Concrete and Concrete Aggregates for Use in Construction and Criteria for Testing Agency Evaluation
ASTM D3665	Standard Practice for Random Sampling of Construction Materials
ASTM D3666	Standard Specification for Minimum Requirements for Agencies Testing and Inspecting Road and Paving Materials

### **END OF ITEM C-100**



THIS PAGE INTENTIONALLY LEFT BLANK



## ITEM C-102

### TEMPORARY AIR AND WATER POLLUTION, SOIL EROSION, AND SILTATION CONTROL

#### DESCRIPTION

**102-1.** This item shall consist of temporary control measures as shown on the plans or as ordered by the Engineer during the life of a contract to control pollution of air and water, soil erosion, and siltation through the use of silt fences, berms, dikes, dams, sediment basins, fiber mats, gravel, mulches, grasses, slope drains, and other erosion control devices or methods.

Temporary erosion control shall be in accordance with the approved erosion control plan; the approved Construction Safety and Phasing Plan (CSPP) and AC 150/5370-2, *Operational Safety on Airports During Construction*. The temporary erosion control measures contained herein shall be coordinated with the permanent erosion control measures specified as part of this contract to the extent practical to assure economical, effective, and continuous erosion control throughout the construction period.

Temporary control may include work outside the construction limits such as borrow pit operations, equipment and material storage sites, waste areas, and temporary plant sites.

Temporary control measures shall be designed, installed and maintained to minimize the creation of wildlife attractants that have the potential to attract hazardous wildlife on or near public-use airports.

#### MATERIALS

**102-2.1 Grass.** Grass that will not compete with the grasses sown later for permanent cover per Item T-901 shall be a quick-growing species (such as ryegrass, Italian ryegrass, or cereal grasses) suitable to the area providing a temporary cover. Selected grass species shall not create a wildlife attractant. Use of bird attracting seed such as millet will not be allowed.

**102-2.2 Mulches.** Mulches may be hay, straw, fiber mats, netting, bark, wood chips, or other suitable material reasonably clean and free of noxious weeds and deleterious materials per Item T-908. Mulches shall not create a wildlife attractant.

**102-2.3 Fertilizer.** Fertilizer shall be a standard commercial grade and shall conform to all federal and state regulations and to the standards of the Association of Official Agricultural Chemists.

**102-2.4 Slope drains.** Not used.

**102-2.5 Filter Sock.** Filter sock materials shall meet the requirements shown on the plans.

**102-2.6 Other.** All other materials shall meet commercial grade standards and shall be approved by the Engineer before being incorporated into the project.

#### CONSTRUCTION REQUIREMENTS

**102-3.1 General.** In the event of conflict between these requirements and pollution control laws, rules, or regulations of other federal, state, or local agencies, the more restrictive laws, rules, or regulations shall apply.

The Engineer shall be responsible for assuring compliance to the extent that construction practices, construction operations, and construction work are involved.



**102-3.2 Schedule.** Prior to the start of construction, the Contractor shall submit schedules in accordance with the approved Construction Safety and Phasing Plan (CSPP) and the plans for accomplishment of temporary and permanent erosion control work for clearing and grubbing; grading; construction; paving; and structures at watercourses. The Contractor shall also submit a proposed method of erosion and dust control on haul roads and borrow pits and a plan for disposal of waste materials. Work shall not be started until the erosion control schedules and methods of operation for the applicable construction have been accepted by the Engineer.

**102-3.3 Construction details.** The Contractor will be required to incorporate all permanent erosion control features into the project at the earliest practicable time as outlined in the plans and approved CSPP. Except where future construction operations will damage slopes, the Contractor shall perform the permanent seeding and mulching and other specified slope protection work in stages, as soon as substantial areas of exposed slopes can be made available. Temporary erosion and pollution control measures will be used to correct conditions that develop during construction that were not foreseen during the design stage; that are needed prior to installation of permanent control features; or that are needed temporarily to control erosion that develops during normal construction practices, but are not associated with permanent control features on the project.

Where erosion may be a problem, schedule and perform clearing and grubbing operations so that grading operations and permanent erosion control features can follow immediately if project conditions permit. Temporary erosion control measures are required if permanent measures cannot immediately follow grading operations. The Engineer shall limit the area of clearing and grubbing, excavation, borrow, and embankment operations in progress, commensurate with the Contractor's capability and progress in keeping the finish grading, mulching, seeding, and other such permanent control measures current with the accepted schedule. If seasonal limitations make such coordination unrealistic, temporary erosion control measures shall be taken immediately to the extent feasible and justified as directed by the Engineer.

The Contractor shall provide immediate permanent or temporary pollution control measures to minimize contamination of adjacent streams or other watercourses, lakes, ponds, or other areas of water impoundment as directed by the Engineer. If temporary erosion and pollution control measures are required due to the Contractor's negligence, carelessness, or failure to install permanent controls as a part of the work as scheduled or directed by the Engineer, the work shall be performed by the Contractor and the cost shall be incidental to this item.

The Engineer may increase or decrease the area of erodible earth material that can be exposed at any time based on an analysis of project conditions.

The erosion control features installed by the Contractor shall be maintained by the Contractor during the construction period.

Provide temporary structures whenever construction equipment must cross watercourses at frequent intervals. Pollutants such as fuels, lubricants, bitumen, raw sewage, wash water from concrete mixing operations, and other harmful materials shall not be discharged into any waterways, impoundments or into natural or manmade channels.

**102-3.4 Installation, maintenance and removal of filter sock.** Filter/Compost socks should be located and installed as shown on the erosion and sediment control plan and detail sheets. Prior to installation, clear all obstructions including rocks, clods, and other debris greater than one inch that may interfere with proper function of the compost sock. Oak or other durable hardwood stakes 2"x2", or 1/25#/ft steel post shall be used to anchor filter sock.

The Contractor shall remove and dispose of silt that accumulates during construction and prior to establishment of permanent erosion control. The sock shall be maintained in good working condition until permanent erosion control is established. Filter sock shall be removed upon approval of the RPR..



## METHOD OF MEASUREMENT

**102-4.1** Temporary erosion and pollution control work required will be performed as scheduled or directed by the Engineer. Completed and accepted work will be measured as follows:

1. Temporary stabilized construction entrances will be measured per each
2. Installation and removal of filter sock will be measured by the linear foot
3. Installation and removal of filter sock inlet protection will be measured per each
4. Temporary seeding and mulching will be measured by the acre

**102-4.2** Control work performed for protection of construction areas outside the construction limits, such as borrow and waste areas, haul roads, equipment and material storage sites, and temporary plant sites, will not be measured and paid for directly but shall be considered as a subsidiary obligation of the Contractor.

## BASIS OF PAYMENT

**102-5.1** Accepted quantities of temporary water pollution, soil erosion, and siltation control work ordered by the Engineer and measured as provided in paragraph 102-4.1 will be paid for under:

C-102-1-	Temporary Stabilized Construction Entrance (Installation, Maintenance and Removal) – per each
C-102-2	Temporary Compost Filter Sock (Installation, Maintenance and Removal) – per linear foot
C-102-3	Temporary Filter Sock Inlet Protection (Installation, Maintenance and Removal) – per each
C-102-4	Temporary Grassing including seed, lime, fertilizer and mulch - per acre

Where other directed work falls within the specifications for a work item that has a contract price, the units of work shall be measured and paid for at the contract unit price bid for the various items.

Temporary control features not covered by contract items that are ordered by the Engineer will be paid for in accordance with Section 90, paragraph 90-05 *Payment for Extra Work*.

## REFERENCES

The publications listed below form a part of this specification to the extent referenced. The publications are referred to within the text by the basic designation only.

Advisory Circulars (AC)

AC 150/5200-33	<i>Hazardous Wildlife Attractants on or Near Airports</i>
AC 150/5370-2	<i>Operational Safety on Airports During Construction</i>

ASTM International (ASTM)

ASTM D6461	<i>Standard Specification for Silt Fence Materials</i>
------------	--

United States Department of Agriculture (USDA)

FAA/USDA Wildlife Hazard Management at Airports, A Manual for Airport Personnel

## END OF ITEM C-102



THIS PAGE INTENTIONALLY LEFT BLANK



**ITEM C-105**  
**MOBILIZATION**

**DESCRIPTION**

**105-1 Description.** This item of work shall consist of, but is not limited to, work and operations necessary for the movement of personnel, equipment, material and supplies to and from the project site for work on the project except as provided in the contract as separate pay items.

**105-2 Mobilization limit.** Mobilization shall be limited to 10 percent of the total project cost as bid.

**105-3 Posted notices.** Prior to commencement of construction activities, the Contractor must post the following documents in a prominent and accessible place where they may be easily viewed by all employees of the prime Contractor and by all employees of subcontractors engaged by the prime Contractor: Equal Employment Opportunity (EEO) Poster "Equal Employment Opportunity is the Law" in accordance with the Office of Federal Contract Compliance Programs Executive Order 11246, as amended; Davis Bacon Wage Poster (WH 1321) - DOL "Notice to All Employees" Poster; and Applicable Davis-Bacon Wage Rate Determination. These notices must remain posted until final acceptance of the work by the Owner.

**105-4 Engineer/RPR field office.** The Contractor shall provide dedicated space for the use of the RPR, as a field office for the duration of the project. This space shall be located conveniently near the construction and shall be separate from any space used by the Contractor. The Contractor shall furnish water, sanitary facilities, heat, air conditioning, and electricity in accordance with local building codes.

- a. The Contractor is required to furnish new equipment or, if acceptable to the Owner's representative, undamaged, previously used equipment in serviceable condition that is suitable for the intended use, and erect for the Owner and Owner's representative use a temporary field office at the job site, in a mud free location, as directed by the Owner's representative. The office shall be separate from any buildings or trailers used by the Contractor and have a private bathroom. The office shall be erected before work commences, shall be available throughout the duration of the work on the project, and shall be removed 30-days following completion of the project. The office shall remain the property of the Contractor.
- b. The office shall be weatherproof construction, tightly floored and roofed, constructed with an air space above the ceiling for ventilation and shall be supported above the ground. The width of the office shall not be less than 10 feet and the floor-to-ceiling height shall not be less than 7 feet 6 inches. The inside walls and ceiling shall be constructed of plywood, amazonite, gypsum board or other suitable materials. Walls and ceilings shall be insulated.
- c. Provide an air-conditioning unit capable of maintaining an indoor temperature of 72 deg F.
- d. Provide an electric heater with thermostat capable of maintaining a uniform indoor temperature of 68 deg F.
- e. Provide fluorescent light fixtures in each space, capable of maintaining average illumination of 20 fc at desk height.
- f. Provide 110- to 120-V duplex outlets spaced at not more than 12-foot intervals, 1 per wall in each room.



- g. The office shall contain at least 3 windows, each having an area of not less than 540 square inches, and all of which shall be capable of being easily opened and secured from the inside only. Further, the office shall contain at least two (2) doors, having dimensions of not less than 30 inches in width and 78 inches in height. Window screens shall be provided. The door(s) shall be equipped with lock(s) and at least 2 keys therefore shall be furnished the Owner and Owner's representative. Steps shall conform to the State Building Code and shall be maintained free of obstruction to provide safe passage.
- h. Data: The Contractor shall provide high speed internet service to the field office for the duration of the work. A static IP address is required. The data service shall be compatible with Owner's data requirements. Contractor shall arrange with the local telephone company for service and pay the monthly billings and other direct and indirect costs associated with the temporary data service.
- i. Sanitary Facilities: The Contractor shall provide sanitary connections to the field office by the installation of a storage tank. All requirements of the State and Local Boards of Health, or of the other bodies or courts having jurisdiction in the area, shall be provided. An adequate positive locking system shall be provided on the inside of the doorway to insure privacy. Water shall be provided by the Contractor for sanitary facilities.
- j. The Contractor shall maintain the office facility including trash, floors, dusting, and toilet facility in a clean and sanitary condition and furnishing toilet and washroom supplies and for cleaning-out and disposal of sanitary waste. As a minimum, twice weekly service and cleaning shall be provided.
- k. The Contractor shall provide a chilled drinking water dispenser, with cups, and water supply in the field office. Bottled water is satisfactory.
- l. The field office shall have a minimum of 400 square feet of floor space, which shall include 2 offices, 1 conference room/meeting area, and one restroom. Field office shall be equipped with the following:

No.	<u>Item</u>
1	Desk (60" x 34" minimum) each office
1	Conference room table
1	Plan and drawing table (30" x 96" minimum)
1	2-Drawer fire protection file, Underwriters Laboratory Class "C" or "D" label for each office
2	Desk chairs
4	Conference room chairs
2	Waste Baskets
1	Data port for each office and conference room

- m. Portable Fire Extinguishers:
  - 1. The Contractor shall furnish and maintain one chemical type, portable, UL rated fire extinguisher, with class and extinguishing agent as required by locations and classes of



fire exposure, and one 2.5 gallon pressurized water fire extinguisher of standard commercial quality.

- n. Contractor will be responsible for providing all power required for the field office.
- o. Remove temporary utilities, equipment, facilities, and materials prior to Substantial Completion inspection.
- p. Remove underground installations to minimum depth of 2 feet. Grade site back to preconstruction elevations.
- q. Clean and repair damage caused by installation or use of temporary work.
- r. Restore existing and permanent facilities used during construction to original condition. Restore permanent facilities used during construction to specified condition.

### **METHOD OF MEASUREMENT**

**105-5 Basis of measurement and payment.** Based upon the contract lump sum price for “Mobilization” partial payments will be allowed as follows:

- a. With first pay request, 25%.
- b. When 25% or more of the original contract is earned, an additional 25%.
- c. When 50% or more of the original contract is earned, an additional 40%.
- d. After Final Inspection, Staging area clean-up and delivery of all Project Closeout materials as required by Section 90, paragraph 90-11, *Contractor Final Project Documentation*, the final 10%.

### **BASIS OF PAYMENT**

**105-6 Payment will be made under:**

C-105-1            Mobilization - per lump sum

### **REFERENCES**

The publications listed below form a part of this specification to the extent referenced. The publications are referred to within the text by the basic designation only.

Office of Federal Contract Compliance Programs (OFCCP)

Executive Order 11246, as amended

EEOC-P/E-1 – Equal Employment Opportunity is the Law Poster

United States Department of Labor, Wage and Hour Division (WHD)

WH 1321 – Employee Rights under the Davis-Bacon Act Poster

### **END OF ITEM C-105**



## ITEM C-110

### METHOD OF ESTIMATING PERCENTAGE OF MATERIAL WITHIN SPECIFICATION LIMITS (PWL)

#### DESCRIPTION

**110-1 General.** When the specifications provide for acceptance of material based on the method of estimating percentage of material within specification limits (PWL), the PWL will be determined in accordance with this section. All test results for a lot will be analyzed statistically to determine the total estimated percent of the lot that is within specification limits. The PWL is computed using the sample average ( $\bar{X}$ ) and sample standard deviation ( $S_n$ ) of the specified number ( $n$ ) of sublots for the lot and the specification tolerance limits,  $L$  for lower and  $U$  for upper, for the particular acceptance parameter. From these values, the respective Quality index,  $Q_L$  for Lower Quality Index and/or  $Q_U$  for Upper Quality Index, is computed and the PWL for the lot for the specified  $n$  is determined from Table 1. All specification limits specified in the technical sections shall be absolute values. Test results used in the calculations shall be to the significant figure given in the test procedure.

There is some degree of uncertainty (risk) in the measurement for acceptance because only a small fraction of production material (the population) is sampled and tested. This uncertainty exists because all portions of the production material have the same probability to be randomly sampled. The Contractor's risk is the probability that material produced at the acceptable quality level is rejected or subjected to a pay adjustment. The Owner's risk is the probability that material produced at the rejectable quality level is accepted.

It is the intent of this section to inform the Contractor that, in order to consistently offset the Contractor's risk for material evaluated, production quality (using population average and population standard deviation) must be maintained at the acceptable quality specified or higher. In all cases, it is the responsibility of the Contractor to produce at quality levels that will meet the specified acceptance criteria when sampled and tested at the frequencies specified.

**110-2 Method for computing PWL.** The computational sequence for computing PWL is as follows:

- a. Divide the lot into  $n$  sublots in accordance with the acceptance requirements of the specification.
- b. Locate the random sampling position within the subplot in accordance with the requirements of the specification.
- c. Make a measurement at each location, or take a test portion and make the measurement on the test portion in accordance with the testing requirements of the specification.
- d. Find the sample average ( $\bar{X}$ ) for all subplot test values within the lot by using the following formula:

$$\bar{X} = (x_1 + x_2 + x_3 + \dots + x_n) / n$$

Where:  $\bar{X}$  = Sample average of all subplot test values within a lot

$x_1, x_2, \dots, x_n$  = Individual subplot test values

$n$  = Number of subplot test values

- e. Find the sample standard deviation ( $S_n$ ) by use of the following formula:

$$S_n = [(d_1^2 + d_2^2 + d_3^2 + \dots + d_n^2)/(n-1)]^{1/2}$$

Where:  $S_n$  = Sample standard deviation of the number of subplot test values in the set



$d_1, d_2, \dots, d_n$  = Deviations of the individual subplot test values  $x_1, x_2, \dots$  from the average value  $\bar{X}$

that is:  $d_1 = (x_1 - \bar{X}), d_2 = (x_2 - \bar{X}) \dots d_n = (x_n - \bar{X})$

$n$  = Number of subplot test values

f. For single sided specification limits (i.e., L only), compute the Lower Quality Index  $Q_L$  by use of the following formula:

$$Q_L = (\bar{X} - L) / S_n$$

Where: L = specification lower tolerance limit

Estimate the percentage of material within limits (PWL) by entering Table 1 with  $Q_L$ , using the column appropriate to the total number ( $n$ ) of measurements. If the value of  $Q_L$  falls between values shown on the table, use the next higher value of PWL.

g. For double-sided specification limits (i.e., L and U), compute the Quality Indexes  $Q_L$  and  $Q_U$  by use of the following formulas:

$$Q_L = (\bar{X} - L) / S_n$$

AND

$$Q_U = (U - \bar{X}) / S_n$$

Where: L and U = specification lower and upper tolerance limits

Estimate the percentage of material between the lower (L) and upper (U) tolerance limits (PWL) by entering Table 1 separately with  $Q_L$  and  $Q_U$ , using the column appropriate to the total number ( $n$ ) of measurements, and determining the percent of material above  $P_L$  and percent of material below  $P_U$  for each tolerance limit. If the values of  $Q_L$  fall between values shown on the table, use the next higher value of  $P_L$  or  $P_U$ . Determine the PWL by use of the following formula:

$$PWL = (P_U + P_L) - 100$$

Where:  $P_L$  = percent within lower specification limit

$P_U$  = percent within upper specification limit

## EXAMPLE OF PWL CALCULATION

**Project:** Example Project

**Test Item:** Item P-401, Lot A.

### A. PWL Determination for Mat Density.

#### 1. Density of four random cores taken from Lot A.

A-1 = 96.60

A-2 = 97.55

A-3 = 99.30

A-4 = 98.35

$n = 4$



2. Calculate average density for the lot.

$$X = (x_1 + x_2 + x_3 + \dots + x_n) / n$$

$$X = (96.60 + 97.55 + 99.30 + 98.35) / 4$$

$$X = 97.95\% \text{ density}$$

3. Calculate the standard deviation for the lot.

$$S_n = [((96.60 - 97.95)^2 + (97.55 - 97.95)^2 + (99.30 - 97.95)^2 + (98.35 - 97.95)^2) / (4 - 1)]^{1/2}$$

$$S_n = [(1.82 + 0.16 + 1.82 + 0.16) / 3]^{1/2}$$

$$S_n = 1.15$$

4. Calculate the Lower Quality Index  $Q_L$  for the lot. ( $L=96.3$ )

$$Q_L = (X - L) / S_n$$

$$Q_L = (97.95 - 96.30) / 1.15$$

$$Q_L = 1.4348$$

5. Determine PWL by entering Table 1 with  $Q_L = 1.44$  and  $n = 4$ .

$$PWL = 98$$

#### **B. PWL Determination for Air Voids.**

1. Air Voids of four random samples taken from Lot A.

$$A-1 = 5.00$$

$$A-2 = 3.74$$

$$A-3 = 2.30$$

$$A-4 = 3.25$$

2. Calculate the average air voids for the lot.

$$X = (x_1 + x_2 + x_3 + \dots + x_n) / n$$

$$X = (5.00 + 3.74 + 2.30 + 3.25) / 4$$

$$X = 3.57\%$$

3. Calculate the standard deviation  $S_n$  for the lot.

$$S_n = [((3.57 - 5.00)^2 + (3.57 - 3.74)^2 + (3.57 - 2.30)^2 + (3.57 - 3.25)^2) / (4 - 1)]^{1/2}$$

$$S_n = [(2.04 + 0.03 + 1.62 + 0.10) / 3]^{1/2}$$

$$S_n = 1.12$$

4. Calculate the Lower Quality Index  $Q_L$  for the lot. ( $L = 2.0$ )

$$Q_L = (X - L) / S_n$$

$$Q_L = (3.57 - 2.00) / 1.12$$

$$Q_L = 1.3992$$

5. Determine  $P_L$  by entering Table 1 with  $Q_L = 1.41$  and  $n = 4$ .

$$P_L = 97$$

6. Calculate the Upper Quality Index  $Q_U$  for the lot. ( $U = 5.0$ )

$$Q_U = (U - X) / S_n$$

$$Q_U = (5.00 - 3.57) / 1.12$$



$$Q_U = 1.2702$$

7. Determine  $P_U$  by entering Table 1 with  $Q_U = 1.29$  and  $n = 4$ .

$$P_U = 93$$

8. Calculate Air Voids PWL

$$PWL = (P_L + P_U) - 100$$

$$PWL = (97 + 93) - 100 = 90$$

### EXAMPLE OF OUTLIER CALCULATION (REFERENCE ASTM E178)

**Project:** Example Project

**Test Item:** Item P-401, Lot A.

#### A. Outlier Determination for Mat Density.

1. Density of four random cores taken from Lot A arranged in descending order.

$$A-3 = 99.30$$

$$A-4 = 98.35$$

$$A-2 = 97.55$$

$$A-1 = 96.60$$

2. From ASTM E178, Table 1, for  $n=4$  an upper 5% significance level, the critical value for test criterion = 1.463.

3. Use average density, standard deviation, and test criterion value to evaluate density measurements.

a. For measurements greater than the average:

If (measurement - average)/(standard deviation) is less than test criterion, then the measurement is not considered an outlier.

For A-3, check if  $(99.30 - 97.95) / 1.15$  is greater than 1.463.

Since 1.174 is less than 1.463, the value is not an outlier.

b. For measurements less than the average:

If (average - measurement)/(standard deviation) is less than test criterion, then the measurement is not considered an outlier.

For A-1, check if  $(97.95 - 96.60) / 1.15$  is greater than 1.463.

Since 1.174 is less than 1.463, the value is not an outlier.

**Note:** In this example, a measurement would be considered an outlier if the density were:

$$\text{Greater than } (97.95 + 1.463 \times 1.15) = 99.63\%$$

OR

$$\text{less than } (97.95 - 1.463 \times 1.15) = 96.27\%.$$



**Table 1. Table for Estimating Percent of Lot Within Limits (PWL)**

Percent Within Limits (P <sub>L</sub> and P <sub>U</sub> )	Positive Values of Q (Q <sub>L</sub> and Q <sub>U</sub> )							
	n=3	n=4	n=5	n=6	n=7	n=8	n=9	n=10
99	1.1541	1.4700	1.6714	1.8008	1.8888	1.9520	1.9994	2.0362
98	1.1524	1.4400	1.6016	1.6982	1.7612	1.8053	1.8379	1.8630
97	1.1496	1.4100	1.5427	1.6181	1.6661	1.6993	1.7235	1.7420
96	1.1456	1.3800	1.4897	1.5497	1.5871	1.6127	1.6313	1.6454
95	1.1405	1.3500	1.4407	1.4887	1.5181	1.5381	1.5525	1.5635
94	1.1342	1.3200	1.3946	1.4329	1.4561	1.4717	1.4829	1.4914
93	1.1269	1.2900	1.3508	1.3810	1.3991	1.4112	1.4199	1.4265
92	1.1184	1.2600	1.3088	1.3323	1.3461	1.3554	1.3620	1.3670
91	1.1089	1.2300	1.2683	1.2860	1.2964	1.3032	1.3081	1.3118
90	1.0982	1.2000	1.2290	1.2419	1.2492	1.2541	1.2576	1.2602
89	1.0864	1.1700	1.1909	1.1995	1.2043	1.2075	1.2098	1.2115
88	1.0736	1.1400	1.1537	1.1587	1.1613	1.1630	1.1643	1.1653
87	1.0597	1.1100	1.1173	1.1192	1.1199	1.1204	1.1208	1.1212
86	1.0448	1.0800	1.0817	1.0808	1.0800	1.0794	1.0791	1.0789
85	1.0288	1.0500	1.0467	1.0435	1.0413	1.0399	1.0389	1.0382
84	1.0119	1.0200	1.0124	1.0071	1.0037	1.0015	1.0000	0.9990
83	0.9939	0.9900	0.9785	0.9715	0.9671	0.9643	0.9624	0.9610
82	0.9749	0.9600	0.9452	0.9367	0.9315	0.9281	0.9258	0.9241
81	0.9550	0.9300	0.9123	0.9025	0.8966	0.8928	0.8901	0.8882
80	0.9342	0.9000	0.8799	0.8690	0.8625	0.8583	0.8554	0.8533
79	0.9124	0.8700	0.8478	0.8360	0.8291	0.8245	0.8214	0.8192
78	0.8897	0.8400	0.8160	0.8036	0.7962	0.7915	0.7882	0.7858
77	0.8662	0.8100	0.7846	0.7716	0.7640	0.7590	0.7556	0.7531
76	0.8417	0.7800	0.7535	0.7401	0.7322	0.7271	0.7236	0.7211
75	0.8165	0.7500	0.7226	0.7089	0.7009	0.6958	0.6922	0.6896
74	0.7904	0.7200	0.6921	0.6781	0.6701	0.6649	0.6613	0.6587
73	0.7636	0.6900	0.6617	0.6477	0.6396	0.6344	0.6308	0.6282
72	0.7360	0.6600	0.6316	0.6176	0.6095	0.6044	0.6008	0.5982
71	0.7077	0.6300	0.6016	0.5878	0.5798	0.5747	0.5712	0.5686
70	0.6787	0.6000	0.5719	0.5582	0.5504	0.5454	0.5419	0.5394
69	0.6490	0.5700	0.5423	0.5290	0.5213	0.5164	0.5130	0.5105
68	0.6187	0.5400	0.5129	0.4999	0.4924	0.4877	0.4844	0.4820
67	0.5878	0.5100	0.4836	0.4710	0.4638	0.4592	0.4560	0.4537
66	0.5563	0.4800	0.4545	0.4424	0.4355	0.4310	0.4280	0.4257
65	0.5242	0.4500	0.4255	0.4139	0.4073	0.4030	0.4001	0.3980
64	0.4916	0.4200	0.3967	0.3856	0.3793	0.3753	0.3725	0.3705
63	0.4586	0.3900	0.3679	0.3575	0.3515	0.3477	0.3451	0.3432
62	0.4251	0.3600	0.3392	0.3295	0.3239	0.3203	0.3179	0.3161
61	0.3911	0.3300	0.3107	0.3016	0.2964	0.2931	0.2908	0.2892
60	0.3568	0.3000	0.2822	0.2738	0.2691	0.2660	0.2639	0.2624
59	0.3222	0.2700	0.2537	0.2461	0.2418	0.2391	0.2372	0.2358
58	0.2872	0.2400	0.2254	0.2186	0.2147	0.2122	0.2105	0.2093



Percent Within Limits (P <sub>L</sub> and P <sub>U</sub> )	Positive Values of Q (Q <sub>L</sub> and Q <sub>U</sub> )							
	n=3	n=4	n=5	n=6	n=7	n=8	n=9	n=10
57	0.2519	0.2100	0.1971	0.1911	0.1877	0.1855	0.1840	0.1829
56	0.2164	0.1800	0.1688	0.1636	0.1607	0.1588	0.1575	0.1566
55	0.1806	0.1500	0.1406	0.1363	0.1338	0.1322	0.1312	0.1304
54	0.1447	0.1200	0.1125	0.1090	0.1070	0.1057	0.1049	0.1042
53	0.1087	0.0900	0.0843	0.0817	0.0802	0.0793	0.0786	0.0781
52	0.0725	0.0600	0.0562	0.0544	0.0534	0.0528	0.0524	0.0521
51	0.0363	0.0300	0.0281	0.0272	0.0267	0.0264	0.0262	0.0260
50	0.0000	0.0000	0.0000	0.0000	0.0000	0.0000	0.0000	0.0000

Percent Within Limits (P <sub>L</sub> and P <sub>U</sub> )	Negative Values of Q (Q <sub>L</sub> and Q <sub>U</sub> )							
	n=3	n=4	n=5	n=6	n=7	n=8	n=9	n=10
49	-0.0363	-0.0300	-0.0281	-0.0272	-0.0267	-0.0264	-0.0262	-0.0260
48	-0.0725	-0.0600	-0.0562	-0.0544	-0.0534	-0.0528	-0.0524	-0.0521
47	-0.1087	-0.0900	-0.0843	-0.0817	-0.0802	-0.0793	-0.0786	-0.0781
46	-0.1447	-0.1200	-0.1125	-0.1090	-0.1070	-0.1057	-0.1049	-0.1042
45	-0.1806	-0.1500	-0.1406	-0.1363	-0.1338	-0.1322	-0.1312	-0.1304
44	-0.2164	-0.1800	-0.1688	-0.1636	-0.1607	-0.1588	-0.1575	-0.1566
43	-0.2519	-0.2100	-0.1971	-0.1911	-0.1877	-0.1855	-0.1840	-0.1829
42	-0.2872	-0.2400	-0.2254	-0.2186	-0.2147	-0.2122	-0.2105	-0.2093
41	-0.3222	-0.2700	-0.2537	-0.2461	-0.2418	-0.2391	-0.2372	-0.2358
40	-0.3568	-0.3000	-0.2822	-0.2738	-0.2691	-0.2660	-0.2639	-0.2624
39	-0.3911	-0.3300	-0.3107	-0.3016	-0.2964	-0.2931	-0.2908	-0.2892
38	-0.4251	-0.3600	-0.3392	-0.3295	-0.3239	-0.3203	-0.3179	-0.3161
37	-0.4586	-0.3900	-0.3679	-0.3575	-0.3515	-0.3477	-0.3451	-0.3432
36	-0.4916	-0.4200	-0.3967	-0.3856	-0.3793	-0.3753	-0.3725	-0.3705
35	-0.5242	-0.4500	-0.4255	-0.4139	-0.4073	-0.4030	-0.4001	-0.3980
34	-0.5563	-0.4800	-0.4545	-0.4424	-0.4355	-0.4310	-0.4280	-0.4257
33	-0.5878	-0.5100	-0.4836	-0.4710	-0.4638	-0.4592	-0.4560	-0.4537
32	-0.6187	-0.5400	-0.5129	-0.4999	-0.4924	-0.4877	-0.4844	-0.4820
31	-0.6490	-0.5700	-0.5423	-0.5290	-0.5213	-0.5164	-0.5130	-0.5105
30	-0.6787	-0.6000	-0.5719	-0.5582	-0.5504	-0.5454	-0.5419	-0.5394
29	-0.7077	-0.6300	-0.6016	-0.5878	-0.5798	-0.5747	-0.5712	-0.5686
28	-0.7360	-0.6600	-0.6316	-0.6176	-0.6095	-0.6044	-0.6008	-0.5982
27	-0.7636	-0.6900	-0.6617	-0.6477	-0.6396	-0.6344	-0.6308	-0.6282
26	-0.7904	-0.7200	-0.6921	-0.6781	-0.6701	-0.6649	-0.6613	-0.6587
25	-0.8165	-0.7500	-0.7226	-0.7089	-0.7009	-0.6958	-0.6922	-0.6896
24	-0.8417	-0.7800	-0.7535	-0.7401	-0.7322	-0.7271	-0.7236	-0.7211
23	-0.8662	-0.8100	-0.7846	-0.7716	-0.7640	-0.7590	-0.7556	-0.7531
22	-0.8897	-0.8400	-0.8160	-0.8036	-0.7962	-0.7915	-0.7882	-0.7858
21	-0.9124	-0.8700	-0.8478	-0.8360	-0.8291	-0.8245	-0.8214	-0.8192



Percent Within Limits (P <sub>L</sub> and P <sub>U</sub> )	Negative Values of Q (Q <sub>L</sub> and Q <sub>U</sub> )							
	n=3	n=4	n=5	n=6	n=7	n=8	n=9	n=10
20	-0.9342	-0.9000	-0.8799	-0.8690	-0.8625	-0.8583	-0.8554	-0.8533
19	-0.9550	-0.9300	-0.9123	-0.9025	-0.8966	-0.8928	-0.8901	-0.8882
18	-0.9749	-0.9600	-0.9452	-0.9367	-0.9315	-0.9281	-0.9258	-0.9241
17	-0.9939	-0.9900	-0.9785	-0.9715	-0.9671	-0.9643	-0.9624	-0.9610
16	-1.0119	-1.0200	-1.0124	-1.0071	-1.0037	-1.0015	-1.0000	-0.9990
15	-1.0288	-1.0500	-1.0467	-1.0435	-1.0413	-1.0399	-1.0389	-1.0382
14	-1.0448	-1.0800	-1.0817	-1.0808	-1.0800	-1.0794	-1.0791	-1.0789
13	-1.0597	-1.1100	-1.1173	-1.1192	-1.1199	-1.1204	-1.1208	-1.1212
12	-1.0736	-1.1400	-1.1537	-1.1587	-1.1613	-1.1630	-1.1643	-1.1653
11	-1.0864	-1.1700	-1.1909	-1.1995	-1.2043	-1.2075	-1.2098	-1.2115
10	-1.0982	-1.2000	-1.2290	-1.2419	-1.2492	-1.2541	-1.2576	-1.2602
9	-1.1089	-1.2300	-1.2683	-1.2860	-1.2964	-1.3032	-1.3081	-1.3118
8	-1.1184	-1.2600	-1.3088	-1.3323	-1.3461	-1.3554	-1.3620	-1.3670
7	-1.1269	-1.2900	-1.3508	-1.3810	-1.3991	-1.4112	-1.4199	-1.4265
6	-1.1342	-1.3200	-1.3946	-1.4329	-1.4561	-1.4717	-1.4829	-1.4914
5	-1.1405	-1.3500	-1.4407	-1.4887	-1.5181	-1.5381	-1.5525	-1.5635
4	-1.1456	-1.3800	-1.4897	-1.5497	-1.5871	-1.6127	-1.6313	-1.6454
3	-1.1496	-1.4100	-1.5427	-1.6181	-1.6661	-1.6993	-1.7235	-1.7420
2	-1.1524	-1.4400	-1.6016	-1.6982	-1.7612	-1.8053	-1.8379	-1.8630
1	-1.1541	-1.4700	-1.6714	-1.8008	-1.8888	-1.9520	-1.9994	-2.0362

## REFERENCES

The publications listed below form a part of this specification to the extent referenced. The publications are referred to within the text by the basic designation only.

ASTM International (ASTM)

ASTM E178

Standard Practice for Dealing with Outlying Observations

**END OF ITEM C-110**



THIS PAGE INTENTIONALLY LEFT BLANK



**ITEM P-101**  
**DEMOLITION PAVEMENTS, STRUCTURES, PIPE**

**DESCRIPTION**

**101-1** This item shall consist of preparation of existing pavement surfaces for overlay, surface treatments, removal of existing pavement, and other miscellaneous items. The work shall be accomplished in accordance with these specifications and the applicable plans.

**EQUIPMENT AND MATERIALS**

**101-2** All equipment and materials shall be specified here and in the following paragraphs or approved by the Resident Project Representative (RPR). The equipment shall not cause damage to the pavement to remain in place.

**CONSTRUCTION**

**101-3.1 Removal of existing pavement.**

The Contractor's removal operation shall be controlled to not damage adjacent pavement structure, and base material, cables, utility ducts, pipelines, or drainage structures which are to remain under the pavement.

**a. Concrete pavement removal.** The existing concrete pavement to be removed shall be freed from the pavement to remain by sawing through the complete depth of the slab 1'-0" inside the perimeter of the final removal limits or outside the dowels, whichever is greater when the limits of removal are located on the joints. The pavement between the perimeter of the pavement removal and the saw cut shall be carefully broken up and removed using hand-held jackhammers, weighing 30 pounds or less, or other light-duty equipment which will not cause distress in the pavement which is to remain in place. The Contractor shall have the option of sawing through the dowels at the joint, removing the pavement and installing new dowels. Where the perimeter of the removal limits is not located on the joint and there are no dowels present, then the perimeter shall be saw cut the full depth of the pavement. The pavement inside the saw cut shall be removed by methods suitable to the Engineer which will not cause distress in the pavement which is to remain in place. If the material is to be wasted on the airport site, it shall be reduced to a maximum size designated by the Engineer. The Contractor's removal operation shall not cause damage to cables, utility ducts, pipelines, or drainage structures under the pavement. Concrete slabs that are damaged by under breaking shall be removed. Any damage shall be repaired at the Contractor's expense.

**b. Asphalt pavement removal.** Asphalt pavement to be removed shall be cut to the full depth of the asphalt pavement around the perimeter of the area to be removed. The pavement shall be removed so the joint for each layer of pavement replacement is offset 1 foot from the joint in the preceding layer. This does not apply if the removed pavement is to be replaced with concrete or soil. The removed material shall be disposed of off the airport, unless otherwise specified

**c. Repair or removal of Base, Subbase, and/or Subgrade.** All failed material including surface, base course, subbase course, and subgrade shall be removed and repaired as shown on the plans or as directed by the RPR. Materials and methods of construction shall comply with the applicable sections of these specifications. Any damage caused by Contractor's removal process shall be repaired at the Contractor's expense.

**101-3.2 Preparation of joints and cracks prior to overlay/surface treatment.** Remove all vegetation and debris from cracks to a minimum depth of 1". If extensive vegetation exists treat the specific area with a concentrated solution of a water-based herbicide approved by the Engineer. Fill all cracks, ignoring hairline



cracks (<1/4" wide) with a crack sealant per ASTM D6690. Wider cracks (over 1-1/2" wide), along with soft or sunken spots, indicate that the pavement or the pavement base should be repaired or replaced as stated below. Any excess joint or crack sealer on the surface of the pavement shall also be removed from the pavement surface.

Cracks and joints may be filled with a mixture of emulsified asphalt and aggregate. The aggregate shall consist of sand or other material that will cure to form a hard substance. The combined gradation shall be as shown in the following table.

#### Gradation

Sieve Size	% Passing
No. 4	100
No. 8	90-100
No. 16	65-90
No. 30	40-60
No. 50	25-42
No. 100	15-30
No. 200	10-20

Up to 3% cement can be added to accelerate the set time. The mixture shall not contain more than 20% natural sand without approval in writing from the Engineer.

The proportions of asphalt emulsion and aggregate shall be determined in the field and may be varied to facilitate construction requirements. Normally, these proportions will be approximately one part asphalt emulsion to five parts aggregate by volume. The material shall be poured or placed into the joints or cracks and compacted to form a voidless mass. The joint or crack shall be filled within 0" to 1/8" of the surface. Any material spilled outside the width of the joint shall be removed from the pavement surface prior to constructing the overlay. Where concrete overlays are to be constructed, only the excess joint material on the pavement surface and vegetation in the joints need to be removed.

**101-3.3 Removal of Foreign Substances/contaminates prior to overlay.** Removal of foreign substances/contaminates from existing pavement that will affect the bond of the new overlay or treatment shall consist of removal of rubber, fuel spills, oil, crack sealer, at least 90% of paint, and other foreign substances from the surface of the pavement. Areas that require removal are designated on the plans and as directed by the RPR in the field during construction.

Chemicals, high-pressure water, heater scarifier (asphaltic concrete only), cold milling and sandblasting may be used. If chemicals are used, they shall comply with the state's environmental protection regulations. Removal methods used shall not cause major damage to the pavement, or to any structure or utility within or adjacent to the work area. Major damage is defined as changing the properties of the pavement, removal of asphalt causing the aggregate to ravel, or removing pavement over 1/8 inch deep. If it is deemed by the RPR that damage to the existing pavement is caused by operational error, such as permitting the application method to dwell in one location for too long, the Contractor shall repair the damaged area without compensation and as directed by the RPR.

Removal of foreign substances shall not proceed until approved by the RPR. Water used for high-pressure water equipment shall be provided by the Contractor at the Contractor's expense. No material shall be deposited on the pavement shoulders. All wastes shall be disposed of in areas indicated in this specification or shown on the plans.



#### **101-3.4 Concrete spall or failed asphaltic concrete pavement repair.**

**a. Repair of concrete spalls in areas to be overlaid with asphalt.** Not used.

**b. Asphalt pavement repair.** Not used.

**101-3.5 Cold milling.** Milling shall be performed with a power-operated milling machine or grinder, capable of producing a uniform finished surface. The milling machine or grinder shall operate without tearing or gouging the underlying surface. The milling machine or grinder shall be equipped with grade and slope controls, and a positive means of dust control. All millings shall be removed and disposed off Airport property unless specified otherwise on the plans. If the Contractor mills or grinds deeper or wider than the plans specify, the Contractor shall replace the material removed with new material at the Contractor's Expense.

**a. Patching.** The milling machine shall be capable of cutting a vertical edge without chipping or spalling the edges of the remaining pavement and it shall have a positive method of controlling the depth of cut. The RPR shall layout the area to be milled with a straightedge in increments of 1-foot widths. The area to be milled shall cover only the failed area. Any excessive area that is milled because the Contractor doesn't have the appropriate milling machine, or areas that are damaged because of his negligence, shall be repaired by the Contractor at the Contractor's Expense.

**b. Profiling, grade correction, or surface correction.** The milling machine shall have a minimum width of 7'-0" and it shall be equipped with electronic grade control devices that will cut the surface to the grade specified. The tolerances shall be maintained within +0 inch and -1/4 inch of the specified grade. The machine must cut vertical edges and have a positive method of dust control. The machine must have the ability to remove the millings or cuttings from the pavement and load them into a truck.

**c. Clean-up.** The Contractor shall sweep the milled surface daily and immediately after the milling until all residual materials are removed from the pavement surface. Prior to paving, the Contractor shall wet down the milled pavement and thoroughly sweep and/or blow the surface to remove loose residual material. Waste materials shall be collected and removed from the pavement surface and adjacent areas by sweeping or vacuuming. Waste materials shall be removed and disposed off Airport property unless specified otherwise on the plans.

**101-3.6. Preparation of asphalt pavement surfaces prior to surface treatment.** Existing asphalt pavements to be treated with a surface treatment shall be prepared as follows:

**a.** Patch asphalt pavement surfaces that have been softened by petroleum derivatives or have failed due to any other cause. Remove damaged pavement to the full depth of the damage and replace with new asphalt pavement similar to that of the existing pavement in accordance with paragraph 101-3.4b.

**b.** Repair joints and cracks in accordance with paragraph 101-3.2.

**c.** Remove oil or grease that has not penetrated the asphalt pavement by scrubbing with a detergent and washing thoroughly with clean water. After cleaning, treat these areas with an oil spot primer.

**d.** Clean pavement surface immediately prior to placing the surface treatment so that it is free of dust, dirt, grease, vegetation, oil or any type of objectionable surface film.

**101-3.7 Maintenance.** The Contractor shall perform all maintenance work necessary to keep the pavement in a satisfactory condition until the full section is complete and accepted by the RPR. The surface shall be kept clean and free from foreign material. The pavement shall be properly drained at all times. If cleaning is necessary or if the pavement becomes disturbed, any work repairs necessary shall be performed at the Contractor's expense.

**101-3.8 Preparation of Joints in Rigid Pavement prior to resealing.** Prior to application of sealant material, clean and dry the joints of all scale, dirt, dust, old sealant, curing compound, moisture and other



foreign matter. The Contractor shall demonstrate, in the presence of the RPR, that the method used cleans the joint and does not damage the joint.

**101-3.8.1 Removal of Existing Joint Sealant.** All existing joint sealants will be removed by plowing or use of hand tools. Any remaining sealant and or debris will be removed by use of wire brushes or other tools as necessary. Resaw joints removing no more than 1/16 inch from each joint face. Immediately after sawing, flush out joint with water and other tools as necessary to completely remove the slurry.

**101-3.8.2 Cleaning prior to sealing.** Immediately before sealing, joints shall be cleaned by removing any remaining laitance and other foreign material. Clean joints by sandblasting, or other method approved by the Engineer, on each joint face with nozzle held at an angle and not more than 3" from face. Following sandblasting, clean joints with air free of oil and water. Allow sufficient time to dry out joints prior to sealing. Joint surfaces will be surface-dry prior to installation of sealant.

**101-3.8.3 Joint sealant.** Joint material and installation will be in accordance with Item P-605.

**101-3.9 Preparation of Cracks in Flexible Pavement prior to sealing.** Prior to application of sealant material, clean and dry the joints of all scale, dirt, dust, old sealant, curing compound, moisture and other foreign matter. The Contractor shall demonstrate, in the presence of the RPR, that the method used cleans the cracks and does not damage the pavement.

**101-3.9.1 Preparation of Crack.** Widen crack with router or random crack saw by removing a minimum of 1/16 inch (2 mm) from each side of crack. Immediately before sealing, cracks will be blown out with a hot air lance combined with oil and water-free compressed air.

**101-3.9.2 Removal of Existing Crack Sealant.** Existing sealants will be removed by routing or random crack saw. Following routing or sawing any remaining debris will be removed by use of a hot lance combined with oil and water-free compressed air.

**101-3.9.3 Crack Sealant.** Crack sealant material and installation will be in accordance with Item P-605.

**101-3.9.4 Removal of Pipe and other Buried Structures.**

a. Removal of Existing Pipe Material. Remove the types of pipe as indicated on the plans. The pipe material shall be legally disposed of off-site in a timely manner following removal. Trenches shall be backfilled with material equal to or better in quality than adjacent embankment. Trenches under paved areas must be compacted to 95% of ASTM D1557.

b. Removal of Inlets/Manholes. Where indicated on the plans or as directed by the RPR, inlets and/or manholes shall be removed and legally disposed of off-site in a timely fashion after removal. Excavations after removal shall be backfilled with material equal or better in quality than adjacent embankment. When under paved areas must be compacted to 95% of ASTM D1557, when outside of paved areas must be compacted to 95% of ASTM D698.

## METHOD OF MEASUREMENT

**101-4.1 Pavement removal.** The unit of measurement for pavement removal shall be the number of square yards removed by the Contractor. Any pavement removed outside the limits of removal because the pavement was damaged by negligence on the part of the Contractor shall not be included in the measurement for payment. No direct measurement or payment shall be made for saw cutting. Saw cutting shall be incidental to pavement removal. Dowel bar installation shall be incidental to pavement removal.

**101-4.2 Joint and crack repair.** The unit of measurement for joint and crack repair shall be the linear foot



**101-4.3 Spalled and failed asphalt pavement repair.** Not used.

**101-4.4 Cold milling.** The unit of measure for cold milling shall be a variable depth per square yard. The location and average depth of the cold milling shall be as shown on the plans. If the initial cut does not correct the condition, the Contractor shall re-mill the area and will be paid for the total depth of milling.

**101-4.5 Removal of Pipe and other Buried Structures.** The unit of measurement for removal of pipe and other buried structures will be made at the contract unit price for each completed and accepted item. This price shall be full compensation for all labor, equipment, tools, and incidentals necessary to complete this item in accordance with paragraph 101-3.9.4.

### **BASIS OF PAYMENT**

**101-5.1 Payment.** Payment shall be made at contract unit price for the unit of measurement as specified above. This price shall be full compensation for furnishing all materials and for all preparation, hauling, and placing of the material and for all labor, equipment, tools, and incidentals necessary to complete this item.

Item P-101-1	Full Depth Concrete or Asphalt Pavement Removal - per square yard
Item P-101-2	Asphalt Profile Milling, Variable Depth – per square yard
Item P-101-3	Bituminous and Concrete Pavement Sawcut – per linear foot
Item P-101-4	Pavement Marking Removal - per square foot
Item P-101-5	Remove existing storm drainage pipe, complete – per linear foot
Item P-101-6	Remove existing storm drainage structure, complete – per each
Item P-101-7	Joint Repair of Existing Concrete – per linear foot

### **REFERENCES**

The publications listed below form a part of this specification to the extent referenced. The publications are referred to within the text by the basic designation only.

Advisory Circulars (AC)

AC 150/5380-6	Guidelines and Procedures for Maintenance of Airport Pavements.
---------------	---

ASTM International (ASTM)

ASTM D6690	Standard Specification for Joint and Crack Sealants, Hot Applied, for Concrete and Asphalt Pavements
------------	--

### **END OF ITEM P-101**



THIS PAGE INTENTIONALLY LEFT BLANK



**ITEM P-152**  
**EXCAVATION, SUBGRADE, AND EMBANKMENT**

**DESCRIPTION**

**152-1.1** This item covers excavation, disposal, placement, and compaction of all materials within the limits of the work required to construct safety areas, runways, taxiways, aprons, and intermediate areas as well as other areas for drainage, building construction, parking, or other purposes in accordance with these specifications and in conformity to the dimensions and typical sections shown on the plans.

The construction areas have been surveyed by the Owner to facilitate the determination of the quantities of excavation and embankment for this project. **The Contractor shall have the option to accept the Owner's surveyed elevations, measurements, and quantities in the bid form, or provide surveyed elevations and measurements for determination of actual quantities to be accepted and approved by the Owner. Should the Contractor choose not to accept the Owner's surveyed elevations, measurements and quantities, he shall so notify the Engineer in writing prior to commencing earthwork activities.** The Owner and Engineer shall agree on the licensed professional land surveyor (PLS) to be used and the survey parameters to include the spacing of cross sectional elevations and measurements. Surveyed cross sectional elevations and measurements of existing ground provided by the Contractor shall be performed prior to beginning of work under this contract, shall be monitored by the Engineer, shall be performed by personnel qualified to perform this type of work, and shall be at the Contractor's expense with no additional cost to the Owner. Likewise, surveyed cross sectional elevations and measurements of finished ground provided by the Contractor shall be performed immediately after satisfactory completion of work under this contract, shall be monitored by the Engineer, shall be performed by personnel qualified to perform this type of work, and shall be at the Contractor's expense with no additional cost to the Owner.

**152-1.2 Classification.** All material excavated shall be classified as defined below:

- a. Unclassified excavation.** Unclassified excavation shall consist of the excavation and disposal of all material, regardless of its nature which is not otherwise classified and paid for under one of the following items.
- b. Drainage excavation.** Drainage excavation shall consist of all excavation made for the primary purpose of drainage and includes drainage ditches, such as intercepting, inlet or outlet ditches; temporary levee construction; or any other type as shown on the plans.

**152-1.3 Unsuitable excavation.** Unsuitable material shall be disposed of off airport property or in designated waste areas, if shown on the plans. Materials containing vegetable or organic matter, such as muck, peat, organic silt, or sod shall be considered unsuitable for use in embankment construction. Material suitable for topsoil may be used on the embankment slope when approved by the Engineer.

**CONSTRUCTION METHODS**

**152-2.1 General.** The suitability of material to be placed in embankments shall be subject to approval by the Engineer. All unsuitable material shall be disposed of off of airport property. Waste areas, if approved by the Engineer and only if/where shown on the plans, shall be graded to allow positive drainage of the area and adjacent areas. The surface elevation of waste areas shall be specified on the plans or approved by the Engineer.

When the Contractor's excavating operations encounter artifacts of historical or archaeological significance, the operations shall be temporarily discontinued and the Engineer notified per Section 70, paragraph 70-20. At the direction of the Engineer, the Contractor shall excavate the site in such a manner



as to preserve the artifacts encountered and allow for their removal. Such excavation will be paid for as extra work.

Areas outside the limits of the pavement areas where the top layer of soil has become compacted by hauling or other Contractor activities shall be scarified and disked to a depth of 4", to loosen and pulverize the soil. Stones or rock fragments larger than 4 inches in their greatest dimension will not be permitted in the top 6 inches of the subgrade.

There shall be no separate payment for work associated with returning areas impacted by the Contractor's staging or hauling operations. All work associated with restoring the haul route/staging areas to pre-construction conditions, including seed/mulch, shall be considered incidental to the project.

If it is necessary to interrupt existing surface drainage, sewers or under-drainage, conduits, utilities, or similar underground structures, the Contractor shall be responsible for and shall take all necessary precautions to preserve them or provide temporary services. When such facilities are encountered, the Contractor shall notify the Engineer, who shall arrange for their removal if necessary. The Contractor, at their own expense, shall satisfactorily repair or pay the cost of all damage to such facilities or structures that may result from any of the Contractor's operations during the period of the contract.

**a. Blasting.** Blasting shall not be allowed.

**152-2.2 Excavation.** No excavation shall be started until the work has been staked out by the Contractor and the Engineer has obtained from the Contractor, the survey notes of the elevations and measurements of the ground surface. The Contractor and Engineer shall agree that the original ground lines shown on the original topographic mapping are accurate, or agree to any adjustments made to the original ground lines.

Existing grades on the design cross sections or DTM's, where they do not match the locations of actual spot elevations shown on the topographic map, were developed by computer interpolation from those spot elevations. Prior to disturbing original grade, Contractor shall verify the accuracy of the existing ground surface by verifying spot elevations at the same locations where original field survey data was obtained as indicated on the topographic map. Contractor shall recognize that, due to the interpolation process, the actual ground surface at any particular location may differ somewhat from the interpolated surface shown on the design cross sections or obtained from the DTM's. Contractor's verification of original ground surface, however, shall be limited to verification of spot elevations as indicated herein, and no adjustments will be made to the original ground surface unless the Contractor demonstrates that spot elevations shown are incorrect. For this purpose, spot elevations which are within 0.1 foot of the stated elevations for ground surfaces, or within 0.04 foot for hard surfaces (pavements, buildings, foundations, structures, etc.) shall be considered "no change". Only deviations in excess of these will be considered for adjustment of the original ground surface. If Contractor's verification identifies discrepancies in the topographic map, Contractor shall notify the Engineer in writing at least two weeks before disturbance of existing grade to allow sufficient time to verify the submitted information and make adjustments to the design cross sections or DTM's. Disturbance of existing grade in any area shall constitute acceptance by the Contractor of the accuracy of the original elevations shown on the topographic map for that area.

All areas to be excavated shall be stripped of vegetation and topsoil. Topsoil shall be stockpiled for future use in areas designated on the plans or by the Engineer. All suitable excavated material shall be used in the formation of embankment, subgrade, or other purposes as shown on the plans. All unsuitable material shall be disposed of off of Airport property.

The grade shall be maintained so that the surface is well drained at all times. When necessary, temporary drains and drainage ditches shall be installed to intercept or divert surface water that may affect the work.

When the volume of the excavation exceeds that required to construct the embankments to the grades as indicated on the plans, the excess shall be used to grade the areas of ultimate development or disposed as



directed by the Engineer. When the volume of excavation is not sufficient for constructing the embankments to the grades indicated, the deficiency shall be obtained from borrow areas.

**a. Selective grading.** When selective grading is indicated on the plans, the more suitable material designated by the Engineer shall be used in constructing the embankment or in capping the pavement subgrade. If, at the time of excavation, it is not possible to place this material in its final location, it shall be stockpiled in approved areas so that it can be measured for payment. The more suitable material shall then be placed and compacted as specified. Selective grading shall be considered incidental to the work involved. The cost of stockpiling and placing the material shall be included in the various pay items of work involved.

**b. Undercutting.** Rock, shale, hardpan, loose rock, boulders, or other material unsatisfactory for safety areas, subgrades, roads, shoulders, or any areas intended for turf shall be excavated to a minimum depth of 12 inches below the subgrade or to the depth specified by the Engineer. Muck, peat, matted roots, or other yielding material, unsatisfactory for subgrade foundation, shall be removed to the depth specified. Unsuitable materials shall be disposed of off the airport. The cost is incidental to this item. This excavated material shall be paid for at the contract unit price per cubic yard for unsuitable excavation. The excavated area shall be backfilled with suitable material obtained from the grading operations or borrow areas and compacted to specified densities. The necessary backfill will constitute a part of the embankment. Where rock cuts are made, backfill with select material. Any pockets created in the rock surface shall be drained in accordance with the details shown on the plans.

**c. Over-break.** Over-break, including slides, is that portion of any material displaced or loosened beyond the finished work as planned or authorized by the Engineer. All over-break shall be graded or removed by the Contractor and disposed of as directed by the Engineer. The Engineer shall determine if the displacement of such material was unavoidable and their own decision shall be final. Payment will not be made for the removal and disposal of over-break that the Engineer determines as avoidable. Unavoidable over-break will be classified as "Unclassified Excavation".

**d. Removal of utilities.** The removal of existing structures and utilities required to permit the orderly progress of work will be accomplished by someone other than the Contractor; for example, the utility unless shown otherwise on the plans. All existing foundations shall be excavated at least 2 feet below the top of subgrade or as indicated on the plans, and the material disposed of as directed by the Engineer. All foundations thus excavated shall be backfilled with suitable material and compacted as specified for embankment or as shown on the plans.

**152-2.3 Preparation of cut areas or areas where existing pavement has been removed.** In those areas on which a subbase or base course is to be placed, the top 12 inches of subgrade shall be compacted to not less than 95 % of maximum density for non-cohesive soils, and 90% of maximum density for cohesive soils as determined by ASTM D1557. As used in this specification, "non-cohesive" shall mean those soils having a plasticity index (PI) of less than 3 as determined by ASTM D4318.

**152-2.4 Drainage excavation.** Drainage excavation shall consist of excavating for drainage ditches such as intercepting, inlet, or outlet ditches; for temporary levee construction; or for any other type as designed or types as shown on the plans. The work shall be performed in sequence with the other construction. Intercepting ditches shall be constructed prior to starting adjacent excavation operations. All satisfactory material shall be placed in embankment fills; unsuitable material shall be placed in designated waste areas or as directed by the Engineer. All necessary work shall be performed true to final line, elevation, and cross-section. The Contractor shall maintain ditches constructed on the project to the required cross-section and shall keep them free of debris or obstructions until the project is accepted.

**152-2.5 Preparation of cut areas or areas where existing pavement has been removed.** Not used.

**152-2.6 Preparation of embankment area.** In the areas of pavement and building construction where an embankment is to be constructed to a height of 4 feet or less, all sod and vegetative matter shall be removed



from the surface upon which the embankment is to be placed. The cleared surface shall be broken up by plowing or scarifying to a minimum depth of 6" and shall then be compacted per paragraph 152-2.10. When the height of fill is greater than 4 feet, sod not required to be removed shall be thoroughly disked and recompacted to the density of the surrounding ground before construction of embankment.

Sloped surfaces steeper than one (1) vertical to four (4) horizontal shall be plowed, stepped, benched, or broken up so that the fill material will bond with the existing material. When the subgrade is part fill and part excavation or natural ground, the excavated or natural ground portion shall be scarified to a depth of 12" and compacted as specified for the adjacent fill.

No direct payment shall be made for the work performed under this section. The necessary clearing and grubbing and the quantity of excavation removed will be paid for under the respective items of work.

**152-2.7 Control Strip.** The first half-day of construction of subgrade and/or embankment shall be considered as a control strip for the Contractor to demonstrate, in the presence of the Engineer, that the materials, equipment, and construction processes meet the requirements of this specification. The sequence and manner of rolling necessary to obtain specified density requirements shall be determined. The maximum compacted thickness may be increased to a maximum of 8 inches upon the Contractor's demonstration that approved equipment and operations will uniformly compact the lift to the specified density. The Engineer must witness this demonstration and approve the lift thickness prior to full production.

Control strips that do not meet specification requirements shall be reworked, re-compacted, or removed and replaced at the Contractor's expense. Full operations shall not begin until the control strip has been accepted by the Engineer. The Contractor shall use the same equipment, materials, and construction methods for the remainder of construction, unless adjustments made by the Contractor are approved in advance by the Engineer.

**152-2.8 Formation of embankments.** Unless specified otherwise on the plans, the material shall be constructed in lifts as established in the control strip, but not less than 6 inches nor more than 8 inches of compacted thickness.

When more than one lift is required to establish the layer thickness shown on the plans, the construction procedure described here shall apply to each lift. No lift shall be covered by subsequent lifts until tests verify that compaction requirements have been met. The Contractor shall rework, re-compact and retest any material placed which does not meet the specifications.

The lifts shall be placed, to produce a soil structure as shown on the typical cross-section or as directed by the Engineer. Materials such as brush, hedge, roots, stumps, grass and other organic matter, shall not be incorporated or buried in the embankment.

Earthwork operations shall be suspended at any time when satisfactory results cannot be obtained due to rain, freezing, or other unsatisfactory weather conditions in the field. Frozen material shall not be placed in the embankment nor shall embankment be placed upon frozen material. Material shall not be placed on surfaces that are muddy, frozen, or contain frost. The Contractor shall drag, blade, or slope the embankment to provide surface drainage at all times.

The material in each lift shall be within  $\pm 2\%$  of optimum moisture content before rolling to obtain the prescribed compaction. The material shall be moistened or aerated as necessary to achieve a uniform moisture content throughout the lift. Natural drying may be accelerated by blending in dry material or manipulation alone to increase the rate of evaporation.

The Contractor shall make the necessary corrections and adjustments in methods, materials or moisture content to achieve the specified embankment density.



The Engineer will take samples of excavated materials which will be used in embankment for testing and develop a Moisture-Density Relations of Soils Report (Proctor) in accordance with ASTM D1557. A new Proctor shall be developed for each soil type based on visual classification.

Quality assurance density tests will be taken by the Owner's representative for every 1,000 square yards of compacted embankment for each lift which is required to be compacted, with a minimum of one test per lift, or other appropriate frequencies as determined by the Engineer.

If the material has greater than 30% retained on the 3/4-inch sieve, follow AASHTO T-180 Annex Correction of maximum dry density and optimum moisture for oversized particles.

Rolling operations shall be continued until the embankment is compacted to not less than 95% of maximum density for non-cohesive soils, and 90% of maximum density for cohesive soils as determined by ASTM D1557. Under all areas to be paved, the embankments shall be compacted to a depth of 12" and to a density of not less than 95% of the maximum density as determined by ASTM D1557. As used in this specification, "non-cohesive" shall mean those soils having a plasticity index (PI) of less than 3 as determined by ASTM D4318.

On all areas outside of the pavement areas, no compaction will be required on the top 4 inches which shall be prepared for a seedbed in accordance with Item T-901.

The in-place field density shall be determined in accordance with ASTM D6938 using Procedure A, the direct transmission method, and ASTM D6938 shall be used to determine the moisture content of the material. The machine shall be calibrated in accordance with ASTM D6938. The Contractor's laboratory shall perform all density tests in the Engineer's presence and provide the test results upon completion to the Engineer for acceptance. If the specified density is not attained, the area represented by the test or as designated by the Engineer shall be reworked and/or re-compacted and additional random tests made. This procedure shall be followed until the specified density is reached.

Compaction areas shall be kept separate, and no lift shall be covered by another lift until the proper density is obtained.

During construction of the embankment, the Contractor shall route all construction equipment evenly over the entire width of the embankment as each lift is placed. Lift placement shall begin in the deepest portion of the embankment fill. As placement progresses, the lifts shall be constructed approximately parallel to the finished pavement grade line.

Unless specified otherwise on the plans, when rock and other embankment material are excavated at approximately the same time as the subgrade, the rock shall be incorporated into the outer portion of the embankment and the subgrade material shall be incorporated under the future paved areas. Stones or fragmentary rock larger than 4" in their greatest dimensions will not be allowed in the top 6 inches of the subgrade. Rockfill shall be brought up in lifts as specified or as directed by the Engineer and the finer material shall be used to fill the voids forming a dense, compact mass. Rock or boulders shall not be disposed of except at places and in the manner designated on the plans or by the Engineer.

For lifts located lower than 4 vertical feet below finish grade and when the excavated material consists predominantly of rock fragments of such size that the material cannot be placed in lifts of the prescribed thickness without crushing, pulverizing or further breaking down the pieces, such material may be placed in the embankment, as directed by the Engineer, in lifts not exceeding 2 feet in thickness. Each lift shall be leveled and smoothed with suitable equipment by distribution of spalls and finer fragments of rock. A lift of 2 feet in thickness shall not be constructed above an elevation 4'-0" below the finished subgrade. For lifts within the top 4 vertical feet of an embankment, or below a finished subgrade, the Contractor shall be responsible for crushing, pulverizing and further breaking down pieces, such that the material may be placed in the embankment as directed in lifts not exceeding 8 inches in thickness, except for the top 12 inches where particle size is limited to 4" in their greatest dimension.



There will be no separate measurement of payment for compacted embankment. All costs incidental to placing in lifts, compacting, diskings, watering, mixing, sloping, and other operations necessary for construction of embankments will be included in the contract price for excavation, borrow, or other items.

**152-2.9 Proof rolling.** The purpose of proof rolling the subgrade is to identify any weak areas in the subgrade and not for compaction of the subgrade. Before start of embankment, and after compaction is completed, the subgrade area shall be proof rolled with a 20 ton Tandem axle Dual Wheel Dump Truck loaded to the legal limit with tires inflated to 100 psi in the presence of the Engineer. Apply a minimum of **one** coverage, or as specified by the Engineer, under pavement areas. A coverage is defined as the application of one tire print over the designated area. Soft areas of subgrade that deflect more than 1 inch or show permanent deformation greater than 1 inch shall be removed and replaced with suitable material or reworked to conform to the moisture content and compaction requirements in accordance with these specifications.

**152-2.10 Compaction requirements.** The subgrade under areas to be paved shall be compacted to a depth of 12 inches and to a density of not less than 95 percent of the maximum dry density as determined by ASTM D1557. The subgrade in areas outside the limits of the pavement areas shall be compacted to a depth of 12 inches and to a density of not less than 90 percent of the maximum density as determined by ASTM D1557.

The material to be compacted shall be within  $\pm 2\%$  of optimum moisture content before being rolled to obtain the prescribed compaction (except for expansive soils). When the material has greater than 30 percent retained on the  $\frac{3}{4}$  inch sieve, follow the methods in ASTM D1557. Tests for moisture content and compaction will be taken at a minimum of 1,000 S.Y. of subgrade. Contractor shall be responsible for their own Quality Control testing. All quality assurance acceptance testing shall be done by the Owner's representative and coordinated through the Engineer.

The in-place field density shall be determined in accordance with ASTM D1556 using Procedure A, the direct transmission method, and ASTM D6938 shall be used to determine the moisture content of the material. The machine shall be calibrated in accordance with ASTM D6938 within 12 months prior to its use on this contract. The gage shall be field standardized daily.

The finished grading operations, conforming to the typical cross-section, shall be completed and maintained at least 1,000' ahead of the paving operations, or as directed by the Engineer.

Maximum density refers to maximum dry density at optimum moisture content unless otherwise specified.

If the specified density is not attained, the entire lot shall be reworked and/or re-compacted and additional random tests made. This procedure shall be followed until the specified density is reached.

All loose or protruding rocks on the back slopes of cuts shall be pried loose or otherwise removed to the slope finished grade line. All cut-and-fill slopes shall be uniformly dressed to the slope, cross-section, and alignment shown on the plans or as directed by the Engineer and the finished subgrade shall be maintained.

**152-2.11 Finishing and protection of subgrade.** Finishing and protection of the subgrade is incidental to this item. Grading and compacting of the subgrade shall be performed so that it will drain readily. After the subgrade is substantially complete, the Contractor shall remove any soft or other unstable material over the full width of the subgrade that will not compact properly. All low areas, holes or depressions in the subgrade shall be brought to grade with suitable select material. Scarifying, blading, rolling and other methods shall be performed to provide a thoroughly compacted subgrade shaped to the lines and grades shown on the plans. All ruts or rough places that develop in the completed subgrade shall be graded, re-compacted, and retested. The Contractor shall protect the subgrade from damage and limit hauling over the finished subgrade to only traffic essential for construction purposes.



The Contractor shall maintain the completed course in satisfactory condition throughout placement of subsequent layers. No subbase, base, or surface course shall be placed on the subgrade until the subgrade has been accepted by the Engineer.

**152-2.12 Haul.** All hauling will be considered a necessary and incidental part of the work. The Contractor shall include the cost in the contract unit price for the pay of items of work involved. No payment will be made separately or directly for hauling on any part of the work.

The Contractor's equipment shall not cause damage to any excavated surface, compacted lift or to the subgrade as a result of hauling operations. Any damage caused as a result of the Contractor's hauling operations shall be repaired at the Contractor's expense.

The Contractor shall be responsible for providing, maintaining and removing any haul roads or routes within or outside of the work area, and shall return the affected areas to their former condition, unless otherwise authorized in writing by the Owner. No separate payment will be made for any work or materials associated with providing, maintaining and removing haul roads or routes.

**152-2.13 Surface Tolerances.** In those areas on which a subbase or base course is to be placed, the surface shall be tested for smoothness and accuracy of grade and crown. Any portion lacking the required smoothness or failing in accuracy of grade or crown shall be scarified to a depth of at least 3 inches, reshaped and re-compacted to grade until the required smoothness and accuracy are obtained and approved by the Engineer. The Contractor shall perform all final smoothness and grade checks in the presence of the Engineer. Any deviation in surface tolerances shall be corrected by the Contractor at the Contractor's expense.

- a. **Smoothness.** The finished surface In those areas upon which a subbase or base course is to be placed, the top of the subgrade shall be of such smoothness that it shall not vary more than  $\pm \frac{1}{2}$  inch when tested with a 12-foot straightedge applied parallel with and at right angles to the centerline. The straightedge shall be moved continuously forward at half the length of the 12-foot straightedge for the full length of each line on a 50-foot grid. Any deviation in excess of this amount shall be corrected by loosening, adding or removing materials, reshaping and recompacting.
- b. **Grade.** The grade and crown shall be measured on a 50-foot grid and shall be within  $\pm 0.05$  feet of the specified grade.

On safety areas, turfed areas, intermediate and other designated areas, the surface shall be of such smoothness that within the grading limits where no subbase or base is to be placed, the constructed grade shall not vary more than 0.10 feet from specified design grade. Any deviation in excess of this amount shall be corrected by loosening, adding or removing materials, and reshaping.

**152-2.14 Topsoil.** When topsoil is specified or required as shown on the plans or under Item T-905, it shall be salvaged from stripping or other grading operations. The topsoil shall meet the requirements of Item T-905. If, at the time of excavation or stripping, the topsoil cannot be placed in its final section of finished construction, the material shall be stockpiled at approved locations. Stockpiles shall be located as shown on the plans and the approved CSPP, and shall not be placed on areas that subsequently will require any excavation or embankment fill. If, in the judgment of the Engineer, it is practical to place the salvaged topsoil at the time of excavation or stripping, the material shall be placed in its final position without stockpiling or further re-handling.

Upon completion of grading operations, stockpiled topsoil shall be handled and placed as shown on the plans and as required in Item T-905. No direct payment will be made for topsoil under Item P-152. The quantity removed and placed directly or stockpiled shall be paid for at the contract unit price per cubic yard for "Unclassified Excavation".



When stockpiling of topsoil and later rehandling of such material is directed by the Engineer, the material so rehandled shall be paid for at the contract unit price per cubic yard for “topsoiling,” as provided in Item T-905.

### **METHOD OF MEASUREMENT**

**152-3.1** The quantity of unclassified excavation to be paid for shall be the number of cubic yards measured in its original position. Measurement shall not include the quantity of materials excavated without authorization beyond normal slope lines, or the quantity of material used for purposes other than those directed.

**152-3.2** The quantity of unsuitable excavation to be paid for shall be the number of cubic yards measured in its original position. Measurement shall not include the quantity of materials excavated without authorization beyond normal slope lines, or the quantity of material used for purposes other than those directed

### **BASIS OF PAYMENT**

**152-4.1** “Unclassified excavation” payment shall be made at the contract unit price per cubic yard. This price shall be full compensation for furnishing all materials, labor, equipment, tools, and incidentals necessary to complete the item.

**152-4.2** “Unsuitable excavation” payment shall be made at the contract unit price per cubic yard. This price shall be full compensation for furnishing all materials, labor, equipment, tools, and incidentals necessary to complete the item.

**152-4.3** “Drainage excavation” payment shall be made at the contract unit price per linear foot. This price shall be full compensation for furnishing all materials, labor, equipment, tools, and incidentals necessary to complete the item.

Payments will be made under:

Item P-152-1	Unclassified Excavation - per cubic yard
Item P-152-2	Unsuitable Excavation – per cubic yard
Item P-152-3	Drainage Excavation – per linear foot

### **TESTING REQUIREMENTS**

ASTM D 1556	Test for Density of Soil In Place by the Sand-Cone Method
ASTM D 1557	Test for Laboratory Compaction Characteristics of Soil Using Modified Effort
ASTM D 2167	Test for Density and Unit Weight of Soil In Place by the Rubber Balloon Method.
ASTM D 6938	In-Place Density and Water Content of Soil and Soil-Aggregate by Nuclear Methods



## REFERENCES

The publications listed below form a part of this specification to the extent referenced. The publications are referred to within the text by the basic designation only.

American Association of State Highway and Transportation Officials (AASHTO)

AASHTO T-180	Standard Method of Test for Moisture-Density Relations of Soils Using a (10-lb) Rammer and a (18-in.) Drop
--------------	--

ASTM International (ASTM)

ASTM D698	Standard Test Methods for Laboratory Compaction Characteristics of Soil Using Standard Effort (12,400 ft-lbf/ft <sup>3</sup> )
-----------	--

ASTM D1556	Standard Test Method for Density and Unit Weight of Soil in Place by the Sand-Cone Method
------------	---

ASTM D1557	Standard Test Methods for Laboratory Compaction Characteristics of Soil Using Modified Effort (56,000 ft-lbf/ft <sup>3</sup> )
------------	--

ASTM D6938	Standard Test Methods for In-Place Density and Water Content of Soil and Soil-Aggregate by Nuclear Methods (Shallow Depth)
------------	--

Advisory Circulars (AC)

AC 150/5370-2	Operational Safety on Airports During Construction Software
---------------	---

Software

FAARFIELD – FAA Rigid and Flexible Iterative Elastic Layered Design

U.S. Department of Transportation

FAA RD-76-66	Design and Construction of Airport Pavements on Expansive Soils
--------------	---

**END OF ITEM P-152**



**ITEM P-153**  
**CONTROLLED LOW-STRENGTH MATERIAL (CLSM)**

**DESCRIPTION**

**153-1.1** This item shall consist of furnishing, transporting, and placing a controlled low-strength material (CLSM) as flowable backfill in trenches or at other locations shown on the plans or as directed by the Engineer.

**MATERIALS**

**153-2.1 Materials.**

**a. Cement.** Cement shall conform to the requirements of ASTM C150, Type II.

**b. Fly ash.** Fly ash shall conform to ASTM C618, Class C or F.

**c. Fine aggregate (sand).** Fine aggregate shall conform to the requirements of ASTM C33 except for aggregate gradation. Any aggregate gradation which produces the specified performance characteristics of the CLSM and meets the following requirements, will be accepted.

Sieve Size	Percent Passing by weight
3/4 inch	100
No. 200 (75 µm)	0 - 12

**d. Water.** Water used in mixing or curing shall be from potable water sources. Other sources shall be tested in accordance with ASTM C1602 prior to use.

**MIX DESIGN**

**153-3.1 Proportions.** The Contractor shall submit, to the Engineer, a mix design including the proportions and source of aggregate, fly ash, cement, water, and approved admixtures. No CLSM mixture shall be produced for payment until the Engineer has given written approval of the proportions. The proportions shall be prepared by a laboratory and shall remain in effect for the duration of the project. The proportions shall establish a single percentage or weight for aggregate, fly ash, cement, water, and any admixtures proposed. Laboratory costs are incidental to this item.

**a. Compressive strength.** CLSM shall be designed to achieve a 28-day compressive strength of 100 to 200 psi when tested in accordance with ASTM D4832, with no significant strength gain after 28 days.

**b. Consistency.** Design CLSM to achieve a consistency that will produce an approximate 8-inch diameter circular-type spread without segregation. CLSM consistency shall be determined per ASTM D6103.

**CONSTRUCTION METHODS**

**153-4.1 Placement.**

**a. Placement.** CLSM may be placed by any reasonable means from the mixing unit into the space to be filled. Agitation is required during transportation and waiting time. Placement shall be performed so structures or pipes are not displaced from their final position and intrusion of CLSM into unwanted areas is avoided. The material shall be brought up uniformly to the fill line shown on the plans or as directed by



the Engineer. Each placement of CLSM shall be as continuous an operation as possible. If CLSM is placed in more than one lift, the base lift shall be free of surface water and loose foreign material prior to placement of the next lift.

**b. Contractor Quality Control.** The Contractor shall collect all batch tickets to verify the CLSM delivered to the project conforms to the mix design. The Contractor shall verify daily that the CLSM is consistent with 153-3.1a and 153-3.1b. Adjustments shall be made as necessary to the proportions and materials as needed. The Contractor shall provide all batch tickets to the RPR.

**c. Limitations of placement.** CLSM shall not be placed on frozen ground. Mixing and placing may begin when the air or ground temperature is at least 35°F and rising. Mixing and placement shall stop when the air temperature is 40°F and falling or when the anticipated air or ground temperature will be 35°F or less in the 24-hour period following proposed placement. At the time of placement, CLSM shall have a temperature of at least 40°F.

#### **153-4.2 Curing and protection**

**a. Curing.** The air in contact with the CLSM shall be maintained at temperatures above freezing for a minimum of 72 hours. If the CLSM is subjected to temperatures below 32°F the material may be rejected by the Engineer if damage to the material is observed.

**b. Protection.** The CLSM shall not be subject to loads and shall remain undisturbed by construction activities for a period of 48 hours or until a compressive strength of 15 psi is obtained. The Contractor shall be responsible for providing evidence to the Engineer that the material has reached the desired strength. Acceptable evidence shall be based upon compressive tests made in accordance with paragraph 153-3.1a.

**153-4.3 Acceptance.** Acceptance of CLSM QA acceptance shall be based upon batch tickets provided by the Contractor to the RPR to confirm that the delivered material conforms to the mix design.

### **METHOD OF MEASUREMENT**

#### **153-5.1 Measurement.**

No separate measurement for payment shall be made for controlled low strength material (CLSM). CLSM shall be considered necessary and incidental to the work of this Contract.

### **BASIS OF PAYMENT**

#### **153-6.1 Payment.**

No payment will be made separately or directly for controlled low strength material (CLSM). CLSM shall be considered necessary and incidental to the work of this Contract.

### **REFERENCES**

The publications listed below form a part of this specification to the extent referenced. The publications are referred to within the text by the basic designation only.

ASTM International (ASTM)

ASTM C33	Standard Specification for Concrete Aggregates
ASTM C150	Standard Specification for Portland Cement



ASTM C618	Standard Specification for Coal Fly Ash and Raw or Calcined Natural Pozzolan for Use in Concrete
ASTM C595	Standard Specification for Blended Hydraulic Cements
ASTM C1602	Standard Specification for Mixing Water Used in the Production of Hydraulic Cement Concrete
ASTM D4832	Standard Test Method for Preparation and Testing of Controlled Low-Strength Material (CLSM) Test Cylinders
ASTM D6103	Flow Consistency of Controlled Low Strength Material (CLSM)

**END OF ITEM P-153**



THIS PAGE INTENTIONALLY LEFT BLANK



## ITEM P-154 SUBBASE COURSE

### DESCRIPTION

**154-1.1** This item shall consist of a subbase course composed of granular materials constructed on a prepared subgrade or underlying course in accordance with these specifications, and in conformity with the dimensions and typical cross-section shown on the plans.

### MATERIALS

**154-2.1 Materials.** The subbase material shall consist of hard durable particles or fragments of granular aggregates, recycled asphalt pavement (RAP), and/or recycled concrete pavement. The material may be obtained from gravel pits, stockpiles, or may be produced from a crushing and screening plant with proper blending. The materials from these sources shall meet the requirements for gradation, quality, and consistency. The material shall be free from vegetative matter, excessive amounts of clay, and other objectionable substances; uniformly blended; and be capable of being compacted into a dense, stable subbase.

The subbase material shall exhibit a California Bearing Ratio (CBR) value of at least 20 when tested in accordance with ASTM D1883. The subbase material shall meet the gradation specified in the table below.

#### Subbase Gradation Requirements

Sieve designation	Percentage by weight passing sieves		Contractor's Final Gradation	Job Control Grading Band Tolerances <sup>1</sup> (Percent)
	Subbase Aggregate	Recycled pavement (RAP or RCO)		
3 inch (75 mm)	100			0
1 1/2 inch (37.5 mm)		100		0
3/4 inch (19.0 mm)	70-100	70-100		±10
No. 10 (2.00 mm)	20-100	20-100		±10
No. 40 (425 µm)	5-60	5-60		±5
No. 200 (75 µm)	0-15	0-15		±5

<sup>1</sup>The "Job Control Grading Band Tolerances" shall be applied to "Contractor's Final Gradation" to establish the job control grading band.

The portion of the material passing the No. 40 (425 µm) sieve shall have a liquid limit of not more than 25 and a plasticity index of not more than six (6) when tested in accordance with ASTM D4318.



### **154-2.2 Sampling and testing.**

**a. Aggregate base materials.** Samples shall be taken by the Contractor per ASTM D75 for initial aggregate subbase requirements and gradation. Material shall meet the requirements in paragraphs 154-2.1. The Contractor shall submit to the Resident Project Representative (RPR) certified test results showing that the aggregate meets the Material requirements of this section. Tests shall be representative of the material to be used for the project.

**b. Gradation requirements.** The Contractor shall take at least one aggregate subbase sample per day in the presence of the RPR to check the final gradation. Samples shall be taken from the in-place, un-compacted material at sampling locations determined by the RPR on a random basis per ASTM D3665. Sampling shall be per ASTM D75 and tested per ASTM C136 and ASTM C117. Results shall be furnished to the RPR by the Contractor each day during construction. Material shall meet the requirements in paragraph 154-2.1.

**154-2.3 Separation Geotextile.** Not used.

**154-2.4 Geogrid.** Not used.

## **CONSTRUCTION METHODS**

**154-3.1 General.** The subbase course shall be placed where designated on the plans or as directed by the RPR. The material shall be shaped and thoroughly compacted within the tolerances specified.

Granular subbases which, due to grain sizes or shapes, are not sufficiently stable to support the construction equipment without movement, shall be mechanically modified to the depth necessary to provide stability as directed by the RPR. The mechanical modification shall include the addition of a fine-grained medium to bind the particles of the subbase material sufficiently to furnish a bearing strength, so the course will not deform under construction equipment traffic.

**154-3.2 Preparing underlying course.** Prior to constructing the subbase course, clean the underlying course or subgrade of all foreign substances. The surface of the underlying course or subgrade shall meet specified compaction and surface tolerances in accordance with Item P-152. Correct ruts, soft yielding spots in the underlying courses, and subgrade areas having inadequate compaction and/or deviations of the surface from the specified requirements, by loosening and removing soft or unsatisfactory material, adding approved material, reshaping to line and grade, and recompacting to specified density requirements. For cohesionless underlying courses or subgrades containing sands or gravels, as defined in ASTM D2487, the surface shall be stabilized prior to placement of the overlying course by mixing the overlying course material into the underlying course, and compacting by approved methods. The finished underlying course shall not be disturbed by traffic or other operations and shall be maintained in a satisfactory condition until the overlying course is placed. The underlying course shall be checked and accepted by the RPR before placing and spreading operations are started.

To protect the subgrade and to ensure proper drainage, spreading of the subbase shall begin along the centerline of the pavement on a crowned section or on the high side of pavements with a one-way slope.

**154-3.3 Control Strip.** The first half-day of subbase construction shall be considered as a control strip for the Contractor to demonstrate, in the presence of the RPR, that the materials, equipment, and construction processes meet the requirements of this specification. The sequence and manner of rolling necessary to obtain specified density requirements shall be determined. The maximum compacted thickness may be increased to a maximum of 12 inches (300 mm) upon the Contractor's demonstration that approved equipment and operations will uniformly compact the lift to the specified density. The RPR must witness this demonstration and approve the lift thickness prior to full production.



Control strips that do not meet specification requirements shall be reworked, re-compacted, or removed and replaced at the Contractor's expense. Full operations shall not begin until the control strip has been accepted by the RPR. The Contractor shall use the same equipment, materials, and construction methods for the remainder of construction, unless adjustments made by the Contractor are approved in advance by the RPR.

**154-3.4 Placement.** The material shall be placed and spread on the prepared underlying layer by spreader boxes or other devices as approved by the RPR, to a uniform thickness and width. The equipment shall have positive thickness controls to minimize the need for additional manipulation of the material. Dumping from vehicles that require re-handling shall not be permitted. Hauling over the uncompacted base course shall not be permitted. The material shall not be placed when the underlying course is soft or yielding.

The material shall meet gradation and moisture requirements prior to compaction. Material may be free-draining and the minimum moisture content shall be established for placement and compaction of the material.

The material shall be constructed in lifts as established in the control strip, but not less than 4 inches (100 mm) nor more than 12 inches (300 mm) of compacted thickness.

When more than one lift is required to establish the layer thickness shown on the plans, the construction procedure described here shall apply to each lift. No lift shall be covered by subsequent lifts until tests verify that compaction requirements have been met. The Contractor shall rework, re-compact and retest any material placed which does not meet the specifications.

**154-3.5 Compaction.** The subbase material shall be compacted, adjusting moisture as necessary, to be within  $\pm 2\%$  of optimum moisture. The field density of the compacted material shall be at least 100% of the maximum density as specified in paragraph 154-3.9a. If the specified density is not attained, the area of the lift represented by the test shall be reworked and/or re-compacted and additional random tests made. This procedure shall be followed until the specified density is reached. Maximum density refers to maximum dry density at optimum moisture content unless otherwise specified.

**154-3.6 Weather limitation.** Material shall not be placed unless the ambient air temperature is at least 40°F (4°C) and rising. Work on subbase course shall not be conducted when the subgrade is wet or frozen or the subbase material contains frozen material.

**154-3.7 Maintenance.** No base or surface course shall be placed on the subbase until the subbase has been accepted by the RPR. The Contractor shall maintain the completed course in satisfactory condition throughout placement of subsequent layers. When material has been exposed to excessive rain, snow, or freeze-thaw conditions, the Contractor shall verify that materials still meet all specification requirements before placement of additional material. Equipment may be routed over completed sections of subbase course, provided the equipment does not damage the subbase course and the equipment is routed over the full width of the completed subbase course. Any damage to the subbase course from routing equipment over the subbase course shall be repaired by the Contractor at their expense.

**154-3.8 Surface tolerance.** In those areas on which a subbase or base course is to be placed, the surface shall be tested for smoothness and accuracy of grade and crown. Any portion lacking the required smoothness or failing in accuracy of grade or crown shall be scarified to a depth of at least 3 inches (75 mm), reshaped and re-compacted to grade until the required smoothness and accuracy are obtained and approved by the RPR. The Contractor shall perform all final smoothness and grade checks in the presence of the RPR. Any deviation in surface tolerances shall be corrected by the Contractor at the Contractor's expense.

**a. Smoothness.** The finished surface shall not vary more than  $\pm \frac{1}{2}$  inch (12 mm) when tested with a 12-foot (3.7-m) straightedge applied parallel with and at right angles to the centerline. The straightedge shall be moved continuously forward at half the length of the 12-foot (3.7-m) straightedge for the full length of each line on a 50-foot (15-m) grid.



**b. Grade.** The grade and crown shall be measured on a 50-foot (15-m) grid and shall be within +/-0.05 feet (15 mm) of the specified grade.

**154-3.9 Acceptance sampling and testing.** The aggregate base course shall be accepted for density and thickness on an area basis. Two test shall be made for density and thickness for each 1200 square yards. Sampling locations will be determined on a random basis per ASTM D3665.

**a. Density.** The RPR shall perform all density tests.

Each area shall be accepted for density when the field density is at least 100% of the maximum density of laboratory specimens compacted and tested per ASTM D1557. The in-place field density shall be determined per ASTM D1556 or ASTM D6938 using Procedure A, the direct transmission method, and ASTM D6938 shall be used to determine the moisture content of the material. The machine shall be calibrated in accordance with ASTM D6938. If the specified density is not attained, the area represented by the failed test shall be reworked and/or recompacted and two additional random tests made. This procedure shall be followed until the specified density is reached. Maximum density refers to maximum dry density at optimum moisture content unless otherwise specified.

When the material has greater than 30 percent retained on the 3/4 inch (19.0 mm) sieve, use methods in ASTM D1557 and the procedures in AASHTO T180 Annex for correction of maximum dry density and optimum moisture for oversized particles.

**b. Thickness.** The thickness of the base course shall be within +0 and -1/2 inch (12 mm) of the specified thickness as determined by depth tests taken by the Contractor in the presence of the RPR for each area. Where the thickness is deficient by more than 1/2-inch (12 mm), the Contractor shall correct such areas at no additional cost by scarifying to a depth of at least 3 inches (75 mm), adding new material of proper gradation, and the material shall be blended and recompacted to grade. The Contractor shall replace, at his expense, base material where depth tests have been taken.

## METHOD OF MEASUREMENT

**154-4.1** Subbase course shall be measured by the number of cubic yards of subbase course material placed and compacted to specified density and plan thickness requirements in the completed course. The quantity of subbase course material shall be measured in final position based upon depth tests or cores taken as directed by the RPR, at the rate of two test per each 1200 square yards of subbase course. On individual depth measurements, thicknesses more than 1/2 inch (12 mm) in excess of that shown on the plans shall be considered as the specified thickness plus 1/2 inch (12 mm) in computing the yardage for payment. Subbase materials shall not be included in any other excavation quantities.

## BASIS OF PAYMENT

**154-5.1** Payment shall be made at the contract unit price per cubic yard for subbase course. This price shall be full compensation for furnishing all materials; for all preparation, hauling, and placing of these materials; and for all labor, equipment, tools, and incidentals necessary to complete the item.

Payment will be made under:

Item P-154-5.1	Subbase Course – per cubic yard
----------------	---------------------------------

## REFERENCES

The publications listed below form a part of this specification to the extent referenced. The publications are referred to within the text by the basic designation only.



ASTM International (ASTM)

ASTM C117	Standard Test Method for Materials Finer than 75- $\mu\text{m}$ (No. 200) Sieve in Mineral Aggregates by Washing
ASTM C136	Standard Test Method for Sieve Analysis of Fine and Coarse Aggregates
ASTM D75	Standard Practice for Sampling Aggregates
ASTM D698	Standard Test Methods for Laboratory Compaction Characteristics of Soil Using Standard Effort (12,400 ft-lbf/ft <sup>3</sup> (600 kN-m/m <sup>3</sup> ))
ASTM D1556	Standard Test Method for Density and Unit Weight of Soil in Place by the Sand-Cone Method
ASTM D1557	Standard Test Methods for Laboratory Compaction Characteristics of Soil Using Modified Effort (56,000 ft-lbf/ft <sup>3</sup> (2,700 kN-m/m <sup>3</sup> ))
ASTM D2487	Standard Practice for Classification of Soils for Engineering Purposes (Unified Soil Classification System)
ASTM D4253	Standard Test Methods for Maximum Index Density and Unit Weight of Soils Using a Vibratory Table
ASTM D4759	Practice for Determining the Specification Conformance of Geosynthetics
ASTM D4318	Standard Test Methods for Liquid Limit, Plastic Limit, and Plasticity Index of Soils
ASTM D6938	Standard Test Method for In-Place Density and Water Content of Soil and Soil-Aggregate by Nuclear Methods (Shallow Depth)

American Association of State Highway and Transportation Officials (AASHTO)

M 288	Geotextile Specification for Highway Applications
-------	---

**END OF ITEM P-154**



THIS PAGE INTENTIONALLY LEFT BLANK



**ITEM P-209**  
**CRUSHED AGGREGATE BASE COURSE**

**DESCRIPTION**

**209-1.1** This item consists of a base course composed of crushed aggregate base constructed on a prepared course in accordance with these specifications and in conformity to the dimensions and typical cross-sections shown on the plans.

**MATERIALS**

**209-2.1 Crushed aggregate base.** Crushed aggregate shall consist of clean, sound, durable particles of crushed stone and crushed gravel, and shall be free from coatings of clay, silt, organic material, clay lumps or balls or other deleterious materials or coatings. The method used to produce the crushed gravel shall result in the fractured particles in the finished product as consistent and uniform as practicable. Fine aggregate portion, defined as the portion passing the No. 4 sieve shall consist of fines from the coarse aggregate crushing operation. The fine aggregate shall be produced by crushing stone or gravel, that meet the coarse aggregate requirements for wear and soundness. Aggregate base material requirements are listed in the following table.

**Crushed Aggregate Base Material Requirements**

<b>Material Test</b>	<b>Requirement</b>	<b>Standard</b>
<b>Coarse Aggregate</b>		
Resistance to Degradation	Loss: 45% maximum	ASTM C131
Soundness of Aggregates by Use of Sodium Sulfate <b>or</b> Magnesium Sulfate	Loss after 5 cycles: 12% maximum using Sodium sulfate - or - 18% maximum using magnesium sulfate	ASTM C88
Percentage of Fractured Particles	Minimum 90% by weight of particles with at least two fractured faces and 100% with at least one fractured face <sup>1</sup>	ASTM D5821
Flat Particles, Elongated Particles, or Flat and Elongated Particles	10% maximum, by weight, of flat, elongated, or flat and elongated particles <sup>2</sup>	ASTM D4791
<b>Fine Aggregate</b>		
Liquid limit	Less than or equal to 25	ASTM D4318
Plasticity Index	Not more than five (5)	ASTM D4318

<sup>1</sup> The area of each face shall be equal to at least 75% of the smallest mid-sectional area of the piece. When two fractured faces are contiguous, the angle between the planes of fractures shall be at least 30 degrees to count as two fractured faces.

<sup>2</sup> A flat particle is one having a ratio of width to thickness greater than five (5); an elongated particle is one having a ratio of length to width greater than five (5).

**209-2.2 Gradation requirements.** The gradation of the aggregate base material shall meet the requirements of the gradation given in the following table when tested per ASTM C117 and ASTM C136. The gradation



shall be well graded from coarse to fine and shall not vary from the lower limit on one sieve to the high limit on an adjacent sieve or vice versa.

#### **Gradation of Aggregate Base**

<b>Sieve Size</b>	<b>Design Range % by Weight passing</b>	<b>Contractor's Final Gradation</b>	<b>Job Control Grading Band Tolerances<sup>1</sup> (Percent)</b>
2 inch	100		0
1-1/2 inch	95-100		±5
1 inch	70-95		±8
3/4 inch	55-85		±8
No. 4	30-60		±8
No. 40 <sup>2</sup>	10-30		±5
No. 200 <sup>2</sup>	0-10		±3

<sup>1</sup> The “Job Control Grading Band Tolerances for Contractor’s Final Gradation” in the table shall be applied to “Contractor’s Final Gradation” to establish a job control grading band. The full tolerance still applies if application of the tolerances results in a job control grading band outside the design range.

<sup>2</sup> The fraction of material passing the No 200 sieve shall not exceed two-thirds the fraction passing the No 40 sieve.

#### **209-2.3 Sampling and Testing.**

**a. Aggregate base materials.** The Contractor shall take samples of the aggregate base in accordance with ASTM D75 to verify initial aggregate base requirements and gradation. Material shall meet the requirements in paragraph 209-2.1. This sampling and testing will be the basis for approval of the aggregate base quality requirements.

**b. Gradation requirements.** The Contractor shall take at least two aggregate base samples per day in the presence of the Engineer to check the final gradation. Sampling shall be per ASTM D75. Material shall meet the requirements in paragraph 209-2.2. The samples shall be taken from the in-place, uncompacted material at sampling points and intervals designated by the Engineer.

#### **209-2.4 Separation Geotextile.** Not used

### **CONSTRUCTION METHODS**

**209-3.1 Control strip.** The first half-day of construction shall be considered the control strip. The Contractor shall demonstrate, in the presence of the Engineer, that the materials, equipment, and construction processes meet the requirements of the specification. The sequence and manner of rolling necessary to obtain specified density requirements shall be determined. The maximum compacted thickness may be increased to a maximum of 12 inches upon the Contractor’s demonstration that approved equipment and operations will uniformly compact the lift to the specified density. The Engineer must witness this demonstration and approve the lift thickness prior to full production.

Control strips that do not meet specification requirements shall be reworked, re-compacted or removed and replaced at the Contractor’s expense. Full operations shall not continue until the control strip has been accepted by the Engineer. The Contractor shall use the same equipment, materials, and construction methods for the remainder of construction, unless adjustments made by the Contractor are approved by the Engineer.



**209-3.2 Preparing underlying subgrade and/or subbase.** The underlying subgrade and/or subbase shall be checked and accepted by the Engineer before base course placing and spreading operations begin. Re-proof rolling of the subgrade or proof rolling of the subbase in accordance with Item P-152, at the Contractor's expense, may be required by the Engineer if the Contractor fails to ensure proper drainage or protect the subgrade and/or subbase. Any ruts or soft, yielding areas due to improper drainage conditions, hauling, or any other cause, shall be corrected before the base course is placed. To ensure proper drainage, the spreading of the base shall begin along the centerline of the pavement on a crowned section or on the high side of the pavement with a one-way slope.

**209-3.3 Production.** The aggregate shall be uniformly blended and, when at a satisfactory moisture content per paragraph 209-3.5, the approved material may be transported directly to the placement.

**209-3.4 Placement.** The aggregate shall be placed and spread on the prepared underlying layer by spreader boxes or other devices as approved by the Engineer, to a uniform thickness and width. The equipment shall have positive thickness controls to minimize the need for additional manipulation of the material. Dumping from vehicles that require re-handling shall not be permitted. Hauling over the uncompacted base course shall not be permitted.

The aggregate shall meet gradation and moisture requirements prior to compaction. The base course shall be constructed in lifts as established in the control strip, but not less than 4 inches nor more than 12 inches of compacted thickness.

When more than one lift is required to establish the layer thickness shown on the plans, the construction procedure described here shall apply to each lift. No lift shall be covered by subsequent lifts until tests verify that compaction requirements have been met. The Contractor shall rework, re-compact and retest any material placed which does not meet the specifications at the Contractor's expense.

**209-3.5 Compaction.** Immediately after completion of the spreading operations, compact each layer of the base course, as specified, with approved compaction equipment. The number, type, and weight of rollers shall be sufficient to compact the material to the required density within the same day that the aggregate is placed on the subgrade.

The field density of each compacted lift of material shall be at least 100% of the maximum density of laboratory specimens prepared from samples of the subbase material delivered to the jobsite. The laboratory specimens shall be compacted and tested in accordance with ASTM D1557. The moisture content of the material during placing operations shall be within  $\pm 2$  percentage points of the optimum moisture content as determined by ASTM D1557. Maximum density refers to maximum dry density at optimum moisture content unless otherwise specified.

**209-3.6 Weather limitations.** Material shall not be placed unless the ambient air temperature is at least 40°F (4°C) and rising. Work on base course shall not be conducted when the subgrade or subbase is wet or frozen or the base material contains frozen material.

**209-3.7 Maintenance.** The base course shall be maintained in a condition that will meet all specification requirements. When material has been exposed to excessive rain, snow, or freeze-thaw conditions, prior to placement of additional material, the Contractor shall verify that materials still meet all specification requirements. Equipment may be routed over completed sections of base course, provided that no damage results and the equipment is routed over the full width of the completed base course. Any damage resulting to the base course from routing equipment over the base course shall be repaired by the Contractor at the Contractor's expense.

**209-3.8 Surface tolerances.** After the course has been compacted, the surface shall be tested for smoothness and accuracy of grade and crown. Any portion lacking the required smoothness or failing in accuracy of grade or crown shall be scarified to a depth of at least 3", reshaped and recompacted to grade until the required smoothness and accuracy are obtained and approved by the Engineer. Any deviation in



surface tolerances shall be corrected by the Contractor at the Contractor's expense. The smoothness and accuracy requirements specified here apply only to the top layer when base course is constructed in more than one layer.

**a. Smoothness.** The finished surface shall not vary more than 3/8" when tested with a 12'-0" straightedge applied parallel with and at right angles to the centerline. The straightedge shall be moved continuously forward at half the length of the 12'-0" straightedge for the full length of each line on a 50'-0" grid.

**b. Grade.** The grade and crown shall be measured on a 50'-0" grid and shall be within +0 and -1/2" of the specified grade.

**209-3.9 Acceptance sampling and testing.** Crushed aggregate base course shall be accepted for density and thickness on an area basis. Two tests shall be made for density and thickness for each 1200 square yds (1000 m<sup>2</sup>). Sampling locations will be determined on a random basis per ASTM D3665

**a. Density.** The Contractor's laboratory shall perform all density tests in the Engineer's presence and provide the test results upon completion to the Engineer for acceptance.

Each area shall be accepted for density when the field density is at least 100% of the maximum density of laboratory specimens compacted and tested per ASTM 1557. The in-place field density shall be determined per ASTM D6938 using Procedure A, the direct transmission method, and ASTM D6938 shall be used to determine the moisture content of the material. The machine shall be calibrated in accordance with ASTM D6938. If the specified density is not attained, the area represented by the failed test must be reworked and/or recompacted and two additional random tests made. This procedure shall be followed until the specified density is reached. Maximum density refers to maximum dry density at optimum moisture content unless otherwise specified.

**b. Thickness.** Depth tests shall be made by test holes at least 3 inches in diameter that extend through the base. The thickness of the base course shall be within +0 and -1/2 inch of the specified thickness as determined by depth tests taken by the Contractor in the presence of the Engineer for each area. Where the thickness is deficient by more than 1/2-inch, the Contractor shall correct such areas at no additional cost by scarifying to a depth of at least 3 inches, adding new material of proper gradation, and the material shall be blended and recompacted to grade. The Contractor shall replace, at his expense, base material where depth tests have been taken.

## METHOD OF MEASUREMENT

**209-4.1** The quantity of crushed aggregate base course will be determined by measurement of the number of cubic yards of material actually constructed and accepted by the Engineer as complying with the plans and specifications. Base materials shall not be included in any other excavation quantities.

## BASIS OF PAYMENT

**209-5.1** Payment shall be made at the contract unit price per cubic yard for crushed aggregate base course. This price shall be full compensation for furnishing all materials, for preparing and placing these materials, and for all labor, equipment tools, and incidentals necessary to complete the item.

Payment will be made under:

Item P-209-1	Crushed Aggregate Base Course— per cubic yard
--------------	---



## REFERENCES

The publications listed below form a part of this specification to the extent referenced. The publications are referred to within the text by the basic designation only.

### ASTM International (ASTM)

ASTM C29	Standard Test Method for Bulk Density ("Unit Weight") and Voids in Aggregate
ASTM C88	Standard Test Method for Soundness of Aggregates by Use of Sodium Sulfate or Magnesium Sulfate
ASTM C117	Standard Test Method for Materials Finer than 75- $\mu\text{m}$ (No. 200) Sieve in Mineral Aggregates by Washing
ASTM C131	Standard Test Method for Resistance to Degradation of Small-Size Coarse Aggregate by Abrasion and Impact in the Los Angeles Machine
ASTM C136	Standard Test Method for Sieve or Screen Analysis of Fine and Coarse Aggregates
ASTM C142	Standard Test Method for Clay Lumps and Friable Particles in Aggregates
ASTM D75	Standard Practice for Sampling Aggregates
ASTM D698	Standard Test Methods for Laboratory Compaction Characteristics of Soil Using Standard Effort (12,400 ft-lbf/ft <sup>3</sup> (600 kN-m/m <sup>3</sup> ))
ASTM D1556	Standard Test Method for Density and Unit Weight of Soil in Place by the Sand-Cone Method
ASTM D1557	Standard Test Methods for Laboratory Compaction Characteristics of Soil Using Modified Effort (56,000 ft-lbf/ft <sup>3</sup> (2700 kN-m/m <sup>3</sup> ))
ASTM D2167	Standard Test Method for Density and Unit Weight of Soil in Place by the Rubber Balloon Method
ASTM D2419	Standard Test Method for Sand Equivalent Value of Soils and Fine Aggregate
ASTM D3665	Standard Practice for Random Sampling of Construction Materials
ASTM D4318	Standard Test Methods for Liquid Limit, Plastic Limit, and Plasticity Index of Soils
ASTM D4491	Standard Test Methods for Water Permeability of Geotextiles by Permittivity
ASTM D4643	Standard Test Method for Determination of Water Content of Soil and Rock by Microwave Oven Heating
ASTM D4751	Standard Test Methods for Determining Apparent Opening Size of a Geotextile
ASTM D4791	Standard Test Method for Flat Particles, Elongated Particles, or Flat and Elongated Particles in Coarse Aggregate
ASTM D5821	Standard Test Method for Determining the Percentage of Fractured Particles in Coarse Aggregate



ASTM D6938	Standard Test Method for In-Place Density and Water Content of Soil and Soil-Aggregate by Nuclear Methods (Shallow Depth)
ASTM D7928	Standard Test Method for Particle-Size Distribution (Gradation) of Fine-Grained Soils Using the Sedimentation (Hydrometer) Analysis
American Association of State Highway and Transportation Officials (AASHTO)	
M288	Standard Specification for Geosynthetic Specification for Highway Applications

**END OF ITEM P-209**



**ITEM P-401**  
**ASPHALT MIX PAVEMENT**

**DESCRIPTION**

**401-1.1** This item shall consist of pavement courses composed of mineral aggregate and asphalt binder mixed in a central mixing plant and placed on a prepared base or stabilized course in accordance with these specifications and shall conform to the lines, grades, thicknesses, and typical cross-sections shown on the plans. Each course shall be constructed to the depth, typical section, and elevation required by the plans and shall be rolled, finished, and approved before the placement of the next course.

**MATERIALS**

**401-2.1 Aggregate.** Aggregates shall consist of crushed stone, crushed gravel, crushed slag, screenings, natural sand, and mineral filler, as required. The aggregates should have no known history of detrimental pavement staining due to ferrous sulfides, such as pyrite. Coarse aggregate is the material retained on the No. 4 sieve. Fine aggregate is the material passing the No. 4 sieve.

**a. Coarse aggregate.** Coarse aggregate shall consist of sound, tough, durable particles, free from films of matter that would prevent thorough coating and bonding with the asphalt material and free from organic matter and other deleterious substances. Coarse aggregate material requirements are given in the table below.

**Coarse Aggregate Material Requirements**

<b>Material Test</b>	<b>Requirement</b>	<b>Standard</b>
Resistance to Degradation	Loss: 40% maximum	ASTM C131
Soundness of Aggregates by Use of Sodium Sulfate <b>or</b> Magnesium Sulfate	Loss after 5 cycles: 12% maximum using sodium sulfate - or - 18% maximum using magnesium sulfate	ASTM C88
Clay Lumps and Friable Particles	1.0 % maximum	ASTM C142
Percentage of Fractured Particles	For pavements designed for aircraft gross weights of 60,000 pounds or more: Minimum 75% by weight of particles with at least two fractured faces and 85% with at least one fractured face <sup>1</sup>	ASTM D5821
	For pavements designed for aircraft gross weights less than 60,000 pounds: Minimum 50% by weight of particles with at least two fractured faces and 65% with at least one fractured face <sup>1</sup>	
Flat, Elongated, or Flat and Elongated Particles	8% maximum, by weight, of flat, elongated, or flat and elongated particles at 5:1 <sup>2</sup>	ASTM D4791
Bulk Density of Slag <sup>3</sup>	Weigh not less than 70 pounds per cubic foot	ASTM C29

<sup>1</sup> The area of each face shall be equal to at least 75% of the smallest mid-sectional area of the piece. When



two fractured faces are contiguous, the angle between the planes of fractures shall be at least 30 degrees to count as two fractured faces.

<sup>2</sup> A flat particle is one having a ratio of width to thickness greater than five (5); an elongated particle is one having a ratio of length to width greater than five (5).

<sup>3</sup> Only required if slag is specified.

**b. Fine aggregate.** Fine aggregate shall consist of clean, sound, tough, durable, angular shaped particles produced by crushing stone, slag, or gravel and shall be free from coatings of clay, silt, or other objectionable matter. Natural (non-manufactured) sand may be used to obtain the gradation of the fine aggregate blend or to improve the workability of the mix. Fine aggregate material requirements are listed in the table below.

#### Fine Aggregate Material Requirements

Material Test	Requirement	Standard
Liquid limit	25 maximum	ASTM D4318
Plasticity Index	4 maximum	ASTM D4318
Soundness of Aggregates by Use of Sodium Sulfate or Magnesium Sulfate	Loss after 5 cycles: 10% maximum using sodium sulfate - or - 15% maximum using magnesium sulfate	ASTM C88
Clay Lumps and Friable Particles	1.0 % maximum	ASTM C142
Sand Equivalent	45 minimum	ASTM D1073

**c. Sampling.** ASTM D75 shall be used in sampling coarse and fine aggregate.

**401-2.2 Mineral filler.** Mineral filler (baghouse fines) may be added in addition to material naturally present in the aggregate. Mineral filler shall meet the requirements of ASTM D242.

#### Mineral Filler Requirements

Material Test	Requirement	Standard
Plasticity Index	4 maximum	ASTM D4318

**401-2.3 Asphalt binder.** Asphalt binder shall conform to ASTM D6373 Performance Grade (PG) 70-22.

#### Asphalt Binder PG Plus Test Requirements

Material Test	Requirement	Standard
Elastic Recovery	75% minimum	ASTM D6084 <sup>1</sup>

<sup>1</sup>Follow procedure B on RTFO aged binder.

**401-2.4 Anti-stripping agent.** Any anti-stripping agent or additive (anti-strip) shall be heat stable and shall not change the asphalt binder grade beyond specifications. Anti-strip shall be an approved material of the Department of Transportation of the State in which the project is located.



## COMPOSITION

**401-3.1 Composition of mixture(s).** The asphalt mix shall be composed of a mixture of aggregates, filler and anti-strip agent if required, and asphalt binder. The aggregate fractions shall be sized, handled in separate size groups, and combined in such proportions that the resulting mixture meets the grading requirements of the job mix formula (JMF).

**401-3.2 Job mix formula (JMF) laboratory.** The laboratory used to develop the JMF shall possess a current certificate of accreditation, listing D3666 from a national accrediting authority and all test methods required for developing the JMF; and be listed on the accrediting authority's website. A copy of the laboratory's current accreditation and accredited test methods shall be submitted to the Engineer prior to start of construction.

**401-3.3 Job mix formula (JMF).** No asphalt mixture shall be placed until an acceptable mix design has been submitted to the Engineer for review and accepted in writing. The Engineer's review shall not relieve the Contractor of the responsibility to select and proportion the materials to comply with this section.

When the project requires asphalt mixtures of differing aggregate gradations and/or binders, a separate JMF shall be submitted for each mix. Add anti-stripping agent to meet tensile strength requirements.

The JMF shall be prepared by an accredited laboratory that meets the requirements of paragraph 401-3.2. The asphalt mixture shall be designed using procedures contained in Asphalt Institute MS-2 Mix Design Manual, 7th Edition. Samples shall be prepared and compacted using the gyratory compactor in accordance with ASTM D6925.

Should a change in sources of materials be made, a new JMF must be submitted to the Engineer for review and accepted in writing before the new material is used. After the initial production JMF has been approved by the Engineer and a new or modified JMF is required for whatever reason, the subsequent cost of the new or modified JMF, including a new control strip when required by the Engineer, will be borne by the Contractor.

The Engineer may request samples at any time for testing, prior to and during production, to verify the quality of the materials and to ensure conformance with the applicable specifications.

The JMF shall be submitted in writing by the Contractor at least 30 days prior to the start of paving operations. The JMF shall be developed within the same construction season using aggregates proposed for project use.

The JMF shall be dated, and stamped or sealed by the responsible professional Engineer of the laboratory and shall include the following items as a minimum:

- Manufacturer's Certificate of Analysis (COA) for the asphalt binder used in the JMF in accordance with paragraph 401-2.3. Certificate of asphalt performance grade is with modifier already added, if used and must indicate compliance with ASTM D6373. For plant modified asphalt binder, certified test report indicating grade certification of modified asphalt binder.
- Manufacturer's Certificate of Analysis (COA) for the anti-stripping agent if used in the JMF in accordance with paragraph 401-2.4.
- Certified material test reports for the coarse and fine aggregate and mineral filler in accordance with paragraphs 401-2.1.
- Percent passing each sieve size for individual gradation of each aggregate cold feed and/or



hot bin; percent by weight of each cold feed and/or hot bin used; and the total combined gradation in the JMF.

- Specific Gravity and absorption of each coarse and fine aggregate.
- Percent natural sand.
- Percent fractured faces.
- Percent by weight of flat particles, elongated particles, and flat and elongated particles (and criteria).
- Percent of asphalt.
- Number of gyrations.
- Laboratory mixing and compaction temperatures.
- Supplier-recommended field mixing and compaction temperatures.
- Plot of the combined gradation on a 0.45 power gradation curve.
- Graphical plots of air voids, voids in the mineral aggregate (VMA), and unit weight versus asphalt content. To achieve minimum VMA during production, the mix design needs to account for material breakdown during production.
- Tensile Strength Ratio (TSR).
- Type and amount of Anti-strip agent when used.
- Asphalt Pavement Analyzer (APA) results.
- Date the JMF was developed. Mix designs that are not dated or which are from a prior construction season shall not be accepted.
- The JMF shall state that the percentage of reclaimed asphalt shingles (RAS), post consumer reclaimed asphalt shingles (PRAS), and manufacturer-waste reclaimed asphalt shingles (MRAS) is equal to zero (0) percent.
- The JMF shall state that the percentage of crushed glass is equal to zero (0) percent.

**Table 1. Asphalt Design Criteria**

Test Property	Value	Test Method
Number of Gyrations	75	
Air Voids (%)	3.5	ASTM D3203
Percent Voids in Mineral Aggregate (VMA), minimum	See Table 2	ASTM D6995
Tensile Strength Ratio (TSR) <sup>1</sup>	Not less than 80 at a saturation of 70-80%	ASTM D4867
Asphalt Pavement Analyzer (APA) <sup>2</sup>	Less than 10 mm @ 4000 passes	AASHTO T340 at 250 psi hose pressure at 64°C test temperature

<sup>1</sup>Test specimens for TSR shall be compacted at  $7 \pm 1.0$  % air voids. In areas subject to freeze-thaw, use freeze-thaw conditioning in lieu of moisture conditioning per ASTM D4867.

<sup>2</sup>AASHTO T340 at 100 psi hose pressure at 64°C test temperature may be used in the interim. If this method is used the required Value shall be less than 5 mm @ 8000 passes



The mineral aggregate shall be of such size that the percentage composition by weight, as determined by laboratory sieves, will conform to the gradation or gradations specified in Table 2 when tested in accordance with ASTM C136 and ASTM C117.

The gradations in Table 2 represent the limits that shall determine the suitability of aggregate for use from the sources of supply; be well graded from coarse to fine and shall not vary from the low limit on one sieve to the high limit on the adjacent sieve, or vice versa.

**Table 2. Aggregate - Asphalt Pavements**

<b>Sieve Size</b>	<b>Percentage by Weight Passing Sieve</b>
1 inch	-
3/4 inch	100
1/2 inch	90-100
3/8 inch	72-88
No. 4	53-73
No. 8	38-60
No. 16	26-48
No. 30	18-38
No. 50	11-27
No. 100	6-18
No. 200	3-6
<b>Minimum Voids in Mineral Aggregate (VMA)<sup>1</sup></b>	15.0
<b>Asphalt Percent:</b>	
Stone or gravel	5.0-7.5
Slag	6.5-9.5
<b>Recommended Minimum Construction Lift Thickness</b>	2 inch

<sup>1</sup>To achieve minimum VMA during production, the mix design needs to account for material breakdown during production.

The aggregate gradations shown are based on aggregates of uniform specific gravity. The percentages passing the various sieves shall be corrected when aggregates of varying specific gravities are used, as indicated in the Asphalt Institute MS-2 Mix Design Manual, 7th Edition.

**401-3.4 Reclaimed asphalt pavement (RAP).** RAP shall not be used.

**401-3.5 Control Strip.** Full production shall not begin until an acceptable control strip has been constructed and accepted in writing by the Engineer. The Contractor shall prepare and place a quantity of asphalt according to the JMF. The underlying grade or pavement structure upon which the control strip is to be constructed shall be the same as the remainder of the course represented by the control strip.

The Contractor will not be allowed to place the control strip until the Contractor quality control program (CQCP), showing conformance with the requirements of paragraph 401-5.1, has been accepted, in



writing, by the Engineer.

The control strip will consist of at least 250 tons or 1/2 subplot, whichever is greater. The control strip shall be placed in two lanes of the same width and depth to be used in production with a longitudinal cold joint. The cold joint must be cut back in accordance with paragraph 401-4.14 using the same procedure that will be used during production. The cold joint for the control strip will be an exposed construction joint at least four (4) hours old or when the mat has cooled to less than 160°F. The equipment used in construction of the control strip shall be the same type, configuration and weight to be used on the project.

The control strip will be considered acceptable by the Engineer if the gradation, asphalt content, and VMA are within the action limits specified in paragraph 401-5.5a; and Mat density, air voids, and joint density meet the requirements specified in paragraphs 401-6.2.

If the control strip is unacceptable, necessary adjustments to the JMF, plant operation, placing procedures, and/or rolling procedures shall be made and another control strip shall be placed. Unacceptable control strips shall be removed at the Contractor's expense.

Payment will only be made for an acceptable control strip in accordance with paragraph 401-8.1 using a lot pay factor equal to 100.

## CONSTRUCTION METHODS

**401-4.1 Weather limitations.** The asphalt shall not be placed upon a wet surface or when the surface temperature of the underlying course is less than specified in Table 4. The temperature requirements may be waived by the Engineer, if requested; however, all other requirements including compaction shall be met.

**Table 4. Surface Temperature Limitations of Underlying Course**

Mat Thickness	Base Temperature (Minimum)	
	°F	°C
3 inches or greater	40 <sup>1</sup>	4
Greater than 2 inches but less than 3 inches	45	7

**401-4.2 Asphalt plant.** Plants used for the preparation of asphalt shall conform to the requirements of American Association of State Highway and Transportation Officials (AASHTO) M156 including the following items.

**a. Inspection of plant.** The Engineer, or Engineer's authorized representative, shall have access, at all times, to all areas of the plant for checking adequacy of equipment; inspecting operation of the plant: verifying weights, proportions, and material properties; and checking the temperatures maintained in the preparation of the mixtures.

**b. Storage bins and surge bins.** The asphalt mixture stored in storage and/or surge bins shall meet the same requirements as asphalt mixture loaded directly into trucks. Asphalt mixture shall not be stored in storage and/or surge bins for a period greater than twelve (12) hours. If the Engineer determines there is an excessive heat loss, segregation, or oxidation of the asphalt mixture due to temporary storage, temporary storage shall not be allowed.

**401-4.3 Aggregate stockpile management.** Aggregate stockpiles shall be constructed in a manner that prevents segregation and intermixing of deleterious materials. Aggregates from different sources shall be



stockpiled, weighed and batched separately at the asphalt batch plant. Aggregates that have become segregated or mixed with earth or foreign material shall not be used.

A continuous supply of materials shall be provided to the work to ensure continuous placement.

**401-4.4 Hauling equipment.** Trucks used for hauling asphalt shall have tight, clean, and smooth metal beds. To prevent the asphalt from sticking to the truck beds, the truck beds shall be lightly coated with a minimum amount of paraffin oil, lime solution, or other material approved by the Engineer. Petroleum products shall not be used for coating truck beds. Each truck shall have a suitable cover to protect the mixture from adverse weather. When necessary, to ensure that the mixture will be delivered to the site at the specified temperature, truck beds shall be insulated or heated, and covers shall be securely fastened.

**401-4.4.1 Material transfer vehicle (MTV).** Material transfer vehicles are not required.

**401-4.5 Asphalt pavers.** Asphalt pavers shall be self-propelled with an activated heated screed, capable of spreading and finishing courses of asphalt that will meet the specified thickness, smoothness, and grade. The paver shall have sufficient power to propel itself and the hauling equipment without adversely affecting the finished surface. The asphalt paver shall be equipped with a control system capable of automatically maintaining the specified screed grade and elevation.

If the spreading and finishing equipment in use leaves tracks or indented areas or produces other blemishes in the pavement that are not satisfactorily corrected by the scheduled operations, the use of such equipment shall be discontinued.

The paver shall be capable of paving to a minimum width specified in paragraph 401-4.12.

**401-4.6 Rollers.** The number, type, and weight of rollers shall be sufficient to compact the asphalt to the required density while it is still in a workable condition without crushing of the aggregate, depressions or other damage to the pavement surface. Rollers shall be in good condition, clean, and capable of operating at slow speeds to avoid displacement of the asphalt. All rollers shall be specifically designed and suitable for compacting asphalt concrete and shall be properly used. Rollers that impair the stability of any layer of a pavement structure or underlying soils shall not be used.

**401-4.7 Density device.** The Contractor shall have on site a density gauge during all paving operations in order to assist in the determination of the optimum rolling pattern, type of roller and frequencies, as well as to monitor the effect of the rolling operations during production paving. The Contractor shall supply a qualified technician during all paving operations to calibrate the gauge and obtain accurate density readings for all new asphalt. These densities shall be supplied to the Engineer upon request at any time during construction. No separate payment will be made for supplying the density gauge and technician.

**401-4.8 Preparation of asphalt binder.** The asphalt binder shall be heated in a manner that will avoid local overheating and provide a continuous supply of the asphalt binder to the mixer at a uniform temperature. The temperature of unmodified asphalt binder delivered to the mixer shall be sufficient to provide a suitable viscosity for adequate coating of the aggregate particles but shall not exceed 325°F when added to the aggregate. The temperature of modified asphalt binder shall be no more than 350°F when added to the aggregate.

**401-4.9 Preparation of mineral aggregate.** The aggregate for the asphalt shall be heated and dried. The maximum temperature and rate of heating shall be such that no damage occurs to the aggregates. The temperature of the aggregate and mineral filler shall not exceed 350°F when the asphalt binder is added. Particular care shall be taken that aggregates high in calcium or magnesium content are not damaged by overheating. The temperature shall not be lower than is required to obtain complete coating and uniform distribution on the aggregate particles and to provide a mixture of satisfactory workability.

**401-4.10 Preparation of Asphalt mixture.** The aggregates and the asphalt binder shall be weighed or metered and mixed in the amount specified by the JMF. The combined materials shall be mixed until the aggregate obtains a uniform coating of asphalt binder and is thoroughly distributed throughout the



mixture. Wet mixing time shall be the shortest time that will produce a satisfactory mixture, but not less than 25 seconds for batch plants. The wet mixing time for all plants shall be established by the Contractor, based on the procedure for determining the percentage of coated particles described in ASTM D2489, for each individual plant and for each type of aggregate used. The wet mixing time will be set to achieve 95% of coated particles. For continuous mix plants, the minimum mixing time shall be determined by dividing the weight of its contents at operating level by the weight of the mixture delivered per second by the mixer. The moisture content of all asphalt upon discharge shall not exceed 0.5%.

**401-4.11 Application of Prime and Tack Coat.** Immediately before placing the asphalt mixture, the underlying course shall be cleaned of all dust and debris.

A prime coat in accordance with Item P-602 shall be applied to aggregate base prior to placing the asphalt mixture.

A tack coat shall be applied in accordance with Item P-603 to all vertical and horizontal asphalt and concrete surfaces prior to placement of the first and each subsequent lift of asphalt mixture.

**401-4.12 Laydown plan, transporting, placing, and finishing.** Prior to the placement of the asphalt, the Contractor shall prepare a laydown plan with the sequence of paving lanes and width to minimize the number of cold joints; the location of any temporary ramps; laydown temperature; and estimated time of completion for each portion of the work (milling, paving, rolling, cooling, etc.). The laydown plan and any modifications shall be approved by the Engineer.

Deliveries shall be scheduled so that placing and compacting of asphalt is uniform with minimum stopping and starting of the paver. Hauling over freshly placed material shall not be permitted until the material has been compacted, as specified, and allowed to cool to approximately ambient temperature. The Contractor, at their expense, shall be responsible for repair of any damage to the pavement caused by hauling operations.

Contractor shall survey each lift of asphalt surface course and certify to Engineer that every lot of each lift meets the grade tolerances of paragraph 401-6.2d before the next lift can be placed.

Edges of existing asphalt pavement abutting the new work shall be saw cut and the cut off material and laitance removed. Apply a tack coat in accordance with P-603 before new asphalt material is placed against it.

The speed of the paver shall be regulated to eliminate pulling and tearing of the asphalt mat. Placement of the asphalt mix shall begin along the centerline of a crowned section or on the high side of areas with a one-way slope unless shown otherwise on the laydown plan as accepted by the Engineer. The asphalt mix shall be placed in consecutive adjacent lanes having a minimum width of 12 feet except where edge lanes require less width to complete the area. Additional screed sections attached to widen the paver to meet the minimum lane width requirements must include additional auger sections to move the asphalt mixture uniformly along the screed extension.

The longitudinal joint in one course shall offset the longitudinal joint in the course immediately below by at least one foot; however, the joint in the surface top course shall be at the centerline of crowned pavements. Transverse joints in one course shall be offset by at least 10 feet from transverse joints in the previous course. Transverse joints in adjacent lanes shall be offset a minimum of 10 feet. On areas where irregularities or unavoidable obstacles make the use of mechanical spreading and finishing equipment impractical, the asphalt may be spread and luted by hand tools.

The Engineer may at any time, reject any batch of asphalt, on the truck or placed in the mat, which is rendered unfit for use due to contamination, segregation, incomplete coating of aggregate, or overheated asphalt mixture. Such rejection may be based on only visual inspection or temperature measurements. In the event of such rejection, the Contractor may take a representative sample of the rejected material in the presence of the Engineer, and if it can be demonstrated in the laboratory, in the presence of the Engineer,



that such material was erroneously rejected, payment will be made for the material at the contract unit price.

Areas of segregation in the surface course, as determined by the Engineer, shall be removed and replaced at the Contractor's expense. The area shall be removed by saw cutting and milling a minimum of the construction lift thickness as specified in paragraph 401-3.3, Table 2 for the approved mix design. The area to be removed and replaced shall be a minimum width of the paver and a minimum of 10 feet long.

**401-4.13 Compaction of asphalt mixture.** After placing, the asphalt mixture shall be thoroughly and uniformly compacted by self-propelled rollers. The surface shall be compacted as soon as possible when the asphalt has attained sufficient stability so that the rolling does not cause undue displacement, cracking or shoving. The sequence of rolling operations and the type of rollers used shall be at the discretion of the Contractor. The speed of the roller shall, at all times, be sufficiently slow to avoid displacement of the hot mixture and be effective in compaction. Any surface defects and/or displacement occurring as a result of the roller, or from any other cause, shall be corrected at the Contractor's expense.

Sufficient rollers shall be furnished to handle the output of the plant. Rolling shall continue until the surface is of uniform texture, true to grade and cross-section, and the required field density is obtained. To prevent adhesion of the asphalt to the roller, the wheels shall be equipped with a scraper and kept moistened with water as necessary.

In areas not accessible to the roller, the mixture shall be thoroughly compacted with approved power tampers.

Any asphalt that becomes loose and broken, mixed with dirt, contains check-cracking, or in any way defective shall be removed and replaced with fresh hot mixture and immediately compacted to conform to the surrounding area. This work shall be done at the Contractor's expense. Skin patching shall not be allowed.

**401-4.14 Joints.** The formation of all joints shall be made to ensure a continuous bond between the courses and obtain the required density. All joints shall have the same texture as other sections of the course and meet the requirements for smoothness and grade.

The roller shall not pass over the unprotected end of the freshly laid asphalt except when necessary to form a transverse joint. When necessary to form a transverse joint, it shall be made by means of placing a bulkhead or by tapering the course. The tapered edge shall be cut back to its full depth and width on a straight line to expose a vertical face prior to placing the adjacent lane. In both methods, all contact surfaces shall be coated with an asphalt tack coat before placing any fresh asphalt against the joint.

Longitudinal joints which have been left exposed for more than four (4) hours; the surface temperature has cooled to less than 175°F; or are irregular, damaged, uncompacted or otherwise defective shall be cut back with a cutting wheel or pavement saw a maximum of 3 inches to expose a clean, sound, uniform vertical surface for the full depth of the course. All cutback material and any laitance produced from cutting joints shall be removed from the project. Asphalt tack coat in accordance with P- 603 shall be applied to the clean, dry joint prior to placing any additional fresh asphalt against the joint.

The cost of this work shall be considered incidental to the cost of the asphalt.

**401-4.15 Nighttime paving requirements.** The Contractor shall provide adequate lighting during any nighttime construction. A lighting plan shall be submitted by the Contractor and approved by the Engineer prior to the start of any nighttime work. All work shall be in accordance with the approved CSPP and lighting plan.

## **CONTRACTOR QUALITY CONTROL (CQC)**

**401-5.1 General.** The Contractor shall develop a Contractor Quality Control Program (CQCP) in

P-401-9

Spartanburg Downtown Memorial Airport (SPA)

Taxiway A Rehabilitation

WKD Project No.: 20200317.00.CA

FAA AIP No.: 3-45-0051-024-2020



accordance with Item C-100. No partial payment will be made for materials without an approved CQCP.

**401-5.2 Contractor quality control (QC) facilities.** The Contractor shall provide or contract for testing facilities in accordance with Item C-100. The Engineer shall be permitted unrestricted access to inspect the Contractor's QC facilities and witness QC activities. The Engineer will advise the Contractor in writing of any noted deficiencies concerning the QC facility, equipment, supplies, or testing personnel and procedures. When the deficiencies are serious enough to be adversely affecting the test results, the incorporation of the materials into the work shall be suspended immediately and will not be permitted to resume until the deficiencies are satisfactorily corrected.

**401-5.3 Contractor QC testing.** The Contractor shall perform all QC tests necessary to control the production and construction processes applicable to these specifications and as set forth in the approved CQCP. The testing program shall include, but not necessarily be limited to, tests for the control of asphalt content, aggregate gradation, temperatures, aggregate moisture, field compaction, and surface smoothness. A QC Testing Plan shall be developed as part of the CQCP.

**a. Asphalt content.** A minimum of two tests shall be performed per day in accordance with ASTM D6307 or ASTM D2172 for determination of asphalt content. When using ASTM D6307, the correction factor shall be determined as part of the first test performed at the beginning of plant production; and as part of every tenth test performed thereafter. The asphalt content for the day will be determined by averaging the test results.

**b. Gradation.** Aggregate gradations shall be determined a minimum of twice per day from mechanical analysis of extracted aggregate in accordance with ASTM D5444, ASTM C136, and ASTM C117.

**c. Moisture content of aggregate.** The moisture content of aggregate used for production shall be determined a minimum of once per day in accordance with ASTM C566.

**d. Moisture content of asphalt.** The moisture content shall be determined once per day in accordance with AASHTO T329 or ASTM D1461.

**e. Temperatures.** Temperatures shall be checked, at least four times per day, at necessary locations to determine the temperatures of the dryer, the asphalt binder in the storage tank, the asphalt at the plant, and the asphalt at the job site.

**f. In-place density monitoring.** The Contractor shall conduct any necessary testing to ensure that the specified density is being achieved. A nuclear gauge may be used to monitor the pavement density in accordance with ASTM D2950.

**g. Smoothness for Contractor Quality Control.** The Contractor shall perform smoothness testing in transverse and longitudinal directions daily to verify that the construction processes are producing pavement with variances less than 1/4 inch in 12 feet, identifying areas that may pond water which could lead to hydroplaning of aircraft. If the smoothness criteria is not met, appropriate changes and corrections to the construction process shall be made by the Contractor before construction continues.

The Contractor may use a 12-foot "straightedge, a rolling inclinometer meeting the requirements of ASTM E2133 or rolling external reference device that can simulate a 12-foot straightedge approved by the Engineer. Straight-edge testing shall start with one-half the length of the straightedge at the edge of pavement section being tested and then moved ahead one-half the length of the straightedge for each successive measurement. Testing shall be continuous across all joints. The surface irregularity shall be determined by placing the freestanding (unleveled) straightedge on the pavement surface and allowing it to rest upon the two highest spots covered by its length, and measuring the maximum gap between the straightedge and the pavement surface in the area between the two high points. If the rolling inclinometer or external reference device is used, the data may be evaluated using either the FAA profile program, ProFAA, or FHWA ProVal, using the 12-foot straightedge simulation function.



Smoothness readings shall not be made across grade changes or cross slope transitions. The transition between new and existing pavement shall be evaluated separately for conformance with the plans.

**(1) Transverse measurements.** Transverse measurements shall be taken for each day's production placed. Transverse measurements shall be taken perpendicular to the pavement centerline each 50 feet or more often as determined by the Engineer. The joint between lanes shall be tested separately to facilitate smoothness between lanes.

**(2) Longitudinal measurements.** Longitudinal measurements shall be taken for each day's production placed. Longitudinal tests shall be parallel to the centerline of paving; at the center of paving lanes when widths of paving lanes are less than 20 feet; and at the third points of paving lanes when widths of paving lanes are 20 ft or greater.

Deviations on the final surface course in either the transverse or longitudinal direction that will trap water greater than 1/4 inch shall be corrected with diamond grinding per paragraph 401-4.16 or by removing and replacing the surface course to full depth. Grinding shall be tapered in all directions to provide smooth transitions to areas not requiring grinding. All areas in which diamond grinding has been performed shall be subject to the final pavement thickness tolerances specified in paragraph 401- 6.1d(3). Areas that have been ground shall be sealed with a surface treatment in accordance with Item P- 608. To avoid the surface treatment creating any conflict with runway or taxiway markings, it may be necessary to seal a larger area.

Control charts shall be kept to show area of each day's placement and the percentage of corrective grinding required. Corrections to production and placement shall be initiated when corrective grinding is required. If the Contractor's machines and/or methods produce significant areas that need corrective actions in excess of 10 percent of a day's production, production shall be stopped until corrective measures are implemented by the Contractor.

**h. Grade.** Grade shall be evaluated daily to allow adjustments to paving operations when grade measurements do not meet specifications. As a minimum, grade shall be evaluated prior to and after the placement of the first lift and after placement of the surface lift.

Measurements will be taken at appropriate gradelines (as a minimum at center and edges of paving lane) and longitudinal spacing as shown on cross-sections and plans. The final surface of the pavement will not vary from the gradeline elevations and cross-sections shown on the plans by more than 1/2 inch vertically and 0.1 feet laterally. The documentation will be provided by the Contractor to the Engineer by the end of the following working day.

Areas with humps or depressions that exceed grade or smoothness criteria and that retain water on the surface must be ground off provided the course thickness after grinding is not more than 1/2 inch less than the thickness specified on the plans. Grinding shall be in accordance with paragraph 401-4.16.

The Contractor shall repair low areas or areas that cannot be corrected by grinding by removal of deficient areas to the depth of the final course plus 1/2 inch and replacing with new material. Skin patching is not allowed.

**401-5.4 Sampling.** When directed by the Engineer, the Contractor shall sample and test any material that appears inconsistent with similar material being sampled, unless such material is voluntarily removed and replaced or deficiencies corrected by the Contractor. All sampling shall be in accordance with standard procedures specified.

**401-5.5 Control charts.** The Contractor shall maintain linear control charts for both individual measurements and range (i.e. difference between highest and lowest measurements) for aggregate gradation, asphalt content, and VMA. The VMA for each day will be calculated and monitored by the QC laboratory.

Control charts shall be posted in a location satisfactory to the Engineer and kept current. As a minimum,



the control charts shall identify the project number, the contract item number, the test number, each test parameter, the Action and Suspension Limits applicable to each test parameter, and the Contractor's test results. The Contractor shall use the control charts as part of a process control system for identifying potential problems and assignable causes before they occur. If the Contractor's projected data during production indicates a problem and the Contractor is not taking satisfactory corrective action, the Engineer may suspend production or acceptance of the material.

**a. Individual measurements.** Control charts for individual measurements shall be established to maintain process control within tolerance for aggregate gradation, asphalt content, and VMA. The control charts shall use the job mix formula target values as indicators of central tendency for the following test parameters with associated Action and Suspension Limits:

**Control Chart Limits for Individual Measurements**

Sieve	Action Limit	Suspension Limit
3/4 inch	±6%	±9%
1/2 inch	±6%	±9%
3/8 inch	±6%	±9%
No. 4	±6%	±9%
No. 16	±5%	±7.5%
No. 50	±3%	±4.5%
No. 200	±2%	±3%
<b>Asphalt Content</b>	±0.45%	±0.70%
<b>Minimum VMA</b>	-0.5%	-1.0%

**b. Range.** Control charts shall be established to control gradation process variability. The range shall be plotted as the difference between the two test results for each control parameter. The Suspension Limits specified below are based on a sample size of  $n = 2$ . Should the Contractor elect to perform more than two tests per lot, the Suspension Limits shall be adjusted by multiplying the Suspension Limit by 1.18 for  $n = 3$  and by 1.27 for  $n = 4$ .

**Control Chart Limits Based on Range**

Sieve	Suspension Limit
1/2 inch	11%
3/8 inch	11%
No. 4	11%
No. 16	9%
No. 50	6%
No. 200	3.5%
<b>Asphalt Content</b>	0.8%

**c. Corrective Action.** The CQCP shall indicate that appropriate action shall be taken when the process is believed to be out of tolerance. The Plan shall contain rules to gauge when a process is out of control and detail what action will be taken to bring the process into control. As a minimum, a process shall be deemed out of control and production stopped and corrective action taken, if:



- (1) One point falls outside the Suspension Limit line for individual measurements or range; or
- (2) Two points in a row fall outside the Action Limit line for individual measurements.

**401-5.6 QC reports.** The Contractor shall maintain records and shall submit reports of QC activities daily in accordance with Item C-100.

## **MATERIAL ACCEPTANCE**

**401-6.1 Acceptance sampling and testing.** Unless otherwise specified, all acceptance sampling and testing necessary to determine conformance with the requirements specified in this section will be performed by the Engineer at no cost to the Contractor except that coring as required in this section shall be completed and paid for by the Contractor.

**a. Quality assurance (QA) testing laboratory.** The QA testing laboratory performing these acceptance tests will be accredited in accordance with ASTM D3666. The QA laboratory accreditation will be current and listed on the accrediting authority's website. All test methods required for acceptance sampling and testing will be listed on the lab accreditation.

**b. Lot size.** A standard lot will be equal to one day's production divided into approximately equal sublots of between 400 to 600 tons. When only one or two sublots are produced in a day's production, the sublots will be combined with the production lot from the previous or next day.

Where more than one plant is simultaneously producing asphalt for the job, the lot sizes will apply separately for each plant.

**c. Asphalt air voids.** Plant-produced asphalt will be tested for air voids on a subplot basis.

**(1) Sampling.** Material from each subplot shall be sampled in accordance with ASTM D3665. Samples shall be taken from material deposited into trucks at the plant or at the job site in accordance with ASTM D979. The sample of asphalt may be put in a covered metal tin and placed in an oven for not less than 30 minutes nor more than 60 minutes to maintain the material at or above the compaction temperature as specified in the JMF.

**(2) Testing.** Air voids will be determined for each subplot in accordance with ASTM D3203 for a set of three compacted specimens prepared in accordance with ASTM D6925.

**d. In-place asphalt mat and joint density.** Each subplot will be tested for in-place mat and joint density as a percentage of the theoretical maximum density (TMD).

**(1) Sampling.** The Contractor will cut minimum 5 inch diameter samples in accordance with ASTM D5361. The Contractor shall furnish all tools, labor, and materials for cleaning, and filling the cored pavement. Laitance produced by the coring operation shall be removed immediately after coring, and core holes shall be filled within one day after sampling in a manner acceptable to the Engineer.

**(2) Bond.** Each lift of asphalt shall be bonded to the underlying layer. If cores reveal that the surface is not bonded, additional cores shall be taken as directed by the Engineer to determine the extent of unbonded areas. Unbonded areas shall be removed by milling and replaced at no additional cost as directed by the Engineer.

**(3) Thickness.** Thickness of each lift of surface course will be evaluated by the Engineer for compliance to the requirements shown on the plans after any necessary corrections for grade. Measurements of thickness will be made using the cores extracted for each subplot for density measurement. The maximum allowable deficiency at any point will not be more than 1/4 inch less than the thickness indicated for the lift. Average thickness of lift, or combined lifts, will not be less than the indicated thickness. Where the thickness tolerances are not met, the lot or subplot shall be corrected by the Contractor at his expense by removing the deficient area and replacing with new pavement. The Contractor, at his expense, may take additional cores as approved by the Engineer to circumscribe the



deficient area.

**(4) Mat density.** One core shall be taken from each subplot. Core locations will be determined by the Engineer in accordance with ASTM D3665. Cores for mat density shall not be taken closer than one foot from a transverse or longitudinal joint. The bulk specific gravity of each cored sample will be determined in accordance with ASTM D2726. The percent compaction (density) of each sample will be determined by dividing the bulk specific gravity of each subplot sample by the TMD for that subplot.

**(5) Joint density.** One core centered over the longitudinal joint shall be taken for each subplot that has a longitudinal joint. Core locations will be determined by the Engineer in accordance with ASTM D3665. The bulk specific gravity of each core sample will be determined in accordance with ASTM D2726. The percent compaction (density) of each sample will be determined by dividing the bulk specific gravity of each joint density sample by the average TMD for the lot. The TMD used to determine the joint density at joints formed between lots will be the lower of the average TMD values from the adjacent lots.

#### **401-6.2 Acceptance criteria.**

**a. General.** Acceptance will be based on the implementation of the Contractor Quality Control Program (CQCP) and the following characteristics of the asphalt and completed pavements: air voids, mat density, joint density, grade and Profilograph roughness.

**b. Air Voids and Mat density.** Acceptance of each lot of plant produced material for mat density and air voids will be based on the percentage of material within specification limits (PWL). If the PWL of the lot equals or exceeds 90%, the lot will be acceptable. Acceptance and payment will be determined in accordance with paragraph 401-8.1.

**c. Joint density.** Acceptance of each lot of plant produced asphalt for joint density will be based on the PWL. If the PWL of the lot is equal to or exceeds 90%, the lot will be considered acceptable. If the PWL is less than 90%, the Contractor shall evaluate the reason and act accordingly. If the PWL is less than 80%, the Contractor shall cease operations and until the reason for poor compaction has been determined. If the PWL is less than 71%, the pay factor for the lot used to complete the joint will be reduced by five (5) percentage points. This lot pay factor reduction will be incorporated and evaluated in accordance with paragraph 401-8.1.

**d. Grade.** The final finished surface of the pavement shall be surveyed to verify that the grade elevations and cross-sections shown on the plans do not deviate more than 1/2 inch vertically or 0.1 feet laterally.

Cross-sections of the pavement shall be taken at a minimum 50-foot longitudinal spacing and at all longitudinal grade breaks. Minimum cross-section grade points shall include grade at centerline,  $\pm 10$  feet of centerline, and edge of taxiway pavement.

The survey and documentation shall be stamped and signed by a licensed surveyor. Payment for sublots that do not meet grade for over 25% of the subplot shall not be more than 95%.

**e. Profilograph roughness for QA Acceptance.** The final profilograph shall be the full length of the project to facilitate testing of roughness between lots. The Contractor, in the presence of the Engineer shall perform a profilograph roughness test on the completed project with a profilograph meeting the requirements of ASTM E1274 or a Class I inertial profiler meeting ASTM E950. Data and results shall be provided within 48 hours of profilograph roughness ~~ts~~

The pavement shall have an average profile index less than 15 inches per mile per 1/10 mile. The equipment shall utilize electronic recording and automatic computerized reduction of data to indicate “must grind” bumps and the Profile Index for the pavement using a 0.2- inch blanking band. The bump template must span one inch with an offset of 0.4 inches. The profilograph must be calibrated prior to use and operated by a factory or State DOT approved, trained operator. Profilograms shall be recorded on a



longitudinal scale of one-inch equals 25 feet and a vertical scale of one inch equals one inch.

Profilograph shall be performed one foot right and left of project centerline and 15 feet right and left of project centerline. Any areas that indicate “must grind” shall be corrected with diamond grinding per paragraph 401-4.16 or by removing and replacing full depth of surface course, as directed by the Engineer. Where corrections are necessary, a second profilograph run shall be performed to verify that the corrections produced an average profile index of 15 inches per mile per 1/10 mile or less.

**401-6.3 Percentage of material within specification limits (PWL).** The PWL will be determined in accordance with procedures specified in Item C-110. The specification tolerance limits (L) for lower and (U) for upper are contained in Table 5.

**Table 5. Acceptance Limits for Air Voids and Density**

Test Property	Pavements Specification Tolerance Limits	
	L	U
<b>Air Voids Total Mix (%)</b>	2.0	5.0
<b>Surface Course Mat Density (%)</b>	92.8	-
<b>Base Course Mat Density (%)</b>	92.0	-
<b>Joint density (%)</b>	90.5	--

**a. Outliers.** All individual tests for mat density and air voids will be checked for outliers (test criterion) in accordance with ASTM E178, at a significance level of 5%. Outliers will be discarded, and the PWL will be determined using the remaining test values. The criteria in Table 5 is based on production processes which have a variability with the following standard deviations: Surface Course Mat Density (%), 1.30; Base Course Mat Density (%), 1.55; Joint Density (%), 1.55.

The Contractor should note that (1) 90 PWL is achieved when consistently producing a surface course with an average mat density of at least 94.5% with 1.30% or less variability, (2) 90 PWL is achieved when consistently producing a base course with an average mat density of at least 94.0% with 1.55% or less variability, and (3) 90 PWL is achieved when consistently producing joints with an average joint density of at least 92.5% with 1.55% or less variability.

**401-6.4 Resampling pavement for mat density.**

**a. General.** Resampling of a lot of pavement will only be allowed for mat density, and then, only if the Contractor requests same, in writing, within 48 hours after receiving the written test results from the Engineer. A retest will consist of all the sampling and testing procedures contained in paragraphs 401-6.1d and 401-6.2b. Only one resampling per lot will be permitted.

**(1)** A redefined PWL will be calculated for the resampled lot. The number of tests used to calculate the redefined PWL will include the initial tests made for that lot plus the retests.

**(2)** The cost for resampling and retesting shall be borne by the Contractor.

**b. Payment for resampled lots.** The redefined PWL for a resampled lot will be used to calculate the payment for that lot in accordance with Table 6.

**c. Outliers.** Check for outliers in accordance with ASTM E178, at a significance level of 5%.

**401-6.5 Leveling course.** This section does not apply to this project.



## METHOD OF MEASUREMENT

**401-7.1 Measurement.** Asphalt shall be measured by the number of tons of asphalt used in the accepted work. Batch weights or truck scale weights will be used to determine the basis for the tonnage.

## BASIS OF PAYMENT

**401-8.1 Payment.** Payment for a lot of asphalt meeting all acceptance criteria as specified in paragraph 401-6.2 shall be made based on results of tests for mat density and air voids. Payment for acceptable lots shall be adjusted according to paragraph 401-8.1c for mat density and air voids; and paragraph 401-6.2c for joint density, subject to the limitation that:

a. The total project payment for plant mix asphalt pavement shall not exceed **100** percent of the product of the contract unit price and the total number of tons of asphalt used in the accepted work.

b. The price shall be compensation for furnishing all materials, for all preparation, mixing, and placing of these materials, and for all labor, equipment, tools, and incidentals necessary to complete the item.

c. **Basis of adjusted payment.** The pay factor for each individual lot shall be calculated in accordance with Table 6. A pay factor shall be calculated for both mat density and air voids. The lot pay factor shall be the higher of the two values when calculations for both mat density and air voids are 100% or higher. The lot pay factor shall be the product of the two values when only one of the calculations for either mat density or air voids is 100% or higher. The lot pay factor shall be the lower of the two values when calculations for both mat density and air voids are less than 100%. If PWL for joint density is less than 71% then the lot pay factor shall be reduced by 5% but be no higher than 95%.

For each lot accepted, the adjusted contract unit price shall be the product of the lot pay factor for the lot and the contract unit price. Payment shall be subject to the total project payment limitation specified in paragraph 401-8.1a. Payment in excess of 100% for accepted lots of asphalt shall be used to offset payment for accepted lots of asphalt pavement that achieve a lot pay factor less than 100%.

Payment for sublots which do not meet grade in accordance with paragraph 401-6.2d after correction for over 25% of the subplot shall be reduced by 5%.

**Table 6. Price adjustment schedule<sup>1</sup>**

<b>Percentage of Material Within Specification Limits (PWL)</b>	<b>Lot Pay Factor (percent of contract unit price)</b>
96 – 100	106
90 – 95	PWL + 10
75 – 89	0.5 PWL + 55
55 – 74	1.4 PWL – 12
Below 55	Reject <sup>2</sup>

<sup>1</sup> Although it is theoretically possible to achieve a pay factor of 106% for each lot, actual payment above 100% shall be subject to the total project payment limitation specified in paragraph 401-8.1a.

<sup>2</sup> The lot shall be removed and replaced. However, the Engineer may decide to allow the rejected lot to



remain. In that case, if the Engineer and Contractor agree in writing that the lot shall not be removed, it shall be paid for at 50% of the contract unit price and the total project payment shall be reduced by the amount withheld for the rejected lot.

**d. Profilograph Roughness.** The Contractor will receive full payment when the profilograph average profile index is in accordance with paragraph 401-6.2e. When the final average profile index for the entire length of pavement does not exceed 15 inches per mile per 1/10 mile, payment will be made at the contract unit price for the completed pavement.

#### **401-8.1 Payment.**

Payment will be made under:

Item P-401-1	Hot Mix Asphalt Surface Course, 4" Depth - per ton
--------------	--

### **REFERENCES**

The publications listed below form a part of this specification to the extent referenced. The publications are referred to within the text by the basic designation only.

ASTM International (ASTM)

ASTM C29	Standard Test Method for Bulk Density ("Unit Weight") and Voids in Aggregate
ASTM C88	Standard Test Method for Soundness of Aggregates by Use of Sodium Sulfate or Magnesium Sulfate
ASTM C117	Standard Test Method for Materials Finer than 75- $\mu$ m (No. 200) Sieve in Mineral Aggregates by Washing
ASTM C127	Standard Test Method for Density, Relative Density (Specific Gravity) and Absorption of Coarse Aggregate
ASTM C131	Standard Test Method for Resistance to Degradation of Small-Size Coarse Aggregate by Abrasion and Impact in the Los Angeles Machine
ASTM C136	Standard Test Method for Sieve or Screen Analysis of Fine and Coarse Aggregates
ASTM C142	Standard Test Method for Clay Lumps and Friable Particles in Aggregates
ASTM C566	Standard Test Method for Total Evaporable Moisture Content of Aggregate by Drying
ASTM D75	Standard Practice for Sampling Aggregates
ASTM D242	Standard Specification for Mineral Filler for Bituminous Paving Mixtures
ASTM D946	Standard Specification for Penetration-Graded Asphalt Cement for Use in Pavement Construction
ASTM D979	Standard Practice for Sampling Asphalt Paving Mixtures
ASTM D1073	Standard Specification for Fine Aggregate for Asphalt Paving Mixtures
ASTM D1188	Standard Test Method for Bulk Specific Gravity and Density of



	Compacted Bituminous Mixtures Using Coated Samples
ASTM D2172	Standard Test Method for Quantitative Extraction of Bitumen from Asphalt Paving Mixtures
ASTM D1461	Standard Test Method for Moisture or Volatile Distillates in Asphalt Paving Mixtures
ASTM D2041	Standard Test Method for Theoretical Maximum Specific Gravity and Density of Bituminous Paving Mixtures
ASTM D2419	Standard Test Method for Sand Equivalent Value of Soils and Fine Aggregate
ASTM D2489	Standard Practice for Estimating Degree of Particle Coating of Bituminous-Aggregate Mixtures
ASTM D2726	Standard Test Method for Bulk Specific Gravity and Density of Non-Absorptive Compacted Bituminous Mixtures
ASTM D2950	Standard Test Method for Density of Bituminous Concrete in Place by Nuclear Methods
ASTM D3203	Standard Test Method for Percent Air Voids in Compacted Dense and Open Bituminous Paving Mixtures
ASTM D3381	Standard Specification for Viscosity-Graded Asphalt Cement for Use in Pavement Construction
ASTM D3665	Standard Practice for Random Sampling of Construction Materials
ASTM D3666	Standard Specification for Minimum Requirements for Agencies Testing and Inspecting Road and Paving Materials
ASTM D4318	Standard Test Methods for Liquid Limit, Plastic Limit, and Plasticity Index of Soils
ASTM D4552	Standard Practice for Classifying Hot-Mix Recycling Agents
ASTM D4791	Standard Test Method for Flat Particles, Elongated Particles, or Flat and Elongated Particles in Coarse Aggregate
ASTM D4867	Standard Test Method for Effect of Moisture on Asphalt Concrete Paving Mixtures
ASTM D5361	Standard Practice for Sampling Compacted Asphalt Mixtures for Laboratory Testing
ASTM D5444	Standard Test Method for Mechanical Size Analysis of Extracted Aggregate
ASTM D5821	Standard Test Method for Determining the Percentage of Fractured Particles in Coarse Aggregate
ASTM D6084	Standard Test Method for Elastic Recovery of Bituminous Materials by Durometer
ASTM D6307	Standard Test Method for Asphalt Content of Hot Mix Asphalt by Ignition Method
ASTM D6373	Standard Specification for Performance Graded Asphalt Binder



ASTM D6752	Standard Test Method for Bulk Specific Gravity and Density of Compacted Bituminous Mixtures Using Automatic Vacuum Sealing Method
ASTM D6925	Standard Test Method for Preparation and Determination of the Relative Density of Hot Mix Asphalt (HMA) Specimens by Means of the SuperPave Gyratory Compactor
ASTM D6995	Standard Test Method for Determining Field VMA based on the Maximum Specific Gravity of the Mix (Gmm)
ASTM E11	Standard Specification for Woven Wire Test Sieve Cloth and Test Sieves
ASTM E178	Standard Practice for Dealing with Outlying Observations
ASTM E1274	Standard Test Method for Measuring Pavement Roughness Using a Profilograph
ASTM E950	Standard Test Method for Measuring the Longitudinal Profile of Traveled Surfaces with an Accelerometer Established Inertial Profiling Reference
ASTM E2133	Standard Test Method for Using a Rolling Inclinator to Measure Longitudinal and Transverse Profiles of a Traveled Surface
American Association of State Highway and Transportation Officials (AASHTO)	
AASHTO M156	Standard Specification for Requirements for Mixing Plants for Hot-Mixed, Hot-Laid Bituminous Paving Mixtures
AASHTO T329	Standard Method of Test for Moisture Content of Hot Mix Asphalt (HMA) by Oven Method
AASHTO T324	Standard Method of Test for Hamburg Wheel-Track Testing of Compacted Asphalt Mixtures
AASHTO T 340	Standard Method of Test for Determining the Rutting Susceptibility of Hot Mix Asphalt (APA) Using the Asphalt Pavement Analyzer (APA)
Asphalt Institute (AI)	
Asphalt Institute Handbook MS-26, Asphalt Binder	
Asphalt Institute MS-2 Mix Design Manual, 7th Edition	
AI State Binder Specification Database	
Federal Highway Administration (FHWA)	
Long Term Pavement Performance Binder Program	
Advisory Circulars (AC)	
AC 150/5320-6	Airport Pavement Design and Evaluation



FAA Orders

5300.1

Modifications to Agency Airport Design, Construction, and Equipment Standards

Software

FAARFIELD

**END OF ITEM P-401**



**ITEM P-501**  
**CEMENT CONCRETE PAVEMENT**

**DESCRIPTION**

**501-1.1** This work shall consist of pavement composed of cement concrete without reinforcement, except where indicated on the plans, constructed on a prepared underlying surface in accordance with these specifications and shall conform to the lines, grades, thickness, and typical cross-sections shown on the plans. The terms cement concrete, hydraulic cement concrete, and concrete are interchangeable in this specification.

**MATERIALS**

**501-2.1 Aggregates.**

**a. Reactivity.** Fine and Coarse aggregates to be used in PCC on this project shall be tested and evaluated by the Contractor for alkali-aggregate reactivity in accordance with both ASTM C1260 and ASTM C1567. Tests must be representative of aggregate sources which will be providing material for production. ASTM C1260 and ASTM C1567 tests may be run concurrently.

(1) Coarse aggregate and fine aggregate shall be tested separately in accordance with ASTM C1260, however, the length of test shall be extended to 28 days (30 days from casting). Tests must have been completed within 6 months of the date of the concrete mix submittal.

(2) The combined coarse and fine aggregate shall be tested in accordance with ASTM C1567, modified for combined aggregates, using the proposed mixture design proportions of aggregates, cementitious materials, and/or specific reactivity reducing chemicals. If the expansion does not exceed 0.10% at 28 days, the proposed combined materials will be accepted. If the expansion is greater than 0.10% at 28 days, the aggregates will not be accepted unless adjustments to the combined materials mixture can reduce the expansion to less than 0.10% at 28 days, or new aggregates shall be evaluated and tested.

(3) If lithium nitrate is proposed for use with or without supplementary cementitious materials, the aggregates shall be tested in accordance with Corps of Engineers (COE) Concrete Research Division (CRD) C662 in lieu of ASTM C1567. If lithium nitrate admixture is used, it shall be nominal 30%  $\pm$  0.5% weight lithium nitrate in water. If the expansion does not exceed 0.10% at 28 days, the proposed combined materials will be accepted. If the expansion is greater than 0.10% at 28 days, the aggregates will not be accepted unless adjustments to the combined materials mixture can reduce the expansion to less than 0.10% at 28 days, or new aggregates shall be evaluated and tested.

**b. Fine aggregate.** Grading of the fine aggregate, as delivered to the mixer, shall conform to the requirements of ASTM C33 and the parameters identified in the fine aggregate material requirements below. Fine aggregate material requirements and deleterious limits are shown in the tables below.



<b>Fine Aggregate Material Requirements</b>		
Soundness of Aggregates by Use of Sodium Sulfate <b>or</b> Magnesium Sulfate	Loss after 5 cycles: 10% maximum using Sodium sulfate - or - 15% maximum using magnesium sulfate	ASTM C88
Sand Equivalent	45 minimum	ASTM D2419
Fineness Modulus (FM)	$2.50 \leq FM \leq 3.40$	ASTM C136
<b>Limits for Deleterious Substances in Fine Aggregate for Concrete</b>		
Clay lumps and friable particles	1.0% maximum	ASTM C142
Coal and lignite	0.5% using a medium with a density of Sp. Gr. of 2.0	ASTM C123
Total Deleterious Material	1.0% maximum	

**c. Coarse aggregate.** The maximum size coarse aggregate shall be one inch.

Aggregates delivered to the mixer shall be clean, hard, uncoated aggregates consisting of crushed stone, crushed or uncrushed gravel, air-cooled iron blast furnace slag, crushed recycled concrete pavement, or a combination. The aggregates shall have no known history of detrimental pavement staining. Steel blast furnace slag shall not be permitted. Coarse aggregate material requirements and deleterious limits are shown in the table below; washing may be required to meet aggregate requirements.

#### **Coarse Aggregate Material Requirements**

<b>Material Test</b>	<b>Requirement</b>	<b>Standard</b>
Resistance to Degradation	Loss: 40% maximum	ASTM C131 (fine) ASTM C535 (coarse)
Soundness of Aggregates by Use of Sodium Sulfate <b>or</b> Magnesium Sulfate	Loss after 5 cycles: 12% maximum using Sodium sulfate - or - 18% maximum using magnesium sulfate	ASTM C88
Flat, Elongated, or Flat and Elongated Particles	8% maximum, by weight, of flat, elongated, or flat and elongated particles at 5:1 for any size group coarser than 3/8 sieve <sup>1</sup>	ASTM D4791
Bulk density of slag <sup>2</sup>	Weigh not less than 70 pounds per cubic foot	ASTM C29

<sup>1</sup> A flat particle is one having a ratio of width to thickness greater than five (5); an elongated particle is one having a ratio of length to width greater than five (5).

<sup>2</sup> Only required if slag is specified.

The amount of deleterious material in the coarse aggregate shall not exceed the following limits:



### Limits for Deleterious Substances in Coarse Aggregate

Deleterious material	ASTM	Percentage by Mass
Clay Lumps and friable particles	ASTM C142	1.0
Material finer than No. 200 sieve (75 µm)	ASTM C117	1.0 <sup>1</sup>
Lightweight particles	ASTM C123 using a medium with a density of Sp. Gr. of 2.0	0.5
Chert <sup>2</sup> (less than 2.40 Sp Gr.)	ASTM C123 using a medium with a density of Sp. Gr. of 2.40	<b>0.1</b> <sup>3</sup>

<sup>1</sup> The limit for material finer than 75-µm is allowed to be increased to 1.5% for crushed aggregates consisting of dust of fracture that is essentially free from clay or shale. Test results supporting acceptance of increasing limit to 1.5% with statement indicating material is dust of fracture must be submitted with Concrete mix. Acceptable techniques to characterizing these fines include methylene blue adsorption or X-ray diffraction analysis.

<sup>2</sup> Chert and aggregates with less than 2.4 specific gravity.

<sup>3</sup> The limit for chert may be increased to 1.0 percent by mass in areas not subject to severe freeze and thaw.

**d. Combined aggregate gradation.** This specification is targeted for a combined aggregate gradation developed following the guidance presented in United States Air Force Engineering Technical Letter (ETL) 97-5: Proportioning Concrete Mixtures with Graded Aggregates for Rigid Airfield Pavements. Base the aggregate grading upon a combination of all the aggregates (coarse and fine) to be used for the mixture proportioning. Three aggregate sizes may be required to achieve an optimized combined gradation that will produce a workable concrete mixture for its intended use. Use aggregate gradations that produce concrete mixtures with well-graded or optimized aggregate combinations. The Contractor shall submit complete mixture information necessary to calculate the volumetric components of the mixture. The combined aggregate grading shall meet the following requirements:

(1) The materials selected and the proportions used shall be such that when the Coarseness Factor (CF) and the Workability Factor (WF) are plotted on a diagram as described in paragraph 501-2.1d(4) below, the point thus determined shall fall within the parallelogram described therein.

(2) The CF shall be determined from the following equation:

$$CF = \frac{(\text{cumulative percent retained on the } 3/8 \text{ in. sieve})(100)}{(\text{cumulative percent retained on the No. 8 sieve})}$$

(3) The WF is defined as the percent passing the No. 8 sieve based on the combined gradation. However, WF shall be adjusted, upwards only, by 2.5 percentage points for each 94 pounds of cementitious material per cubic yard greater than 564 pounds per cubic yard.

(4) A diagram shall be plotted using a rectangular scale with WF on the Y-axis with units from 20 (bottom) to 45 (top), and with CF on the X-axis with units from 80 (left side) to 30 (right side). On this diagram a parallelogram shall be plotted with corners at the following coordinates (CF-75, WF-28), (CF-75, WF-40), (CF-45, WF-32.5), and (CF-45, WF-44.5). If the point determined by the intersection of the computed CF and WF does not fall within the above parallelogram, the grading of each size of aggregate used and the proportions selected shall be changed as necessary. The point determined by the plotting of the CF and WF may be adjusted during production  $\pm 3$  WF and  $\pm 5$  CF. Adjustments to gradation may not take the point outside of the parallelogram.



**e. Contractors combined aggregate gradation.** The Contractor shall submit their combined aggregate gradation using the following format:

**Contractor's Combined Aggregate Gradation**

<b>Sieve Size</b>	<b>Contractor's Concrete mix Gradation (Percent passing by weight)</b>
2 inch	*
1-1/2 inch	*
1 inch	*
3/4 inch	*
1/2 inch	*
3/8 inch	*
No. 4	*
No. 8	*
No. 16	*
No. 30	*
No. 50	*
No. 100	*

**501-2.2 Cement.** Cement shall conform to the requirements of ASTM C-150 – Type II.

If cement becomes partially set or contains lumps of caked cement, it shall be rejected. Cement salvaged from discarded or used bags shall not be used.

**501-2.3 Cementitious materials.**

**a. Fly ash.** Fly ash shall meet the requirements of ASTM C618, with the exception of loss of ignition, where the maximum shall be less than 6%. Fly ash shall have a Calcium Oxide (CaO) content of less than 15% and a total alkali content less than 3% per ASTM C311. The Contractor shall furnish the previous three most recent, consecutive ASTM C618 reports for each source of fly ash proposed in the concrete mix and shall furnish each additional report as they become available during the project. The reports can be used for acceptance or the material may be tested independently by the ENGINEER.

**b. Raw or calcined natural pozzolan.** Natural pozzolan shall be raw or calcined and conform to ASTM C618, Class N, including the optional requirements for uniformity and effectiveness in controlling Alkali-Silica reaction and shall have a loss on ignition not exceeding 6%. Class N pozzolan for use in mitigating Alkali-Silica Reactivity shall have a total available alkali content less than 3%.

**501-2.4 Joint seal.** The joint seal for the joints in the concrete pavement shall meet the requirements of Item P-605 and shall be of the type specified in the plans.

**501-2.5 Isolation joint filler.** Premolded joint filler for isolation joints shall conform to the requirements of ASTM D1751 or ASTM D1752 and shall be where shown on the plans. The filler for each joint shall be furnished in a single piece for the full depth and width required for the joint, unless otherwise specified by the ENGINEER. When the use of more than one piece is required for a joint, the abutting ends shall be fastened securely and held accurately to shape by stapling or other positive fastening means satisfactory to the ENGINEER.



**501-2.6 Steel reinforcement.** Reinforcing shall consist of welded wire fabric, furnished in flat sheets, conforming to the requirements of ASTM 1064, or bar mats conforming to ASTM A184 or A704.

**501-2.7 Dowel and tie bars.** Dowel bars shall be plain steel bars conforming to ASTM A615 and shall be free from burring or other deformation restricting slippage in the concrete.

**a. Dowel Bars.** Before delivery to the construction site each dowel bar shall be epoxy coated per ASTM A1078, Type 1, with a coating thickness after curing greater than 10 mils. Patched ends are not required for Type 1 coated dowels. The dowels shall be coated with a bond-breaker recommended by the manufacturer. Dowel sleeves or inserts are not permitted. Grout retention rings shall be fully circular metal or plastic devices capable of supporting the dowel until the grout hardens.

**b. Tie Bars.** Tie bars shall be deformed steel bars and conform to the requirements of ASTM A615. Tie bars designated as Grade 60 in ASTM A615 or ASTM A706 shall be used for construction requiring bent bars.

**501-2.8 Water.** Water used in mixing or curing shall be potable. If water is taken from other sources considered non-potable, it shall meet the requirements of ASTM C1602.

**501-2.9 Material for curing concrete.** Curing materials shall conform to one of the following specifications:

**a.** Liquid membrane-forming compounds for curing concrete shall conform to the requirements of ASTM C309, Type 2, Class A, or Class B.

**b.** White polyethylene film for curing concrete shall conform to the requirements of ASTM C171.

**c.** White burlap-polyethylene sheeting for curing concrete shall conform to the requirements of ASTM C171.

**d.** Waterproof paper for curing concrete shall conform to the requirements of ASTM C171.

**501-2.10 Admixtures.** Admixtures shall conform to the following specifications:

**a. Air-entraining admixtures.** Air-entraining admixtures shall meet the requirements of ASTM C260 and shall consistently entrain the air content in the specified ranges under field conditions. The air-entraining agent and any water reducer admixture shall be compatible.

**b. Water-reducing admixtures.** Water-reducing admixture shall meet the requirements of ASTM C494, Type A, B, or D.

**c. Other admixtures.** The use of set retarding and set-accelerating admixtures shall be approved by the ENGINEER prior to developing the concrete mix. Retarding admixtures shall meet the requirements of ASTM C494, Type A, B, or D and set-accelerating admixtures shall meet the requirements of ASTM C494, Type C. Calcium chloride and admixtures containing calcium chloride shall not be used.

**d. Lithium Nitrate.** The lithium admixture shall be a nominal 30% aqueous solution of Lithium Nitrate, with a density of 10 pounds/gallon, and shall have the approximate chemical form as shown below:



### Lithium Admixture

Constituent	Limit (Percent by Mass)
LiNO <sub>3</sub> (Lithium Nitrate)	30 ±0.5
SO <sub>4</sub> (Sulfate Ion)	0.1 (max)
Cl (Chloride Ion)	0.2 (max)
Na (Sodium Ion)	0.1 (max)
K (Potassium Ion)	0.1 (max)

The lithium nitrate admixture dispensing and mixing operations shall be verified and certified by the lithium manufacturer's representative.

**501-2.11 Epoxy-resin.** All epoxy-resin materials shall be two-component materials conforming to the requirements of ASTM C881, Class as appropriate for each application temperature to be encountered, except that in addition, the materials shall meet the following requirements:

- a. Material for use for embedding dowels and anchor bolts shall be Type IV, Grade 3.
- b. Material for use as patching materials for complete filling of spalls and other voids and for use in preparing epoxy resin mortar shall be Type III, Grade as approved.
- c. Material for use for injecting cracks shall be Type IV, Grade 1.
- d. Material for bonding freshly mixed Portland cement concrete or mortar or freshly mixed epoxy resin concrete or mortar to hardened concrete shall be Type V, Grade as approved.

**501-2.12 Bond Breaker.** Not required.

### CONCRETE MIX

**501-3.1. General.** No concrete shall be placed until an acceptable concrete mix has been submitted to the ENGINEER for review and the ENGINEER has taken appropriate action. The ENGINEER's review shall not relieve the Contractor of the responsibility to select and proportion the materials to comply with this section.

**501-3.2 Concrete Mix Laboratory.** The laboratory used to develop the concrete mix shall be accredited in accordance with ASTM C1077. The laboratory accreditation must be current and listed on the accrediting authority's website. All test methods required for developing the concrete mix must be included in the lab accreditation. A copy of the laboratory's current accreditation and accredited test methods shall be submitted to the ENGINEER prior to start of construction and shall contain as a minimum the following:

- a. Qualifications of personnel; laboratory manager; supervising technician, and testing technicians.
- b. A statement that the equipment used in developing the mix design is in calibration.
- c. A statement that each test specified in developing the mix design is offered in the scope of the laboratory's services.
- d. A copy of the laboratory's quality control system.

**501-3.3 Concrete Mix Proportions.** Develop the mix using the procedures contained in Portland Cement Association (PCA) publication, "Design and Control of Concrete Mixtures." Concrete shall be



proportioned to achieve a 28-day flexural strength that meets or exceeds the acceptance criteria contained in paragraph 501-6.6 for a flexural strength of 650 psi per ASTM C78.

The minimum cementitious material shall be adequate to ensure a workable, durable mix. The minimum cementitious material (cement plus fly ash, or slag cement) shall be 470 pounds per cubic yard. The ratio of water to cementitious material, including free surface moisture on the aggregates but not including moisture absorbed by the aggregates shall be between 0.38 – 0.45 by weight.

Flexural strength test specimens shall be prepared in accordance with ASTM C192 and tested in accordance with ASTM C78. At the start of the project, the Contractor shall determine an allowable slump as determined by ASTM C143 not to exceed 2 inches for slip-form placement. For fixed-form placement, the slump shall not exceed 3 inches. For hand placement, the slump shall not exceed 4 inches.

The results of the concrete mix shall include a statement giving the maximum nominal coarse aggregate size and the weights and volumes of each ingredient proportioned on a one cubic yard basis. Aggregate quantities shall be based on the mass in a saturated surface dry condition.

If a change in source(s) is made, or admixtures added or deleted from the mix, a new concrete mix must be submitted to the ENGINEER for approval.

The ENGINEER may request samples at any time for testing, prior to and during production, to verify the quality of the materials and to ensure conformance with the applicable specifications.

**501-3.4 Concrete Mix submittal.** The concrete mix shall be submitted to the ENGINEER at least 30 days prior to the start of operations. The submitted concrete mix shall not be more than 180 days old and must use the materials to be used for production for the project. Production shall not begin until the concrete mix is approved in writing by the ENGINEER.

Each of the submitted concrete mixes (i.e., slip form, side form machine finish and side form hand finish) shall be stamped or sealed by the responsible professional Engineer of the laboratory and shall include the following items and quantities as a minimum:

- Certified material test reports for aggregate in accordance with paragraph 501-2.1. Certified reports must include all tests required; reporting each test, test method, test result, and requirement specified (criteria).
- Combined aggregate gradations and analysis; and including plots of the fine aggregate fineness modulus.
- Reactivity Test Results.
- Coarse aggregate quality test results, including deleterious materials.
- Fine aggregate quality test results, including deleterious materials.
- Mill certificates for cement and supplemental cementitious materials.
- Certified test results for all admixtures, including Lithium Nitrate if applicable.
- Specified flexural strength, slump, and air content.
- Recommended proportions/volumes for proposed mixture and trial water-cementitious materials ratio, including actual slump and air content.
- Flexural and compressive strength summaries and plots, including all individual beam and cylinder breaks.
- Correlation ratios for acceptance testing and Contractor QC testing, when applicable.
- Historical record of test results documenting production standard deviation, when applicable.



### 501-3.5 Cementitious materials.

**a. Fly ash.** When fly ash is used as a partial replacement for cement, the replacement rate shall be determined from laboratory trial mixes and shall be 20 % by weight of the total cementitious material.

**b. Slag cement (ground granulated blast furnace (GGBF)).** Slag cement may be used. The slag cement, or slag cement plus fly ash if both are used, may constitute between 25 to 55% of the total cementitious material by weight.

**c. Raw or calcined natural pozzolan.** Natural pozzolan may be used in the concrete mix. When pozzolan is used as a partial replacement for cement, the replacement rate shall be determined from laboratory trial mixes and shall be between 20 and 30% by weight of the total cementitious material. If pozzolan is used in conjunction with slag cement the maximum replacement rate shall not exceed 10% by weight of total cementitious material.

### 501-3.6 Admixtures.

**a. Air-entraining admixtures.** Air-entraining admixture are to be added in such a manner that will ensure uniform distribution of the agent throughout the batch. The air content of freshly mixed air-entrained concrete shall be based upon trial mixes with the materials to be used in the work adjusted to produce concrete of the required plasticity and workability. The percentage of air in the mix shall be 4.5%. Air content shall be determined by testing in accordance with ASTM C231 for gravel and stone coarse aggregate and ASTM C173 for slag and other highly porous coarse aggregate.

**b. Water-reducing admixtures.** Water-reducing admixtures shall be added to the mix in the manner recommended by the manufacturer and in the amount necessary to comply with the specification requirements. Tests shall be conducted with the materials to be used in the work, in accordance with ASTM C494.

**c. Other admixtures.** Set controlling, and other approved admixtures shall be added to the mix in the manner recommended by the manufacturer and in the amount necessary to comply with the specification requirements. Tests shall be conducted with the materials to be used in the work, in accordance with ASTM C494.

**d. Lithium nitrate.** Lithium nitrate shall be added to the mix in the manner recommended by the manufacturer and in the amount necessary to comply with the specification requirements in accordance with paragraph 501-2.10d.

## CONSTRUCTION METHODS

**501-4.1 Control Strip.** The control strip(s) shall be to the next planned joint after the initial 250 feet of each type of pavement construction (slip-form pilot lane, slip-form fill-in lane, or fixed form). The Contractor shall demonstrate, in the presence of the ENGINEER, that the materials, concrete mix, equipment, construction processes, and quality control processes meet the requirements of the specifications. The concrete mixture shall be extruded from the paver meeting the edge slump tolerance and with little or no finishing. Pilot, fill-in, and fixed-form control strips will be accepted separately. Minor adjustments to the mix design may be required to place an acceptable control strip. The production mix will be the adjusted mix design used to place the acceptable control strip. Upon acceptance of the control strip by the ENGINEER, the Contractor must use the same equipment, materials, and construction methods for the remainder of concrete paving. Any adjustments to processes or materials must be approved in advance by the ENGINEER. Acceptable control strips will meet edge slump tolerance and surface acceptable with little or no finishing, air content within action limits, strength equal or greater than requirements of P501-3.3. The control strip will be considered one lot for payment (no sublots required for



control strip). Payment will only be made for an acceptable control strip in accordance with paragraph 501-8.1 using a lot pay factor equal to 100.

**501-4.2 Equipment.** The Contractor is responsible for the proper operation and maintenance of all equipment necessary for handling materials and performing all parts of the work to meet this specification.

**a. Plant and equipment.** The plant and mixing equipment shall conform to the requirements of ASTM C94 and/or ASTM C685. Each truck mixer shall have attached in a prominent place a manufacturer's nameplate showing the capacity of the drum in terms of volume of mixed concrete and the speed of rotation of the mixing drum or blades. The truck mixers shall be examined daily for changes in condition due to accumulation of hard concrete or mortar or wear of blades. The pickup and throwover blades shall be replaced when they have worn down 3/4 inch or more. The Contractor shall have a copy of the manufacturer's design on hand showing dimensions and arrangement of blades in reference to original height and depth.

Equipment for transferring and spreading concrete from the transporting equipment to the paving lane in front of the finishing equipment shall be provided. The equipment shall be specially manufactured, self-propelled transfer equipment which will accept the concrete outside the paving lane and will spread it evenly across the paving lane in front of the paver and strike off the surface evenly to a depth which permits the paver to operate efficiently.

**b. Finishing equipment.**

**(1) Slip-form.** The standard method of constructing concrete pavements shall be with an approved slip-form paving equipment designed and operated to spread, consolidate, screed, and finish the freshly placed concrete in one complete pass of the machine so that the end result is a dense and homogeneous pavement which is achieved with a minimum of hand finishing. The paver-finisher shall be a heavy duty, self-propelled machine designed specifically for paving and finishing high quality concrete pavements.

**(2) Fixed form.** On projects requiring less than 10,000 cubic yards of concrete pavement or irregular areas at locations inaccessible to slip-form paving equipment, concrete pavement may be placed with equipment specifically designed for placement and finishing using stationary side forms. Methods and equipment shall be reviewed and accepted by the ENGINEER. Hand screeding and float finishing may only be used on small irregular areas as allowed by the ENGINEER.

**c. Vibrators.** Vibrator shall be the internal type. The rate of vibration of each vibrating unit shall be sufficient to consolidate the pavement without segregation or voids. The number, spacing, and frequency shall be as necessary to provide a dense and homogeneous pavement and meet the recommendations of American Concrete Institute (ACI) 309R, Guide for Consolidation of Concrete. Adequate power to operate all vibrators shall be available on the paver. The vibrators shall be automatically controlled so that they shall be stopped as forward motion ceases. The Contractor shall provide an electronic or mechanical means to monitor vibrator status. The checks on vibrator status shall occur a minimum of two times per day or when requested by the ENGINEER.

Handheld vibrators may only be used in irregular areas and shall meet the recommendations of ACI 309R, Guide for Consolidation of Concrete.

**d. Concrete saws.** The Contractor shall provide sawing equipment adequate in number of units and power to complete the sawing to the required dimensions. The Contractor shall provide at least one standby saw in good working order and a supply of saw blades at the site of the work at all times during sawing operations.

**e. Fixed forms.** Straight side fixed forms shall be made of steel and shall be furnished in sections not less than 10 feet in length. Forms shall be provided with adequate devices for secure settings so that when in place they will withstand, without visible spring or settlement, the impact and vibration of the consolidating and finishing equipment. Forms with battered top surfaces and bent, twisted or broken forms



shall not be used. Built-up forms shall not be used, except as approved by the ENGINEER. The top face of the form shall not vary from a true plane more than 1/8 inch in 10 feet, and the upstanding leg shall not vary more than 1/4 inch. The forms shall contain provisions for locking the ends of abutting sections together tightly for secure setting. Wood forms may be used under special conditions, when approved by the ENGINEER. The forms shall extend the full depth of the pavement section.

**501-4.3 Form setting.** Forms shall be set to line and grade as shown on the plans, sufficiently in advance of the concrete placement, to ensure continuous paving operation. Forms shall be set to withstand, without visible spring or settlement, the impact and vibration of the consolidating and finishing equipment. Forms shall be cleaned and oiled prior to the concrete placement.

**501-4.4 Base surface preparation prior to placement.** Any damage to the prepared base, subbase, and subgrade shall be corrected full depth by the Contractor prior to concrete placement. The underlying surface shall be entirely free of frost when concrete is placed. The prepared grade shall be moistened with water, without saturating, immediately ahead of concrete placement to prevent rapid loss of moisture from concrete.

**501-4.5 Handling, measuring, and batching material.** Aggregate stockpiles shall be constructed and managed in such a manner that prevents segregation and intermixing of deleterious materials. Aggregates from different sources shall be stockpiled, weighed and batched separately at the concrete batch plant. Aggregates that have become segregated or mixed with earth or foreign material shall not be used. All aggregates produced or handled by hydraulic methods, and washed aggregates, shall be stockpiled or binned for draining at least 12 hours before being batched. Store and maintain all aggregates at a uniform moisture content prior to use. A continuous supply of materials shall be provided to the work to ensure continuous placement.

**501-4.6 Mixing concrete.** The concrete may be mixed at the work site, in a central mix plant or in truck mixers. The mixer shall be of an approved type and capacity. Mixing time shall be measured from the time all materials are placed into the drum until the drum is emptied into the truck. All concrete shall be mixed and delivered to the site in accordance with the requirements of ASTM C94 or ASTM C685.

Mixed concrete from the central mixing plant shall be transported in truck mixers, truck agitators, or non-agitating trucks. The elapsed time from the addition of cementitious material to the mix until the concrete is discharged from the truck should not exceed 45 minutes when the concrete is hauled in non-agitating trucks, nor 90 minutes when the concrete is hauled in truck mixers or truck agitators. In no case shall the temperature of the concrete when placed exceed 90°F. Retempering concrete by adding water or by other means will not be permitted. With transit mixers additional water may be added to the batch materials and additional mixing performed to increase the slump to meet the specified requirements provided the addition of water is performed within 45 minutes after the initial mixing operations and provided the water/cementitious ratio specified is not exceeded.

**501-4.7 Weather Limitations on mixing and placing.** No concrete shall be mixed, placed, or finished when the natural light is insufficient, unless an adequate and approved artificial lighting system is operated.

**a. Cold weather.** Unless authorized in writing by the ENGINEER, mixing and concreting operations shall be discontinued when a descending air temperature in the shade and away from artificial heat reaches 40°F and shall not be resumed until an ascending air temperature in the shade and away from artificial heat reaches 35°F.

The aggregate shall be free of ice, snow, and frozen lumps before entering the mixer. The temperature of the mixed concrete shall not be less than 50°F at the time of placement. Concrete shall not be placed on frozen material nor shall frozen aggregates be used in the concrete.



When concreting is authorized during cold weather, water and/or the aggregates may be heated to not more than 150°F. The apparatus used shall heat the mass uniformly and shall be arranged to preclude the possible occurrence of overheated areas which might be detrimental to the materials.

Curing during cold weather shall be in accordance with paragraph 501-4.13d.

**b. Hot weather.** During periods of hot weather when the maximum daily air temperature exceeds 85°F, the following precautions shall be taken.

The forms and/or the underlying surface shall be sprinkled with water immediately before placing the concrete. The concrete shall be placed at the coolest temperature practicable, and in no case shall the temperature of the concrete when placed exceed 90°F. The aggregates and/or mixing water shall be cooled as necessary to maintain the concrete temperature at or not more than the specified maximum.

The concrete placement shall be protected from exceeding an evaporation rate of 0.2 psf per hour. When conditions are such that problems with plastic cracking can be expected, and particularly if any plastic cracking begins to occur, the Contractor shall immediately take such additional measures as necessary to protect the concrete surface. If the Contractor's measures are not effective in preventing plastic cracking, paving operations shall be immediately stopped.

Curing during hot weather shall be in accordance with paragraph 501-4.13e.

**c. Temperature management program.** Prior to the start of paving operation for each day of paving, the Contractor shall provide the ENGINEER with a Temperature Management Program for the concrete to be placed to assure that uncontrolled cracking is avoided. (Federal Highway Administration HIPERPAV 3 is one example of a temperature management program.) As a minimum, the program shall address the following items:

(1) Anticipated tensile strains in the fresh concrete as related to heating and cooling of the concrete material.

(2) Anticipated weather conditions such as ambient temperatures, wind velocity, and relative humidity; and anticipated evaporation rate using Figure 19-9, PCA, Design and Control of Concrete Mixtures.

(3) Anticipated timing of initial sawing of joint.

(4) Anticipated number and type of saws to be used.

**d. Rain.** The Contractor shall have available materials for the protection of the concrete during inclement weather. Such protective materials shall consist of rolled polyethylene sheeting at least 4 mils thick of sufficient length and width to cover the plastic concrete slab and any edges. The sheeting may be mounted on either the paver or a separate movable bridge from which it can be unrolled without dragging over the plastic concrete surface. When rain appears imminent, all paving operations shall stop and all available personnel shall begin covering the surface of the unhardened concrete with the protective covering.

**501-4.8 Concrete Placement.** At any point in concrete conveyance, the free vertical drop of the concrete from one point to another or to the underlying surface shall not exceed 3 feet. The finished concrete product must be dense and homogeneous, without segregation and conforming to the standards in this specification. Backhoes and grading equipment shall not be used to distribute the concrete in front of the paver. Front end loaders will not be used. All concrete shall be consolidated without voids or segregation, including under and around all load-transfer devices, joint assembly units, and other features embedded in the pavement. Hauling equipment or other mechanical equipment can be permitted on adjoining previously constructed pavement when the concrete strength reaches a flexural strength of 550 psi based on the average of four field cured specimens per 2,000 cubic yards of concrete placed. The Contractor must determine that the



above minimum strengths are adequate to protect the pavement from overloads due to the construction equipment proposed for the project.

**a. Slip-form construction.** The concrete shall be distributed uniformly into final position by a self-propelled slip-form paver without delay. The alignment and elevation of the paver shall be regulated from outside reference lines established for this purpose. The paver shall vibrate the concrete for the full width and depth of the strip of pavement being placed and the vibration shall be adequate to provide a consistency of concrete that will stand normal to the surface with sharp well-defined edges. The sliding forms shall be rigidly held together laterally to prevent spreading of the forms. The plastic concrete shall be effectively consolidated by internal vibration with transverse vibrating units for the full width of the pavement and/or a series of equally placed longitudinal vibrating units. The space from the outer edge of the pavement to longitudinal unit shall not exceed 9 inches for slipform and at the end of the dowels for the fill-in lanes. The spacing of internal units shall be uniform and shall not exceed 18 inches.

The term internal vibration means vibrating units located within the specified thickness of pavement section.

The rate of vibration of each vibrating unit shall be sufficient to consolidate the pavement without, segregation, voids, or vibrator trails and the amplitude of vibration shall be sufficient to be perceptible on the surface of the concrete along the entire length of the vibrating unit and for a distance of at least one foot. The frequency of vibration or amplitude should be adjusted proportionately with the rate of travel to result in a uniform density and air content. The paving machine shall be equipped with a tachometer or other suitable device for measuring and indicating the actual frequency of vibrations.

The concrete shall be held at a uniform consistency. The slip-form paver shall be operated with as nearly a continuous forward movement as possible and all operations of mixing, delivering, and spreading concrete shall be coordinated to provide uniform progress with stopping and starting of the paver held to a minimum. If for any reason, it is necessary to stop the forward movement of the paver, the vibratory and tamping elements shall also be stopped immediately. No tractive force shall be applied to the machine, except that which is controlled from the machine.

When concrete is being placed adjacent to an existing pavement, that part of the equipment which is supported on the existing pavement shall be equipped with protective pads on crawler tracks or rubber-tired wheels on which the bearing surface is offset to run a sufficient distance from the edge of the pavement to avoid breaking the pavement edge.

Not more than 15% of the total free edge of each 500-foot segment of pavement, or fraction thereof, shall have an edge slump exceeding 1/4 inch, and none of the free edge of the pavement shall have an edge slump exceeding 3/8 inch. (The total free edge of 500 feet of pavement will be considered the cumulative total linear measurement of pavement edge originally constructed as nonadjacent to any existing pavement; that is, 500 feet of paving lane originally constructed as a separate lane will have 1,000 feet of free edge, 500 feet of fill-in lane will have no free edge, etc.). The area affected by the downward movement of the concrete along the pavement edge shall be limited to not more than 18 inches from the edge.

When excessive edge slump cannot be corrected before the concrete has hardened, the area with excessive edge slump will be removed the full width of the slip form lane and replaced at the expense of the Contractor as directed by the ENGINEER.

**b. Fixed-form construction.** Forms shall be drilled in advance of being placed to line and grade to accommodate tie bars / dowel bars where these are specified.

Immediately in advance of placing concrete and after all subbase operations are completed, side forms shall be trued and maintained to the required line and grade for a distance sufficient to prevent delay in placing.



Side forms shall remain in place at least 12 hours after the concrete has been placed, and in all cases until the edge of the pavement no longer requires the protection of the forms. Curing compound shall be applied to the concrete immediately after the forms have been removed.

Side forms shall be thoroughly cleaned and coated with a release agent each time they are used and before concrete is placed against them.

Concrete shall be spread, screed, shaped and consolidated by one or more self-propelled machines. These machines shall uniformly distribute and consolidate concrete without segregation so that the completed pavement will conform to the required cross-section with a minimum of handwork.

The number and capacity of machines furnished shall be adequate to perform the work required at a rate equal to that of concrete delivery. The equipment must be specifically designed for placement and finishing using stationary side forms. Methods and equipment shall be reviewed and accepted by the ENGINEER.

Concrete for the full paving width shall be effectively consolidated by internal vibrators. The rate of vibration of each vibrating unit shall be sufficient to consolidate the pavement without segregation, voids, or leaving vibrator trails.

Power to vibrators shall be connected so that vibration ceases when forward or backward motion of the machine is stopped.

**c. Consolidation.** Concrete shall be consolidated with the specified type of lane-spanning, gang-mounted, mechanical, immersion type vibrating equipment mounted in front of the paver, supplemented, in rare instances as specified, by hand-operated vibrators. The vibrators shall be inserted into the concrete to a depth that will provide the best full-depth consolidation but not closer to the underlying material than 2 inches. Vibrators shall not be used to transport or spread the concrete. For each paving train, at least one additional vibrator spud, or sufficient parts for rapid replacement and repair of vibrators shall be maintained at the paving site at all times. Any evidence of inadequate consolidation (honeycomb along the edges, large air pockets, or any other evidence) or over-consolidation (vibrator trails, segregation, or any other evidence) shall require the immediate stopping of the paving operation and adjustment of the equipment or procedures as approved by the ENGINEER.

If a lack of consolidation of the hardened concrete is suspected by the ENGINEER, referee testing may be required. Referee testing of hardened concrete will be performed by the ENGINEER by cutting cores from the finished pavement after a minimum of 24 hours curing. The ENGINEER shall visually examine the cores for evidence of lack of consolidation. Density determinations will be made by the ENGINEER based on the water content of the core as taken. ASTM C642 shall be used for the determination of core density in the saturated-surface dry condition. When required, referee cores will be taken at the minimum rate of one for each 500 cubic yards (382 m<sup>3</sup>) of pavement, or fraction. The Contractor shall be responsible for all referee testing cost if they fail to meet the required density.

The average density of the cores shall be at least 97% of the original concrete mix density, with no cores having a density of less than 96% of the original concrete mix density. Failure to meet the referee tests will be considered evidence that the minimum requirements for vibration are inadequate for the job conditions. Additional vibrating units or other means of increasing the effect of vibration shall be employed so that the density of the hardened concrete conforms to the above requirements.

**501-4.9 Strike-off of concrete and placement of reinforcement.** Following the placing of the concrete, it shall be struck off to conform to the cross-section shown on the plans and to an elevation that when the concrete is properly consolidated and finished, the surface of the pavement shall be at the elevation shown on the plans. When reinforced concrete pavement is placed in two layers, the bottom layer shall be struck off to such length and depth that the sheet of reinforcing steel fabric or bar mat may be laid full length on the concrete in its final position without further manipulation. The reinforcement shall then be placed



directly upon the concrete, after which the top layer of the concrete shall be placed, struck off, and screed. If any portion of the bottom layer of concrete has been placed more than 30 minutes without being covered with the top layer or if initial set has taken place, it shall be removed and replaced with freshly mixed concrete at the Contractor's expense. When reinforced concrete is placed in one layer, the reinforcement may be positioned in advance of concrete placement or it may be placed in plastic concrete by mechanical or vibratory means after spreading.

Reinforcing steel, at the time concrete is placed, shall be free of mud, oil, or other organic matter that may adversely affect or reduce bond. Reinforcing steel with rust, mill scale or a combination of both will be considered satisfactory, provided the minimum dimensions, weight, and tensile properties of a hand wire-brushed test specimen are not less than the applicable ASTM specification requirements.

**501-4.10 Joints.** Joints shall be constructed as shown on the plans and in accordance with these requirements. All joints shall be constructed with their faces perpendicular to the surface of the pavement and finished or edged as shown on the plans. Joints shall not vary more than 1/2-inch from their designated position and shall be true to line with not more than 1/4-inch variation in 10 feet. The surface across the joints shall be tested with a 12-foot straightedge as the joints are finished and any irregularities in excess of 1/4 inch shall be corrected before the concrete has hardened. All joints shall be so prepared, finished, or cut to provide a groove of uniform width and depth as shown on the plans.

**a. Construction.** Longitudinal construction joints shall be slip-formed or formed against side forms as shown in the plans.

Transverse construction joints shall be installed at the end of each day's placing operations and at any other points within a paving lane when concrete placement is interrupted for more than 30 minutes or it appears that the concrete will obtain its initial set before fresh concrete arrives. The installation of the joint shall be located at a planned contraction or expansion joint. If placing of the concrete is stopped, the Contractor shall remove the excess concrete back to the previous planned joint.

**b. Contraction.** Contraction joints shall be installed at the locations and spacing as shown on the plans. Contraction joints shall be installed to the dimensions required by forming a groove or cleft in the top of the slab while the concrete is still plastic or by sawing a groove into the concrete surface after the concrete has hardened. When the groove is formed in plastic concrete the sides of the grooves shall be finished even and smooth with an edging tool. If an insert material is used, the installation and edge finish shall be according to the manufacturer's instructions. The groove shall be finished or cut clean so that spalling will be avoided at intersections with other joints. Grooving or sawing shall produce a slot at least 1/8-inch-wide and to the depth shown on the plans.

**c. Isolation (expansion).** Isolation joints shall be installed as shown on the plans. The premolded filler of the thickness as shown on the plans, shall extend for the full depth and width of the slab at the joint. The filler shall be fastened uniformly along the hardened joint face with no buckling or debris between the filler and the concrete interface, including a temporary filler for the sealant reservoir at the top of the slab. The edges of the joint shall be finished and tooled while the concrete is still plastic

**d. Dowels and Tie Bars for Joints**

**(1) Tie bars.** Tie bars shall consist of deformed bars installed in joints as shown on the plans. Tie bars shall be placed at right angles to the centerline of the concrete slab and shall be spaced at intervals shown on the plans. They shall be held in position parallel to the pavement surface and in the middle of the slab depth and within the tolerances in paragraph 501-4.10(f). When tie bars extend into an unpaved lane, they may be bent against the form at longitudinal construction joints, unless threaded bolt or other assembled tie bars are specified. Tie bars shall not be painted, greased, or enclosed in sleeves. When slip-form operations call for tie bars, two-piece hook bolts can be installed.



**(2) Dowel bars.** Dowel bars shall be placed across joints in the proper horizontal and vertical alignment as shown on the plans. The dowels shall be coated with a bond-breaker or other lubricant recommended by the manufacturer and approved by the ENGINEER. Dowels bars at longitudinal construction joints shall be bonded in drilled holes.

**(3) Placing dowels and tie bars.** Horizontal spacing of dowels shall be within a tolerance of  $\pm 3/4$  inch. The vertical location on the face of the slab shall be within a tolerance of  $\pm 1/2$  inch. The method used to install dowels shall ensure that the horizontal and vertical alignment will not be greater than  $1/4$  inch per foot, except for those across the crown or other grade change joints. Dowels across crowns and other joints at grade changes shall be measured to a level surface. Horizontal alignment shall be checked perpendicular to the joint edge. The portion of each dowel intended to move within the concrete or expansion cap shall be wiped clean and coated with a thin, even film of lubricating oil or light grease before the concrete is placed. Dowels shall be installed as specified in the following subparagraphs.

**(a) Contraction joints.** Dowels and tie bars in longitudinal and transverse contraction joints within the paving lane shall be held securely in place by means of rigid metal frames or basket assemblies of an approved type. The basket assemblies shall be held securely in the proper location by means of suitable pins or anchors. Do not cut or crimp the dowel basket tie wires.

At the Contractor's option, dowels and tie bars in contraction joints may be installed by insertion into the plastic concrete using approved equipment and procedures per the paver manufacturer's design. Approval of installation methods will be based on the results of the control strip showing that the dowels and tie bars are installed within specified tolerances as verified by cores or non-destructive rebar location devices approved by the ENGINEER.

**(b) Construction joints.** Install dowels and tie bars by the cast-in-place or the drill-and-dowel method. Installation by removing and replacing in preformed holes will not be permitted. Dowels and tie bars shall be prepared and placed across joints where indicated, correctly aligned, and securely held in the proper horizontal and vertical position during placing and finishing operations, by means of devices fastened to the forms.

**(c) Joints in hardened concrete.** Install dowels in hardened concrete by bonding the dowels into holes drilled into the concrete. The concrete shall have cured for seven (7) days or reached a minimum flexural strength of 450 psi before drilling begins. Holes  $1/8$  inch greater in diameter than the dowels shall be drilled into the hardened concrete using rotary-core drills. Rotary-percussion drills may be used, provided that excessive spalling does not occur. Spalling beyond the limits of the grout retention ring will require modification of the equipment and operation. Depth of dowel hole shall be within a tolerance of  $\pm 1/2$  inch of the dimension shown on the drawings. On completion of the drilling operation, the dowel hole shall be blown out with oil-free, compressed air. Dowels shall be bonded in the drilled holes using epoxy resin. Epoxy resin shall be injected at the back of the hole before installing the dowel and extruded to the collar during insertion of the dowel so as to completely fill the void around the dowel. Application by buttering the dowel will not be permitted. The dowels shall be held in alignment at the collar of the hole by means of a suitable metal or plastic grout retention ring fitted around the dowel.

**e. Sawing of joints.** Sawing shall commence, without regard to day or night, as soon as the concrete has hardened sufficiently to permit cutting without chipping, spalling, or tearing and before uncontrolled shrinkage cracking of the pavement occurs and shall continue without interruption until all joints have been sawn. All slurry and debris produced in the sawing of joints shall be removed by vacuuming and washing. Curing compound or system shall be reapplied in the initial saw-cut and maintained for the remaining cure period.

Joints shall be cut in locations as shown on the plans. The initial joint cut shall be a minimum  $1/8$ -inch-wide and to the depth shown on the plans. Prior to placement of joint sealant or seals, the top of the joint shall be widened by sawing as shown on the plans.



**501-4.11 Finishing.** Finishing operations shall be a continuing part of placing operations starting immediately behind the strike-off of the paver. Initial finishing shall be provided by the transverse screed or extrusion plate. The sequence of operations shall be transverse finishing, longitudinal machine floating if used, straightedge finishing, edging of joints, and then texturing. Finishing shall be by the machine method. The hand method shall be used only on isolated areas of odd slab widths or shapes and in the event of a breakdown of the mechanical finishing equipment. Supplemental hand finishing for machine finished pavement shall be kept to an absolute minimum. Any machine finishing operation which requires appreciable hand finishing, other than a moderate amount of straightedge finishing, shall be immediately stopped and proper adjustments made, or the equipment replaced. Equipment, mixture, and/or procedures which produce more than 1/4 inch of mortar-rich surface shall be immediately modified as necessary to eliminate this condition or operations shall cease. Compensation shall be made for surging behind the screeds or extrusion plate and settlement during hardening and care shall be taken to ensure that paving and finishing machines are properly adjusted so that the finished surface of the concrete (not just the cutting edges of the screeds) will be at the required line and grade. Finishing equipment and tools shall be maintained clean and in an approved condition. At no time shall water be added to the surface of the slab with the finishing equipment or tools, or in any other way. Fog (mist) sprays or other surface applied finishing aids specified to prevent plastic shrinkage cracking, approved by the ENGINEER, may be used in accordance with the manufacturer's requirements.

**a. Machine finishing with slipform pavers.** The slipform paver shall be operated so that only a very minimum of additional finishing work is required to produce pavement surfaces and edges meeting the specified tolerances. Any equipment or procedure that fails to meet these specified requirements shall immediately be replaced or modified as necessary. A self-propelled non-rotating pipe float may be used while the concrete is still plastic, to remove minor irregularities and score marks. Only one pass of the pipe float shall be allowed. Equipment, mixture, and/or procedures which produce more than 1/4 inch of mortar-rich surface shall be immediately modified as necessary to eliminate this condition or operations shall cease. Remove excessive slurry from the surface with a cutting straightedge and wipe off the edge. Any slurry which does run down the vertical edges shall be immediately removed by hand, using stiff brushes or scrapers. No slurry, concrete or concrete mortar shall be used to build up along the edges of the pavement to compensate for excessive edge slump, either while the concrete is plastic or after it hardens.

**b. Machine finishing with fixed forms.** The machine shall be designed to straddle the forms and shall be operated to screed and consolidate the concrete. Machines that cause displacement of the forms shall be replaced. The machine shall make only one pass over each area of pavement. If the equipment and procedures do not produce a surface of uniform texture, true to grade, in one pass, the operation shall be immediately stopped and the equipment, mixture, and procedures adjusted as necessary.

**c. Other types of finishing equipment.** Clary screeds, other rotating tube floats, or bridge deck finishers are not allowed on mainline paving but may be allowed on irregular or odd-shaped slabs, and near buildings or trench drains, subject to the ENGINEER's approval.

Bridge deck finishers shall have a minimum operating weight of 7500 pounds and shall have a transversely operating carriage containing a knock-down auger and a minimum of two immersion vibrators. Vibrating screeds or pans shall be used only for isolated slabs where hand finishing is permitted as specified, and only where specifically approved.

**d. Hand finishing.** Hand finishing methods will not be permitted, except under the following conditions: (1) in the event of breakdown of the mechanical equipment, hand methods may be used to finish the concrete already deposited on the grade and (2) in areas of narrow widths or of irregular dimensions where operation of the mechanical equipment is impractical.

**e. Straightedge testing and surface correction.** After the pavement has been struck off and while the concrete is still plastic, it shall be tested for trueness with a 12-foot finishing straightedge swung from



handles capable of spanning at least one-half the width of the slab. The straightedge shall be held in contact with the surface in successive positions parallel to the centerline and the whole area gone over from one side of the slab to the other, as necessary. Advancing shall be in successive stages of not more than one-half the length of the straightedge. Any excess water and laitance in excess of 1/8 inch thick shall be removed from the surface of the pavement and wasted. Any depressions shall be immediately filled with freshly mixed concrete, struck off, consolidated, and refinished. High areas shall be cut down and refinished. Special attention shall be given to assure that the surface across joints meets the smoothness requirements. Straightedge testing and surface corrections shall continue until the entire surface is found to be free from observable departures from the straightedge and until the slab conforms to the required grade and cross-section. The use of long-handled wood floats shall be confined to a minimum; they may be used only in emergencies and in areas not accessible to finishing equipment.

**501-4.12 Surface texture.** The surface of the pavement shall be finished as designated below for all newly constructed concrete pavements. It is important that the texturing equipment not tear or unduly roughen the pavement surface during the operation. The texture shall be uniform in appearance and approximately 1/16 inch in depth. Any imperfections resulting from the texturing operation shall be corrected to the satisfaction of the ENGINEER.

**a. Brush or broom finish.** Shall be applied when the water sheen has practically disappeared. The equipment shall operate transversely across the pavement surface.

**501-4.13 Curing.** Immediately after finishing operations are completed and bleed water is gone from the surface, all exposed surfaces of the newly placed concrete shall be cured for a 7-day cure period in accordance with one of the methods below. Failure to provide sufficient cover material of whatever kind the Contractor may elect to use, or lack of water to adequately take care of both curing and other requirements, shall be cause for immediate suspension of concreting operations. The concrete shall not be left exposed for more than 1/2 hour during the curing period.

When a two-saw-cut method is used to construct the contraction joint, the curing compound shall be applied to the saw-cut immediately after the initial cut has been made. The sealant reservoir shall not be sawed until after the curing period has been completed. When the one cut method is used to construct the contraction joint, the joint shall be cured with wet rope, wet rags, or wet blankets. The rags, ropes, or blankets shall be kept moist for the duration of the curing period.

**a. Impervious membrane method.** Curing with liquid membrane compounds should not occur until bleed and surface moisture has evaporated. All exposed surfaces of the pavement shall be sprayed uniformly with white pigmented curing compound immediately after the finishing of the surface and before the set of the concrete has taken place. The curing compound shall not be applied during rainfall. Curing compound shall be applied by mechanical sprayers under pressure at the rate of one gallon (4 liters) to not more than 150 square feet. The spraying equipment shall be of the fully atomizing type equipped with a tank agitator. At the time of use, the compound shall be in a thoroughly mixed condition with the pigment uniformly dispersed throughout the vehicle. During application, the compound shall be stirred continuously by mechanical means. Hand spraying of odd widths or shapes and concrete surfaces exposed by the removal of forms will be permitted. When hand spraying is approved by the ENGINEER, a double application rate shall be used to ensure coverage. Should the film become damaged from any cause, including sawing operations, within the required curing period, the damaged portions shall be repaired immediately with additional compound or other approved means. Upon removal of side forms, the sides of the exposed slabs shall be protected immediately to provide a curing treatment equal to that provided for the surface.

**b. White burlap-polyethylene sheets.** The surface of the pavement shall be entirely covered with the sheeting. The sheeting used shall be such length (or width) that it will extend at least twice the thickness of the pavement beyond the edges of the slab. The sheeting shall be placed so that the entire surface and both edges of the slab are completely covered. The sheeting shall be placed and weighted to remain in contact



with the surface covered, and the covering shall be maintained fully saturated and in position for seven (7) days after the concrete has been placed.

**c. Water method.** The entire area shall be covered with burlap or other water absorbing material. The material shall be of sufficient thickness to retain water for adequate curing without excessive runoff. The material shall be kept wet at all times and maintained for seven (7) days. When the forms are stripped, the vertical walls shall also be kept moist. It shall be the responsibility of the Contractor to prevent ponding of the curing water on the subbase.

**d. Concrete protection for cold weather.** Maintain the concrete at a temperature of at least 50°F for a period of 72 hours after placing and at a temperature above freezing for the remainder of the 7-day curing period. The Contractor shall be responsible for the quality and strength of the concrete placed during cold weather; and any concrete damaged shall be removed and replaced at the Contractor's expense.

**e. Concrete protection for hot weather.** Concrete should be continuous moisture cured for the entire curing period and shall commence as soon as the surfaces are finished and continue for at least 24 hours. However, if moisture curing is not practical beyond 24 hours, the concrete surface shall be protected from drying with application of a liquid membrane-forming curing compound while the surfaces are still damp. Other curing methods may be approved by the ENGINEER.

**501-4.14 Removing forms.** Unless otherwise specified, forms shall not be removed from freshly placed concrete until it has hardened sufficiently to permit removal without chipping, spalling, or tearing. After the forms have been removed, the sides of the slab shall be cured in accordance with paragraph 501-4.13.

If honeycombed areas are evident when the forms are removed, materials, placement, and consolidation methods must be reviewed, and appropriate adjustments made to assure adequate consolidation at the edges of future concrete placements. Honeycombed areas that extend into the slab less than approximately 1 inch, shall be repaired with an approved grout, as directed by the ENGINEER. Honeycombed areas that extend into the slab greater than a depth of 1 inch shall be considered as defective work and shall be removed and replaced in accordance with paragraph 501-4.19.

**501-4.15 Saw-cut grooving.** Not used.

**501-4.16 Sealing joints.** The joints in the pavement shall be sealed in accordance with Item P-605.

**501-4.17 Protection of pavement.** The Contractor shall protect the pavement and its appurtenances against both public traffic and traffic caused by the Contractor's employees and agents until accepted by the ENGINEER. This shall include watchmen to direct traffic and the erection and maintenance of warning signs, lights, pavement bridges, crossovers, and protection of unsealed joints from intrusion of foreign material, etc. Any damage to the pavement occurring prior to final acceptance shall be repaired or the pavement replaced at the Contractor's expense.

Aggregates, rubble, or other similar construction materials shall not be placed on airfield pavements. Traffic shall be excluded from the new pavement by erecting and maintaining barricades and signs until the concrete is at least seven (7) days old, or for a longer period if directed by the ENGINEER.

In paving intermediate lanes between newly paved pilot lanes, operation of the hauling and paving equipment will be permitted on the new pavement after the pavement has been cured for seven (7) days, the joints are protected, the concrete has attained a minimum field cured flexural strength of 450 psi, and the slab edge is protected.

All new and existing pavement carrying construction traffic or equipment shall be kept clean and spillage of concrete and other materials shall be cleaned up immediately.

Damaged pavements shall be removed and replaced at the Contractor's expense. Slabs shall be removed to the full depth, width, and length of the slab.



**501-4.18 Opening to construction traffic.** The pavement shall not be opened to traffic until test specimens molded and cured in accordance with ASTM C31 have attained a flexural strength of 450 pounds per square inch (3100 kPa) when tested in accordance with ASTM C78. If such tests are not conducted, the pavement shall not be opened to traffic until 14 days after the concrete was placed. Prior to opening the pavement to construction traffic, all joints shall either be sealed or protected from damage to the joint edge and intrusion of foreign materials into the joint. As a minimum, backer rod or tape may be used to protect the joints from foreign matter intrusion.

**501-4.19 Repair, removal, or replacement of slabs.** New pavement slabs that are broken or contain cracks or are otherwise defective or unacceptable as defined by acceptance criteria in paragraph 501-6.6 shall be removed and replaced or repaired, as directed by the ENGINEER, at the Contractor's expense. Spalls along joints shall be repaired as specified. Removal of partial slabs is not permitted. Removal and replacement shall be full depth, shall be full width of the slab, and the limit of removal shall be normal to the paving lane and to each original transverse joint. The ENGINEER will determine whether cracks extend full depth of the pavement and may require cores to be drilled on the crack to determine depth of cracking. Such cores shall have a diameter of 2 inches to 4 inches, shall be drilled by the Contractor and shall be filled by the Contractor with a well consolidated concrete mixture bonded to the walls of the hole with a bonding agent, using approved procedures. Drilling of cores and refilling holes shall be at no expense to the Owner. Repair of cracks as described in this section shall not be allowed if in the opinion of the ENGINEER the overall condition of the pavement indicates that such repair is unlikely to achieve an acceptable and durable finished pavement. No repair of cracks shall be allowed in any panel that demonstrates segregated aggregate with an absence of coarse aggregate in the upper 1/8 inch of the pavement surface.

**a. Shrinkage cracks.** Shrinkage cracks which do not exceed one-third of the pavement depth shall be cleaned and either high molecular weight methacrylate (HMWM) applied; or epoxy resin (Type IV, Grade 1) pressure injected using procedures recommended by the manufacturer and approved by the ENGINEER. Sandblasting of the surface may be required following the application of HMWM to restore skid resistance. Care shall be taken to ensure that the crack is not widened during epoxy resin injection. All epoxy resin injection shall take place in the presence of the ENGINEER. Shrinkage cracks which exceed one-third the pavement depth shall be treated as full depth cracks in accordance with paragraphs 501-4.19b and 501-19c.

**b. Slabs with cracks through interior areas.** Interior area is defined as that area more than 6 inches from either adjacent original transverse joint. The full slab shall be removed and replaced at no cost to the Owner, when there are any full depth cracks, or cracks greater than one-third the pavement depth, that extend into the interior area.

**c. Cracks close to and parallel to joints.** All full-depth cracks within 6 inches either side of the joint and essentially parallel to the original joints, shall be treated as follows.

**(1) Full depth cracks and original joint not cracked.** The full-depth crack shall be treated as the new joint and the original joint filled with an epoxy resin.

**i. Full-depth crack.** The joint sealant reservoir for the crack shall be formed by sawing to a depth of 3/4 inches,  $\pm 1/16$  inch, and to a width of 5/8 inch,  $\pm 1/8$  inch. The crack shall be sawed with equipment specially designed to follow random cracks. Any equipment or procedure which causes raveling or spalling along the crack shall be modified or replaced to prevent raveling or spalling. The joint shall be sealed with sealant in accordance with P-605 or as directed by the ENGINEER.

**ii. Original joint.** If the original joint sealant reservoir has been sawed out, the reservoir and as much of the lower saw cut as possible shall be filled with epoxy resin, Type IV, Grade 2, thoroughly tooled into the void using approved procedures.

If only the original narrow saw cut has been made, it shall be cleaned and pressure injected with epoxy resin, Type IV, Grade 1, using approved procedures.



Where a parallel crack goes part way across paving lane and then intersects and follows the original joint which is cracked only for the remained of the width, it shall be treated as specified above for a parallel crack, and the cracked original joint shall be prepared and sealed as originally designed.

**(2) Full depth cracks and original joint cracked.** If there is any place in the lane width where a parallel crack and a cracked portion of the original joint overlap, the entire slab containing the crack shall be removed and replaced.

**d. Removal and replacement of full slabs.** Make a full depth cut perpendicular to the slab surface along all edges of the slab with a concrete saw cutting any dowels or tie-bars. Remove damaged slab protecting adjacent pavement from damage. Damage to adjacent slabs may result in removal of additional slabs as directed by the ENGINEER at the Contractor's expense.

The underlying material shall be repaired, re-compacted and shaped to grade.

Dowels of the size and spacing specified for other joints in similar pavement on the project shall be installed along all four (4) edges of the new slab in accordance with paragraph 501-4.10d.

Placement of concrete shall be as specified for original construction. The joints around the new slab shall be prepared and sealed as specified for original construction.

**e. Spalls along joints.**

**(1)** Spalls less than one inch wide and less than the depth of the joint sealant reservoir, shall be filled with joint sealant material.

**(2)** Spalls larger than one inch and/or deeper than the joint reservoir, but less than 1/2 the slab depth, and less than 25% of the length of the adjacent joint shall be repaired as follows:

**i.** Make a vertical saw cut at least one inch outside the spalled area and to a depth of at least 2 inches. Saw cuts shall be straight lines forming rectangular areas surrounding the spalled area.

**ii.** Remove unsound concrete and at least 1/2 inch of visually sound concrete between the saw cut and the joint or crack with a light chipping hammer.

**iii.** Clean cavity with high-pressure water jets supplemented with compressed air as needed to remove all loose material.

**iv.** Apply a prime coat of epoxy resin, Type III, Grade I, to the dry, cleaned surface of all sides and bottom of the cavity, except any joint face.

**v.** Fill the cavity with low slump concrete or mortar or with epoxy resin concrete or mortar.

**vi.** An insert or other bond-breaking medium shall be used to prevent bond at all joint faces.

**vii.** A reservoir for the joint sealant shall be sawed to the dimensions required for other joints, or as required to be routed for cracks. The reservoir shall be thoroughly cleaned and sealed with the sealer specified for the joints.

**(3)** Spalls deeper than 1/2 of the slab depth or spalls longer than 25% of the adjacent joint require replacement of the entire slab.

**f. Diamond grinding of Concrete surfaces.** Diamond grinding shall be completed prior to pavement grooving. Diamond grinding of the hardened concrete should not be performed until the concrete is at least 14 days old and has achieved full minimum strength. Equipment that causes ravels, aggregate fractures, spalls or disturbance to the joints will not be permitted. The depth of diamond grinding shall not exceed 1/2 inch and all areas in which diamond grinding has been performed will be subject to the final pavement thickness tolerances specified.

Diamond grinding shall be performed with a machine specifically designed for diamond grinding capable of cutting a path at least 3 feet wide. The saw blades shall be 1/8-inch wide with sufficient number of flush cut blades that create grooves between 0.090 and 0.130 inches wide; and peaks and ridges



approximately 1/32 inch higher than the bottom of the grinding cut. The Contractor shall determine the number and type of blades based on the hardness of the aggregate. Contractor shall demonstrate to the ENGINEER that the grinding equipment will produce satisfactory results prior to making corrections to surfaces.

Grinding will be tapered in all directions to provide smooth transitions to areas not requiring grinding. The slurry resulting from the grinding operation shall be continuously removed and the pavement left in a clean condition. All grinding shall be at the expense of the Contractor.

### **CONTRACTOR QUALITY CONTROL (CQC)**

**501-5.1 Quality control program.** The Contractor shall develop a Quality Control Program in accordance with Item C-100. No partial payment will be made for materials that are subject to specific quality control requirements without an approved quality control program.

**501-5.2 Contractor Quality Control (CQC).** The Contractor shall provide or contract for testing facilities in accordance with Item C-100. The ENGINEER shall be permitted unrestricted access to inspect the Contractor's QC facilities and witness QC activities. The ENGINEER will advise the Contractor in writing of any noted deficiencies concerning the QC facility, equipment, supplies, or testing personnel and procedures. When the deficiencies are serious enough to be adversely affecting the test results, the incorporation of the materials into the work shall be suspended immediately and will not be permitted to resume until the deficiencies are satisfactorily corrected.

**501-5.3 Contractor QC testing.** The Contractor shall perform all QC tests necessary to control the production and construction processes applicable to this specification and as set forth in the CQCP. The testing program shall include, but not necessarily be limited to, tests for aggregate gradation, aggregate moisture content, slump, and air content. A QC Testing Plan shall be developed and approved by the ENGINEER as part of the CQCP.

The ENGINEER may at any time, notwithstanding previous plant acceptance, reject and require the Contractor to dispose of any batch of concrete mixture which is rendered unfit for use due to contamination, segregation, or improper slump. Such rejection may be based on only visual inspection. In the event of such rejection, the Contractor may take a representative sample of the rejected material in the presence of the ENGINEER, and if it can be demonstrated in the laboratory, in the presence of the ENGINEER, that such material was erroneously rejected, payment will be made for the material at the contract unit price.

#### **a. Fine aggregate.**

**(1) Gradation.** A sieve analysis shall be made at least twice daily in accordance with ASTM C136 from randomly sampled material taken from the discharge gate of storage bins or from the conveyor belt.

**(2) Moisture content.** If an electric moisture meter is used, at least two direct measurements of moisture content shall be made per week to check the calibration. If direct measurements are made in lieu of using an electric meter, two tests shall be made per day. Tests shall be made in accordance with ASTM C70 or ASTM C566.

**(3) Deleterious substances.** Fine aggregate as delivered to the mixer shall be tested for deleterious substances in fine aggregate for concrete as specified in paragraph 501-2.1b, prior to production of the control strip, and a minimum of every 30-days during production or more frequently as necessary to control deleterious substances.

#### **b. Coarse Aggregate.**



**(1) Gradation.** A sieve analysis shall be made at least twice daily for each size of aggregate. Tests shall be made in accordance with ASTM C136 from randomly sampled material taken from the discharge gate of storage bins or from the conveyor belt.

**(2) Moisture content.** If an electric moisture meter is used, at least two direct measurements of moisture content shall be made per week to check the calibration. If direct measurements are made in lieu of using an electric meter, two tests shall be made per day. Tests shall be made in accordance with ASTM C566.

**(3) Deleterious substances.** Coarse aggregate as delivered to the mixer shall be tested for deleterious substances in coarse aggregate for concrete as specified in paragraph 501-2.1c, prior to production of the control strip, and a minimum of every 30-days during production or more frequently as necessary to control deleterious substances.

**c. Slump.** One test shall be made for each subplot. Slump tests shall be performed in accordance with ASTM C143 from material randomly sampled from material discharged from trucks at the paving site. Material samples shall be taken in accordance with ASTM C172.

**d. Air content.** One test shall be made for each subplot. Air content tests shall be performed in accordance with ASTM C231 for gravel and stone coarse aggregate and ASTM C173 for slag or other porous coarse aggregate, from material randomly sampled from trucks at the paving site. Material samples shall be taken in accordance with ASTM C172.

**e. Unit weight and Yield.** One test shall be made for each subplot. Unit weight and yield tests shall be in accordance with ASTM C138. The samples shall be taken in accordance with ASTM C172 and at the same time as the air content tests.

**f. Temperatures.** Temperatures shall be checked at least four times per lot at the job site in accordance with ASTM C1064.

**g. Smoothness for Contractor Quality Control.**

The Contractor shall perform smoothness testing in transverse and longitudinal directions daily to verify that the construction processes are producing pavement with variances less than ¼ inch in 12 feet, identifying areas that may pond water which could lead to hydroplaning of aircraft. If the smoothness criteria is not met, appropriate changes and corrections to the construction process shall be made by the Contractor before construction continues

The Contractor may use a 12-foot “straightedge, a rolling inclinometer meeting the requirements of ASTM E2133 or rolling external reference device that can simulate a 12-foot straightedge approved by the ENGINEER. Straight-edge testing shall start with one-half the length of the straightedge at the edge of pavement section being tested and then moved ahead one-half the length of the straightedge for each successive measurement. Testing shall be continuous across all joints. The surface irregularity shall be determined by placing the freestanding (unleveled) straightedge on the pavement surface and allowing it to rest upon the two highest spots covered by its length, and measuring the maximum gap between the straightedge and the pavement surface in the area between the two high points. If the rolling inclinometer or external reference device is used, the data may be evaluated using either the FAA profile program, ProFAA, or FHWA profile program ProVal, using the 12-foot straightedge simulation function.

Smoothness readings shall not be made across grade changes or cross slope transitions. The transition between new and existing pavement shall be evaluated separately for conformance with the plans.

**(1) Transverse measurements.** Transverse measurements shall be taken for each day’s production placed. Transverse measurements shall be taken perpendicular to the pavement centerline each 50 feet or more often as determined by the ENGINEER. The joint between lanes shall be tested separately to facilitate smoothness between lanes.



**(2) Longitudinal measurements.** Longitudinal measurements shall be taken for each day's production placed. Longitudinal tests shall be parallel to the centerline of paving; at the center of paving lanes when widths of paving lanes are less than 20 feet; and at the third points of paving lanes when widths of paving lanes are 20 ft or greater. When placement abuts previously placed material, the first measurement shall start with one half the length of the straight edge on the previously placed material.

Deviations on the final surface course in either the transverse or longitudinal direction that will trap water greater than 1/4 inch shall be corrected with diamond grinding per paragraph 501-4.19f or by removing and replacing the surface course to full depth. Grinding shall be tapered in all directions to provide smooth transitions to areas not requiring grinding. All areas in which diamond grinding has been performed shall be subject to the final pavement thickness tolerances specified in paragraph 501-6.6.

Control charts shall be kept showing area of each day's placement and the percentage of corrective grinding required. Corrections to production and placement shall be initiated when corrective grinding is required. If the Contractor's machines and/or methods produce significant areas that need corrective actions in excess of 10 percent of a day's production, production shall be stopped until corrective measures are implemented by the Contractor.

**h. Grade.** Grade will be evaluated prior to and after placement of the concrete surface.

Measurements will be taken at appropriate gradelines (as a minimum at center and edges of paving lane) and longitudinal spacing as shown on cross-sections and plans. The final surface of the pavement will not vary from the gradeline elevations and cross-sections shown on the plans by more than 1/2 inch vertically and 0.1 feet laterally. The documentation will be provided by the Contractor to the ENGINEER by the end of the following working day.

Areas with humps or depression that exceed grade or smoothness and that retain water on the surface must be ground off provided the course thickness after grinding is not more than 1/2 inch less than the thickness specified on the plans. If these areas cannot be corrected with grinding, then the slabs that are retaining water must be removed and replaced in accordance with paragraph 501-4.19d. Grinding shall be in accordance with paragraph 501-4.19f. All corrections will be at the Contractors expense.

**501-5.4 Control charts.** The Contractor shall maintain linear control charts for fine and coarse aggregate gradation, slump, and air content. The Contractor shall also maintain a control chart plotting the coarseness factor/workability factor from the combined gradations in accordance with paragraph 501-2.1d.

Control charts shall be posted in a location satisfactory to the ENGINEER and shall be kept up to date at all times. As a minimum, the control charts shall identify the project number, the contract item number, the test number, each test parameter, the Action and suspension Limits, or Specification limits, applicable to each test parameter, and the Contractor's test results. The Contractor shall use the control charts as part of a process control system for identifying potential problems and assignable causes before they occur. If the Contractor's projected data during production indicates a potential problem and the Contractor is not taking satisfactory corrective action, the ENGINEER may halt production or acceptance of the material.

**a. Fine and coarse aggregate gradation.** The Contractor shall record the running average of the last five gradation tests for each control sieve on linear control charts. Superimposed on the control charts shall be the action and suspension limits. Gradation tests shall be performed by the Contractor per ASTM C136. The Contractor shall take at least two samples per lot to check the final gradation. Sampling shall be per ASTM D75 from the flowing aggregate stream or conveyor belt.

**b. Slump and air content.** The Contractor shall maintain linear control charts both for individual measurements and range (that is, difference between highest and lowest measurements) for slump and air content in accordance with the following Action and Suspension Limits.

**c. Combined gradation.** The Contractor shall maintain a control chart plotting the coarseness factor and workability factor on a chart in accordance with paragraph 501-2.1d.



### Control Chart Limits<sup>1</sup>

Control Parameter	Individual Measurements	
	Action Limit	Suspension Limit
Gradation <sup>2</sup>	* <sup>3</sup>	* <sup>3</sup>
Coarseness Factor (CF)	±3.5	±5
Workability Factor (WF)	±2	±3
Slump	+0.5 to -1 inch	+1 to -1.5 inch
Air Content	±1.5%	±2.0%

<sup>1</sup> Control charts shall developed and maintained for each control parameter indicated.

<sup>2</sup> Control charts shall be developed and maintained for each sieve size.

<sup>3</sup> Action and suspension limits shall be determined by the Contractor.

**501-5.5 Corrective action at Suspension Limit.** The CQCP shall indicate that appropriate action shall be taken when the process is believed to be out of control. The CQCP shall detail what action will be taken to bring the process into control and shall contain sets of rules to gauge when a process is out of control. As a minimum, a process shall be deemed out of control and corrective action taken if any one of the following conditions exists.

- a. Fine and coarse aggregate gradation. When two consecutive averages of five tests are outside of the suspension limits, immediate steps, including a halt to production, shall be taken to correct the grading.
- b. Coarseness and Workability factor. When the CF or WF reaches the applicable suspension limits, the Contractor, immediate steps, including a halt to production, shall be taken to correct the CF and WF.

c. Fine and coarse aggregate moisture content. Whenever the moisture content of the fine or coarse aggregate changes by more than 0.5%, the scale settings for the aggregate batcher and water batcher shall be adjusted.

d. Slump. The Contractor shall halt production and make appropriate adjustments whenever:

(1) one point falls outside the Suspension Limit line for individual measurements

OR

(2) two points in a row fall outside the Action Limit line for individual measurements.

d. Air content. The Contractor shall halt production and adjust the amount of air-entraining admixture whenever:

(1) one point falls outside the Suspension Limit line for individual measurements

OR

(2) two points in a row fall outside the Action Limit line for individual measurements.

### MATERIAL ACCEPTANCE

**501-6.1 Quality Assurance (QA) Acceptance sampling and testing.** All acceptance sampling and testing necessary to determine conformance with the requirements specified in this section, with the exception of



coring for thickness determination, will be performed by the ENGINEER. The Contractor shall provide adequate facilities for the initial curing of beams. The Contractor shall bear the cost of providing initial curing facilities and coring and filling operations, per paragraph 501-6.5b(1).

The samples will be transported while in the molds. The curing, except for the initial cure period, will be accomplished using the immersion in saturated lime water method. During the 24 hours after molding, the temperature immediately adjacent to the specimens must be maintained in the range of 60° to 80°F, and loss of moisture from the specimens must be prevented. The specimens may be stored in tightly constructed wooden boxes, damp sand pits, temporary buildings at construction sites, under wet burlap in favorable weather, or in heavyweight closed plastic bags, or using other suitable methods, provided the temperature and moisture loss requirements are met.

**501-6.2 Quality Assurance (QA) testing laboratory.** Quality assurance testing organizations performing these acceptance tests will be accredited in accordance with ASTM C1077. The quality assurance laboratory accreditation must be current and listed on the accrediting authority's website. All test methods required for acceptance sampling and testing must be listed on the lab accreditation. A copy of the laboratory's current accreditation and accredited test methods will be submitted to the ENGINEER prior to start of construction.

**501-6.3 Lot size.** Concrete will be accepted for strength and thickness on a lot basis. A lot will consist of a day's production not to exceed 2,000 cubic yards. Each lot will be divided into approximately equal sublots with individual sublots between 400 to 600 cubic yards. Where three sublots are produced, they will constitute a lot. Where one or two sublots are produced, they will be incorporated into the previous or next lot. Where more than one plant is simultaneously producing concrete for the job, the lot sizes will apply separately for each plant.

**501-6.4 Partial lots.** When operational conditions cause a lot to be terminated before the specified number of tests have been made for the lot or for overages or minor placements to be considered as partial lots, the following procedure will be used to adjust the lot size and the number of tests for the lot.

Where three sublots have been produced, they will constitute a lot. Where one or two sublots have been produced, they will be incorporated into the next lot or the previous lot and the total number of sublots will be used in the acceptance criteria calculation, that is,  $n=5$  or  $n=6$ .

#### **501-6.5 Acceptance Sampling and Testing.**

##### **a. Strength.**

**(1) Sampling.** One sample will be taken for each subplot from the concrete delivered to the job site. Sampling locations will be determined by the ENGINEER in accordance with random sampling procedures contained in ASTM D3665. The concrete will be sampled in accordance with ASTM C172.

**(2) Test Specimens.** The ENGINEER will be responsible for the casting, initial curing, transportation, and curing of specimens in accordance with ASTM C31. Two (2) specimens will be made from each sample and slump, air content, unit weight, and temperature tests will be conducted for each set of strength specimens. Within 24 to 48 hours, the samples will be transported from the field to the laboratory while in the molds. Samples will be cured in saturated lime water.

The strength of each specimen will be determined in accordance with ASTM C78. The strength for each subplot will be computed by averaging the results of the two test specimens representing that subplot.

**(3) Acceptance.** Acceptance of pavement for strength will be determined by the ENGINEER in accordance with paragraph 501-6.6b(1). All individual strength tests within a lot will be checked for outliers in accordance with ASTM E178, at a significance level of 5%. Outliers will be discarded and the remaining test values will be used to determine acceptance in accordance with paragraph 501-6.5b.

##### **b. Pavement thickness.**



**(1) Sampling.** One core will be taken by the Contractor for each subplot in the presence of the ENGINEER. Sampling locations will be determined by the ENGINEER in accordance with random sampling procedures contained in ASTM D3665. Areas, such as thickened edges, with planned variable thickness, will be excluded from sample locations.

Cores shall be a minimum 4 inch in diameter neatly cut with a core drill. The Contractor will furnish all tools, labor, and materials for cutting samples and filling the cored hole. Core holes will be filled by the Contractor with a non-shrink grout approved by the ENGINEER within one day after sampling.

**(2) Testing.** The thickness of the cores will be determined by the ENGINEER by the average caliper measurement in accordance with ASTM C174. Each core shall be photographed and the photograph included with the test report.

**(3) Acceptance.** Acceptance of pavement for thickness will be determined by the ENGINEER in accordance with paragraph 501-6.6.

#### **501-6.6 Acceptance criteria.**

**a. General.** Acceptance will be based on the following characteristics of the completed pavement discussed in paragraph 501-6.5b:

- (1) Strength**
- (2) Thickness**
- (3) Grade**
- (4) Profilograph smoothness Not used.**
- (5) Adjustments for repairs**

Acceptance for strength, thickness, and grade, will be based on the criteria contained in accordance with paragraph 501-6.6b(1), 501-6.6b(2), and 501-6.6b(3), respectively. Acceptance for profilograph smoothness will be based on the criteria contained in paragraph 501-6.6b(4).

Production quality must achieve 90 PWL or higher to receive full payment.

Strength and thickness will be evaluated for acceptance on a lot basis using the method of estimating PWL. Production quality must achieve 90 PWL or higher to receive full pavement. The PWL will be determined in accordance with procedures specified in Item C-110.

The lower specification tolerance limit (L) for strength and thickness will be:

#### **Lower Specification Tolerance Limit (L)**

<b>Strength</b>	<b><math>0.93 \times \text{strength specified in paragraph 501-3.3}</math></b>
<b>Thickness</b>	<b>Lot Plan Thickness in inches, - 0.50 in</b>

#### **b. Acceptance criteria.**

**(1) Strength.** If the PWL of the lot equals or exceeds 90%, the lot will be acceptable. Acceptance and payment for the lot will be determined in accordance with paragraph 501-8.1.

**(2) Thickness.** If the PWL of the lot equals or exceeds 90%, the lot will be acceptable. Acceptance and payment for the lot will be determined in accordance with paragraph 501-8.1.

**(3) Grade.** The final finished surface of the pavement of the completed project will not vary from the gradeline elevations and cross-sections shown on the plans by more than 1/2 inch vertically or 0.1 feet laterally. The documentation stamped and signed by a licensed surveyor shall be in accordance with paragraph 501-5.3h. Payment for sublots that do not meet grade for over 25% of the subplot shall reduce by 5% and not be more than 95%.



**(4) Profilograph roughness for QA Acceptance.** Not used.

**(5) Adjustments for repair.** Sublots with spall repairs, crack repairs, or partial panel replacement, will be limited to no more than 95% payment.

**(6) Adjustment for grinding.** For sublots with grinding over 25% of a subplot, payment will be reduced 5%.

## METHOD OF MEASUREMENT

**501-7.1** Concrete pavement shall be measured by the number of square yards plain pavement as specified in-place, completed, and accepted.

## BASIS OF PAYMENT

**501-8.1 Payment.** Payment for concrete pavement meeting all acceptance criteria as specified in paragraph 501-6.6. Acceptance Criteria shall be based on results of strength, smoothness, and thickness tests. Payment for acceptable lots of concrete pavement shall be adjusted in accordance with paragraph 501-8.1a for strength and thickness; 501-8.1b for repairs; 501-8.1c for grinding; and 501-8.1d for smoothness, subject to the limitation that:

The total project payment for concrete pavement shall not exceed 100 percent of the product of the contract unit price and the total number of cubic yards of concrete pavement used in the accepted work (See Note 1 under the Price Adjustment Schedule table below).

Payment shall be full compensation for all labor, materials, tools, equipment, and incidentals required to complete the work as specified herein and on the drawings.

**a. Basis of adjusted payment.** The pay factor for each individual lot shall be calculated in accordance with the Price Adjustment Schedule table below. A pay factor shall be calculated for both strength and thickness. The lot pay factor shall be the higher of the two values when calculations for both strength and thickness are 100% or higher. The lot pay factor shall be the product of the two values when only one of the calculations for either strength or thickness is 100% or higher. The lot pay factor shall be the lower of the two values when calculations for both strength and thickness are less than 100%.

**Price Adjustment Schedule<sup>1</sup>**

<b>Percentage of Materials Within Specification Limits (PWL)</b>	<b>Lot Pay Factor (Percent of Contract Unit Price)</b>
96 – 100	106
90 – 95	PWL + 10
75 – 90	0.5 PWL + 55
55 – 74	1.4 PWL – 12
Below 55	Reject <sup>2</sup>

<sup>1</sup> Although it is theoretically possible to achieve a pay factor of 106% for each lot, actual payment in excess of 100% shall be subject to the total project payment limitation specified in paragraph 501-8.1.

<sup>2</sup> The lot shall be removed and replaced unless, after receipt of FAA concurrence, the Owner and Contractor agree in writing that the lot will remain; the lot paid at 50% of the contract unit price; and the total project payment limitation reduced by the amount withheld for that lot.



For each lot accepted, the adjusted contract unit price shall be the product of the lot pay factor for the lot and the contract unit price. Payment shall be subject to the total project payment limitation specified in paragraph 501-8.1. Payment in excess of 100% for accepted lots of concrete pavement shall be used to offset payment for accepted lots of concrete pavement that achieve a lot pay factor less than 100%; except for rejected lots which remain in place and/or sublots with adjustments for repairs.

**b. Adjusted payment for repairs.** The PWL lot pay factor shall be reduced by 5% and be no higher than 95% for sublots which contain repairs in accordance with paragraph 501-4.19 on more than 20% of the slabs within the subplot. Payment factors greater than 100 percent for the strength and thickness cannot be used to offset adjustments for repairs.

**c. Adjusted payment for grinding.** The PWL lot pay factor shall be reduced by 5% and be no higher than 95% for sublots with grinding over 25% of a subplot.

**d. Profilograph Roughness.** Not used.

**e. Payment. Payment shall be made under:**

Item P-501-1 Portland Cement Concrete Pavement, 10.5" depth - per square yard

## REFERENCES

The publications listed below form a part of this specification to the extent referenced. The publications are referred to within the text by the basic designation only.

ASTM International (ASTM)

ASTM A184	Standard Specification for Welded Deformed Steel Bar Mats for Concrete Reinforcement
ASTM A615	Standard Specification for Deformed and Plain Carbon-Steel Bars for Concrete Reinforcement
ASTM A704	Standard Specification for Welded Steel Plain Bar or Rod Mats for Concrete Reinforcement
ASTM A706	Standard Specification for Low-Alloy Steel Deformed and Plain Bars for Concrete Reinforcement
ASTM A775	Standard Specification for Epoxy-Coated Steel Reinforcing Bars
ASTM A884	Standard Specification for Epoxy-Coated Steel Wire and Welded Wire Reinforcement
ASTM A934	Standard Specification for Epoxy-Coated Prefabricated Steel Reinforcing Bars
ASTM A996	Standard Specification for Rail-Steel and Axle-Steel Deformed Bars for Concrete Reinforcement
ASTM A1035	Standard Specification for Deformed and Plain, Low-Carbon, Chromium, Steel Bars for Concrete Reinforcement
ASTM A1064	Standard Specification for Carbon-Steel Wire and Welded Wire Reinforcement, Plain and Deformed, for Concrete
ASTM A1078	Standard Specification for Epoxy-Coated Steel Dowels for Concrete Pavement



ASTM C29	Standard Test Method for Bulk Density (“Unit Weight”) and Voids in Aggregate
ASTM C31	Standard Practice for Making and Curing Concrete Test Specimens in the Field
ASTM C33	Standard Specification for Concrete Aggregates
ASTM C39	Standard Test Method for Compressive Strength of Cylindrical Concrete Specimens
ASTM C70	Standard Test Method for Surface Moisture in Fine Aggregate
ASTM C78	Standard Test Method for Flexural Strength of Concrete (Using Simple Beam with Third-Point Loading)
ASTM C88	Standard Test Method for Soundness of Aggregates by Use of Sodium Sulfate or Magnesium Sulfate
ASTM C94	Standard Specification for Ready-Mixed Concrete
ASTM C114	Standard Test Methods for Chemical Analysis of Hydraulic Cement
ASTM C117	Standard Test Method for Materials Finer than 75- $\mu$ m (No. 200) Sieve in Mineral Aggregates by Washing
ASTM C123	Standard Test Method for Lightweight Particles in Aggregate
ASTM C136	Standard Test Method for Sieve Analysis of Fine and Coarse Aggregates
ASTM C131	Standard Test Method for Resistance to Degradation of Small-Size Coarse Aggregate by Abrasion and Impact in the Los Angeles Machine
ASTM C136	Standard Test Method for Sieve or Screen Analysis of Fine and Coarse Aggregates
ASTM C138	Standard Test Method for Density (Unit Weight), Yield, and Air Content (Gravimetric) of Concrete
ASTM C142	Standard Test Method for Clay Lumps and Friable Particles in Aggregates
ASTM C143	Standard Test Method for Slump of Hydraulic-Cement Concrete
ASTM C150	Standard Specification for Portland Cement
ASTM C171	Standard Specification for Sheet Materials for Curing Concrete
ASTM C172	Standard Practice for Sampling Freshly Mixed Concrete
ASTM C173	Standard Test Method for Air Content of Freshly Mixed Concrete by the Volumetric Method
ASTM C174	Standard Test Method for Measuring Thickness of Concrete Elements Using Drilled Concrete Cores
ASTM C227	Standard Test Method for Potential Alkali Reactivity of Cement-Aggregate Combinations (Mortar-Bar Method)
ASTM C231	Standard Test Method for Air Content of Freshly Mixed Concrete by the Pressure Method
ASTM C260	Standard Specification for Air-Entraining Admixtures for Concrete



ASTM C295	Standard Guide for Petrographic Examination of Aggregates for Concrete
ASTM C309	Standard Specification for Liquid Membrane-Forming Compounds for Curing Concrete
ASTM C311	Standard Test Methods for Sampling and Testing Fly Ash or Natural Pozzolans for Use in Portland Cement Concrete
ASTM C494	Standard Specification for Chemical Admixtures for Concrete
ASTM C566	Standard Test Method for Total Evaporable Moisture Content of Aggregates by Drying
ASTM C595	Standard Specification for Blended Hydraulic Cements
ASTM C618	Standard Specification for Coal Fly Ash and Raw or Calcined Natural Pozzolan for Use in Concrete
ASTM C642	Standard Test Method for Density, Absorption, and Voids in Hardened Concrete
ASTM C666	Standard Test Method for Resistance of Concrete to Rapid Freezing and Thawing
ASTM C685	Standard Specification for Concrete Made by Volumetric Batching and Continuous Mixing
ASTM C881	Standard Specification for Epoxy-Resin-Base Bonding Systems for Concrete
ASTM C989	Standard Specification for Slag Cement for Use in Concrete and Mortars
ASTM C1017	Standard Specification for Chemical Admixtures for Use in Producing Flowing Concrete
ASTM C1064	Test Method for Temperature of Freshly Mixed Hydraulic-Cement Concrete
ASTM C1077	Standard Practice for Agencies Testing Concrete and Concrete Aggregates for Use in Construction and Criteria for Testing Agency Evaluation
ASTM C1157	Standard Performance Specification for Hydraulic Cement
ASTM C1260	Standard Test Method for Potential Alkali Reactivity of Aggregates (Mortar-Bar Method)
ASTM C1365	Standard Test Method for Determination of the Proportion of Phases in Portland Cement and Portland-Cement Clinker Using X-Ray Powder Diffraction Analysis
ASTM C1567	Standard Test Method for Determining the Potential Alkali-Silica Reactivity of Combinations of Cementitious Materials and Aggregate (Accelerated Mortar-Bar Method)
ASTM C1602	Standard Specification for Mixing Water Used in the Production of Hydraulic Cement Concrete
ASTM D75	Standard Practice for Sampling Aggregates



ASTM D1751	Standard Specification for Preformed Expansion Joint Filler for Concrete Paving and Structural Construction (Nonextruding and Resilient Bituminous Types)
ASTM D1752	Standard Specification for Preformed Sponge Rubber and Cork and Recycled PVC Expansion Joint Fillers for Concrete Paving and Structural Construction
ASTM D2419	Standard Test Method for Sand Equivalent Value of Soils and Fine Aggregate
ASTM D3665	Standard Practice for Random Sampling of Construction Materials
ASTM D4791	Standard Test Method for Flat Particles, Elongated Particles, or Flat and Elongated Particles in Coarse Aggregate
ASTM E178	Standard Practice for Dealing with Outlying Observations
ASTM E1274	Standard Test Method for Measuring Pavement Roughness Using a Profilograph
ASTM E2133	Standard Test Method for Using a Rolling Inclinator to Measure Longitudinal and Transverse Profiles of a Traveled Surface
American Concrete Institute (ACI)	
ACI 305R	Guide to Hot Weather Concreting
ACI 306R	Guide to Cold Weather Concreting
ACI 309R	Guide for Consolidation of Concrete
Advisory Circulars (AC)	
AC 150/5320-6	Airport Pavement Design and Evaluation
Federal Highway Administration (FHWA)	
HIPERPAV 3, version 3.2	
Portland Concrete Association (PCA)	
PCA	Design and Control of Concrete Mixtures, 16 <sup>th</sup> Edition
U.S. Army Corps of Engineers (USACE) Concrete Research Division (CRD)	
CRD C662	Determining the Potential Alkali-Silica Reactivity of Combinations of Cementitious Materials, Lithium Nitrate Admixture and Aggregate (Accelerated Mortar-Bar Method)
United States Air Force Engineering Technical Letter (ETL)	
ETL 97-5	Proportioning Concrete Mixtures with Graded Aggregates for Rigid Airfield Pavements

**END ITEM P-501**



**ITEM P-602**  
**EMULSIFIED ASPHALT PRIME COAT**

**DESCRIPTION**

**602-1.1** This item shall consist of an application of emulsified asphalt material on the prepared base course in accordance with these specifications and in reasonably close conformity to the lines shown on the plans.

**MATERIALS**

**602-2.1 Emulsified Asphalt material.** The emulsified asphalt material shall be as specified in ASTM D3628 for use as a prime coat appropriate to local conditions. The Contractor shall provide a copy of the manufacturer's Certificate of Analysis (COA) for the emulsified asphalt material. The COA shall be provided to and approved by the Resident Project Representative (RPR) before the emulsified asphalt material is applied. The furnishing of the COA for the emulsified asphalt material shall not be interpreted as a basis for final acceptance. The manufacturer's COA may be subject to verification by testing the material delivered for use on the project.

**CONSTRUCTION METHODS**

**602-3.1 Weather limitations.** The emulsified asphalt prime coat shall be applied only when the existing surface is dry; the atmospheric temperature is 50°F (10°C) or above, and the temperature has not been below 35°F (2°C) for the 12 hours prior to application; and when the weather is not foggy or rainy. The temperature requirements may be waived when directed by the RPR.

**602-3.2 Equipment.** The equipment shall include a self-powered pressure asphalt material distributor and equipment for heating asphalt material.

Provide a distributor with pneumatic tires of such size and number that the load produced on the base surface does not exceed 65.0 psi (4.5 kg/sq cm) of tire width to prevent rutting, shoving or otherwise damaging the base, surface or other layers in the pavement structure. Design and equip the distributor to spray the asphalt material in a uniform coverage at the specified temperature, at readily determined and controlled rates from 0.05 to 1.0 gallons per square yard (0.23 to 4.5 L/square meter), with a pressure range of 25 to 75 psi (172.4 to 517.1 kPa) and with an allowable variation from the specified rate of not more than ±5%, and at variable widths. Include with the distributor equipment a separate power unit for the bitumen pump, full-circulation spray bars, tachometer, pressure gauges, volume-measuring devices, adequate heaters for heating of materials to the proper application temperature, a thermometer for reading the temperature of tank contents, and a hand hose attachment suitable for applying asphalt material manually to areas inaccessible to the distributor. Equip the distributor to circulate and agitate the asphalt material during the heating process. If the distributor is not equipped with an operable quick shutoff valve, the prime operations shall be started and stopped on building paper.

A power broom and power blower suitable for cleaning the surfaces to which the asphalt coat is to be applied shall be provided.

Asphalt distributors must be calibrated annually in accordance with ASTM D2995. The Contractor must furnish a current calibration certification for the asphalt distributor truck from any State or other agency as approved by the RPR.

**602-3.3 Application of emulsified asphalt material.** Immediately before applying the prime coat, the full width of the surface to be primed shall be swept with a power broom to remove all loose dirt and other objectionable material.



The asphalt emulsion material shall be uniformly applied with an asphalt distributor at the rate of 0.15 to 0.30 gallons per square yard (0.68 to 1.36 liters per square meter) depending on the base course surface texture. The type of asphalt material and application rate shall be approved by the RPR prior to application.

Following application of the emulsified asphalt material and prior to application of the succeeding layer of pavement, allow the asphalt coat to cure and to obtain evaporation of any volatiles or moisture. Maintain the coated surface until the succeeding layer of pavement is placed, by protecting the surface against damage and by repairing and recoating deficient areas. Allow the prime coat to cure without being disturbed for a period of at least 48 hours or longer, as may be necessary to attain penetration into the treated course. Furnish and spread sand to effectively blot up and cure excess asphalt material. The Contractor shall remove blotting sand prior to asphalt concrete lay down operations at no additional expense to the Owner. Keep traffic off surfaces freshly treated with asphalt material. Provide sufficient warning signs and barricades so that traffic will not travel over freshly treated surfaces.

**602-3.4 Trial application rates.** The Contractor shall apply a minimum of three lengths of at least 100 feet (30 m) for the full width of the distributor bar to evaluate the amount of emulsified asphalt material that can be satisfactorily applied with the equipment. Apply three different application rates of emulsified asphalt materials within the application range specified in paragraph 602-3.3. Other trial applications can be made using various amounts of material as directed by the RPR. The trial application is to demonstrate the equipment can uniformly apply the emulsified asphalt material within the rates specified and determine the application rate for the project.

**602-3.5 Freight and waybills.** The Contractor shall submit waybills and delivery tickets during the progress of the work. Before the final estimate is allowed, file with the RPR certified waybills and certified delivery tickets for all emulsified asphalt materials used in the construction of the pavement covered by the contract. Do not remove emulsified asphalt material from storage until the initial outage and temperature measurements have been taken. The delivery or storage units will not be released until the final outage has been taken.

## **METHOD OF MEASUREMENT**

**602-4.1** The emulsified asphalt material for prime coat shall be measured by the gallon. Volume shall be corrected to the volume at 60°F (16°C) in accordance with ASTM D4311. The emulsified asphalt material paid for will be the measured quantities used in the accepted work, provided that the measured quantities are not 10% over the specified application rate. Any amount of emulsified asphalt material more than 10% over the specified application rate for each application will be deducted from the measured quantities, except for irregular areas where hand spraying of the emulsified asphalt material is necessary. Water added to emulsified asphalt will not be measured for payment.

## **BASIS OF PAYMENT**

**602-5.1** Payment shall be made at the contract unit price per gallon for emulsified asphalt prime coat. This price shall be full compensation for furnishing all materials and for all preparation, delivering, and applying the materials, and for all labor, equipment, tools, and incidentals necessary to complete this item.

Payment will be made under:

Item P-602-1	Emulsified Asphalt Prime Coat - per gallon
--------------	--



## **REFERENCES**

The publications listed below form a part of this specification to the extent referenced. The publications are referred to within the text by the basic designation only.

ASTM International (ASTM)

ASTM D2995	Standard Practice for Estimating Application Rate and Residual Application Rate of Bituminous Distributors
ASTM D3628	Standard Practice for Selection and Use of Emulsified Asphalts

**END OF ITEM P-602**



THIS PAGE INTENTIONALLY LEFT BLANK



## ITEM P-603

### EMULSIFIED ASPHALT TACK COAT

#### DESCRIPTION

**603-1.1** This item shall consist of preparing and treating an asphalt or concrete surface with asphalt material in accordance with these specifications and in reasonably close conformity to the lines shown on the plans.

#### MATERIALS

**603-2.1 Asphalt materials.** The asphalt material shall be an emulsified asphalt as specified in ASTM D3628 as an asphalt application for tack coat appropriate to local conditions. The emulsified asphalt shall not be diluted. The Contractor shall provide a copy of the manufacturer's Certificate of Analysis (COA) for the asphalt material to the Resident Project Representative (RPR) before the asphalt material is applied for review and acceptance. The furnishing of COA for the asphalt material shall not be interpreted as a basis for final acceptance. The manufacturer's COA may be subject to verification by testing the material delivered for use on the project.

#### CONSTRUCTION METHODS

**603-3.1 Weather limitations.** The tack coat shall be applied only when the existing surface is dry and the atmospheric temperature is 50°F (10°C) or above; the temperature has not been below 35°F (2°C) for the 12 hours prior to application; and when the weather is not foggy or rainy. The temperature requirements may be waived when directed by the RPR.

**603-3.2 Equipment.** The Contractor shall provide equipment for heating and applying the emulsified asphalt material. The emulsion shall be applied with a manufacturer-approved computer rate-controlled asphalt distributor. The equipment shall be in good working order and contain no contaminants or diluents in the tank. Spray bar tips must be clean, free of burrs, and of a size to maintain an even distribution of the emulsion. Any type of tip or pressure source is suitable that will maintain predetermined flow rates and constant pressure during the application process with application speeds under eight (8) miles per hour (13 km per hour) or seven (700) feet per minute (213 m per minute).

The equipment will be tested under pressure for leaks and to ensure proper set-up before use to verify truck set-up (via a test-shot area), including but not limited to, nozzle tip size appropriate for application, spray-bar height and pressure and pump speed, evidence of triple-overlap spray pattern, lack of leaks, and any other factors relevant to ensure the truck is in good working order before use.

A correct triple overlap spray pattern is when, except for the nozzles on the outside end of the spray bar, each point on the pavement surface receives a uniform coating of tack by exactly three spray nozzles, as depicted in the image below.

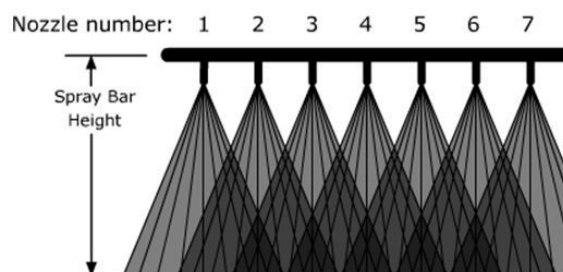



The distributor truck shall be equipped with a minimum 12-foot (3.7-m) spreader spray bar with individual nozzle control with computer-controlled application rates. The distributor truck shall have an easily accessible thermometer that constantly monitors the temperature of the emulsion, and have an operable mechanical tank gauge that can be used to cross-check the computer accuracy. If the distributor is not equipped with an operable quick shutoff valve, the prime operations shall be started and stopped on building paper.

The distributor truck shall be equipped to effectively heat and mix the material to the required temperature prior to application as required. Heating and mixing shall be done in accordance with the manufacturer's recommendations. Do not overheat or over mix the material.

The distributor shall be equipped with a hand sprayer.

Asphalt distributors must be calibrated annually in accordance with ASTM D2995. The Contractor must furnish a current calibration certification for the asphalt distributor truck from any State or other agency as approved by the RPR.

A power broom and/or power blower suitable for cleaning the surfaces to which the asphalt tack coat is to be applied shall be provided.

**603-3.3 Application of emulsified asphalt material.** The emulsified asphalt shall not be diluted. Immediately before applying the emulsified asphalt tack coat, the full width of surface to be treated shall be swept with a power broom and/or power blower to remove all loose dirt and other objectionable material.

The emulsified asphalt material shall be uniformly applied with an asphalt distributor at the rates appropriate for the conditions and surface specified in the table below. The type of asphalt material and application rate shall be approved by the RPR prior to application.

**Emulsified Asphalt**

<b>Surface Type</b>	<b>Residual Rate, gal/SY (L/square meter)</b>	<b>Emulsion Application Bar Rate, gal/SY (L/square meter)</b>
<b>New asphalt</b>	0.02-0.05 (0.09-0.23)	0.03-0.07 (0.13-0.32)
<b>Existing asphalt</b>	0.04-0.07 (0.18-0.32)	0.06-0.11 (0.27-0.50)
<b>Milled Surface</b>	0.04-0.08 (0.18-0.36)	.06-0.12 (0.27-0.54)
<b>Concrete</b>	0.03-0.05 (0.13-0.23)	0.05-0.08 (0.23-0.36)

After application of the tack coat, the surface shall be allowed to cure without being disturbed for the period of time necessary to permit drying and setting of the tack coat. This period shall be determined by the RPR. The Contractor shall protect the tack coat and maintain the surface until the next course has been placed. When the tack coat has been disturbed by the Contractor, tack coat shall be reapplied at the Contractor's expense.

**603-3.4 Freight and waybills** The Contractor shall submit waybills and delivery tickets, during progress of the work. Before the final statement is allowed, file with the RPR certified waybills and certified delivery tickets for all emulsified asphalt materials used in the construction of the pavement covered by the contract. Do not remove emulsified asphalt material from storage until the initial outage and temperature measurements have been taken. The delivery or storage units will not be released until the final outage has been taken.



## **METHOD OF MEASUREMENT**

**603-4.1** The emulsified asphalt material for tack coat shall be measured by the gallon Volume shall be corrected to the volume at 60°F (16°C) in accordance with ASTM D1250. The emulsified asphalt material paid for will be the measured quantities used in the accepted work, provided that the measured quantities are not 10% over the specified application rate. Any amount of emulsified asphalt material more than 10% over the specified application rate for each application will be deducted from the measured quantities, except for irregular areas where hand spraying of the emulsified asphalt material is necessary. Water added to emulsified asphalt will not be measured for payment.

## **BASIS OF PAYMENT**

**603.5-1** Payment shall be made at the contract unit price per gallon of emulsified asphalt material. This price shall be full compensation for furnishing all materials, for all preparation, delivery, and application of these materials, and for all labor, equipment, tools, and incidentals necessary to complete the item.

Payment will be made under:

Item P-603-1	Emulsified Asphalt Tack Coat - per gallon
--------------	---

## **REFERENCES**

The publications listed below form a part of this specification to the extent referenced. The publications are referred to within the text by the basic designation only.

ASTM International (ASTM)

ASTM D1250	Standard Guide for Use of the Petroleum Measurement Tables
ASTM D2995	Standard Practice for Estimating Application Rate and Residual Application Rate of Bituminous Distributors
ASTM D3628	Standard Practice for Selection and Use of Emulsified Asphalts

## **END ITEM P-603**



THIS PAGE INTENTIONALLY LEFT BLANK



**ITEM P-605**  
**JOINT SEALANTS FOR CONCRETE PAVEMENTS**

**DESCRIPTION**

**605-1.1** This item shall consist of providing and installing a resilient and adhesive joint sealing material capable of effectively sealing joints and cracks in rigid pavements.

**MATERIALS**

**605-2.1 Joint sealants.** Joint sealant materials shall meet the requirements of ASTM D5893 Standard Specifications for Cold Applied, Single Component, Chemically Curing Silicone Joint Sealant for Portland Cement Concrete Pavements.

Each lot or batch of sealant shall be delivered to the jobsite in the manufacturer's original sealed container. Each container shall be marked with the manufacturer's name, batch or lot number, the safe heating temperature, and shall be accompanied by the manufacturer's certification stating that the sealant meets the requirements of this specification.

**605-2.2 Backer rod.** The material furnished shall be a compressible, non-shrinking, non-staining, non-absorbing material that is non-reactive with the joint sealant in accordance with ASTM D5249. The backer-rod material shall be  $25\% \pm 5\%$  larger in diameter than the nominal width of the joint.

**605-2.3 Bond breaking tapes.** Provide a bond breaking tape or separating material that is a flexible, non-shrinkable, non-absorbing, non-staining, and non-reacting adhesive-backed tape. The material shall have a melting point at least 5°F greater than the pouring temperature of the sealant being used when tested in accordance with ASTM D789. The bond breaker tape shall be approximately 1/8 inch wider than the nominal width of the joint and shall not bond to the joint sealant.

**CONSTRUCTION METHODS**

**605-3.1 Time of application.** Joints shall be sealed as soon after completion of the curing period as feasible and before the pavement is opened to traffic, including construction equipment. The pavement temperature shall be 50°F and rising at the time of application of the poured joint sealing material. Do not apply sealant if moisture is observed in the joint.

**605-3.2 Equipment.** Machines, tools, and equipment used in the performance of the work required by this section shall be approved before the work is started and maintained in satisfactory condition at all times. Submit a list of proposed equipment to be used in performance of construction work including descriptive data, 15 days prior to use on the project.

**a. Tractor-mounted routing tool.** Provide a routing tool, used for removing old sealant from the joints, of such shape and dimensions and so mounted on the tractor that it will not damage the sides of the joints. The tool shall be designed so that it can be adjusted to remove the old material to varying depths as required. The use of V-shaped tools or rotary impact routing devices will not be permitted. Hand-operated spindle routing devices may be used to clean and enlarge random cracks.

**b. Concrete saw.** Provide a self-propelled power saw, with water-cooled diamond or abrasive saw blades, for cutting joints to the depths and widths specified or for refacing joints or cleaning sawed joints where sandblasting does not provide a clean joint.

**c. Sandblasting equipment.** Include with the sandblasting equipment an air compressor, hose, and long-wearing venturi-type nozzle of proper size, shape and opening. The maximum nozzle opening should



not exceed 1/4". The air compressor shall be portable and capable of furnishing not less than 150 cfm and maintaining a line pressure of not less than 90 psi at the nozzle while in use. Demonstrate compressor capability, under job conditions, before approval. The compressor shall be equipped with traps that will maintain the compressed air free of oil and water. The nozzle shall have an adjustable guide that will hold the nozzle aligned with the joint approximately 1" above the pavement surface. Adjust the height, angle of inclination and the size of the nozzle as necessary to secure satisfactory results.

**d. Waterblasting equipment.** Include with the waterblasting equipment a trailer-mounted water tank, pumps, high-pressure hose, wand with safety release cutoff control, nozzle, and auxiliary water resupply equipment. Provide water tank and auxiliary resupply equipment of sufficient capacity to permit continuous operations. The nozzle shall have an adjustable guide that will hold the nozzle aligned with the joint approximately 1" above the pavement surface. Adjust the height, angle of inclination and the size of the nozzle as necessary to obtain satisfactory results. A pressure gauge mounted at the pump shall show at all times the pressure in psi at which the equipment is operating.

**e. Hand tools.** Hand tools may be used, when approved, for removing defective sealant from a crack and repairing or cleaning the crack faces. Hand tools should be carefully evaluated for potential spalling effects prior to approval for use.

**f. Two-component, cold-applied, machine mix sealing equipment.** Provide equipment used for proportioning, mixing, and installing Federal Specification SS-S-200 Type M joint sealants designed to deliver two semifluid components through hoses to a portable mixer at a preset ratio of one (1) to one (1) by volume using pumps with an accuracy of  $\pm 5\%$  for the quantity of each component. The reservoir for each component shall be equipped with mechanical agitation devices that will maintain the components in a uniform condition without entrapping air. Incorporate provisions to permit thermostatically controlled indirect heating of the components, when required. However, immediately prior to proportioning and mixing, the temperature of either component shall not exceed 90°F. Provide screens near the top of each reservoir to remove any foreign particles or partially polymerized material that could clog fluid lines or otherwise cause misproportioning or improper mixing of the two components. Provide equipment capable of thoroughly mixing the two components through a range of application rates of 10 to 60 gallons per hour and through a range of application pressures from 50 psi to 1500 psi as required by material, climatic, or operating conditions. Design the mixer for the easy removal of the supply lines for cleaning and proportioning of the components. The mixing head shall accommodate nozzles of different types and sizes as may be required by various operations. The dimensions of the nozzle shall be such that the nozzle tip will extend into the joint to allow sealing from the bottom of the joint to the top. Maintain the initially approved equipment in good working condition, serviced in accordance with the supplier's instructions, and unaltered in any way without obtaining prior approval.

**g. Two-component, cold-applied, hand-mix sealing equipment.** Mixing equipment for Federal Specification SS-S-200 Type H sealants shall consist of a slow-speed electric drill or air-driven mixer with a stirrer in accordance with the manufacturer's recommendations. Submit printed copies of manufacturer's recommendations 15 days prior to use on the project where installation procedures, or any part thereof, are required to be in accordance with those recommendations. Installation of the material will not be allowed until the recommendations are received. Failure to furnish these recommendations can be cause for rejection of the material.

**h. Cold-applied, single-component sealing equipment.** The equipment for installing ASTM D5893 single component joint sealants shall consist of an extrusion pump, air compressor, following plate, hoses, and nozzle for transferring the sealant from the storage container into the joint opening. The dimension of the nozzle shall be such that the tip of the nozzle will extend into the joint to allow sealing from the bottom of the joint to the top. Maintain the initially approved equipment in good working condition, serviced in accordance with the supplier's instructions, and unaltered in any way without obtaining prior approval. Small hand-held air-powered equipment (i.e., caulking guns) may be used for small applications.



**605-3.3 Preparation of joints.** Pavement joints for application of material in this specification must be dry, clean of all scale, dirt, dust, curing compound, and other foreign matter. The Contractor shall demonstrate, in the presence of the Engineer, that the method cleans the joint and does not damage the joint.

**a. Sawing.** All joints shall be sawed in accordance with specifications and plan details. Immediately after sawing the joint, the resulting slurry shall be completely removed from joint and adjacent area by flushing with a jet of water, and by use of other tools as necessary.

**b. Sealing.** Immediately before sealing, the joints shall be thoroughly cleaned of all remaining laitance, curing compound, filler, protrusions of hardened concrete, old sealant and other foreign material from the sides and upper edges of the joint space to be sealed. Cleaning shall be accomplished by sandblasting, tractor-mounted routing equipment, concrete saw, and waterblaster as specified in paragraph 605-3.2. The newly exposed concrete joint faces and the pavement surface extending a minimum of 1/2 inch from the joint edge shall be sandblasted clean. Sandblasting shall be accomplished in a minimum of two passes. One pass per joint face with the nozzle held at an angle directly toward the joint face and not more than 3 inches from it. After final cleaning and immediately prior to sealing, blow out the joints with compressed air and leave them completely free of debris and water. The joint faces shall be surface dry when the seal is applied.

**c. Backer Rod.** When the joint opening is of a greater depth than indicated for the sealant depth, plug or seal off the lower portion of the joint opening using a backer rod in accordance with paragraph 605-2.2 to prevent the entrance of the sealant below the specified depth. Take care to ensure that the backer rod is placed at the specified depth and is not stretched or twisted during installation.

**d. Bond-breaking tape.** Where inserts or filler materials contain bitumen, or the depth of the joint opening does not allow for the use of a backup material, insert a bond-breaker separating tape in accordance with paragraph 605-2.3 to prevent incompatibility with the filler materials and three-sided adhesion of the sealant. Securely bond the tape to the bottom of the joint opening so it will not float up into the new sealant.

**605-3.4 Installation of sealants.** Joints shall be inspected for proper width, depth, alignment, and preparation, and shall be approved by the Engineer before sealing is allowed. Sealants shall be installed in accordance with the following requirements:

Immediately preceding, but not more than 50 feet ahead of the joint sealing operations, perform a final cleaning with compressed air. Fill the joints from the bottom up to 1/8 inch  $\pm$  1/16 inch below the top of pavement surface; or bottom of groove for grooved pavement. Remove and discard excess or spilled sealant from the pavement by approved methods. Install the sealant in such a manner as to prevent the formation of voids and entrapped air. In no case shall gravity methods or pouring pots be used to install the sealant material. Traffic shall not be permitted over newly sealed pavement until authorized by the Engineer. When a primer is recommended by the manufacturer, apply it evenly to the joint faces in accordance with the manufacturer's instructions. Check the joints frequently to ensure that the newly installed sealant is cured to a tack-free condition within the time specified.

**605-3.5 Inspection.** The Contractor shall inspect the joint sealant for proper rate of cure and set, bonding to the joint walls, cohesive separation within the sealant, reversion to liquid, entrapped air and voids. Sealants exhibiting any of these deficiencies at any time prior to the final acceptance of the project shall be removed from the joint, wasted, and replaced as specified at no additional cost to the airport.

**605-3.6 Clean-up.** Upon completion of the project, remove all unused materials from the site and leave the pavement in a clean condition.

## METHOD OF MEASUREMENT

**605-4.1** Joint sealing material shall be measured by the linear foot of sealant in place, completed, and accepted.



## **BASIS OF PAYMENT**

**605-5.1** Payment for joint sealing material shall be made at the contract unit price per linear foot, The price shall be full compensation for furnishing all materials, for all preparation, delivering, and placing of these materials, and for all labor, equipment, tools, and incidentals necessary to complete the item.

Payment will be made under:

Item P-605-1	Joint Sealing Filler, per linear foot
--------------	---------------------------------------

## **REFERENCES**

The publications listed below form a part of this specification to the extent referenced. The publications are referred to within the text by the basic designation only.

ASTM International (ASTM)

ASTM D789	Standard Test Method for Determination of Relative Viscosity of Polyamide (PA)
ASTM D5249	Standard Specification for Backer Material for Use with Cold- and Hot-Applied Joint Sealants in Portland-Cement Concrete and Asphalt Joints
ASTM D5893	Standard Specification for Cold Applied, Single Component, Chemically Curing Silicone Joint Sealant for Portland Cement Concrete Pavements

Advisory Circulars (AC)

AC 150/5340-30	Design and Installation Details for Airport Visual Aids
----------------	---

**END ITEM P-605**



**ITEM P-610**  
**CONCRETE FOR MISCELLANEOUS STRUCTURES**

**DESCRIPTION**

**610-1.1** This item shall consist of concrete and reinforcement, as shown on the plans, prepared and constructed in accordance with these specifications, at the locations and of the form and dimensions shown on the plans. This specification shall be used for all concrete, including signage bases, other than airfield pavement which are cast-in-place.

**MATERIALS**

**610-2.1 General.** Only approved materials, conforming to the requirements of these specifications, shall be used in the work. Materials may be subject to inspection and tests at any time during their preparation or use. The source of all materials shall be approved by the Engineer before delivery or use in the work. Representative preliminary samples of the materials shall be submitted by the Contractor, when required, for examination and test. Materials shall be stored and handled to ensure preservation of their quality and fitness for use and shall be located to facilitate prompt inspection. All equipment for handling and transporting materials and concrete must be clean before any material or concrete is placed in them.

The use of pit-run aggregates shall not be permitted unless the pit-run aggregate has been screened and washed, and all fine and coarse aggregates stored separately and kept clean. The mixing of different aggregates from different sources in one storage stockpile or alternating batches of different aggregates shall not be permitted.

**a. Reactivity.** Fine aggregate and coarse aggregates to be used in all concrete shall have been tested separately within six months of the project in accordance with ASTM C1260. Test results shall be submitted to the Engineer. The aggregate shall be considered innocuous if the expansion of test specimens, tested in accordance with ASTM C1260, does not exceed 0.08% at 14 days (16 days from casting). If the expansion either or both test specimen is greater than 0.08% at 14 days, but less than 0.20%, a minimum of 25% of Type F fly ash, or between 40% and 55% of slag cement shall be used in the concrete mix.

If the expansion is greater than 0.20% the aggregates shall not be used, and test results for other aggregates must be submitted for evaluation; or aggregates that meet P-501 reactivity test requirements may be utilized.

**610-2.2 Coarse aggregate.** The coarse aggregate for concrete shall meet the requirements of ASTM C33 and the requirements of Table 4, Class Designation 5S; and the grading requirements shown below, as required for the project.



### Coarse Aggregate Grading Requirements

Maximum Aggregate Size	ASTM C33, Table 3 Grading Requirements (Size No.)
1 1/2 inch	467 or 4 and 67
1 inch	57
3/4 inch	67
1/2 inch	7

#### 610-2.2.1 Coarse Aggregate susceptibility to durability (D) cracking.

Coarse aggregate may only be accepted from sources that have a 20-year service history for the same gradation to be supplied with no history of D-Cracking. Aggregates that do not have a 20-year record of service free from major repairs (less than 5% of slabs replaced) in similar conditions without D-cracking shall not be used unless the material currently being produced has a durability factor greater than or equal to 95 per ASTM C666. The Contractor shall submit a current certification and test results to verify the aggregate acceptability. Test results will only be accepted from a State Department of Transportation (DOT) materials laboratory or an accredited laboratory. Certification and test results which are not dated or which are over one (1) year old or which are for different gradations will not be accepted.

Crushed granite, calcite cemented sandstone, quartzite, basalt, diabase, rhyolite or trap rock are considered to meet the D-cracking test requirements but must meet all other quality tests specified in Item P-501.

**610-2.3 Fine aggregate.** The fine aggregate for concrete shall meet all fine aggregate requirements of ASTM C33.

**610-2.4 Cement.** Cement shall conform to the requirements of ASTM C150 - Type I, IA, II, IIA, III, or IIIA. 610-2.5 Cementitious materials.

**a. Fly ash.** Fly ash shall meet the requirements of ASTM C618, with the exception of loss of ignition, where the maximum shall be less than 6%. Fly ash shall have a Calcium Oxide (CaO) content of less than 15% and a total available alkali content less than 3% per ASTM C311. Fly ash produced in furnace operations using liming materials or soda ash (sodium carbonate) as an additive shall not be acceptable. The Contractor shall furnish the previous three most recent, consecutive ASTM C618 reports for each source of fly ash proposed in the concrete mix, and shall furnish each additional report as they become available during the project. The reports can be used for acceptance or the material may be tested independently by the Engineer.

**b. Slag cement (ground granulated blast furnace (GGBF)).** Slag cement shall conform to ASTM C989, Grade 100 or Grade 120. Slag cement shall be used only at a rate between 25% and 55% of the total cementitious material by mass.

**610-2.6 Water.** Water used in mixing or curing shall be from potable water sources. Other sources shall be tested in accordance with ASTM C1602 prior to use.

**610-2.7 Admixtures.** The Contractor shall submit certificates indicating that the material to be furnished meets all of the requirements indicated below. In addition, the Engineer may require the Contractor to submit complete test data from an approved laboratory showing that the material to be furnished meets all of the requirements of the cited specifications. Subsequent tests may be made of samples taken by the Engineer from the supply of the material being furnished or proposed for use on the work to determine whether the admixture is uniform in quality with that approved.



**a. Air-entraining admixtures.** Air-entraining admixtures shall meet the requirements of ASTM C260 and shall consistently entrain the air content in the specified ranges under field conditions. The air-entrainment agent and any water reducer admixture shall be compatible.

**b. Water-reducing admixtures.** Water-reducing admixture shall meet the requirements of ASTM C494, Type A, B, or D. ASTM C494, Type F and G high range water reducing admixtures and ASTM C1017 flowable admixtures shall not be used.

**c. Other chemical admixtures.** The use of set retarding, and set-accelerating admixtures shall be approved by the Engineer. Retarding shall meet the requirements of ASTM C494, Type A, B, or D and set-accelerating shall meet the requirements of ASTM C494, Type C. Calcium chloride and admixtures containing calcium chloride shall not be used.

**610-2.8 Premolded joint material.** Premolded joint material for expansion joints shall meet the requirements of ASTM 1751.

**610-2.9 Joint filler.** The filler for joints shall meet the requirements of Item P-605, unless otherwise specified.

**610-2.10 Steel reinforcement.** Reinforcing shall consist of reinforcing steel conforming to the requirements of ASTM A615.

**610-2.11 Materials for curing concrete.** Curing materials shall conform to ASTM C171.

## CONSTRUCTION METHODS

**610-3.1 General.** The Contractor shall furnish all labor, materials, and services necessary for, and incidental to, the completion of all work as shown on the drawings and specified here. All machinery and equipment used by the Contractor on the work, shall be of sufficient size to meet the requirements of the work. All work shall be subject to the inspection and approval of the Engineer.

**610-3.2 Concrete Mixture.** The concrete shall develop a compressive strength of 3,000 psi in 28 days as determined by test cylinders made in accordance with ASTM C31 and tested in accordance with ASTM C39. The concrete shall contain not less than 470 pounds of cementitious material per cubic yard. The water cementitious ratio shall not exceed 0.45 by weight. The air content of the concrete shall be 5% +/- 1.2% as determined by ASTM C231 and shall have a slump of not more than 4 inches as determined by ASTM C143.

**610-3.3 Mixing.** Concrete may be mixed at the construction site, at a central point, or wholly or in part in truck mixers. The concrete shall be mixed and delivered in accordance with the requirements of ASTM C94 or ASTM C685.

The concrete shall be mixed only in quantities required for immediate use. Concrete shall not be mixed while the air temperature is below 40°F without the Engineer's approval. If approval is granted for mixing under such conditions, aggregates or water, or both, shall be heated and the concrete shall be placed at a temperature not less than 50°F nor more than 100°F. The Contractor shall be held responsible for any defective work, resulting from freezing or injury in any manner during placing and curing, and shall replace such work at his expense.

Retempering of concrete by adding water or any other material is not permitted.

The rate of delivery of concrete to the job shall be sufficient to allow uninterrupted placement of the concrete.

**610-3.4 Forms.** Concrete shall not be placed until all the forms and reinforcements have been inspected and approved by the Engineer. Forms shall be of suitable material and shall be of the type, size, shape, quality, and strength to build the structure as shown on the plans. The forms shall be true to line and grade



and shall be mortar-tight and sufficiently rigid to prevent displacement and sagging between supports. The surfaces of forms shall be smooth and free from irregularities, dents, sags, and holes. The Contractor shall be responsible for their adequacy.

The internal form ties shall be arranged so no metal will show in the concrete surface or discolor the surface when exposed to weathering when the forms are removed. All forms shall be wetted with water or with a non-staining mineral oil, which shall be applied immediately before the concrete is placed. Forms shall be constructed so they can be removed without injuring the concrete or concrete surface.

**610-3.5 Placing reinforcement.** All reinforcement shall be accurately placed, as shown on the plans, and shall be firmly held in position during concrete placement. Bars shall be fastened together at intersections. The reinforcement shall be supported by approved metal chairs. Shop drawings, lists, and bending details shall be supplied by the Contractor when required.

**610-3.6 Embedded items.** Before placing concrete, all embedded items shall be firmly and securely fastened in place as indicated. All embedded items shall be clean and free from coating, rust, scale, oil, or any foreign matter. The concrete shall be spaded and consolidated around and against embedded items. The embedding of wood shall not be allowed.

**610-3.7 Concrete Consistency.** The Contractor shall monitor the consistency of the concrete delivered to the project site; collect each batch ticket; check temperature; and perform slump tests on each truck at the project site in accordance with ASTM C143.

**610-3.8 Placing concrete.** All concrete shall be placed during daylight hours, unless otherwise approved. The concrete shall not be placed until the depth and condition of foundations, the adequacy of forms and falsework, and the placing of the steel reinforcing have been approved by the Engineer. Concrete shall be placed as soon as practical after mixing, but in no case later than one (1) hour after water has been added to the mix. The method and manner of placing shall avoid segregation and displacement of the reinforcement. Troughs, pipes, and chutes shall be used as an aid in placing concrete when necessary. The concrete shall not be dropped from a height of more than 5 feet. Concrete shall be deposited as nearly as practical in its final position to avoid segregation due to rehandling or flowing. Do not subject concrete to procedures which cause segregation. Concrete shall be placed on clean, damp surfaces, free from running water, or on a properly consolidated soil foundation.

**610-3.9 Vibration.** Vibration shall follow the guidelines in American Concrete Institute (ACI) Committee 309R, Guide for Consolidation of Concrete. Where bars meeting ASTM A775 or A934 are used, the vibrators shall be equipped with rubber or non-metallic vibrator heads. Furnish a spare, working, vibrator on the job site whenever concrete is placed. Consolidate concrete slabs greater than 4" in depth with high frequency mechanical vibrating equipment supplemented by hand spading and tamping. Consolidate concrete slabs 4" or less in depth by wood tampers, spading, and settling with a heavy leveling straightedge. Operate internal vibrators with vibratory element submerged in the concrete, with a minimum frequency of not less than 6,000 cycles per minute when submerged. Do not use vibrators to transport the concrete in the forms. Penetrate the previously placed lift with the vibrator when more than one lift is required. Use external vibrators on the exterior surface of the forms when internal vibrators do not provide adequate consolidation of the concrete. Vibrators shall be manipulated to work the concrete thoroughly around the reinforcement and embedded fixtures and into corners and angles of the forms. The vibration at any point shall be of sufficient duration to accomplish compaction but shall not be prolonged to where segregation occurs. Concrete deposited under water shall be carefully placed in a compact mass in its final position by means of a tremie or other approved method and shall not be disturbed after placement.

**610-3.10 Construction Joints.** Joints shall be constructed as indicated on the plans. If the placement of concrete is suspended, necessary provisions shall be made for joining future work before the placed concrete takes its initial set. For the proper bonding of old and new concrete, provisions shall be made for



grooves, steps, reinforcing bars or other devices as specified. The work shall be arranged so that a section begun on any day shall be finished during daylight of the same day. Before depositing new concrete on or against concrete that has hardened, the surface of the hardened concrete shall be cleaned by a heavy steel broom, roughened slightly, wetted, and covered with a neat coating of cement paste or grout.

**610-3.11 Expansion joints.** Expansion joints shall be constructed at such points and dimensions as indicated on the drawings. The premolded filler shall be cut to the same shape as the surfaces being joined. The filler shall be fixed firmly against the surface of the concrete already in place so that it will not be displaced when concrete is deposited against it.

**610-3.12 Defective work.** Any defective work discovered after the forms have been removed, which in the opinion of the Engineer cannot be repaired satisfactorily, shall be immediately removed and replaced at the expense of the Contractor. Defective work shall include deficient dimensions, or bulged, uneven, or honeycomb on the surface of the concrete.

**610-3.13 Finishing.** All exposed concrete surfaces shall be true, smooth, and free from open or rough areas, depressions, or projections. All concrete horizontal plane surfaces shall be brought flush to the proper elevation with the finished top surface struck-off with a straightedge and floated. Mortar finishing shall not be permitted, nor shall dry cement or sand-cement mortar be spread over the concrete during the finishing of horizontal plane surfaces.

The surface finish of exposed concrete shall be a rubbed finish. If forms can be removed while the concrete is still green, the surface shall be wetted and then rubbed with a wooden float until all irregularities are removed. If the concrete has hardened before being rubbed, a carborundum stone shall be used to finish the surface. When approved, the finishing can be done with a finishing machine.

**610-3.14 Curing and protection.** All concrete shall be properly cured in accordance with the recommendations in American Concrete Institute (ACI) 308R, Guide to External Curing of Concrete. The concrete shall be protected from damage until project acceptance. The concrete shall be protected from the weather, flowing water, and from defacement of any nature during the project. The concrete shall be cured by covering with an approved material as soon as it has sufficiently hardened. Water-absorptive coverings shall be thoroughly saturated when placed and kept saturated for at least three (3) days following concrete placement. All curing mats or blankets shall be sufficiently weighted or tied down to keep the concrete surface covered and to prevent the surface from being exposed to air currents. Wooden forms shall be kept wet at all times until removed to prevent opening of joints and drying out of the concrete. Traffic shall not be allowed on concrete surfaces for seven (7) days after the concrete has been placed.

**610-3.15 Drains or ducts.** Drainage pipes, conduits, and ducts that are to be encased in concrete shall be installed by the Contractor before the concrete is placed. The pipe shall be held rigidly so that it will not be displaced or moved during the placing of the concrete.

**610-3.16 Cold weather placing.** When concrete is placed at temperatures below 40°F, the Contractor shall provide satisfactory methods and means to protect the mix from injury by freezing. The aggregates, or water, or both, shall be heated to place the concrete at temperatures between 50°F and 100°F.

Calcium chloride may be incorporated in the mixing water when directed by the Engineer. Not more than pounds of Type 1 nor more than 1.6 pounds of Type 2 shall be added per bag of cement. After the concrete has been placed, the Contractor shall provide sufficient protection such as cover, canvas, framework, heating apparatus, etc., to enclose and protect the structure and maintain the temperature of the mix at not less than 50°F until at least 60% of the designed strength has been attained.



**610-3.17 Hot weather placing.** When concrete is placed in hot weather greater than 85°F, follow the hot weather concreting recommendations found in ACI 305R, Hot Weather Concreting.

### **QUALITY ASSURANCE (QA)**

**610-4.1 Quality Assurance sampling and testing.** Concrete for each day's placement will be accepted on the basis of the compressive strength specified in paragraph 610-3.2. The Engineer will sample the concrete in accordance with ASTM C172; test the slump in accordance with ASTM C143; make and cure compressive strength specimens in accordance with ASTM C31; and test in accordance with ASTM C39. The QA testing agency will meet the requirements of ASTM C1077.

The Contractor shall provide adequate facilities for the initial curing of cylinders.

**610-4.2 Defective work.** Any defective work that cannot be satisfactorily repaired as determined by the Engineer, shall be removed and replaced at the Contractor's expense. Defective work includes, but is not limited to, uneven dimensions, honeycombing and other voids on the surface or edges of the concrete.

### **METHOD OF MEASUREMENT**

**610-5.1** There shall be no separate measurement and payment for work performed under this section of the specifications. All work performed shall be considered incidental to the work in which this item is required.

### **REFERENCES**

The publications listed below form a part of this specification to the extent referenced. The publications are referred to within the text by the basic designation only.

#### **ASTM International (ASTM)**

ASTM A184	Standard Specification for Welded Deformed Steel Bar Mats for Concrete Reinforcement
ASTM A615	Standard Specification for Deformed and Plain Carbon-Steel Bars for Concrete Reinforcement
ASTM A704	Standard Specification for Welded Steel Plain Bar or Rod Mats for Concrete Reinforcement
ASTM A706	Standard Specification for Low-Alloy Steel Deformed and Plain Bars for Concrete Reinforcement
ASTM A775	Standard Specification for Epoxy-Coated Steel Reinforcing Bars
ASTM A884	Standard Specification for Epoxy-Coated Steel Wire and Welded Wire Reinforcement
ASTM A934	Standard Specification for Epoxy-Coated Prefabricated Steel Reinforcing Bars
ASTM A1064	Standard Specification for Carbon-Steel Wire and Welded Wire Reinforcement, Plain and Deformed, for Concrete
ASTM C31	Standard Practice for Making and Curing Concrete Test Specimens in the Field



ASTM C33	Standard Specification for Concrete Aggregates
ASTM C39	Standard Test Method for Compressive Strength of Cylindrical Concrete Specimens
ASTM C94	Standard Specification for Ready-Mixed Concrete
ASTM C136	Standard Test Method for Sieve or Screen Analysis of Fine and Coarse Aggregates
ASTM C114	Standard Test Methods for Chemical Analysis of Hydraulic Cement
ASTM C136	Standard Test Method for Sieve Analysis of Fine and Coarse Aggregates
ASTM C143	Standard Test Method for Slump of Hydraulic-Cement Concrete
ASTM C150	Standard Specification for Portland Cement
ASTM C171	Standard Specification for Sheet Materials for Curing Concrete
ASTM C172	Standard Practice for Sampling Freshly Mixed Concrete
ASTM C231	Standard Test Method for Air Content of Freshly Mixed Concrete by the Pressure Method
ASTM C260	Standard Specification for Air-Entraining Admixtures for Concrete
ASTM C309	Standard Specification for Liquid Membrane-Forming Compounds for Curing Concrete
ASTM C311	Standard Test Methods for Sampling and Testing Fly Ash or Natural Pozzolans for Use in Portland-Cement Concrete
ASTM C494	Standard Specification for Chemical Admixtures for Concrete
ASTM C618	Standard Specification for Coal Fly Ash and Raw or Calcined Natural Pozzolan for Use in Concrete
ASTM C666	Standard Test Method for Resistance of Concrete to Rapid Freezing and Thawing
ASTM C685	Standard Specification for Concrete Made by Volumetric Batching and Continuous Mixing
ASTM C989	Standard Specification for Slag Cement for Use in Concrete and Mortars
ASTM C1017	Standard Specification for Chemical Admixtures for Use in Producing Flowing Concrete
ASTM C1077	Standard Practice for Agencies Testing Concrete and Concrete Aggregates for Use in Construction and Criteria for Testing Agency Evaluation
ASTM C1157	Standard Performance Specification for Hydraulic Cement
ASTM C1260	Standard Test Method for Potential Alkali Reactivity of Aggregates (Mortar-Bar Method)
ASTM C1365	Standard Test Method for Determination of the Proportion of Phases in Portland Cement and Portland-Cement Clinker Using X-Ray Powder Diffraction Analysis
ASTM C1602	Standard Specification for Mixing Water Used in the Production of Hydraulic Cement Concrete



ASTM D1751            Standard Specification for Preformed Expansion Joint Filler for Concrete Paving and Structural Construction (Nonextruding and Resilient Asphalt Types)

ASTM D1752            Standard Specification for Preformed Sponge Rubber Cork and Recycled PVC Expansion Joint Fillers for Concrete Paving and Structural Construction

American Concrete Institute (ACI)

ACI 305R                Hot Weather Concreting

ACI 306R                Cold Weather Concreting

ACI 308R                Guide to External Curing of Concrete

ACI 309R                Guide for Consolidation of Concrete

**END OF ITEM P-610**



**ITEM P-620**  
**PAVEMENT MARKING**

**DESCRIPTION**

**620-1.1** This item shall consist of the preparation and painting of numbers, markings, and stripes on the surface of runways, taxiways, and aprons, in accordance with these specifications and at the locations shown on the plans, or as directed by the Resident Project Representative (RPR). The terms “paint” and “marking material” as well as “painting” and “application of markings” are interchangeable throughout this specification.

**MATERIALS**

**620-2.1 Materials acceptance.** The Contractor shall furnish manufacturer’s certified test reports, for materials shipped to the project. The certified test reports shall include a statement that the materials meet the specification requirements. This certification along with a copy of the paint manufacturer’s surface preparation; marking materials, including adhesion, flow promoting and/or floatation additive; and application requirements must be submitted and approved by the Resident Project Representative (RPR) prior to the initial application of markings. The reports can be used for material acceptance or the RPR may perform verification testing. The reports shall not be interpreted as a basis for payment. The Contractor shall notify the RPR upon arrival of a shipment of materials to the site. All material shall arrive in sealed containers that are easily quantifiable for inspection by the RPR.

**620-2.2 Marking materials.**

**a. Paint.** Paint shall be waterborne in accordance with the requirements of this paragraph. Paint colors shall comply with Federal Standard No. 595.

**Table 1. Marking Materials**

<b>Paint Color</b>	<b>Fed Std. No 595 Color Number</b>
Yellow	33538 or 33655
Black	37038
White	37925

<b>Paint</b>		<b>Glass Beads</b>		
<b>Type</b>	<b>Application Rate Maximum</b>	<b>Type I, Gradation A<sup>1</sup> Minimum</b>	<b>Type III Minimum</b>	<b>Type IV<sup>1</sup> Minimum</b>
<b>Waterborne Type I or II</b>	115 ft <sup>2</sup> /gal (2.8 m <sup>2</sup> /l)	7 lb/gal (0.85 kg/l)	10 lb/gal (1.2 kg/l)	--
<b>Temporary Marking Waterborne Type I or II</b>	230 ft <sup>2</sup> /gal (5.6 m <sup>2</sup> /l)	No beads	No beads	No beads



**b. Waterborne.** Paint shall meet the requirements of Federal Specification TT-P-1952F, Type I. The non-volatile portion of the vehicle for all paint types shall be composed of a 100% acrylic polymer as determined by infrared spectral analysis.

**C. Reflective media.** Glass beads for white and yellow paint shall meet the requirements for Federal Specification TT-B-1325D Type I, Gradation A. Glass beads shall be treated with all compatible coupling agents recommended by the manufacturers of the paint and reflective media to ensure adhesion and embedment. Glass beads shall not be used in black and green paint.

## CONSTRUCTION METHODS

**620-3.1 Weather limitations.** Painting shall only be performed when the surface is dry, and the ambient temperature is at least 45°F and rising and the pavement surface temperature is at least 5°F above the dew point or when conditions meet the manufacturer's recommendations in accordance with paragraph 620-2.1. Painting operations shall be discontinued when the ambient or surface temperatures does not meet the manufacturer's recommendations. Markings shall not be applied when the wind speed exceeds 10 mph unless windscreens are used to shroud the material guns. Markings shall not be applied when weather conditions are forecasts to not be within the manufacturers' recommendations for application and dry time.

**620-3.2 Equipment.** Equipment shall include the apparatus necessary to properly clean the existing surface, a mechanical marking machine, a bead dispensing machine, and such auxiliary hand-painting equipment as may be necessary to satisfactorily complete the job.

The mechanical marker shall be an atomizing spray-type or airless type marking machine with automatic glass bead dispensers suitable for application of traffic paint. It shall produce an even and uniform film thickness and appearance of both paint and glass beads at the required coverage and shall apply markings of uniform cross-sections and clear-cut edges without running or spattering and without over spray. The marking equipment for both paint and beads shall be calibrated daily.

**620-3.3 Preparation of surfaces.** Immediately before application of the paint, the surface shall be dry and free from dirt, grease, oil, laitance, or other contaminants that would reduce the bond between the paint and the pavement. The area to be painted shall be cleaned by waterblasting, shotblasting, grinding, sandblasting, or by other methods as required to remove all contaminants without damage to the pavement surface. Use of any chemicals or impact abrasives during surface preparation shall be approved in advance by the RPR. After the cleaning operations, sweeping, blowing, or rinsing with pressurized water shall be performed to ensure the surface is clean and free of grit or other debris left from the cleaning process.

**a. Preparation of new pavement surfaces.** The area to be painted shall be cleaned by broom, blower, water blasting, or by other methods approved by the RPR to remove all contaminants, including PCC curing compounds, minimizing damage to the pavement surface.

**b. Preparation of pavement to remove existing markings.** Existing pavement markings shall be removed by rotary grinding, water blasting, or by other methods approved by the RPR minimizing damage to the pavement surface. The removal area may need to be larger than the area of the markings to eliminate ghost markings. After removal of markings on asphalt pavements, apply a fog seal or seal coat to 'block out' the removal area to eliminate 'ghost' markings.

**c. Preparation of pavement markings prior to remarking.** Prior to remarking existing markings, loose existing markings must be removed minimizing damage to the pavement surface, with a method approved by the RPR. After removal, the surface shall be cleaned of all residue or debris.



Prior to the application of markings, the Contractor shall certify in writing that the surface is dry and free from dirt, grease, oil, laitance, or other foreign material that would prevent the bond of the paint to the pavement or existing markings. This certification along with a copy of the paint manufacturer's application and surface preparation requirements must be submitted to the RPR prior to the initial application of markings.

**620-3.4 Layout of markings.** The proposed markings shall be laid out in advance of the paint application. The locations of markings to receive glass beads shall be shown on the plans. The locations of markings to receive silica sand shall be shown on the plans.

**620-3.5 Application.** A period of **30 days** shall elapse between placement of surface course or seal coat and application of the permanent paint markings. Paint shall be applied at the locations and to the dimensions and spacing shown on the plans. Paint shall not be applied until the layout and condition of the surface has been approved by the RPR.

The edges of the markings shall not vary from a straight line more than 1/2 inch (12 mm) in 50 feet (15 m), and marking dimensions and spacing shall be within the following tolerances:

**Marking Dimensions and Spacing Tolerance**

<b>Dimension and Spacing</b>	<b>Tolerance</b>
36 inch or less	±1/2 inch
greater than 36 inch to 6 feet	±1 inch
greater than 6 feet to 60 feet	±2 inch
greater than 60 feet	±3 inch

The paint shall be mixed in accordance with the manufacturer's instructions and applied to the pavement with a marking machine at the rate shown in Table 1. The addition of thinner will not be permitted.

Glass beads shall be distributed upon the marked areas at the locations shown on the plans to receive glass beads immediately after application of the paint. A dispenser shall be furnished that is properly designed for attachment to the marking machine and suitable for dispensing glass beads. Glass beads shall be applied at the rate shown in Table 1. Glass beads shall not be applied to black paint or green paint. Glass beads shall adhere to the cured paint or all marking operations shall cease until corrections are made. Different bead types shall not be mixed. Regular monitoring of glass bead embedment and distribution should be performed.

**620-3.6 Application--preformed thermoplastic airport pavement markings.** Preformed thermoplastic pavement markings not used.

**620-3.7 Control strip.** Prior to the full application of airfield markings, the Contractor shall prepare a control strip in the presence of the RPR. The Contractor shall demonstrate the surface preparation method and all striping equipment to be used on the project. The marking equipment must achieve the prescribed application rate of paint and population of glass beads (per Table 1) that are properly embedded and evenly distributed across the full width of the marking. Prior to acceptance of the control strip, markings must be evaluated during darkness to ensure a uniform appearance.

**620-3.8 Retro-reflectance.** Not used.

**620-3.9 Temporary Marking.** Airport operations require temporary pavement marking prior to the recommended waiting period. Temporary paint shall be applied in a temporary light coat application. Appropriate modifications to paragraph 3.5 should be included to specify a 30% to 50% application rate for temporary markings. Glass beads are not required for temporary markings. Glass beads will not adhere



well at the low application rates for temporary markings and require immediate sweeping and cleanup before aircraft are allowed to use the pavement.

The final marking application must be at full strength in order to adequately set the glass bead.

**620-3.10 Protection and cleanup.** After application of the markings, all markings shall be protected from damage until dry. All surfaces shall be protected from excess moisture and/or rain and from disfiguration by spatter, splashes, spillage, or drippings. The Contractor shall remove from the work area all debris, waste, loose reflective media, and by-products generated by the surface preparation and application operations to the satisfaction of the RPR. The Contractor shall dispose of these wastes in strict compliance with all applicable state, local, and federal environmental statutes and regulations.

## **METHOD OF MEASUREMENT**

**620-4.1a** The quantity of permeant markings to be paid for shall be the number of square feet of painting performed in accordance with the specifications and accepted by the RPR. Permanent marking includes surface preparation and application of the permanent marking as well as reflective media.

**620-4.1b** The quantity of temporary markings to be paid for shall be the number of square feet of painting performed in accordance with the specifications and accepted by the RPR. Temporary marking includes surface preparation, application and complete removal of the temporary marking.

## **BASIS OF PAYMENT**

**620-5.1** This price shall be full compensation for furnishing all materials and for all labor, equipment, tools, and incidentals necessary to complete the item complete in place and accepted by the RPR in accordance with these specifications.

**620-5.1a** Payment for permanent markings shall be made at the contract price for the number of square feet of painting and the number of pounds of reflective media.

**620-5.4b** Payment for temporary markings shall be made at the contract price for the number of square feet of painting. This price shall be full compensation for furnishing all materials and for all labor, equipment, tools, and incidentals necessary to complete the item.

Payment will be made under:

Item P-620-1 – Pavement Markings, Temporary, Yellow – per square foot

Item P-620-2 – Pavement Markings, Permanent, Yellow, Reflective, including microbicide – per square foot

Item P-620-3 – Pavement Markings, Permanent, White, Reflective, including microbicide – per square foot

Item P-620-4 – Pavement Markings, Temporary, Black – per square foot

Item P-620-5 – Pavement Markings, Permanent, Black, including microbicide – per square foot

## **REFERENCES**

The publications listed below form a part of this specification to the extent referenced. The publications are referred to within the text by the basic designation only.



ASTM International (ASTM)

ASTM D476	Standard Classification for Dry Pigmentary Titanium Dioxide Products
ASTM D968	Standard Test Methods for Abrasion Resistance of Organic Coatings by Falling Abrasive
ASTM D1652	Standard Test Method for Epoxy Content of Epoxy Resins
ASTM D2074	Standard Test Method for Total, Primary, Secondary, and Tertiary Amine Values of Fatty Amines by Alternative Indicator Method
ASTM D2240	Standard Test Method for Rubber Property - Durometer Hardness
ASTM D7585	Standard Practice for Evaluating Retroreflective Pavement Markings Using Portable Hand-Operated Instruments
ASTM E303	Standard Test Method for Measuring Surface Frictional Properties Using the British Pendulum Tester
ASTM E1710	Standard Test Method for Measurement of Retroreflective Pavement Marking Materials with CEN-Prescribed Geometry Using a Portable Retroreflectometer
ASTM E2302	Standard Test Method for Measurement of the Luminance Coefficient Under Diffuse Illumination of Pavement Marking Materials Using a Portable Reflectometer
ASTM G154	Standard Practice for Operating Fluorescent Ultraviolet (UV) Lamp Apparatus for Exposure of Nonmetallic Materials

Code of Federal Regulations (CFR)

40 CFR Part 60, Appendix A-7, Method 24	Determination of volatile matter content, water content, density, volume solids, and weight solids of surface coatings
29 CFR Part 1910.1200 Hazard Communication	

Federal Specifications (FED SPEC)

FED SPEC TT-B-1325D	Beads (Glass Spheres) Retro-Reflective
FED SPEC TT-P-1952F	Paint, Traffic and Airfield Marking, Waterborne
FED STD 595	Colors used in Government Procurement

Commercial Item Description

A-A-2886B	Paint, Traffic, Solvent Based
-----------	-------------------------------

Advisory Circulars (AC)

AC 150/5340-1	Standards for Airport Markings
AC 150/5320-12	Measurement, Construction, and Maintenance of Skid Resistant Airport Pavement Surfaces

**END OF ITEM P-620**



THIS PAGE INTENTIONALLY LEFT BLANK



**ITEM D-701**  
**PIPE FOR STORM DRAINS AND CULVERTS**

**DESCRIPTION**

**701-1.1** This item shall consist of the construction of pipe culverts and storm drains in accordance with these specifications and in reasonably close conformity with the lines and grades shown on the plans.

**MATERIALS**

**701-2.1** Materials shall meet the requirements shown on the plans and specified below. Underground piping and components used in drainage systems for terminal and aircraft fueling ramp drainage shall be noncombustible and inert to fuel in accordance with National Fire Protection Association (NFPA) 415.

**701-2.2 Pipe.** The pipe shall be of the type called for on the plans or in the proposal and shall be in accordance with the following appropriate requirements:

ASTM C76	Standard Specification for Reinforced Concrete Culvert, Storm Drain, and Sewer Pipe
ASTM C1479	Standard Practice for Installation of Precast Concrete Sewer, Storm Drain, and Culvert Pipe Using Standard Installations
ASTM C1840	Standard Practice for Inspection and Acceptance of Installed Reinforced Concrete Culvert, Storm Drain, and Storm Sewer Pipe

**701-2.3 Concrete.** Concrete for pipe cradles shall have a minimum compressive strength of 2000 psi (13.8 MPa) at 28 days and conform to the requirements of ASTM C94.

**701-2.4 Rubber gaskets.** Rubber gaskets for rigid pipe shall conform to the requirements of ASTM C443. Rubber gaskets for PVC pipe, polyethylene, and polypropylene pipe shall conform to the requirements of ASTM F477. Rubber gaskets for zinc-coated steel pipe and precoated galvanized pipe shall conform to the requirements of ASTM D1056, for the "RE" closed cell grades. Rubber gaskets for steel reinforced thermoplastic ribbed pipe shall conform to the requirements of ASTM F477.

**701-2.5 Joint mortar.** Pipe joint mortar shall consist of one part Portland cement and two parts sand. The Portland cement shall conform to the requirements of ASTM C150, Type I. The sand shall conform to the requirements of ASTM C144.

**701-2.6 Joint fillers.** Poured filler for joints shall conform to the requirements of ASTM D6690.

**701-2.7 Plastic gaskets.** Plastic gaskets shall conform to the requirements of AASHTO M198 (Type B).

**701-2.8. Controlled low-strength material (CLSM).** Controlled low-strength material shall conform to the requirements of Item P-153. When CLSM is used, all joints shall have gaskets

**701-2.9 Precast box culverts.** Not used.

**701-2.10 Precast concrete pipe.** Precast concrete structures shall be furnished by a plant meeting National Precast Concrete Association Plant Certification Program or American Concrete Pipe Association QCast Plant Certification.



## CONSTRUCTION METHODS

**701-3.1 Excavation.** The width of the pipe trench shall be sufficient to permit satisfactory jointing of the pipe and thorough tamping of the bedding material under and around the pipe, but it shall not be less than the external diameter of the pipe plus 12 inches on each side. The trench walls shall be approximately vertical.

The Contractor shall comply with all current federal, state and local rules and regulations governing the safety of men and materials during the excavation, installation and backfilling operations. Specifically, the Contractor shall observe that all requirements of the Occupational Safety and Health Administration (OSHA) relating to excavations, trenching and shoring are strictly adhered to. The width of the trench shall be sufficient to permit satisfactory jointing of the pipe and thorough compaction of the bedding material under the pipe and backfill material around the pipe, but it shall not be greater than the widths shown on the plans trench detail.

Where rock, hardpan, or other unyielding material is encountered, the Contractor shall remove it from below the foundation grade for a depth of at least 8 inch or 1/2 inch for each foot of fill over the top of the pipe (whichever is greater) but for no more than three-quarters of the nominal diameter of the pipe. The excavation below grade should be filled with granular material to form a uniform foundation.

Where a firm foundation is not encountered at the grade established, due to soft, spongy, or other unstable soil, the unstable soil shall be removed and replaced with approved granular material for the full trench width. The RPR shall determine the depth of removal necessary. The granular material shall be compacted to provide adequate support for the pipe.

The excavation for pipes placed in embankment fill shall not be made until the embankment has been completed to a height above the top of the pipe as shown on the plans.

**701-3.2 Bedding.** The bedding surface for the pipe shall provide a foundation of uniform density to support the pipe throughout its entire length.

**a. Rigid pipe.** The pipe bedding shall be constructed uniformly for the full length of the pipe barrel, as required on the plans. The maximum aggregate size shall be 1 in when the bedding thickness is less than 6 inches, and 1-1/2 in when the bedding thickness is greater than 6 inches. Bedding shall be loosely placed uncompacted material under the middle third of the pipe prior to placement of the pipe.

**b. Flexible pipe.** Not used.

**c. Other pipe materials.** Not used.

**701-3.3 Laying pipe.** The pipe laying shall begin at the lowest point of the trench and proceed upgrade. The lower segment of the pipe shall be in contact with the bedding throughout its full length. Bell or groove ends of rigid pipes and outside circumferential laps of flexible pipes shall be placed facing upgrade.

Paved or partially lined pipe shall be placed so that the longitudinal center line of the paved segment coincides with the flow line.

Elliptical and elliptically reinforced concrete pipes shall be placed with the manufacturer's reference lines designating the top of the pipe within five degrees of a vertical plane through the longitudinal axis of the pipe.

**701-3.4 Joining pipe.** Joints shall be made with (1) cement mortar, (2) cement grout, (3) rubber gaskets, (4) plastic gaskets, (5) coupling bands.

Mortar joints shall be made with an excess of mortar to form a continuous bead around the outside of the pipe and shall be finished smooth on the inside. Molds or runners shall be used for grouted joints to retain the poured grout. Rubber ring gaskets shall be installed to form a flexible watertight seal.



**a. Concrete pipe.** Concrete pipe may be either bell and spigot or tongue and groove. Pipe sections at joints shall be fully seated and the inner surfaces flush and even. Concrete pipe joints shall be sealed with rubber gaskets meeting ASTM C443 when leak resistant joints are required.

**b. Metal pipe.** Not used. .

**c. PVC, Polyethylene, or Polypropylene pipe.** Not used.

**d. Fiberglass pipe.** Not used.

**701-3.5 Embedment and Overfill.** Pipes shall be inspected before any fill material is placed; any pipes found to be out of alignment, unduly settled, or damaged shall be removed and re-laid or replaced at the Contractor's expense.

#### **701-3.5-1 Embedment Material Requirements**

**a. Concrete Pipe.** Embedment material and compaction requirements shall be in accordance with the applicable Type of Standard Installation (Types 1, 2, 3, or 4) per ASTM C1479. If a concrete cradle or CLSM embedment material is used, it shall conform to the plan details.

**b. Plastic and fiberglass Pipe.** Not used.

**c. Metal Pipe.** Not used.

#### **701-3.5-2 Placement of Embedment Material**

The embedment material shall be compacted in layers not exceeding 6 inches on each side of the pipe and shall be brought up one foot above the top of the pipe or to natural ground level, whichever is greater. Thoroughly compact the embedment material under the haunches of the pipe without displacing the pipe. Material shall be brought up evenly on each side of the pipe for the full length of the pipe.

When the top of the pipe is above the top of the trench, the embedment material shall be compacted in layers not exceeding 6 inches and shall be brought up evenly on each side of the pipe to one foot above the top of the pipe. All embedment material shall be compacted to a density required under Item P-152.

Concrete cradles and flowable fills, such as controlled low strength material (CLSM) or controlled density fill (CDF), may be used for embedment provided adequate flotation resistance can be achieved by restraints, weighing, or placement technique.

It shall be the Contractor's responsibility to protect installed pipes and culverts from damage due to construction equipment operations. The Contractor shall be responsible for installation of any extra strutting or backfill required to protect pipes from the construction equipment.

#### **701-3.6 Overfill**

Pipes shall be inspected before any overfill is in place. Any pipes found to be out of alignment, unduly settled, or damaged shall be removed and relaid or replaced at the Contractor's expense. Evaluation of any damage to RCP shall be evaluated based on AASHTO R73.

Overfill material shall be placed and compacted in layers as required to achieve compaction to at least 95 percent standard proctor per ASTM D1557. The soil shall contain no debris, organic matter, frozen material, or stones with a diameter greater than one half the thickness of the compacted layers being placed.

#### **701-3.7 Inspection Requirements**

An initial post installation inspection shall be performed by the RPR no sooner than 30 days after completion of installation and final backfill. Clean or flush all lines prior to inspection.

Use a camera with lighting suitable to allow a clear picture of the entire periphery of the pipe interior. Center the camera in the pipe both vertically and horizontally and be able to pan and tilt to a 90 degree angle with the axis of the pipe rotating 360 degrees. Use equipment to move the camera through the pipe



that will not obstruct the camera's view or interfere with proper documentation of the pipe's condition. The video image shall be clear, focused, and relatively free from roll, static, or other image distortion qualities that would prevent the reviewer from evaluating the condition of the pipe.

For pipe sizes larger than 48 inches, a walk-through visual inspection shall be performed.

Incorporate specific inspection requirements for the various types of pipes beneath the general inspection requirements.

Reinforced concrete pipe shall be inspected, evaluated, and reported on in accordance with ASTM C1840, "Standard Practice for Inspection and Acceptance of Installed Reinforced Concrete Culvert, Storm Drain, and Storm Sewer Pipe." Any issues reported shall include still photo and video documentation. The zoom ratio shall be provided for all still or video images that document any issues of concern by the inspection firm.

If deflection readings in excess of the allowable deflection are obtained, remove the pipe with excessive deflection and replace with new pipe. Isolated areas may exceed allowable by 2.5% with concurrence of Engineer. Repair or replace any pipe with cracks exhibiting displacement across the crack, bulges, creases, tears, spalls, or delaminations. The report for flexible pipe shall include as a minimum, the deflection results and final post installation inspection report. The inspection report shall include: a copy of all video taken, pipe location identification, equipment used for inspection, inspector name, deviation from design line and grade, and inspector's notes.

## **METHOD OF MEASUREMENT**

**701-4.1** The length of pipe shall be measured in linear feet of pipe in place, completed, and accepted. It shall be measured along the centerline of the pipe from end or inside face of structure to the end or inside face of structure, whichever is applicable. The 18" and 30" reinforced concrete pipes shall be measured separately. All fittings shall be included in the footage as typical pipe sections in the pipe being measured.

## **BASIS OF PAYMENT**

**701-5.0** These prices shall fully compensate the Contractor for furnishing all materials and for all preparation, excavation, and installation of these materials; and for all labor, equipment, tools, and incidentals necessary to complete the item.

**701-5.1** Payment will be made at the contract unit price per linear foot for RCP.

Payment will be made under:

Item D-701-1	18" RCP, Class IV - per linear foot
Item D-701-2	24" RCP, Class IV - per linear foot
Item D-701-3	30" RCP, Class IV - per linear foot
Item D-701-4	36" RCP, Class IV – per linear foot

## **REFERENCES**

The publications listed below form a part of this specification to the extent referenced. The publications are referred to within the text by the basic designation only.



ASTM International (ASTM)

ASTM C76	Standard Specification for Reinforced Concrete Culvert, Storm Drain, and Sewer Pipe
ASTM C94	Standard Specification for Ready Mixed Concrete
ASTM C144	Standard Specification for Aggregate for Masonry Mortar
ASTM C150	Standard Specification for Portland Cement
ASTM C443	Standard Specification for Joints for Concrete Pipe and Manholes, Using Rubber Gaskets

**END ITEM D-701**



**ITEM D-751**  
**MANHOLES, CATCH BASINS, INLETS AND INSPECTION HOLES**

**DESCRIPTION**

**751-1.1** This item shall consist of construction of catch basins and junction boxes, in accordance with these specifications, at the specified locations and conforming to the lines, grades, and dimensions shown on the plans or required by the RPR.

**MATERIALS**

**751-2.1 Brick.** The brick shall conform to the requirements of ASTM C32, Grade MS.

**751-2.2 Mortar.** Mortar shall consist of one part Portland cement and two parts sand. The cement shall conform to the requirements of ASTM C150, Type I. The sand shall conform to the requirements of ASTM C144.

**751-2.3 Concrete.** Plain and reinforced concrete used in structures, connections of pipes with structures, and the support of structures or frames shall conform to the requirements of Item P-610.

**751-2.4 Precast concrete pipe manhole rings.** Precast concrete pipe manhole rings shall conform to the requirements of ASTM C478. Unless otherwise specified, the risers and offset cone sections shall have an inside diameter of not less than 36 inches nor more than 48 inches. There shall be a gasket between individual sections and sections cemented together with mortar on the inside of the manhole. Gaskets shall conform to the requirements of ASTM C443.

**751-2.5 Corrugated metal.** Corrugated metal shall conform to the requirements of American Association of State Highway and Transportation Officials (AASHTO) M36.

**751-2.6 Frames, covers, and grates.** The castings shall conform to one of the following requirements:

- a. ASTM A48, Class 35B: Gray iron castings
- b. ASTM A47: Malleable iron castings
- c. ASTM A27: Steel castings
- d. ASTM A283, Grade D: Structural steel for grates and frames
- e. ASTM A536, Grade 65-45-12: Ductile iron castings
- f. ASTM A897: Austempered ductile iron castings

All castings or structural steel units shall conform to the dimensions shown on the plans and shall be designed to support the loadings, aircraft gear configuration and/or direct loading, specified.

Each frame and cover or grate unit shall be provided with fastening members to prevent it from being dislodged by traffic but which will allow easy removal for access to the structure.

All castings shall be thoroughly cleaned. After fabrication, structural steel units shall be galvanized to meet the requirements of ASTM A123.

**751-2.7 Steps.** The steps or ladder bars shall be gray or malleable cast iron or galvanized steel. The steps shall be the size, length, and shape shown on the plans and those steps that are not galvanized shall be given a coat of asphalt paint, when directed.

**751-2.8 Precast inlet structures.** Manufactured in accordance with and conforming to ASTM C913.



## CONSTRUCTION METHODS

### 751-3.1 Unclassified excavation.

**a.** The Contractor shall excavate for structures and footings to the lines and grades or elevations, shown on the plans, or as staked by the RPR. The excavation shall be of sufficient size to permit the placing of the full width and length of the structure or structure footings shown. The elevations of the bottoms of footings, as shown on the plans, shall be considered as approximately only; and the RPR may direct, in writing, changes in dimensions or elevations of footings necessary for a satisfactory foundation.

**b.** Boulders, logs, or any other objectionable material encountered in excavation shall be removed. All rock or other hard foundation material shall be cleaned of all loose material and cut to a firm surface either level, stepped, or serrated, as directed by the RPR. All seams or crevices shall be cleaned out and grouted. All loose and disintegrated rock and thin strata shall be removed. Where concrete will rest on a surface other than rock, the bottom of the excavation shall not be disturbed and excavation to final grade shall not be made until immediately before the concrete or reinforcing is placed.

**c.** The Contractor shall do all bracing, sheathing, or shoring necessary to implement and protect the excavation and the structure as required for safety or conformance to governing laws. The cost of bracing, sheathing, or shoring shall be included in the unit price bid for the structure.

**d.** All bracing, sheathing, or shoring involved in the construction of this item shall be removed by the Contractor after the completion of the structure. Removal shall not disturb or damage finished masonry. The cost of removal shall be included in the unit price bid for the structure.

**e.** After excavation is completed for each structure, the Contractor shall notify the RPR. No concrete or reinforcing steel shall be placed until the RPR has approved the depth of the excavation and the character of the foundation material.

### 751-3.2 Brick structures.

**a. Foundations.** A prepared foundation shall be placed for all brick structures after the foundation excavation is completed and accepted. Unless otherwise specified, the base shall consist of reinforced concrete mixed, prepared, and placed in accordance with the requirements of Item P-610.

**b. Laying brick.** All brick shall be clean and thoroughly wet before laying so that they will not absorb any appreciable amount of additional water at the time they are laid. All brick shall be laid in freshly made mortar. Mortar not used within 45 minutes after water has been added shall be discarded. Retempering of mortar shall not be permitted. An ample layer of mortar shall be spread on the beds and a shallow furrow shall be made in it that can be readily closed by the laying of the brick. All bed and head joints shall be filled solid with mortar. End joints of stretchers and side or cross joints of headers shall be fully buttered with mortar and a shoved joint made to squeeze out mortar at the top of the joint. Any bricks that may be loosened after the mortar has taken its set, shall be removed, cleaned, and re-laid with fresh mortar. No broken or chipped brick shall be used in the face, and no spalls or bats shall be used except where necessary to shape around irregular openings or edges; in which case, full bricks shall be placed at ends or corners where possible, and the bats shall be used in the interior of the course. In making closures, no piece of brick shorter than the width of a whole brick shall be used; and wherever practicable, whole brick shall be used and laid as headers.

**c. Joints.** All joints shall be filled with mortar at every course. Exterior faces shall be laid up in advance of backing. Exterior faces shall be plastered or parged with a coat of mortar not less than 3/8 inch thick before the backing is laid up. Prior to parging, all joints on the back of face courses shall be cut flush. Unless otherwise noted, joints shall be not less than 1/4 inch nor more than 1/2 inch wide and the selected joint width shall be maintained uniform throughout the work.



**d. Pointing.** Face joints shall be neatly struck, using the weather-struck joint. All joints shall be finished properly as the laying of the brick progresses. When nails or line pins are used, the holes shall be immediately plugged with mortar and pointed when the nail or pin is removed.

**e. Cleaning.** Upon completion of the work all exterior surfaces shall be thoroughly cleaned by scrubbing and washing with water. If necessary to produce satisfactory results, cleaning shall be done with a 5% solution of muriatic acid which shall then be rinsed off with liberal quantities of water.

**f. Curing and cold weather protection.** The brick masonry shall be protected and kept moist for at least 48 hours after laying the brick. Brick masonry work or pointing shall not be done when there is frost on the brick or when the air temperature is below 50°F (10°C) unless the Contractor has, on the project ready to use, suitable covering and artificial heating devices necessary to keep the atmosphere surrounding the masonry at a temperature of not less than 60°F (16°C) for the duration of the curing period.

**751-3.3 Concrete structures.** Concrete structures which are to be cast-in-place within the project boundaries shall be built on prepared foundations, conforming to the dimensions and shape indicated on the plans. The construction shall conform to the requirements specified in Item P-610. Any reinforcement required shall be placed as indicated on the plans and shall be approved by the RPR before the concrete is placed.

All invert channels shall be constructed and shaped accurately to be smooth, uniform, and cause minimum resistance to flowing water. The interior bottom shall be sloped to the outlet.

**751-3.4 Precast concrete structures.** Precast concrete structures shall be furnished by a plant meeting National Precast Concrete Association Plant Certification Program or another RPR approved third party certification program.

Precast concrete structures shall conform to ASTM C478. Precast concrete structures shall be constructed on prepared or previously placed slab foundations conforming to the dimensions and locations shown on the plans. All precast concrete sections necessary to build a completed structure shall be furnished. The different sections shall fit together readily. Joints between precast concrete risers and tops shall be full-bedded in cement mortar and shall: (1) be smoothed to a uniform surface on both interior and exterior of the structure or (2) utilize a rubber gasket per ASTM C443. The top of the upper precast concrete section shall be suitably formed and dimensioned to receive the metal frame and cover or grate, or other cap, as required. Provision shall be made for any connections for lateral pipe, including drops and leads that may be installed in the structure. The flow lines shall be smooth, uniform, and cause minimum resistance to flow. The metal or metal encapsulated steps that are embedded or built into the side walls shall be aligned and placed in accordance to ASTM C478. When a metal ladder replaces the steps, it shall be securely fastened into position.

**751-3.5 Corrugated metal structures.** Corrugated metal structures shall be prefabricated. All standard or special fittings shall be furnished to provide pipe connections or branches with the correct dimensions and of sufficient length to accommodate connecting bands. The fittings shall be welded in place to the metal structures. The top of the metal structure shall be designed so that either a concrete slab or metal collar may be attached to allow the fastening of a standard metal frame and grate or cover. Steps or ladders shall be furnished as shown on the plans. Corrugated metal structures shall be constructed on prepared foundations, conforming to the dimensions and locations as shown on the plans. When indicated, the structures shall be placed on a reinforced concrete base.

**751-3.6 Inlet and outlet pipes.** Inlet and outlet pipes shall extend through the walls of the structures a sufficient distance beyond the outside surface to allow for connections. They shall be cut off flush with the wall on the inside surface of the structure, unless otherwise directed. For concrete or brick structures, mortar shall be placed around these pipes to form a tight, neat connection.



**751-3.7 Placement and treatment of castings, frames, and fittings.** All castings, frames, and fittings shall be placed in the positions indicated on the plans or as directed by the RPR, and shall be set true to line and elevation. If frames or fittings are to be set in concrete or cement mortar, all anchors or bolts shall be in place before the concrete or mortar is placed. The unit shall not be disturbed until the mortar or concrete has set.

When frames or fittings are placed on previously constructed masonry, the bearing surface of the masonry shall be brought true to line and grade and shall present an even bearing surface so the entire face or back of the unit will come in contact with the masonry. The unit shall be set in mortar beds and anchored to the masonry as indicated on the plans or as directed by the RPR. All units shall set firm and secure.

After the frames or fittings have been set in final position, the concrete or mortar shall be allowed to harden for seven (7) days before the grates or covers are placed and fastened down.

**751-3.8 Installation of steps.** The steps shall be installed as indicated on the plans or as directed by the RPR. When the steps are to be set in concrete, they shall be placed and secured in position before the concrete is placed. When the steps are installed in brick masonry, they shall be placed as the masonry is being built. The steps shall not be disturbed or used until the concrete or mortar has hardened for at least seven (7) days. After seven (7) days, the steps shall be cleaned and painted, unless they have been galvanized.

When steps are required with precast concrete structures they shall meet the requirements of ASTM C478. The steps shall be cast into the side of the sections at the time the sections are manufactured or set in place after the structure is erected by drilling holes in the concrete and cementing the steps in place.

When steps are required with corrugated metal structures, they shall be welded into aligned position at a vertical spacing of 12 inches.

Instead of steps, prefabricated ladders may be installed. For brick or concrete structures, the ladder shall be held in place by grouting the supports in drilled holes. For metal structures, the ladder shall be secured by welding the top support to the structure and grouting the bottom support into drilled holes in the foundation or as directed by the RPR.

### **751-3.9 Backfilling.**

a. After a structure has been completed, the area around it shall be backfilled with approved material, in horizontal layers not to exceed 8 inches in loose depth, and compacted to the density required in Item P-152. Each layer shall be deposited evenly around the structure to approximately the same elevation. The top of the fill shall meet the elevation shown on the plans or as directed by the RPR.

b. Backfill shall not be placed against any structure until approved by the RPR. For concrete structures, approval shall not be given until the concrete has been in place seven (7) days, or until tests establish that the concrete has attained sufficient strength to withstand any pressure created by the backfill and placing methods.

c. Backfill shall not be measured for direct payment. Performance of this work shall be considered an obligation of the Contractor covered under the contract unit price for the structure involved.

When structures are located within the runway safety area, POFA, RPZ, etc., the elevation of the structures shall be set to meet the grading requirements of these areas. Structures shall not exceed 3 inches above the elevation the surrounding areas.

**751-3.10 Cleaning and restoration of site.** After the backfill is completed, the Contractor shall dispose of all surplus material, dirt, and rubbish from the site. Surplus dirt may be deposited in embankments, shoulders, or as approved by the RPR. The Contractor shall restore all disturbed areas to their original condition. The Contractor shall remove all tools and equipment, leaving the entire site free, clear, and in good condition.



## **METHOD OF MEASUREMENT**

**751-4.1** Catch basins and junction boxes shall be measured by the unit.

## **BASIS OF PAYMENT**

**751-5.1** The accepted quantities of manholes, catch basins, inlets, and inspection holes will be paid for at the contract unit price per each in place when completed. This price shall be full compensation for furnishing all materials and for all preparation, excavation, backfilling and placing of the materials; furnishing and installation of such specials and connections to pipes and other structures as may be required to complete the item as shown on the plans; and for all labor equipment, tools and incidentals necessary to complete the structure.

Payment will be made under:

Item D-751-1	Airfield Rated Drainage Structure - per each
--------------	--

## **REFERENCES**

The publications listed below form a part of this specification to the extent referenced. The publications are referred to within the text by the basic designation only.

### **ASTM International (ASTM)**

ASTM A27	Standard Specification for Steel Castings, Carbon, for General Application
ASTM A47	Standard Specification for Ferritic Malleable Iron Castings
ASTM A48	Standard Specification for Gray Iron Castings
ASTM A123	Standard Specification for Zinc (Hot-Dip Galvanized) Coatings on Iron and Steel Products
ASTM A283	Standard Specification for Low and Intermediate Tensile Strength Carbon Steel Plates
ASTM A536	Standard Specification for Ductile Iron Castings
ASTM A897	Standard Specification for Austempered Ductile Iron Castings
ASTM C32	Standard Specification for Sewer and Manhole Brick (Made from Clay or Shale)
ASTM C144	Standard Specification for Aggregate for Masonry Mortar
ASTM C150	Standard Specification for Portland Cement
ASTM C443	Standard Specification for Joints for Concrete Pipe and Manholes, Using Rubber Gaskets.
ASTM C478	Standard Specification for Precast Reinforced Concrete Manhole Sections
ASTM C913	Standard Specification for Precast Concrete Water and Wastewater Structures.

### **American Association of State Highway and Transportation Officials (AASHTO)**

AASHTO M36	Standard Specification for Corrugated Steel Pipe, Metallic-Coated, for Sewers and Drains
------------	--



**END OF ITEM D-751**



## ITEM T-901

### SEEDING

#### DESCRIPTION

**901-1.1** This item shall consist of soil preparation, seeding the areas shown on the plans or as directed by the RPR in accordance with these specifications.

#### MATERIALS

**901-2.1 Seed.** The species and application rates of grass, legume, and cover-crop seed furnished shall be those stipulated herein. Seed shall conform to the requirements of Federal Specification JJJ-S-181, Federal Specification, Seeds, Agricultural.

Seed shall be furnished separately or in mixtures in standard containers labeled in conformance with the Agricultural Marketing Service (AMS) Seed Act and applicable state seed laws with the seed name, lot number, net weight, percentages of purity and of germination and hard seed, and percentage of maximum weed seed content clearly marked for each kind of seed. The Contractor shall furnish the RPR duplicate signed copies of a statement by the vendor certifying that each lot of seed has been tested by a recognized laboratory for seed testing within six (6) months of date of delivery. This statement shall include: name and address of laboratory, date of test, lot number for each kind of seed, and the results of tests as to name, percentages of purity and of germination, and percentage of weed content for each kind of seed furnished, and, in case of a mixture, the proportions of each kind of seed. Wet, moldy, or otherwise damaged seed will be rejected.

Seeds shall be applied as follows: See seeding schedule on construction plans.

**901-2.2 Lime.** Lime shall be ground limestone containing not less than 85% of total carbonates, and shall be ground to such fineness that 90% will pass through a No. 20 mesh sieve and 50% will pass through a No. 100 mesh sieve. Coarser material will be acceptable, providing the rates of application are increased to provide not less than the minimum quantities and depth specified in the special provisions on the basis of the two sieve requirements above. Dolomitic lime or a high magnesium lime shall contain at least 10% of magnesium oxide. Lime shall be applied at the rate of 1000 lb/ac. All liming materials shall conform to the requirements of ASTM C602.

**901-2.3 Fertilizer.** Fertilizer shall be standard commercial fertilizers supplied separately or in mixtures containing the percentages of total nitrogen, available phosphoric acid, and water-soluble potash. They shall be applied at the rate and to the depth specified, and shall meet the requirements of applicable state laws. They shall be furnished in standard containers with name, weight, and guaranteed analysis of contents clearly marked thereon. No cyanamide compounds or hydrated lime shall be permitted in mixed fertilizers.

The fertilizers may be supplied in one of the following forms:

- a. A dry, free-flowing fertilizer suitable for application by a common fertilizer spreader;
- b. A finely-ground fertilizer soluble in water, suitable for application by power sprayers; or
- c. A granular or pellet form suitable for application by blower equipment.

Fertilizers shall be commercial fertilizer and shall be spread at the rate as shown on the plans.

**901-2.4 Soil for repairs.** The soil for fill and topsoiling of areas to be repaired shall be at least of equal quality to that which exists in areas adjacent to the area to be repaired. The soil shall be relatively free from large stones, roots, stumps, or other materials that will interfere with subsequent sowing of seed, compacting, and establishing turf, and shall be approved by the RPR before being placed.



## CONSTRUCTION METHODS

**901-3.1 Advance preparation and cleanup.** After grading of areas has been completed and before applying fertilizer and ground limestone, areas to be seeded shall be raked or otherwise cleared of stones larger than 2 inches in any diameter, sticks, stumps, and other debris that might interfere with sowing of seed, growth of grasses, or subsequent maintenance of grass-covered areas. If any damage by erosion or other causes has occurred after the completion of grading and before beginning the application of fertilizer and ground limestone, the Contractor shall repair such damage include filling gullies, smoothing irregularities, and repairing other incidental damage.

An area to be seeded shall be considered a satisfactory seedbed without additional treatment if it has recently been thoroughly loosened and worked to a depth of not less than 5 inches as a result of grading operations and, if immediately prior to seeding, the top 3 inches of soil is loose, friable, reasonably free from large clods, rocks, large roots, or other undesirable matter, and if shaped to the required grade.

When the area to be seeded is sparsely sodded, weedy, barren and unworked, or packed and hard, any grass and weeds shall first be cut or otherwise satisfactorily disposed of, and the soil then scarified or otherwise loosened to a depth not less than 5 inches. Clods shall be broken and the top 3 inches of soil shall be worked into a satisfactory seedbed by discing, or by use of cultipackers, rollers, drags, harrows, or other appropriate means.

### **901-3.2 Dry application method.**

**a. Liming.** Lime shall be applied separately and prior to the application of any fertilizer or seed and only on seedbeds that have previously been prepared as described above. The lime shall then be worked into the top 3 inches of soil after which the seedbed shall again be properly graded and dressed to a smooth finish.

**b. Fertilizing.** Following advance preparations and cleanup fertilizer shall be uniformly spread at the rate that will provide not less than the minimum quantity stated in paragraph 901-2.3.

**c. Seeding.** Grass seed shall be sown at the rate specified in paragraph 901-2.1 immediately after fertilizing. The fertilizer and seed shall be raked within the depth range stated in the special provisions. Seeds of legumes, either alone or in mixtures, shall be inoculated before mixing or sowing, in accordance with the instructions of the manufacturer of the inoculant. When seeding is required at other than the seasons shown on the plans or in the special provisions, a cover crop shall be sown by the same methods required for grass and legume seeding.

**d. Rolling.** After the seed has been properly covered, the seedbed shall be immediately compacted by means of an approved lawn roller, weighing 40 to 65 pounds per foot of width for clay soil (or any soil having a tendency to pack), and weighing 150 to 200 pounds per foot of width for sandy or light soils.

### **901-3.3 Wet application method.**

**a. General.** The Contractor may elect to apply seed and fertilizer (and lime, if required) by spraying them on the previously prepared seedbed in the form of an aqueous mixture and by using the methods and equipment described herein. The rates of application shall be as specified in the special provisions.

**b. Spraying equipment.** The spraying equipment shall have a container or water tank equipped with a liquid level gauge calibrated to read in increments not larger than 50 gallons over the entire range of the tank capacity, mounted so as to be visible to the nozzle operator. The container or tank shall also be equipped with a mechanical power-driven agitator capable of keeping all the solids in the mixture in complete suspension at all times until used.

The unit shall also be equipped with a pressure pump capable of delivering 100 gallons per minute at a pressure of 100 lb / sq inches. The pump shall be mounted in a line that will recirculate the mixture through the tank whenever it is not being sprayed from the nozzle. All pump passages and pipe lines shall be capable



of providing clearance for 5/8 inch (16 mm) solids. The power unit for the pump and agitator shall have controls mounted so as to be accessible to the nozzle operator. There shall be an indicating pressure gauge connected and mounted immediately at the back of the nozzle.

The nozzle pipe shall be mounted on an elevated supporting stand in such a manner that it can be rotated through 360 degrees horizontally and inclined vertically from at least 20 degrees below to at least 60 degrees above the horizontal. There shall be a quick-acting, three-way control valve connecting the recirculating line to the nozzle pipe and mounted so that the nozzle operator can control and regulate the amount of flow of mixture delivered to the nozzle. At least three different types of nozzles shall be supplied so that mixtures may be properly sprayed over distance varying from 20 to 100 feet. One shall be a close-range ribbon nozzle, one a medium-range ribbon nozzle, and one a long-range jet nozzle. For case of removal and cleaning, all nozzles shall be connected to the nozzle pipe by means of quick-release couplings.

In order to reach areas inaccessible to the regular equipment, an extension hose at least 50 feet in length shall be provided to which the nozzles may be connected.

**c. Mixtures.** Lime, if required, shall be applied separately, in the quantity specified, prior to the fertilizing and seeding operations. Not more than 220 pounds of lime shall be added to and mixed with each 100 gallons of water. Seed and fertilizer shall be mixed together in the relative proportions specified, but not more than a total of 220 pounds of these combined solids shall be added to and mixed with each 100 gallons of water.

All water used shall be obtained from fresh water sources and shall be free from injurious chemicals and other toxic substances harmful to plant life. The Contractor shall identify to the RPR all sources of water at least two (2) weeks prior to use. The RPR may take samples of the water at the source or from the tank at any time and have a laboratory test the samples for chemical and saline content. The Contractor shall not use any water from any source that is disapproved by the RPR following such tests.

All mixtures shall be constantly agitated from the time they are mixed until they are finally applied to the seedbed. All such mixtures shall be used within two (2) hours from the time they were mixed or they shall be wasted and disposed of at approved locations.

**d. Spraying.** Lime, if required, shall be sprayed only upon previously prepared seedbeds. After the applied lime mixture has dried, the lime shall be worked into the top 3 inches, after which the seedbed shall again be properly graded and dressed to a smooth finish.

Mixtures of seed and fertilizer shall only be sprayed upon previously prepared seedbeds on which the lime, if required, shall already have been worked in. The mixtures shall be applied by means of a high-pressure spray that shall always be directed upward into the air so that the mixtures will fall to the ground like rain in a uniform spray. Nozzles or sprays shall never be directed toward the ground in such a manner as might produce erosion or runoff.

Particular care shall be exercised to ensure that the application is made uniformly and at the prescribed rate and to guard against misses and overlapped areas. Proper predetermined quantities of the mixture in accordance with specifications shall be used to cover specified sections of known area.

Checks on the rate and uniformity of application may be made by observing the degree of wetting of the ground or by distributing test sheets of paper or pans over the area at intervals and observing the quantity of material deposited thereon.

On surfaces that are to be mulched as indicated by the plans or designated by the RPR, seed and fertilizer applied by the spray method need not be raked into the soil or rolled. However, on surfaces on which mulch is not to be used, the raking and rolling operations will be required after the soil has dried.

**901-3.4 Maintenance of seeded areas.** The Contractor shall protect seeded areas against traffic or other use by warning signs or barricades, as approved by the RPR. Surfaces gullied or otherwise damaged following seeding shall be repaired by regrading and reseeding as directed. The Contractor shall mow, water



as directed, and otherwise maintain seeded areas in a satisfactory condition until final inspection and acceptance of the work.

When either the dry or wet application method outlined above is used for work done out of season, it will be required that the Contractor establish a good stand of grass of uniform color and density to the satisfaction of the RPR. A grass stand shall be considered adequate when bare spots are one square foot or less, randomly dispersed, and do not exceed 3% of the area seeded.

#### **METHOD OF MEASUREMENT**

**901-4.1** The quantity of seeding to be paid for shall be the number of acres measured on the ground surface, completed and accepted.

#### **BASIS OF PAYMENT**

**901-5.1** Payment shall be made at the contract unit price per acre or fraction thereof, which price and payment shall be full compensation for furnishing and placing all material and for all labor, equipment, tools, and incidentals necessary to complete the work prescribed in this item.

Payment will be made under:

Item T-901-1	Permanent Grassing (Including seed, lime, fertilizer and mulch)- per acre
--------------	---

#### **REFERENCES**

The publications listed below form a part of this specification to the extent referenced. The publications are referred to within the text by the basic designation only.

ASTM International (ASTM)

ASTM C602	Standard Specification for Agricultural Liming Materials
-----------	--

Federal Specifications (FED SPEC)

FED SPEC	JJJ-S-181, Federal Specification, Seeds, Agricultural
----------	---

Advisory Circulars (AC)

AC 150/5200-33	Hazardous Wildlife Attractants on or Near Airports
----------------	--

FAA/United States Department of Agriculture

Wildlife Hazard Management at Airports, A Manual for Airport Personnel

#### **END OF ITEM T-901**



## ITEM T-905

### TOPSOIL

#### DESCRIPTION

**905-1.1** This item shall consist of topsoil removal, preparing the ground surface for topsoil application, removing topsoil from designated stockpiles or areas to be stripped on the site or from approved sources off the site, and placing and spreading the topsoil on prepared areas in accordance with this specification at the locations shown on the plans or as directed by the RPR.

#### MATERIALS

**905-2.1 Topsoil.** Topsoil shall be the surface layer of soil with no admixture of refuse or any material toxic to plant growth, and it shall be reasonably free from subsoil and stumps, roots, brush, stones (2 inches) or more in diameter), and clay lumps or similar objects. Brush and other vegetation that will not be incorporated with the soil during handling operations shall be cut and removed. Ordinary sod and herbaceous growth such as grass and weeds are not to be removed, but shall be thoroughly broken up and intermixed with the soil during handling operations. Heavy sod or other cover, which cannot be incorporated into the topsoil by discing or other means, shall be removed. The topsoil or soil mixture, unless otherwise specified or approved, shall have a pH range of approximately 5.5 pH to 7.6 pH, when tested in accordance with the methods of testing of the Association of Official Agricultural Chemists in effect on the date of invitation of bids. The organic content shall be not less than 3% nor more than 20% as determined by the wet-combustion method (chromic acid reduction). There shall be not less than 20% nor more than 80% of the material passing the 200 mesh sieve as determined by the wash test in accordance with ASTM C117.

Natural topsoil may be amended by the Contractor with approved materials and methods to meet the above specifications.

**905-2.2 Inspection and tests.** Within 10 days following acceptance of the bid, the RPR shall be notified of the source of topsoil to be furnished by the Contractor. The topsoil shall be inspected to determine if the selected soil meets the requirements specified and to determine the depth to which stripping will be permitted. At this time, the Contractor may be required to take representative soil samples from several locations within the area under consideration and to the proposed stripping depths, for testing purposes as specified in paragraph 905-2.1.

#### CONSTRUCTION METHODS

**905-3.1 General.** Areas to be topsoiled shall be shown on the plans. If topsoil is available on the site, the location of the stockpiles or areas to be stripped of topsoil and the stripping depths shall be shown on the plans.

Suitable equipment necessary for proper preparation and treatment of the ground surface, stripping of topsoil, and for the handling and placing of all required materials shall be on hand, in good condition, and approved by the RPR before the various operations are started.

**905-3.2 Preparing the ground surface.** Immediately prior to dumping and spreading the topsoil on any area, the surface shall be loosened by discs or spike-tooth harrows, or by other means approved by the RPR, to a minimum depth of 2 inches to facilitate bonding of the topsoil to the covered subgrade soil. The surface of the area to be topsoiled shall be cleared of all stones larger than 2 inches in any diameter and all litter or other material which may be detrimental to proper bonding, the rise of capillary moisture, or the proper



growth of the desired planting. Limited areas, as shown on the plans, which are too compact to respond to these operations shall receive special scarification.

Grades on the area to be topsoiled, which have been established by others as shown on the plans, shall be maintained in a true and even condition. Where grades have not been established, the areas shall be smooth-graded and the surface left at the prescribed grades in an even and compacted condition to prevent the formation of low places or pockets where water will stand.

**905-3.3 Obtaining topsoil.** Prior to the stripping of topsoil from designated areas, any vegetation, briars, stumps and large roots, rubbish or stones found on such areas, which may interfere with subsequent operations, shall be removed using methods approved by the RPR. Heavy sod or other cover, which cannot be incorporated into the topsoil by discing or other means shall be removed.

When suitable topsoil is available on the site, the Contractor shall remove this material from the designated areas and to the depth as directed by the RPR. The topsoil shall be spread on areas already tilled and smooth-graded, or stockpiled in areas approved by the RPR. Any topsoil stockpiled by the Contractor shall be rehandled and placed without additional compensation. Any topsoil that has been stockpiled on the site by others, and is required for topsoil purposes, shall be removed and placed by the Contractor. The sites of all stockpiles and areas adjacent thereto which have been disturbed by the Contractor shall be graded if required and put into a condition acceptable for seeding.

When suitable topsoil is secured off the airport site, the Contractor shall locate and obtain the supply, subject to the approval of the RPR. The Contractor shall notify the RPR sufficiently in advance of operations in order that necessary measurements and tests can be made. The Contractor shall remove the topsoil from approved areas and to the depth as directed. The topsoil shall be hauled to the site of the work and placed for spreading, or spread as required. Any topsoil hauled to the site of the work and stockpiled shall be rehandled and placed without additional compensation.

**905-3.4 Placing topsoil.** The topsoil shall be evenly spread on the prepared areas to a uniform depth of 2 inches after compaction, unless otherwise shown on the plans or stated in the special provisions. Spreading shall not be done when the ground or topsoil is frozen, excessively wet, or otherwise in a condition detrimental to the work. Spreading shall be carried on so that turfing operations can proceed with a minimum of soil preparation or tilling.

After spreading, any large, stiff clods and hard lumps shall be broken with a pulverizer or by other effective means, and all stones or rocks (2 inches or more in diameter), roots, litter, or any foreign matter shall be raked up and disposed of by the Contractor. After spreading is completed, the topsoil shall be satisfactorily compacted by rolling with a cultipacker or by other means approved by the RPR. The compacted topsoil surface shall conform to the required lines, grades, and cross-sections. Any topsoil or other dirt falling upon pavements as a result of hauling or handling of topsoil shall be promptly removed.

## **METHOD OF MEASUREMENT**

**905-4.1** Topsoil obtained on the site shall be measured by the number of cubic yards of topsoil measured in its original position and stripped or excavated. Topsoil stockpiled by others and removed for topsoil by the Contractor shall be measured by the number of cubic yards of topsoil measured in the stockpile.

## **BASIS OF PAYMENT**

**905-5.1** Payment will be made at the contract unit price per cubic yard for topsoil (obtained on the site). This price shall be full compensation for furnishing all materials and for all preparation, placing, and spreading of the materials, and for all labor, equipment, tools, and incidentals necessary to complete the item.



Payment will be made under:

Item T-905-1                      Topsoiling (Stripping, stockpiling, and final placement) - per cubic yard

#### **REFERENCES**

The publications listed below form a part of this specification to the extent referenced. The publications are referred to within the text by the basic designation only.

ASTM International (ASTM)

ASTM C117                      Materials Finer than 75  $\mu\text{m}$  (No. 200) Sieve in Mineral Aggregates by Washing

Advisory Circulars (AC)

AC 150/5200-33                      Hazardous Wildlife Attractants on or Near Airports

FAA/United States Department of Agriculture

Wildlife Hazard Management at Airports, A Manual for Airport Personnel

**END OF ITEM T-905**



THIS PAGE INTENTIONALLY LEFT BLANK



## ITEM T-908

### MULCHING

#### DESCRIPTION

**908-1.1** This item shall consist of furnishing, hauling, placing, and securing mulch on surfaces indicated on the plans or designated by the Engineer.

#### MATERIALS

**908-2.1 Mulch material.** Acceptable mulch shall be the materials listed below or any approved locally available material that is similar to those specified. Mulch shall be free from noxious weeds, mold, and other deleterious materials. Mulch materials, which contain matured seed of species that would volunteer and be detrimental to the proposed overseeding, or to surrounding farm land, will not be acceptable. Straw or other mulch material which is fresh and/or excessively brittle, or which is in such an advanced stage of decomposition as to smother or retard the planted grass, will not be acceptable.

**a. Hay.** Hay shall be native hay in an air-dry condition and of proper consistency for placing with commercial mulch blowing equipment. Hay shall be sterile, containing no fertile seed.

**b. Straw.** Straw shall be the stalks from threshed plant residue of oats, wheat, barley, rye, or rice from which grain has been removed. Furnish in air-dry condition and of proper consistency for placing with commercial mulch blowing equipment. Straw shall contain no fertile seed.

**c. Hay mulch containing seed.** Hay mulch shall be mature hay containing viable seed of native grasses or other desirable species stated in the special provisions or as approved by the Engineer. The hay shall be cut and handled so as to preserve the maximum quantity of viable seed. Hay mulch that cannot be hauled and spread immediately after cutting shall be placed in weather-resistant stacks or baled and stored in a dry location until used.

**d. Manufactured mulch.** Cellulose-fiber or wood-pulp mulch shall be products commercially available for use in spray applications.

**e. Asphalt binder.** Asphalt binder material shall conform to the requirements of ASTM D977, Type SS-1 or RS-1.

**908-2.2 Inspection.** The Engineer shall be notified of sources and quantities of mulch materials available and the Contractor shall furnish him with representative samples of the materials to be used 30 days before delivery to the project. These samples may be used as standards with the approval of the Engineer and any materials brought on the site that do not meet these standards shall be rejected.

#### CONSTRUCTION METHODS

**908-3.1 Mulching.** Before spreading mulch, all large clods, stumps, stones, brush, roots, and other foreign material shall be removed from the area to be mulched. Mulch shall be applied immediately after seeding. The spreading of the mulch may be by hand methods, blower, or other mechanical methods, provided a uniform covering is obtained.

Mulch material shall be furnished, hauled, and evenly applied on the area shown on the plans or designated by the Engineer. Straw or hay shall be spread over the surface to a uniform thickness at the rate of 2 to 3 tons per acre to provide a loose depth of not less than 1-1/2 inches nor more than 3 inches. Other organic material shall be spread at the rate directed by the Engineer. Mulch may be blown on the slopes and the use of cutters in the equipment for this purpose will be permitted to the extent that at least 95% of the mulch in



place on the slope shall be 6 inches or more in length. When mulches applied by the blowing method are cut, the loose depth in place shall be not less than one inch nor more than 2 inches.

**908-3.2 Securing mulch.** The mulch shall be held in place by light discing, a very thin covering of topsoil, pins, stakes, wire mesh, asphalt binder, or other adhesive material approved by the Engineer. Where mulches have been secured by either of the asphalt binder methods, it will not be permissible to walk on the slopes after the binder has been applied. When an application of asphalt binder material is used to secure the mulch, the Contractor must take every precaution to guard against damaging or disfiguring structures or property on or adjacent to the areas worked and will be held responsible for any such damage resulting from the operation.

If the “peg and string” method is used, the mulch shall be secured by the use of stakes or wire pins driven into the ground on 5-foot centers or less. Binder twine shall be strung between adjacent stakes in straight lines and crisscrossed diagonally over the mulch, after which the stakes shall be firmly driven nearly flush to the ground to draw the twine down tight onto the mulch.

### **908-3.3 Care and repair.**

**a.** The Contractor shall care for the mulched areas until final acceptance of the project. Care shall consist of providing protection against traffic or other use by placing warning signs, as approved by the Engineer, and erecting any barricades that may be shown on the plans before or immediately after mulching has been completed on the designated areas.

**b.** The Contractor shall be required to repair or replace any mulch that is defective or becomes damaged until the project is finally accepted. When, in the judgment of the Engineer, such defects or damages are the result of poor workmanship or failure to meet the requirements of the specifications, the cost of the necessary repairs or replacement shall be borne by the Contractor.

**c.** If the “asphalt spray” method is used, all mulched surfaces shall be sprayed with asphalt binder material so that the surface has a uniform appearance. The binder shall be uniformly applied to the mulch at the rate of approximately 8 gallons per 1,000 square feet, or as directed by the Engineer, with a minimum of 6 gallons and a maximum of 10 gallons per 1,000 square feet depending on the type of mulch and the effectiveness of the binder securing it. Asphalt binder material may be sprayed on the mulched slope areas from either the top or the bottom of the slope. An approved spray nozzle shall be used. The nozzle shall be operated at a distance of not less than 4 feet from the surface of the mulch and uniform distribution of the asphalt material shall be required. A pump or an air compressor of adequate capacity shall be used to ensure uniform distribution of the asphalt material.

**d.** If the “asphalt mix” method is used, the mulch shall be applied by blowing, and the asphalt binder material shall be sprayed into the mulch as it leaves the blower. The binder shall be uniformly applied to the mulch at the rate of approximately 8 gallons per 1,000 square feet or as directed by the Engineer, with a minimum of 6 gallons and a maximum of 10 gallons per 1,000 square feet depending on the type of mulch and the effectiveness of the binder securing it.

## **METHOD OF MEASUREMENT**

**908-4.1** Mulching shall be incidental to T-901-1, Seeding.

## **BASIS OF PAYMENT**

**908-5.1** There will be no separate basis of payment for mulching.



## **REFERENCES**

The publications listed below form a part of this specification to the extent referenced. The publications are referred to within the text by the basic designation only.

ASTM International (ASTM)

ASTM D977                      Standard Specification for Emulsified Asphalt

Advisory Circulars (AC)

AC 150/5200-33              Hazardous Wildlife Attractants on or Near Airports

FAA/United States Department of Agriculture

Wildlife Hazard Management at Airports, A Manual for Airport Personnel

**END OF ITEM T-908**



THIS PAGE INTENTIONALLY LEFT BLANK



**Electrical Specifications**

**for**

**Spartanburg Downtown Memorial Airport (SPA)  
Taxiway A Rehabilitation**

**WKD Project No. 20200317.00.CA  
FAA AIP No.: 3-45-0051-024-2020**

**Prepared By: The Ohmega Group, Inc.  
1509 Lady Street  
Columbia, SC 29201  
803-883-0483  
SC COA No. 4769**



## ITEM L-108

### UNDERGROUND POWER CABLE FOR AIRPORTS

#### DESCRIPTION

**108-1.1** This item shall consist of furnishing and installing power cables that are direct buried and furnishing and/or installing power cables within conduit or duct banks per these specifications at the locations shown on the plans. It includes excavation and backfill of trench for direct-buried cables only. Also included are the installation of counterpoise wires, ground wires, ground rods and connections, cable splicing, cable marking, cable testing, and all incidentals necessary to place the cable in operating condition as a completed unit to the satisfaction of the RPR. This item shall not include the installation of duct banks or conduit, trenching and backfilling for duct banks or conduit, or furnishing or installation of cable for FAA owned/operated facilities.

#### EQUIPMENT AND MATERIALS

##### **108-2.1 General.**

**a.** Airport lighting equipment and materials covered by advisory circulars (AC) shall be approved under the Airport Lighting Equipment Certification Program per AC 150/5345-53, current version.

**b.** All other equipment and materials covered by other referenced specifications shall be subject to acceptance through manufacturer's certification of compliance with the applicable specification, when requested by the RPR.

**c.** Manufacturer's certifications shall not relieve the Contractor of the responsibility to provide materials per these specifications. Materials supplied and/or installed that do not comply with these specifications shall be removed (when directed by the RPR) and replaced with materials that comply with these specifications at the Contractor's cost.

**d.** All materials and equipment used to construct this item shall be submitted to the RPR for approval prior to ordering the equipment. Submittals consisting of marked catalog sheets or shop drawings shall be provided. Submittal data shall be presented in a clear, precise, and thorough manner. Original catalog sheets are preferred. Photocopies are acceptable provided they are as good a quality as the original. Clearly and boldly mark each copy to identify products or models applicable to this project. Indicate all optional equipment and delete any non-pertinent data. Submittals for components of electrical equipment and systems shall identify the equipment to which they apply on each submittal sheet. Markings shall be made bold and clear with arrows or circles (highlighting is not acceptable). The Contractor is solely responsible for delays in the project that may accrue directly or indirectly from late submissions or resubmissions of submittals.

**e.** The data submitted shall be sufficient, in the opinion of the RPR, to determine compliance with the plans and specifications. The Contractor's submittals shall be electronically submitted in pdf format. The RPR reserves the right to reject any and all equipment, materials, or procedures that do not meet the system design and the standards and codes, specified in this document.

**f.** All equipment and materials furnished and installed under this section shall be guaranteed against defects in materials and workmanship for at least twelve (12) months from the date of final acceptance by the Owner. The defective materials and/or equipment shall be repaired or replaced, at the Owner's discretion, with no additional cost to the Owner. The Contractor shall maintain a minimum insulation



resistance in accordance with paragraph 108-3.10e with isolation transformers connected in new circuits and new segments of existing circuits through the end of the contract warranty period when tested in accordance with AC 150/5340-26, *Maintenance Airport Visual Aid Facilities*, paragraph 5.1.3.1, Insulation Resistance Test.

**108-2.2 Cable.** Underground cable for airfield lighting facilities (runway and taxiway lights and signs) shall conform to the requirements of AC 150/5345-7, Specification for L-824 Underground Electrical Cable for Airport Lighting Circuits latest edition. Conductors for use on **6.6** ampere primary airfield lighting series circuits shall be single conductor, seven strand, **#8** American wire gauge (AWG), L-824 **Type C, 5,000 volts**, non-shielded, with ethylene propylene insulation, cross-linked polyethylene insulation. Conductors for use on **20** ampere primary airfield lighting series circuits shall be single conductor, seven strand, **#6 AWG, L-824 Type C, 5,000 volts**, non-shielded, with ethylene propylene insulation, cross-linked polyethylene insulation. L-824 conductors for use on the L-830 secondary of airfield lighting series circuits shall be sized in accordance with the manufacturer's recommendations. All other conductors shall comply with FAA and National Electric Code (NEC) requirements. Conductor sizes noted above shall not apply to leads furnished by manufacturers on airfield lighting transformers and fixtures.

Wire for electrical circuits up to 600 volts shall comply with Specification L-824 and/or Commercial Item Description A-A-59544A and shall be type THWN-2, 75°C for installation in conduit and RHW-2, 75°C for direct burial installations. Conductors for parallel (voltage) circuits shall be type and size and installed in accordance with NFPA-70, National Electrical Code.

Unless noted otherwise, all 600-volt and less non-airfield lighting conductor sizes are based on a 75°C, THWN-2, 600-volt insulation, copper conductors, not more than three single insulated conductors, in raceway, in free air. The conduit/duct sizes are based on the use of THWN-2, 600-volt insulated conductors. The Contractor shall make the necessary increase in conduit/duct sizes for other types of wire insulation. In no case shall the conduit/duct size be reduced. The minimum power circuit wire size shall be **#12 AWG**.

Conductor sizes may have been adjusted due to voltage drop or other engineering considerations. Equipment provided by the Contractor shall be capable of accepting the quantity and sizes of conductors shown in the Contract Documents. All conductors, pigtails, cable step-down adapters, cable step-up adapters, terminal blocks and splicing materials necessary to complete the cable termination/splice shall be considered incidental to the respective pay items provided.

Cable type, size, number of conductors, strand and service voltage shall be as specified in the Contract Document.

**108-2.3 Bare copper wire (counterpoise, bare copper wire ground and ground rods).** Wire for counterpoise or ground installations for airfield lighting systems shall be **No. 6 AWG** bare solid copper wire for counterpoise and/or **No. 6 AWG** insulated stranded for grounding bond wire per ASTM B3 and ASTM B8, and shall be **bare copper wire** per ASTM B33. For voltage powered circuits, the equipment grounding conductor shall comply with NEC Article 250.

Ground rods shall be copper or copper-clad steel. The ground rods shall be of the length and diameter specified on the plans, but in no case be less than **10 feet (2.54 m)** long and **3/4 inch (19 mm)** in diameter.

**108-2.4 Cable connections.** In-line connections or splices of underground primary cables shall be of the type called for on the plans and shall be one of the types listed below. No separate payment will be made for cable connections.



**a. The cast splice.** A cast splice, employing a plastic mold and using epoxy resin equivalent to that manufactured by 3M<sup>TM</sup> Company, "Scotchcast" Kit No. 82-B, or an approved equivalent, used for potting the splice is acceptable.

**b. The field-attached plug-in splice.** Field attached plug-in splices shall be installed as shown on the plans. The Contractor shall determine the outside diameter of the cable to be spliced and furnish appropriately sized connector kits and/or adapters. Tape or heat shrink tubing with integral sealant shall be in accordance with the manufacturer's requirements. Primary Connector Kits manufactured by Amerace, "Super Kit", Integro "Complete Kit", or approved equal is acceptable.

**c. The factory-molded plug-in splice.** Specification for L-823 Connectors, Factory-Molded to Individual Conductors, is acceptable.

**d. The taped or heat-shrink splice.** Taped splices employing field-applied rubber, or synthetic rubber tape covered with plastic tape is acceptable. The rubber tape should meet the requirements of ASTM D4388 and the plastic tape should comply with Military Specification MIL-I-24391 or Commercial Item Description A-A-55809. Heat shrinkable tubing shall be heavy-wall, self-sealing tubing rated for the voltage of the wire being spliced and suitable for direct-buried installations. The tubing shall be factory coated with a thermoplastic adhesive-sealant that will adhere to the insulation of the wire being spliced forming a moisture- and dirt-proof seal. Additionally, heat shrinkable tubing for multi-conductor cables, shielded cables, and armored cables shall be factory kits that are designed for the application. Heat shrinkable tubing and tubing kits shall be manufactured by Tyco Electronics/ Raychem Corporation, Energy Division, or approved equivalent.

In all the above cases, connections of cable conductors shall be made using crimp connectors using a crimping tool designed to make a complete crimp before the tool can be removed. All L-823/L-824 splices and terminations shall be made per the manufacturer's recommendations and listings.

All connections of counterpoise, grounding conductors and ground rods shall be made by the exothermic process or approved equivalent, except that a light base ground clamp connector shall be used for attachment to the light base. All exothermic connections shall be made per the manufacturer's recommendations and listings.

**108-2.5 Splicer qualifications.** Every airfield lighting cable splicer shall be qualified in making airport cable splices and terminations on cables rated at or above 5,000 volts AC. The Contractor shall submit to the RPR proof of the qualifications of each proposed cable splicer for the airport cable type and voltage level to be worked on. Cable splicing/terminating personnel shall have a minimum of three (3) years continuous experience in terminating/splicing medium voltage cable.

**108-2.6 Concrete.** Concrete shall be proportioned, placed, and cured per Item P-610, Concrete for Miscellaneous Structures.

**108-2.7 Flowable backfill.** Not Used.

**108-2.8 Cable identification tags.** Cable identification tags shall be made from a non-corrosive material with the circuit identification stamped or etched onto the tag. The tags shall be of the type as detailed on the plans.

**108-2.9 Tape.** Electrical tapes shall be Scotch<sup>TM</sup> Electrical Tapes –Scotch<sup>TM</sup> 88 (1-1/2 inch (38 mm) wide) and Scotch<sup>TM</sup> 130C<sup>®</sup> linerless rubber splicing tape (2-inch (50 mm) wide), as manufactured by the Minnesota Mining and Manufacturing Company (3M<sup>TM</sup>), or an approved equivalent.

**108-2.10 Electrical coating.** Electrical coating shall be Scotchkote<sup>TM</sup> as manufactured by 3M<sup>TM</sup>, or an approved equivalent.



**108-2.11 Existing circuits.** Whenever the scope of work requires connection to an existing circuit, the existing circuit's insulation resistance shall be tested, in the presence of the RPR. The test shall be performed per this item and prior to any activity that will affect the respective circuit. The Contractor shall record the results on forms acceptable to the RPR. When the work affecting the circuit is complete, the circuit's insulation resistance shall be checked again, in the presence of the RPR. The Contractor shall record the results on forms acceptable to the RPR. The second reading shall be equal to or greater than the first reading or the Contractor shall make the necessary repairs to the existing circuit to bring the second reading above the first reading. All repair costs including a complete replacement of the L-823 connectors, L-830 transformers and L-824 cable, if necessary, shall be borne by the Contractor. All test results shall be submitted in the Operation and Maintenance (O&M) Manual.

**108-2.12 Detectable warning tape.** Plastic, detectable, American Public Works Association (APWA) Red (electrical power lines, cables, conduit and lighting cable) with continuous legend tape shall be polyethylene film with a metalized foil core and shall be 3-6 inches (75-150 mm) wide. Detectable tape is incidental to the respective bid item. Detectable warning tape for communication cables shall be orange. Detectable warning tape color code shall comply with the APWA Uniform Color Code.

## CONSTRUCTION METHODS

**108-3.1 General.** The Contractor shall install the specified cable at the approximate locations indicated on the plans. Unless otherwise shown on the plans, all cable required to cross under pavements expected to carry aircraft loads shall be installed in concrete encased duct banks. Cable shall be run without splices, from fixture to fixture.

Cable connections between lights will be permitted only at the light locations for connecting the underground cable to the primary leads of the individual isolation transformers. The Contractor shall be responsible for providing cable in continuous lengths for home runs or other long cable runs without connections unless otherwise authorized in writing by the RPR or shown on the plans.

In addition to connectors being installed at individual isolation transformers, L-823 cable connectors for maintenance and test points shall be installed at locations shown on the plans. Cable circuit identification markers shall be installed on both sides of the L-823 connectors installed and on both sides of slack loops where a future connector would be installed.

Provide not less than 3 feet (1 m) of cable slack on each side of all connections, isolation transformers, light units, and at points where cable is connected to field equipment. Where provisions must be made for testing or for future above grade connections, provide enough slack to allow the cable to be extended at least one foot (30 cm) vertically above the top of the access structure. This requirement also applies where primary cable passes through empty light bases, junction boxes, and access structures to allow for future connections, or as designated by the RPR.

Primary airfield lighting cables installed shall have cable circuit identification markers attached on both sides of each L-823 connector and on each airport lighting cable entering or leaving cable access points, such as manholes, hand holes, pull boxes, junction boxes, etc. Markers shall be of sufficient length for imprinting the cable circuit identification legend on one line, using letters not less than 1/4 inch (6 mm) in size. The cable circuit identification shall match the circuits noted on the construction plans.

**108-3.2 Installation in duct banks or conduits.** This item includes the installation of the cable in duct banks or conduit per the following paragraphs. The maximum number and voltage ratings of cables installed in each single duct or conduit, and the current-carrying capacity of each cable shall be per the latest version of the National Electric Code, or the code of the local agency or authority having jurisdiction.



The Contractor shall make no connections or splices of any kind in cables installed in conduits or duct banks.

Unless otherwise designated in the plans, where ducts are in tiers, use the lowest ducts to receive the cable first, with spare ducts left in the upper levels. Check duct routes prior to construction to obtain assurance that the shortest routes are selected and that any potential interference is avoided.

Duct banks or conduits shall be installed as a separate item per Item L-110, Airport Underground Electrical Duct Banks and Conduit. The Contractor shall run a mandrel through duct banks or conduit prior to installation of cable to ensure that the duct bank or conduit is open, continuous and clear of debris. The mandrel size shall be compatible with the conduit size. The Contractor shall swab out all conduits/ducts and clean light bases, manholes, etc., interiors immediately prior to pulling cable. Once cleaned and swabbed, the light bases and all accessible points of entry to the duct/conduit system shall be kept closed except when installing cables. Cleaning of ducts, light bases, manholes, etc., is incidental to the pay item of the item being cleaned. All raceway systems left open, after initial cleaning, for any reason shall be re-cleaned at the Contractor's expense. The Contractor shall verify existing ducts proposed for use in this project as clear and open. The Contractor shall notify the RPR of any blockage in the existing ducts.

The cable shall be installed in a manner that prevents harmful stretching of the conductor, damage to the insulation, or damage to the outer protective covering. The ends of all cables shall be sealed with moisture-seal tape providing moisture-tight mechanical protection with minimum bulk, or alternately, heat shrinkable tubing before pulling into the conduit and it shall be left sealed until connections are made. Where more than one cable is to be installed in a conduit, all cable shall be pulled in the conduit at the same time. The pulling of a cable through duct banks or conduits may be accomplished by hand winch or power winch with the use of cable grips or pulling eyes. Maximum pulling tensions shall not exceed the cable manufacturer's recommendations. A non-hardening cable-pulling lubricant recommended for the type of cable being installed shall be used where required.

The Contractor shall submit the recommended pulling tension values to the RPR prior to any cable installation. If required by the RPR, pulling tension values for cable pulls shall be monitored by a dynamometer in the presence of the RPR. Cable pull tensions shall be recorded by the Contractor and reviewed by the RPR. Cables exceeding the maximum allowable pulling tension values shall be removed and replaced by the Contractor at the Contractor's expense.

The manufacturer's minimum bend radius or NEC requirements (whichever is more restrictive) shall apply. Cable installation, handling and storage shall be per manufacturer's recommendations. During cold weather, particular attention shall be paid to the manufacturer's minimum installation temperature. Cable shall not be installed when the temperature is at or below the manufacturer's minimum installation temperature. At the Contractor's option, the Contractor may submit a plan, for review by the RPR, for heated storage of the cable and maintenance of an acceptable cable temperature during installation when temperatures are below the manufacturer's minimum cable installation temperature.

Cable shall not be dragged across base can or manhole edges, pavement or earth. When cable must be coiled, lay cable out on a canvas tarp or use other appropriate means to prevent abrasion to the cable jacket.

**108-3.3 Installation of direct-buried cable in trenches.** Unless otherwise specified, the Contractor shall not use a cable plow for installing the cable. Cable shall be unreeled uniformly in place alongside or in the trench and shall be carefully placed along the bottom of the trench. The cable shall not be unreeled and pulled into the trench from one end. Slack cable sufficient to provide strain relief shall be placed in the trench in a series of S curves. Sharp bends or kinks in the cable shall not be permitted.



Where cables must cross over each other, a minimum of 3 inches (75 mm) vertical displacement shall be provided with the topmost cable depth at or below the minimum required depth below finished grade.

**a. Trenching.** Where turf is well established and the sod can be removed, it shall be carefully stripped and properly stored. Trenches for cables may be excavated manually or with mechanical trenching equipment. Walls of trenches shall be essentially vertical so that a minimum of surface is disturbed. Graders shall not be used to excavate the trench with their blades. The bottom surface of trenches shall be essentially smooth and free from coarse aggregate. Unless otherwise specified, cable trenches shall be excavated to a minimum depth of 18 inches (0.5 m) below finished grade per NEC Table 300.5, except as follows:

- When off the airport or crossing under a roadway or driveway, the minimum depth shall be 36 inches (91 cm) unless otherwise specified.
- Minimum cable depth when crossing under a railroad track, shall be 42 inches (1 m) unless otherwise specified.

The Contractor shall excavate all cable trenches to a width not less than 6 inches (150 mm). Unless otherwise specified on the plans, all cables in the same location and running in the same general direction shall be installed in the same trench.

When rock is encountered, the rock shall be removed to a depth of at least 3 inches (75 mm) below the required cable depth and it shall be replaced with bedding material of earth or sand containing no mineral aggregate particles that would be retained on a 1/4-inch (6.3 mm) sieve. Flowable backfill material may alternatively be used.

Duct bank or conduit markers temporarily removed for trench excavations shall be replaced as required.

It is the Contractor's responsibility to locate existing utilities within the work area prior to excavation. Where existing active cables cross proposed installations, the Contractor shall ensure that these cables are adequately protected. Where crossings are unavoidable, no splices will be allowed in the existing cables, except as specified on the plans. Installation of new cable where such crossings must occur shall proceed as follows:

(1) Existing cables shall be located manually. Unearthed cables shall be inspected to assure absolutely no damage has occurred.

(2) Trenching, etc., in cable areas shall then proceed, with approval of the RPR, with care taken to minimize possible damage or disruption of existing cable, including careful backfilling in area of cable.

In the event that any previously identified cable is damaged during the course of construction, the Contractor shall be responsible for the complete repair or replacement.

**b. Backfilling.** After the cable has been installed, the trench shall be backfilled. The first layer of backfill in the trench shall encompass all cables ; be 3 inches (75 mm) deep, loose measurement; and shall be either earth or sand containing no mineral aggregate particles that would be retained on a 1/4-inch (6.3 mm) sieve. This layer shall not be compacted. The second layer shall be 5 inches (125 mm) deep, loose measurement, and shall contain no particles that would be retained on a one inch (25.0 mm) sieve. The remaining third and subsequent layers of backfill shall not exceed 8 inches (20 cm) of loose measurement and be excavated or imported material and shall not contain stone or aggregate larger than 4 inches (100 mm) maximum diameter.

The second and subsequent layers shall be thoroughly tamped and compacted to at least the density of the adjacent material. If the cable is to be installed in locations or areas where other compaction



requirements are specified (under pavements, embankments, etc.) the backfill compaction shall be to a minimum of 100 percent of ASTM.

Trenches shall not contain pools of water during backfilling operations. The trench shall be completely backfilled and tamped level with the adjacent surface, except that when turf is to be established over the trench, the backfilling shall be stopped at an appropriate depth consistent with the type of turfing operation to be accommodated. A proper allowance for settlement shall also be provided. Any excess excavated material shall be removed and disposed of per the plans and specifications.

Underground electrical warning (caution) tape shall be installed in the trench above all direct-buried cable. Contractor shall submit a sample of the proposed warning tape for acceptance by the RPR. If not shown on the plans, the warning tape shall be located 6 inches (150 mm) above the direct-buried cable or the counterpoise wire if present. A 3-6 inch (75 - 150 mm) wide polyethylene film detectable tape, with a metalized foil core, shall be installed above all direct buried cable or counterpoise. The tape shall be of the color and have a continuous legend as indicated on the plans. The tape shall be installed 8 inches (200 mm) minimum below finished grade.

**c. Restoration.** Following restoration of all trenching near airport movement surfaces, the Contractor shall visually inspect the area for foreign object debris (FOD) and remove any that is found. Where soil and sod has been removed, it shall be replaced as soon as possible after the backfilling is completed. All areas disturbed by work shall be restored to its original condition. The restoration shall include the sodding (and temporary matting, as required) as shown on the plans. The Contractor shall be held responsible for maintaining all disturbed surfaces and replacements until final acceptance. When trenching is through paved areas, restoration shall be equal to existing conditions. If the cable is to be installed in locations or areas where other compaction requirements are specified (under pavements, embankments, etc.) the backfill compaction shall be to a minimum of 100 percent of ASTM D1557. Restoration shall be considered incidental to the pay item of which it is a component part.

**108-3.4 Cable markers for direct-buried cable.** The location of direct buried circuits shall be marked by a concrete slab marker, 2 feet (60 cm) square and 4-6 inch (10 - 15 cm) thick, extending approximately one inch (25 mm) above the surface. Each cable run from a line of lights and signs to the equipment vault shall be marked at approximately every **200 feet (61 m)** along the cable run, with an additional marker at each change of direction of cable run. All other direct-buried cable shall be marked in the same manner. Cable markers shall be installed directly above the cable. The Contractor shall impress the word "CABLE" and directional arrows on each cable marking slab. The letters shall be approximately 4 inches (100 mm) high and 3 inches (75 mm) wide, with width of stroke 1/2 inch (12 mm) and 1/4 inch (6 mm) deep. Stencils shall be used for cable marker lettering; no hand lettering shall be permitted.

At the location of each underground cable connection/splice, except at lighting units, or isolation transformers, a concrete marker slab shall be installed to mark the location of the connection/splice. The Contractor shall impress the word "SPlice" on each slab. The Contractor also shall impress additional circuit identification symbols on each slab as directed by the RPR. All cable markers and splice markers shall be painted international orange. Paint shall be specifically manufactured for uncured exterior concrete. After placement, all cable or splice markers shall be given one coat of high-visibility aviation orange paint as approved by the RPR. Furnishing and installation of cable markers is incidental to the respective cable pay item.

**108-3.5 Splicing.** Connections of the type shown on the plans shall be made by experienced personnel regularly engaged in this type of work and shall be made as follows:

**a. Cast splices.** These shall be made by using crimp connectors for jointing conductors. Molds shall be assembled, and the compound shall be mixed and poured per the manufacturer's instructions and to the satisfaction of the RPR.



**b. Field-attached plug-in splices.** These shall be assembled per the manufacturer's instructions. These splices shall be made by plugging directly into mating connectors. The joint where the connectors come together shall be finished by one of the following methods: (1) wrapped with at least one layer of rubber or synthetic rubber tape and one layer of plastic tape, one-half lapped, extending at least 1-1/2 inches (38 mm) on each side of the joint (2) Covered with heat shrinkable tubing with integral sealant extending at least 1-1/2 inches (38 mm) on each side of the joint or (3) On connector kits equipped with water seal flap; roll-over water seal flap to sealing position on mating connector.

**c. Factory-molded plug-in splices.** These shall be made by plugging directly into mating connectors. The joint where the connectors come together shall be finished by one of the following methods: (1) Wrapped with at least one layer of rubber or synthetic rubber tape and one layer of plastic tape, one-half lapped, extending at least 1-1/2 inches (38 mm) on each side of the joint. (2) Covered with heat shrinkable tubing with integral sealant extending at least 1-1/2 inches (38 mm) on each side of the joint. or (3) On connector kits so equipped with water seal flap; roll-over water seal flap to sealing position on mating connector.

**d. Taped or heat-shrink splices.** A taped splice shall be made in the following manner:

Bring the cables to their final position and cut so that the conductors will butt. Remove insulation and jacket allowing for bare conductor of proper length to fit compression sleeve connector with 1/4 inch (6 mm) of bare conductor on each side of the connector. Prior to splicing, the two ends of the cable insulation shall be penciled using a tool designed specifically for this purpose and for cable size and type. Do not use emery paper on splicing operation since it contains metallic particles. The copper conductors shall be thoroughly cleaned. Join the conductors by inserting them equidistant into the compression connection sleeve. Crimp conductors firmly in place with crimping tool that requires a complete crimp before tool can be removed. Test the crimped connection by pulling on the cable. Scrape the insulation to assure that the entire surface over which the tape will be applied (plus 3 inches (75 mm) on each end) is clean. After scraping, wipe the entire area with a clean lint-free cloth. Do not use solvents.

Apply high-voltage rubber tape one-half lapped over bare conductor. This tape should be tensioned as recommended by the manufacturer. Voids in the connector area may be eliminated by highly elongating the tape, stretching it just short of its breaking point. The manufacturer's recommendation for stretching tape during splicing shall be followed. Always attempt to exactly half-lap to produce a uniform buildup. Continue buildup to 1-1/2 times cable diameter over the body of the splice with ends tapered a distance of approximately one inch (25 mm) over the original jacket. Cover rubber tape with two layers of vinyl pressure-sensitive tape one-half lapped. Do not use glyptol or lacquer over vinyl tape as they react as solvents to the tape. No further cable covering or splice boxes are required.

Heat shrinkable tubing shall be installed following manufacturer's instructions. Direct flame heating shall not be permitted unless recommended by the manufacturer. Cable surfaces within the limits of the heat-shrink application shall be clean and free of contaminants prior to application.

**e. Assembly.** Surfaces of equipment or conductors being terminated or connected shall be prepared in accordance with industry standard practice and manufacturer's recommendations. All surfaces to be connected shall be thoroughly cleaned to remove all dirt, grease, oxides, nonconductive films, or other foreign material. Paints and other nonconductive coatings shall be removed to expose base metal. Clean all surfaces at least 1/4 inch (6.4 mm) beyond all sides of the larger bonded area on all mating surfaces. Use a joint compound suitable for the materials used in the connection. Repair painted/coated surface to original condition after completing the connection.

**108-3.6 Bare counterpoise wire installation for lightning protection and grounding.** If shown on the plans or included in the job specifications, bare solid #6 AWG copper counterpoise wire shall be installed for lightning protection of the underground cables. The RPR shall select one of two methods of lightning



protection for the airfield lighting circuit based upon sound engineering practice and lightning strike density.

**a. Equipotential.** The counterpoise size is as shown on the plans. The equipotential method is applicable to all airfield lighting systems, i.e. runway, taxiway, apron – touchdown zone, centerline, edge, threshold and approach lighting systems. The equipotential method is also successfully applied to provide lightning protection for power, signal and communication systems. The light bases, counterpoise, etc. – all components - are bonded together and bonded to the vault power system ground loop/electrode.

Counterpoise wire shall be installed in the same trench for the entire length of buried cable, conduits and duct banks that are installed to contain airfield cables. The counterpoise is centered over the cable/conduit/duct to be protected.

The counterpoise conductor shall be installed no less than 8 inches (200 mm) minimum or 12 inches (300 mm) maximum above the raceway or cable to be protected, except as permitted below:

(1) The minimum counterpoise conductor height above the raceway or cable to be protected shall be permitted to be adjusted subject to coordination with the airfield lighting and pavement designs.

(2) The counterpoise conductor height above the protected raceway(s) or cable(s) shall be calculated to ensure that the raceway or cable is within a 45-degree area of protection, (45 degrees on each side of vertical creating a 90 degree angle).

The counterpoise conductor shall be bonded to each metallic light base, mounting stake, and metallic airfield lighting component.

All metallic airfield lighting components in the field circuit on the output side of the constant current regulator (CCR) or other power source shall be bonded to the airfield lighting counterpoise system.

All components rise and fall at the same potential; with no potential difference, no damaging arcing and no damaging current flow.

See AC 150/5340-30, Design and Installation Details for Airport Visual Aids and NFPA 780, Standard for the Installation of Lightning Protection Systems, Chapter 11, for a detailed description of the Equipotential Method of lightning protection.

Reference FAA STD-019E, Lightning and Surge Protection, Grounding Bonding and Shielding Requirements for Facilities and Electronic Equipment, Part 4.1.1.7.

This method shall be used in areas where lightning strikes are very common.

**b. Isolation.** Counterpoise size is as shown on the plans. The isolation method is an alternate method for use only with edge lights installed in turf and stabilized soils and raceways installed parallel to and adjacent to the edge of the pavement. NFPA 780 uses 15 feet to define “adjacent to”.

The counterpoise conductor shall be installed halfway between the pavement edge and the light base, mounting stake, raceway, or cable being protected.

The counterpoise conductor shall be installed 8 inches (203 mm) minimum below grade. The counterpoise is not connected to the light base or mounting stake. An additional grounding electrode is required at each light base or mounting stake. The grounding electrode is bonded to the light base or mounting stake with a **6 AWG** solid copper conductor.

See AC 150/5340-30, Design and Installation Details for Airport Visual Aids and NFPA 780, Standard for the Installation of Lightning Protection Systems, Chapter 11, for a detailed description of the Isolation Method of lightning protection.

This method shall be used in areas where lightning strikes are uncommon.



**c. Common Installation requirements.** When a metallic light base is used, the grounding electrode shall be bonded to the metallic light base or mounting stake with a **No. 6 AWG** bare, annealed or soft drawn, solid copper conductor.

When a nonmetallic light base is used, the grounding electrode shall be bonded to the metallic light fixture or metallic base plate with a **No. 6 AWG** bare, annealed or soft drawn, solid copper conductor.

Grounding electrodes may be rods, ground dissipation plates, radials, or other electrodes listed in the NFPA 70 (NEC) or NFPA 780.

Where raceway is installed by the directional bore, jack and bore, or other drilling method, the counterpoise conductor shall be permitted to be installed concurrently with the directional bore, jack and bore, or other drilling method raceway, external to the raceway or sleeve.

The counterpoise wire shall also be exothermically welded to ground rods installed as shown on the plans but not more than **500 feet (150 m)** apart around the entire circuit. The counterpoise system shall be continuous and terminate at the transformer vault or at the power source. It shall be securely attached to the vault or equipment external ground ring or other made electrode-grounding system. The connections shall be made as shown on the plans and in the specifications.

Where an existing airfield lighting system is being extended or modified, the new counterpoise conductors shall be interconnected to existing counterpoise conductors at each intersection of the new and existing airfield lighting counterpoise systems.

**d. Parallel Voltage Systems.** Provide grounding and bonding in accordance with NFPA 70, National Electrical Code.

**108-3.7 Counterpoise installation above multiple conduits and duct banks.** Counterpoise wires shall be installed above multiple conduits/duct banks for airfield lighting cables, with the intent being to provide a complete area of protection over the airfield lighting cables. When multiple conduits and/or duct banks for airfield cable are installed in the same trench, the number and location of counterpoise wires above the conduits shall be adequate to provide a complete area of protection measured 45 degrees each side of vertical.

Where duct banks pass under pavement to be constructed in the project, the counterpoise shall be placed above the duct bank. Reference details on the construction plans.

**108-3.8 Counterpoise installation at existing duct banks.** When airfield lighting cables are indicated on the plans to be routed through existing duct banks, the new counterpoise wiring shall be terminated at ground rods at each end of the existing duct bank where the cables being protected enter and exit the duct bank. The new counterpoise conductor shall be bonded to the existing counterpoise system.

**108-3.9 Exothermic bonding.** Bonding of counterpoise wire shall be by the exothermic welding process or equivalent method accepted by the RPR. Only personnel experienced in and regularly engaged in this type of work shall make these connections.

Contractor shall demonstrate to the satisfaction of the RPR, the welding kits, materials and procedures to be used for welded connections prior to any installations in the field. The installations shall comply with the manufacturer's recommendations and the following:

**a.** All slag shall be removed from welds.

**b.** Using an exothermic weld to bond the counterpoise to a lug on a galvanized light base is not recommended unless the base has been specially modified. Consult the manufacturer's installation directions for proper methods of bonding copper wire to the light base. See AC 150/5340-30 for galvanized light base exception.



c. If called for in the plans, all buried copper and weld material at weld connections shall be thoroughly coated with 6 mm of 3M™ Scotchkote™, or approved equivalent, or coated with coal tar Bitumastic® material to prevent surface exposure to corrosive soil or moisture.

**108-3.10 Testing.** The Contractor shall furnish all necessary equipment and appliances for testing the airport electrical systems and underground cable circuits before and after installation. The Contractor shall perform all tests in the presence of the RPR. The Contractor shall demonstrate the electrical characteristics to the satisfaction of the RPR. All costs for testing are incidental to the respective item being tested. For phased projects, the tests must be completed by phase. The Contractor must maintain the test results throughout the entire project as well as during the warranty period that meet the following:

a. Earth resistance testing methods shall be submitted to the RPR for approval. Earth resistance testing results shall be recorded on an approved form and testing shall be performed in the presence of the RPR. All such testing shall be at the sole expense of the Contractor.

b. Should the counterpoise or ground grid conductors be damaged or suspected of being damaged by construction activities the Contractor shall test the conductors for continuity with a low resistance ohmmeter. The conductors shall be isolated such that no parallel path exists and tested for continuity. The RPR shall approve of the test method selected. All such testing shall be at the sole expense of the Contractor.

After installation, the Contractor shall test and demonstrate to the satisfaction of the RPR the following:

c. That all affected lighting power and control circuits (existing and new) are continuous and free from short circuits.

d. That all affected circuits (existing and new) are free from unspecified grounds.

e. That the insulation resistance to ground of all new non-grounded high voltage series circuits or cable segments is not less than **50** megohms. Verify continuity of all series airfield lighting circuits prior to energization. Minimum value shall be that recommended in AC 150/5340-26.

f. That the insulation resistance to ground of all new non-grounded conductors of new multiple circuits or circuit segments is not less than 100 megohms.

g. That all affected circuits (existing and new) are properly connected per applicable wiring diagrams.

h. That all affected circuits (existing and new) are operable. Tests shall be conducted that include operating each control not less than 10 times and the continuous operation of each lighting and power circuit for not less than 1/2 hour.

i. That the impedance to ground of each ground rod does not exceed **25** ohms prior to establishing connections to other ground electrodes. The fall-of-potential ground impedance test shall be used, as described by American National Standards Institute/Institute of Electrical and Electronic Engineers (ANSI/IEEE) Standard 81, to verify this requirement. As an alternate, clamp-on style ground impedance test meters may be used to satisfy the impedance testing requirement. Test equipment and its calibration sheets shall be submitted for review and approval by the RPR prior to performing the testing.

Two copies of tabulated results of all cable tests performed shall be supplied by the Contractor to the RPR. Where connecting new cable to existing cable, insulation resistance tests shall be performed on the new cable prior to connection to the existing circuit.

There are no approved “repair” procedures for items that have failed testing other than complete replacement.



## METHOD OF MEASUREMENT

**108-4.1** The cost of all excavation, backfill, dewatering and restoration regardless of the type of material encountered shall be included in the unit price bid for the work.

**108-4.2** Cable or counterpoise wire installed in trench, duct bank or conduit shall be measured by the number of linear feet installed and grounding connectors, and trench marking tape ready for operation, and accepted as satisfactory. Separate measurement shall be made for each cable or counterpoise wire installed in trench, duct bank or conduit. The measurement for this item shall include additional quantities required for slack. Cable and counterpoise slack is considered incidental to this item and is included in the Contractor's unit price. No separate measurement or payment will be made for cable or counterpoise slack.

**108-4.3** No separate payment will be made for ground rods.

**108-4.4** Additional Ground rods shall be measured by each 10-foot section installed complete.

## BASIS OF PAYMENT

**108-5.1** Payment will be made at the contract unit price for trenching, cable and bare counterpoise wire installed in trench (direct-buried), or cable and equipment ground installed in duct bank or conduit, in place by the Contractor and accepted by the RPR. This price shall be full compensation for furnishing all materials and for all preparation and installation of these materials, and for all labor, equipment, tools, and incidentals, including ground rods and ground connectors and trench marking tape, necessary to complete this item.

Payment will be made under:

ITEM	DESCRIPTION	UNIT
L-108-1	Remove L-824 5kV Cable	LF
L-108-2	Remove Counterpoise Conductor, Ground Rods Incidental	LF
L-108-3	Install 1/C, #8 AWG, L-824C,5kV Cable installed in Trench, Ductbank or Conduit,	LF
L-108-4	Install #6 Bare CU, 600V Ground Counterpoise installed in Trench, Ductbank or Conduit, Ground Rods, Connections, Couplings, Drive Studs Incidental	LF
L-108-5	Install Additional L-823 Cable Splice Connector Kit, Complete	EA
L-108-6	Install Additional CU Clad Ground Rod, 3/4" x 10", (Contingency in the event a single rod will not suffice due to Poor Soil Conditions)	EA

L-108-12

Spartanburg Downtown Memorial Airport (SPA)  
Taxiway A Rehabilitation  
WKD Project No. 20200317.00.CA  
FAA AIP No: 3-45-0051-024-2020



## REFERENCES

The publications listed below form a part of this specification to the extent referenced. The publications are referred to within the text by the basic designation only.

### Advisory Circulars (AC)

AC 150/5340-26	Maintenance of Airport Visual Aid Facilities
AC 150/5340-30	Design and Installation Details for Airport Visual Aids
AC 150/5345-7	Specification for L-824 Underground Electrical Cable for Airport Lighting Circuits
AC 150/5345-26	Specification for L-823 Plug and Receptacle, Cable Connectors
AC 150/5345-53	Airport Lighting Equipment Certification Program

### Commercial Item Description

A-A-59544A	Cable and Wire, Electrical (Power, Fixed Installation)
A-A-55809	Insulation Tape, Electrical, Pressure-Sensitive Adhesive, Plastic

### ASTM International (ASTM)

ASTM B3	Standard Specification for Soft or Annealed Copper Wire
ASTM B8	Standard Specification for Concentric-Lay-Stranded Copper Conductors, Hard, Medium-Hard, or Soft
ASTM B33	Standard Specification for Tin-Coated Soft or Annealed Copper Wire for Electrical Purposes
ASTM D4388	Standard Specification for Nonmetallic Semi-Conducting and Electrically Insulating Rubber Tapes

### Mil Spec

MIL-PRF-23586F	Performance Specification: Sealing Compound (with Accelerator), Silicone Rubber, Electrical
MIL-I-24391	Insulation Tape, Electrical, Plastic, Pressure Sensitive

### National Fire Protection Association (NFPA)

NFPA-70	National Electrical Code (NEC)
NFPA-780	Standard for the Installation of Lightning Protection Systems

### American National Standards Institute (ANSI)/Institute of Electrical and Electronics Engineers (IEEE)

ANSI/IEEE STD 81	IEEE Guide for Measuring Earth Resistivity, Ground Impedance, and Earth Surface Potentials of a Ground System
------------------	---

### Federal Aviation Administration Standard

FAA STD-019E	Lightning and Surge Protection, Grounding Bonding and Shielding Requirements for Facilities and Electronic Equipment
--------------	--

## END OF ITEM L-108

L-108-13

Spartanburg Downtown Memorial Airport (SPA)  
Taxiway A Rehabilitation  
WKD Project No. 20200317.00.CA  
FAA AIP No: 3-45-0051-024-2020



## ITEM L-110

### AIRPORT UNDERGROUND ELECTRICAL DUCT BANKS AND CONDUITS

#### DESCRIPTION

**110-1.1** This item shall consist of underground electrical conduits and duct banks (single or multiple conduits encased in concrete or buried in sand) installed per this specification at the locations and per the dimensions, designs, and details shown on the plans. This item shall include furnishing and installing of all underground electrical duct banks and individual and multiple underground conduits. It shall also include all turbing, trenching, backfilling, removal, and restoration of any paved or turfed areas; concrete encasement, mandrelling, pulling lines, duct markers, plugging of conduits, and the testing of the installation as a completed system ready for installation of cables per the plans and specifications. This item shall also include furnishing and installing conduits and all incidentals for providing positive drainage of the system. Verification of existing ducts is incidental to the pay items provided in this specification.

#### EQUIPMENT AND MATERIALS

##### **110-2.1 General.**

**a.** All equipment and materials covered by referenced specifications shall be subject to acceptance through manufacturer's certification of compliance with the applicable specification when requested by the RPR.

**b.** Manufacturer's certifications shall not relieve the Contractor of the responsibility to provide materials per these specifications and acceptable to the RPR. Materials supplied and/or installed that do not comply with these specifications shall be removed, when directed by the RPR and replaced with materials, that comply with these specifications, at the Contractor's cost.

**c.** All materials and equipment used to construct this item shall be submitted to the RPR for approval prior to ordering the equipment. Submittals consisting of marked catalog sheets or shop drawings shall be provided. Submittal data shall be presented in a clear, precise and thorough manner. Original catalog sheets are preferred. Photocopies are acceptable provided they are as good a quality as the original. Clearly and boldly mark each copy to identify products or models applicable to this project. Indicate all optional equipment and delete non-pertinent data. Submittals for components of electrical equipment and systems shall identify the equipment for which they apply on each submittal sheet. Markings shall be made bold and clear with arrows or circles (highlighting is not acceptable). The Contractor is solely responsible for delays in project that accrue directly or indirectly from late submissions or resubmissions of submittals.

**d.** The data submitted shall be sufficient, in the opinion of the RPR, to determine compliance with the plans and specifications. The Contractor's submittals shall be electronically submitted in pdf format, tabbed by specification section. The RPR reserves the right to reject any and all equipment, materials or procedures that do not meet the system design and the standards and codes specified in this document.

**e.** All equipment and materials furnished and installed under this section shall be guaranteed against defects in materials and workmanship for a period of at least twelve (12) months from final acceptance by



the Owner. The defective materials and/or equipment shall be repaired or replaced, at the Owner's discretion, with no additional cost to the Owner.

**110-2.2 Steel conduit.** Rigid galvanized steel (RGS) conduit and fittings shall be hot dipped galvanized inside and out and conform to the requirements of Underwriters Laboratories Standards 6, 514B, and 1242. All RGS conduits or RGS elbows installed below grade, in concrete, permanently wet locations or other similar environments shall be painted with a 10-mil thick coat of asphaltum sealer or shall have a factory-bonded polyvinyl chloride (PVC) cover. Any exposed galvanizing or steel shall be coated with 10 mils of asphaltum sealer. When using PVC coated RGS conduit, care shall be exercised not to damage the factory PVC coating. Damaged PVC coating shall be repaired per the manufacturer's written instructions. In lieu of PVC coated RGS, corrosion wrap tape shall be permitted to be used where RGS is in contact with direct earth."

**110-2.3 Plastic conduit.** Plastic conduit and fittings shall conform to the following requirements:

- UL 514B covers W-C-1094-Conduit fittings all types, classes 1 thru 3 and 6 thru 10.
- UL 514C covers W-C-1094- all types, Class 5 junction box and cover in plastic (PVC).
- UL 651 covers W-C-1094-Rigid PVC Conduit, types I and II, Class 4.
- UL 651A covers W-C-1094-Rigid PVC Conduit and high-density polyethylene (HDPE) Conduit type III and Class 4.

Underwriters Laboratories Standards UL-651 and Article 352 of the current National Electrical Code shall be one of the following, as shown on the plans:

- a. Type I—Schedule 40 and Schedule 80 PVC suitable for underground use either direct-buried or encased in concrete.
- b. Type II—Schedule 40 PVC suitable for either above ground or underground use.
- c. Type III – Schedule 80 PVC suitable for either above ground or underground use either direct-buried or encased in concrete.
- d. Type III –HDPE pipe, minimum standard dimensional ratio (SDR) 11, suitable for placement with directional boring under pavement.

The type of solvent cement shall be as recommended by the conduit/fitting manufacturer.

**110-2.4 Split conduit.** Split conduit shall be pre-manufactured for the intended purpose and shall be made of steel or plastic.

**110-2.5 Conduit spacers.** Conduit spacers shall be prefabricated interlocking units manufactured for the intended purpose. They shall be of double wall construction made of high grade, high density polyethylene complete with interlocking cap and base pads. They shall be designed to accept No. 4 reinforcing bars installed vertically.

**110-2.6 Concrete.** Concrete shall be proportioned, placed, and cured per Item P-610, Concrete for Miscellaneous Structures.

Concrete shall be proportioned, placed, and cured per state department of transportation structural concrete with minimum 25% Type F fly ash, and a minimum allowable compressive strength of **4,000 psi** (28 MPa).



**110-2.7 Precast concrete structures.** Precast concrete structures shall be furnished by a plant meeting National Precast Concrete Association Plant Certification Program or another RPR approved third party certification program. Precast concrete structures shall conform to ASTM C478.

**110-2.8 Flowable backfill.** Not used.

**110-2.9 Detectable warning tape.** Plastic, detectable, American Public Works Association (APWA) red (electrical power lines, cables, conduit and lighting cable), orange (telephone/fiber optic cabling) with continuous legend magnetic tape shall be polyethylene film with a metallized foil core and shall be 3-6 inches (75-150 mm) wide. Detectable tape is incidental to the respective bid item.

## CONSTRUCTION METHODS

**110-3.1 General.** The Contractor shall install underground duct banks and conduits at the approximate locations indicated on the plans. The RPR shall indicate specific locations as the work progresses, if required to differ from the plans. Duct banks and conduits shall be of the size, material, and type indicated on the plans or specifications. Where no size is indicated on the plans or in the specifications, conduits shall be not less than 2 inches (50 mm) inside diameter or comply with the National Electrical Code based on cable to be installed, whichever is larger. All duct bank and conduit lines shall be laid so as to grade toward access points and duct or conduit ends for drainage. Unless shown otherwise on the plans, grades shall be at least 3 inches (75 mm) per 100 feet (30 m). On runs where it is not practicable to maintain the grade all one way, the duct bank and conduit lines shall be graded from the center in both directions toward access points or conduit ends, with a drain into the storm drainage system. Pockets or traps where moisture may accumulate shall be avoided. Under pavement, the top of the duct bank shall not be less than 18 inches (0.5 m) below the subgrade; in other locations, the top of the duct bank or underground conduit shall be not less than 18 inches (0.5 m) below finished grade.

For a closed conduit/duct bank system, the system shall be designed to be connected to, and thus drain into, the airfield storm drainage system.

The Contractor shall mandrel each individual conduit whether the conduit is direct-buried or part of a duct bank. An iron-shod mandrel, not more than 1/4 inch (6 mm) smaller than the bore of the conduit shall be pulled or pushed through each conduit. The mandrel shall have a leather or rubber gasket slightly larger than the conduit hole.

The Contractor shall swab out all conduits/ducts and clean base can, manhole, pull boxes, etc., interiors immediately prior to pulling cable. Once cleaned and swabbed the light bases, manholes, pull boxes, etc., and all accessible points of entry to the duct/conduit system shall be kept closed except when installing cables. Cleaning of ducts, base cans, manholes, etc., is incidental to the pay item of the item being cleaned. All raceway systems left open, after initial cleaning, for any reason shall be recleaned at the Contractor's expense. All accessible points shall be kept closed when not installing cable. The Contractor shall verify existing ducts proposed for use in this project as clear and open. The Contractor shall notify the RPR of any blockage in the existing ducts.

For pulling the permanent wiring, each individual conduit, whether the conduit is direct-buried or part of a duct bank, shall be provided with a 200-pound (90 kg) test polypropylene pull rope. The ends shall be secured and sufficient length shall be left in access points to prevent it from slipping back into the conduit. Where spare conduits are installed, as indicated on the plans, the open ends shall be plugged with removable tapered plugs, designed for this purpose.



All conduits shall be securely fastened in place during construction and shall be plugged to prevent contaminants from entering the conduits. Any conduit section having a defective joint shall not be installed. Ducts shall be supported and spaced apart using approved spacers at intervals not to exceed 5 feet (1.5 m).

Unless otherwise shown on the plans, concrete encased duct banks shall be used when crossing under pavements expected to carry aircraft loads, such as runways, taxiways, taxilanes, ramps and aprons. When under paved shoulders and other paved areas, conduit and duct banks shall be encased using flowable fill for protection.

All conduits within concrete encasement of the duct banks shall terminate with female ends for ease in current and future use. Install factory plugs in all unused ends. Do not cover the ends or plugs with concrete.

Where turf is well established and the sod can be removed, it shall be carefully stripped and properly stored.

Trenches for conduits and duct banks may be excavated manually or with mechanical trenching equipment unless in pavement, in which case they shall be excavated with mechanical trenching equipment. Walls of trenches shall be essentially vertical so that a minimum of shoulder surface is disturbed. Blades of graders shall not be used to excavate the trench.

When rock is encountered, the rock shall be removed to a depth of at least 3 inches (75 mm) below the required conduit or duct bank depth and it shall be replaced with bedding material of earth or sand containing no mineral aggregate particles that would be retained on a 1/4-inch (6.3 mm) sieve. Flowable backfill may alternatively be used

Underground electrical warning (Caution) tape shall be installed in the trench above all underground duct banks and conduits in unpaved areas. Contractor shall submit a sample of the proposed warning tape for approval by the RPR. If not shown on the plans, the warning tape shall be located 6 inches above the duct/conduit or the counterpoise wire if present.

Joints in plastic conduit shall be prepared per the manufacturer's recommendations for the particular type of conduit. Plastic conduit shall be prepared by application of a plastic cleaner and brushing a plastic solvent on the outside of the conduit ends and on the inside of the couplings. The conduit fitting shall then be slipped together with a quick one-quarter turn twist to set the joint tightly. Where more than one conduit is placed in a single trench, or in duct banks, joints in the conduit shall be staggered a minimum of 2 feet (60 cm).

Changes in direction of runs exceeding 10 degrees, either vertical or horizontal, shall be accomplished using manufactured sweep bends.

Whether or not specifically indicated on the drawings, where the soil encountered at established duct bank grade is an unsuitable material, as determined by the RPR, the unsuitable material shall be removed per Item P-152 and replaced with suitable material. Additional duct bank supports shall be installed, as approved by the RPR.

All excavation shall be unclassified and shall be considered incidental to Item L-110. Dewatering necessary for duct installation, and erosion per federal, state, and local requirements is incidental to Item L-110.

Unless otherwise specified, excavated materials that are deemed by the RPR to be unsuitable for use in backfill or embankments shall be removed and disposed of offsite.



Any excess excavation shall be filled with suitable material approved by the RPR and compacted per Item P-152.

It is the Contractor's responsibility to locate existing utilities within the work area prior to excavation. Where existing active cables cross proposed installations, the Contractor shall ensure that these cables are adequately protected. Where crossings are unavoidable, no splices will be allowed in the existing cables, except as specified on the plans. Installation of new cable where such crossings must occur shall proceed as follows:

a. Existing cables shall be located manually. Unearthed cables shall be inspected to assure absolutely no damage has occurred

b. Trenching, etc., in cable areas shall then proceed with approval of the RPR, with care taken to minimize possible damage or disruption of existing cable, including careful backfilling in area of cable.

In the event that any previously identified cable is damaged during the course of construction, the Contractor shall be responsible for the complete repair.

**110-3.2 Duct banks.** Unless otherwise shown in the plans, duct banks shall be installed so that the top of the concrete envelope is not less than 18 inches (0.5 m) below the bottom of the base or stabilized base course layers where installed under runways, taxiways, aprons, or other paved areas, and not less than 18 inches (0.5 m) below finished grade where installed in unpaved areas.

Unless otherwise shown on the plans, duct banks under paved areas shall extend at least 3 feet (1 m) beyond the edges of the pavement or 3 feet (1 m) beyond any under drains that may be installed alongside the paved area. Trenches for duct banks shall be opened the complete length before concrete is placed so that if any obstructions are encountered, provisions can be made to avoid them. Unless otherwise shown on the plans, all duct banks shall be placed on a layer of concrete not less than 3 inches (75 mm) thick prior to its initial set. The Contractor shall space the conduits not less than 3 inches (75 mm) apart (measured from outside wall to outside wall). All such multiple conduits shall be placed using conduit spacers applicable to the type of conduit. As the conduit laying progresses, concrete shall be placed around and on top of the conduits not less than 3 inches (75 mm) thick unless otherwise shown on the plans. All conduits shall terminate with female ends for ease of access in current and future use. Install factory plugs in all unused ends. Do not cover the ends or plugs with concrete.

Conduits forming the duct bank shall be installed using conduit spacers. No. 4 reinforcing bars shall be driven vertically into the soil a minimum of 6 inches (150 mm) to anchor the assembly into the earth prior to placing the concrete encasement. For this purpose, the spacers shall be fastened down with locking collars attached to the vertical bars. Spacers shall be installed at 5-foot (1.5-m) intervals. Spacers shall be in the proper sizes and configurations to fit the conduits. Locking collars and spacers shall be submitted to the RPR for review prior to use.

When specified, the Contractor shall reinforce the bottom side and top of encasements with steel reinforcing mesh or fabric or other approved metal reinforcement. When directed, the Contractor shall supply additional supports where the ground is soft and boggy, where ducts cross under roadways, or where shown on the plans. Under such conditions, the complete duct structure shall be supported on reinforced concrete footings, piers, or piles located at approximately 5-foot (1.5-m) intervals.

All pavement surfaces that are to have ducts installed therein shall be neatly saw cut to form a vertical face. All excavation shall be included in the contract with price for the duct.

Install a plastic, detectable, color as noted, 3 to 6 inches (75 to 150 mm) wide tape, 8 inches (200 mm) minimum below grade above all underground conduit or duct lines not installed under pavement. Utilize



the 3-inch (75-mm) wide tape only for single conduit runs. Utilize the 6-inch (150-mm) wide tape for multiple conduits and duct banks. For duct banks equal to or greater than 24 inches (600 mm) in width, utilize more than one tape for sufficient coverage and identification of the duct bank as required.

When existing cables are to be placed in split duct, encased in concrete, the cable shall be carefully located and exposed by hand tools. Prior to being placed in duct, the RPR shall be notified so that he may inspect the cable and determine that it is in good condition. Where required, split duct shall be installed as shown on the drawings or as required by the RPR.

**110-3.3 Conduits without concrete encasement.** Trenches for single-conduit lines shall be not less than 6 inches (150 mm) nor more than 12 inches (300 mm) wide. The trench for 2 or more conduits installed at the same level shall be proportionately wider. Trench bottoms for conduits without concrete encasement shall be made to conform accurately to grade so as to provide uniform support for the conduit along its entire length.

Unless otherwise shown on the plans, a layer of fine earth material, at least 4 inches (100 mm) thick (loose measurement) shall be placed in the bottom of the trench as bedding for the conduit. The bedding material shall consist of soft dirt, sand or other fine fill, and it shall contain no particles that would be retained on a 1/4-inch (6.3 mm) sieve. The bedding material shall be tamped until firm. Flowable backfill may alternatively be used.

Unless otherwise shown on plans, conduits shall be installed so that the tops of all conduits within the Airport's secured area where trespassing is prohibited are at least 18 inches (0.5 m) below the finished grade. Conduits outside the Airport's secured area shall be installed so that the tops of the conduits are at least 24 inches (60 cm) below the finished grade per National Electric Code (NEC), Table 300.5.

When two or more individual conduits intended to carry conductors of equivalent voltage insulation rating are installed in the same trench without concrete encasement, they shall be spaced not less than 3 inches (75 mm) apart (measured from outside wall to outside wall) in a horizontal direction and not less than 6 inches (150 mm) apart in a vertical direction. Where two or more individual conduits intended to carry conductors of differing voltage insulation rating are installed in the same trench without concrete encasement, they shall be placed not less than 3 inches (75 mm) apart (measured from outside wall to outside wall) in a horizontal direction and not less than 6 inches (150 mm) apart in a vertical direction.

Trenches shall be opened the complete length between normal termination points before conduit is installed so that if any unforeseen obstructions are encountered, proper provisions can be made to avoid them.

Conduits shall be installed using conduit spacers. No. 4 reinforcing bars shall be driven vertically into the soil a minimum of 6 inches (150 mm) to anchor the assembly into the earth while backfilling. For this purpose, the spacers shall be fastened down with locking collars attached to the vertical bars. Spacers shall be installed at 5-foot (1.5-m) intervals. Spacers shall be in the proper sizes and configurations to fit the conduits. Locking collars and spacers shall be submitted to the RPR for review prior to use.

**110-3.4 Markers.** The location of each end and of each change of direction of conduits and duct banks shall be marked by a concrete slab marker 2 feet (60 cm) square and 4 - 6 inches (100 - 150 mm) thick extending approximately one inch (25 mm) above the surface. The markers shall also be located directly above the ends of all conduits or duct banks, except where they terminate in a junction/access structure or building. Each cable or duct run from a line of lights and signs to the equipment vault must be marked at approximately every 200 feet (61 m) along the cable or duct run, with an additional marker at each change of direction of cable or duct run.



The Contractor shall impress the word “DUCT” or “CONDUIT” on each marker slab. Impression of letters shall be done in a manner, approved by the RPR, for a neat, professional appearance. All letters and words must be neatly stenciled. After placement, all markers shall be given one coat of high-visibility orange paint, as approved by the RPR. The Contractor shall also impress on the slab the number and size of conduits beneath the marker along with all other necessary information as determined by the RPR. The letters shall be 4 inches (100 mm) high and 3 inches (75 mm) wide with width of stroke 1/2 inch (12 mm) and 1/4 inch (6 mm) deep or as large as the available space permits. Furnishing and installation of duct markers is incidental to the respective duct pay item.

**110-3.5 Backfilling for conduits.** For conduits, 8 inches (200 mm) of sand, soft earth, or other fine fill (loose measurement) shall be placed around the conduits ducts and carefully tamped around and over them with hand tampers. The remaining trench shall then be backfilled and compacted per Item P-152 except that material used for back fill shall be select material not larger than 4 inches (100 mm) in diameter.

Flowable backfill may alternatively be used.

Trenches shall not contain pools of water during back filling operations.

The trench shall be completely backfilled and tamped level with the adjacent surface; except that, where sod is to be placed over the trench, the backfilling shall be stopped at a depth equal to the thickness of the sod to be used, with proper allowance for settlement.

Any excess excavated material shall be removed and disposed of per instructions issued by the RPR.

**110-3.6 Backfilling for duct banks.** After the concrete has cured, the remaining trench shall be backfilled and compacted per Item P-152 “Excavation and Embankment” except that the material used for backfill shall be select material not larger than 4 inches (100 mm) in diameter. In addition to the requirements of Item P-152, where duct banks are installed under pavement, one moisture/density test per lift shall be made for each 250 linear feet (76 m) of duct bank or one work period’s construction, whichever is less.

Flowable backfill may alternatively be used.

Trenches shall not contain pools of water during backfilling operations.

The trench shall be completely backfilled and tamped level with the adjacent surface; except that, where sod is to be placed over the trench, the backfilling shall be stopped at a depth equal to the thickness of the sod to be used, with proper allowance for settlement.

Any excess excavated material shall be removed and disposed of per instructions issued by the RPR.

**110-3.7 Restoration.** Where sod has been removed, it shall be replaced as soon as possible after the backfilling is completed. All areas disturbed by the work shall be restored to its original condition. The restoration shall include sodding (and temporary matting, as required) shown on the plans. The Contractor shall be held responsible for maintaining all disturbed surfaces and replacements until final acceptance. All restoration shall be considered incidental to the respective L-110 pay item. Following restoration of all trenching near airport movement surfaces, the Contractor shall thoroughly visually inspect the area for foreign object debris (FOD) and remove any such FOD that is found. This FOD inspection and removal shall be considered incidental to the pay item of which it is a component part.



## METHOD OF MEASUREMENT

**110-4.1** Underground conduits and duct banks shall be measured by the linear feet (meter) of conduits and duct banks installed, including encasement, locator tape, trenching and backfill with designated material, and restoration, and for drain lines, the termination at the drainage structure, all measured in place, completed, and accepted. Separate measurement shall be made for the various types and sizes.

## BASIS OF PAYMENT

**110-5.1** Payment will be made at the contract unit price per linear foot for each type and size of conduit and duct bank completed and accepted, including trench and backfill with the designated material, and, for drain lines, the termination at the drainage structure. This price shall be full compensation for removal and disposal of existing duct banks and conduits as shown on the plans, furnishing all materials and for all preparation, assembly, and installation of these materials, and for all labor, equipment, tools, and incidentals necessary to complete this item per the provisions and intent of the plans and specifications.

Payment will be made under:

ITEM	DESCRIPTION	UNIT
L-110-1	Remove Existing Ductbank	LF
L-110-2	Remove PVC Conduit, Direct Buried	LF
L-110-3	Install 2" Schedule 40 PVC, Direct Buried In Trench	LF
L-110-4	Extend Existing Ductbank	LF
L-110-5	Install 4 Way 4" Schedule 40 PVC, Concrete Encased	LF
L-110-6	Install 1 Way 2" Schedule 40 PVC, Concrete Encased	LF

## REFERENCES

The publications listed below form a part of this specification to the extent referenced. The publications are referred to within the text by the basic designation only.

### Advisory Circular (AC)

AC 150/5340-30	Design and Installation Details for Airport Visual Aids
AC 150/5345-53	Airport Lighting Equipment Certification Program

### ASTM International (ASTM)

ASTM A615	Standard Specification for Deformed and Plain Carbon-Steel Bars for Concrete Reinforcement
-----------	--

### National Fire Protection Association (NFPA)

NFPA-70	National Electrical Code (NEC)
---------	--------------------------------

L-110-8

Spartanburg Downtown Memorial Airport (SPA)  
Taxiway A Rehabilitation  
WKD Project No. 20200317.00.CA  
FAA AIP No: 3-45-0051-024-2020



Underwriters Laboratories (UL)

UL Standard 6	Electrical Rigid Metal Conduit - Steel
UL Standard 514B	Conduit, Tubing, and Cable Fittings
UL Standard 514C	Nonmetallic Outlet Boxes, Flush-Device Boxes, and Covers
UL Standard 1242	Electrical Intermediate Metal Conduit Steel
UL Standard 651	Schedule 40, 80, Type EB and A Rigid PVC Conduit and Fittings
UL Standard 651A	Type EB and A Rigid PVC Conduit and HDPE Conduit

**END OF ITEM L-110**



## ITEM L-115

### ELECTRICAL MANHOLES AND JUNCTION STRUCTURES

#### DESCRIPTION

**115-1.1** This item shall consist of electrical manholes and junction structures (hand holes, pull boxes, junction cans, etc.) installed per this specification, at the indicated locations and conforming to the lines, grades and dimensions shown on the plans or as required by the RPR. This item shall include the installation of each electrical manhole and/or junction structures with all associated excavation, backfilling, sheeting and bracing, concrete, reinforcing steel, ladders, appurtenances, testing, dewatering and restoration of surfaces to the satisfaction of the RPR including removal of existing manholes and junction structures as shown on the plans.

#### EQUIPMENT AND MATERIALS

##### **115-2.1 General.**

**a.** All equipment and materials covered by referenced specifications shall be subject to acceptance through manufacturer's certification of compliance with the applicable specification when so requested by the RPR.

**b.** Manufacturer's certifications shall not relieve the Contractor of the responsibility to provide materials per these specifications. Materials supplied and/or installed that do not comply with these specifications shall be removed (when directed by the RPR) and replaced with materials that comply with these specifications at the Contractor's cost.

**c.** All materials and equipment used to construct this item shall be submitted to the RPR for approval prior to ordering the equipment. Submittals consisting of marked catalog sheets or shop drawings shall be provided. Submittal data shall be presented in a clear, precise and thorough manner. Original catalog sheets are preferred. Photocopies are acceptable provided they are as good a quality as the original. Clearly and boldly mark each copy to identify products or models applicable to this project. Indicate all optional equipment and delete any non-pertinent data. Submittals for components of electrical equipment and systems shall identify the equipment to which they apply on each submittal sheet. Markings shall be made bold and clear with arrows or circles (highlighting is not acceptable). The Contractor is solely responsible for delays in the project that may accrue directly or indirectly from late submissions or resubmissions of submittals.

**d.** The data submitted shall be sufficient, in the opinion of the RPR, to determine compliance with the plans and specifications. The Contractor's submittals shall be electronically submitted in pdf format, tabbed by specification section. The RPR reserves the right to reject any and all equipment, materials or procedures that do not meet the system design and the standards and codes, specified in this document.

**e.** All equipment and materials furnished and installed under this section shall be guaranteed against defects in materials and workmanship for a period of at least [ twelve (12) months ] from the date of final acceptance by the Owner. The defective materials and/or equipment shall be repaired or replaced, at the Owner's discretion, with no additional cost to the Owner.

**115-2.2 Concrete structures.** Concrete shall be proportioned, placed, and cured per [Item P-610, Concrete for Miscellaneous Structures]. Cast-in-place concrete structures shall be as shown on the plans.



**115-2.3 Precast concrete structures.** Precast concrete structures shall be furnished by a plant meeting National Precast Concrete Association Plant Certification Program or another engineer approved third party certification program. Provide precast concrete structures where shown on the plans.

Precast concrete structures shall be an approved standard design of the manufacturer. Precast units shall have mortar or bitumastic sealer placed between all joints to make them watertight. The structure shall be designed to withstand **100,000** lb aircraft loads, unless otherwise shown on the plans. Openings or knockouts shall be provided in the structure as detailed on the plans.

Threaded inserts and pulling eyes shall be cast in as shown on the plans.

If the Contractor chooses to propose a different structural design, signed and sealed shop drawings, design calculations, and other information requested by the RPR shall be submitted by the Contractor to allow for a full evaluation by the RPR. The RPR shall review per the process defined in the General Provisions.

**115-2.4 Junction boxes.** Junction boxes shall be L-867 Class 1 (non-load bearing) or L-868 Class 1 (load bearing) airport light bases that are encased in concrete. The light bases shall have a L-894 blank cover, gasket, and stainless steel hardware. All bolts, studs, nuts, lock washers, and other similar fasteners used for the light fixture assemblies must be fabricated from 316L (equivalent to EN 1.4404), 18-8, 410, or 416 stainless steel. If 18-8, 410, or 416 stainless steel is utilized it shall be passivated and be free from any discoloration. Covers shall be 3/8-inch (9-mm) thickness for L-867 and 3/4-inch (19-mm) thickness for L-868. All junction boxes shall be provided with both internal and external ground lugs.

**115-2.5 Mortar.** The mortar shall be composed of one part of cement and two parts of mortar sand, by volume. The cement shall be per the requirements in ASTM C150, Type I. The sand shall be per the requirements in ASTM C144. Hydrated lime may be added to the mixture of sand and cement in an amount not to exceed 15% of the weight of cement used. The hydrated lime shall meet the requirements of ASTM C206. Water shall be potable, reasonably clean and free of oil, salt, acid, alkali, sugar, vegetable, or other substances injurious to the finished product.

**115-2.6 Concrete.** Concrete shall be proportioned, placed, and cured per state department of transportation structural concrete with minimum 25% Type F fly ash, and a minimum allowable compressive strength of 4,000 psi (28 MPa).

**115-2.7 Frames and covers.** The frames shall conform to one of the following requirements:

- a. ASTM A48      Gray iron castings
- b. ASTM A47      Malleable iron castings
- c. ASTM A27      Steel castings
- d. ASTM A283, Grade D      Structural steel for grates and frames
- e. ASTM A536      Ductile iron castings
- f. ASTM A897      Austempered ductile iron castings

All castings specified shall withstand a maximum tire pressure of **400** psi and maximum load of **100,000** lbs.

All castings or structural steel units shall conform to the dimensions shown on the plans and shall be designed to support the loadings specified.

Each frame and cover unit shall be provided with fastening members to prevent it from being dislodged by traffic, but which will allow easy removal for access to the structure.



All castings shall be thoroughly cleaned. After fabrication, structural steel units shall be galvanized to meet the requirements of ASTM A123.

Each cover shall have the word "ELECTRIC" or other approved designation cast on it. Each frame and cover shall be as shown on the plans or approved equivalent. No cable notches are required.

Each manhole shall be provided with a "DANGER -- PERMIT-REQUIRED CONFINED SPACE, DO NOT ENTER" safety warning sign as detailed in the Contract Documents and in accordance with OSHA 1910.146 (c)(2).

**115-2.8 Ladders.** Ladders, if specified, shall be galvanized steel or as shown on the plans.

**115-2.9 Reinforcing steel.** All reinforcing steel shall be deformed bars of new billet steel meeting the requirements of ASTM A615, Grade 60.

**115-2.10 Bedding/special backfill.** Bedding or special backfill shall be as shown on the plans.

**115-2.11 Flowable backfill.** Flowable material used to backfill shall conform to the requirements of Item P-153, Controlled Low Strength Material.

**115-2.12 Cable trays.** Cable trays shall be of galvanized steel **or** plastic. Cable trays shall be located as shown on the plans.

**115-2.13 Plastic conduit.** Plastic conduit shall comply with Item L-110, Airport Underground Electrical Duct Banks and Conduits.

**115-2.14 Conduit terminators.** Conduit terminators shall be pre-manufactured for the specific purpose and sized as required or as shown on the plans.

**115-2.15 Pulling-in irons.** Pulling-in irons shall be manufactured with 7/8-inch (22 mm) diameter hot-dipped galvanized steel or stress-relieved carbon steel roping designed for concrete applications (7 strand, 1/2-inch (12 mm) diameter with an ultimate strength of 270,000 psi (1862 MPa)). Where stress-relieved carbon steel roping is used, a rustproof sleeve shall be installed at the hooking point and all exposed surfaces shall be encapsulated with a polyester coating to prevent corrosion.

**115-2.16 Ground rods.** Ground rods shall be one piece, copper. The ground rods shall be of the length and diameter specified on the plans, but in no case shall they be less than 8 feet (2.4 m) long nor less than 5/8 inch (16 mm) in diameter.

## CONSTRUCTION METHODS

**115-3.1 Unclassified excavation.** It is the Contractor's responsibility to locate existing utilities within the work area prior to excavation. Damage to utility lines, through lack of care in excavating, shall be repaired or replaced to the satisfaction of the RPR without additional expense to the Owner.

The Contractor shall perform excavation for structures and structure footings to the lines and grades or elevations shown on the plans or as staked by the RPR. The excavation shall be of sufficient size to permit the placing of the full width and length of the structure or structure footings shown.

All excavation shall be unclassified and shall be considered incidental to Item L-115. Dewatering necessary for structure installation and erosion per federal, state, and local requirements is incidental to Item L-115.

Boulders, logs and all other objectionable material encountered in excavation shall be removed. All rock and other hard foundation material shall be cleaned of all loose material and cut to a firm surface either level, stepped or serrated, as directed by the RPR. All seams, crevices, disintegrated rock and thin strata



shall be removed. When concrete is to rest on a surface other than rock, special care shall be taken not to disturb the bottom of the excavation. Excavation to final grade shall not be made until just before the concrete or reinforcing is to be placed.

The Contractor shall provide all bracing, sheeting and shoring necessary to implement and protect the excavation and the structure as required for safety or conformance to governing laws. The cost of bracing, sheeting and shoring shall be included in the unit price bid for the structure.

Unless otherwise provided, bracing, sheeting and shoring involved in the construction of this item shall be removed by the Contractor after the completion of the structure. Removal shall be effected in a manner that will not disturb or mar finished masonry. The cost of removal shall be included in the unit price bid for the structure.

After each excavation is completed, the Contractor shall notify the RPR. Structures shall be placed after the RPR has approved the depth of the excavation and the suitability of the foundation material.

Prior to installation the Contractor shall provide a minimum of 6 inches (150 mm) of sand or a material approved by the RPR as a suitable base to receive the structure. The base material shall be compacted and graded level and at proper elevation to receive the structure in proper relation to the conduit grade or ground cover requirements, as indicated on the plans.

**115-3.2 Concrete structures.** Concrete structures shall be built on prepared foundations conforming to the dimensions and form indicated on the plans. The concrete and construction methods shall conform to the requirements specified in Item P-610. Any reinforcement required shall be placed as indicated on the plans and shall be approved by the RPR before the concrete is placed.

**115-3.3 Precast unit installations.** Precast units shall be installed plumb and true. Joints shall be made watertight by use of sealant at each tongue-and-groove joint and at roof of manhole. Excess sealant shall be removed and severe surface projections on exterior of neck shall be removed.

**115-3.4 Placement and treatment of castings, frames and fittings.** All castings, frames and fittings shall be placed in the positions indicated on the Plans or as directed by the RPR and shall be set true to line and to correct elevation. If frames or fittings are to be set in concrete or cement mortar, all anchors or bolts shall be in place and position before the concrete or mortar is placed. The unit shall not be disturbed until the mortar or concrete has set.

Field connections shall be made with bolts, unless indicated otherwise. Welding will not be permitted unless shown otherwise on the approved shop drawings and written approval is granted by the casting manufacturer. Erection equipment shall be suitable and safe for the workman. Errors in shop fabrication or deformation resulting from handling and transportation that prevent the proper assembly and fitting of parts shall be reported immediately to the RPR and approval of the method of correction shall be obtained. Approved corrections shall be made at Contractor's expense.

Anchor bolts and anchors shall be properly located and built into connection work. Bolts and anchors shall be preset by the use of templates or such other methods as may be required to locate the anchors and anchor bolts accurately.

Pulling-in irons shall be located opposite all conduit entrances into structures to provide a strong, convenient attachment for pulling-in blocks when installing cables. Pulling-in irons shall be set directly into the concrete walls of the structure.

**115-3.5 Installation of ladders.** Ladders shall be installed such that they may be removed if necessary. Mounting brackets shall be supplied top and bottom and shall be cast in place during fabrication of the structure or drilled and grouted in place after erection of the structure.



**115-3.6 Removal of sheeting and bracing.** In general, all sheeting and bracing used to support the sides of trenches or other open excavations shall be withdrawn as the trenches or other open excavations are being refilled. That portion of the sheeting extending below the top of a structure shall be withdrawn, unless otherwise directed, before more than 6 inches (150 mm) of material is placed above the top of the structure and before any bracing is removed. Voids left by the sheeting shall be carefully refilled with selected material and rammed tight with tools especially adapted for the purpose or otherwise as may be approved.

The RPR may direct the Contractor to delay the removal of sheeting and bracing if, in his judgment, the installed work has not attained the necessary strength to permit placing of backfill.

**115-3.7 Backfilling.** After a structure has been completed, the area around it shall be backfilled in horizontal layers not to exceed 6 inches (150 mm) in thickness measured after compaction to the density requirements in Item P-152. Each layer shall be deposited all around the structure to approximately the same elevation. The top of the fill shall meet the elevation shown on the plans or as directed by the RPR.

Backfill shall not be placed against any structure until approval is given by the RPR. In the case of concrete, such approval shall not be given until tests made by the laboratory under supervision of the RPR establish that the concrete has attained sufficient strength to provide a factor of safety against damage or strain in withstanding any pressure created by the backfill or the methods used in placing it.

Where required, the RPR may direct the Contractor to add, at his own expense, sufficient water during compaction to assure a complete consolidation of the backfill. The Contractor shall be responsible for all damage or injury done to conduits, duct banks, structures, property or persons due to improper placing or compacting of backfill.

**115-3.8 Connection of duct banks.** To relieve stress of joint between concrete-encased duct banks and structure walls, reinforcement rods shall be placed in the structure wall and shall be formed and tied into duct bank reinforcement at the time the duct bank is installed.

**115-3.9 Grounding.** A ground rod shall be installed in the floor of all concrete structures so that the top of rod extends 6 inches (150 mm) above the floor. The ground rod shall be installed within one foot (30 cm) of a corner of the concrete structure. Ground rods shall be installed prior to casting the bottom slab. Where the soil condition does not permit driving the ground rod into the earth without damage to the ground rod, the Contractor shall drill a 4-inch (100 mm) diameter hole into the earth to receive the ground rod. The hole around the ground rod shall be filled throughout its length, below slab, with Portland cement grout. Ground rods shall be installed in precast bottom slab of structures by drilling a hole through bottom slab and installing the ground rod. Bottom slab penetration shall be sealed watertight with Portland cement grout around the ground rod.

A grounding bus of 4/0 bare stranded copper shall be exothermically bonded to the ground rod and loop the concrete structure walls. The ground bus shall be a minimum of one foot (30 cm) above the floor of the structure and separate from other cables. No. 2 American wire gauge (AWG) bare copper pigtailed shall bond the grounding bus to all cable trays and other metal hardware within the concrete structure. Connections to the grounding bus shall be exothermic. If an exothermic weld is not possible, connections to the grounding bus shall be made by using connectors approved for direct burial in soil or concrete per UL 467. Hardware connections may be mechanical, using a lug designed for that purpose.

**115-3.10 Cleanup and repair.** After erection of all galvanized items, damaged areas shall be repaired by applying a liquid cold-galvanizing compound per MIL-P-21035. Surfaces shall be prepared and compound applied per the manufacturer's recommendations.

Prior to acceptance, the entire structure shall be cleaned of all dirt and debris.



**115-3.11 Restoration.** After the backfill is completed, the Contractor shall dispose of all surplus material, dirt and rubbish from the site. The Contractor shall restore all disturbed areas equivalent to or better than their original condition. All sodding, grading and restoration shall be considered incidental to the respective Item L-115 pay item.

The Contractor shall grade around structures as required to provide positive drainage away from the structure.

Areas with special surface treatment, such as roads, sidewalks, or other paved areas shall have backfill compacted to match surrounding areas, and surfaces shall be repaired using materials comparable to original materials.

Following restoration of all trenching near airport movement surfaces, the Contractor shall thoroughly visually inspect the area for foreign object debris (FOD), and remove any such FOD that is found. This FOD inspection and removal shall be considered incidental to the pay item of which it is a component part.

After all work is completed, the Contractor shall remove all tools and other equipment, leaving the entire site free, clear and in good condition.

**115-3.12 Inspection.** Prior to final approval, the electrical structures shall be thoroughly inspected for conformance with the plans and this specification. Any indication of defects in materials or workmanship shall be further investigated and corrected. The earth resistance to ground of each ground rod shall not exceed 25 ohms. Each ground rod shall be tested using the fall-of-potential ground impedance test per American National Standards Institute / Institute of Electrical and Electronic Engineers (ANSI/IEEE) Standard 81. This test shall be performed prior to establishing connections to other ground electrodes.

**115-3.13 Manhole elevation adjustments.** The Contractor shall adjust the tops of existing manholes in areas designated in the Contract Documents to the new elevations shown. The Contractor shall be responsible for determining the exact height adjustment required to raise or lower the top of each manhole to the new elevations. The existing top elevation of each manhole to be adjusted shall be determined in the field and subtracted/added from the proposed top elevation.

The Contractor shall remove/extend the existing top section or ring and cover on the manhole structure or manhole access. The Contractor shall install precast concrete sections or grade rings of the required dimensions to adjust the manhole top to the new proposed elevation or shall cut the existing manhole walls to shorten the existing structure, as required by final grades. The Contractor shall reinstall the manhole top section or ring and cover on top and check the new top elevation.

The Contractor shall construct a concrete slab around the top of adjusted structures located in graded areas that are not to be paved. The concrete slab shall conform to the dimensions shown on the plans.

**115-3.14 Duct extension to existing ducts.** Where existing concrete encased ducts are to be extended, the duct extension shall be concrete encased plastic conduit. The fittings to connect the ducts together shall be standard manufactured connectors designed and approved for the purpose. The duct extensions shall be installed according to the concrete encased duct detail and as shown on the plans.

## **METHOD OF MEASUREMENT**

**115-4.1** Electrical manholes and junction structures shall be measured by each unit completed in place and accepted. The following items shall be included in the price of each unit: All required excavation and dewatering;; sheeting and bracing; all required backfilling with on-site materials; restoration of all



surfaces and finished grading and turfing; all required connections; temporary cables and connections; and ground rod testing

**115-4.2 Manhole elevation adjustments** shall be measured by the completed unit installed, in place, completed, and accepted. Separate measurement shall not be made for the various types and sizes.

### **BASIS OF PAYMENT**

**115-5.1** The accepted quantity of electrical manholes and junction structures will be paid for at the Contract unit price per each, complete and in place. This price shall be full compensation for furnishing all materials and for all preparation, excavation, backfilling and placing of the materials, furnishing and installation of appurtenances and connections to duct banks and other structures as may be required to complete the item as shown on the plans and for all labor, equipment, tools and incidentals necessary to complete the structure.

**115-5.2** Payment shall be made at the contract unit price for manhole elevation adjustments. This price shall be full compensation for furnishing all materials and for all preparation, assembly, and installation of these materials, and for all labor, equipment, tools, and incidentals necessary, including but not limited to, spacers, concrete, rebar, dewatering, excavating, backfill, topsoil, sodding and pavement restoration, where required, to complete this item as shown in the plans and to the satisfaction of the RPR.

Payment will be made under:

ITEM	DESCRIPTION	UNIT
L-115-1	Remove Existing Junction Can, In Turf	EA
L-115-2	Install L-867B Junction Can, Complete in Place	EA
L-115-3	Install Junction Can Plaza [4-Way]	EA

### **REFERENCES**

The publications listed below form a part of this specification to the extent referenced. The publications are referred to within the text by the basic designation only.

American National Standards Institute / Insulated Cable Engineers Association (ANSI/ICEA)

ANSI/IEEE STD 81      IEEE Guide for Measuring Earth Resistivity, Ground Impedance, and Earth Surface Potentials of a Ground System

Advisory Circular (AC)

AC 150/5345-7      Specification for L-824 Underground Electrical Cable for Airport Lighting Circuits

AC 150/5345-26      Specification for L-823 Plug and Receptacle, Cable Connectors

AC 150/5345-42      Specification for Airport Light Bases, Transformer Housings, Junction Boxes, and Accessories

AC 150/5340-30      Design and Installation Details for Airport Visual Aids

AC 150/5345-53      Airport Lighting Equipment Certification Program

L-115-7

Spartanburg Downtown Memorial Airport (SPA)  
Taxiway A Rehabilitation  
WKD Project No. 20200317.00.CA  
FAA AIP No: 3-45-0051-024-2020



Commercial Item Description (CID)

A-A 59544 Cable and Wire, Electrical (Power, Fixed Installation)

ASTM International (ASTM)

ASTM A27 Standard Specification for Steel Castings, Carbon, for General Application

ASTM A47 Standard Specification for Ferritic Malleable Iron Castings

ASTM A48 Standard Specification for Gray Iron Castings

ASTM A123 Standard Specification for Zinc (Hot Dip Galvanized) Coatings on Iron and Steel Products

ASTM A283 Standard Specification for Low and Intermediate Tensile Strength Carbon Steel Plates

ASTM A536 Standard Specification for Ductile Iron Castings

ASTM A615 Standard Specification for Deformed and Plain Carbon-Steel Bars for Concrete Reinforcement

ASTM A897 Standard Specification for Austempered Ductile Iron Castings

ASTM C144 Standard Specification for Aggregate for Masonry Mortar

ASTM C150 Standard Specification for Portland Cement

ASTM C206 Standard Specification for Finishing Hydrated Lime

FAA Engineering Brief (EB)

EB #83 In Pavement Light Fixture Bolts

Mil Spec

MIL-P-21035 Paint High Zinc Dust Content, Galvanizing Repair

National Fire Protection Association (NFPA)

NFPA-70 National Electrical Code (NEC)

**END OF ITEM L-115**



## ITEM L-125

### INSTALLATION OF AIRPORT LIGHTING SYSTEMS

#### DESCRIPTION

**125-1.1** This item shall consist of airport lighting systems furnished and installed in accordance with this specification, the referenced specifications, and the applicable advisory circulars (ACs). The systems shall be installed at the locations and in accordance with the dimensions, design, and details shown in the plans. This item shall include the furnishing of all equipment, materials, services, and incidentals necessary to place the systems in operation as completed units to the satisfaction of the RPR.

#### EQUIPMENT AND MATERIALS

##### **125-2.1 General.**

**a.** Airport lighting equipment and materials covered by Federal Aviation Administration (FAA) specifications shall be certified under the Airport Lighting Equipment Certification Program in accordance with AC 150/5345-53, current version. FAA certified airfield lighting shall be compatible with each other to perform in compliance with FAA criteria and the intended operation. If the Contractor provides equipment that does not perform as intended because of incompatibility with the system, the Contractor assumes all costs to correct the system for to operate properly.

**b.** Manufacturer's certifications shall not relieve the Contractor of their responsibility to provide materials in accordance with these specifications and acceptable to the RPR. Materials supplied and/or installed that do not comply with these specifications shall be removed, when directed by the RPR and replaced with materials, which do comply with these specifications, at the sole cost of the Contractor.

**c.** All materials and equipment used shall be submitted to the RPR for approval prior to ordering the equipment. Submittals consisting of marked catalog sheets or shop drawings shall be provided. Clearly mark each copy to identify pertinent products or models applicable to this project. Indicate all optional equipment and delete non-pertinent data. Submittals for components of electrical equipment and systems shall identify the equipment for which they apply on each submittal sheet. Markings shall be clearly made with arrows or circles (highlighting is not acceptable). The Contractor shall be responsible for delays in the project accruing directly or indirectly from late submissions or resubmissions of submittals.

**d.** The data submitted shall be sufficient, in the opinion of the RPR, to determine compliance with the plans and specifications. The Contractor's submittals shall be submitted in electronic PDF format, tabbed by specification section. The RPR reserves the right to reject any or all equipment, materials or procedures, which, in the RPR's opinion, does not meet the system design and the standards and codes, specified herein. All LED light fixtures, with the exception of obstruction lighting (AC 150/5345-43) must be warranted by the manufacturer for a minimum of 4 years after date of installation inclusive of all electronics." Obstruction lighting warranty is set by the individual manufacturer.



## EQUIPMENT AND MATERIALS

**125-2.2 Conduit/Duct.** Conduit shall conform to Specification Item L-110 Airport Underground Electrical Duct Banks and Conduits.

**125-2.3 Cable and Counterpoise.** Cable and Counterpoise shall conform to Item L-108 Underground Power Cable for Airports.

**125-2.4 Tape.** Rubber and plastic electrical tapes shall be Scotch Electrical Tape Numbers 23 and 88 respectively, as manufactured by 3M Company or an approved equal.

**125-2.5 Cable Connections.** Cable Connections shall conform to Item L-108 Installation of Underground Cable for Airports.

**125-2.6 Retroreflective Markers.** Not required.

**125-2.7 Runway and Taxiway Lights.** Runway and taxiway lights shall conform to the requirements of AC 150/5345-46. Lamps shall be of size and type indicated, or as required by fixture manufacturer for each lighting fixture required under this contract. Filters shall be of colors conforming to the specification for the light concerned or to the standard referenced.

### Lights

Type	Class	Mode	Style	Option	Base	Filter	Transformer	Notes
L-861T(L)	2	1	N/A	4	L-867B	BLUE	10/15W	N/A
L-862	2	1	N/A	4	L-867B	AS SHOWN ON DRAWINGS	150W	N/A
L-850C	2	1	N/A	4	L-868B	AS SHOWN ON DRAWINGS	200W	N/A

**125-2.8 Runway and Taxiway Signs.** Runway and Taxiway Guidance Signs should conform to the requirements of AC 150/5345-44.

### Signs

Type	Size	Style	Class	Mode	Notes
L-858(L)	2	2	2	2	N/A



**125-2.9 Runway End Identifier Light (REIL).** Not required.

**125-2.10 Precision Approach Path Indicator (PAPI).** Not required.

**125-2.12 Light Base and Transformer Housings.** Light Base and Transformer Housings should conform to the requirements of AC 150/5345-42 latest edition. Light bases shall be type L-867, Class 1A, Size B non-load bearing units and shall be type L-868, Class 1A, Size B for load bearing units. Light bases shall be provided as indicated or as required to accommodate the fixture or device installed thereon. Base plates, cover plates, and adapter plates shall be provided to accommodate various sizes of fixtures.

**125-2.13 Isolation Transformers.** Isolation Transformers shall be Type L-830, 6.6 amp, size as required for each installation. Transformer shall conform to AC 150/5345-47.

**125-3.1 Installation.** The Contractor shall furnish, install, connect and test all equipment, accessories, conduit, cables, wires, buses, grounds and support items necessary to ensure a complete and operable airport lighting system as specified here and shown in the plans.

The equipment installation and mounting shall comply with the requirements of the National Electrical Code and state and local code agencies having jurisdiction.

The Contractor shall install the specified equipment in accordance with the applicable advisory circulars and the details shown on the plans.

**125-3.2 Testing.** All lights shall be fully tested by continuous operation for not less than 24 hours as a completed system prior to acceptance. The test shall include operating the constant current regulator in each step not less than 10 times at the beginning and end of the 24-hour test. The fixtures shall illuminate properly during each portion of the test.

**125-3.3 Shipping and Storage.** Equipment shall be shipped in suitable packing material to prevent damage during shipping. Store and maintain equipment and materials in areas protected from weather and physical damage. Any equipment and materials, in the opinion of the RPR, damaged during construction or storage shall be replaced by the Contractor at no additional cost to the owner. Painted or galvanized surfaces that are damaged shall be repaired in accordance with the manufacturer's recommendations.

**125-3.4 Elevated and In-pavement Lights.** Water, debris, and other foreign substances shall be removed prior to installing fixture base and light.

A jig or holding device shall be used when installing each light fixture to ensure positioning to the proper elevation, alignment, level control, and azimuth control. Light fixtures shall be oriented with the light beams parallel to the runway or taxiway centerline and facing in the required direction. The outermost edge of fixture shall be level with the surrounding pavement. Surplus sealant or flexible embedding material shall be removed. The holding device shall remain in place until sealant has reached its initial set.

## **METHOD OF MEASUREMENT**

**125-4.1** Remove Existing Runway and taxiway lights will be measured by the number of each type removed as completed units and accepted by the RPR.

**125-4.2** Remove Existing Guidance signs will be measured by the number of each type and size removed as completed units and accepted by the RPR.



**125-4.3** Remove & Salvage Existing Guidance signs will be measured by the number of each type and size removed and salvaged and accepted by the RPR. Existing sign concrete base demolition incidental to this bid item.

**125-4.4** Runway and taxiway lights will be measured by the number of each type installed as completed units in place, ready for operation, and accepted by the RPR.

**125-4.5** Guidance signs will be measured by the number of each type and size installed as completed units, in place, ready for operation, and accepted by the RPR.

### **BASIS OF PAYMENT**

**125-5.1** Payment will be made at the Contract unit price for each complete runway or taxiway light, guidance sign, reflective marker, runway end identification light, precision approach path indicator, or abbreviated precision approach path indicator installed by the Contractor and accepted by the RPR. This payment will be full compensation for furnishing all materials and for all preparation, assembly, and installation of these materials, and for all labor, equipment, tools and incidentals necessary to complete this item.

Payment will be made under:

<b>ITEM</b>	<b>DESCRIPTION</b>	<b>UNIT</b>
L-125-1	Remove Existing L-862 Runway Edge Light, Elevated, Light Base, Xfmr, Complete	EA
L-125-2	Remove Existing L-850C Runway Edge Light, In-Pavement, Light Base, Xfmr, Complete	EA
L-125-3	Remove Existing L861T Taxiway Edge Light, Light Base, Xfmr, Complete	EA
L-125-4	Remove & Salvage Existing Sign Unit, Demolish Concrete Base	EA
L-125-5	Remove Existing Sign Panel On Existing Sign	EA
L-125-6	Install New Sign Panel Replacement On Existing Sign	EA
L-125-7	Install L-858 Sign Unit, Led - 2 Module, Size 2 Concrete Pad, 6.6a, L-830 Xfmr, L-867B Base	EA
L-125-8	Install L-862 High Intensity Runway Edge Light, Bidirectional, Elevated, 6.6a L-830 Xfmr On L-867B Base	EA
L-125-9	Install L-850C Runway Edge Light, In-Pavement, 6.6a L-830 Xfmr On L-868B Base	EA
L-125-10	Install L-861T Taxiway Edge Light, Elevated, 6.6a, L-830 Xfmr On L-867B Base	EA
L-125-11	Install Relocated Existing L-861t Taxiway Edge Light, Elevated, 6.6a, L-830 Xfmr On New L-867B Light Base	EA



## REFERENCES

The publications listed below form a part of this specification to the extent referenced. The publications are referred to within the text by the basic designation only.

### Advisory Circulars (AC)

AC 150/5340-18	Standards for Airport Sign Systems
AC 150/5340-26	Maintenance of Airport Visual Aid Facilities
AC 150/5340-30	Design and Installation Details for Airport Visual Aids
AC 150/5345-5	Circuit Selector Switch
AC 150/5345-7	Specification for L-824 Underground Electrical Cable for Airport Lighting Circuits
AC 150/5345-26	Specification for L-823 Plug and Receptacle, Cable Connectors
AC 150/5345-28	Precision Approach Path Indicator (PAPI) Systems
AC 150/5345-39	Specification for L-853, Runway and Taxiway Retroreflective Markers
AC 150/5345-42	Specification for Airport Light Bases, Transformer Housings, Junction Boxes, and Accessories
AC 150/5345-44	Specification for Runway and Taxiway Signs
AC 150/5345-46	Specification for Runway and Taxiway Light Fixtures
AC 150/5345-47	Specification for Series to Series Isolation Transformers for Airport Lighting Systems
AC 150/5345-51	Specification for Discharge-Type Flashing Light Equipment
AC 150/5345-53	Airport Lighting Equipment Certification Program

### Engineering Brief (EB)

EB No. 67	Light Sources Other than Incandescent and Xenon for Airport and Obstruction Lighting Fixtures
-----------	---

**END OF ITEM L-125**



## **Appendix A**

USDOT FAA Advisory Circular (A/C) #150/5370-2G





U.S. Department  
of Transportation  
**Federal Aviation  
Administration**

# Advisory Circular

---

**Subject:** Operational Safety on  
Airports During Construction

**Date:** 12/13/2017

**Initiated By:** AAS-100

**AC No:** 150/5370-2G

**Change:**

---

1      **Purpose.**

This AC sets forth guidelines for operational safety on airports during construction.

2      **Cancellation.**

This AC cancels AC 150/5370-2F, *Operational Safety on Airports during Construction*, dated September 29, 2011.

3      **Application.**

This AC assists airport operators in complying with Title 14 Code of Federal Regulations (CFR) Part 139, *Certification of Airports*. For those certificated airports, this AC provides one way, but not the only way, of meeting those requirements. The use of this AC is mandatory for those airport construction projects receiving funds under the Airport Improvement Program (AIP). See Grant Assurance No. 34, *Policies, Standards, and Specifications*. While we do not require non-certificated airports without grant agreements or airports using Passenger Facility Charge (PFC) Program funds for construction projects to adhere to these guidelines, we recommend that they do so to help these airports maintain operational safety during construction.

4      **Related Documents.**

ACs and Orders referenced in the text of this AC do not include a revision letter, as they refer to the latest version. Appendix A contains a list of reading material on airport construction, design, and potential safety hazards during construction, as well as instructions for obtaining these documents.

5      **Principal Changes.**

The AC incorporates the following principal changes:

1. Notification about impacts to both airport owned and FAA-owned NAVAIDs was added. See paragraph 2.13.5.3, NAVAIDs.



2. Guidance for the use of orange construction signs was added. See paragraph 2.18.4.2, Temporary Signs.
3. Open trenches or excavations may be permitted in the taxiway safety area while the taxiway is open to aircraft operations, subject to restrictions. See paragraph 2.22.3.4, Excavations.
4. Guidance for temporary shortened runways and displaced thresholds has been enhanced. See Figure 2-1 and Figure 2-2.
5. Figures have been improved and a new Appendix F on the placement of orange construction signs has been added.

Hyperlinks (allowing the reader to access documents located on the internet and to maneuver within this document) are provided throughout this document and are identified with underlined text. When navigating within this document, return to the previously viewed page by pressing the “ALT” and “←” keys simultaneously.

Figures in this document are schematic representations and are not to scale.

6 **Use of Metrics.**

Throughout this AC, U.S. customary units are used followed with “soft” (rounded) conversion to metric units. The U.S. customary units govern.

7 **Where to Find this AC.**

You can view a list of all ACs at

[http://www.faa.gov/regulations\\_policies/advisory\\_circulars/](http://www.faa.gov/regulations_policies/advisory_circulars/). You can view the Federal Aviation Regulations at [http://www.faa.gov/regulations\\_policies/faa\\_regulations/](http://www.faa.gov/regulations_policies/faa_regulations/).

8 **Feedback on this AC.**

If you have suggestions for improving this AC, you may use the Advisory Circular Feedback form at the end of this AC.

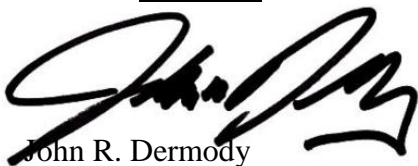

John R. Dermody

Director of Airport Safety and Standards



## CONTENTS

Paragraph	Page
<b>Chapter 1. Planning an Airfield Construction Project .....</b>	<b>1-1</b>
1.1 Overview.....	1-1
1.2 Plan for Safety.....	1-1
1.3 Develop a Construction Safety and Phasing Plan (CSPP).....	1-3
1.4 Who Is Responsible for Safety During Construction?.....	1-4
<b>Chapter 2. Construction Safety and Phasing Plans .....</b>	<b>2-1</b>
2.1 Overview.....	2-1
2.2 Assume Responsibility.....	2-1
2.3 Submit the CSPP.....	2-1
2.4 Meet CSPP Requirements.....	2-2
2.5 Coordination. ....	2-6
2.6 Phasing.....	2-7
2.7 Areas and Operations Affected by Construction Activity. ....	2-7
2.8 Navigation Aid (NAVAID) Protection.....	2-11
2.9 Contractor Access. ....	2-11
2.10 Wildlife Management. ....	2-15
2.11 Foreign Object Debris (FOD) Management. ....	2-16
2.12 Hazardous Materials (HAZMAT) Management.....	2-16
2.13 Notification of Construction Activities.....	2-16
2.14 Inspection Requirements.....	2-18
2.15 Underground Utilities. ....	2-19
2.16 Penalties. ....	2-19
2.17 Special Conditions. ....	2-19
2.18 Runway and Taxiway Visual Aids. ....	2-19
2.19 Marking and Signs for Access Routes. ....	2-29
2.20 Hazard Marking, Lighting and Signing. ....	2-30
2.21 Work Zone Lighting for Nighttime Construction.....	2-32
2.22 Protection of Runway and Taxiway Safety Areas. ....	2-33
2.23 Other Limitations on Construction. ....	2-37



<b>Chapter 3. Guidelines for Writing a CSPP .....</b>	<b>3-1</b>
3.1 General Requirements.....	3-1
3.2 Applicability of Subjects.....	3-1
3.3 Graphical Representations. ....	3-1
3.4 Reference Documents. ....	3-2
3.5 Restrictions. ....	3-2
3.6 Coordination. ....	3-2
3.7 Phasing.....	3-2
3.8 Areas and Operations Affected by Construction. ....	3-2
3.9 NAVAID Protection. ....	3-2
3.10 Contractor Access. ....	3-3
3.11 Wildlife Management. ....	3-4
3.12 FOD Management.....	3-4
3.13 HAZMAT Management.....	3-4
3.14 Notification of Construction Activities.....	3-4
3.15 Inspection Requirements.....	3-5
3.16 Underground Utilities. ....	3-5
3.17 Penalties. ....	3-5
3.18 Special Conditions. ....	3-5
3.19 Runway and Taxiway Visual Aids. ....	3-6
3.20 Marking and Signs for Access Routes. ....	3-6
3.21 Hazard Marking and Lighting.....	3-6
3.22 Work Zone Lighting for Nighttime Construction. ....	3-6
3.23 Protection of Runway and Taxiway Safety Areas. ....	3-7
3.24 Other Limitations on Construction. ....	3-7
<b>Appendix A. Related Reading Material .....</b>	<b>A-1</b>
<b>Appendix B. Terms and Acronyms .....</b>	<b>B-1</b>
<b>Appendix C. Safety and Phasing Plan Checklist.....</b>	<b>C-1</b>
<b>Appendix D. Construction Project Daily Safety Inspection Checklist.....</b>	<b>D-1</b>
<b>Appendix E. Sample Operational Effects Table.....</b>	<b>E-1</b>
<b>Appendix F. Orange Construction Signs .....</b>	<b>F-1</b>



## FIGURES

Number	Page
Figure 2-1. Temporary Partially Closed Runway .....	2-9
Figure 2-2. Temporary Displaced Threshold.....	2-10
Figure 2-3. Markings for a Temporarily Closed Runway.....	2-21
Figure 2-4. Temporary Taxiway Closure.....	2-22
Figure 2-5. Temporary Outboard White Threshold Bars and Yellow Arrowheads .....	2-24
Figure 2-6. Lighted X in Daytime.....	2-26
Figure 2-7. Lighted X at Night.....	2-26
Figure 2-8. Interlocking Barricades .....	2-31
Figure 2-9. Low Profile Barricades .....	2-32
Figure E-1. Phase I Example .....	E-1
Figure E-2. Phase II Example .....	E-2
Figure E-3. Phase III Example.....	E-3
Figure F-1. Approved Sign Legends.....	F-1
Figure F-2. Orange Construction Sign Example 1.....	F-2
Figure F-3. Orange Construction Sign Example 2.....	F-3

## TABLES

Number	Page
Table A-1. FAA Publications .....	A-1
Table A-2. Code of Federal Regulation.....	A-3
Table B-1. Terms and Acronyms.....	B-1
Table C-1. CSPP Checklist.....	C-1
Table D-1. Potentially Hazardous Conditions .....	D-1
Table E-1. Operational Effects Table .....	E-4
Table E-2. Runway and Taxiway Edge Protection.....	E-6
Table E-3. Protection Prior to Runway Threshold.....	E-7



Page Intentionally Blank



## CHAPTER 1. PLANNING AN AIRFIELD CONSTRUCTION PROJECT

### 1.1 Overview.

Airports are complex environments, and procedures and conditions associated with construction activities often affect aircraft operations and can jeopardize operational safety. Safety considerations are paramount and may make operational impacts unavoidable. However, careful planning, scheduling, and coordination of construction activities can minimize disruption of normal aircraft operations and avoid situations that compromise the airport's operational safety. The airport operator must understand how construction activities and aircraft operations affect one another to be able to develop an effective plan to complete the project. While the guidance in this AC is primarily used for construction operations, the concepts, methods and procedures described may also enhance the day-to-day airport maintenance operations, such as lighting maintenance and snow removal operations.

### 1.2 Plan for Safety.

Safety, maintaining aircraft operations, and construction costs are all interrelated. Since safety must not be compromised, the airport operator must strike a balance between maintaining aircraft operations and construction costs. This balance will vary widely depending on the operational needs and resources of the airport and will require early coordination with airport users and the FAA. As the project design progresses, the necessary construction locations, activities, and associated costs will be identified and their impact to airport operations must be assessed. Adjustments are made to the proposed construction activities, often by phasing the project, and/or to airport operations to maintain operational safety. This planning effort will ultimately result in a project Construction Safety and Phasing Plan (CSPP). The development of the CSPP takes place through the following five steps:

#### 1.2.1 Identify Affected Areas.

The airport operator must determine the geographic areas on the airport affected by the construction project. Some, such as a runway extension, will be defined by the project. Others may be variable, such as the location of haul routes and material stockpiles.

#### 1.2.2 Describe Current Operations.

Identify the normal airport operations in each affected area for each phase of the project. This becomes the baseline from which the impact on operations by construction activities can be measured. This should include a narrative of the typical users and aircraft operating within the affected areas. It should also include information related to airport operations: the Aircraft Approach Category (AAC) and Airplane Design Group (ADG) of the airplanes that operate on each runway; the ADG and Taxiway Design Group (TDG)<sup>1</sup> for each affected taxiway; designated approach visibility minimums;

---

<sup>1</sup> Find Taxiway Design Group information in AC 150/5300-13, Airport Design.



available approach and departure procedures; most demanding aircraft; declared distances; available air traffic control services; airport Surface Movement Guidance and Control System (SMGCS) plan; and others. The applicable seasons, days and times for certain operations should also be identified as applicable.

1.2.3 Allow for Temporary Changes to Operations.

To the extent practical, current airport operations should be maintained during the construction. In consultation with airport users, Aircraft Rescue and Fire Fighting (ARFF) personnel, and FAA Air Traffic Organization (ATO) personnel, the airport operator should identify and prioritize the airport's most important operations. The construction activities should be planned, through project phasing if necessary, to safely accommodate these operations. When the construction activities cannot be adjusted to safely maintain current operations, regardless of their importance, then the operations must be revised accordingly. Allowable changes include temporary revisions to approach procedures, restricting certain aircraft to specific runways and taxiways, suspension of certain operations, decreased weights for some aircraft due to shortened runways, and other changes. An example of a table showing temporary operations versus current operations is shown in Appendix E.

1.2.4 Take Required Measures to Revise Operations.

Once the level and type of aircraft operations to be maintained are identified, the airport operator must determine the measures required to safely conduct the planned operations during the construction. These measures will result in associated costs, which can be broadly interpreted to include not only direct construction costs, but also loss of revenue from impacted operations. Analysis of costs may indicate a need to reevaluate allowable changes to operations. As aircraft operations and allowable changes will vary widely among airports, this AC presents general guidance on those subjects.

1.2.5 Manage Safety Risk.

The FAA is committed to incorporating proactive safety risk management (SRM) tools into its decision-making processes. FAA Order 5200.11, *FAA Airports (ARP) Safety Management System (SMS)*, requires the FAA to conduct a Safety Assessment for certain triggering actions. Certain airport projects may require the airport operator to provide a Project Proposal Summary to help the FAA determine whether a Safety Assessment is required prior to FAA approval of the CSPP. The airport operator must coordinate with the appropriate FAA Airports Regional or District Office early in the development of the CSPP to determine the need for a Safety Risk Assessment. If the FAA requires an assessment, the airport operator must at a minimum:

1. Notify the appropriate FAA Airports Regional or District Office during the project "scope development" phase of any project requiring a CSPP.
2. Provide documents identified by the FAA as necessary to conduct SRM.
3. Participate in the SRM process for airport projects.
4. Provide a representative to participate on the SRM panel.



5. Ensure that all applicable SRM identified risks elements are recorded and mitigated within the CSPP.

### 1.3 **Develop a Construction Safety and Phasing Plan (CSPP).**

Development of an effective CSPP will require familiarity with many other documents referenced throughout this AC. See Appendix A for a list of related reading material.

#### 1.3.1 List Requirements.

A CSPP must be developed for each on-airfield construction project funded by the Airport Improvement Program (AIP) or located on an airport certificated under Part 139. For on-airfield construction projects at Part 139 airports funded without AIP funds, the preparation of a CSPP represents an acceptable method the certificate holder may use to meet Part 139 requirements during airfield construction activity. As per FAA Order 5200.11, projects that require Safety Assessments do not include construction, rehabilitation, or change of any facility that is entirely outside the air operations area, does not involve any expansion of the facility envelope and does not involve construction equipment, haul routes or placement of material in locations that require access to the air operations area, increase the facility envelope, or impact line-of-sight. Such facilities may include passenger terminals and parking or other structures. However, extraordinary circumstances may trigger the need for a Safety Assessment and a CSPP. The CSPP is subject to subsequent review and approval under the FAA's Safety Risk Management procedures (see paragraph 1.2.5).

#### 1.3.2 Prepare a Safety Plan Compliance Document (SPCD).

The Safety Plan Compliance Document (SPCD) details how the contractor will comply with the CSPP. Also, it will not be possible to determine all safety plan details (for example specific hazard equipment and lighting, contractor's points of contact, construction equipment heights) during the development of the CSPP. The successful contractor must define such details by preparing an SPCD that the airport operator reviews for approval prior to issuance of a notice-to-proceed. The SPCD is a subset of the CSPP, similar to how a shop drawing review is a subset to the technical specifications.

#### 1.3.3 Assume Responsibility for the CSPP.

The airport operator is responsible for establishing and enforcing the CSPP. The airport operator may use the services of an engineering consultant to help develop the CSPP. However, writing the CSPP cannot be delegated to the construction contractor. Only those details the airport operator determines cannot be addressed before contract award are developed by the contractor and submitted for approval as the SPCD. The SPCD does not restate nor propose differences to provisions already addressed in the CSPP.



#### 1.4 **Who Is Responsible for Safety During Construction?**

##### 1.4.1 Establish a Safety Culture.

Everyone has a role in operational safety on airports during construction: the airport operator, the airport's consultants, the construction contractor and subcontractors, airport users, airport tenants, ARFF personnel, Air Traffic personnel, including Technical Operations personnel, FAA Airports Division personnel, and others, such as military personnel at any airport supporting military operations (e.g. national guard or a joint use facility). Close communication and coordination between all affected parties is the key to maintaining safe operations. Such communication and coordination should start at the project scoping meeting and continue through the completion of the project. The airport operator and contractor should conduct onsite safety inspections throughout the project and immediately remedy any deficiencies, whether caused by negligence, oversight, or project scope change.

##### 1.4.2 Assess Airport Operator's Responsibilities.

An airport operator has overall responsibility for all activities on an airport, including construction. This includes the predesign, design, preconstruction, construction, and inspection phases. Additional information on the responsibilities listed below can be found throughout this AC. The airport operator must:



- 1.4.2.1 Develop a CSPP that complies with the safety guidelines of Chapter 2, Construction Safety and Phasing Plans, and Chapter 3, Guidelines for Writing a CSPP. The airport operator may develop the CSPP internally or have a consultant develop the CSPP for approval by the airport operator. For tenant sponsored projects, approve a CSPP developed by the tenant or its consultant.
- 1.4.2.2 Require, review and approve the SPCD by the contractor that indicates how it will comply with the CSPP and provides details that cannot be determined before contract award.
- 1.4.2.3 Convene a preconstruction meeting with the construction contractor, consultant, airport employees and, if appropriate, tenant sponsor and other tenants to review and discuss project safety before beginning construction activity. The appropriate FAA representatives should be invited to attend the meeting. See AC 150/5370-12, Quality Management for Federally Funded Airport Construction Projects. (Note “FAA” refers to the Airports Regional or District Office, the Air Traffic Organization, Flight Standards Service, and other offices that support airport operations, flight regulations, and construction/environmental policies.)
- 1.4.2.4 Ensure contact information is accurate for each representative/point of contact identified in the CSPP and SPCD.
- 1.4.2.5 Hold weekly or, if necessary, daily safety meetings with all affected parties to coordinate activities.
- 1.4.2.6 Notify users, ARFF personnel, and FAA ATO personnel of construction and conditions that may adversely affect the operational safety of the airport via Notices to Airmen (NOTAM) and other methods, as appropriate. Convene a meeting for review and discussion if necessary.
- 1.4.2.7 Ensure construction personnel know applicable airport procedures and changes to those procedures that may affect their work.
- 1.4.2.8 Ensure that all temporary construction signs are located per the scheduled list for each phase of the project.
- 1.4.2.9 Ensure construction contractors and subcontractors undergo training required by the CSPP and SPCD.
- 1.4.2.10 Ensure vehicle and pedestrian operations addressed in the CSPP and SPCD are coordinated with airport tenants, the airport traffic control tower (ATCT), and construction contractors.
- 1.4.2.11 At certificated airports, ensure each CSPP and SPCD is consistent with Part 139.



- 1.4.2.12 Conduct inspections sufficiently frequently to ensure construction contractors and tenants comply with the CSPP and SPCD and that there are no altered construction activities that could create potential safety hazards.
  - 1.4.2.13 Take immediate action to resolve safety deficiencies.
  - 1.4.2.14 At airports subject to 49 CFR Part 1542, *Airport Security*, ensure construction access complies with the security requirements of that regulation.
  - 1.4.2.15 Notify appropriate parties when conditions exist that invoke provisions of the CSPP and SPCD (for example, implementation of low-visibility operations).
  - 1.4.2.16 Ensure prompt submittal of a Notice of Proposed Construction or Alteration (Form 7460-1) for conducting an aeronautical study of potential obstructions such as tall equipment (cranes, concrete pumps, other), stock piles, and haul routes. A separate form may be filed for each potential obstruction, or one form may be filed describing the entire construction area and maximum equipment height. In the latter case, a separate form must be filed for any object beyond or higher than the originally evaluated area/height. The FAA encourages online submittal of forms for expediency at <https://oeaaa.faa.gov/oeaaa/external/portal.jsp>. The appropriate FAA Airports Regional or District Office can provide assistance in determining which objects require an aeronautical study.
  - 1.4.2.17 Ensure prompt transmission of the Airport Sponsor Strategic Event Submission, FAA Form 6000-26, located at [https://oeaaa.faa.gov/oeaaa/external/content/AIRPORT\\_SPONSOR\\_STRATEGIC\\_EVENT\\_SUBMISSION\\_FORM.pdf](https://oeaaa.faa.gov/oeaaa/external/content/AIRPORT_SPONSOR_STRATEGIC_EVENT_SUBMISSION_FORM.pdf), to assure proper coordination for NAS Strategic Interruption per Service Level Agreement with ATO.
  - 1.4.2.18 Promptly notify the FAA Airports Regional or District Office of any proposed changes to the CSPP prior to implementation of the change. Changes to the CSPP require review and approval by the airport operator and the FAA. The FAA Airports Regional or District office will determine if further coordination within the FAA is needed. Coordinate with appropriate local and other federal government agencies, such as Environmental Protection Agency (EPA), Occupational Safety and Health Administration (OSHA), Transportation Security Administration (TSA), and the state environmental agency.
- 1.4.3 Define Construction Contractor's Responsibilities.
- The contractor is responsible for complying with the CSPP and SPCD. The contractor must:



- 1.4.3.1 Submit a Safety Plan Compliance Document (SPCD) to the airport operator describing how it will comply with the requirements of the CSPP and supply any details that could not be determined before contract award. The SPCD must include a certification statement by the contractor, indicating an understanding of the operational safety requirements of the CSPP and the assertion of compliance with the approved CSPP and SPCD unless written approval is granted by the airport operator. Any construction practice proposed by the contractor that does not conform to the CSPP and SPCD may impact the airport's operational safety and will require a revision to the CSPP and SPCD and re-coordination with the airport operator and the FAA in advance.
- 1.4.3.2 Have available at all times copies of the CSPP and SPCD for reference by the airport operator and its representatives, and by subcontractors and contractor employees.
- 1.4.3.3 Ensure that construction personnel are familiar with safety procedures and regulations on the airport. Provide a point of contact who will coordinate an immediate response to correct any construction-related activity that may adversely affect the operational safety of the airport. Many projects will require 24-hour coverage.
- 1.4.3.4 Identify in the SPCD the contractor's on-site employees responsible for monitoring compliance with the CSPP and SPCD during construction. At least one of these employees must be on-site when active construction is taking place.
- 1.4.3.5 Conduct sufficient inspections to ensure construction personnel comply with the CSPP and SPCD and that there are no altered construction activities that could create potential safety hazards.
- 1.4.3.6 Restrict movement of construction vehicles and personnel to permitted construction areas by flagging, barricading, erecting temporary fencing, or providing escorts, as appropriate, and as specified in the CSPP and SPCD.
- 1.4.3.7 Ensure that no contractor employees, employees of subcontractors or suppliers, or other persons enter any part of the air operations area (AOA) from the construction site unless authorized.
- 1.4.3.8 Ensure prompt submittal through the airport operator of Form 7460-1 for the purpose of conducting an aeronautical study of contractor equipment such as tall equipment (cranes, concrete pumps, and other equipment), stock piles, and haul routes when different from cases previously filed by the airport operator. The FAA encourages online submittal of forms for expediency at <https://oeaaa.faa.gov/oeaaa/external/portal.jsp>.



- 1.4.3.9 Ensure that all necessary safety mitigations are understood by all parties involved, and any special requirements of each construction phase will be fulfilled per the approved timeframe.
- 1.4.3.10 Participate in pre-construction meetings to review construction limits, safety mitigations, NOTAMs, and understand all special airport operational needs during each phase of the project.

1.4.4 Define Tenant's Responsibilities.

If planning construction activities on leased property, Airport tenants, such as airline operators, fixed base operators, and FAA ATO/Technical Operations sponsoring construction are strongly encouraged to:

1. Develop, or have a consultant develop, a project specific CSPP and submit it to the airport operator. The airport operator may forgo a complete CSPP submittal and instead incorporate appropriate operational safety principles and measures addressed in the advisory circular within their tenant lease agreements.
2. In coordination with its contractor, develop an SPCD and submit it to the airport operator for approval issued prior to issuance of a Notice to Proceed.
3. Ensure that construction personnel are familiar with safety procedures and regulations on the airport during all phases of the construction.
4. Provide a point of contact of who will coordinate an immediate response to correct any construction-related activity that may adversely affect the operational safety of the airport.
5. Identify in the SPCD the contractor's on-site employees responsible for monitoring compliance with the CSPP and SPCD during construction. At least one of these employees must be on-site when active construction is taking place.
6. Ensure that no tenant or contractor employees, employees of subcontractors or suppliers, or any other persons enter any part of the AOA from the construction site unless authorized.
7. Restrict movement of construction vehicles to construction areas by flagging and barricading, erecting temporary fencing, or providing escorts, as appropriate, as specified in the CSPP and SPCD.
8. Ensure prompt submittal through the airport operator of Form 7460-1 for conducting an aeronautical study of contractor equipment such as tall equipment (cranes, concrete pumps, other), stock piles, and haul routes. The FAA encourages online submittal of forms for expediency at <https://oeaaa.faa.gov/oeaaa/external/portal.jsp>.
9. Participate in pre-construction meetings to review construction limits, safety mitigations, NOTAMs, and understand all special airport operational needs during each phase of the project.



## CHAPTER 2. CONSTRUCTION SAFETY AND PHASING PLANS

### 2.1 Overview.

Aviation safety is the primary consideration at airports, especially during construction. The airport operator's CSPP and the contractor's Safety Plan Compliance Document (SPCD) are the primary tools to ensure safety compliance when coordinating construction activities with airport operations. These documents identify all aspects of the construction project that pose a potential safety hazard to airport operations and outline respective mitigation procedures for each hazard. They must provide information necessary for the Airport Operations department to conduct airfield inspections and expeditiously identify and correct unsafe conditions during construction. All aviation safety provisions included within the project drawings, contract specifications, and other related documents must also be reflected in the CSPP and SPCD.

### 2.2 Assume Responsibility.

Operational safety on the airport remains the airport operator's responsibility at all times. The airport operator must develop, certify, and submit for FAA approval each CSPP. It is the airport operator's responsibility to apply the requirements of the FAA approved CSPP. The airport operator must revise the CSPP when conditions warrant changes and must submit the revised CSPP to the FAA for approval. The airport operator must also require and approve a SPCD from the project contractor.

### 2.3 Submit the CSPP.

Construction Safety and Phasing Plans should be developed concurrently with the project design. Milestone versions of the CSPP should be submitted for review and approval as follows. While these milestones are not mandatory, early submission will help to avoid delays. Submittals are preferred in  $8.5 \times 11$  inch or  $11 \times 17$  inch format for compatibility with the FAA's Obstruction Evaluation / Airport Airspace Analysis (OE / AAA) process.

#### 2.3.1 Submit an Outline/Draft.

By the time approximately 25% to 30% of the project design is completed, the principal elements of the CSPP should be established. Airport operators are encouraged to submit an outline or draft, detailing all CSPP provisions developed to date, to the FAA for review at this stage of the project design.

#### 2.3.2 Submit a CSPP.

The CSPP should be formally submitted for FAA approval when the project design is 80 percent to 90 percent complete. Since provisions in the CSPP will influence contract costs, it is important to obtain FAA approval in time to include all such provisions in the procurement contract.



### 2.3.3 Submit an SPCD.

The contractor should submit the SPCD to the airport operator for approval to be issued prior to the Notice to Proceed.

### 2.3.4 Submit CSPP Revisions.

All revisions to a previously approved CSPP must be re-submitted to the FAA for review and approval/disapproval action.

## 2.4 **Meet CSPP Requirements.**

### 2.4.1 To the extent possible, the CSPP should address the following as outlined in Chapter 3, Guidelines for Writing a CSPP. Details that cannot be determined at this stage are to be included in the SPCD.

1. Coordination.
  - a. Contractor progress meetings.
  - b. Scope or schedule changes.
  - c. FAA ATO coordination.
2. Phasing.
  - a. Phase elements.
  - b. Construction safety drawings.
3. Areas and operations affected by the construction activity.
  - a. Identification of affected areas.
  - b. Mitigation of effects.
4. Protection of navigation aids (NAVAIDs).
5. Contractor access.
  - a. Location of stockpiled construction materials.
  - b. Vehicle and pedestrian operations.
6. Wildlife management.
  - a. Trash.
  - b. Standing water.
  - c. Tall grass and seeds.
  - d. Poorly maintained fencing and gates.
  - e. Disruption of existing wildlife habitat.
7. Foreign Object Debris (FOD) management.
8. Hazardous materials (HAZMAT) management.
9. Notification of construction activities.



- a. Maintenance of a list of responsible representatives/ points of contact.
  - b. NOTAM.
  - c. Emergency notification procedures.
  - d. Coordination with ARFF Personnel.
  - e. Notification to the FAA.
10. Inspection requirements.
- a. Daily (or more frequent) inspections.
  - b. Final inspections.
11. Underground utilities.
12. Penalties.
13. Special conditions.
14. Runway and taxiway visual aids. Marking, lighting, signs, and visual NAVAIDs.
- a. General.
  - b. Markings.
  - c. Lighting and visual NAVAIDs.
  - d. Signs, temporary, including orange construction signs, and permanent signs.
15. Marking and signs for access routes.
16. Hazard marking and lighting.
- a. Purpose.
  - b. Equipment.
17. Work zone lighting for nighttime construction (if applicable).
18. Protection of runway and taxiway safety areas, object free areas, obstacle free zones, and approach/departure surfaces.
- a. Runway Safety Area (RSA).
  - b. Runway Object Free Area (ROFA).
  - c. Taxiway Safety Area (TSA). Provide details for any adjustments to Taxiway Safety Area width to allow continued operation of smaller aircraft. See paragraph 2.22.3.
  - d. Taxiway Object Free Area (TOFA). Provide details for any continued aircraft operations while construction occurs within the TOFA. See paragraph 2.22.4.
  - e. Obstacle Free Zone (OFZ).
  - f. Runway approach/departure surfaces.
19. Other limitations on construction.
- a. Prohibitions.



b. Restrictions.

2.4.2 The Safety Plan Compliance Document (SPCD) should include a general statement by the construction contractor that he/she has read and will abide by the CSPP. In addition, the SPCD must include all supplemental information that could not be included in the CSPP prior to the contract award. The contractor statement should include the name of the contractor, the title of the project CSPP, the approval date of the CSPP, and a reference to any supplemental information (that is, “I, (Name of Contractor), have read the (Title of Project) CSPP, approved on (Date), and will abide by it as written and with the following additions as noted:”). The supplemental information in the SPCD should be written to match the format of the CSPP indicating each subject by corresponding CSPP subject number and title. If no supplemental information is necessary for any specific subject, the statement, “No supplemental information,” should be written after the corresponding subject title. The SPCD should not duplicate information in the CSPP:

1. Coordination. Discuss details of proposed safety meetings with the airport operator and with contractor employees and subcontractors.
2. Phasing. Discuss proposed construction schedule elements, including:
  - a. Duration of each phase.
  - b. Daily start and finish of construction, including “night only” construction.
  - c. Duration of construction activities during:
    - i. Normal runway operations.
    - ii. Closed runway operations.
    - iii. Modified runway “Aircraft Reference Code” usage.
3. Areas and operations affected by the construction activity. These areas and operations should be identified in the CSPP and should not require an entry in the SPCD.
4. Protection of NAVAIDs. Discuss specific methods proposed to protect operating NAVAIDs.
5. Contractor access. Provide the following:
  - a. Details on how the contractor will maintain the integrity of the airport security fence (gate guards, daily log of construction personnel, and other).
  - b. Listing of individuals requiring driver training (for certificated airports and as requested).
  - c. Radio communications.
    - i. Types of radios and backup capabilities.
    - ii. Who will be monitoring radios.
    - iii. Who to contact if the ATCT cannot reach the contractor’s designated person by radio.



- d. Details on how the contractor will escort material delivery vehicles.
- 6. Wildlife management. Discuss the following:
  - a. Methods and procedures to prevent wildlife attraction.
  - b. Wildlife reporting procedures.
- 7. Foreign Object Debris (FOD) management. Discuss equipment and methods for control of FOD, including construction debris and dust.
- 8. Hazardous Materials (HAZMAT) management. Discuss equipment and methods for responding to hazardous spills.
- 9. Notification of construction activities. Provide the following:
  - a. Contractor points of contact.
  - b. Contractor emergency contact.
  - c. Listing of tall or other requested equipment proposed for use on the airport and the timeframe for submitting 7460-1 forms not previously submitted by the airport operator.
  - d. Batch plant details, including 7460-1 submittal.
- 10. Inspection requirements. Discuss daily (or more frequent) inspections and special inspection procedures.
- 11. Underground utilities. Discuss proposed methods of identifying and protecting underground utilities.
- 12. Penalties. Penalties should be identified in the CSPP and should not require an entry in the SPCD.
- 13. Special conditions. Discuss proposed actions for each special condition identified in the CSPP.
- 14. Runway and taxiway visual aids. Including marking, lighting, signs, and visual NAVAIDs. Discuss proposed visual aids including the following:
  - a. Equipment and methods for covering signage and airfield lights.
  - b. Equipment and methods for temporary closure markings (paint, fabric, other).
  - c. Temporary orange construction signs.
  - d. Types of temporary Visual Guidance Slope Indicators (VGSI).
- 15. Marking and signs for access routes. Discuss proposed methods of demarcating access routes for vehicle drivers.
- 16. Hazard marking and lighting. Discuss proposed equipment and methods for identifying excavation areas.
- 17. Work zone lighting for nighttime construction (if applicable). Discuss proposed equipment, locations, aiming, and shielding to prevent interference with air traffic control and aircraft operations.



18. Protection of runway and taxiway safety areas, object free areas, obstacle free zones, and approach/departure surfaces. Discuss proposed methods of identifying, demarcating, and protecting airport surfaces including:
  - a. Equipment and methods for maintaining Taxiway Safety Area standards.
  - b. Equipment and methods to ensure the safe passage of aircraft where Taxiway Safety Area or Taxiway Object Free Area standards cannot be maintained.
  - c. Equipment and methods for separation of construction operations from aircraft operations, including details of barricades.
19. Other limitations on construction should be identified in the CSPP and should not require an entry in the SPCD.

## 2.5 **Coordination.**

Airport operators, or tenants responsible for design, bidding and conducting construction on their leased properties, should ensure at all project developmental stages, such as predesign, prebid, and preconstruction conferences, they capture the subject of airport operational safety during construction (see AC 150/5370-12, *Quality Management for Federally Funded Airport Construction Projects*). In addition, the following should be coordinated as required:

### 2.5.1 Progress Meetings.

Operational safety should be a standing agenda item for discussion during progress meetings throughout the project developmental stages.

### 2.5.2 Scope or Schedule Changes.

Changes in the scope or duration at any of the project stages may require revisions to the CSPP and review and approval by the airport operator and the FAA (see paragraph 1.4.2.17).

### 2.5.3 FAA ATO Coordination.

Early coordination with FAA ATO is highly recommended during the design phase and is required for scheduling Technical Operations shutdowns prior to construction. Coordination is critical to restarts of NAVAID services and to the establishment of any special procedures for the movement of aircraft. Formal agreements between the airport operator and appropriate FAA offices are recommended. All relocation or adjustments to NAVAIDs, or changes to final grades in critical areas, should be coordinated with FAA ATO and may require an FAA flight inspection prior to restarting the facility. Flight inspections must be coordinated and scheduled well in advance of the intended facility restart. Flight inspections may require a reimbursable agreement between the airport operator and FAA ATO. Reimbursable agreements should be coordinated a minimum of 12 months prior to the start of construction. (See paragraph 2.13.5.3.2 for required FAA notification regarding FAA-owned NAVAIDs.)



## 2.6 **Phasing.**

Once it has been determined what types and levels of airport operations will be maintained, the most efficient sequence of construction may not be feasible. In this case, the sequence of construction may be phased to gain maximum efficiency while allowing for the required operations. The development of the resulting construction phases should be coordinated with local Air Traffic personnel and airport users. The sequenced construction phases established in the CSPP must be incorporated into the project design and must be reflected in the contract drawings and specifications.

### 2.6.1 Phase Elements.

For each phase the CSPP should detail:

- Areas closed to aircraft operations.
- Duration of closures.
- Taxi routes and/or areas of reduced TSA and TOFA to reflect reduced ADG use.
- ARFF access routes.
- Construction staging, disposal, and cleanout areas.
- Construction access and haul routes.
- Impacts to NAVAIDs.
- Lighting, marking, and signing changes.
- Available runway length and/or reduced RSA and ROFA to reflect reduced ADG use.
- Declared distances (if applicable).
- Required hazard marking, lighting, and signing.
- Work zone lighting for nighttime construction (if applicable).
- Lead times for required notifications.

### 2.6.2 Construction Safety Drawings.

Drawings specifically indicating operational safety procedures and methods in affected areas (i.e., construction safety drawings) should be developed for each construction phase. Such drawings should be included in the CSPP as referenced attachments and should also be included in the contract drawing package.

## 2.7 **Areas and Operations Affected by Construction Activity.**

Runways and taxiways should remain in use by aircraft to the maximum extent possible without compromising safety. Pre-meetings with the FAA ATO will support operational simulations. See Appendix E for an example of a table showing temporary operations versus current operations. The tables in Appendix E can be useful for coordination among all interested parties, including FAA Lines of Business.



## 2.7.1 Identification of Affected Areas.

Identifying areas and operations affected by the construction helps to determine possible safety problems. The affected areas should be identified in the construction safety drawings for each construction phase. (See paragraph 2.6.2.) Of particular concern are:

### 2.7.1.1 **Closing, or Partial Closing, of Runways, Taxiways and Aprons, and Displaced Thresholds.**

When a runway is partially closed, a portion of the pavement is unavailable for any aircraft operation, meaning taxiing, landing, or takeoff in either direction on that pavement is prohibited. A displaced threshold, by contrast, is established to ensure obstacle clearance and adequate safety area for landing aircraft. The pavement prior to the displaced threshold is normally available for take-off in the direction of the displacement and for landing and takeoff in the opposite direction. Misunderstanding this difference, may result in issuance of an inaccurate NOTAM, and can lead to a hazardous condition.

#### 2.7.1.1.1 Partially Closed Runways.

The temporarily closed portion of a partially closed runway will generally extend from the threshold to a taxiway that may be used for entering and exiting the runway. If the closed portion extends to a point between taxiways, pilots will have to back-taxi on the runway, which is an undesirable operation. See Figure 2-1 for a desirable configuration.

#### 2.7.1.1.2 Displaced Thresholds.

Since the portion of the runway pavement between the permanent threshold and a standard displaced threshold is available for takeoff and for landing in the opposite direction, the temporary displaced threshold need not be located at an entrance/exit taxiway. See Figure 2-2.

2.7.1.2 Closing of aircraft rescue and fire fighting access routes.

2.7.1.3 Closing of access routes used by airport and airline support vehicles.

2.7.1.4 Interruption of utilities, including water supplies for fire fighting.

2.7.1.5 Approach/departure surfaces affected by heights of objects.

2.7.1.6 Construction areas, storage areas, and access routes near runways, taxiways, aprons, or helipads.





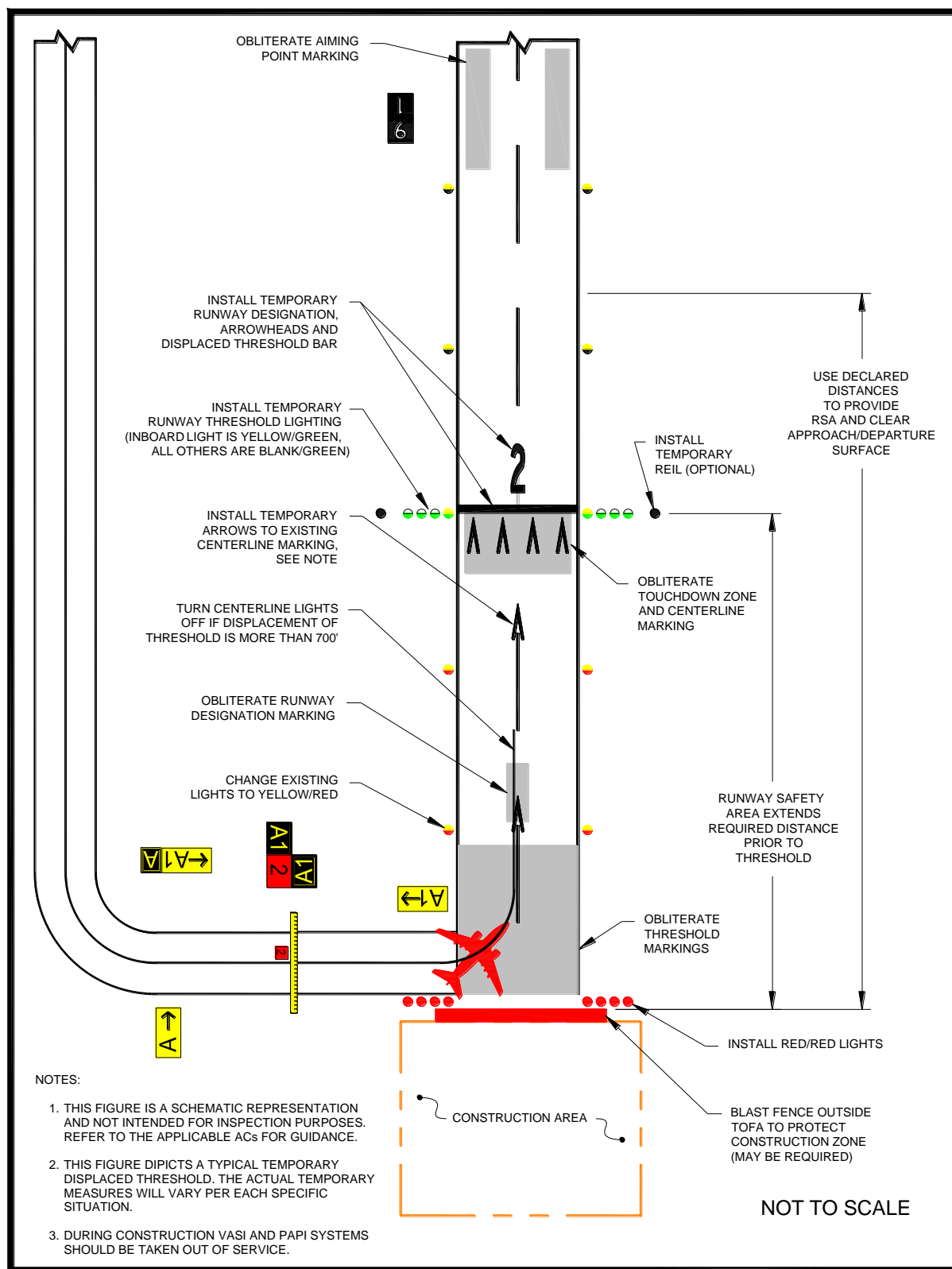

**Figure 2-2. Temporary Displaced Threshold**

**Note:** See paragraph 2.18.2.5.



### 2.7.2 Mitigation of Effects.

Establishment of specific procedures is necessary to maintain the safety and efficiency of airport operations. The CSPP must address:

- 2.7.2.1 Temporary changes to runway and/or taxi operations.
- 2.7.2.2 Detours for ARFF and other airport vehicles.
- 2.7.2.3 Maintenance of essential utilities.
- 2.7.2.4 Temporary changes to air traffic control procedures. Such changes must be coordinated with the ATO.

### 2.8 **Navigation Aid (NAVAID) Protection.**

Before commencing construction activity, parking vehicles, or storing construction equipment and materials near a NAVAID, coordinate with the appropriate FAA ATO/Technical Operations office to evaluate the effect of construction activity and the required distance and direction from the NAVAID. (See paragraph 2.13.5.3.) Construction activities, materials/equipment storage, and vehicle parking near electronic NAVAIDs require special consideration since they may interfere with signals essential to air navigation. If any NAVAID may be affected, the CSPP and SPCD must show an understanding of the “critical area” associated with each NAVAID and describe how it will be protected. Where applicable, the operational critical areas of NAVAIDs should be graphically delineated on the project drawings. Pay particular attention to stockpiling material, as well as to movement and parking of equipment that may interfere with line of sight from the ATCT or with electronic emissions. Interference from construction equipment and activities may require NAVAID shutdown or adjustment of instrument approach minimums for low visibility operations. This condition requires that a NOTAM be filed (see paragraph 2.13.2.). Construction activities and materials/equipment storage near a NAVAID must not obstruct access to the equipment and instruments for maintenance. Submittal of a 7460-1 form is required for construction vehicles operating near FAA NAVAIDs. (See paragraph 2.13.5.3.)

### 2.9 **Contractor Access.**

The CSPP must detail the areas to which the contractor must have access, and explain how contractor personnel will access those areas. Specifically address:

#### 2.9.1 Location of Stockpiled Construction Materials.

Stockpiled materials and equipment storage are not permitted within the RSA and OFZ, and if possible should not be permitted within the Object Free Area (OFA) of an operational runway. Stockpiling material in the OFA requires submittal of a 7460-1 form and justification provided to the appropriate FAA Airports Regional or District Office for approval. The airport operator must ensure that stockpiled materials and equipment adjacent to these areas are prominently marked and lighted during hours of restricted visibility or darkness. (See paragraph 2.18.2.) This includes determining and



verifying that materials are stabilized and stored at an approved location so as not to be a hazard to aircraft operations and to prevent attraction of wildlife and foreign object damage from blowing or tracked material. See paragraphs 2.10 and 2.11.

## 2.9.2 Vehicle and Pedestrian Operations.

The CSPP should include specific vehicle and pedestrian requirements. Vehicle and pedestrian access routes for airport construction projects must be controlled to prevent inadvertent or unauthorized entry of persons, vehicles, or animals onto the AOA. The airport operator should coordinate requirements for vehicle operations with airport tenants, contractors, and the FAA air traffic manager. In regard to vehicle and pedestrian operations, the CSPP should include the following, with associated training requirements:

### 2.9.2.1 **Construction Site Parking.**

Designate in advance vehicle parking areas for contractor employees to prevent any unauthorized entry of persons or vehicles onto the AOA. These areas should provide reasonable contractor employee access to the job site.

### 2.9.2.2 **Construction Equipment Parking.**

Contractor employees must park and service all construction vehicles in an area designated by the airport operator outside the OFZ and never in the safety area of an active runway or taxiway. Unless a complex setup procedure makes movement of specialized equipment infeasible, inactive equipment must not be parked on a closed taxiway or runway. If it is necessary to leave specialized equipment on a closed taxiway or runway at night, the equipment must be well lighted. Employees should also park construction vehicles outside the OFA when not in use by construction personnel (for example, overnight, on weekends, or during other periods when construction is not active). Parking areas must not obstruct the clear line of sight by the ATCT to any taxiways or runways under air traffic control nor obstruct any runway visual aids, signs, or navigation aids. The FAA must also study those areas to determine effects on airport design criteria, surfaces established by 14 CFR Part 77, Safe, Efficient Use, and Preservation of the Navigable Airspace (Part 77), and on NAVAIDs and Instrument Approach Procedures (IAP). See paragraph 2.13.1 for further information.

### 2.9.2.3 **Access and Haul Roads.**

Determine the construction contractor's access to the construction sites and haul roads. Do not permit the construction contractor to use any access or haul roads other than those approved. Access routes used by contractor vehicles must be clearly marked to prevent inadvertent entry to areas open to airport operations. Pay special attention to ensure that if construction traffic is to share or cross any ARFF routes that ARFF right of way is not impeded at any time, and that construction traffic on haul



roads does not interfere with NAVAIDs or approach surfaces of operational runways. Address whether access gates will be blocked or inoperative or if a rally point will be blocked or inaccessible.

- 2.9.2.4 Marking and lighting of vehicles in accordance with AC 150/5210-5, *Painting, Marking, and Lighting of Vehicles Used on an Airport*.
- 2.9.2.5 Description of proper vehicle operations on various areas under normal, lost communications, and emergency conditions.
- 2.9.2.6 Required escorts.
- 2.9.2.7 **Training Requirements for Vehicle Drivers to Ensure Compliance with the Airport Operator's Vehicle Rules and Regulations.**

Specific training should be provided to vehicle operators, including those providing escorts. See AC 150/5210-20, *Ground Vehicle Operations on Airports*, for information on training and records maintenance requirements.
- 2.9.2.8 **Situational Awareness.**

Vehicle drivers must confirm by personal observation that no aircraft is approaching their position (either in the air or on the ground) when given clearance to cross a runway, taxiway, or any other area open to airport operations. In addition, it is the responsibility of the escort vehicle driver to verify the movement/position of all escorted vehicles at any given time. At non-towered airports, all aircraft movements and flight operations rely on aircraft operators to self-report their positions and intentions. However, there is no requirement for an aircraft to have radio communications. Because aircraft do not always broadcast their positions or intentions, visual checking, radio monitoring, and situational awareness of the surroundings is critical to safety.
- 2.9.2.9 **Two-Way Radio Communication Procedures.**
- 2.9.2.9.1 General.

The airport operator must ensure that tenant and construction contractor personnel engaged in activities involving unescorted operation on aircraft movement areas observe the proper procedures for communications, including using appropriate radio frequencies at airports with and without ATCT. When operating vehicles on or near open runways or taxiways, construction personnel must understand the critical importance of maintaining radio contact, as directed by the airport operator, with:

  1. Airport operations
  2. ATCT



3. Common Traffic Advisory Frequency (CTAF), which may include UNICOM, MULTICOM.
4. Automatic Terminal Information Service (ATIS). This frequency is useful for monitoring conditions on the airport. Local air traffic will broadcast information regarding construction related runway closures and “shortened” runways on the ATIS frequency.

2.9.2.9.2 Areas Requiring Two-Way Radio Communication with the ATCT.

Vehicular traffic crossing active movement areas must be controlled either by two-way radio with the ATCT, escort, flagman, signal light, or other means appropriate for the particular airport.

2.9.2.9.3 Frequencies to be Used.

The airport operator will specify the frequencies to be used by the contractor, which may include the CTAF for monitoring of aircraft operations. Frequencies may also be assigned by the airport operator for other communications, including any radio frequency in compliance with Federal Communications Commission requirements. At airports with an ATCT, the airport operator will specify the frequency assigned by the ATCT to be used between contractor vehicles and the ATCT.

2.9.2.9.4 Proper radio usage, including read back requirements.

2.9.2.9.5 Proper phraseology, including the International Phonetic Alphabet.

2.9.2.9.6 Light Gun Signals.

Even though radio communication is maintained, escort vehicle drivers must also familiarize themselves with ATCT light gun signals in the event of radio failure. See the FAA safety placard “Ground Vehicle Guide to Airport Signs and Markings.” This safety placard may be downloaded through the Runway Safety Program Web site at [http://www.faa.gov/airports/runway\\_safety/publications/](http://www.faa.gov/airports/runway_safety/publications/) (see “Signs & Markings Vehicle Dashboard Sticker”) or obtained from the FAA Airports Regional Office.

2.9.2.10 **Maintenance of the secured area of the airport, including:**

2.9.2.10.1 Fencing and Gates.

Airport operators and contractors must take care to maintain security during construction when access points are created in the security fencing to permit the passage of construction vehicles or personnel. Temporary gates should be equipped so they can be securely closed and locked to prevent access by animals and unauthorized people. Procedures should be in place to ensure that only authorized persons and vehicles have access to the AOA and to prohibit “piggybacking” behind another person or vehicle. The Department of Transportation (DOT) document DOT/FAA/AR-



00/52, *Recommended Security Guidelines for Airport Planning and Construction*, provides more specific information on fencing. A copy of this document can be obtained from the Airport Consultants Council, Airports Council International, or American Association of Airport Executives.

2.9.2.10.2 Badging Requirements.

Airports subject to 49 CFR Part 1542, *Airport Security*, must meet standards for access control, movement of ground vehicles, and identification of construction contractor and tenant personnel.

2.10 **Wildlife Management.**

The CSPP and SPCD must be in accordance with the airport operator's wildlife hazard management plan, if applicable. See AC 150/5200-33, *Hazardous Wildlife Attractants On or Near Airports*, and CertAlert 98-05, *Grasses Attractive to Hazardous Wildlife*. Construction contractors must carefully control and continuously remove waste or loose materials that might attract wildlife. Contractor personnel must be aware of and avoid construction activities that can create wildlife hazards on airports, such as:

2.10.1 Trash.

Food scraps must be collected from construction personnel activity.

2.10.2 Standing Water.

2.10.3 Tall Grass and Seeds.

Requirements for turf establishment can be at odds with requirements for wildlife control. Grass seed is attractive to birds. Lower quality seed mixtures can contain seeds of plants (such as clover) that attract larger wildlife. Seeding should comply with the guidance in AC 150/5370-10, *Standards for Specifying Construction of Airports*, Item T-901, Seeding. Contact the local office of the United States Department of Agriculture Soil Conservation Service or the State University Agricultural Extension Service (County Agent or equivalent) for assistance and recommendations. These agencies can also provide liming and fertilizer recommendations.

2.10.4 Poorly Maintained Fencing and Gates.

See paragraph 2.9.2.10.1.

2.10.5 Disruption of Existing Wildlife Habitat.

While this will frequently be unavoidable due to the nature of the project, the CSPP should specify under what circumstances (location, wildlife type) contractor personnel should immediately notify the airport operator of wildlife sightings.



**2.11 Foreign Object Debris (FOD) Management.**

Waste and loose materials, commonly referred to as FOD, are capable of causing damage to aircraft landing gears, propellers, and jet engines. Construction contractors must not leave or place FOD on or near active aircraft movement areas. Materials capable of creating FOD must be continuously removed during the construction project. Fencing (other than security fencing) or covers may be necessary to contain material that can be carried by wind into areas where aircraft operate. See AC 150/5210-24, *Foreign Object Debris (FOD) Management*.

**2.12 Hazardous Materials (HAZMAT) Management.**

Contractors operating construction vehicles and equipment on the airport must be prepared to expeditiously contain and clean-up spills resulting from fuel or hydraulic fluid leaks. Transport and handling of other hazardous materials on an airport also requires special procedures. See AC 150/5320-15, *Management of Airport Industrial Waste*.

**2.13 Notification of Construction Activities.**

The CSPP and SPCD must detail procedures for the immediate notification of airport users and the FAA of any conditions adversely affecting the operational safety of the airport. It must address the notification actions described below, as applicable.

2.13.1 List of Responsible Representatives/points of contact for all involved parties, and procedures for contacting each of them, including after hours.

**2.13.2 NOTAMs.**

Only the airport operator may initiate or cancel NOTAMs on airport conditions, and is the only entity that can close or open a runway. The airport operator must coordinate the issuance, maintenance, and cancellation of NOTAMs about airport conditions resulting from construction activities with tenants and the local air traffic facility (control tower, approach control, or air traffic control center), and must either enter the NOTAM into NOTAM Manager, or provide information on closed or hazardous conditions on airport movement areas to the FAA Flight Service Station (FSS) so it can issue a NOTAM. The airport operator must file and maintain a list of authorized representatives with the FSS. Refer to AC 150/5200-28, *Notices to Airmen (NOTAMs) for Airport Operators*, for a sample NOTAM form. Only the FAA may issue or cancel NOTAMs on shutdown or irregular operation of FAA owned facilities. Any person having reason to believe that a NOTAM is missing, incomplete, or inaccurate must notify the airport operator. See paragraph 2.7.1.1 about issuing NOTAMs for partially closed runways versus runways with displaced thresholds.



2.13.3 Emergency notification procedures for medical, fire fighting, and police response.

2.13.4 Coordination with ARFF.

The CSPP must detail procedures for coordinating through the airport sponsor with ARFF personnel, mutual aid providers, and other emergency services if construction requires:

1. The deactivation and subsequent reactivation of water lines or fire hydrants, or
2. The rerouting, blocking and restoration of emergency access routes, or
3. The use of hazardous materials on the airfield.

2.13.5 Notification to the FAA.

2.13.5.1 **Part 77.**

Any person proposing construction or alteration of objects that affect navigable airspace, as defined in Part 77, must notify the FAA. This includes construction equipment and proposed parking areas for this equipment (i.e., cranes, graders, other equipment) on airports. FAA Form 7460-1, *Notice of Proposed Construction or Alteration*, can be used for this purpose and submitted to the appropriate FAA Airports Regional or District Office. See Appendix A to download the form. Further guidance is available on the FAA web site at [oeaaa.faa.gov](http://oeaaa.faa.gov).

2.13.5.2 **Part 157.**

With some exceptions, Title 14 CFR Part 157, *Notice of Construction, Alteration, Activation, and Deactivation of Airports*, requires that the airport operator notify the FAA in writing whenever a non-Federally funded project involves the construction of a new airport; the construction, realigning, altering, activating, or abandoning of a runway, landing strip, or associated taxiway; or the deactivation or abandoning of an entire airport. Notification involves submitting FAA Form 7480-1, *Notice of Landing Area Proposal*, to the nearest FAA Airports Regional or District Office. See Appendix A to download the form.

2.13.5.3 **NAVAIDs.**

For emergency (short-notice) notification about impacts to both airport owned and FAA owned NAVAIDs, contact: 866-432-2622.

2.13.5.3.1 Airport Owned/FAA Maintained.

If construction operations require a shutdown of 24 hours or greater in duration, or more than 4 hours daily on consecutive days, of a NAVAID owned by the airport but maintained by the FAA, provide a 45-day minimum notice to FAA ATO/Technical Operations prior to facility shutdown, using Strategic Event Coordination (SEC) Form 6000.26 contained within FAA Order 6000.15, *General Maintenance Handbook for National Airspace System (NAS) Facilities*.



#### 2.13.5.3.2 FAA Owned.

1. The airport operator must notify the appropriate FAA ATO Service Area Planning and Requirements (P&R) Group a minimum of 45 days prior to implementing an event that causes impacts to NAVAIDs, using SEC Form 6000.26.
2. Coordinate work for an FAA owned NAVAID shutdown with the local FAA ATO/Technical Operations office, including any necessary reimbursable agreements and flight checks. Detail procedures that address unanticipated utility outages and cable cuts that could impact FAA NAVAIDs. Refer to active Service Level Agreement with ATO for specifics.

### 2.14 **Inspection Requirements.**

#### 2.14.1 Daily Inspections.

Inspections should be conducted at least daily, but more frequently if necessary to ensure conformance with the CSPP. A sample checklist is provided in Appendix D, Construction Project Daily Safety Inspection Checklist. See also AC 150/5200-18, Airport Safety Self-Inspection. Airport operators holding a Part 139 certificate are required to conduct self-inspections during unusual conditions, such as construction activities, that may affect safe air carrier operations.

#### 2.14.2 Interim Inspections.

Inspections should be conducted of all areas to be (re)opened to aircraft traffic to ensure the proper operation of lights and signs, for correct markings, and absence of FOD. The contractor should conduct an inspection of the work area with airport operations personnel. The contractor should ensure that all construction materials have been secured, all pavement surfaces have been swept clean, all transition ramps have been properly constructed, and that surfaces have been appropriately marked for aircraft to operate safely. Only if all items on the list meet with the airport operator's approval should the air traffic control tower be notified to open the area to aircraft operations. The contractor should be required to retain a suitable workforce and the necessary equipment at the work area for any last minute cleanup that may be requested by the airport operator prior to opening the area.

#### 2.14.3 Final Inspections.

New runways and extended runway closures may require safety inspections at certificated airports prior to allowing air carrier service. Coordinate with the FAA Airport Certification Safety Inspector (ACSI) to determine if a final inspection will be necessary.



**2.15 Underground Utilities.**

The CSPP and/or SPCD must include procedures for locating and protecting existing underground utilities, cables, wires, pipelines, and other underground facilities in excavation areas. This may involve coordinating with public utilities and FAA ATO/Technical Operations. Note that “One Call” or “Miss Utility” services do not include FAA ATO/Technical Operations.

**2.16 Penalties.**

The CSPP should detail penalty provisions for noncompliance with airport rules and regulations and the safety plans (for example, if a vehicle is involved in a runway incursion). Such penalties typically include rescission of driving privileges or access to the AOA.

**2.17 Special Conditions.**

The CSPP must detail any special conditions that affect the operation of the airport and will require the activation of any special procedures (for example, low-visibility operations, snow removal, aircraft in distress, aircraft accident, security breach, Vehicle / Pedestrian Deviation (VPD) and other activities requiring construction suspension/resumption).

**2.18 Runway and Taxiway Visual Aids.**

This includes marking, lighting, signs, and visual NAVAIDs. The CSPP must ensure that areas where aircraft will be operating are clearly and visibly separated from construction areas, including closed runways. Throughout the duration of the construction project, verify that these areas remain clearly marked and visible at all times and that marking, lighting, signs, and visual NAVAIDs that are to continue to perform their functions during construction remain in place and operational. Visual NAVAIDs that are not serving their intended function during construction must be temporarily disabled, covered, or modified as necessary. The CSPP must address the following, as appropriate:

**2.18.1 General.**

Airport markings, lighting, signs, and visual NAVAIDs must be clearly visible to pilots, not misleading, confusing, or deceptive. All must be secured in place to prevent movement by prop wash, jet blast, wing vortices, and other wind currents and constructed of materials that will minimize damage to an aircraft in the event of inadvertent contact. Items used to secure such markings must be of a color similar to the marking.

**2.18.2 Markings.**

During the course of construction projects, temporary pavement markings are often required to allow for aircraft operations during or between work periods. During the design phase of the project, the designer should coordinate with the project manager,



airport operations, airport users, the FAA Airports project manager, and Airport Certification Safety Inspector for Part 139 airports to determine minimum temporary markings. The FAA Airports project manager will, wherever a runway is closed, coordinate with the appropriate FAA Flight Standards Office and disseminate findings to all parties. Where possible, the temporary markings on finish grade pavements should be placed to mirror the dimensions of the final markings. Markings must be in compliance with the standards of AC 150/5340-1, *Standards for Airport Markings*, except as noted herein. Runways and runway exit taxiways closed to aircraft operations are marked with a yellow X. The preferred visual aid to depict temporary runway closure is the lighted X signal placed on or near the runway designation numbers. (See paragraph 2.18.2.1.2.)

#### **2.18.2.1 Closed Runways and Taxiways.**

##### **2.18.2.1.1 Permanently Closed Runways.**

For runways, obliterate the threshold marking, runway designation marking, and touchdown zone markings, and place an X at each end and at 1,000-foot (300 m) intervals. For a multiple runway environment, if the lighted X on a designated number will be located in the RSA of an adjacent active runway, locate the lighted X farther down the closed runway to clear the RSA of the active runway. In addition, the closed runway numbers located in the RSA of an active runway must be marked with a flat yellow X.

##### **2.18.2.1.2 Temporarily Closed Runways.**

For runways that have been temporarily closed, place an X at each end of the runway directly on or as near as practicable to the runway designation numbers. For a multiple runway environment, if the lighted X on a designated number will be located in the RSA of an adjacent active runway, locate the lighted X farther down the closed runway to clear the RSA of the active runway. In addition, the closed runway numbers located in the RSA of an active runway must be marked with a flat yellow X. See Figure 2-3. See also paragraph 2.18.3.3.

##### **2.18.2.1.3 Partially Closed Runways and Displaced Thresholds.**

When threshold markings are needed to identify the temporary beginning of the runway that is available for landing, the markings must comply with AC 150/5340-1. An X is not used on a partially closed runway or a runway with a displaced threshold. See paragraph 2.7.1.1 for the difference between partially closed runways and runways with displaced thresholds. Because of the temporary nature of threshold displacement due to construction, it is not necessary to re-adjust the existing runway centerline markings to meet standard spacing for a runway with a visual approach. Some of the requirements below may be waived in the cases of low-activity airports and/or short duration changes that are measured in days rather than weeks. Consider whether the presence of an airport traffic



control tower allows for the development of special procedures. Contact the appropriate FAA Airports Regional or District Office for assistance.

**Figure 2-3. Markings for a Temporarily Closed Runway**



1. **Partially Closed Runways.** Pavement markings for temporary closed portions of the runway consist of a runway threshold bar, runway designation, and yellow chevrons to identify pavement areas that are unsuitable for takeoff or landing (see [AC 150/5340-1](#)). Obliterate or cover markings prior to the moved threshold. Existing touchdown zone markings beyond the moved threshold may remain in place. Obliterate aiming point markings. Issue appropriate NOTAMs regarding any nonstandard markings. See [Figure 2-4](#).
2. **Displaced Thresholds.** Pavement markings for a displaced threshold consist of a runway threshold bar, runway designation, and white arrowheads with and without arrow shafts. These markings are required to identify the portion of the runway before the displaced threshold to provide centerline guidance for pilots during approaches, takeoffs, and landing rollouts from the opposite direction. See [AC 150/5340-1](#). Obliterate markings prior to the displaced threshold. Existing touchdown zone markings beyond the displaced threshold may remain in place. Obliterate aiming point markings. Issue appropriate NOTAMs regarding any nonstandard markings. See [Figure 2-2](#).



#### 2.18.2.1.4 Taxiways.

1. **Permanently Closed Taxiways.** AC 150/5300-13 Airport Design, notes that it is preferable to remove the pavement, but for pavement that is to remain, place an X at the entrance to both ends of the closed section. Obliterate taxiway centerline markings, including runway leadoff lines, leading to the closed taxiway. See Figure 2-4.

**Figure 2-4. Temporary Taxiway Closure**

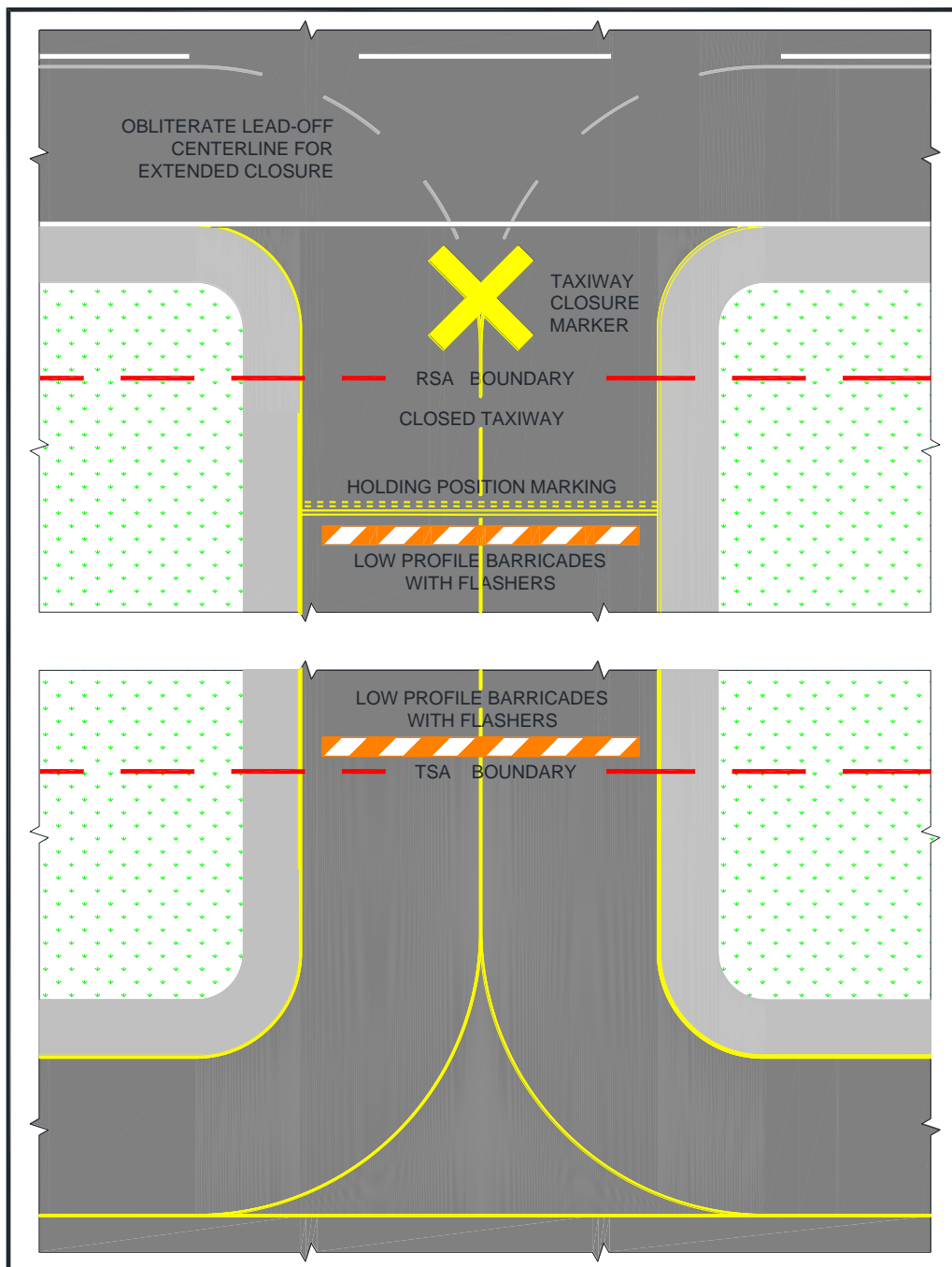



2. **Temporarily Closed Taxiways.** Place barricades outside the safety area of intersecting taxiways. For runway/taxiway intersections, place an X at the entrance to the closed taxiway from the runway. If the taxiway will be closed for an extended period, obliterate taxiway centerline markings, including runway leadoff lines and taxiway to taxiway turns, leading to the closed section. Always obliterate runway lead-off lines for high speed exits, regardless of the duration of the closure. If the centerline markings will be reused upon reopening the taxiway, it is preferable to paint over the marking. This will result in less damage to the pavement when the upper layer of paint is ultimately removed. See Figure 2-4.

2.18.2.1.5 Temporarily Closed Airport.

When the airport is closed temporarily, mark all the runways as closed.

- 2.18.2.2 If unable to paint temporary markings on the pavement, construct them from any of the following materials: fabric, colored plastic, painted sheets of plywood, or similar materials. They must be properly configured and appropriately secured to prevent movement by prop wash, jet blast, or other wind currents. Items used to secure such markings must be of a color similar to the marking.

- 2.18.2.3 It may be necessary to remove or cover runway markings, including but not limited to, runway designation markings, threshold markings, centerline markings, edge stripes, touchdown zone markings and aiming point markings, depending on the length of construction and type of activity at the airport. When removing runway markings, apply the same treatment to areas between stripes or numbers, as the cleaned area will appear to pilots as a marking in the shape of the treated area.

- 2.18.2.4 If it is not possible to install threshold bars, chevrons, and arrows on the pavement, “temporary outboard white threshold bars and yellow arrowheads”, see Figure 2-5, may be used. Locate them outside of the runway pavement surface on both sides of the runway. The dimensions must be as shown in Figure 2-5. If the markings are not discernible on grass or snow, apply a black background with appropriate material over the ground to ensure they are clearly visible.

- 2.18.2.5 The application rate of paint to mark a short-term temporary runway and taxiway markings may deviate from the standard (see Item P-620, “Runway and Taxiway Painting,” in AC 150/5370-10), but the dimensions must meet the existing standards. When applying temporary markings at night, it is recommended that the fast curing, Type II paint be used to help offset the higher humidity and cooler temperatures often experienced at night. Diluting the paint will substantially increase cure time and is not recommended. Glass beads are not recommended for temporary markings. Striated markings may also be used for certain temporary markings. AC



150/5340-1, Standards for Airport Markings, has additional guidance on temporary markings.

**Figure 2-5. Temporary Outboard White Threshold Bars and Yellow Arrowheads**

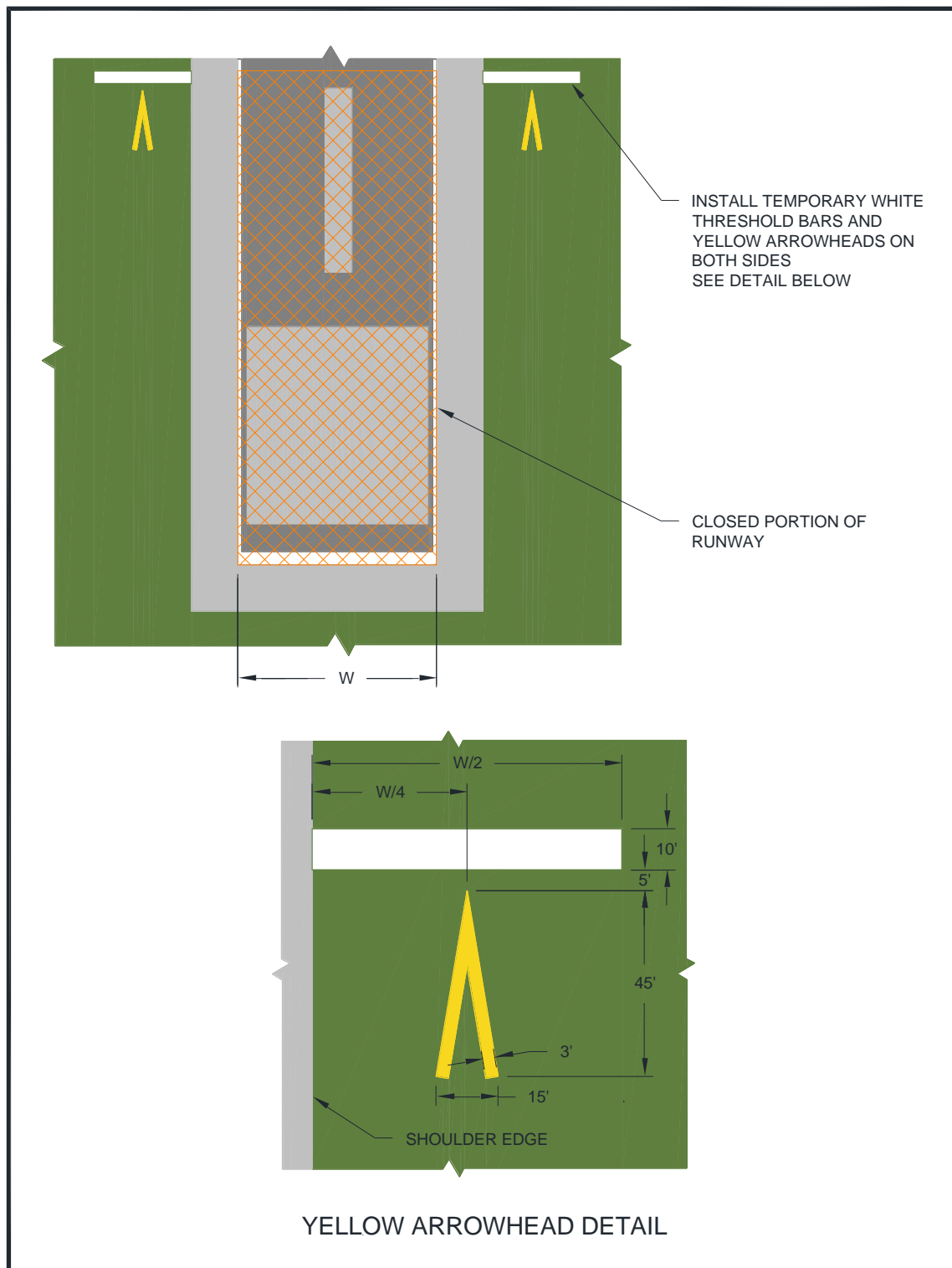



### 2.18.3 Lighting and Visual NAVAIDs.

This paragraph refers to standard runway and taxiway lighting systems. See below for hazard lighting. Lighting installation must be in conformance with AC 150/5340-30, *Design and Installation Details for Airport Visual Aids*, and fixture design in conformance with AC 150/5345-50, *Specification for Portable Runway and Taxiway Lights*. When disconnecting runway and taxiway lighting fixtures, disconnect the associated isolation transformers. See AC 150/5340-26, *Maintenance of Airport Visual Aid Facilities*, for disconnect procedures and safety precautions. Alternately, cover the light fixture in such a way as to prevent light leakage. Avoid removing the lamp from energized fixtures because an excessive number of isolation transformers with open secondaries may damage the regulators and/or increase the current above its normal value. Secure, identify, and place any above ground temporary wiring in conduit to prevent electrocution and fire ignition sources. Maintain mandatory hold signs to operate normally in any situation where pilots or vehicle drivers could mistakenly be in that location. At towered airports certificated under Part 139, holding position signs are required to be illuminated on open taxiways crossing to closed or inactive runways. If the holding position sign is installed on the runway circuit for the closed runway, install a jumper to the taxiway circuit to provide power to the holding position sign for nighttime operations. Where it is not possible to maintain power to signs that would normally be operational, install barricades to exclude aircraft. Figure 2-1, Figure 2-2, Figure 2-3, and Figure 2-4 illustrate temporary changes to lighting and visual NAVAIDs.

#### 2.18.3.1 **Permanently Closed Runways and Taxiways.**

For runways and taxiways that have been permanently closed, disconnect the lighting circuits.

#### 2.18.3.2 **Temporarily Closed Runways and New Runways Not Yet Open to Air Traffic.**

If available, use a lighted X, both at night and during the day, placed at each end of the runway on or near the runway designation numbers facing the approach. (Note that the lighted X must be illuminated at all times that it is on a runway.) The use of a lighted X is required if night work requires runway lighting to be on. See AC 150/5345-55, *Specification for L-893, Lighted Visual Aid to Indicate Temporary Runway Closure*. For runways that have been temporarily closed, but for an extended period, and for those with pilot controlled lighting, disconnect the lighting circuits or secure switches to prevent inadvertent activation. For runways that will be opened periodically, coordinate procedures with the FAA air traffic manager or, at airports without an ATCT, the airport operator. Activate stop bars if available. Figure 2-6 shows a lighted X by day. Figure 2-7 shows a lighted X at night.



**Figure 2-6. Lighted X in Daytime****Figure 2-7. Lighted X at Night**

#### 2.18.3.3 **Partially Closed Runways and Displaced Thresholds.**

When a runway is partially closed, a portion of the pavement is unavailable for any aircraft operation, meaning taxiing and landing or taking off in either direction. A displaced threshold, by contrast, is put in place to ensure obstacle clearance by landing aircraft. The pavement prior to the displaced threshold is available for takeoff in the direction of the displacement, and for landing and takeoff in the opposite direction. Misunderstanding this difference and issuance of a subsequently inaccurate NOTAM can result in a hazardous situation. For both partially



closed runways and displaced thresholds, approach lighting systems at the affected end must be placed out of service.

2.18.3.3.1 Partially Closed Runways.

Disconnect edge and threshold lights on that part of the runway at and behind the threshold (that is, the portion of the runway that is closed). Alternately, cover the light fixtures in such a way as to prevent light leakage. See Figure 2-1.

2.18.3.3.2 Temporary Displaced Thresholds.

Edge lighting in the area of the displacement emits red light in the direction of approach and yellow light (white for visual runways) in the opposite direction. If the displacement is 700 feet or less, blank out centerline lights in the direction of approach or place the centerline lights out of service. If the displacement is over 700 feet, place the centerline lights out of service. See AC 150/5340-30 for details on lighting displaced thresholds. See Figure 2-2.

2.18.3.3.3 Temporary runway thresholds and runway ends must be lighted if the runway is lighted and it is the intended threshold for night landings or instrument meteorological conditions.

2.18.3.3.4 A temporary threshold on an unlighted runway may be marked by retroreflective, elevated markers in addition to markings noted in paragraph 2.18.2.1.3. Markers seen by aircraft on approach are green. Markers at the rollout end of the runway are red. At certificated airports, temporary elevated threshold markers must be mounted with a frangible fitting (see 14 CFR Part 139.309). At non-certificated airports, the temporary elevated threshold markings may either be mounted with a frangible fitting or be flexible. See AC 150/5345-39, *Specification for L-853, Runway and Taxiway Retroreflective Markers*.

2.18.3.3.5 Temporary threshold lights and runway end lights and related visual NAVAIDs are installed outboard of the edges of the full-strength pavement only when they cannot be installed on the pavement. They are installed with bases at grade level or as low as possible, but not more than 3 inch (7.6 cm) above ground. (The standard above ground height for airport lighting fixtures is 14 inches (35 cm)). When any portion of a base is above grade, place properly compacted fill around the base to minimize the rate of gradient change so aircraft can, in an emergency, cross at normal landing or takeoff speeds without incurring significant damage. See AC 150/5370-10.

2.18.3.3.6 Maintain threshold and edge lighting color and spacing standards as described in AC 150/5340-30. Battery powered, solar, or portable lights that meet the criteria in AC 150/5345-50 may be used. These systems are intended primarily for visual flight rules (VFR) aircraft operations but may



be used for instrument flight rules (IFR) aircraft operations, upon individual approval from the Flight Standards Division of the applicable FAA Regional Office.

- 2.18.3.3.7 When runway thresholds are temporarily displaced, reconfigure yellow lenses (caution zone), as necessary, and place the centerline lights out of service.
- 2.18.3.3.8 Relocate the Visual Glide Slope Indicator (VGSI), such as Visual Approach Slope Indicator (VASI) and Precision Approach Path Indicator (PAPI); other airport lights, such as Runway End Identifier Lights (REIL); and approach lights to identify the temporary threshold. Another option is to disable the VGSI or any equipment that would give misleading indications to pilots as to the new threshold location. Installation of temporary visual aids may be necessary to provide adequate guidance to pilots on approach to the affected runway. If the FAA owns and operates the VGSI, coordinate its installation or disabling with the local ATO/Technical Operations Office. Relocation of such visual aids will depend on the duration of the project and the benefits gained from the relocation, as this can result in great expense. See FAA JO 6850.2, *Visual Guidance Lighting Systems*, for installation criteria for FAA owned and operated NAVAIDs.
- 2.18.3.3.9 Issue a NOTAM to inform pilots of temporary lighting conditions.
- 2.18.3.4 **Temporarily Closed Taxiways.**

If possible, deactivate the taxiway lighting circuits. When deactivation is not possible (for example other taxiways on the same circuit are to remain open), cover the light fixture in a way as to prevent light leakage.

#### 2.18.4 Signs.

To the extent possible, signs must be in conformance with AC 150/5345-44, *Specification for Runway and Taxiway Signs*, and AC 150/5340-18, *Standard for Airport Sign Systems*.

##### 2.18.4.1 **Existing Signs.**

Runway exit signs are to be covered for closed runway exits. Outbound destination signs are to be covered for closed runways. Any time a sign does not serve its normal function or would provide conflicting information, it must be covered or removed to prevent misdirecting pilots. Note that information signs identifying a crossing taxiway continue to perform their normal function even if the crossing taxiway is closed. For long term construction projects, consider relocating signs, especially runway distance remaining signs.



#### 2.18.4.2 Temporary Signs.

Orange construction signs comprise a message in black on an orange background. Orange construction signs may help pilots be aware of changed conditions. The airport operator may choose to introduce these signs as part of a movement area construction project to increase situational awareness when needed. Locate signs outside the taxiway safety limits and ahead of construction areas so pilots can take timely action. Use temporary signs judiciously, striking a balance between the need for information and the increase in pilot workload. When there is a concern of pilot “information overload,” the applicability of mandatory hold signs must take precedence over orange construction signs recommended during construction. Temporary signs must meet the standards for such signs in Engineering Brief 93, *Guidance for the Assembly and Installation of Temporary Orange Construction Signs*. Many criteria in AC 150/5345-44, *Specification for Runway and Taxiway Signs*, are referenced in the Engineering Brief. Permissible sign legends are:

1. CONSTRUCTION AHEAD,
2. CONSTRUCTION ON RAMP, and
3. RWY XX TAKEOFF RUN AVAILABLE XXX FT.

Phasing, supported by drawings and sign schedule, for the installation of orange construction signs must be included in the CSPP or SPCD.

##### 2.18.4.2.1 Takeoff Run Available (TORA) signs.

**Recommended:** Where a runway has been shortened for takeoff, install orange TORA signs well before the hold lines, such as on a parallel taxiway prior to a turn to a runway hold position. See EB 93 for sign size and location.

##### 2.18.4.2.2 Sign legends are shown in Figure F-1.

**Note:** See Figure E-1, Figure E-2, Figure E-3, Figure F-2, and Figure F-3 for examples of orange construction sign locations.

#### 2.19 Marking and Signs for Access Routes.

The CSPP should indicate that pavement markings and signs for construction personnel will conform to AC 150/5340-18 and, to the extent practicable, with the Federal Highway Administration Manual on Uniform Traffic Control Devices (MUTCD) and/or State highway specifications. Signs adjacent to areas used by aircraft must comply with the frangibility requirements of AC 150/5220-23, *Frangible Connections*, which may require modification to size and height guidance in the MUTCD.



## 2.20 **Hazard Marking, Lighting and Signing.**

2.20.1 Hazard marking, lighting, and signing prevent pilots from entering areas closed to aircraft, and prevent construction personnel from entering areas open to aircraft. The CSPP must specify prominent, comprehensible warning indicators for any area affected by construction that is normally accessible to aircraft, personnel, or vehicles. Hazard marking and lighting must also be specified to identify open manholes, small areas under repair, stockpiled material, waste areas, and areas subject to jet blast. Also consider less obvious construction-related hazards and include markings to identify FAA, airport, and National Weather Service facilities cables and power lines; instrument landing system (ILS) critical areas; airport surfaces, such as RSA, OFA, and OFZ; and other sensitive areas to make it easier for contractor personnel to avoid these areas.

### 2.20.2 Equipment.

#### 2.20.2.1 **Barricades.**

Low profile barricades, including traffic cones, (weighted or sturdily attached to the surface) are acceptable methods used to identify and define the limits of construction and hazardous areas on airports. Careful consideration must be given to selecting equipment that poses the least danger to aircraft but is sturdy enough to remain in place when subjected to typical winds, prop wash and jet blast. The spacing of barricades must be such that a breach is physically prevented barring a deliberate act. For example, if barricades are intended to exclude aircraft, gaps between barricades must be smaller than the wingspan of the smallest aircraft to be excluded; if barricades are intended to exclude vehicles, gaps between barricades must be smaller than the width of the excluded vehicles, generally 4 feet (1.2 meters). Provision must be made for ARFF access if necessary. If barricades are intended to exclude pedestrians, they must be continuously linked. Continuous linking may be accomplished through the use of ropes, securely attached to prevent FOD.

#### 2.20.2.2 **Lights.**

Lights must be red, either steady burning or flashing, and must meet the luminance requirements of the State Highway Department. Batteries powering lights will last longer if lights flash. Lights must be mounted on barricades and spaced at no more than 10 feet (3 meters). Lights must be operated between sunset and sunrise and during periods of low visibility whenever the airport is open for operations. They may be operated by photocell, but this may require that the contractor turn them on manually during periods of low visibility during daytime hours.

#### 2.20.2.3 **Supplement Barricades with Signs (for example) As Necessary.**

Examples are “No Entry” and “No Vehicles.” Be aware of the increased effects of wind and jet blast on barricades with attached signs.



#### 2.20.2.4 **Air Operations Area – General.**

Barricades are not permitted in any active safety area or on the runway side of a runway hold line. Within a runway or taxiway object free area, and on aprons, use orange traffic cones, flashing or steady burning red lights as noted above, highly reflective collapsible barricades marked with diagonal, alternating orange and white stripes; and/or signs to separate all construction/maintenance areas from the movement area. Barricades may be supplemented with alternating orange and white flags at least 20 by 20 inch (50 by 50 cm) square and securely fastened to eliminate FOD. All barricades adjacent to any open runway or taxiway / taxilane safety area, or apron must be as low as possible to the ground, and no more than 18 inches high, exclusive of supplementary lights and flags. Barricades must be of low mass; easily collapsible upon contact with an aircraft or any of its components; and weighted or sturdily attached to the surface to prevent displacement from prop wash, jet blast, wing vortex, and other surface wind currents. If affixed to the surface, they must be frangible at grade level or as low as possible, but not to exceed 3 inch (7.6 cm) above the ground. Figure 2-8 and Figure 2-9 show sample barricades with proper coloring and flags.

**Figure 2-8. Interlocking Barricades**





**Figure 2-9. Low Profile Barricades****2.20.2.5 Air Operations Area – Runway/Taxiway Intersections.**

Use highly reflective barricades with lights to close taxiways leading to closed runways. Evaluate all operating factors when determining how to mark temporary closures that can last from 10 to 15 minutes to a much longer period of time. However, even for closures of relatively short duration, close all taxiway/runway intersections with barricades. The use of traffic cones is appropriate for short duration closures.

**2.20.2.6 Air Operations Area – Other.**

Beyond runway and taxiway object free areas and aprons, barricades intended for construction vehicles and personnel may be many different shapes and made from various materials, including railroad ties, sawhorses, jersey barriers, or barrels.

**2.20.2.7 Maintenance.**

The construction specifications must include a provision requiring the contractor to have a person on call 24 hours a day for emergency maintenance of airport hazard lighting and barricades. The contractor must file the contact person's information with the airport operator. Lighting should be checked for proper operation at least once per day, preferably at dusk.

**2.21 Work Zone Lighting for Nighttime Construction.**

Lighting equipment must adequately illuminate the work area if the construction is to be performed during nighttime hours. Refer to [AC 150/5370-10](#) for minimum illumination levels for nighttime paving projects. Additionally, it is recommended that all support equipment, except haul trucks, be equipped with artificial illumination to safely



illuminate the area immediately surrounding their work areas. The lights should be positioned to provide the most natural color illumination and contrast with a minimum of shadows. The spacing must be determined by trial. Light towers should be positioned and adjusted to aim away from ATCT cabs and active runways to prevent blinding effects. Shielding may be necessary. Light towers should be removed from the construction site when the area is reopened to aircraft operations. Construction lighting units should be identified and generally located on the construction phasing plans in relationship to the ATCT and active runways and taxiways.

## 2.22 **Protection of Runway and Taxiway Safety Areas.**

Runway and taxiway safety areas, OFZs, OFAs, and approach surfaces are described in AC 150/5300-13. Protection of these areas includes limitations on the location and height of equipment and stockpiled material. An FAA airspace study may be required. Coordinate with the appropriate FAA Airports Regional or District Office if there is any doubt as to requirements or dimensions (see paragraph 2.13.5) as soon as the location and height of materials or equipment are known. The CSPP should include drawings showing all safety areas, object free areas, obstacle free zones and approach departure surfaces affected by construction.

### 2.22.1 Runway Safety Area (RSA).

A runway safety area is the defined surface surrounding the runway prepared or suitable for reducing the risk of damage to airplanes in the event of an undershoot, overshoot, or excursion from the runway (see AC 150/5300-13). Construction activities within the existing RSA are subject to the following conditions:

- 2.22.1.1 No construction may occur within the existing RSA while the runway is open for aircraft operations. The RSA dimensions may be temporarily adjusted if the runway is restricted to aircraft operations requiring an RSA that is equal to the RSA width and length beyond the runway ends available during construction. (See AC 150/5300-13). The temporary use of declared distances and/or partial runway closures may provide the necessary RSA under certain circumstances. Coordinate with the appropriate FAA Airports Regional or District Office to have declared distances information published, and appropriate NOTAMs issued. See AC 150/5300-13 for guidance on the use of declared distances.
- 2.22.1.2 The airport operator must coordinate the adjustment of RSA dimensions as permitted above with the appropriate FAA Airports Regional or District Office and the local FAA air traffic manager and issue a NOTAM.
- 2.22.1.3 The CSPP and SPCD must provide procedures for ensuring adequate distance for protection from blasting operations, if required by operational considerations.



**2.22.1.4 Excavations.**

2.22.1.4.1 Open trenches or excavations are not permitted within the RSA while the runway is open. Backfill trenches before the runway is opened. If backfilling excavations before the runway must be opened is impracticable, cover the excavations appropriately. Covering for open trenches must be designed to allow the safe operation of the heaviest aircraft operating on the runway across the trench without damage to the aircraft.

2.22.1.4.2 Construction contractors must prominently mark open trenches and excavations at the construction site with red or orange flags, as approved by the airport operator, and light them with red lights during hours of restricted visibility or darkness.

**2.22.1.5 Erosion Control.**

Soil erosion must be controlled to maintain RSA standards, that is, the RSA must be cleared and graded and have no potentially hazardous ruts, humps, depressions, or other surface variations, and capable, under dry conditions, of supporting snow removal equipment, aircraft rescue and fire fighting equipment, and the occasional passage of aircraft without causing structural damage to the aircraft.

**2.22.2 Runway Object Free Area (ROFA).**

Construction, including excavations, may be permitted in the ROFA. However, equipment must be removed from the ROFA when not in use, and material should not be stockpiled in the ROFA if not necessary. Stockpiling material in the OFA requires submittal of a 7460-1 form and justification provided to the appropriate FAA Airports Regional or District Office for approval.

**2.22.3 Taxiway Safety Area (TSA).**

2.22.3.1 A taxiway safety area is a defined surface alongside the taxiway prepared or suitable for reducing the risk of damage to an airplane unintentionally departing the taxiway. (See AC 150/5300-13.) Since the width of the TSA is equal to the wingspan of the design aircraft, no construction may occur within the TSA while the taxiway is open for aircraft operations. The TSA dimensions may be temporarily adjusted if the taxiway is restricted to aircraft operations requiring a TSA that is equal to the TSA width available during construction. Give special consideration to TSA dimensions at taxiway turns and intersections. (see AC 150/5300-13).

2.22.3.2 The airport operator must coordinate the adjustment of the TSA width as permitted above with the appropriate FAA Airports Regional or District Office and the FAA air traffic manager and issue a NOTAM.



2.22.3.3 The CSPP and SPCD must provide procedures for ensuring adequate distance for protection from blasting operations.

2.22.3.4 **Excavations.**

1. Curves. Open trenches or excavations are not permitted within the TSA while the taxiway is open. Trenches should be backfilled before the taxiway is opened. If backfilling excavations before the taxiway must be opened is impracticable, cover the excavations appropriately. Covering for open trenches must be designed to allow the safe operation of the heaviest aircraft operating on the taxiway across the trench without damage to the aircraft.
2. Straight Sections. Open trenches or excavations are not permitted within the TSA while the taxiway is open for unrestricted aircraft operations. Trenches should be backfilled before the taxiway is opened. If backfilling excavations before the taxiway must be opened is impracticable, cover the excavations to allow the safe passage of ARFF equipment and of the heaviest aircraft operating on the taxiway across the trench without causing damage to the equipment or aircraft. In rare circumstances where the section of taxiway is indispensable for aircraft movement, open trenches or excavations may be permitted in the TSA while the taxiway is open to aircraft operations, subject to the following restrictions:
  - a. Taxiing speed is limited to 10 mph.
  - b. Appropriate NOTAMs are issued.
  - c. Marking and lighting meeting the provisions of paragraphs 2.18 and 2.20 are implemented.
  - d. Low mass, low-profile lighted barricades are installed.
  - e. Appropriate temporary orange construction signs are installed.
3. Construction contractors must prominently mark open trenches and excavations at the construction site with red or orange flags, as approved by the airport operator, and light them with red lights during hours of restricted visibility or darkness.

2.22.3.5 **Erosion control.**

Soil erosion must be controlled to maintain TSA standards, that is, the TSA must be cleared and graded and have no potentially hazardous ruts, humps, depressions, or other surface variations, and capable, under dry conditions, of supporting snow removal equipment, aircraft rescue and firefighting equipment, and the occasional passage of aircraft without causing structural damage to the aircraft.



#### 2.22.4 Taxiway Object Free Area (TOFA).

Unlike the Runway Object Free Area, aircraft wings regularly penetrate the taxiway object free area during normal operations. Thus, the restrictions are more stringent. Except as provided below, no construction may occur within the taxiway object free area while the taxiway is open for aircraft operations.

- 2.22.4.1 The taxiway object free area dimensions may be temporarily adjusted if the taxiway is restricted to aircraft operations requiring a taxiway object free area that is equal to the taxiway object free area width available. Give special consideration to TOFA dimensions at taxiway turns and intersections.
- 2.22.4.2 Offset taxiway centerline and edge pavement markings (do not use glass beads) may be used as a temporary measure to provide the required taxiway object free area. Where offset taxiway pavement markings are provided, centerline lighting, centerline reflectors, or taxiway edge reflectors are required. Existing lighting that does not coincide with the temporary markings must be taken out of service.
- 2.22.4.3 Construction activity, including open excavations, may be accomplished without adjusting the width of the taxiway object free area, subject to the following restrictions:
  - 2.22.4.3.1 Taxiing speed is limited to 10 mph.
  - 2.22.4.3.2 NOTAMs issued advising taxiing pilots of hazard and recommending reduced taxiing speeds on the taxiway.
  - 2.22.4.3.3 Marking and lighting meeting the provisions of paragraphs 2.18 and 2.20 are implemented.
  - 2.22.4.3.4 If desired, appropriate orange construction signs are installed. See paragraph 2.18.4.2 and Appendix F.
  - 2.22.4.3.5 Five-foot clearance is maintained between equipment and materials and any part of an aircraft (includes wingtip overhang). If such clearance can only be maintained if an aircraft does not have full use of the entire taxiway width (with its main landing gear at the edge of the usable pavement), then it will be necessary to move personnel and equipment for the passage of that aircraft.
  - 2.22.4.3.6 Flaggers furnished by the contractor must be used to direct and control construction equipment and personnel to a pre-established setback distance for safe passage of aircraft, and airline and/or airport personnel. Flaggers must also be used to direct taxiing aircraft. Due to liability issues, the airport operator should require airlines to provide flaggers for directing taxiing aircraft.



#### 2.22.5 Obstacle Free Zone (OFZ).

In general, personnel, material, and/or equipment may not penetrate the OFZ while the runway is open for aircraft operations. If a penetration to the OFZ is necessary, it may be possible to continue aircraft operations through operational restrictions. Coordinate with the FAA through the appropriate FAA Airports Regional or District Office.

#### 2.22.6 Runway Approach/Departure Areas and Clearways.

All personnel, materials, and/or equipment must remain clear of the applicable threshold siting surfaces, as defined in AC 150/5300-13. Objects that do not penetrate these surfaces may still be obstructions to air navigation and may affect standard instrument approach procedures. Coordinate with the FAA through the appropriate FAA Airports Regional or District Office.

2.22.6.1 Construction activity in a runway approach/departure area may result in the need to partially close a runway or displace the existing runway threshold. Partial runway closure, displacement of the runway threshold, as well as closure of the complete runway and other portions of the movement area also require coordination through the airport operator with the appropriate FAA air traffic manager (FSS if non-towered) and ATO/Technical Operations (for affected NAVAIDS) and airport users.

##### 2.22.6.2 **Caution About Partial Runway Closures.**

When filing a NOTAM for a partial runway closure, clearly state that the portion of pavement located prior to the threshold is not available for landing and departing traffic. In this case, the threshold has been moved for both landing and takeoff purposes (this is different than a displaced threshold). There may be situations where the portion of closed runway is available for taxiing only. If so, the NOTAM must reflect this condition).

##### 2.22.6.3 **Caution About Displaced Thresholds.**

Implementation of a displaced threshold affects runway length available for aircraft landing over the displacement. Depending on the reason for the displacement (to provide obstruction clearance or RSA), such a displacement may also require an adjustment in the landing distance available and accelerate-stop distance available in the opposite direction. If project scope includes personnel, equipment, excavation, or other work within the existing RSA of any usable runway end, do not implement a displaced threshold unless arrivals and departures toward the construction activity are prohibited. Instead, implement a partial closure.

#### 2.23 **Other Limitations on Construction.**

The CSPP must specify any other limitations on construction, including but not limited to:



### 2.23.1 Prohibitions.

- 2.23.1.1 No use of tall equipment (cranes, concrete pumps, and so on) unless a 7460-1 determination letter is issued for such equipment.
- 2.23.1.2 No use of open flame welding or torches unless fire safety precautions are provided and the airport operator has approved their use.
- 2.23.1.3 No use of electrical blasting caps on or within 1,000 feet (300 meters) of the airport property. See AC 150/5370-10.

### 2.23.2 Restrictions.

- 2.23.2.1 Construction suspension required during specific airport operations.
- 2.23.2.2 Areas that cannot be worked on simultaneously.
- 2.23.2.3 Day or night construction restrictions.
- 2.23.2.4 Seasonal construction restrictions.
- 2.23.2.5 Temporary signs not approved by the airport operator.
- 2.23.2.6 Grades changes that could result in unplanned effects on NAVAIDs.



## **CHAPTER 3. GUIDELINES FOR WRITING A CSPP**

### **3.1 General Requirements.**

The CSPP is a standalone document written to correspond with the subjects outlined in paragraph 2.4. The CSPP is organized by numbered sections corresponding to each subject listed in paragraph 2.4, and described in detail in paragraphs 2.5 - 2.23. Each section number and title in the CSPP matches the corresponding subject outlined in paragraph 2.4 (for example, 1. Coordination, 2. Phasing, 3. Areas and Operations Affected by the Construction Activity, and so on). With the exception of the project scope of work outlined in Section 2. Phasing, only subjects specific to operational safety during construction should be addressed.

### **3.2 Applicability of Subjects.**

Each section should, to the extent practical, focus on the specific subject. Where an overlapping requirement spans several sections, the requirement should be explained in detail in the most applicable section. A reference to that section should be included in all other sections where the requirement may apply. For example, the requirement to protect existing underground FAA ILS cables during trenching operations could be considered FAA ATO coordination (Coordination, paragraph 2.5.3), an area and operation affected by the construction activity (Areas and Operations Affected by the Construction Activity, paragraph 2.7.1.4), a protection of a NAVAID (Protection of Navigational Aids (NAVAIDs), paragraph 2.8), or a notification to the FAA of construction activities (Notification of Construction Activities, paragraph 2.13.5.3.2). However, it is more specifically an underground utility requirement (Underground Utilities, paragraph 2.15). The procedure for protecting underground ILS cables during trenching operations should therefore be described in 2.4.2.11: “The contractor must coordinate with the local FAA System Support Center (SSC) to mark existing ILS cable routes along Runway 17-35. The ILS cables will be located by hand digging whenever the trenching operation moves within 10 feet of the cable markings.” All other applicable sections should include a reference to 2.4.2.11: “ILS cables shall be identified and protected as described in 2.4.2.11” or “See 2.4.2.11 for ILS cable identification and protection requirements.” Thus, the CSPP should be considered as a whole, with no need to duplicate responses to related issues.

### **3.3 Graphical Representations.**

Construction safety drawings should be included in the CSPP as attachments. When other graphical representations will aid in supporting written statements, the drawings, diagrams, and/or photographs should also be attached to the CSPP. References should be made in the CSPP to each graphical attachment and may be made in multiple sections.



### 3.4 **Reference Documents.**

The CSPP must not incorporate a document by reference unless reproduction of the material in that document is prohibited. In that case, either copies of or a source for the referenced document must be provided to the contractor. Where this AC recommends references (e.g. as in paragraph 3.9) the intent is to include a reference to the corresponding section in the CSPP, not to this Advisory Circular.

### 3.5 **Restrictions.**

The CSPP should not be considered as a project design review document. The CSPP should also avoid mention of permanent (“as-built”) features such as pavements, markings, signs, and lighting, except when such features are intended to aid in maintaining operational safety during the construction.

### 3.6 **Coordination.**

Include in this section a detailed description of conferences and meetings to be held both before and during the project. Include appropriate information from AC 150/5370-12. Discuss coordination procedures and schedules for each required FAA ATO Technical Operations shutdown and restart and all required flight inspections.

### 3.7 **Phasing.**

Include in this section a detailed scope of work description for the project as a whole and each phase of work covered by the CSPP. This includes all locations and durations of the work proposed. Attach drawings to graphically support the written scope of work. Detail in this section the sequenced phases of the proposed construction. Include a reference to paragraph 3.8, as appropriate.

### 3.8 **Areas and Operations Affected by Construction.**

Focus in this section on identifying the areas and operations affected by the construction. Describe corresponding mitigation that is not covered in detail elsewhere in the CSPP. Include references to paragraphs below as appropriate. Attach drawings as necessary to graphically describe affected areas and mechanisms proposed. See Appendix F for sample operational effects tables and figures.

### 3.9 **NAVAID Protection.**

List in this section all NAVAID facilities that will be affected by the construction. Identify NAVAID facilities that will be placed out of service at any time prior to or during construction activities. Identify individuals responsible for coordinating each shutdown and when each facility will be out of service. Include a reference to paragraph 3.6 for FAA ATO NAVAID shutdown, restart, and flight inspection coordination. Outline in detail procedures to protect each NAVAID facility remaining in service from interference by construction activities. Include a reference to paragraph 3.14 for the



issuance of NOTAMs as required. Include a reference to paragraph 3.16 for the protection of underground cables and piping serving NAVAIDs. If temporary visual aids are proposed to replace or supplement existing facilities, include a reference to paragraph 3.19. Attach drawings to graphically indicate the affected NAVAIDS and the corresponding critical areas.

### 3.10 **Contractor Access.**

This will necessarily be the most extensive section of the CSPP. Provide sufficient detail so that a contractor not experienced in working on airports will understand the unique restrictions such work will require. Due to this extent, it should be broken down into subsections as described below:

#### 3.10.1 Location of Stockpiled Construction Materials.

Describe in this section specific locations for stockpiling material. Note any height restrictions on stockpiles. Include a reference to paragraph 3.21 for hazard marking and lighting devices used to identify stockpiles. Include a reference to paragraph 3.11 for provisions to prevent stockpile material from becoming wildlife attractants. Include a reference to paragraph 3.12 for provisions to prevent stockpile material from becoming FOD. Attach drawings to graphically indicate the stockpile locations.

#### 3.10.2 Vehicle and Pedestrian Operations.

While there are many items to be addressed in this major subsection of the CSPP, all are concerned with one main issue: keeping people and vehicles from areas of the airport where they don't belong. This includes preventing unauthorized entry to the AOA and preventing the improper movement of pedestrians or vehicles on the airport. In this section, focus on mechanisms to prevent construction vehicles and workers traveling to and from the worksite from unauthorized entry into movement areas. Specify locations of parking for both employee vehicles and construction equipment, and routes for access and haul roads. In most cases, this will best be accomplished by attaching a drawing. Quote from AC 150/5210-5 specific requirements for contractor vehicles rather than referring to the AC as a whole, and include special requirements for identifying HAZMAT vehicles. Quote from, rather than incorporate by reference, AC 150/5210-20 as appropriate to address the airport's rules for ground vehicle operations, including its training program. Discuss the airport's recordkeeping system listing authorized vehicle operators.

#### 3.10.3 Two-Way Radio Communications.

Include a special section to identify all individuals who are required to maintain communications with Air Traffic (AT) at airports with active towers, or monitor CTAF at airports without or with closed ATCT. Include training requirements for all individuals required to communicate with AT. Individuals required to monitor AT frequencies should also be identified. If construction employees are also required to communicate by radio with Airport Operations, this procedure should be described in detail. Usage of vehicle mounted radios and/or portable radios should be addressed. Communication procedures for the event of disabled radio communication (that is, light



signals, telephone numbers, others) must be included. All radio frequencies should be identified (Tower, Ground Control, CTAF, UNICOM, ATIS, and so on).

3.10.4 **Airport Security.**

Address security as it applies to vehicle and pedestrian operations. Discuss TSA requirements, security badging requirements, perimeter fence integrity, gate security, and other needs. Attach drawings to graphically indicate secured and/or Security Identification Display Areas (SIDA), perimeter fencing, and available access points.

3.11 **Wildlife Management.**

Discuss in this section wildlife management procedures. Describe the maintenance of existing wildlife mitigation devices, such as perimeter fences, and procedures to limit wildlife attractants. Include procedures to notify Airport Operations of wildlife encounters. Include a reference to paragraph 3.10 for security (wildlife) fence integrity maintenance as required.

3.12 **FOD Management.**

In this section, discuss methods to control and monitor FOD: worksite housekeeping, ground vehicle tire inspections, runway sweeps, and so on. Include a reference to paragraph 3.15 for inspection requirements as required.

3.13 **HAZMAT Management.**

Describe in this section HAZMAT management procedures: fuel deliveries, spill recovery procedures, Safety Data Sheet (SDS), Material Safety Data Sheet (MSDS) or Product Safety Data Sheet (PSDS) availability, and other considerations. Any specific airport HAZMAT restrictions should also be identified. Include a reference to paragraph 3.10 for HAZMAT vehicle identification requirements. Quote from, rather than incorporate by reference, AC 150/5320-15.

3.14 **Notification of Construction Activities.**

List in this section the names and telephone numbers of points of contact for all parties affected by the construction project. We recommend a single list that includes all telephone numbers required under this section. Include emergency notification procedures for all representatives of all parties potentially impacted by the construction. Identify individual representatives – and at least one alternate – for each party. List both on-duty and off-duty contact information for each individual, including individuals responsible for emergency maintenance of airport construction hazard lighting and barricades. Describe procedures to coordinate immediate response to events that might adversely affect the operational safety of the airport (such as interrupted NAVAID service). Explain requirements for and the procedures for the issuance of Notices to Airmen (NOTAMs), notification to FAA required by 14 CFR Part 77 and Part 157 and in the event of affected NAVAIDs. For NOTAMs, identify an individual, and at least one alternate, responsible for issuing and cancelling each specific type of Notice to



Airmen (NOTAM) required. Detail notification methods for police, fire fighting, and medical emergencies. This may include 911, but should also include direct phone numbers of local police departments and nearby hospitals. Identify the E911 address of the airport and the emergency access route via haul roads to the construction site. Require the contractor to have this information available to all workers. The local Poison Control number should be listed. Procedures regarding notification of Airport Operations and/or the ARFF Department of such emergencies should be identified, as applicable. If airport radio communications are identified as a means of emergency notification, include a reference to paragraph 3.10. Differentiate between emergency and nonemergency notification of ARFF personnel, the latter including activities that affect ARFF water supplies and access roads. Identify the primary ARFF contact person and at least one alternate. If notification is to be made through Airport Operations, then detail this procedure. Include a method of confirmation from the ARFF department.

**3.15 Inspection Requirements.**

Describe in this section inspection requirements to ensure airfield safety compliance. Include a requirement for routine inspections by the resident engineer (RE) or other airport operator's representative and the construction contractors. If the engineering consultants and/or contractors have a Safety Officer who will conduct such inspections, identify this individual. Describe procedures for special inspections, such as those required to reopen areas for aircraft operations. Part 139 requires daily airfield inspections at certificated airports, but these may need to be more frequent when construction is in progress. Discuss the role of such inspections on areas under construction. Include a requirement to immediately remedy any deficiencies, whether caused by negligence, oversight, or project scope change.

**3.16 Underground Utilities.**

Explain how existing underground utilities will be located and protected. Identify each utility owner and include contact information for each company/agency in the master list. Address emergency response procedures for damaged or disrupted utilities. Include a reference to paragraph 3.14 for notification of utility owners of accidental utility disruption as required.

**3.17 Penalties.**

Describe in this section specific penalties imposed for noncompliance with airport rules and regulations, including the CSPP: SIDA violations, VPD, and others.

**3.18 Special Conditions.**

Identify any special conditions that may trigger specific safety mitigation actions outlined in this CSPP: low visibility operations, snow removal, aircraft in distress, aircraft accident, security breach, VPD, and other activities requiring construction suspension/resumption. Include a reference to paragraph 3.10 for compliance with airport safety and security measures and for radio communications as required. Include



a reference to paragraph 3.14 for emergency notification of all involved parties, including police/security, ARFF, and medical services.

**3.19 Runway and Taxiway Visual Aids.**

Include marking, lighting, signs, and visual NAVAIDS. Detail temporary runway and taxiway marking, lighting, signs, and visual NAVAIDS required for the construction. Discuss existing marking, lighting, signs, and visual NAVAIDS that are temporarily, altered, obliterated, or shut down. Consider non-federal facilities and address requirements for reimbursable agreements necessary for alteration of FAA facilities and for necessary flight checks. Identify temporary TORA signs or runway distance remaining signs if appropriate. Identify required temporary visual NAVAIDS such as REIL or PAPI. Quote from, rather than incorporate by reference, AC 150/5340-1, *Standards for Airport Markings*; AC 150/5340-18, *Standards for Airport Sign Systems*; and AC 150/5340-30, as required. Attach drawings to graphically indicate proposed marking, lighting, signs, and visual NAVAIDS.

**3.20 Marking and Signs for Access Routes.**

Detail plans for marking and signs for vehicle access routes. To the extent possible, signs should be in conformance with the Federal Highway Administration MUTCD and/or State highway specifications, not hand lettered. Detail any modifications to the guidance in the MUTCD necessary to meet frangibility/height requirements.

**3.21 Hazard Marking and Lighting.**

Specify all marking and lighting equipment, including when and where each type of device is to be used. Specify maximum gaps between barricades and the maximum spacing of hazard lighting. Identify one individual and at least one alternate responsible for maintenance of hazard marking and lighting equipment in the master telephone list. Include a reference to paragraph 3.14. Attach drawings to graphically indicate the placement of hazard marking and lighting equipment.

**3.22 Work Zone Lighting for Nighttime Construction.**

If work is to be conducted at night, specify all lighting equipment, including when and where each type of device is to be used. Indicate the direction lights are to be aimed and any directions that aiming of lights is prohibited. Specify any shielding necessary in instances where aiming is not sufficient to prevent interference with air traffic control and aircraft operations. Attach drawings to graphically indicate the placement and aiming of lighting equipment. Where the plan only indicates directions that aiming of lights is prohibited, the placement and positioning of portable lights must be proposed by the Contractor and approved by the airport operator's representative each time lights are relocated or repositioned.



### 3.23 **Protection of Runway and Taxiway Safety Areas.**

This section should focus exclusively on procedures for protecting all safety areas, including those altered by the construction: methods of demarcation, limit of access, movement within safety areas, stockpiling and trenching restrictions, and so on. Reference AC 150/5300-13, as required. Include a reference to paragraph 3.10 for procedures regarding vehicle and personnel movement within safety areas. Include a reference to paragraph 3.10 for material stockpile restrictions as required. Detail requirements for trenching, excavations, and backfill. Include a reference to paragraph 3.21 for hazard marking and lighting devices used to identify open excavations as required. If runway and taxiway closures are proposed to protect safety areas, or if temporary displaced thresholds and/or revised declared distances are used to provide the required Runway Safety Area, include a reference to paragraphs 3.14 and 3.19. Detail procedures for protecting the runway OFZ, runway OFA, taxiway OFA and runway approach surfaces including those altered by the construction: methods of demarcation, limit of cranes, storage of equipment, and so on. Quote from, rather than incorporate by reference, AC 150/5300-13, as required. Include a reference to paragraph 3.24 for height (i.e., crane) restrictions as required. One way to address the height of equipment that will move during the project is to establish a three-dimensional “box” within which equipment will be confined that can be studied as a single object. Attach drawings to graphically indicate the safety area, OFZ, and OFA boundaries.

### 3.24 **Other Limitations on Construction.**

This section should describe what limitations must be applied to each area of work and when each limitation will be applied: limitations due to airport operations, height (i.e., crane) restrictions, areas which cannot be worked at simultaneously, day/night work restrictions, winter construction, and other limitations. Include a reference to paragraph 3.7 for project phasing requirements based on construction limitations as required.



Page Intentionally Blank



**APPENDIX A. RELATED READING MATERIAL**

Obtain the latest version of the following free publications from the FAA on its Web site at <http://www.faa.gov/airports/>.

**Table A-1. FAA Publications**

<b>Number</b>	<b>Title and Description</b>
<u>AC 150/5200-28</u>	<i>Notices to Airmen (NOTAMs) for Airport Operators</i> Guidance for using the NOTAM System in airport reporting.
<u>AC 150/5200-30</u>	<i>Airport Field Condition Assessments and Winter Operations Safety</i> Guidance for airport owners/operators on the development of an acceptable airport snow and ice control program and on appropriate field condition reporting procedures.
<u>AC 150/5200-33</u>	<i>Hazardous Wildlife Attractants On or Near Airports</i> Guidance on locating certain land uses that might attract hazardous wildlife to public-use airports.
<u>AC 150/5210-5</u>	<i>Painting, Marking, and Lighting of Vehicles Used on an Airport</i> Guidance, specifications, and standards for painting, marking, and lighting vehicles operating in the airport air operations areas.
<u>AC 150/5210-20</u>	<i>Ground Vehicle Operations to include Taxiing or Towing an Aircraft on Airports</i> Guidance to airport operators on developing ground vehicle operation training programs.
<u>AC 150/5300-13</u>	<i>Airport Design</i> FAA standards and recommendations for airport design. Establishes approach visibility minimums as an airport design parameter, and contains the Object Free area and the obstacle free-zone criteria.
<u>AC 150/5210-24</u>	<i>Airport Foreign Object Debris (FOD) Management</i> Guidance for developing and managing an airport foreign object debris (FOD) program



Number	Title and Description
<u>AC 150/5320-15</u>	<p><i>Management of Airport Industrial Waste</i></p> <p>Basic information on the characteristics, management, and regulations of industrial wastes generated at airports. Guidance for developing a Storm Water Pollution Prevention Plan (SWPPP) that applies best management practices to eliminate, prevent, or reduce pollutants in storm water runoff with particular airport industrial activities.</p>
<u>AC 150/5340-1</u>	<p><i>Standards for Airport Markings</i></p> <p>FAA standards for the siting and installation of signs on airport runways and taxiways.</p>
<u>AC 150/5340-18</u>	<p><i>Standards for Airport Sign Systems</i></p> <p>FAA standards for the siting and installation of signs on airport runways and taxiways.</p>
<u>AC 150/5345-28</u>	<p><i>Precision Approach Path Indicator (PAPI) Systems</i></p> <p>FAA standards for PAPI systems, which provide pilots with visual glide slope guidance during approach for landing.</p>
<u>AC 150/5340-30</u>	<p><i>Design and Installation Details for Airport Visual Aids</i></p> <p>Guidance and recommendations on the installation of airport visual aids.</p>
<u>AC 150/5345-39</u>	<p><i>Specification for L-853, Runway and Taxiway Retroreflective Markers</i></p>
<u>AC 150/5345-44</u>	<p><i>Specification for Runway and Taxiway Signs</i></p> <p>FAA specifications for unlighted and lighted signs for taxiways and runways.</p>
<u>AC 150/5345-53</u>	<p><i>Airport Lighting Equipment Certification Program</i></p> <p>Details on the Airport Lighting Equipment Certification Program (ALECP).</p>
<u>AC 150/5345-50</u>	<p><i>Specification for Portable Runway and Taxiway Lights</i></p> <p>FAA standards for portable runway and taxiway lights and runway end identifier lights for temporary use to permit continued aircraft operations while all or part of a runway lighting system is inoperative.</p>
<u>AC 150/5345-55</u>	<p><i>Specification for L-893, Lighted Visual Aid to Indicate Temporary Runway Closure</i></p>



Number	Title and Description
<u>AC 150/5370-10</u>	<i>Standards for Specifying Construction of Airports</i> Standards for construction of airports, including earthwork, drainage, paving, turfing, lighting, and incidental construction.
<u>AC 150/5370-12</u>	<i>Quality Management for Federally Funded Airport Construction Projects</i>
EB 93	<i>Guidance for the Assembly and Installation of Temporary Orange Construction Signs</i>
FAA Order 5200.11	<u>FAA Airports (ARP) Safety Management System (SMS)</u> Basics for implementing SMS within ARP. Includes roles and responsibilities of ARP management and staff as well as other FAA lines of business that contribute to the ARP SMS.
FAA Certalert 98-05	<i>Grasses Attractive to Hazardous Wildlife</i> Guidance on grass management and seed selection.
FAA Form 7460-1	<u>Notice of Proposed Construction or Alteration</u>
FAA Form 7480-1	<u>Notice of Landing Area Proposal</u>
FAA Form 6000.26	National NAS Strategic Interruption Service Level Agreement, Strategic Events Coordination, Airport Sponsor Form

Obtain the latest version of the following free publications from the Electronic Code of Federal Regulations at <http://www.ecfr.gov/>.

**Table A-2. Code of Federal Regulation**

Number	Title
Title 14 CFR Part 77	Safe, Efficient Use and Preservation of the Navigable Airspace
Title 14 CFR Part 139	Certification of Airports
Title 49 CFR Part 1542	Airport Security

Obtain the latest version of the Manual on Uniform Traffic Control Devices from the Federal Highway Administration at <http://mutcd.fhwa.dot.gov/>.



Page Intentionally Blank



**APPENDIX B. TERMS AND ACRONYMS****Table B-1. Terms and Acronyms**

<b>Term</b>	<b>Definition</b>
Form 7460-1	Notice of Proposed Construction or Alteration. For on-airport projects, the form submitted to the FAA regional or airports division office as formal written notification of any kind of construction or alteration of objects that affect navigable airspace, as defined in 14 CFR Part 77, <i>Safe, Efficient Use, and Preservation of the Navigable Airspace</i> . (See guidance available on the FAA web site at <a href="https://oeaaa.faa.gov">https://oeaaa.faa.gov</a> .) The form may be downloaded at <a href="http://www.faa.gov/airports/resources/forms/">http://www.faa.gov/airports/resources/forms/</a> , or filed electronically at: <a href="https://oeaaa.faa.gov">https://oeaaa.faa.gov</a> .
Form 7480-1	Notice of Landing Area Proposal. Form submitted to the FAA Airports Regional Division Office or Airports District Office as formal written notification whenever a project without an airport layout plan on file with the FAA involves the construction of a new airport; the construction, realigning, altering, activating, or abandoning of a runway, landing strip, or associated taxiway; or the deactivation or abandoning of an entire airport. The form may be downloaded at <a href="http://www.faa.gov/airports/resources/forms/">http://www.faa.gov/airports/resources/forms/</a> .
Form 6000-26	Airport Sponsor Strategic Event Submission Form
AC	Advisory Circular
ACSI	Airport Certification Safety Inspector
ADG	Airplane Design Group
AIP	Airport Improvement Program
ALECP	Airport Lighting Equipment Certification Program
ANG	Air National Guard
AOA	Air Operations Area, as defined in 14 CFR Part 107. Means a portion of an airport, specified in the airport security program, in which security measures are carried out. This area includes aircraft movement areas, aircraft parking areas, loading ramps, and safety areas, and any adjacent areas (such as general aviation areas) that are not separated by adequate security systems, measures, or procedures. This area does not include the secured area of the airport terminal building.
ARFF	Aircraft Rescue and Fire Fighting
ARP	FAA Office of Airports
ASDA	Accelerate-Stop Distance Available
AT	Air Traffic
ATCT	Airport Traffic Control Tower
ATIS	Automatic Terminal Information Service
ATO	Air Traffic Organization
Certificated Airport	An airport that has been issued an Airport Operating Certificate by the FAA under



Term	Definition
	the authority of 14 CFR Part 139, <i>Certification of Airports</i> .
CFR	Code of Federal Regulations
Construction	The presence of construction-related personnel, equipment, and materials in any location that could infringe upon the movement of aircraft.
CSPP	Construction Safety and Phasing Plan. The overall plan for safety and phasing of a construction project developed by the airport operator, or developed by the airport operator's consultant and approved by the airport operator. It is included in the invitation for bids and becomes part of the project specifications.
CTAF	Common Traffic Advisory Frequency
Displaced Threshold	A threshold that is located at a point on the runway other than the designated beginning of the runway. The portion of pavement behind a displaced threshold is available for takeoffs in either direction or landing from the opposite direction.
DOT	Department of Transportation
EPA	Environmental Protection Agency
FAA	Federal Aviation Administration
FOD	Foreign Object Debris/Damage
FSS	Flight Service Station
GA	General Aviation
HAZMAT	Hazardous Materials
HMA	Hot Mix Asphalt
IAP	Instrument Approach Procedures
IFR	Instrument Flight Rules
ILS	Instrument Landing System
LDA	Landing Distance Available
LOC	Localizer antenna array
Movement Area	The runways, taxiways, and other areas of an airport that are used for taxiing or hover taxiing, air taxiing, takeoff, and landing of aircraft, exclusive of loading aprons and aircraft parking areas (reference 14 CFR Part 139).
MSDS	Material Safety Data Sheet
MUTCD	Manual on Uniform Traffic Control Devices
NAVAID	Navigation Aid
NAVAID Critical Area	An area of defined shape and size associated with a NAVAID that must remain clear and graded to avoid interference with the electronic signal.
Non-Movement Area	The area inside the airport security fence exclusive of the Movement Area. It is important to note that the non-movement area includes pavement traversed by aircraft.



Term	Definition
NOTAM	Notices to Airmen
Obstruction	Any object/obstacle exceeding the obstruction standards specified by 14 CFR Part 77, subpart C.
OCC	Operations Control Center
OE / AAA	Obstruction Evaluation / Airport Airspace Analysis
OFA	Object Free Area. An area on the ground centered on the runway, taxiway, or taxi lane centerline provided to enhance safety of aircraft operations by having the area free of objects except for those objects that need to be located in the OFA for air navigation or aircraft ground maneuvering purposes. (See <u>AC 150/5300-13</u> for additional guidance on OFA standards and wingtip clearance criteria.)
OFZ	Obstacle Free Zone. The airspace below 150 ft (45 m) above the established airport elevation and along the runway and extended runway centerline that is required to be clear of all objects, except for frangible visual NAVAIDs that need to be located in the OFZ because of their function, in order to provide clearance protection for aircraft landing or taking off from the runway and for missed approaches. The OFZ is subdivided as follows: Runway OFZ, Inner Approach OFZ, Inner Transitional OFZ, and Precision OFZ. Refer to <u>AC 150/5300-13</u> for guidance on OFZ.
OSHA	Occupational Safety and Health Administration
OTS	Out of Service
P&R	Planning and Requirements Group
NPI	NAS Planning & Integration
PAPI	Precision Approach Path Indicator
PFC	Passenger Facility Charge
PLASI	Pulse Light Approach Slope Indicator
Project Proposal Summary	A clear and concise description of the proposed project or change that is the object of Safety Risk Management.
RA	Reimbursable Agreement
RE	Resident Engineer
REIL	Runway End Identifier Lights
RNAV	Area Navigation
ROFA	Runway Object Free Area
RSA	Runway Safety Area. A defined surface surrounding the runway prepared or suitable for reducing the risk of damage to airplanes in the event of an undershoot, overshoot, or excursion from the runway, in accordance with <u>AC 150/5300-13</u> .
SDS	Safety Data Sheet
SIDA	Security Identification Display Area
SMS	Safety Management System



<b>Term</b>	<b>Definition</b>
SPCD	Safety Plan Compliance Document. Details developed and submitted by a contractor to the airport operator for approval providing details on how the performance of a construction project will comply with the CSPP.
SRM	Safety Risk Management
SSC	System Support Center
Taxiway Safety Area	A defined surface alongside the taxiway prepared or suitable for reducing the risk of damage to an airplane unintentionally departing the taxiway, in accordance with <u>AC 150/5300-13</u> .
TDG	Taxiway Design Group
Temporary	Any condition that is not intended to be permanent.
Temporary Runway End	The beginning of that portion of the runway available for landing and taking off in one direction, and for landing in the other direction. Note the difference from a displaced threshold.
Threshold	The beginning of that portion of the runway available for landing. In some instances, the landing threshold may be displaced.
TODA	Takeoff Distance Available
TOFA	Taxiway Object Free Area
TORA	Takeoff Run Available. The length of the runway less any length of runway unavailable and/or unsuitable for takeoff run computations. See <u>AC 150/5300-13</u> for guidance on declared distances.
TSA	Taxiway Safety Area, or Transportation Security Administration
UNICOM	A radio communications system of a type used at small airports.
VASI	Visual Approach Slope Indicator
VGSI	Visual Glide Slope Indicator. A device that provides a visual glide slope indicator to landing pilots. These systems include precision approach path indicator (PAPI), visual approach slope indicator (VASI), and pulse light approach slope indicator (PLASI).
VFR	Visual Flight Rules
VOR	Very High Frequency Omnidirectional Radio Range
VPD	Vehicle / Pedestrian Deviation



**APPENDIX C. SAFETY AND PHASING PLAN CHECKLIST**

This appendix is keyed to Chapter 2. In the electronic version of this AC, clicking on the paragraph designation in the Reference column will access the applicable paragraph. There may be instances where the CSPP requires provisions that are not covered by the list in this appendix.

This checklist is intended as an aid, not a required submittal.

**Table C-1. CSPP Checklist**

Coordination	Reference	Addressed?			Remarks
		Yes	No	NA	
General Considerations					
Requirements for predesign, prebid, and preconstruction conferences to introduce the subject of airport operational safety during construction are specified.	<u>2.5</u>				
Operational safety is a standing agenda item for construction progress meetings.	<u>2.5</u>				
Scheduling of the construction phases is properly addressed.	<u>2.6</u>				
Any formal agreements are established.	<u>2.5.3</u>				
Areas and Operations Affected by Construction Activity					
Drawings showing affected areas are included.	<u>2.7.1</u>				
Closed or partially closed runways, taxiways, and aprons are depicted on drawings.	<u>2.7.1.1</u>				
Access routes used by ARFF vehicles affected by the project are addressed.	<u>2.7.1.2</u>				
Access routes used by airport and airline support vehicles affected by the project are addressed.	<u>2.7.1.3</u>				
Underground utilities, including water supplies for firefighting and drainage.	<u>2.7.1.4</u>				



Coordination	Reference	Addressed?			Remarks
		Yes	No	NA	
Approach/departure surfaces affected by heights of temporary objects are addressed.	<u>2.7.1.5</u>				
Construction areas, storage areas, and access routes near runways, taxiways, aprons, or helipads are properly depicted on drawings.	<u>2.7.1</u>				
Temporary changes to taxi operations are addressed.	<u>2.7.2.1</u>				
Detours for ARFF and other airport vehicles are identified.	<u>2.7.2.2</u>				
Maintenance of essential utilities and underground infrastructure is addressed.	<u>2.7.2.3</u>				
Temporary changes to air traffic control procedures are addressed.	<u>2.7.2.4</u>				
<b>NAVAIDs</b>					
Critical areas for NAVAIDs are depicted on drawings.	<u>2.8</u>				
Effects of construction activity on the performance of NAVAIDS, including unanticipated power outages, are addressed.	<u>2.8</u>				
Protection of NAVAID facilities is addressed.	<u>2.8</u>				
The required distance and direction from each NAVAID to any construction activity is depicted on drawings.	<u>2.8</u>				
Procedures for coordination with FAA ATO/Technical Operations, including identification of points of contact, are included.	<u>2.8, 2.13.1, 2.13.5.3.1, 2.18.1</u>				
<b>Contractor Access</b>					
The CSPP addresses areas to which contractor will have access and how	<u>2.9</u>				



Coordination	Reference	Addressed?			Remarks
		Yes	No	NA	
the areas will be accessed.					
The application of 49 CFR Part 1542 Airport Security, where appropriate, is addressed.	<u>2.9</u>				
The location of stockpiled construction materials is depicted on drawings.	<u>2.9.1</u>				
The requirement for stockpiles in the ROFA to be approved by FAA is included.	<u>2.9.1</u>				
Requirements for proper stockpiling of materials are included.	<u>2.9.1</u>				
Construction site parking is addressed.	<u>2.9.2.1</u>				
Construction equipment parking is addressed.	<u>2.9.2.2</u>				
Access and haul roads are addressed.	<u>2.9.2.3</u>				
A requirement for marking and lighting of vehicles to comply with <u>AC 150/5210-5, Painting, Marking and Lighting of Vehicles Used on an Airport</u> , is included.	<u>2.9.2.4</u>				
Proper vehicle operations, including requirements for escorts, are described.	<u>2.9.2.5, 2.9.2.6</u>				
Training requirements for vehicle drivers are addressed.	<u>2.9.2.7</u>				
Two-way radio communications procedures are described.	<u>2.9.2.9</u>				
Maintenance of the secured area of the airport is addressed.	<u>2.9.2.10</u>				
<b>Wildlife Management</b>					
The airport operator's wildlife management procedures are addressed.	<u>2.10</u>				



Coordination	Reference	Addressed?			Remarks
		Yes	No	NA	
Foreign Object Debris Management					
The airport operator’s FOD management procedures are addressed.	<u>2.11</u>				
Hazardous Materials Management					
The airport operator’s hazardous materials management procedures are addressed.	<u>2.12</u>				
Notification of Construction Activities					
Procedures for the immediate notification of airport user and local FAA of any conditions adversely affecting the operational safety of the airport are detailed.	<u>2.13</u>				
Maintenance of a list by the airport operator of the responsible representatives/points of contact for all involved parties and procedures for contacting them 24 hours a day, seven days a week is specified.	<u>2.13.1</u>				
A list of local ATO/Technical Operations personnel is included.	<u>2.13.1</u>				
A list of ATCT managers on duty is included.	<u>2.13.1</u>				
A list of authorized representatives to the OCC is included.	<u>2.13.2</u>				
Procedures for coordinating, issuing, maintaining and cancelling by the airport operator of NOTAMS about airport conditions resulting from construction are included.	<u>2.8, 2.13.2, 2.18.3.3.9</u>				
Provision of information on closed or hazardous conditions on airport movement areas by the airport operator to the OCC is specified.	<u>2.13.2</u>				
Emergency notification procedures for medical, fire fighting, and police	<u>2.13.3</u>				



Coordination	Reference	Addressed?			Remarks
		Yes	No	NA	
response are addressed.					
Coordination with ARFF personnel for non-emergency issues is addressed.	<u>2.13.4</u>				
Notification to the FAA under 14 CFR parts 77 and 157 is addressed.	<u>2.13.5</u>				
Reimbursable agreements for flight checks and/or design and construction for FAA owned NAVAIDs are addressed.	<u>2.13.5.3.2</u>				
<b>Inspection Requirements</b>					
Daily and interim inspections by both the airport operator and contractor are specified.	<u>2.14.1, 2.14.2</u>				
Final inspections at certificated airports are specified when required.	<u>2.14.3</u>				
<b>Underground Utilities</b>					
Procedures for protecting existing underground facilities in excavation areas are described.	<u>2.15</u>				
<b>Penalties</b>					
Penalty provisions for noncompliance with airport rules and regulations and the safety plans are detailed.	<u>2.16</u>				
<b>Special Conditions</b>					
Any special conditions that affect the operation of the airport or require the activation of any special procedures are addressed.	<u>2.17</u>				
<b>Runway and Taxiway Visual Aids - Marking, Lighting, Signs, and Visual NAVAIDs</b>					
The proper securing of temporary airport markings, lighting, signs, and visual NAVAIDs is addressed.	<u>2.18.1</u>				
Frangibility of airport markings, lighting, signs, and visual NAVAIDs is specified.	<u>2.18.1, 2.18.3, 2.18.4.2, 2.20.2.4</u>				



Coordination	Reference	Addressed?			Remarks
		Yes	No	NA	
The requirement for markings to be in compliance with <u>AC 150/5340-1</u> , <i>Standards for Airport Markings</i> , is specified.	<u>2.18.2</u>				
Detailed specifications for materials and methods for temporary markings are provided.	<u>2.18.2</u>				
The requirement for lighting to conform to <u>AC 150/5340-30</u> , <i>Design and Installation Details for Airport Visual Aids</i> ; <u>AC 150/5345-50</u> , <i>Specification for Portable Runway and Taxiway Lights</i> ; and <u>AC 150/5345-53</u> , <i>Airport Lighting Certification Program</i> , is specified.	<u>2.18.3</u>				
The use of a lighted X is specified where appropriate.	<u>2.18.2.1.2</u> , <u>2.18.3.2</u>				
The requirement for signs to conform to <u>AC 150/5345-44</u> , <i>Specification for Runway and Taxiway Signs</i> ; <u>AC 150/5340-18</u> , <i>Standards for Airport Sign Systems</i> ; and <u>AC 150/5345-53</u> , <i>Airport Lighting Certification Program</i> , is specified.	<u>2.18.4</u>				
<b>Marking and Signs For Access Routes</b>					
The CSPP specifies that pavement markings and signs intended for construction personnel should conform to <u>AC 150/5340-18</u> and, to the extent practicable, with the MUTCD and/or State highway specifications.	<u>2.18.4.2</u>				
<b>Hazard Marking and Lighting</b>					
Prominent, comprehensible warning indicators for any area affected by construction that is normally accessible to aircraft, personnel, or vehicles are specified.	<u>2.20.1</u>				



Coordination	Reference	Addressed?			Remarks
		Yes	No	NA	
Hazard marking and lighting are specified to identify open manholes, small areas under repair, stockpiled material, and waste areas.	<u>2.20.1</u>				
The CSPP considers less obvious construction-related hazards.	<u>2.20.1</u>				
Equipment that poses the least danger to aircraft but is sturdy enough to remain in place when subjected to typical winds, prop wash and jet blast is specified.	<u>2.20.2.1</u>				
The spacing of barricades is specified such that a breach is physically prevented barring a deliberate act.	<u>2.20.2.1</u>				
Red lights meeting the luminance requirements of the State Highway Department are specified.	<u>2.20.2.2</u>				
Barricades, temporary markers, and other objects placed and left in areas adjacent to any open runway, taxiway, taxi lane, or apron are specified to be as low as possible to the ground, and no more than 18 inch high.	<u>2.20.2.3</u>				
Barricades are specified to indicate construction locations in which no part of an aircraft may enter.	<u>2.20.2.3</u>				
Highly reflective barriers with lights are specified to barricade taxiways leading to closed runways.	<u>2.20.2.5</u>				
Markings for temporary closures are specified.	<u>2.20.2.5</u>				
The provision of a contractor's representative on call 24 hours a day for emergency maintenance of airport hazard lighting and barricades is specified.	<u>2.20.2.7</u>				



Coordination	Reference	Addressed?			Remarks
		Yes	No	NA	
Work Zone Lighting for Nighttime Construction					
If work is to be conducted at night, the CSPP identifies construction lighting units and their general locations and aiming in relationship to the ATCT and active runways and taxiways.	<u>2.21</u>				
Protection of Runway and Taxiway Safety Areas					
The CSPP clearly states that no construction may occur within a safety area while the associated runway or taxiway is open for aircraft operations.	<u>2.22.1.1,</u> <u>2.22.3.1</u>				
The CSPP specifies that the airport operator coordinates the adjustment of RSA or TSA dimensions with the ATCT and the appropriate FAA Airports Regional or District Office and issues a local NOTAM.	<u>2.22.1.2,</u> <u>2.22.3.2</u>				
Procedures for ensuring adequate distance for protection from blasting operations, if required by operational considerations, are detailed.	<u>2.22.3.3</u>				
The CSPP specifies that open trenches or excavations are not permitted within a safety area while the associated runway or taxiway is open, subject to approved exceptions.	<u>2.22.1.4</u>				
Appropriate covering of excavations in the RSA or TSA that cannot be backfilled before the associated runway or taxiway is open is detailed.	<u>2.22.1.4</u>				
The CSPP includes provisions for prominent marking of open trenches and excavations at the construction site.	<u>2.22.1.4</u>				
Grading and soil erosion control to maintain RSA/TSA standards are	<u>2.22.3.5</u>				



Coordination	Reference	Addressed?			Remarks
		Yes	No	NA	
addressed.					
The CSPP specifies that equipment is to be removed from the ROFA when not in use.	<u>2.22.2</u>				
The CSPP clearly states that no construction may occur within a taxiway safety area while the taxiway is open for aircraft operations.	<u>2.22.3</u>				
Appropriate details are specified for any construction work to be accomplished in a taxiway object free area.	<u>2.22.4</u>				
Measures to ensure that personnel, material, and/or equipment do not penetrate the OFZ or threshold siting surfaces while the runway is open for aircraft operations are included.	<u>2.22.4.3.6</u>				
Provisions for protection of runway approach/departure areas and clearways are included.	<u>2.22.6</u>				
<b>Other Limitations on Construction</b>					
The CSPP prohibits the use of open flame welding or torches unless adequate fire safety precautions are provided and the airport operator has approved their use.	<u>2.23.1.2</u>				
The CSPP prohibits the use of electrical blasting caps on or within 1,000 ft (300 m) of the airport property.	<u>2.23.1.3</u>				



**APPENDIX D. CONSTRUCTION PROJECT DAILY SAFETY INSPECTION CHECKLIST**

The situations identified below are potentially hazardous conditions that may occur during airport construction projects. Safety area encroachments, unauthorized and improper ground vehicle operations, and unmarked or uncovered holes and trenches near aircraft operating surfaces pose the most prevalent threats to airport operational safety during airport construction projects. The list below is one tool that the airport operator or contractor may use to aid in identifying and correcting potentially hazardous conditions. It should be customized as appropriate for each project including information such as the date, time and name of the person conducting the inspection.

**Table D-1. Potentially Hazardous Conditions**

<b>Item</b>	<b>Action Required (Describe)</b>	<b>No Action Required (Check)</b>
Excavation adjacent to runways, taxiways, and aprons improperly backfilled.		
Mounds of earth, construction materials, temporary structures, and other obstacles near any open runway, taxiway, or taxi lane; in the related Object Free area and aircraft approach or departure areas/zones; or obstructing any sign or marking.		
Runway resurfacing projects resulting in lips exceeding 3 inch (7.6 cm) from pavement edges and ends.		
Heavy equipment (stationary or mobile) operating or idle near AOA, in runway approaches and departures areas, or in OFZ.		
Equipment or material near NAVAIDs that may degrade or impair radiated signals and/or the monitoring of navigation and visual aids. Unauthorized or improper vehicle operations in localizer or glide slope critical areas, resulting in electronic interference and/or facility shutdown.		
Tall and especially relatively low visibility units (that is, equipment with slim profiles) — cranes, drills, and similar objects — located in critical areas, such as OFZ and		



<b>Item</b>	<b>Action Required (Describe)</b>	<b>No Action Required (Check)</b>
approach zones.		
Improperly positioned or malfunctioning lights or unlighted airport hazards, such as holes or excavations, on any apron, open taxiway, or open taxi lane or in a related safety, approach, or departure area.		
Obstacles, loose pavement, trash, and other debris on or near AOA. Construction debris (gravel, sand, mud, paving materials) on airport pavements may result in aircraft propeller, turbine engine, or tire damage. Also, loose materials may blow about, potentially causing personal injury or equipment damage.		
Inappropriate or poorly maintained fencing during construction intended to deter human and animal intrusions into the AOA. Fencing and other markings that are inadequate to separate construction areas from open AOA create aviation hazards.		
Improper or inadequate marking or lighting of runways (especially thresholds that have been displaced or runways that have been closed) and taxiways that could cause pilot confusion and provide a potential for a runway incursion. Inadequate or improper methods of marking, barricading, and lighting of temporarily closed portions of AOA create aviation hazards.		
Wildlife attractants — such as trash (food scraps not collected from construction personnel activity), grass seeds, tall grass, or standing water — on or near airports.		
Obliterated or faded temporary markings on active operational areas.		
Misleading or malfunctioning obstruction lights. Unlighted or unmarked obstructions in the approach to any open runway pose aviation hazards.		



<b>Item</b>	<b>Action Required (Describe)</b>	<b>No Action Required (Check)</b>
Failure to issue, update, or cancel NOTAMs about airport or runway closures or other construction related airport conditions.		
Failure to mark and identify utilities or power cables. Damage to utilities and power cables during construction activity can result in the loss of runway / taxiway lighting; loss of navigation, visual, or approach aids; disruption of weather reporting services; and/or loss of communications.		
Restrictions on ARFF access from fire stations to the runway / taxiway system or airport buildings.		
Lack of radio communications with construction vehicles in airport movement areas.		
Objects, regardless of whether they are marked or flagged, or activities anywhere on or near an airport that could be distracting, confusing, or alarming to pilots during aircraft operations.		
Water, snow, dirt, debris, or other contaminants that temporarily obscure or derogate the visibility of runway/taxiway marking, lighting, and pavement edges. Any condition or factor that obscures or diminishes the visibility of areas under construction.		
Spillage from vehicles (gasoline, diesel fuel, oil) on active pavement areas, such as runways, taxiways, aprons, and airport roadways.		
Failure to maintain drainage system integrity during construction (for example, no temporary drainage provided when working on a drainage system).		



<b>Item</b>	<b>Action Required (Describe)</b>	<b>No Action Required (Check)</b>
Failure to provide for proper electrical lockout and tagging procedures. At larger airports with multiple maintenance shifts/workers, construction contractors should make provisions for coordinating work on circuits.		
Failure to control dust. Consider limiting the amount of area from which the contractor is allowed to strip turf.		
Exposed wiring that creates an electrocution or fire ignition hazard. Identify and secure wiring, and place it in conduit or bury it.		
Site burning, which can cause possible obscuration.		
Construction work taking place outside of designated work areas and out of phase.		



**APPENDIX E. SAMPLE OPERATIONAL EFFECTS TABLE****E.1 Project Description.**

Runway 15-33 is currently 7820 feet long, with a 500 foot stopway on the north end. This project will remove the stopway and extend the runway 1000 feet to the north and 500 feet to the south. Finally, the existing portion of the runway will be repaved. The runway 33 glide slope will be relocated. The new runway 33 localizer has already been installed by FAA Technical Operations and only needs to be switched on. Runway 15 is currently served only by a localizer, which will remain in operation as it will be beyond the future RSA. Appropriate NOTAMS will be issued throughout the project.

- E.1.1 During Phase I, the runway 15 threshold will be displaced 1000 feet to keep construction equipment below the approach surface. The start of runway 15 takeoff and the departure end of runway 33 will also be moved 500 feet to protect workers from jet blast. Declared distances for runway 33 will be adjusted to provide the required RSA and applicable departure surface. Excavation near Taxiway G will require its ADG to be reduced from IV to III. See [Figure E-1](#).

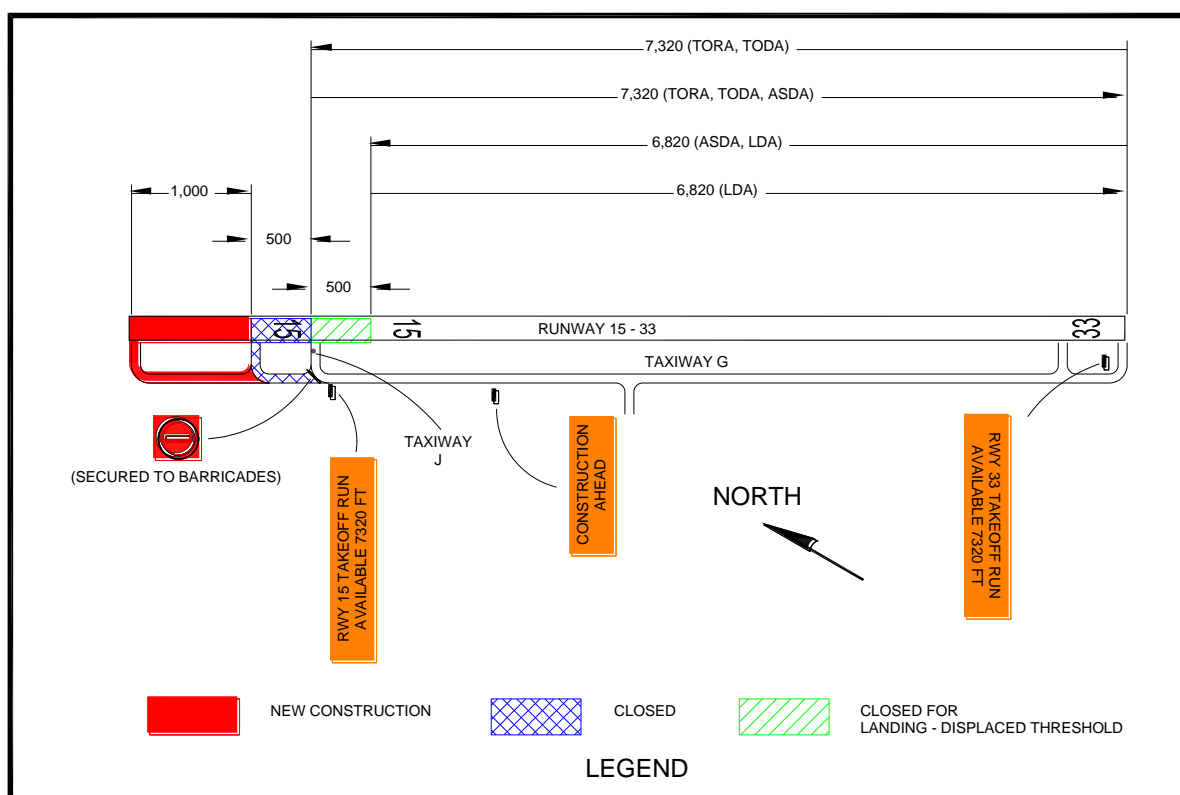
**Figure E-1. Phase I Example**

**Note 1:** Where hold signs are installed on both sides of a taxiway, install the TORA sign on the left side of the taxiway before the final turn to the runway intersection.

**Note 2:** Based on the declared distances for Runway 33 departures, the maximum equipment height in the construction area is 12.5 feet ( $500/40 = 12.5$ ).



- E.2 During Phase II, the runway 33 threshold will be displaced 1000 feet to keep construction equipment below the approach surface. The start of runway 33 takeoff and the departure end of runway 15 will also be moved 500 feet to protect workers from jet blast. Declared distances for runway 15 will be adjusted to provide the required RSA and applicable departure surface. See Figure E-2.

**Figure E-2. Phase II Example**

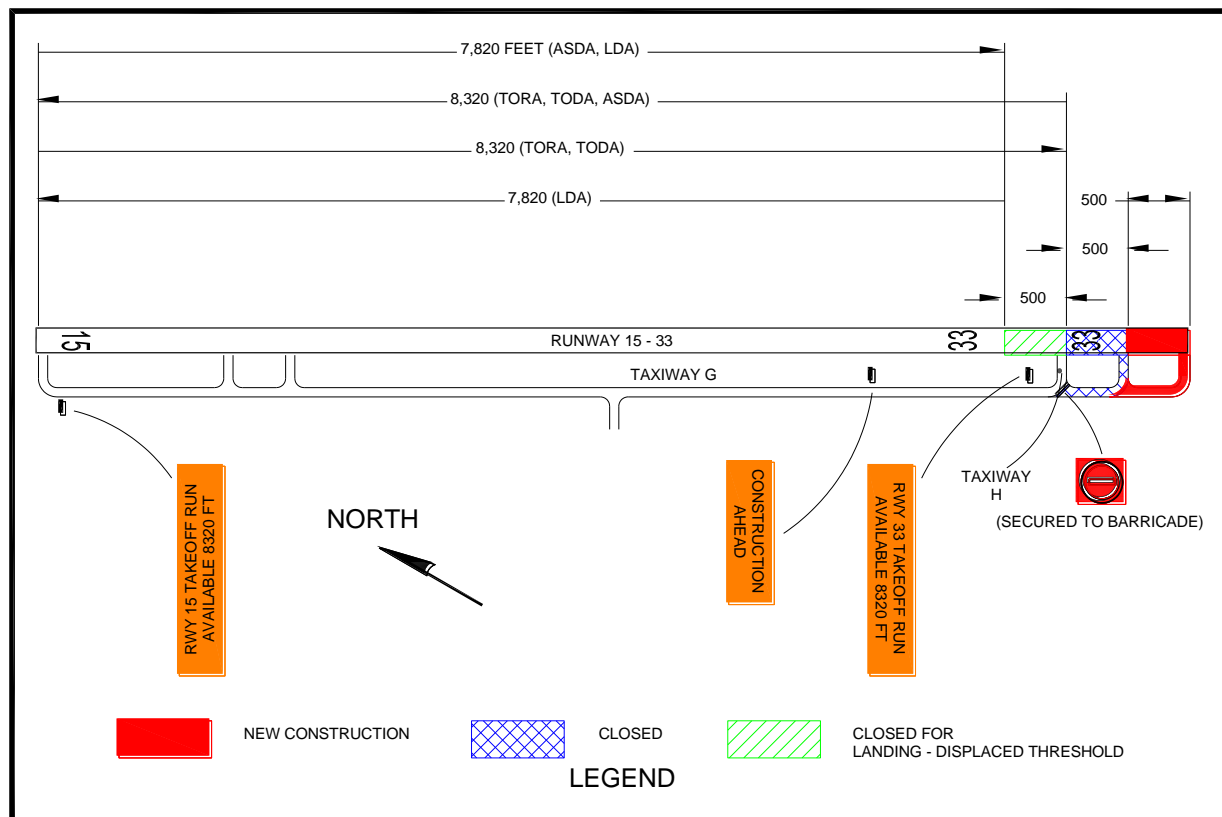

**Note 1:** Where hold signs are installed on both sides of a taxiway, install the TORA sign on the left side of the taxiway before the final turn to the runway intersection.

**Note 2:** Based on the declared distances for Runway 15 departures, the maximum equipment height in the construction area is 12.5 feet ( $500/40 = 12.5$ ).



- E.3 During Phase III, the existing portion of the runway will be repaved with Hot Mix Asphalt (HMA) and the runway 33 glide slope will be relocated. Construction will be accomplished between the hours of 8:00 pm and 5:00 am, during which the runway will be closed to operations.

**Figure E-3. Phase III Example**

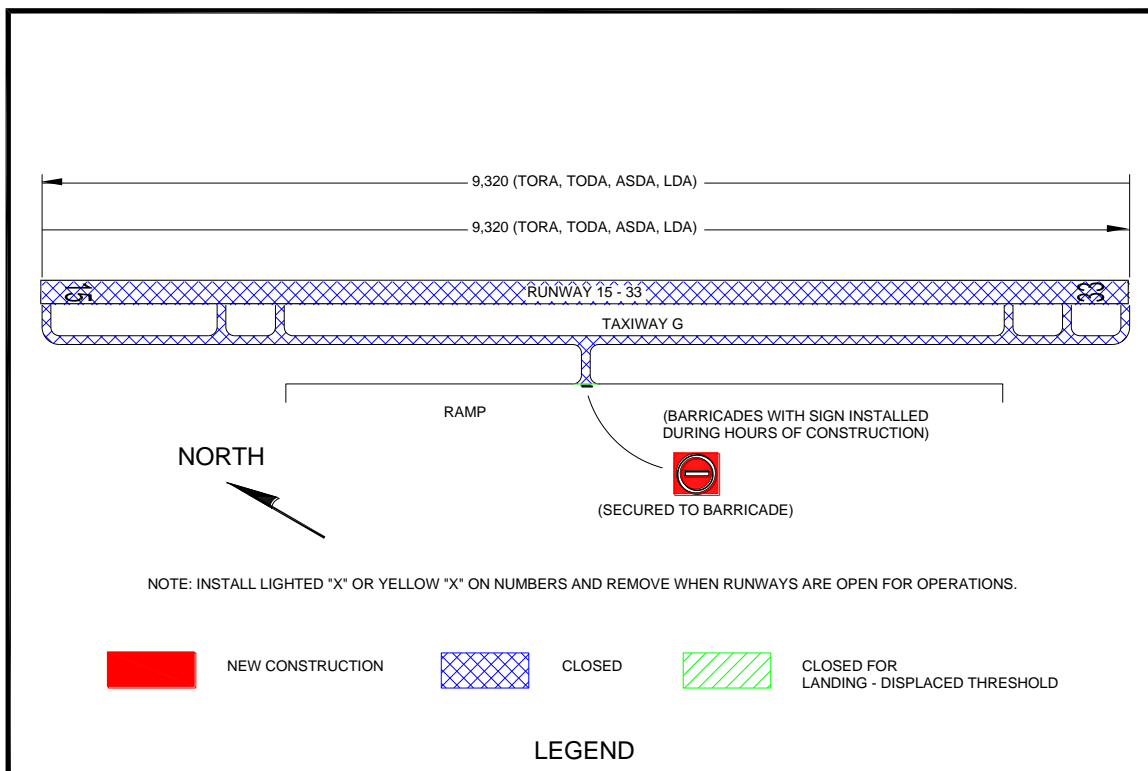



**Table E-1. Operational Effects Table**

<b>Project</b>	<b>Runway 15-33 Extension and Repaving</b>			
<b>Phase</b>	<b>Normal (Existing)</b>	<b>Phase I: Extend Runway 15 End</b>	<b>Phase II: Extend Runway 33 End</b>	<b>Phase III: Repave Runway</b>
<b>Scope of Work</b>	N/A	Extend Runway 15-33 1,000 ft on north end with Hot Mix Asphaltic Concrete (HMA).	Extend Runway 15-33 500 ft on south end with Hot Mix Asphaltic Concrete (HMA).	Repave existing runway with HMA Relocate Runway 33 Glide Slope
<b>Effects of Construction Operations</b>	N/A	Existing North 500 ft closed	Existing South 500 ft closed	Runway closed between 8:00 pm and 5:00 am Edge lighting out of service
<b>Construction Phase</b>	N/A	Phase I (Anticipated)	Phase II (Anticipated)	Phase III (Anticipated)
<b>Runway 15 Average Aircraft Operations</b>	Carrier: 52 /day GA: 26 /day Military: 11 /day	Carrier: 40 /day GA: 26 /day Military: 0 /day	Carrier: 45 /day GA: 26 /day Military: 5 /day	Carrier: 45 / day GA: 20 / day Military: 0 /day
<b>Runway 33 Average Aircraft Operations</b>	Carrier: 40 /day GA: 18 /day Military: 10 /day	Carrier: 30 /day GA: 18 /day Military: 0 /day	Carrier: 25 /day GA: 18 /day Military: 5 /day	Carrier: 20 /day GA: 5 /day Military: 0 /day
<b>Runway 15-33 Aircraft Category</b>	C-IV	C-IV	C-IV	C-IV
<b>Runway 15 Approach Visibility Minimums</b>	1 mile	1 mile	1 mile	1 mile
<b>Runway 33 Approach Visibility Minimums</b>	$\frac{3}{4}$ mile	$\frac{3}{4}$ mile	$\frac{3}{4}$ mile	1 mile

**Note:** Proper coordination with Flight Procedures group is necessary to maintain instrument approach procedures during construction.



Project		Runway 15-33 Extension and Repaving			
Phase		Normal (Existing)	Phase I: Extend Runway 15 End	Phase II: Extend Runway 33 End	Phase III: Repave Runway
Runway 15 Declared Distances	TORA	7,820	7,320	8,320	9,320
	TODA	7,820	7,320	8,320	9,320
	ASDA	7,820	7,320	7,820	9,320
	LDA	7,820	6,820	7,820	9,320
Runway 33 Declared Distances	TORA	7,820	7,320	8,320	9,320
	TODA	7,820	7,320	8,320	9,320
	ASDA	8,320	6,820	8,320	9,320
	LDA	7,820	6,820	7,820	9,320
Runway 15 Approach Procedures		LOC only	LOC only	LOC only	LOC only
		RNAV	RNAV	RNAV	RNAV
		VOR	VOR	VOR	VOR
Runway 33 Approach Procedures		ILS	ILS	ILS	LOC only
		RNAV	RNAV	RNAV	RNAV
		VOR	VOR	VOR	VOR
Runway 15 NAVAIDs		LOC	LOC	LOC	LOC
Runway 33 NAVAIDs		ILS, MALSR	ILS, MALSR	ILS, MALSR	LOC, MALSR
Taxiway G ADG		IV	III	IV	IV
Taxiway G TDG		4	4	4	4
ATCT (hours open)		24 hours	24 hours	24 hours	0500 - 2000
ARFF Index		D	D	D	D



<b>Project</b>	<b>Runway 15-33 Extension and Repaving</b>			
<b>Phase</b>	<b>Normal (Existing)</b>	<b>Phase I: Extend Runway 15 End</b>	<b>Phase II: Extend Runway 33 End</b>	<b>Phase III: Repave Runway</b>
<b>Special Conditions</b>	Air National Guard (ANG) military operations	All military aircraft relocated to alternate ANG Base	Some large military aircraft relocated to alternate ANG Base	All military aircraft relocated to alternate ANG Base
<b>Information for NOTAMs</b>		Refer above for applicable declared distances. Taxiway G limited to 118 ft wingspan	Refer above for applicable declared distances.	Refer above for applicable declared distances. Airport closed 2000 – 0500. Runway 15 glide slope OTS.

**Note:** This table is one example. It may be advantageous to develop a separate table for each project phase and/or to address the operational status of the associated NAVAIDs per construction phase.

Complete the following chart for each phase to determine the area that must be protected along the runway and taxiway edges:

**Table E-2. Runway and Taxiway Edge Protection**

<b>Runway/Taxiway</b>	<b>Aircraft Approach Category* A, B, C, or D</b>	<b>Airplane Design Group* I, II, III, or IV</b>	<b>Safety Area Width in Feet Divided by 2*</b>

\*See AC 150/5300-13 to complete the chart for a specific runway/taxiway.



Complete the following chart for each phase to determine the area that must be protected before the runway threshold:

**Table E-3. Protection Prior to Runway Threshold**

Runway End Number	Airplane Design Group* I, II, III, or IV	Aircraft Approach Category* A, B, C, or D	Minimum Safety Area Prior to the Threshold*	Minimum Distance to Threshold Based on Required Approach Slope*	
				ft	: 1
				ft	: 1
				ft	: 1
				ft	: 1

\*See AC 150/5300-13 to complete the chart for a specific runway.



## **Appendix B**

### **ECS Subsurface Investigation Report**





# ECS Southeast, LLP

Geotechnical Engineering Report

SPA Taxiway

500 Ammons Road  
Spartanburg, South Carolina

ECS Project Number 14-10043

December 28, 2020  
Revised January 13, 2021





**ECS SOUTHEAST, LLP**

Geotechnical • Construction Materials • Environmental • Facilities

*"Setting the Standard for Service"*

 SC Registered Engineering Firm 3239  
 NC Registered Engineering Firm F-1078  
 NC Registered Geologists Firm C-406

Revised January 13, 2021

 Ms. Kristen L. Morris, P.E.  
 WK Dickson & Co., Inc.  
 300 N. 3<sup>rd</sup> Street  
 Suite 301  
 Wilmington, North Carolina

ECS Project No. 14-10043

 Reference: Subsurface Exploration and Geotechnical Engineering Report  
 SPA Taxiway  
 500 Ammons Road  
 Spartanburg, South Carolina

Dear Ms. Morris:

ECS Southeast, LLP (ECS) has completed the subsurface exploration, laboratory testing, and geotechnical engineering analyses for the above-referenced project. Our services were performed in general accordance with our agreed to scope of work. This report presents our understanding of the geotechnical aspects of the project along with the results of the field exploration and laboratory testing conducted, and our design and construction recommendations.

It has been our pleasure to be of service to WK Dickson & Co., Inc. during the design phase of this project. We would appreciate the opportunity to remain involved during the continuation of the design phase, and we would like to provide our services during construction phase operations as well to verify subsurface conditions assumed for this report. Should you have any questions concerning the information contained in this report, or if we can be of further assistance to you, please contact us.

Respectfully submitted,

**ECS Southeast, LLP**
**Alexis (Lexi) Schirle, E.I.T.**

Assistant Staff Project Manager DocuSigned by:

[lschirle@ecslimited.com](mailto:lschirle@ecslimited.com)

DocuSigned by:

**ROBERT LAWRENCE GOEHRING**

B80D3B9BCA6B484...

**Bob Goehring, P.E., D.GE**

Senior Principal

[rgoehring@ecslimited.com](mailto:rgoehring@ecslimited.com)

1/13/2021 | 2:31 PM EST

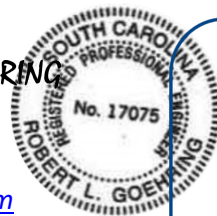

DocuSigned by:

**Edgar A. McIntosh, P.E.**

Geotechnical Project Engineer

[emcintosh1@ecslimited.com](mailto:emcintosh1@ecslimited.com)



---

**TABLE OF CONTENTS**

<b>EXECUTIVE SUMMARY .....</b>	<b>1</b>
<b>1.0 PROJECT INFORMATION.....</b>	<b>2</b>
1.1 General.....	2
1.2 Proposed Traffic.....	2
1.3 Scope of Services.....	2
<b>2.0 EXPLORATION PROCEDURES .....</b>	<b>3</b>
2.1 Field Exploration.....	3
2.2 Laboratory Testing .....	3
<b>3.0 EXPLORATION FINDINGS.....</b>	<b>4</b>
3.1 Existing Pavement Section Observations .....	4
3.2 Kessler DCP Results .....	4
3.3 Hand Auger Borings.....	5
<b>4.0 DESIGN RECOMMENDATIONS .....</b>	<b>6</b>
4.1 Subgrade Soil Characteristics .....	6
4.2 Pavement Recommendations .....	6
4.3 Remedial Measures.....	7
4.4 Structural Fill .....	8
<b>5.0 CLOSING.....</b>	<b>9</b>

**APPENDICES****Appendix A – Drawings & Reports**

- Site Vicinity Map
- Boring Location Diagram

**Appendix B – Field Operations**

- Hand Auger Logs HA-1 through HA-17
- Kessler Dynamic Cone Penetrometer Data Sheets

**Appendix C – Laboratory Testing**

- Laboratory Testing Summary

**Appendix D – Supplemental Documents**

- SPA Fleet Mix



---

## EXECUTIVE SUMMARY

The following summarizes the main findings of the exploration, particularly those that may have a cost impact on the planned development. Further, our principal pavement recommendations are summarized. Information gleaned from the Executive Summary should not be utilized in lieu of reading the entire geotechnical report.

The results of our exploration and geotechnical recommendations are summarized as follows:

- The subsurface conditions disclosed by the borings generally consisted of surficial materials (asphalt and graded aggregate base sections), undocumented fill and natural residual Piedmont soils to the explored depths.
- California Bearing Ratio (CBR) values were estimated according to the material encountered, KDCP results, and our local experience. For preliminary design purposes, we recommend assuming a design CBR value of 3 to 10.
- Based on our review of KDCP results and FAA subgrade soil requirements, it appears that overlaying is a possible option for rehabilitation of existing taxiway pavements
- The removal and replacement of pavements in the vicinity of hand augers HA-9 and HA-14 to HA-15 may be a more feasible alternative because of robust overlay thicknesses.
- We recommend the full-depth new sections in the vicinities of HA-7 to HA-8 and HA-16 to HA-17. We anticipate that some undercutting of unsuitable material and backfilling with suitable material will be necessary to maintain a CBR value of 6.
- For pavement in the vicinity of HA-1 to HA-6 and HA-10 to HA-13, we recommend the repair of the existing pavements consisting of an appropriately designed milling and structural overlay to achieve an adequate section thickness.
- Existing or possible fill was encountered in twelve of the sampled hand auger borings to depths of one to three feet below existing grade. Based on the blow counts, it appears the fill was placed with variable compactive effort. As we have not reviewed compaction test results, we recommend the fill be removed in areas of full-depth repair. We can revisit this recommendation if compaction information is provided to us. Fill in new pavement areas that responds favorably to proofrolling can remain in place.
- Problematic, moisture sensitive highly elastic/plastic (MH and CH) soils are present in two locations, HA-10 and HA-13, to depths as great as 3 feet below existing grade.
- We recommend MH and CH soils with a Plasticity Index (PI) greater than 30 be undercut and replaced with low plasticity engineered fill to a minimum depth of 2 feet below pavement areas.
- Auger refusal was encountered in two of the hand auger locations, HA-12 and HA-17, at depths of 9 inches to 1.5 feet below existing grade. Refusal of hand equipment often can occur at shallow depth because of a larger rock or obstruction that is many times not an issue for mechanized equipment.



---

## 1.0 PROJECT INFORMATION

### 1.1 GENERAL

The purpose of this study was to provide geotechnical information for the taxiway expansion and runway rehabilitation for the Spartanburg Downtown Airport located at 500 Ammons Road in Spartanburg, South Carolina. The subject pavements include the existing Taxiway A, the existing Taxiway A5, the existing Taxiway A6, the proposed concrete Taxiway B, and the proposed Asphalt Taxiway A connector.

### 1.2 PROPOSED TRAFFIC

ECS was provided with a sample fleet mix document by WK Dickson, and we understand that the subject airport receives an approximate scaled operation of 33,818 trips annually. We also understand that the fleet list includes predominately private light aircrafts (< 30,000 lbs.); however, the list also considers up to 8 trips annually of an Airbus A330-300 (approximately 275,000 lbs.). The fleet mix document used for our design is included in Appendix D.

The recommendations developed for this report are based on project information supplied by WK Dickson & Co., Inc. and our assumptions. If loading conditions vary from what is discussed in this report, we should be notified and allowed to modify our recommendations.

### 1.3 SCOPE OF SERVICES

Our services were provided in accordance with our Proposal No. 13578, dated May 27, 2020, as authorized by Kristen Morris on September 22, 2020.

This report contains the procedures and results of our subsurface exploration and laboratory testing programs, review of existing site conditions, engineering analyses, and recommendations for the design and construction of the project.

The report includes the following items.

- Information on site conditions including surface drainage, and special site features.
- Description of the field exploration procedures and laboratory testing performed.
- Final logs of the auger borings and records of the field exploration in accordance with the standard practice for geotechnical engineering. This includes a site location diagram and a testing location diagram.
- Measurements of the thickness of surficial materials at each boring location and notation of this information on the boring logs and in the text of the report.
- Evaluation of the on-site soil characteristics encountered in the hand auger borings.
- Recommendations for typical minimum flexible and rigid pavement sections.



---

## 2.0 EXPLORATION PROCEDURES

### 2.1 FIELD EXPLORATION

Our field exploration included coring through the existing asphalt pavement and performing hand auger borings at seventeen (17) testing locations to document the thickness of existing asphalt and underlying base course, and to retrieve subgrade soil samples. The testing locations were identified in the field using existing site features as reference with the assistance of handheld GPS technology, and their locations indicated on the Hand Auger Location Diagram in Appendix A should be considered approximate.

Prior to hand augering, Kessler Dynamic Cone Penetrometer (KDCP) testing (ASTM D6951) was performed at each location to approximate depth of 3 feet below the bottom of the existing pavement. The test was performed by advancing a KDCP into the soil by dropping a single-mass 10.1-pound or dual-mass 17.6-pound hammer from a height of 22.6 inches. The number of blows required to drive the cone through 50-millimeter intervals is recorded. The incremental blows obtained from KDCP testing were correlated to California Bearing Ratio (CBR) values to estimate the in-situ CBR of the subgrade soils. Records of the KDCP testing are included in Appendix B.

Hand auger borings (ASTM D1452) were performed at each testing location. Hand auger borings HA-1 through HA-6 and HA-9 through HA-13 were located along Taxiway A and were extended to approximate depths ranging from 9 inches to 7 feet below the existing ground surface. Hand auger borings B-7 and B-8 were located along the proposed asphalt Taxiway A connector and were extended to depths of 7 feet below the existing ground surface. Hand auger borings HA-14 and HA-15 were located along Taxiways A6 and A5, respectively, and were extended to depths of 7 feet below the existing ground surface. Hand auger borings HA-16 and HA -17 were located along the proposed concrete Taxiway B and were extended to depths ranging from 1.5 to 7 feet below the existing ground surface.

Representative soil samples were obtained by means of the hand operated auger sampling procedure in general accordance with ASTM D1452. In this procedure, the auger boring is made by rotating and advancing the auger bucket to the desired depths while periodically removing the bucket from the hole to clear and examine the auger cuttings. The auger cuttings were observed in the field for visual classification. Representative portions of each sample were then sealed in airtight containers and brought to our laboratory. The hand auger boring logs are included in Appendix B.

### 2.2 LABORATORY TESTING

Laboratory testing consisted of selected tests performed on samples obtained during our field exploration operations. Classification and index property tests were performed on representative soil samples.

Each sample was visually classified on the basis of texture and plasticity in accordance with ASTM D2488 Standard Practice for Description and Identification of Soils (Visual-Manual Procedures) and including USCS classification symbols, and ASTM D2487 Standard Practice for Classification for Engineering Purposes (Unified Soil Classification System (USCS)). Laboratory testing included eighteen (18) moisture content tests and six (6) Atterberg Limits tests. In addition, representative soil samples from the top 2 feet were mixed to obtain a composite bulk sample. Standard Proctor testing was performed on the resulting composite sample.



After classification, the samples were grouped in the major zones noted on the hand auger logs in Appendix B. The group symbols for each soil type are indicated in parentheses along with the soil descriptions. The stratification lines between strata on the logs are approximate; in-situ, the transitions may be gradual. The results of the laboratory testing are presented on the respective Boring Logs in the Appendix.

### 3.0 EXPLORATION FINDINGS

#### 3.1 EXISTING PAVEMENT SECTION OBSERVATIONS

The observed existing asphalt pavement thicknesses generally ranged from approximately 3.5 to 8 inches. The aggregate base course material (i.e. gravel) thicknesses, where encountered, ranged from approximately 3 to 6 inches. A summary of the approximate thicknesses of asphalt and aggregate base course encountered during our field exploration is provided in the table below. Please refer to the individual hand auger boring logs in Appendix B for more detailed information.

**Table-3.1.1 Existing Pavement Section Observations**

Testing Location	Asphalt Thickness (inches)	Aggregate Base Course <sup>(1)</sup> Thickness (inches)	Estimated In-Situ Subgrade CBR	Recommended CBR for Design
HA-1	4	4	8 to >20	10
HA-2	4	6	11 to >20	10
HA-3	4	4	4 to >20	10
HA-4	7	5	8 to >20	10
HA-5	7	5	6 to >20	10
HA-6	7	5	8 to >20	10
HA-7	NE <sup>(2)</sup>	NE	2 to >20	6
HA-8	NE	NE	6 to >20	6
HA-9	4.5	NE	4 to >20	3
HA-10	6.5	NE	8 to >20	10
HA-11	6	4	4 to >20	10
HA-12	6	3	4 to >20	10
HA-13	8	4	6 to >20	10
HA-14	6.5	NE	4 to >20	4
HA-15	3.5	NE	4 to 11	4
HA-16	NE	NE	4 to 10	6
HA-17	NE	NE	8 to >20	6
Average CBR Value:				8

Notes: (1) Aggregate Base Course material classified as a washed poorly graded gravel. It is possible that water from coring operations changed the apparent gradation, but this cannot be confirmed.

(2) NE – Not encountered

#### 3.2 KESSLER DCP RESULTS

The Kessler DCP penetration resistances were correlated with the California Bearing Ratio (CBR) values of the in-situ soils. The test data generally indicated CBR values ranging from 8 to over 90 for the tested soils within the top 2 feet. In some instances (such as HA-5, HA-7 to HA-9, HA-11, HA-13



to HA-16), the estimated in-situ CBR values at shallow depth (1 to 3 feet) were generally less than 10. Our recommended CBR value for each sampled location is provided in Table 3.1.1 above.

### 3.3 HAND AUGER BORINGS

The following sections provide generalized characterizations of the soil strata encountered during our subsurface exploration. For subsurface information at a specific location, refer to the Hand Auger Logs in Appendix B.

The subsurface conditions encountered were generally consistent with published geological mapping. The following sections provide generalized characterizations of the soil strata. Please refer to the Hand Auger Logs in Appendix B.

The site is located in the Piedmont Physiographic Province of South Carolina. The native soils in the Piedmont Province consist mainly of residuum with underlying saprolites weathered from the parent bedrock, which can be found in both weathered and unweathered states. Although the surficial materials normally retain the structure of the original parent bedrock, they typically have a much lower density and exhibit strengths and other engineering properties typical of soil.

In a mature weathering profile of the Piedmont Province, the soils are generally found to be finer grained at the surface where more extensive weathering has occurred. The particle size of the soils generally becomes more granular with increasing depth and gradually changes first to weathered and finally to unweathered parent bedrock. The mineral composition of the parent rock and the environment in which weathering occurs largely control the resulting soil's engineering characteristics. The residual soils are the product of the weathering of the parent bedrock.

**Table 3.3.1 Subsurface Stratigraphy**

Approximate Depth Range (ft)	Stratum	Description	Range of KDCP Values
From: 0 ft To: 3.5-12 in	N/A	SURFICIAL MATERIALS – Borings HA-1 through HA-6 and HA-9 through HA-15 initially encountered 3.5-8 inches of asphalt and 3-6 inches of gravel.  Borings HA-7, HA-8, HA-16 and HA-17 were in grassed areas of the site, but appreciable topsoil (>1 inch) was not encountered in our sampled locations.	N/A
From: 0 – 1 ft To: 1-3 ft	I	POSSIBLE FILL/FILL – Silty SAND (SM), Sandy SILT (ML), Lean CLAY (CL), Fat CLAY (CH) and Clayey SAND (SC)	0-18
From: 0 – 3 feet To: 1.5 – 15 ft	II	RESIDUAL SOIL – Silty SAND (SM), Lean CLAY (CL), Sandy SILT (ML), and Clayey SAND (SC)	1-17
Depth: 9 in – 1.5 ft	III	AUGER REFUSAL (AR) - Material hard enough to cause auger refusal was encountered at two of the hand auger locations [HA-12 and HA-17]	N/A



Material hard enough to cause manual hand auger refusal was encountered at two of the hand auger locations at depths of 9 inches to 1.5 feet below the existing ground surface. The other fifteen hand augers were extended to depths of 7 feet below existing grade each. Please note that refusal of hand auger equipment often can occur at shallow depth because of a larger rock or obstruction that is many times not an issue for mechanized equipment. No groundwater was encountered at the locations at the time of the exploration.

#### 4.0 DESIGN RECOMMENDATIONS

##### 4.1 SUBGRADE SOIL CHARACTERISTICS

Based on the results of our soil testing, the existing pavement subgrade soils consist mainly of SAND, CLAY, and SILT (ML, SM, CL, CH, and SC). Most of these soils are generally considered suitable for the support of pavements.

Problematic, moisture sensitive highly elastic/plastic (MH and CH) soils are present in two locations, HA-10 and HA-13, to depths as great as 3 feet below existing grade. We recommend MH and CH soils with a Plasticity Index (PI) greater than 30 be undercut and replaced with low plasticity engineered fill to a minimum depth of 2 feet below pavement areas.

##### 4.2 PAVEMENT RECOMMENDATIONS

California Bearing Ratio (CBR) values were estimated according to the material encountered KDCP results, and our local experience. For preliminary design purposes, we recommend a design CBR value of 3 to 10 (see Table 3.1.1).

For design of flexible and rigid overlays and the design of new flexible and rigid pavements, we assumed a 20-year design life using the FAA design method and the FAARFIELD software. We also input the updated fleet log for scaled annual operations, as provided by WK Dickson on November 9, 2020. The results of our analysis are presented in Tables 4.2.1 and 4.2.2 below.

**Table 4.2.1 MINIMUM OVERLAY SECTIONS**

MATERIAL	FLEXIBLE PAVEMENT (HMA)	RIGID PAVEMENT (Concrete)
<b>HA-1 through HA-6; CBR = 10</b>		
Portland Cement Concrete (P-501)	-	13 in
HMA Overlay (P-401/P-403)	8 in	-
<b>HA-9; CBR = 3</b>		
Portland Cement Concrete (P-501)	-	14 in
HMA Overlay (P-401/P-403)	17 in	-



**Table 4.2.1 MINIMUM OVERLAY SECTIONS (Continued)**

<b>MATERIAL</b>	<b>FLEXIBLE PAVEMENT (HMA)</b>	<b>RIGID PAVEMENT (Concrete)</b>
<b>HA-10 through HA-13; CBR = 10</b>		
Portland Cement Concrete (P-501)	-	13 in
HMA Overlay (P-401/P-403)	7 in	-
<b>HA-14 and HA-15; CBR = 4</b>		
Portland Cement Concrete (P-501)	-	15 in
HMA Overlay (P-401/P-403)	14 in	-

**Table 4.2.2 MINIMUM NEW PAVEMENT SECTIONS**

<b>HA-7, HA-8, HA-16 AND HA-17; CBR = 6</b>		
<b>MATERIAL</b>	<b>FLEXIBLE PAVEMENT (HMA)</b>	<b>RIGID PAVEMENT (Concrete)</b>
Portland Cement Concrete (P-501)	-	13 in
Cement Treated Base <sup>(1)</sup> (P-304)	-	6 in
Asphalt Surface Course (P-401)	9 in	-
Asphalt Base Course (P-403)	4 in	-
Graded Aggregate Base Course (P-209)	8 in	6 in

Notes: (1) Cement treated base (P-304) utilized to reduce graded aggregate base (P-209) to below 12 inches in thickness.

Prior to subbase placement and paving, CBR testing of the subgrade soils (both natural and fill soils) should be performed to determine the soil engineering properties for final pavement design.

#### **4.3 REMEDIAL MEASURES**

Based on the results of our soil testing and our experience with similar projects, it appears that soil subgrade remediation will not be required to perform overlaying on existing pavements. However, in the vicinity of hand auger locations HA-9, HA-14 and HA-15 the measured CBR is less than 5 and also lacks existing graded aggregate base course material.

As a result, the required overlay thicknesses in these areas may be greater than is economically feasible or topographically allowable (i.e. tying into adjacent grades).



Alternatively, these locations may be a good candidate for complete removal and reconstruction with the new minimum pavement section. We anticipate that undercutting of unsuitable material and backfilling with suitable structural fill will be necessary to increase the CBR to at least 6.

Soft near surface subgrade materials were encountered in this area to a depth of at least 3 feet below current grades. We currently anticipate that undercutting of up to 3 feet may be necessary in this area; however, successful proofrolling and additional Kessler DCP tests performed at the time of construction may allow reducing undercut depths. Bridging of soft subgrade materials with a stiffer medium such as compacted crushed stone may also be an option to reduce the amount of undercut. The most appropriate depths and means to improve the subgrade in this area should be determined in the field at the time of construction.

We recommend the full-depth new sections in the vicinities of HA-7 to HA-8 and HA-16 to HA-17 consist of the recommended minimum sections discussed above. We also recommend undercutting of unsuitable material and backfilling with suitable material as necessary to increase the CBR to 6 as discussed above.

All pavement overlay/repair/construction should be in accordance with the most current FAA specifications. Prior to full depth repair of any localized areas, the subgrade soils should be examined by ECS or authorized representative. Any soft subgrades identified in the field should be repaired as recommended by ECS at the time of construction.

A complete removal and rebuild of the pavement section or milling with full depth reclamation and cement modified recycled base (CMRB) could be considered if a typical new pavement service life is desired for the repair. If desired, ECS should be contacted to discuss this option further.

#### 4.4 STRUCTURAL FILL

**General:** Prior to placement of structural fill, representative bulk samples (about 50 pounds) of on-site and/or off-site borrow should be submitted to ECS for laboratory testing, which will typically include Atterberg limits, natural moisture content, grain-size distribution, and moisture-density relationships (i.e., Proctors) for compaction. We anticipate that some on-site materials will not meet the requirements below for structural fill. Import materials should be tested prior to being hauled to the site to determine if they meet project specifications. Alternatively, Proctor data from other accredited laboratories can be submitted if the test results are within the last 90 days.

**Satisfactory Structural Fill Materials:** Materials satisfactory for use as structural fill should consist of inorganic soils with the following engineering properties and compaction requirements.

**Table 4.4.1 STRUCTURAL FILL INDEX PROPERTIES**

Subject	Property
Pavement Areas	LL < 35, PI < 10
Max. Particle Size	1 ½ inches
Fines Content (% passing the #200 sieve)	Max 35 %
Max. Organic Content	5% by dry weight



**Table 4.4.2 STRUCTURAL FILL COMPACTION REQUIREMENTS**

Subject	Requirement
Compaction Standard	Modified Proctor, ASTM D1557
Required Compaction	95% of Max. Dry Density
Moisture Content	-2 to +2 % points of the soil's optimum value
Loose Thickness	8 inches prior to compaction

**Fill Placement:** Fill materials should not be placed on frozen soils, on frost-heaved soils, and/or on excessively wet soils. Borrow fill materials should not contain frozen materials at the time of placement, and all frozen or frost-heaved soils should be removed prior to placement of structural fill or other fill soils and aggregates. Excessively wet soils or aggregates should be scarified, aerated, and moisture conditioned.

## 5.0 CLOSING

ECS has prepared this report to guide the geotechnical-related design and construction aspects of the project. We performed these services in accordance with the standard of care expected of professionals in the industry performing similar services on projects of like size and complexity at this time in the region. No other representation expressed or implied, and no warranty or guarantee is included or intended in this report.

The description of the proposed project is based on information provided to ECS by WK Dickson. If any of this information is inaccurate or changes, either because of our interpretation of the documents provided or site or design changes that may occur later, ECS should be contacted so we can review our recommendations and provide additional or alternate recommendations that reflect the proposed construction.

We recommend that ECS review the project plans and specifications so we can confirm that those plans/specifications incorporate the intent of the recommendations of this geotechnical report.

We recommend that ECS be retained to apply our expertise throughout the geotechnical phases of construction, and to provide consultation and recommendation should issues arise. ECS is not responsible for the conclusions, opinions, or recommendations of others based on the data in this report.



## APPENDIX A — Drawings & Reports

Site Vicinity Map

Hand Auger Location Diagram





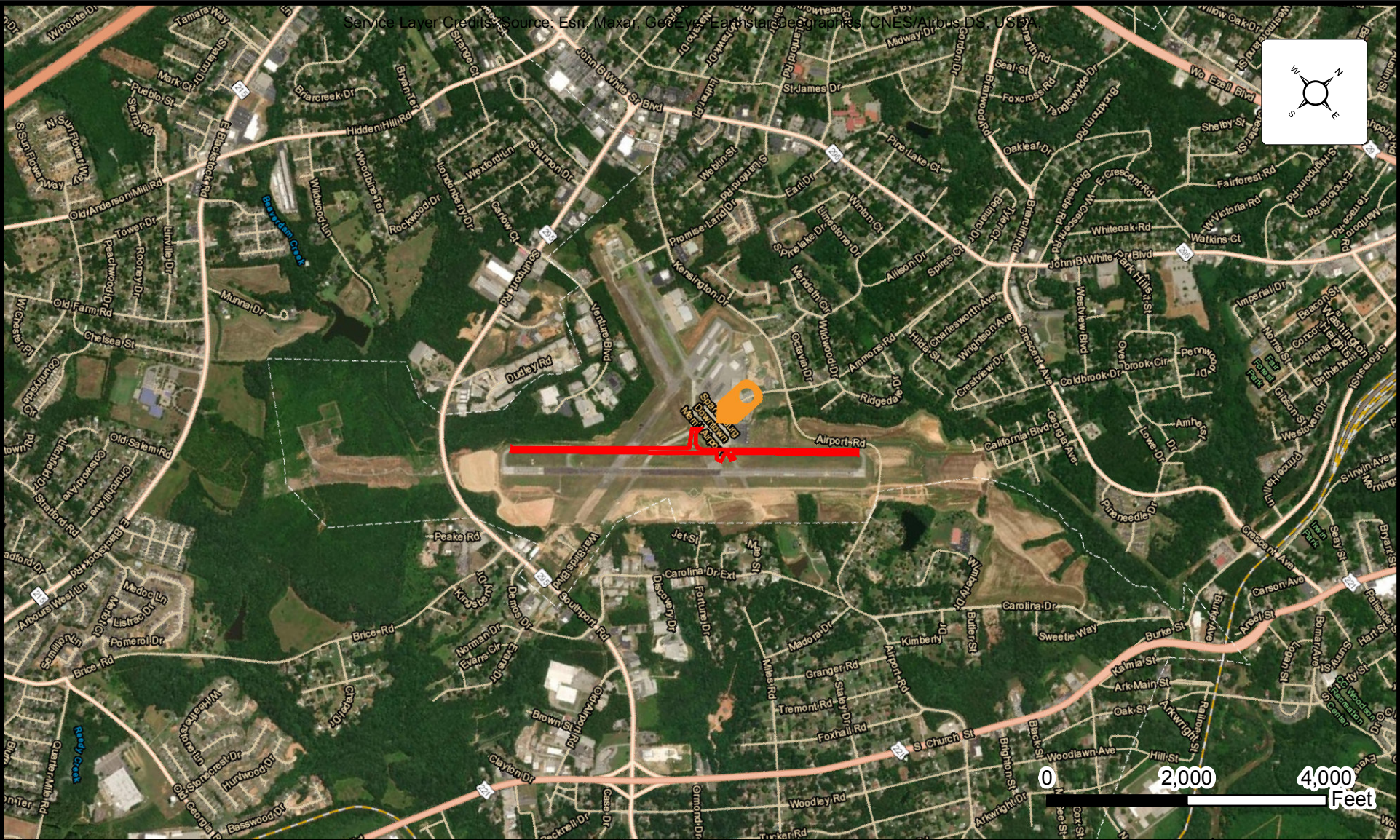

**Site Vicinity  
SPA TAXIWAY**

**500 AMMONS ROAD, SPARTANBURG, SOUTH CAROLINA  
WK DICKSON**



ENGINEER LTS
SCALE AS NOTED
PROJECT NO. 14:10043
SHEET 1 OF 3
DATE 11/2/2020



Service Layer Credits: Source: Esri, Maxar, GeoEye, Earthstar Geographics, CNES/Airbus DS, USDA, USGS, AeroGRID, IGN, and the GIS User Community

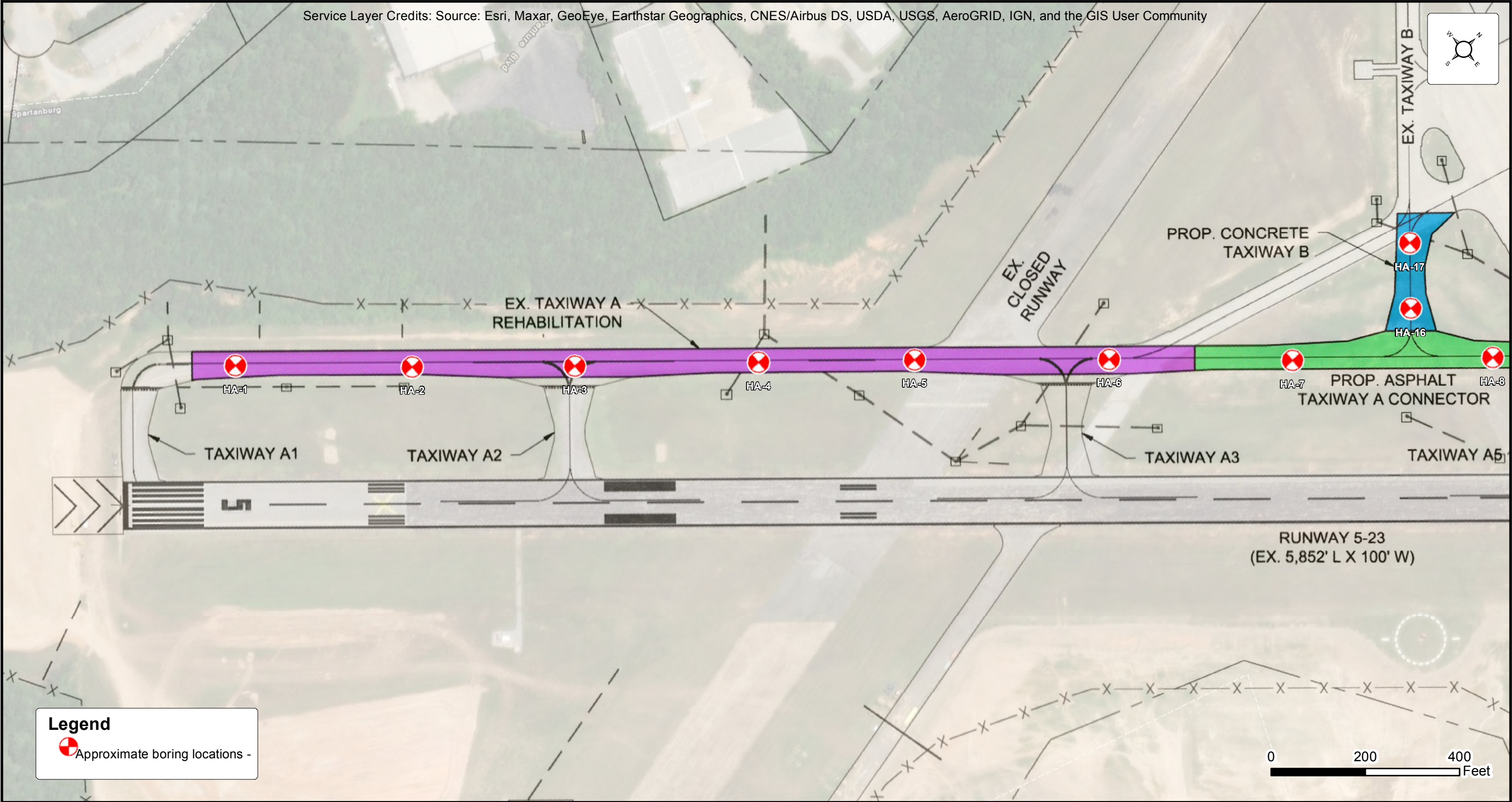

Boring Location Diagram (West)

WK DICKSON



SPA TAXIWAY

500 AMMONS ROAD, SPARTANBURG, SC

ENGINEER
LTS
SCALE
AS NOTED
PROJECT NO.
14:10043
SHEET
2 OF 3
DATE
11/10/2020



Service Layer Credits: Source: Esri, Maxar, GeoEye, Earthstar Geographics, CNES/Airbus DS, USDA, USGS, AeroGRID, IGN, and the GIS User Community

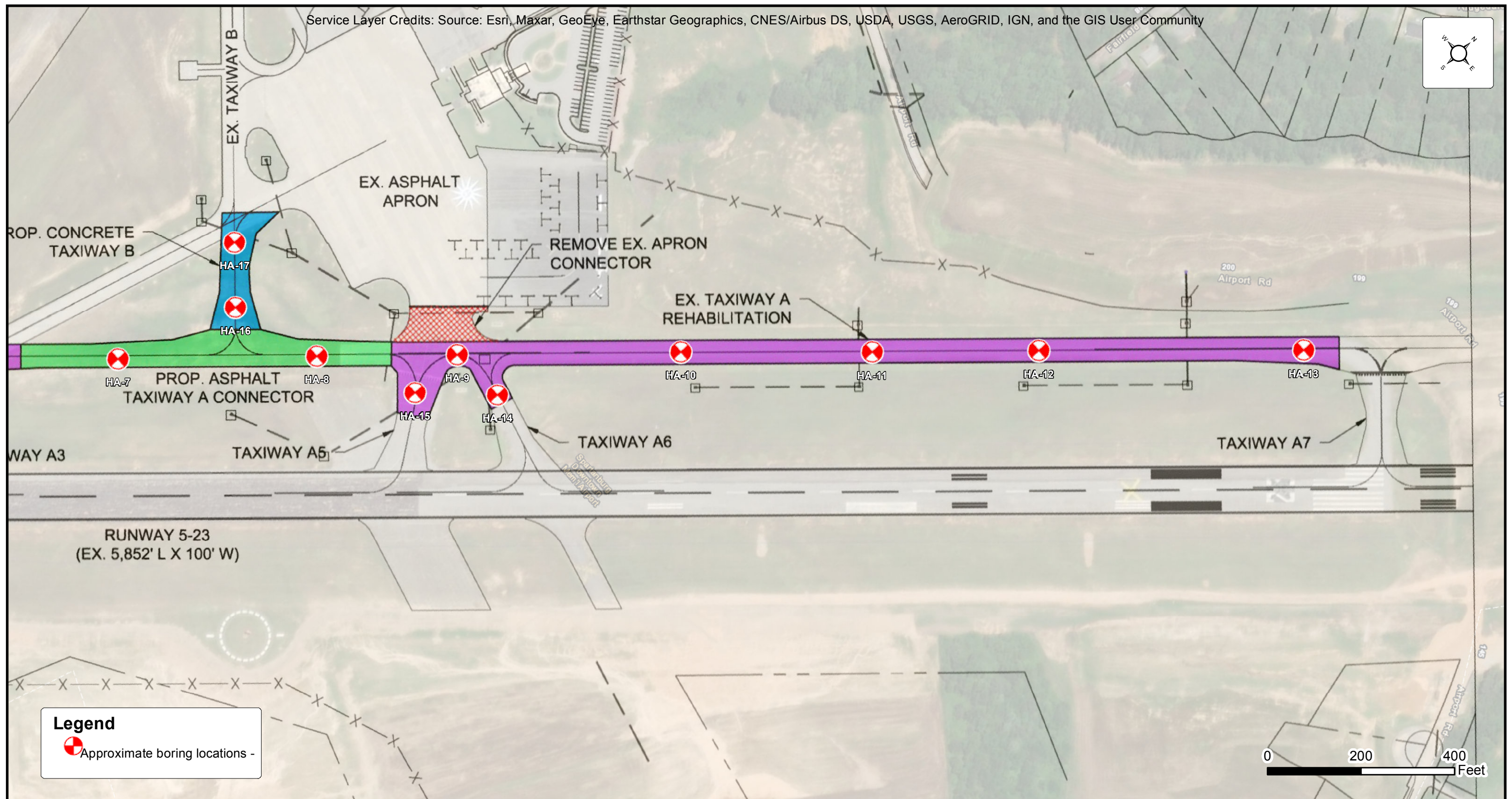

Boring Location Diagram (East)

WK DICKSON



SPA TAXIWAY

500 AMMONS ROAD, SPARTANBURG, SC

ENGINEER
LTS
SCALE
AS NOTED
PROJECT NO.
14:10043
SHEET
3 OF 3
DATE
11/10/2020



## **APPENDIX B — Field Operations**

Hand Auger Logs HA-1 through HA-17

Kessler Dynamic Cone Penetrometer Data Sheets







# ECS SOUTHEAST, LLP

Geotechnical • Construction Materials • Environmental • Facilities

"Setting the Standard for Service"

SC Registered Engineering Firm 3239  
NC Registered Engineering Firm F-1078  
NC Registered Geologists Firm C-406

## HAND AUGER OBSERVATION SUMMARY

Project Name: SPA Taxiway

ECS Project #: 14-10043

Project Location: 500 Ammons Road, Spartanburg, SC

ECS Representative: Lexi Schirle

Project Client: WK Dickson & Co., Inc.

### EXCAVATION EQUIPMENT:

Type: ☐ Rubber Tire Backhoe ☐ Trackhoe ☐ Front End Loader ☒ Other: Hand Auger  
Manufacturer: DGSI Model No.: \_\_\_\_\_

### HAND AUGER 1 CLASSIFICATION:

Depth (ft.)		Soil Description	KDCP Range
From:	To:		
0	.33	Asphalt Thickness [4"]	
.33	.67	Gravel Thickness [4"]	4-6
.67	2	POSSIBLE FILL (ML) – Sandy SILT, brown, moist	2-8
2	3	RESIDUUM (SM) - Silty SAND, with mica, tan, moist	3
3	5	(SM) Silty SAND, with mica, tan, moist	
		HAND AUGER REFUSAL @ 5 feet	

### HAND AUGER 2 CLASSIFICATION:

Depth (ft.)		Soil Description	KDCP Range
From:	To:		
0	.33	Asphalt Thickness [4"]	
.33	.83	Gravel Thickness [6"]	4-8
.83	1.5	RESIDUUM (SC) – Clayey SAND, brown, moist	3-11
1.5	3	(CL) Lean CLAY, reddish brown, moist	3-5
3	4.5	(CL) Lean CLAY, reddish brown, moist	
4.5	7	(SM) Silty SAND, tan, moist	
		HAND AUGER TERMINATED @ 7 feet	





# ECS SOUTHEAST, LLP

Geotechnical • Construction Materials • Environmental • Facilities

*"Setting the Standard for Service"*

SC Registered Engineering Firm 3239  
NC Registered Engineering Firm F-1078  
NC Registered Geologists Firm C-406

## HAND AUGER 3 CLASSIFICATION:

Depth (ft.)		Soil Description	KDCP Range
From:	To:		
0	.33	Asphalt Thickness [4"]	
.33	.67	Gravel Thickness [4"]	4-8
.67	1	POSSIBLE FILL (SM) - Silty SAND, brown, moist	4-8
1	3	RESIDUUM (CL) - Lean CLAY, with trace mica, brown, moist	1-3
3	7	(CL) Lean CLAY, with trace mica, brown, moist	
		HAND AUGER TERMINATED @ 7 feet	

## HAND AUGER 4 CLASSIFICATION:

Depth (ft.)		Soil Description	KDCP Range
From:	To:		
0	.58	Asphalt Thickness [7"]	
.58	1	Gravel Thickness [5"]	6-8
1	1.5	POSSIBLE FILL (CL) – Lean CLAY, brown, moist	2-4
1.5	2	RESIDUUM (CL) – Lean CLAY, reddish brown, moist	2-3
2	3	(SM) Silty SAND, reddish brown, moist	3-5
3	4	(SM) Silty SAND, reddish brown, moist	
4	7	(SM) Silty SAND, light brown, moist	
		HAND AUGER TERMINATED @ 7 feet	

## HAND AUGER 5 CLASSIFICATION:

Depth (ft.)		Soil Description	KDCP Range
From:	To:		
0	.58	Asphalt Thickness [7"]	
.58	1	Gravel Thickness [5"]	7-14
1	2.5	POSSIBLE FILL (SM) – Silty SAND, with mica, brown, moist	2-6
2.5	3	RESIDUUM (SC) - Clayey SAND, with mica, reddish brown, moist	3-4
3	5	(SC) Clayey SAND, with mica, reddish brown, moist	
5	7	(SC) Clayey SAND, reddish brown, moist	
		HAND AUGER TERMINATED @ 7 feet	



**ECS SOUTHEAST, LLP**

Geotechnical • Construction Materials • Environmental • Facilities

*"Setting the Standard for Service"*

 SC Registered Engineering Firm 3239  
 NC Registered Engineering Firm F-1078  
 NC Registered Geologists Firm C-406

**HAND AUGER 6 CLASSIFICATION:**

Depth (ft.)		Soil Description	KDCP Range
From:	To:		
0	.58	Asphalt Thickness [7"]	
.58	1	Gravel Thickness [5"]	14
1	3	POSSIBLE FILL (SM) – Silty SAND, with mica, reddish brown, moist	2-9
3	5.5	RESIDUUM (SM) - Silty SAND, with mica, reddish brown, moist	
5.5	7	(SM) Silty SAND, with mica, tannish brown, moist	
		HAND AUGER TERMINATED @ 7 feet	

**HAND AUGER 7 CLASSIFICATION:**

Depth (ft.)		Soil Description	KDCP Range
From:	To:		
0	3	RESIDUUM (SM) – Silty SAND, with trace mica, yellowish brown, moist	1-3
3	6	(SM) Silty SAND, with trace mica, yellowish brown, moist	
6	7	(SM) Silty SAND, with trace mica, brown, moist	
		HAND AUGER TERMINATED @ 7 feet	

**HAND AUGER 8 CLASSIFICATION:**

Depth (ft.)		Soil Description	KDCP Range
From:	To:		
0	.67	POSSIBLE FILL (SM) – Silty SAND, with trace gravel, yellowish brown, moist	3-18
.67	3	RESIDUUM (SM) – Silty SAND, with trace mica, quartz, and root fibers, reddish brown, moist	2-4
3	4	(SM) Silty SAND, with mica, brown, moist	
4	7	(SM) Silty SAND, with mica, reddish brown, moist	
		HAND AUGER TERMINATED @ 7 feet	



**ECS SOUTHEAST, LLP**

Geotechnical • Construction Materials • Environmental • Facilities

*"Setting the Standard for Service"*

 SC Registered Engineering Firm 3239  
 NC Registered Engineering Firm F-1078  
 NC Registered Geologists Firm C-406

**HAND AUGER 9 CLASSIFICATION:**

Depth (ft.)		Soil Description	KDCP Range
From:	To:		
0	.37	Asphalt Thickness [4.5"]	
.37	1	POSSIBLE FILL (ML) – Sandy SILT, tan, moist	4-6
1	3	RESIDUUM (ML) - Sandy SILT, with trace mica, tan, moist	0-2
3	7	(SM) Silty SAND, with trace mica, tan, moist	
		HAND AUGER TERMINATED @ 7 feet	

**HAND AUGER 10 CLASSIFICATION:**

Depth (ft.)		Soil Description	KDCP Range
From:	To:		
0	.55	Asphalt Thickness [6.5"]	
.55	1	POSSIBLE FILL (SM) – Silty SAND, brown, moist	8-14
1	2	POSSIBLE FILL (CH) - Fat CLAY, reddish brown, moist	4-12
2	3	RESIDUUM (SM) - Silty SAND, reddish brown, moist	5-8
3	4	(SM) Silty SAND, with trace mica, reddish brown, moist	
4	6	(SM) Silty SAND, with trace mica, pinkish brown, moist	
6	7	(ML) Sandy SILT, with trace mica, pinkish brown, moist	
		HAND AUGER TERMINATED @ 7 feet	

**HAND AUGER 11 CLASSIFICATION:**

Depth (ft.)		Soil Description	KDCP Range
From:	To:		
0	.5	Asphalt Thickness [6"]	
.5	.83	Gravel Thickness [4"]	4-5
.83	3	POSSIBLE FILL (CL) – Lean CLAY, with mica, reddish brown, moist	2-4
3	4	RESIDUUM (SM) - Silty SAND, with mica, reddish brown, moist	
4	6	(SC) Clayey SAND, with trace mica, brown, moist	
6	7	(CL) Lean CLAY, reddish brown, moist	
		HAND AUGER TERMINATED @ 7 feet	





# ECS SOUTHEAST, LLP

Geotechnical • Construction Materials • Environmental • Facilities

*"Setting the Standard for Service"*

SC Registered Engineering Firm 3239  
NC Registered Engineering Firm F-1078  
NC Registered Geologists Firm C-406

## HAND AUGER 12 CLASSIFICATION:

Depth (ft.)		Soil Description	KDCP Range
From:	To:		
0	.5	Asphalt Thickness [6"]	
.5	.75	Gravel Thickness [3"]	8
		HAND AUGER REFUSAL @ 9 inches	

## HAND AUGER 13 CLASSIFICATION:

Depth (ft.)		Soil Description	KDCP Range
From:	To:		
0	.67	Asphalt Thickness [8"]	
.67	1	Gravel Thickness [4"]	3
1	3	POSSIBLE FILL (CH) – Fat CLAY, with trace mica, reddish brown, moist	2-6
3	4	RESIDUUM (CL) - Lean CLAY, with trace mica, reddish brown, moist	
4	7	(SM) Silty SAND, with trace mica, brown, moist	
		HAND AUGER TERMINATED @ 7 feet	

## HAND AUGER 14 CLASSIFICATION:

Depth (ft.)		Soil Description	KDCP Range
From:	To:		
0	.5	Asphalt Thickness [6.5"]	
.5	1	POSSIBLE FILL (SC) - Clayey SAND, brown, moist	3-6
1	3	RESIDUUM (ML)- Sandy SILT, yellowish tan, moist	1-8
3	7	(ML) Sandy SILT, yellowish tan, moist	
		HAND AUGER TERMINATED @ 7 feet	





# ECS SOUTHEAST, LLP

Geotechnical • Construction Materials • Environmental • Facilities

"Setting the Standard for Service"

SC Registered Engineering Firm 3239  
NC Registered Engineering Firm F-1078  
NC Registered Geologists Firm C-406

## HAND AUGER 15 CLASSIFICATION:

Depth (ft.)		Soil Description	KDCP Range
From:	To:		
0	.3	Asphalt Thickness [3.5"]	
.3	1	RESIDUUM (SC) – Clayey SAND, brown, moist	1-4
1	3	(SC) Clayey SAND, reddish brown, moist	1-2
3	4	(ML) Sandy SILT, brown, moist	
4	6	(ML) Sandy SILT, brown, moist	
6	7	(ML) Sandy SILT, yellowish tan, moist	
		HAND AUGER TERMINATED @ 7 feet	

## HAND AUGER 16 CLASSIFICATION:

Depth (ft.)		Soil Description	KDCP Range
From:	To:		
0	1	POSSIBLE FILL (SM) – Silty SAND, with trace mica and root fibers, reddish brown, dry	2-3
1	3	RESIDUUM (SM) – Silty SAND, with trace mica, tannish brown, moist	2-3
3	4	(SM) Silty SAND, with trace mica, tannish brown, moist	
4	7	(SM) Silty SAND, with mica, tannish white, moist	
		HAND AUGER TERMINATED @ 7 feet	

## HAND AUGER 17 CLASSIFICATION:

Depth (ft.)		Soil Description	KDCP Range
From:	To:		
0	1.5	RESIDUUM (SM) – Silty SAND, with mica and trace root fibers, reddish brown, moist	2-17
		HAND AUGER REFUSAL @ 1.5 feet	







































































## APPENDIX C — Laboratory Testing

Laboratory Testing Summary





## Laboratory Testing Summary

Page 1 of 1

Sample Source	Sample Number	Start Depth (feet)	End Depth (feet)	Sample Distance (feet)	MC1 (%)	Soil Type <sup>2</sup>	Atterberg Limits <sup>3</sup>			Percent Passing No. 200 Sieve <sup>4</sup>	Moisture - Density (Corr.) <sup>5</sup>		CBR Value <sup>6</sup>	Other
							LL	PL	PI		Maximum Density (pcf)	Optimum Moisture (%)		
B-1	S-1	0.7	1.5		8.6									
	S-3	3.0	4.0			ML	49	30	20	61.4				
B-2	S-1	1.5	2.5		16.6									
B-3	S-1	1.0	2.0		9.7									
	S-2	2.0	3.0			CL	43	22	21	57.7				
B-4	S-2	1.5	2.5		11.8	CL	44	22	22	60.2				
B-5	S-1	1.0	1.5		17.2									
B-6	S-1	1.0	1.5		12.2									
B-7	S-1	1.0	2.0		20.1									
B-8	S-1	0.0	0.7		4.8									
B-9	S-1	1.0	2.0		20.0									
B-10	S-1	0.0	1.0		9.2									
	S-2	1.0	2.0			CH	59	30	29	76.7				
B-11	S-1	1.0	2.0			CL	46	27	19	62.0				
B-13	S-1	0.7	1.0		10.8									
	S-2	1.0	2.0			CH	52	22	30	68.8				
B-14	S-1	0.0	1.0		12.0									
B-15	S-1	0.0	1.0		10.4									
B-16	S-1	0.0	0.8		15.8									
B-17	S-1	0.0	1.0		17.3									

**Notes:**

1. AASHTO T265 2. AASHTO M145, 3. AASHTO T89, T90, 4. AASHTO T88, 5. See test reports for test method, 6. See test reports for test method.

**Definitions:**

MC: Moisture Content, Soil Type: AASHTO (American Association of State Highway and Transportation Officials Classification System), LL: Liquid Limit, PL: Plastic Limit, PI: Plasticity Index, CBR: California Bearing Ratio, OC: Organic Content (AASHTO T-267)

**Project No.** 14:10043  
**Project Name:** SPA Taxiway  
**PM:** LTS  
**PE:**  
**Printed On:** Tuesday, November 3, 2020





## APPENDIX D — Supplemental Documents

SPA Fleet Mix





<b>Aircraft Type</b>	<b>AAC</b>	<b>ADG</b>	<b>TDG</b>	<b>Scaled Annual Operations</b>
BE58 - Beech 58	B	I	1A	4,444
PA28 - Piper Cherokee	A	I	0	3,440
PC12 - Pilatus PC-12	A	II	0	3,317
CL35 - Bombardier Challenger 300	C	II	1B	3,240
BE20 - Beech 200 Super King	B	II	2	2,996
BE36 - Beech Bonanza 36	A	I	1A	2,099
C172 - Cessna Skyhawk 172/Cutlass	A	I		1,479
C510 - Cessna Citation Mustang	B	I	1A	1,233
C560 - Cessna Citation V/Ultra/Encore	B	II	0	1,065
SR22 - Cirrus SR 22	A	I		1,065
G150 - Gulfstream G150	C	II	1B	1,012
TBM7 - Socata TBM-7	A	I	0	781
C82R - Cessna Skylane RG	A	I		758
PAY1 - Piper Cheyenne 1	B	I	0	674
GLF4 - Gulfstream IV/G400	D	II	2	590
C310 - Cessna 310	A	I		582
E55P - Embraer Phenom 300	B	II	0	468
COL3 - Lancair LC-40 Columbia 400	A	I		467
DA40 - Diamond Star DA40	A	I		452
P06T - Tecnam P2006T	No Data	No Data	No Data	360
LJ45 - Bombardier Learjet 45	C	I	0	353
C210 - Cessna 210 Centurion	A	I		314
C25B - Cessna Citation CJ3	B	II	2	298
M20P - Mooney M-20C Ranger	A	I		284
F2TH - Dassault Falcon 2000	B	II	1B	230
C56X - Cessna Excel/XLS	B	II	0	223
C680 - Cessna Citation Sovereign	B	II	1B	199
E50P - Embraer Phenom 100	B	I	0	199
C206 - Cessna 206 Stationair	B	I	0	176
RV10 - Experimental	No Data	No Data	No Data	161
C68A - Cessna Citation Latitude	B	II	1B	138
C25A - Cessna Citation CJ2	B	I	1A	130
LJ35 - Bombardier Learjet 35/36	D	I		115
VELO - Velocity	No Data	No Data	No Data	115
C750 - Cessna Citation X	B	II	0	107
LJ75 - Learjet 75	C	II	0	107
GLF5 - Gulfstream V/G500	D	III	2	82
FA7X - Dassault Falcon F7X	B	III		31
GL5T - Bombardier BD-700 Global 5000	C	III	0	15
A333 - Airbus A330-300	C	V	5	8



## **Appendix C**

### **Construction Safety and Phasing Plan Report**



**CONSTRUCTION SAFETY AND PHASING PLAN**  
**for the**  
**TAXIWAY A REHABILITATION**  
**at**



**April 16, 2021**

**WKD PROJ. NO. 20200317.00.CA**

Prepared for:  
Spartanburg Downtown Memorial Airport  
500 Ammons Road  
Spartanburg, SC 29306

Prepared by:  
W.K. Dickson & Co., Inc.  
1320 Main Street, Suite 400  
Columbia, South Carolina 29201  
803-786-4261  
SC. LICENSE NO. C00177



## **TABLE OF CONTENTS**

1. Project Description	1
2. Coordination	1
3. Phasing	3
4. Areas and Operations Affected by Construction Activity	3
5. Navigational Aid (NAVAID) Protection	4
6. Contractor Access	4
7. Wildlife Management	6
8. Foreign Object Debris (FOD) Management	7
9. Hazardous Material (HAZMAT) Management	8
10. Notification of Construction Activities	8
11. Inspection Requirements	9
12. Underground Utilities	9
13. Penalties	10
14. Special Conditions	10
15. Runway and Taxiway Visual Aids	10
16. Marking and Signs for Access Routes	10
17. Hazard Marking, Lighting and Signing	11
18. Work Zone Lighting for Nighttime Construction	11
19. Protection of Runway and Taxiway Safety Areas	11
20. Other Limitations on Construction	11

## **LIST OF TABLES**

<b>Table 1:</b> Project Contacts	1
<b>Table 2:</b> Design Submittals	2
<b>Table 3:</b> Runway Safety Areas	3
<b>Table 4:</b> Runway Safety Areas During Construction	4

## **APPENDICES**

**Appendix A:** Construction Safety and Phasing Plan

**Appendix B:** FAA AC 150/5370-2G, Operational Safety on Airports During Construction



Aviation safety is the primary consideration at airports, especially during construction. This Construction Safety and Phasing Plan will serve as a companion document to the project plans and specifications for the Taxiway A Rehabilitation project at the Spartanburg Downtown Memorial Airport (SPA) and has been written in compliance with FAA AC 150-5370-2G, Operational Safety on Airports during construction. The phasing developed for this project is intended to minimize the impact the project will have on airport while providing a logical sequence of construction activities. The subsequent sections of this document will address scheduling, coordination, and airfield safety precautions as they relate to the project.

## 1. Project Description

The project involves the rehabilitation and extension of the existing parallel Taxiway A, the removal of non-standard Taxiways A4 and A5, the removal of an existing apron connector taxiway, located on the southeast portion of the apron, the construction of a new concrete stub Taxiway B and asphalt connector Taxiway A5. The limits of disturbance will be approximately 18.2 acres. The tallest construction equipment involved is anticipated to be a backhoe for installation of storm inlets. The boom is able to extend to a height of approximately 106 vertical feet at full extension, however, will mostly be operated at or below 50 feet to reach the limits of the concrete apron. All of the project will be inside of the secured airfield.

## 2. Coordination

- a. **Project Contacts.** Below is a comprehensive list of parties involved during the design of the New Connector Taxiway Project.

Organization	Role	Point of Contact	Contact Information
WK Dickson	Engineer	Kristen Morris	910-762-4200
Spartanburg Airport	Sponsor	Terry Connorton	864-580-5004
SCAC	State Engineer	Gary Siegfried	803-896-6898
FAA	FAA-ATO		

- b. **Design Submittals.** Throughout design, coordination between WK Dickson, the Sponsor, and the FAA was required. Project documents will be reviewed by the Owner and FAA at 90% design. Below is a summary of the project schedule.



Submittal	Date
Advertisement/Issued for Bid Documents	4/19/2021
Pre-Bid Meeting	4/27/2021
Bid Opening	5/14/2021
Contract Execution	Pending FAA Funding
Pre-Construction Meeting	One month after Contract Execution
Notice to Proceed	One week after Pre-Construction Meeting

- c. **Pre-Bid Meeting.** A pre-bid conference will be held. The meeting will provide bidding firms to ask project specific questions. General outline of topics covered are:
- Project Overview
  - Proposal Requirements
  - Safety Plan Compliance Document (SPCD)
  - Questions and Answers
- d. **Pre-Construction Conference.** A pre-construction conference will be held prior to issuance of Notice to Proceed. At a minimum, required attendees will include Airport Engineer, Airport operations staff, Resident Project Representative, project superintendent and foreman of prime Contractor, as well as the project foreman for each subcontractor employed by the prime Contractor. Agenda of preconstruction conference will include a review of this CSPP and the SPCD.
- e. **Construction Progress Meetings.** Regular construction progress meetings will be held throughout the duration of the project. At a minimum, required attendees will include airport engineer, airport operations staff, construction administration engineer, construction observation staff, project superintendent and foreman of prime Contractor, as well as the project foreman for each subcontractor with work occurring during the current period. Construction phasing and safety will be a standing agenda item at the construction progress meetings.
- f. **Daily Coordination.** At all times when construction activities are being performed on this project the prime Contractor must have a foreman on-site or immediately available who is authorized to make decisions regarding the operations and safety of all personnel employed by the Contractor and Subcontractors. Contractor must provide 48-hour notice to the Owner before accessing any work area.



### 3. Phasing

The New Connector Taxiway project consists of a single bid package, broken into two phases, that includes the following elements:

- Removal of existing taxiway pavement
- Removal of existing taxiway lights and signage
- Construction of a new asphalt taxiway
- Construction of a new concrete taxiway
- Pavement Marking and Signing
- Grading and Drainage
- Electrical Improvements

The work will be completed in two phases of construction to minimize the impact the project will have on aircraft operations and to obtain a better-quality product. The contractor shall access the project site through an existing gate off of Airflow Drive and use an abandoned runway to access the project site. The contractor shall stage his materials and equipment outside the fence, near the access gate. The contractor shall stage his materials and equipment inside the fence near his construction entrance for both phases.

All work completed in the runway safety area (RSA) will be performed while the runway is closed, and the taxiway partially closed, and safety barricades are in place. All work outside of the RSA will be completed with the runway open, but taxiways with construction within their object free areas closed.

The Construction Safety and Phasing Plan can be found in Appendix A.

### 4. Areas and Operations Affected by Construction Activity

Aircraft operation will be impacted by the construction. Portions of Taxiway A running the length of Runway 5-23 will be closed during construction activities that will impact the safety and object free areas. Portions of the concrete apron from the southeast access to the northeast side will be closed during separate parts of the construction. Lighted barricades will be placed at the closure limits. Runway closures anticipated during Phases 1D, 2B and 2C.

**Table 3: Runway Safety Areas**

Location	Aircraft Approach Category	Airplane Design Group	RSA Width in feet divided by 2
Runway 5	C	II	250
Runway 23	C	II	250



**Table 4: Runway Safety Areas During Construction**

Location	Phase 1A	Phase 1B	Phase 1C	Phase 2A	Phase 2B	Phase 2C
Runway 5	250'	250'	250'	250'	CLOSED	CLOSED
Runway 23	250'	250'	250'	250'	CLOSED	CLOSED

The Airport Operator shall file the NOTAM for runway closures. Approach and departure surfaces will not be impacted by the project.

Emergency vehicles will have right of way through all construction areas. Primary access paths to the runway will follow taxiway paths identified for each phase.

No water or sanitary sewer utilities will be impacted by the project. No disruption to water supply or firefighting supply will occur.

Staging and storage areas are not located such that they will impact aircraft operations.

## **5. Navigation Aid (NAVAID) Protection**

No navigational aids will be impacted by the work done in this project. Should the scope of the project be modified and interrupted NAVAID service due to construction occur, the Contractor shall notify the emergency FAA contact immediately and address it in the SPCD.

NAVAIDs for Runway 5-23 will need to be turned off during Phase 1D, 2B, and 2C. The Airport will coordinate with the FAA to coordinate this work a minimum of seven (7) days in advance.

## **6. Contractor Access**

- a. Location of Stockpiled Construction Materials.** The Contractor shall utilize an existing stockpile location that is located near the fence across the airfield from Taxiway A2, on the southeast side of the airfield, and a specific haul route to access this stockpile location has been provided. Stockpiled materials are not permitted within the Runway Safety Area (RSA) (250' from taxiway centerline), or Runway Object Free Area (ROFA) (400' from taxiway centerline). Contractor is limited to placement of stockpiled materials at the locations shown on the project plans. The stockpile location is not in conflict with the ROFA of Runway 5/23. Refer to Paragraph 8 of this document for provisions to prevent stockpile material from becoming FOD.



**b. Vehicle and Pedestrian Operations.**

- i. Construction Site and Equipment Parking.** The Contractor will provide for employee parking within his staging area. At the end of each workday, the contractor shall position all equipment, tools, materials, etc. in the approved staging area. Equipment not in use shall be parked in the contractor's staging area.
- ii. Access and Haul Routes.** The contractor's access location and haul route are shown on Sheets 03-05. Personnel, equipment, or other construction related material will not be allowed inside the secured airfield. Anyone found in restricted areas or crossing active runways, taxiways, and aprons will be promptly and permanently removed from the airport.
- iii. Marking and Lighting of Vehicles.** All vehicles used on the airport must be provided with marking and lighting in accordance with FAA Advisory Circular 150/5210-5.

  - 1) Each contractor licensed vehicle must display a company logo on both sides of sufficient size to be recognizable to personnel. Signs shall be approved by the airport. The company name on the signs must be at least 4 inches in height. Specialized construction equipment does not require signs.
  - 2) Each contractor licensed vehicle must have a yellow/amber rotating beacon affixed to the uppermost part of the vehicle during night work. Light must be visible from any direction, day and night, including the air. Specialized construction equipment does not require rotating beacon lights. Orange and white flags may be used on vehicles during the day.
  - 3) Contractor vehicle marking and lighting is the sole responsibility of the contractor. The airport will not provide markings or lights.
- iv. Description of Proper Vehicle Operations.** Contractor shall adhere to the following:

  - 1) All persons operating motor vehicles or equipment must possess a valid operator's license as required by the State of South Carolina.
  - 2) No person shall operate a motor vehicle or other motorized equipment of any kind on the airport in a reckless or negligent manner or without caution or in any manner that endangers or is likely to endanger persons or property.
  - 3) All speed limits established by the Owner shall be obeyed at all times.
  - 4) No person shall fail to give pedestrians the right of way over vehicular traffic.
  - 5) No person operating a motor vehicle on the airport shall fail to give proper signals or fail to observe the directions of posted traffic signs or traffic lanes.



- 6) No person under the influence of alcohol or drugs shall operate a motor vehicle on the airport property.
- 7) Contractor will not be allowed to operate motor vehicles outside of the designated work areas as shown on the plans.
- 8) Driving privileges to operate in movement areas are limited to vehicles with an operational necessity who have been approved by the Airport Operations Staff.
- 9) The airport staff shall have the authority to tow or otherwise move motor vehicles that are parked by their owners or operators on the airport in violation of the regulations of the airport, at the operator's expense and without liability for damage that may result in the course of or by reason of such moving.
- 10) All vehicles operating on the airport must have their head/taillights turned on during darkness and low visibility conditions.

**v. Situational Awareness.** Vehicle drivers must confirm by personal observation that no aircraft is approaching their position (either in the air or on the ground) when given clearance to cross a runway, taxiway, or any other area open to airport operations. Aircraft have the right of way at all times.

**vi. Two-Way Radio Communication Procedures.**

- 1) **General.** Prior to entering any movement area, Airport Operations must be notified.
- 2) **Areas Requiring Two-Way Radio Communication with the Airport Operations Staff.** Vehicular traffic crossing active movement areas must be controlled either by two-way radio with the Airport Operations Staff, escort, flagman, signal light, or other means as designated by the Owner.
- 3) **Frequencies to be Used.** Airport Unicom Frequency: 123.0

**vii. Maintenance of the secured area of the airfield**

- 1) Contractor shall be required to maintain security at the access gate used for construction. Gate shall be equipped with locks provided by the Owner. Contractor shall maintain strict control over all keys and shall limit their distribution. Construction access gate must be manned at all times by Contractor personnel when the gate is unlocked. Report any missing keys immediately.



- 2) Contractor must establish, and submit for review and approval, procedures for ensuring that only authorized persons and vehicles enter the AOA through the access gate.

## 7. Wildlife Management

Various contractor operations during construction can directly or indirectly create wildlife hazards at airports.

- a. **Trash.** The Contractor shall perform trash clean-up, including food scraps from construction personnel activity, on a daily basis.
- b. **Standing Water.** Standing water is a potential wildlife hazard that can be created from construction activity or rainfall events. For this project, standing water will not be allowed to stand after a rain event for more than 48 hours. The Contractor will take precautions and have ready, at no additional cost to the Owner, a pump to remove standing water from the project area by pumping it to the nearest stormwater inlet.
- c. **Tall Grass and Seeds.** Tall grass and seeds represent another wildlife attractant on airfields. The Contractor is responsible for maintaining its staging and parking areas free from tall stands of grass. The Contractor shall adhere to the requirements of sections T-901 of the specifications.
- d. **Poorly Maintained Fencing and Gates.** The Contractor, Engineer, and Airport representative shall perform inspections of the site on a daily basis. The contractor shall immediately report any damage to gates or fence. The contractor will be responsible for repairs caused by negligence by the contractor.

## 8. Foreign Object Debris (FOD) Management

- a. **Description of FOD.** Foreign object debris at airports includes any object found in an inappropriate location that can damage aircraft, equipment, or airport personnel. On construction sites FOD typically is comprised of loose gravel, blowing sand, wire bristles from sweeper heads, food wrappers, material packaging. The presence of FOD on an airport's AOA poses a significant threat to the safety of air travel. FOD has the potential to damage aircraft during critical phases of flight, which can lead to catastrophic loss of life and airframe, and at the very least increased maintenance and operating costs.
- b. **Methods of FOD control**
  - i. **Training.** Contractor shall provide training to all employees on effective FOD management. Training shall include description and consequences of FOD, FOD awareness, and housekeeping procedures.
  - ii. **Housekeeping.** Preventing FOD from occurring is the most effective form of FOD management. Contractor must monitor construction activities and proactively develop a plan to prevent FOD from occurring. Typical



FOD prevention measures include the use of covered trash containers, covered loads, zero tolerance of littering, and tying down items which may be easily wind-blown.

- iii. **Ground vehicle tire inspections.** Prior to crossing active airfield pavement, the Contractor must perform a vehicle tire check for any loose rocks that may be in the tread. Tires covered in mud must be cleaned prior to crossing active pavement in order to prevent tracking of dirt.
- iv. **Pavement sweeps.** Prior to opening sections of pavement within a work area to aircraft traffic, the Contractor will be required to sweep the entire pavement surface (including shoulders). Metal bristled brooms are known to create FOD, and the Contractor will be required to clean all bristles from the pavement. Compressed air and vacuums can be used to clean pavement surfaces as well.
- v. Refer to Section 10 of this document for other inspection requirements.

## 9. Hazardous Materials (HAZMAT) Management

The requirements of the hazardous waste regulations established by the USEPA are presented in 40 CFR 261 through 270. Wastes that are hazardous and regulated under RCRA are classified as either listed or characteristic wastes.

Contractors operating construction vehicles and equipment on the airport must be prepared to expeditiously contain and clean-up spills resulting from fuel or hydraulic fluid leaks. Transport and handling of other hazardous materials on an airport also require special procedures. See AC 150/5320-15, Management of Airport Industrial Waste.

- a. The Contractor is required to have a spill kit capable of containing and removing leaked fluids.
- b. Construction vehicles may only be refueled within the staging area.

## 10. Notification of Construction Activities

- a. **List of Responsible Representatives.** The contractor and all subcontractors shall designate a primary representative and an alternate to be available for contact on a 24 hours basis should the need arise. Airport notification procedures will be an agenda item at the Pre-Construction Conference.
- b. **NOTAMs.** The Owner will coordinate and issue NOTAMs to reflect construction related impacts. NOTAMs are to be kept current and reflect the actual conditions with respect to construction situations. Active NOTAMs will be reviewed periodically and revised to reflect the current conditions.
- c. **Emergency Notification Procedures.** In the event of a life-threatening emergency, the contractor shall call 911, then notify the engineer and Airport Operations.
  - i. Airport Operations – 864-574-8552



- d. **Coordination with local Fire and Rescue.** Monthly construction progress meetings will be held throughout the duration of the project and prior to commencement of phasing changes. At this time local Fire and Rescue authorities will be notified by Airport Operations of rerouting, blocking and restoration of emergency access routes.
- e. **NOTAMS:** A Notice to Airman (NOTAM) system provides essential information to personnel concerned with flight and airport operations. NOTAMs provide timely information on unanticipated or temporary changes to components of or hazards in the National Airspace System (NAS) which includes the closure of runways or taxiways. The construction of this project will require a NOTAM to be issued. A minimum of 72 hours written notice of requested closing shall be directed to the Airport Operator who will then coordinate the request with the Department of Operations. Only the FAA may issue or cancel NOTAMS on shutdown or irregular operation of FAA owned facilities.
- f. **Notification to FAA.** FAA Form 7460-1, Notice of Proposed Construction or Alteration, will be submitted to FAA for review and approval.

#### 11. Inspection Requirements

- a. **FOD Inspection.** The Contractor shall keep the project site and vehicles clean, employing a “clean as you go” approach throughout the project. At a minimum, Contractor shall conduct daily inspection to ensure all work areas are clean.
- b. **Airport Operations Daily Inspection.** Airport Operations personnel conduct daily airfield inspections as required. These inspections include an inspection of all airfield-paved areas and safety areas. Operations will perform additional construction inspections as required.
- c. **Contractor Inspection.** Pavements must be free of all dirt, sand, gravel, wire bristles or any other objects that could cause damage to aircraft engines. All soil areas must be free of dirt clods, ruts, or surface irregularities that could damage an aircraft should it leave the pavement.

#### 12. Underground Utilities

- a. Underground utilities shall be located and marked prior to construction.
- b. This project involves the removal of existing underground electrical wiring.
- c. Any utilities or facilities damaged during the project by the contractor's workers or equipment shall be promptly repaired at the contractor's expense by the end of the working day. **Hand digging to protect utilities from damage should be anticipated.**



- d. The contractor shall locate and protect existing utilities and facilities (airport lighting, NAVAIDS, etc.) from damage by equipment or personnel. The contractor shall coordinate with the owner for proper notification to FAA facilities, the airport management, and utility companies when working in areas containing FAA or airfield lighting cable or underground cable. The contractor shall contact all utility and facility agencies for field marking prior to beginning construction. The contractor shall notify the owner/FAA at least (5) five days prior to ground disturbance in areas containing FAA cables. The locations of existing underground utilities are shown in an approximate way only and have not been independently verified by the owner or its representative. The contractor shall determine the exact location of all existing utilities before commencing work and agrees to be fully responsible for any and all damages which might be occasioned by the underground utilities. All utilities and facilities are not necessarily shown.
  - e. Contractor shall immediately contact airport operations (843-893-7346) if any utilities are affected; emergency contact number (911/843-539-1960). Refer to Paragraph 9 of this document for guidance on notification of utility owners of accidental utility disruption as required.
- 13. Penalties** Contractor non-compliance with any of the provisions of the Construction Safety Plan, OSHA Construction Safety Standards, or any other rules and regulations defined by the Owner shall be grounds for suspension of work, rescission of driving privileges and/or immediate and permanent removal of Contractor personnel from the Airport property.
- Individuals who violate airport security rules may be subject to prosecution. The TSA can levy fines of up to \$11,000 per security incident.
- 14. Special Conditions** Aircraft operations take precedence over all work, especially if a question of safety is involved.
- a. **Aircraft In Distress.** Director of Operations, the resident engineer, and/or the contractor superintendent will immediately clear all construction personnel of all runways and approach areas upon monitoring a distress call on Common Traffic Advisory Frequency (CTAF).
  - b. **Aircraft Accident.** All construction personnel will immediately vacate airport property and remain off until cleared by the director of operations.
  - c. **Vehicle / Pedestrian Deviation (V/PD).** The Airport Operator may temporarily suspend construction on the AOA in the event of a non-construction related V/PD.



**15. Runway and Taxiway Visual Aids**

- a. **General.** Airport markings, lighting, signs, and visual NAVAIDS directing aircraft to closed areas of the airport will be covered, removed, or disabled during construction.
- b. **Markings.** Temporary obliteration of markings will not be required. Lighted barricades shall be used to designate closed taxiways, and fabric X's shall denote the closure of Runway 5/23 during operations within the RSA. Lighted barricades will be placed as shown on Sheets 03-05. At the completion of the project all markings will comply with AC 150/5340-1, Standards for Airport Markings
- c. **Lighting and Signs.** Lighting and signage in the area of the closed taxiway or runway shall be turned off for the duration of the phase in which the work will be completed. All new lighting and signage shall conform to AC 150/5340-10, Design and Installation Details for Airport Visual Aids and AC 150/5345-53, Airport Lighting Certification Program. All signs shall conform to AC 150/5345-44, Specification for Runway and Taxiway Signs, AC 150/5340-18, Standards for Airport Sign Systems, and AC 150/5345-53, Airport Lighting Certification Program.

**16. Marking and Signs for Access Routes.** No pavement marking or sign installation for access routes is anticipated as part of this project.

**17. Hazard Marking, Lighting, and Signing.** Low profile barricades with flashing red lights for taxiway closures or fabric X's for runway closures shall be use. Barricades, lights and Xs shall be as specified on the plans. Barricades shall be placed no further than 4 feet apart.

**18. Work Zone lighting for Nighttime Construction.** If the Contractor elects to work during nighttime hours the light plan of the construction areas shall be submitted to the Airport for review prior to start of work. All lighting to be directed away from the runway while it is open.

**19. Protection of Runway and Taxiway Safety Areas.**

- a. Safety area encroachments, improper ground vehicle operations and unmarked or uncovered holes and trenches in the vicinity of aircraft operation surfaces and construction areas are the three most recurring threats to safety during construction. Protection of taxiway safety areas, object free areas, obstacle free zones, and approach/departure surfaces shall be a standing requirement for the duration of construction operations.
- b. No work is to be conducted within the TOFA while the taxiways are open for aircraft operations.



- c. Work is planned to occur within the RSA during Phase 2. No work is to be conducted within the RSA while the runway is open for aircraft operations.
- d. Open trenches and excavations are not permitted within the RSA or TOFA while the runway or taxiway is open. All trenches and excavations must be backfilled prior to opening runway or taxiway.
- e. Contractors must prominently mark open trenches and excavations at the construction site with red or orange flags, as approved by the airport operator, and light them with red lights during hours of reduced visibility or darkness.
- f. Stockpiled material will not be permitted within active runway object free areas. Refer to paragraph 5.a of this document for stockpile restrictions.
  - i. Runway 5/23 Object Free Area – 400' each side of centerline
- g. **Erosion Control.** Soil erosion must be controlled to maintain TSA and RSA standards, that is, the TSA and RSA must be cleared and graded and have no potentially hazardous ruts, humps, depressions, or other surface variations, and capable, under dry conditions, of supporting snow removal equipment, aircraft rescue and fire-fighting equipment, and the occasional passage of aircraft without causing structural damage to the aircraft.

## 20. Other Limitations on Construction

- a. **No Use of Tall Equipment.** Owner and FAA approval is required for use of construction equipment at operating heights in excess of 50 feet. Once actual equipment is selected, the Contractor shall engage the Engineer, who will coordinate obtaining approvals with Owner and FAA.
- b. Use of open flame welding or torches is not allowed, unless fire safety precautions are provided, and the airport operator has approved their use.
- c. Burning of materials will not be allowed on the project site.
- d. Use of electrical blasting caps on or within 1,000 ft of the Airport Property is prohibited.



## **Appendix D**

### **Payroll Guidelines**



# PAY ESTIMATES / CERTIFIED PAYROLLS

**Davis-Bacon Act (DBA) Requirements, as outlined in project Specifications/Contract Documents, must be followed by the Prime and all Subcontractors at all times.\***

1. It is the Contractor's responsibility to ensure they have received all supporting Certified Payrolls from their SubContractors and that payments to all Contractor/SubContractor employees adhere to the Davis Bacon Wages as outlined in the project Specifications.
2. It is the Contractor's responsibility to gather all payrolls/documentation from Contractor/SubContractors and submit one all-inclusive package to Consultant once per week.
3. Non-standard payroll forms (not a Department of Labor (DOL) Form WH-347) must show:
  - ➔ Contractor name and address
  - ➔ Payroll Number
  - ➔ For Week Ending
  - ➔ Project & Location
  - ➔ Project or Contract Number
  - ➔ Worker Information as follows:
    - Employee's name and Worker identifying number (or *last four digits* of SS#)
    - Number of withholding exemptions
    - Worker Classification (must match classifications as outlined in Specifications)
    - Workweek
    - Daily and weekly number of hours worked, including overtime hours
    - Rate of Pay (wages must meet or exceed those as set forth in Specifications)
    - Gross amount earned
    - Deductions
    - Net wages paid for week
  - ➔ A "Statement of Compliance" is required to be signed and submitted with each weekly payroll. The signature must always be that of a person who has authority to direct the payment of wages and benefits to the workers.
4. Job Classifications on each payroll, for every contractor, must match the categories in the Specifications. IF a worker classification needed on the project is not listed on the DBA wage determination, the Consultant should be notified immediately. It is the responsibility to request the DOL approval of an additional classification by following procedures as set forth in DBA guidelines.
5. When no work has been performed a "no work" certified payroll must be submitted. This can either be on Contractor/SubContractor's standard certified payroll form with "no work" written on the payroll, or a "no work performed" form which can be provided upon request.
6. All Contractors/SubContractors must *number their weekly payrolls, beginning with No. 1 as the first week they are on the jobsite*. All weeks need to be numbered, including "no work" weeks. Upon the Contractor/SubContractor completing their work on the jobsite, their last payroll must be marked FINAL.



7. Any payroll deductions other than those required by law (such as taxes) must be *voluntary and authorized in writing by the worker* or authorized by a collective bargaining agreement. For voluntary deductions (such as insurance), an "other deductions" authorization form must be completed, signed by the worker, and attached to the payroll report on which the deduction first appears.
8. Contractor shall submit a *DBE/WBE/MBE participation report* with each pay request. This will identify and assess progress in achieving the DBE/WBE/MBE subcontract goals as outlined in project contract documents.
9. Contractor shall also submit an updated project schedule with each pay request.

➤ ***This document covers only some of the requirements of the Davis-Bacon and Related Acts.***

➤ ***It is the responsibility of the Contractor to provide, at a minimum, the information outlined above. Pay Applications cannot be approved and recommended for payment until this data is provided, reviewed, and accurate.***

### **CONTRACTOR CLOSEOUT CHECKLIST**

*The following documents are required along with submission of final Invoice for Release of Retainage (Final Pay Application):*

- As Built Record Drawings
- Contractor Certification Letter of Payment to Subcontractors
- Consent of Surety to Final Payment (AIA Document)
- Final Lien Waiver & Release from Contractor
- Final Lien Waiver & Release from all SubContractors
- Final DBE/WBE/MBE Participation Report
- Invoice for Release of Retainage

**\*This list is not considered "comprehensive" and may be adapted per project Specifications.**