

C1.0	1	COVER SHEET
C2.0	2	TYPICAL SECTIONS
C2.1	3	GENERAL NOTES
C2.2	4	GENERAL NOTES
C3.0	5	EXISTING CONDITIONS PLAN
C3.1	6	EXISTING CONDITIONS PLAN
C4.0	7	PROPOSED CONDITIONS PLAN
C4.1	8	PROPOSED CONDITIONS PLAN
C5.0	9	ROADWAY PROFILE
C5.1	10	ROADWAY PROFILE
C6.0	11	GRADING & DRAINAGE PLAN
C6.1	12	GRADING & DRAINAGE PLAN
C6.2	13	GRADING & DRAINAGE PLAN
C7.0	14	CULVERT SECTION
C7.1	15	STORM DRAIN PROFILES
C8.0	16	PHASE 1 EROSION & SEDIMENT CONTROL PLAN
C8.1	17	PHASE 1 EROSION & SEDIMENT CONTROL PLAN
C8.2	18	PHASE 2 EROSION & SEDIMENT CONTROL PLAN
C8.3	19	PHASE 2 EROSION & SEDIMENT CONTROL PLAN
C8.4	20	PHASE 3 EROSION & SEDIMENT CONTROL PLAN
C8.5	21	PHASE 3 EROSION & SEDIMENT CONTROL PLAN
C8.6	22	EROSION & SEDIMENT CONTROL DETAILS
C8.7	23	EROSION & SEDIMENT CONTROL DETAILS
C8.8	24	EROSION & SEDIMENT CONTROL DETAILS
C9.0	25	SWPPP
C9.1	26	SWPPP
C9.2	27	SWPPP
C9.3	28	DRAINAGE AREA MAPS
C9.4	29	DRAINAGE AREA MAPS
C9.5	30	STORMWATER CALCS
C9.6	31	STORMWATER CALCS
C9.7	32	STORMWATER CALCS
C10.0	33	BMP DETAILS
C10.1	34	GATE DETAIL
C11.0	35	CROSS SECTIONS (STA. 10+75 TO STA. 11+25)
C11.1	36	CROSS SECTIONS (STA. 11+50 TO STA. 12+00)
C11.2	37	CROSS SECTIONS (STA. 12+25 TO STA. 12+50)
C11.3	38	CROSS SECTIONS (STA. 12+75 TO STA. 13+00)
C11.4	39	CROSS SECTIONS (STA. 13+25 TO STA. 13+50)
C11.5	40	CROSS SECTIONS (STA. 13+75 TO STA. 14+00)
C11.6	41	CROSS SECTIONS (STA. 14+25 TO STA. 14+50)
C11.7	42	CROSS SECTIONS (STA. 14+75 TO STA. 15+00)
C11.8	43	CROSS SECTIONS (STA. 15+25 TO STA. 15+50)
C11.9	44	CROSS SECTIONS (STA. 15+75 TO STA. 16+00)
C11.10	45	CROSS SECTIONS (STA. 16+25 TO STA. 16+50)
C11.11	46	CROSS SECTIONS (STA. 16+75 TO STA. 17+25)
C11.12	47	CROSS SECTIONS (STA. 17+50 TO STA. 18+00)
C11.13	48	CROSS SECTIONS (STA. 18+25 TO STA. 18+75)
C11.14	49	CROSS SECTIONS (STA. 19+00 TO STA. 19+75)
C11.15	50	CROSS SECTIONS (STA. 20+00 TO STA. 20+50)
C11.16	51	CROSS SECTIONS (STA. 20+75 TO STA. 21+50)
C11.17	52	CROSS SECTIONS (STA. 21+75 TO STA. 22+50)
C11.18	53	CROSS SECTIONS (STA. 22+75 TO STA. 23+50)
C11.19	54	CROSS SECTIONS (STA. 23+75 TO STA. 24+00)

PROJECT NUMBER: 030122(KD)

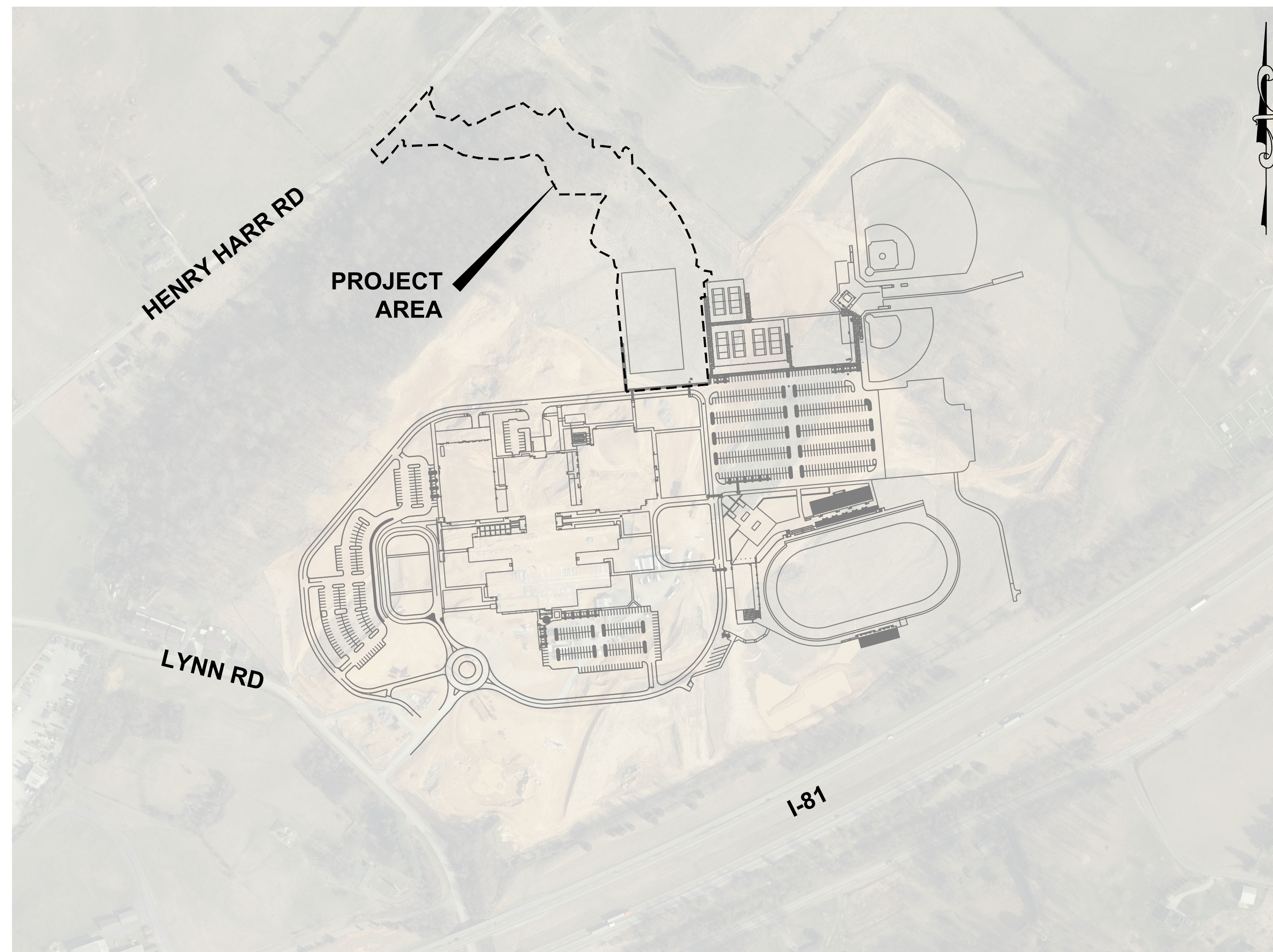

VICINITY MAP
NOT TO SCALE

NOT TO SCALE

100 GATEWAY CENTRE PKWY
SUITE 200
RICHMOND, VIRGINIA 23235

DEVELOPER/OWNER
SULLIVAN COUNTY BOARD OF EDUCATION
(423) 354-1000
154 BLOUNTVILLE BYPASS
BLOUNTVILLE, TENNESSEE 37617

PROPERTY INFO
380 LYNN ROAD
BLOUNTVILLE, TENNESSEE 37617
PARCEL ID: 036.00
MAP: 079 CLT MAP: 079

AMT

A. MORTON THOMAS AND ASSOCIATES, INC.
CONSULTING ENGINEERS
200 EAST MAIN STREET, SUITE 301
KINGSPORT, TN 37660
PHONE (423) 398-5550
EMAIL: AMT1@AMTENGINEERING.COM

CONSULTANTS



NOT FOR
CONSTRUCTION



SECONDARY ACCESS
ROAD TO WEST RIDGE

SULLIVAN COUNTY
BOARD OF EDUCATION
154 BLOUNTVILLE BYPASS
BLOUNTVILLE, TN 37617

PROJECT NUMBER: 030122(KD)

[illegible]

FINAL PLANS

PROJECT NO:	18-0070.001
SCALE:	N.T.S.
DESIGNED BY:	CER
DRAWN BY:	CER/DEC
CHECKED BY:	DEC

SHEET TITLE

COVER SHEET

C1.0

SHEET 1 OF 54

X:\LEBANON\18-0070.001 - SULLIVAN COUNTY ENGINEERING S\05-CAD\C1.0-COVER SHEET-180070001.DWG, 12/20/2023 4:25 PM, THARVEY

CONTRACTOR MUST CALL 811 OR (800) 351-1111, 3 WORKING DAYS PRIOR TO THE START OF WORK. THE EXCAVATOR MUST NOTIFY ALL PUBLIC UTILITY COMPANIES WITH UNDERGROUND FACILITIES IN THE AREA OF PROPOSED EXCAVATION AND HAVE THOSE FACILITIES LOCATED BY THE UTILITY COMPANIES PRIOR TO COMMENCING EXCAVATION. THE EXCAVATOR IS ALSO RESPONSIBLE FOR COMPLIANCE WITH REQUIREMENTS OF SULLIVAN COUNTY.

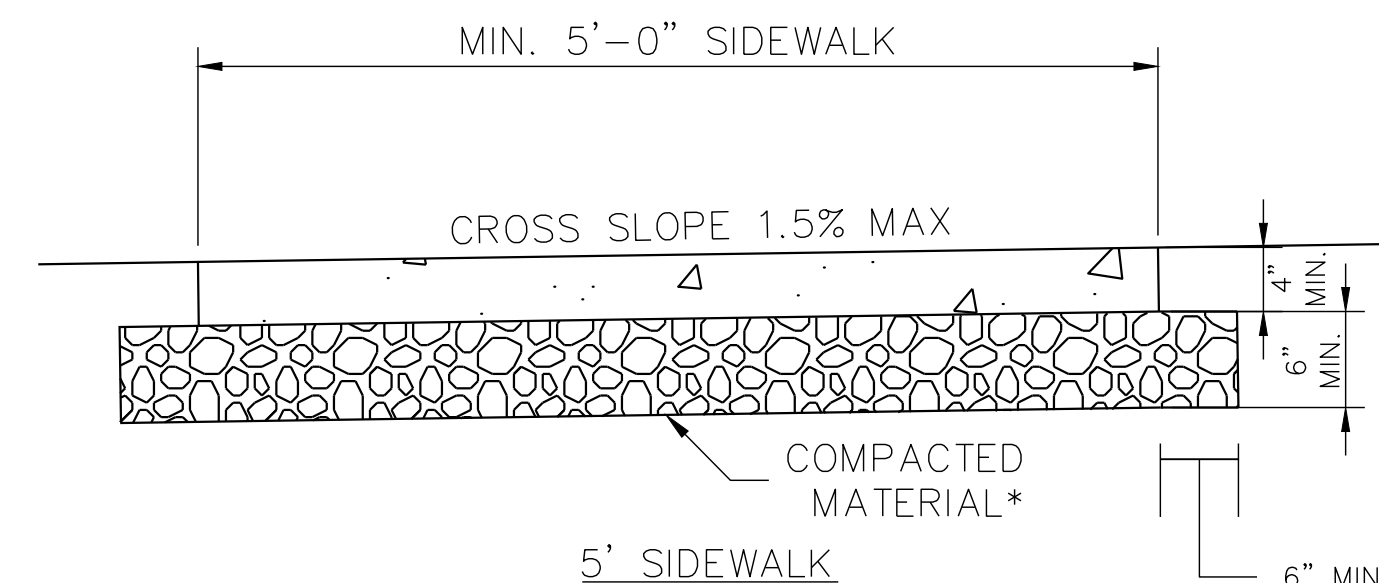
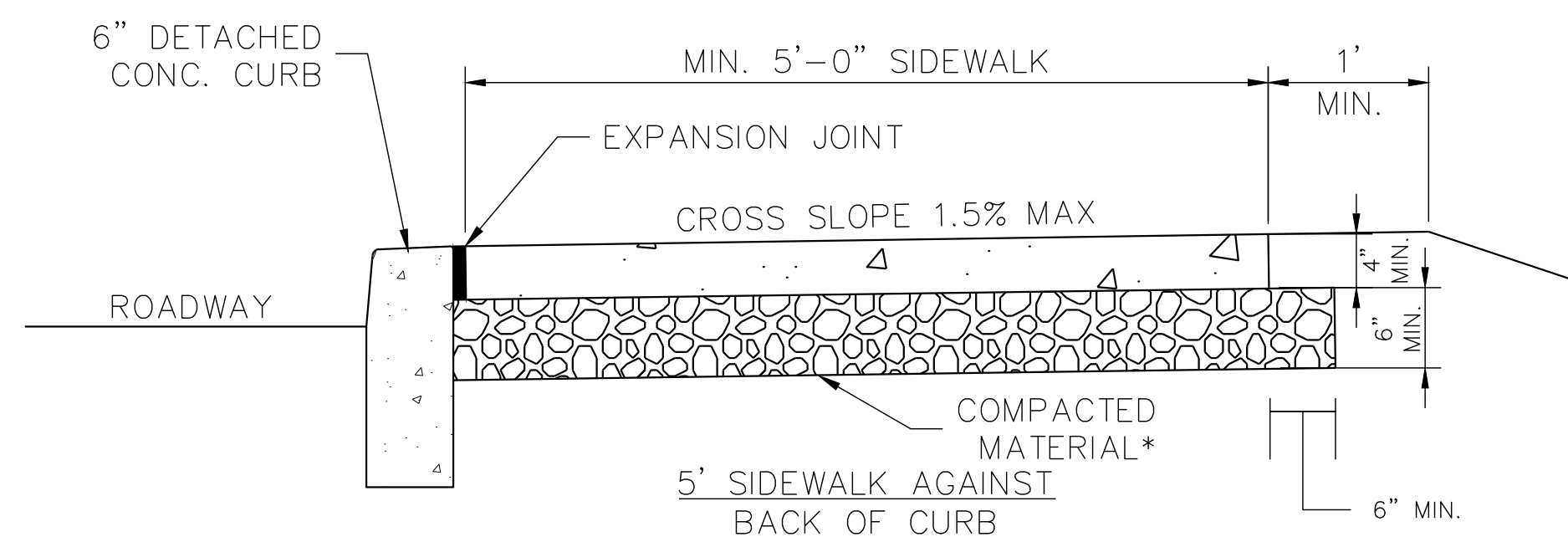
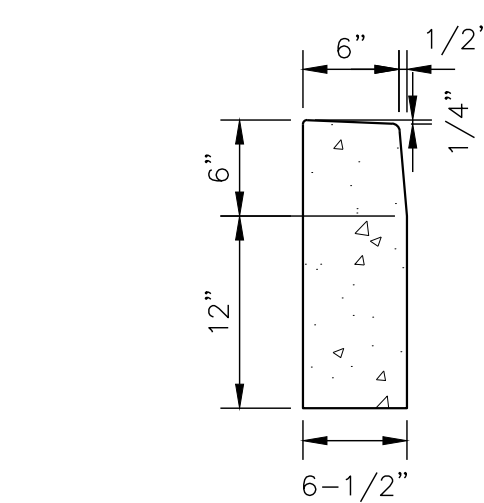
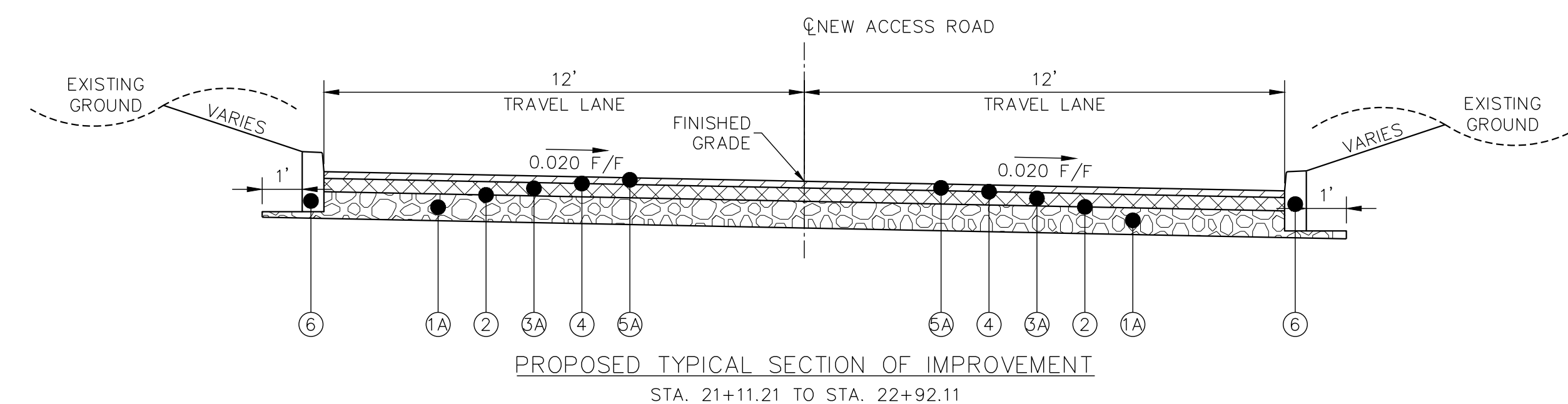
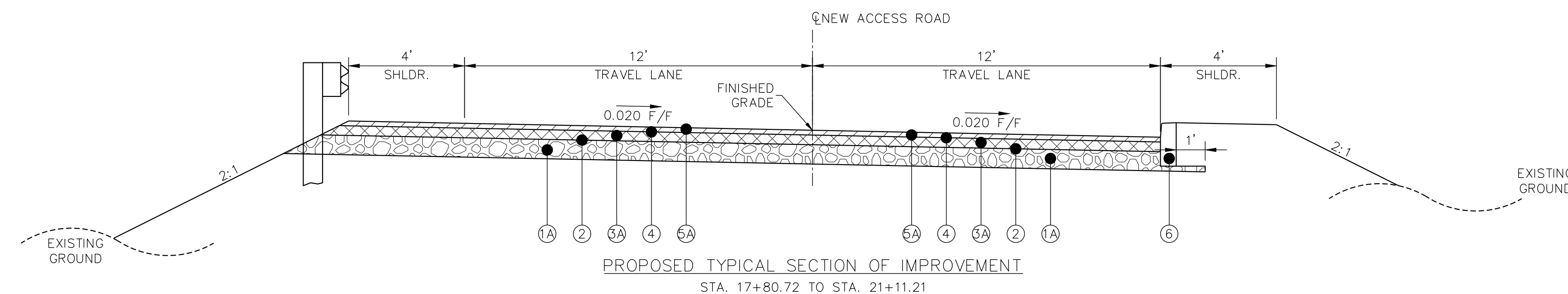
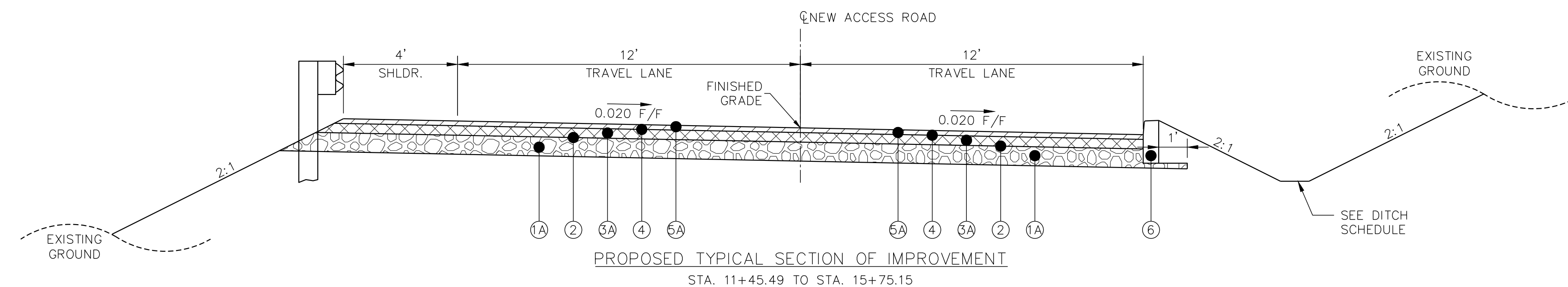

* SHAPE AND COMPACT THE SUBGRADE TO A FIRM, EVEN SURFACE IN REASONABLY CLOSE CONFORMITY WITH THE GRADE AND CROSS-SECTION SHOWN ON THE PLANS. REMOVE ALL SOFT AND YIELDING MATERIAL, REPLACE IT WITH ACCEPTABLE MATERIAL, AND COMPACT IT AS DIRECTED BY THE ENGINEER.

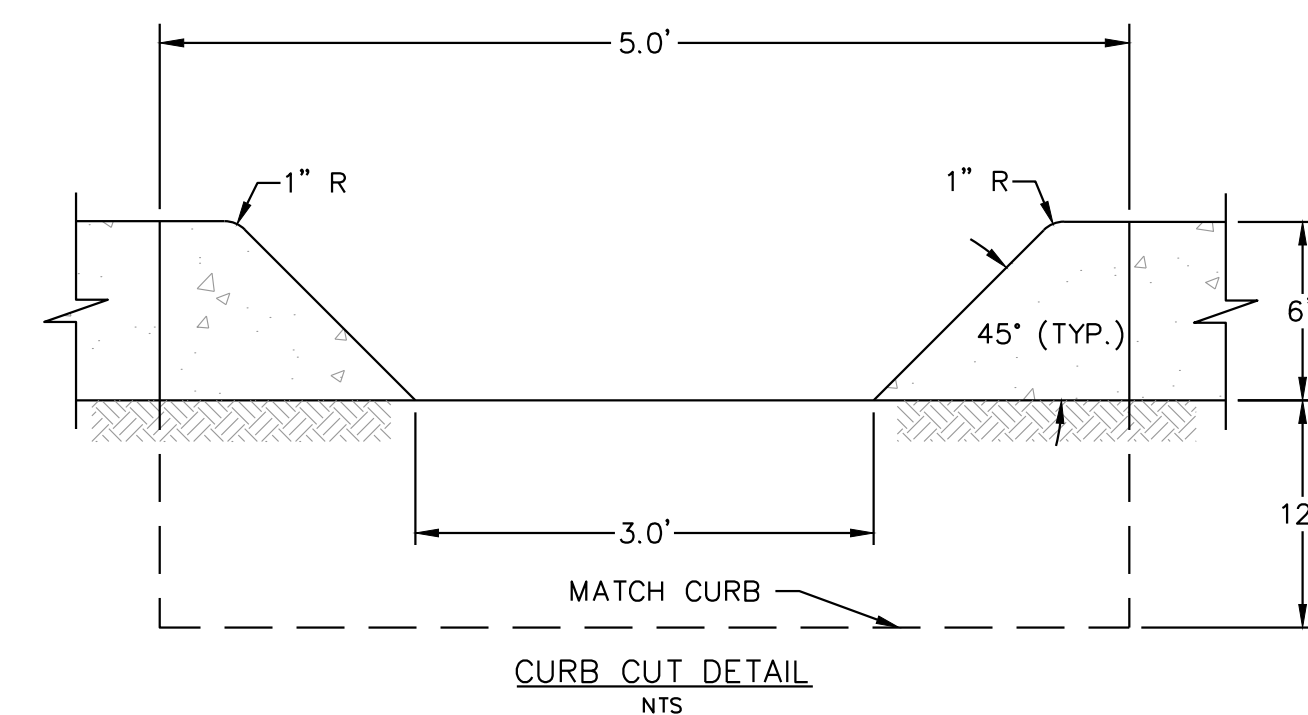
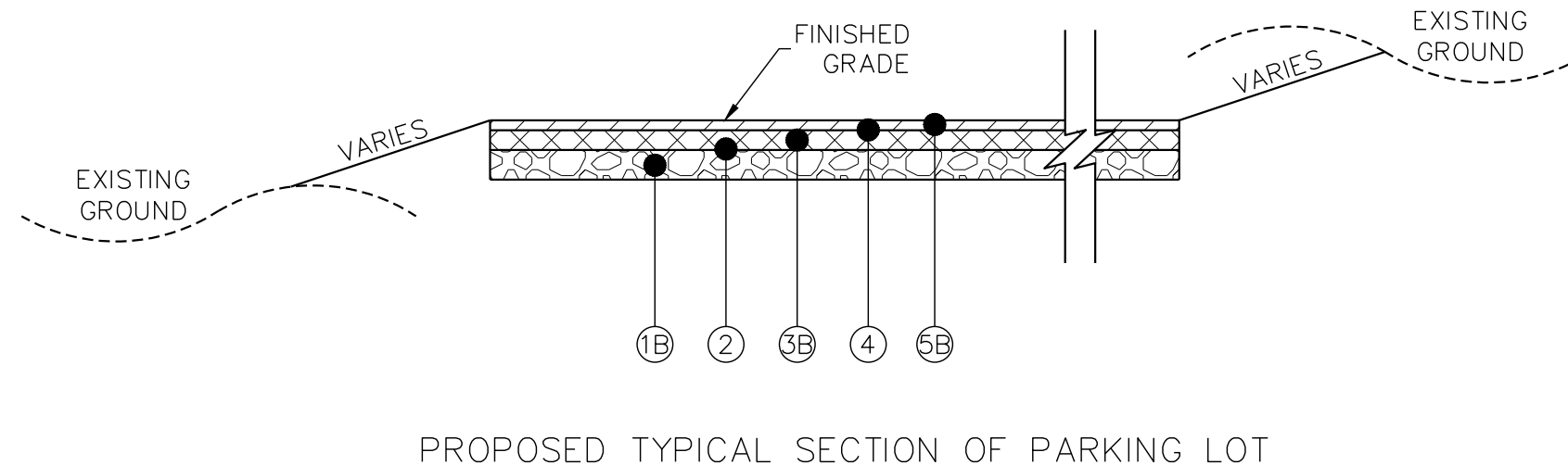

PAVEMENT SCHEDULE	
①A MINERAL AGGREGATE BASE (8" THICK) ITEM 303-01 MINERAL AGGREGATE, TYPE "A" BASE, GRADING "D"	④ TACK COAT @ 0.07 GAL./S.Y. ITEM 403-01 BITUMINOUS MATERIAL FOR TACK COAT (TC)
①B MINERAL AGGREGATE BASE (6" THICK) ITEM 303-01 MINERAL AGGREGATE, TYPE "A" BASE, GRADING "D"	⑤A BITUMINOUS SURFACE @ 2" THICK (APPROX. 212 LBS./S.Y.) ITEM 411-01.10 ASPHALT CEMENT (PG64-22) GRADING "D"
② PRIME COAT (PC) ITEM 401-01 BITUMINOUS MATERIAL FOR PRIME COAT (0.35 GAL./S.Y.)	⑤B BITUMINOUS SURFACE @ 1" THICK (APPROX. 212 LBS./S.Y.) ITEM 411-01.10 ASPHALT CEMENT (PG64-22) GRADING "D"
③A BITUMINOUS PLANT MIX BASE @ 4" THICK (APPROX. 452 LBS./S.Y.) ITEM 307-01.08 ASPHALT CEMENT MIX (PG-64-22) GRADING (B-M2)	⑥ 6" DETACHED CONCRETE CURB ITEM 702-01
③B BITUMINOUS PLANT MIX BASE @ 2" THICK (APPROX. 452 LBS./S.Y.) ITEM 307-01.08 ASPHALT CEMENT MIX (PG-64-22) GRADING (B-M2)	

DRAINAGE DITCH SCHEDULE								
DITCH NO.	LOCATION	STATION		SLOPE		WIDTH (MIN.)	DEPTH (MIN.)	LINING
		FROM	TO	FORE	BACK			
1-1	MAINLINE	10+55± RT	11+50± RT	2:1	2:1	3'	1'	TDOT CLASS B RIP-RAP
1-2	MAINLINE	11+50± RT	12+50± RT	3:1	2:1	3'	1'	TDOT CLASS A-1 RIP-RAP
1-3	MAINLINE	12+50± RT	13+37± RT	2:1	2:1	3'	1'	TDOT TY. 1 EC BLANKET
2-1	MAINLINE	13+37± RT	17+42± RT	2:1	2:1	3'	1'	TDOT TY. 1 EC BLANKET
3-1	MAINLINE	11+65± LT	12+09± LT	2:1	2:1	3'	1'	TDOT CLASS A-1 RIP-RAP
3-2	MAINLINE	12+09± LT	13+37± LT	3:1	2:1	1'	1'	TDOT TY. 1 EC BLANKET
4-1	MAINLINE	13+37± LT	14+37± LT	2:1	2:1	1'	1'	TDOT TY. 1 EC BLANKET
4-2	MAINLINE	14+37± LT	14+52± LT	2:1	2:1	3'	1'	TDOT CLASS A-1 RIP-RAP
4-3	MAINLINE	14+52± LT	15+75± LT	2:1	2:1	3'	1'	TDOT TY. 1 EC BLANKET
4-4	MAINLINE	15+75± LT	15+60± LT	2:1	2:1	3'	1'	TDOT CLASS A-1 RIP-RAP

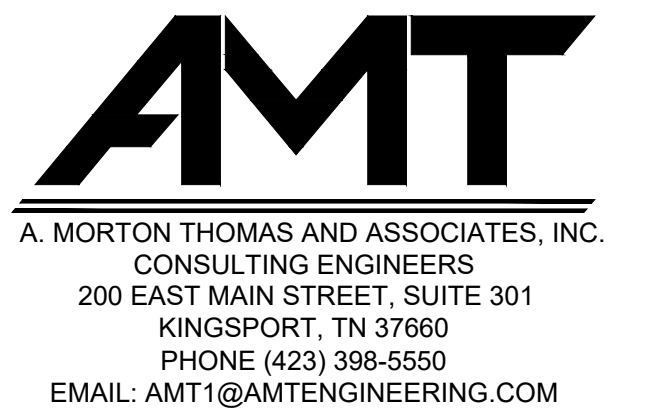
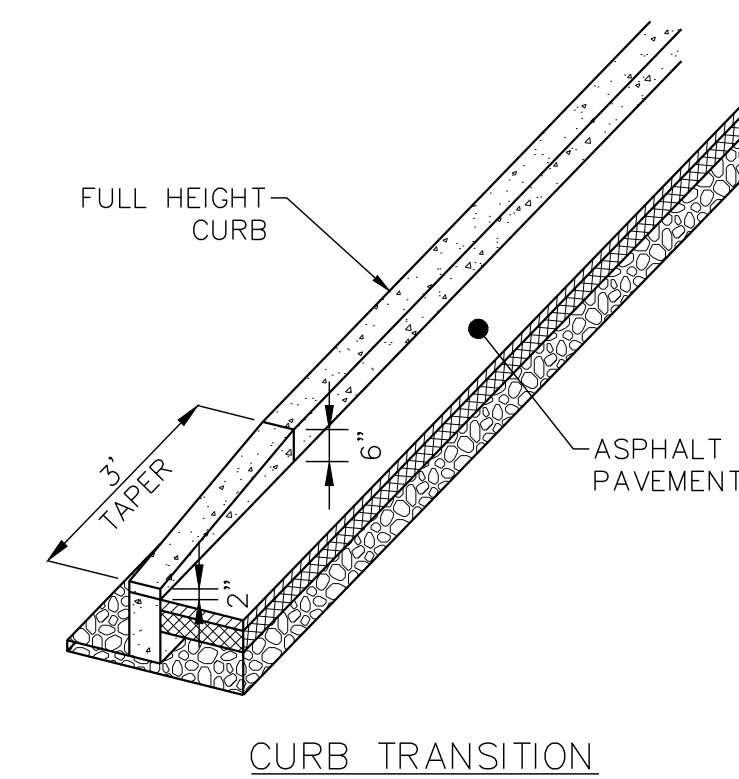
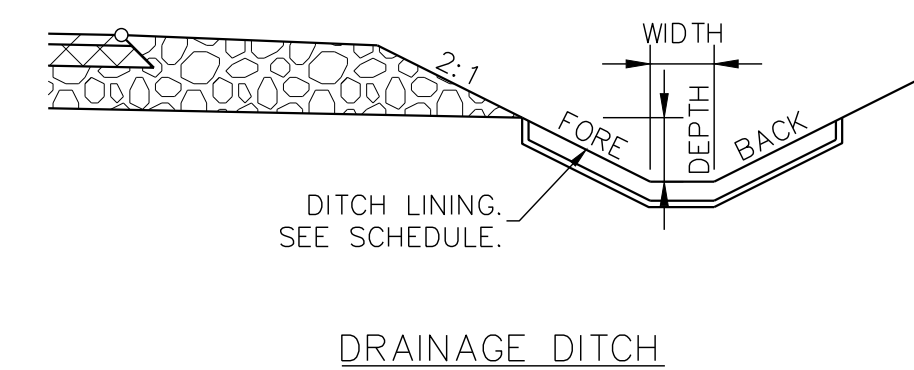

CONSULTANTS



NOT FOR
CONSTRUCTION



SECONDARY ACCESS
ROAD TO WEST RIDGE

SULLIVAN COUNTY
BOARD OF EDUCATION
154 BLOUNTVILLE BYPASS
BLOUNTVILLE, TN 37617

PROJECT NUMBER: 030122(KD)

[illegible]

FINAL PLANS

PROJECT NO:	18-0070.001
SCALE:	N.T.S.
DESIGNED BY:	CER
DRAWN BY:	CER/DEC
CHECKED BY:	DEC
SHEET TITLE	

TYPICAL SECTIONS

C2.0

GENERAL NOTES

SCOPE OF WORK

- (1) THIS PROJECT WILL PROVIDE A SECONDARY ACCESS ROAD TO THE WEST RIDGE HIGH SCHOOL FROM HENRY HARR ROAD. THE APPROXIMATE LENGTH OF THE NEW ROAD WILL BE 1,400-FEET WITH PORTIONS OF THE SECONDARY ACCESS ROAD HAVING TWO 12-FOOT TRAVEL LANES, A 4-FOOT PAVED SHOULDER ON THE WESTBOUND LANE, AND A CONCRETE CURB ON THE EAST BOUND LANE. THE REMAINING PORTION OF THE SECONDARY ACCESS WILL HAVE TWO 12-FOOT TRAVEL LANES AND CONCRETE CURB ON EACH SIDE. ASSOCIATED IMPROVEMENTS WILL CONSIST OF STORM DRAIN, GUARDRAIL, PAVEMENT MARKINGS, TRAFFIC SIGNAGE, AND STORMWATER MANAGEMENT. THE BAND PRACTICE FIELD WILL BE USED AS THE PRIMARY STAGING AREA AND RESTORED AS A PAVED PARKING LOT

SURVEY

- (1) EXISTING CONDITIONS DEPICTED WITHIN THESE PLANS ARE FROM A COMBINATION OF SURVEYS BY ALLEY & ASSOCIATES, J.A. STREET, AND TH&P FOR THIS PROJECT.

UTILITY

- (1) THE LOCATIONS OF UTILITIES SHOWN WITHIN THESE PLANS ARE APPROXIMATE ONLY. THE SURVEYOR HAS NOT PHYSICALLY LOCATED THE UNDERGROUND UTILITIES. ABOVE GRADE AND UNDERGROUND UTILITIES SHOWN WERE TAKEN FROM VISIBLE APPURTENANCES AT THE SITE, PUBLIC RECORDS, AND/OR MAPS PREPARED BY OTHERS. THEREFORE, CONFIRMATION OF THE TYPE, SIZE, AND LOCATION OF UTILITIES SHOWN SHOULD BE DONE BY THE CONTRACTOR WITH THIS CIRCUMSTANCE CONSIDERED.
- (2) THE CONTRACTOR WILL PROVIDE ALL NECESSARY PROTECTIVE MEASURES TO SAFEGUARD EXISTING UTILITIES FROM DAMAGE DURING CONSTRUCTION OF THIS PROJECT. IN THE EVENT THAT SPECIAL EQUIPMENT IS REQUIRED TO WORK OVER AND AROUND THE UTILITIES, THE CONTRACTOR WILL BE REQUIRED TO FURNISH SUCH EQUIPMENT.
- (3) THE CONTRACTOR SHALL NOTIFY EACH INDIVIDUAL UTILITY OWNER OF HIS PLAN OF OPERATION IN THE AREA OF THE UTILITIES. PRIOR TO COMMENCING WORK, THE CONTRACTOR SHALL CONTACT THE UTILITY OWNERS AND REQUEST THEM TO PROPERLY LOCATE THEIR RESPECTIVE UTILITY ON THE GROUND. THIS NOTIFICATION SHALL BE GIVEN AT LEAST THREE (3) BUSINESS DAYS PRIOR TO COMMENCEMENT OF OPERATIONS AROUND THE UTILITY IN ACCORDANCE WITH TCA 65-31-106. NOTIFICATION BY CALLING THE TENNESSEE ONE CALL SYSTEM, INC AT 1-800-351-1111 WILL BE REQUIRED.

GRADING

- (1) ANY AREA THAT IS DISTURBED OUTSIDE THE LIMITS OF CONSTRUCTION DURING THE LIFE OF THIS PROJECT SHALL BE REPAIRED BY THE CONTRACTOR AT NO ADDITIONAL COMPENSATION.
- (2) THE CONTRACTOR SHALL NOT DISPOSE OF ANY MATERIAL EITHER ON OR OFF STATE-OWNED R.O.W. IN A REGULATORY FLOOD WAY AS DEFINED BY THE FEDERAL EMERGENCY MANAGEMENT AGENCY (FEMA) WITHOUT APPROVAL BY FEMA. ALL MATERIAL SHALL BE DISPOSED OF IN UPLAND (NON-WETLAND) AREAS AND ABOVE ORDINARY HIGH WATER OF ANY ADJACENT WATERCOURSE. THIS DOES NOT ELIMINATE THE NEED TO OBTAIN ANY OTHER LICENSES OR PERMITS THAT MAY BE REQUIRED BY ANY OTHER FEDERAL, STATE OR LOCAL AGENCY. ALL PERMIT CONDITIONS SHALL APPLY.
- (3) THE CONTRACTOR SHALL UTILIZE ALL INFORMATION PROVIDED IN THE PLANS, CROSS-SECTIONS AND CONTRACT DOCUMENTS AS WELL AS UTILIZING HIS PAST EXPERIENCE WITH PROJECTS OF SIMILAR NATURE, SCOPE AND LOCATION IN PREPARATION OF HIS BID. IT IS THE CONTRACTOR'S RESPONSIBILITY TO DETERMINE AND PROVIDE EQUIPMENT AND MEANS NECESSARY TO CONDUCT THE EXCAVATION ACTIVITIES IN ACCORDANCE WITH PLANS AND SPECIFICATIONS.

SEEDING

- (1) ALL DISTURBED AREAS SHALL RECEIVE PERMANENT STABILIZATION AND BE ESTABLISHED IN ACCORDANCE WITH THE SPECIFICATIONS.

DRAINAGE

- (1) THE CONTRACTOR SHALL MAINTAIN THE FLOW OF WATER AND TRAFFIC DURING THE INSTALLATION OF DRAINAGE STRUCTURES.

MISCELLANEOUS

- (1) NOTHING IN THE GENERAL NOTES OR SPECIAL PROVISIONS SHALL RELIEVE THE CONTRACTOR FROM THEIR RESPONSIBILITIES TOWARD THE SAFETY AND CONVENIENCE OF THE GENERAL PUBLIC AND SCHOOL OPERATIONS.

FINAL PAVEMENT MARKINGS

- (1) PERMANENT PAVEMENT LINE MARKINGS SHALL BE 4" SPRAY THERMOPLASTIC (60 mil) INSTALLED IN ACCORDANCE WITH THE SPECIFICATIONS, UNLESS OTHERWISE NOTED.

PAVEMENT

- (1) THE CONTRACTOR SHALL ATTACH A DEVICE TO THE SCREED OF THE PAVER SUCH THAT MATERIAL IS CONFINED AT THE END GATE AND EXTRUDES THE ASPHALT MATERIAL IN SUCH A WAY THAT RESULTS IN A CONSOLIDATED WEDGE-SHAPE PAVEMENT EDGE OF APPROXIMATELY 25 TO 30 DEGREES AS IT LEAVES THE PAVER (MEASURED FROM A LINE PARALLEL TO THE PAVEMENT SURFACE.) THE DEVICE SHALL MEET THE REQUIREMENTS THAT ARE CURRENTLY SET FORTH IN TDOT SPECIAL PROVISION 407SE.

SIGNING

- (1) THE LETTERS, DIGITS, ARROWS, BORDERS, AND ALPHABET ACCESSORIES ON ALL FLAT SHEET SIGNS SHALL BE APPLIED BY SILK SCREENING PROCESS, EXCEPT THAT CUT-OUT DIRECT APPLIED COPY SHALL BE USED ON ALL FLAT SHEET SIGNS WITH A GREEN BACKGROUND.
- (2) THE TOP OF THE SIGN FOOTINGS SHALL BE PLACED LEVEL WITH THE GROUND LINE.

EROSION PREVENTION AND SEDIMENT CONTROL

DISTURBED AREA

- (1) AREAS TO BE UNDISTURBED SHALL BE CLEARLY MARKED IN THE FIELD BEFORE CONSTRUCTION ACTIVITIES BEGIN.
- (2) UNLESS OTHERWISE NOTED IN THE PLANS, THE CONTRACTOR SHALL NOT CLEAR/DISTURB ANY AREA BEYOND 15 FEET FROM SLOPE LINES.
- (3) PRE-CONSTRUCTION VEGETATIVE GROUND COVER SHALL NOT BE DESTROYED, REMOVED OR DISTURBED (I.E. CLEARING AND GRUBBING INITIATED) MORE THAN 14 CALENDAR DAYS PRIOR TO GRADING OR EARTH MOVING ACTIVITIES UNLESS THE AREA IS MULCHED, SEEDED WITH MULCH, OR OTHER TEMPORARY COVER IS APPLIED.
- (4) CLEARING, GRUBBING, AND OTHER DISTURBANCE TO RIPARIAN VEGETATION SHALL BE LIMITED TO THE MINIMUM NECESSARY FOR SLOPE CONSTRUCTION AND EQUIPMENT OPERATIONS. EXISTING VEGETATION, INCLUDING STREAM AND WETLAND BUFFERS (UNLESS PERMITTED), SHOULD BE PRESERVED TO THE MAXIMUM EXTENT POSSIBLE. UNNECESSARY VEGETATION REMOVAL IS PROHIBITED.

SEDIMENT CONTROL

- (1) EPSC MEASURES SHALL BE INSTALLED AND FUNCTIONAL PRIOR TO ANY EARTH MOVING OPERATIONS, AND SHALL BE MAINTAINED THROUGHOUT THE CONSTRUCTION PERIOD EXCEPT AS SUCH WORK MAY BE NECESSARY TO INSTALL EPSC MEASURES.
- (2) TEMPORARY EPSC MEASURES MAY BE REMOVED AT THE BEGINNING OF THE WORKDAY, BUT MUST BE REINSTALLED AT THE END OF THE WORKDAY OR BEFORE/DURING A PRECIPITATION EVENT.
- (3) THE CONTRACTOR SHALL ESTABLISH AND MAINTAIN A PROACTIVE METHOD TO PREVENT THE OFFSITE MIGRATION OR DEPOSIT OF SEDIMENT OFF THE PROJECT LIMITS (E.G. R.O.W., EASEMENTS, ETC.), INTO WATERS OF THE STATE/U.S., OR ONTO ROADWAYS USED BY THE GENERAL PUBLIC. IF SEDIMENT ESCAPES THE CONSTRUCTION SITE, OFFSITE ACCUMULATIONS OF SEDIMENT THAT HAVE NOT REACHED A STREAM MUST BE REMOVED AT A FREQUENCY SUFFICIENT TO MINIMIZE OFFSITE IMPACTS (E.G., FUGITIVE SEDIMENT THAT HAS ESCAPED THE CONSTRUCTION SITE AND HAS COLLECTED IN A STREET MUST BE REMOVED SO THAT IT IS NOT SUBSEQUENTLY WASHED INTO STORM SEWERS AND STREAMS BY THE NEXT RAIN AND/OR SO THAT IT DOES NOT POSE A SAFETY HAZARD TO USERS OF PUBLIC STREETS). ARRANGEMENTS CONCERNING REMOVAL OF SEDIMENT ON ADJOINING PROPERTY MUST BE NEGOTIATED WITH THE ADJOINING PROPERTY OWNER BEFORE REMOVAL OF SEDIMENT.
- (4) OFFSITE VEHICLE TRACKING OF SEDIMENTS AND THE GENERATION OF DUST SHALL BE MINIMIZED. A STABILIZED CONSTRUCTION EXIT (A POINT OF ENTRANCE/EXIT TO THE CONSTRUCTION PROJECT) SHALL BE PROVIDED TO REDUCE THE TRACKING OF MUD AND DIRT ONTO PUBLIC ROADS BY CONSTRUCTION VEHICLES.

SEDIMENT CONTROL – CONT.

- (5) THE DEWATERING OF WORK AREAS, TRENCHES, FOUNDATIONS, EXCAVATIONS, ETC. THAT HAVE COLLECTED STORMWATER, WATER FROM VEHICLE WASH AREAS, OR GROUNDWATER SHALL BE EITHER HELD IN SETTLING BASINS OR TREATED BY FILTRATION AND/OR CHEMICAL TREATMENT PRIOR TO ITS DISCHARGE. ALL PHYSICAL AND/OR CHEMICAL TREATMENT WILL BE APPLIED IN ACCORDANCE WITH THE MANUFACTURER'S GUIDELINES AND FULLY DESCRIBED IN THE EPSC PLANS. WATER DISCHARGED SHALL NOT CAUSE AN OBJECTIONABLE COLOR CONTRAST WITHIN THE RECEIVING NATURAL RESOURCE. WATER MUST BE HELD IN SETTLING BASINS UNTIL AT LEAST AS CLEAR AS THE RECEIVING WATERS. SETTLING BASINS SHALL NOT BE LOCATED CLOSER THAN 20 FEET FROM THE TOP BANK OF A STREAM. SETTLING BASINS AND SEDIMENT TRAPS SHALL BE PROPERLY DESIGNED ACCORDING TO THE SIZE OF THE DRAINAGE AREAS OR VOLUME OF WATER TO BE TREATED. TREATED WATER MUST BE DISCHARGED THROUGH A PIPE OR WELL-VEGETATED OR LINED CHANNEL, SO THAT THE DISCHARGE DOES NOT CAUSE EROSION OR SEDIMENT TRANSPORT. DISCHARGES FROM BASINS AND IMPOUNDMENTS SHALL UTILIZE OUTLET STRUCTURES THAT ONLY WITHDRAW WATER FROM NEAR THE SURFACE OF THE BASIN OR IMPOUNDMENT. DISCHARGES MUST NOT CAUSE AN OBJECTIONABLE COLOR CONTRAST WITH THE RECEIVING STREAM.

NATURAL RESOURCES

- (1) SOIL MATERIALS MUST BE PREVENTED FROM ENTERING WATERS OF THE STATE/U.S. EPSC MEASURES TO PROTECT NATURAL RESOURCES AND WATER QUALITY SHALL BE MAINTAINED THROUGHOUT THE CONSTRUCTION PERIOD. APPROPRIATE EPSC MEASURES MUST BE INSTALLED ALONG THE BASE OF ALL FILLS AND CUTS, ON THE DOWNHILL SIDE OF STOCKPILED SOIL, AND ALONG NATURAL RESOURCES IN CLEARED AREAS TO PREVENT SEDIMENT MIGRATION INTO STREAMS, WETLANDS OR OTHER NATURAL FEATURES IN ACCORDANCE WITH TDOT STANDARDS. EPSC MEASURES SHALL BE INSTALLED ON THE CONTOUR, ENTRENCHED AND STAKED, AND EXTEND THE WIDTH OF THE AREA TO BE CLEARED.
- (2) THE OPERATION OF EQUIPMENT IN WATERS OF THE STATE/U.S., INCLUDING WETLANDS AND EPHEMERAL, INTERMITTENT, AND PERENNIAL STREAMS, IS NOT ALLOWED.
- (3) THE WIDTH OF THE FILL ASSOCIATED WITH TEMPORARY CROSSINGS SHALL BE LIMITED TO THE MINIMUM NECESSARY FOR THE ACTUAL CROSSING, NOT TO EXCEED THE WIDTH SPECIFIED IN THE STANDARD DRAWING.
- (4) STREAM BEDS SHALL NOT BE USED AS TRANSPORTATION ROUTES FOR CONSTRUCTION EQUIPMENT.
- (5) WETLANDS SHALL NOT BE USED AS EQUIPMENT STORAGE, STAGING, OR TRANSPORTATION AREAS, UNLESS SPECIFICALLY PROVIDED FOR IN THE CONSTRUCTION PLANS AND PERMITS.
- (6) THE CONTRACTOR SHALL TAKE APPROPRIATE STEPS PRIOR TO ANY CONSTRUCTION AND MAINTENANCE ACTIVITIES TO ENSURE THAT ENVIRONMENTAL FEATURES (E.G., STREAMS, WETLANDS, SPRINGS, ETC.) ARE NOT IMPACTED BEYOND PERMITTED LOCATIONS. IF THE CONTRACTOR IS UNSURE OF THE IDENTITY OF AN ENVIRONMENTAL FEATURE, THE INSPECTOR SHALL CONTACT THE ENGINEER IMMEDIATELY.

INSPECTION, MAINTENANCE & REPAIR

- (1) REFER TO THE STORM WATER POLLUTION AND PREVENTION PLAN FOR SWPPP, PERMITS, AND RECORDS NOTES.

PERMITS, PLANS & RECORDS

- (1) ANY DISAGREEMENT BETWEEN THE CONSTRUCTION PLANS, THE PROJECT AS CONSTRUCTED, AND THE PERMIT(S) ISSUED FOR THE PROJECT, SHALL BE BROUGHT TO THE ATTENTION OF THE ENGINEER. THE ENGINEER SHALL BE CONTACTED IN THESE INSTANCES AND DECIDE WHICH HAS PRECEDENCE AND WHETHER PERMIT OR PLANS REVISIONS ARE NEEDED. IN GENERAL, PERMIT CONDITIONS WILL PREVAIL.
- (2) IF A CHANGE IN PROJECT SCOPE OCCURS DURING CONSTRUCTION, INCLUDING VALUE ENGINEERING, THE ENGINEER SHALL BE CONTACTED TO DETERMINE WHETHER PERMIT REVISIONS ARE NEEDED. THE ENGINEER SHALL BE CONTACTED TO DETERMINE IF ANY PLAN REVISIONS ARE NEEDED.
- (3) THE CONTRACTOR SHALL REVIEW ALL EXISTING PERMITS TO ENSURE THAT WORK AT PERMITTED SITES DOES NOT EXCEED EXPIRATION DATE. IF WORK IS GOING TO BE CONTINUED AFTER EXPIRATION DATES, THE CONTRACTOR SHALL CONTACT THE ENGINEER TO COMMENCE PERMIT RENEWAL PROCESS.

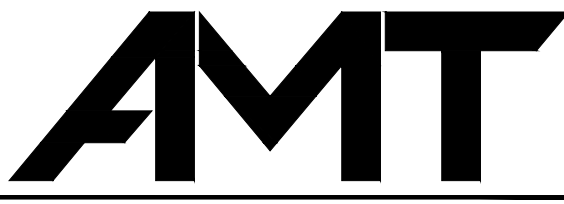

A. MORTON THOMAS AND ASSOCIATES, INC.
CONSULTING ENGINEERS
200 EAST MAIN STREET, SUITE 301
KINGSPORT, TN 37660
PHONE (423) 398-5550
EMAIL: AMT1@AMTENGINEERING.COM

CONSULTANTS

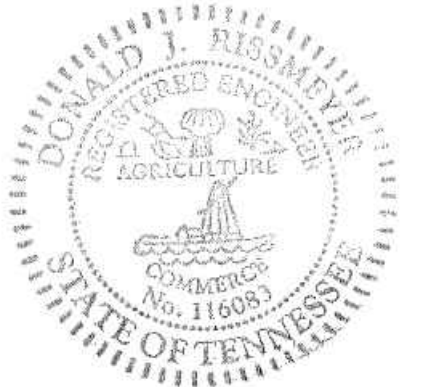

NOT FOR
CONSTRUCTION



SECONDARY ACCESS
ROAD TO WEST RIDGE

SULLIVAN COUNTY
BOARD OF EDUCATION
154 BLOUNTVILLE BYPASS
BLOUNTVILLE, TN 37617

PROJECT NUMBER: 030122(KD)

MARK	DATE	DESCRIPTION

FINAL PLANS

PROJECT NO:	18-0070.001
SCALE:	N.T.S.
DESIGNED BY:	CER
DRAWN BY:	CER/DEC
CHECKED BY:	DEC

SHEET TITLE

GENERAL NOTES

C2.1

GENERAL NOTES

PERMITS, PLANS & RECORDS – CONT.

- (4) ALL WATER QUALITY PERMITS SHALL BE POSTED NEAR THE MAIN ENTRANCE OF THE CONSTRUCTION SITE ACCESSIBLE TO THE PUBLIC. THE NAME, COMPANY NAME, EMAIL ADDRESS, TELEPHONE NUMBER AND ADDRESS OF THE PROJECT SITE OWNER, OPERATOR, OR A LOCAL CONTACT PERSON WITH A BRIEF DESCRIPTION OF THE PROJECT SHALL ALSO BE POSTED. IF POSTING THIS INFORMATION NEAR A MAIN ENTRANCE IS INFEASIBLE, THE INFORMATION SHALL BE PLACED IN A PUBLICLY ACCESSIBLE LOCATION NEAR WHERE THE CONSTRUCTION IS ACTIVELY UNDERWAY AND MOVED AS NECESSARY. THIS LOCATION SHALL BE POSTED AT THE CONSTRUCTION SITE. ALL POSTINGS SHALL BE MAINTAINED IN LEGIBLE CONDITION.

GOOD HOUSEKEEPING MEASURES & WASTE DISPOSAL

- (1) THE CONTRACTOR SHALL ESTABLISH AND MAINTAIN A PROACTIVE METHOD TO PREVENT LITTER AND CONSTRUCTION WASTES FROM ENTERING WATERS OF THE STATE/U.S. THESE MATERIALS SHALL BE REMOVED FROM STORMWATER EXPOSURE PRIOR TO ANTICIPATED STORM EVENTS OR BEFORE BEING CARRIED OFFSITE BY WIND, OR OTHERWISE PREVENTED FROM BECOMING A POLLUTANT SOURCE FOR STORMWATER DISCHARGES. AFTER USE, MATERIALS USED FOR EPSC SHALL BE REMOVED FROM THE SITE.
- (2) THE CONTRACTOR SHALL TAKE APPROPRIATE STEPS TO ENSURE THAT PETROLEUM PRODUCTS OR OTHER CHEMICAL POLLUTANTS ARE PREVENTED FROM ENTERING WATERS OF THE STATE/U.S. ALL EQUIPMENT REFUELING, SERVICING, AND STAGING AREAS SHALL COMPLY WITH ALL LOCAL, STATE, AND FEDERAL LAWS, RULES, REGULATIONS, AND ORDINANCES, INCLUDING THOSE OF THE NATIONAL FIRE PROTECTION ASSOCIATION. APPROPRIATE CONTAINMENT MEASURES FOR THESE AREAS SHALL BE USED.
- (3) CONTRACTORS SHALL PROVIDE DESIGNATED TRUCK WASHOUT AREAS ON THE SITE. THESE AREAS MUST BE SELF CONTAINED, NOT CONNECTED TO ANY STORMWATER OUTLET OF THE SITE, AND PROPERLY SIGNED. WASH DOWN OR WASTE DISCHARGE OF CONCRETE TRUCKS SHALL NOT BE PERMITTED ONSITE UNLESS PROPER SETTLEMENT AREAS HAVE BEEN PROVIDED IN ACCORDANCE WITH BOTH STATE AND FEDERAL REGULATIONS.
- (4) WHEEL WASH WATER SHALL BE COLLECTED AND ALLOWED TO SETTLE OUT SUSPENDED SOLIDS PRIOR TO DISCHARGE. WHEEL WASH WATER SHALL NOT BE DISCHARGED DIRECTLY INTO ANY STORMWATER SYSTEM OR STORMWATER TREATMENT SYSTEM.
- (5) IF PORTABLE SANITARY FACILITIES ARE PROVIDED ON CONSTRUCTION SITES, SANITARY WASTE SHALL BE COLLECTED FROM THE PORTABLE UNITS IN A TIMELY MANNER BY A LICENSED WASTE MANAGEMENT CONTRACTOR OR AS REQUIRED BY ANY REGULATIONS. THE CONTRACTOR SHALL OBTAIN ANY AND ALL NECESSARY PERMITS TO DISPOSE OF SANITARY WASTE.
- (6) ONLY CONSTRUCTION PRODUCTS NEEDED SHALL BE STORED ONSITE BY THE CONTRACTOR. THE CONTRACTOR SHALL STORE ALL MATERIALS UNDER COVER AND IN APPROPRIATE CONTAINERS. PRODUCTS MUST BE STORED IN ORIGINAL CONTAINERS AND LABELED. MATERIAL MIXING SHALL BE CONDUCTED IN ACCORDANCE WITH THE MANUFACTURER'S RECOMMENDATIONS. THE CONTRACTOR'S RESPONSIBLE PARTY SHALL INSPECT MATERIALS STORAGE AREAS REGULARLY TO ENSURE PROPER USE AND DISPOSAL.
- (7) WHEN POSSIBLE, ALL PRODUCTS SHALL BE USED COMPLETELY BEFORE PROPERLY DISPOSING OF THE CONTAINER OFFSITE. THE MANUFACTURER'S DIRECTIONS FOR DISPOSAL OF MATERIALS AND CONTAINERS SHALL BE FOLLOWED.
- (8) ALL PAINT CONTAINERS SHALL BE TIGHTLY SEALED AND STORED WHEN NOT REQUIRED FOR USE. EXCESS PAINT SHALL BE DISPOSED OF ACCORDING TO THE MANUFACTURER'S INSTRUCTIONS AND APPLICABLE STATE AND LOCAL REGULATIONS.
- (9) ALL HAZARDOUS WASTE MATERIALS SHALL BE DISPOSED OF IN A MANNER WHICH IS COMPLIANT WITH LOCAL OR STATE REGULATIONS. SITE PERSONNEL SHALL BE INSTRUCTED IN THESE PRACTICES, AND THE INDIVIDUAL DESIGNATED AS THE CONTRACTOR'S RESPONSIBLE PARTY SHALL BE RESPONSIBLE FOR SEEING THAT THESE PRACTICES ARE FOLLOWED. THE CONTRACTOR SHALL OBTAIN ANY AND ALL NECESSARY PERMITS TO DISPOSE OF HAZARDOUS MATERIAL.
- (10) OPEN BURNING IS PROHIBITED UNLESS IT IS SPECIFICALLY ALLOWED BY LAW. IF ALLOWED, NATURAL VEGETATION, TREES, AND UNTREATED LUMBER SHALL BE THE ONLY MATERIALS THAT CAN BE OPEN BURNED. THE CONTRACTOR SHALL BE RESPONSIBLE FOR OBTAINING ALL APPLICABLE STATE AND LOCAL PERMITS PRIOR TO ANY BURNING.

GOOD HOUSEKEEPING MEASURES & WASTE DISPOSAL – CONT.

- (11) WASTE MATERIAL (EARTH, ROCK, ASPHALT, CONCRETE, ETC.) NOT REQUIRED FOR THE CONSTRUCTION OF THE PROJECT WILL BE DISPOSED OF BY THE CONTRACTOR. IMPACTS TO WATERS OF THE STATE/U.S. SHALL BE AVOIDED IF POSSIBLE. IF UNAVOIDABLE, THE CONTRACTOR WILL OBTAIN ANY AND ALL NECESSARY PERMITS INCLUDING, BUT NOT LIMITED TO NPDES, AQUATIC RESOURCES ALTERATION PERMIT(S), CORPS OF ENGINEERS SECTION 404 PERMITS, AND TVA SECTION 26A PERMITS TO DISPOSE OF WASTE MATERIALS.

SUPPORT ACTIVITIES

- (1) MATERIALS AND STAGING AREAS SHALL NOT AFFECT ANY WATERS OF THE STATE/U.S. UNLESS THESE AREAS ARE SPECIFICALLY COVERED BY ENVIRONMENTAL PERMITS, OBTAINED SOLELY BY THE CONTRACTOR. THE CONTRACTOR SHALL REVIEW ALL EXISTING PERMITS TO ENSURE THAT WORK AT PERMITTED SITES DOES NOT EXCEED EXPIRATION DATES. IF WORK IS GOING TO BE CONTINUED AFTER EXPIRATION DATES, THE CONTRACTOR SHALL CONTACT THE ENGINEER TO COMMENCE PERMIT RENEWAL PROCESS.

STREAM, WETLANDS & BUFFER ZONES

- (1) ANY WORK WITHIN THE STREAM CHANNEL AREA (E.G., PIER FOOTING, RIP-RAP PLACEMENT, CULVERT/BRIDGE CONSTRUCTION, ETC.) SHALL BE SEPARATED FROM FLOWING WATER OR EXPECTED FLOW PATH AND PERFORMED DURING LOW FLOW CONDITIONS. ALL ITEMS USED WITHIN THE STREAM CHANNEL AREA FOR DIVERSION OF FLOW (OR EXPECTED FLOW), UNLESS SPECIFIED IN THE PLANS, SHALL NOT BE PAID FOR DIRECTLY BUT SHALL BE INCLUDED IN THE COST OF OTHER ITEMS. THIS NOTE EXCLUDES ANY ITEMS SPECIFIED IN THE PLANS FOR THE TEMPORARY DIVERSION CHANNELS (EC-STR-31) AND TEMPORARY DIVERSION CULVERTS (EC STR-32) FOR SINGLE BARREL CULVERT CONSTRUCTION.

AMT

A. MORTON THOMAS AND ASSOCIATES, INC.
CONSULTING ENGINEERS
200 EAST MAIN STREET, SUITE 301
KINGSPORT, TN 37660
PHONE (423) 398-5550
EMAIL: AMT1@AMTENGINEERING.COM

CONSULTANTS

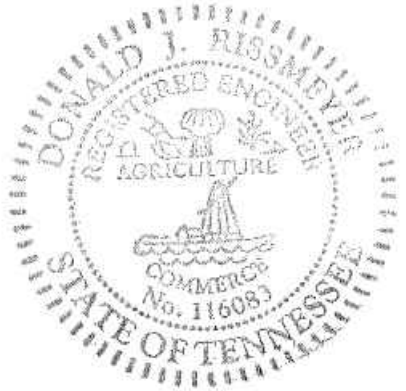

NOT FOR
CONSTRUCTION



SECONDARY ACCESS
ROAD TO WEST RIDGE

SULLIVAN COUNTY
BOARD OF EDUCATION
154 BLOUNTVILLE BYPASS
BLOUNTVILLE, TN 37617

PROJECT NUMBER: 030122(KD)

MARK	DATE	DESCRIPTION

FINAL PLANS

PROJECT NO:	18-0070.001
SCALE:	N.T.S.
DESIGNED BY:	CER
DRAWN BY:	CER/DEC
CHECKED BY:	DEC

SHEET TITLE

GENERAL NOTES

C2.2

X:\LEBANON\18-0070.001 - SULLIVAN COUNTY ENGINEERING\S05-CAD\C3-EXIST-COND-180070001.DWG, 12/20/2023 4:26 PM, THARVEY

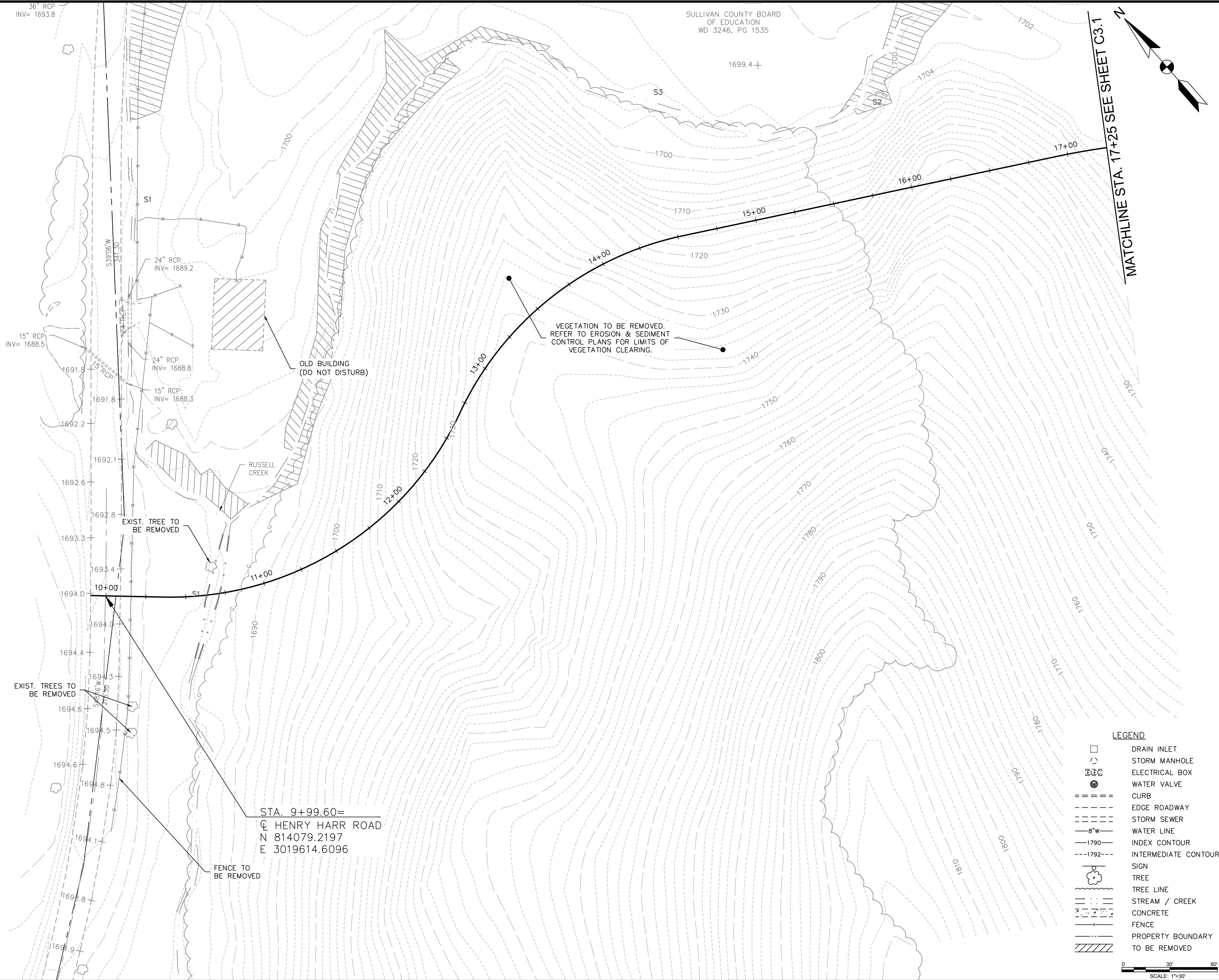

AMT
A. MORTON THOMAS AND ASSOCIATES, INC.
CONSULTING ENGINEERS
200 EAST MAIN STREET, SUITE 301
KINGSPORT, TN 37660
PHONE (423) 398-5550
EMAIL: AMT1@AMTENGINEERING.COM

CONSULTANTS

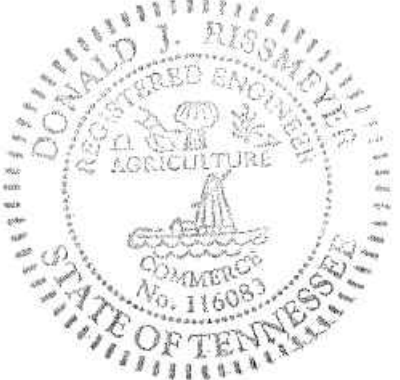

NOT FOR
CONSTRUCTION



SECONDARY ACCESS ROAD TO WEST RIDGE

SULLIVAN COUNTY
BOARD OF EDUCATION
154 BLOUNTVILLE BYPASS
BLOUNTVILLE, TN 37617

PROJECT NUMBER: 030122(KD)

MARK	DATE	DESCRIPTION

FINAL PLANS

PROJECT NO:	18-0070.001
SCALE:	1"=30'
DESIGNED BY:	CER
DRAWN BY:	CER/DEC
CHECKED BY:	DEC

SHEET TITLE

EXISTING CONDITIONS PLAN

C3.0

SHEET 5 OF 54

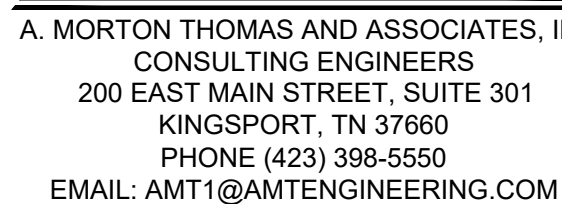

CONSULTANTS



SULLIVAN COUNTY
BOARD OF EDUCATION
154 BLOUNTVILLE BYPASS
BLOUNTVILLE, TN 37617

PROJECT NUMBER: 030122(KD

[illegible]

FINAL PLANS

PROJECT NO:	18-0070.001
SCALE:	1"=30'
DESIGNED BY:	CER
DRAWN BY:	CER/DEC
CHECKED BY:	DEC

SHEET TITLE

EXISTING CONDITIONS PLAN

C3.1

SHEET 6 OF 54

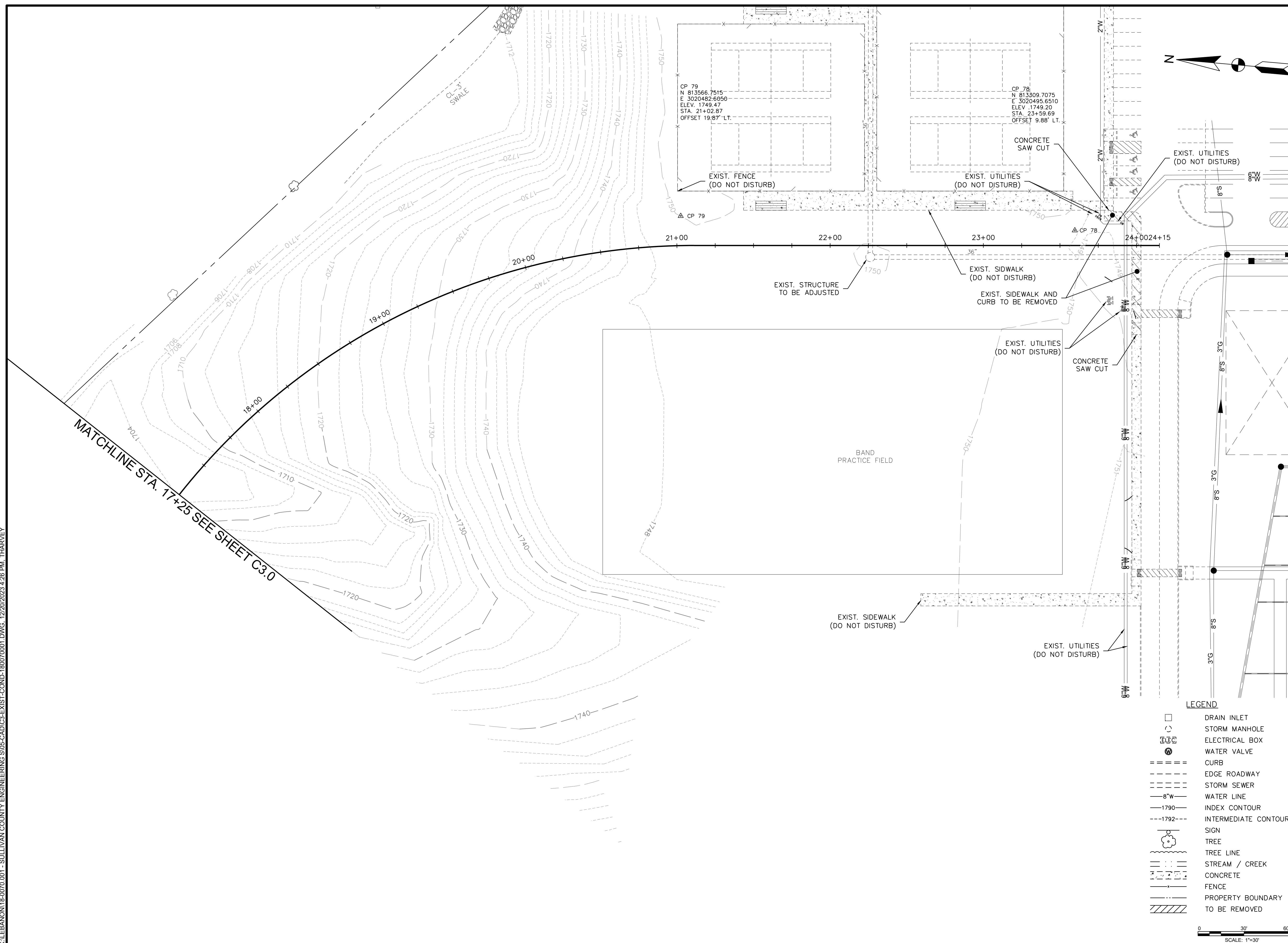

X:\LEBANON\18-0070.001 - SULLIVAN COUNTY ENGINEERING S\05-CAD\C3-EXIST-COND-180070001.DWG, 12/20/2023 4:26 PM, THARVEY

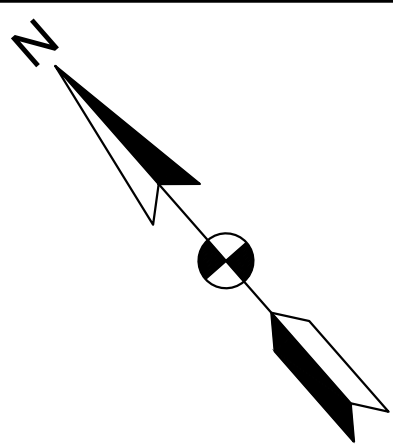

AMT

A. MORTON THOMAS AND ASSOCIATES, INC.
CONSULTING ENGINEERS
200 EAST MAIN STREET, SUITE 301
KINGSPORT, TN 37660
PHONE (423) 398-5550
EMAIL: AMT1@AMTENGINEERING.COM

CONSULTANTS



NOT FOR
CONSTRUCTION



SECONDARY ACCESS
ROAD TO WEST RIDGE

**SULLIVAN COUNTY
BOARD OF EDUCATION**
154 BLOUNTVILLE BYPASS
BLOUNTVILLE, TN 37617

PROJECT NUMBER: 030122(KD)

[illegible]

FINAL PLANS

PROJECT NO:	18-0070.001
SCALE:	1"=30'
DESIGNED BY:	CER
DRAWN BY:	CER/DEC
CHECKED BY:	DEC

PROPOSED CONDITIONS PLAN

C4.0

SHEET 7 OF 54



PROJECT NUMBER: 030122(KD

[illegible]

PROJECT NO:	18-0070.001
SCALE:	1"=30'
DESIGNED BY:	CER
DRAWN BY:	CER/DEC
CHECKED BY:	DEC

C4.1

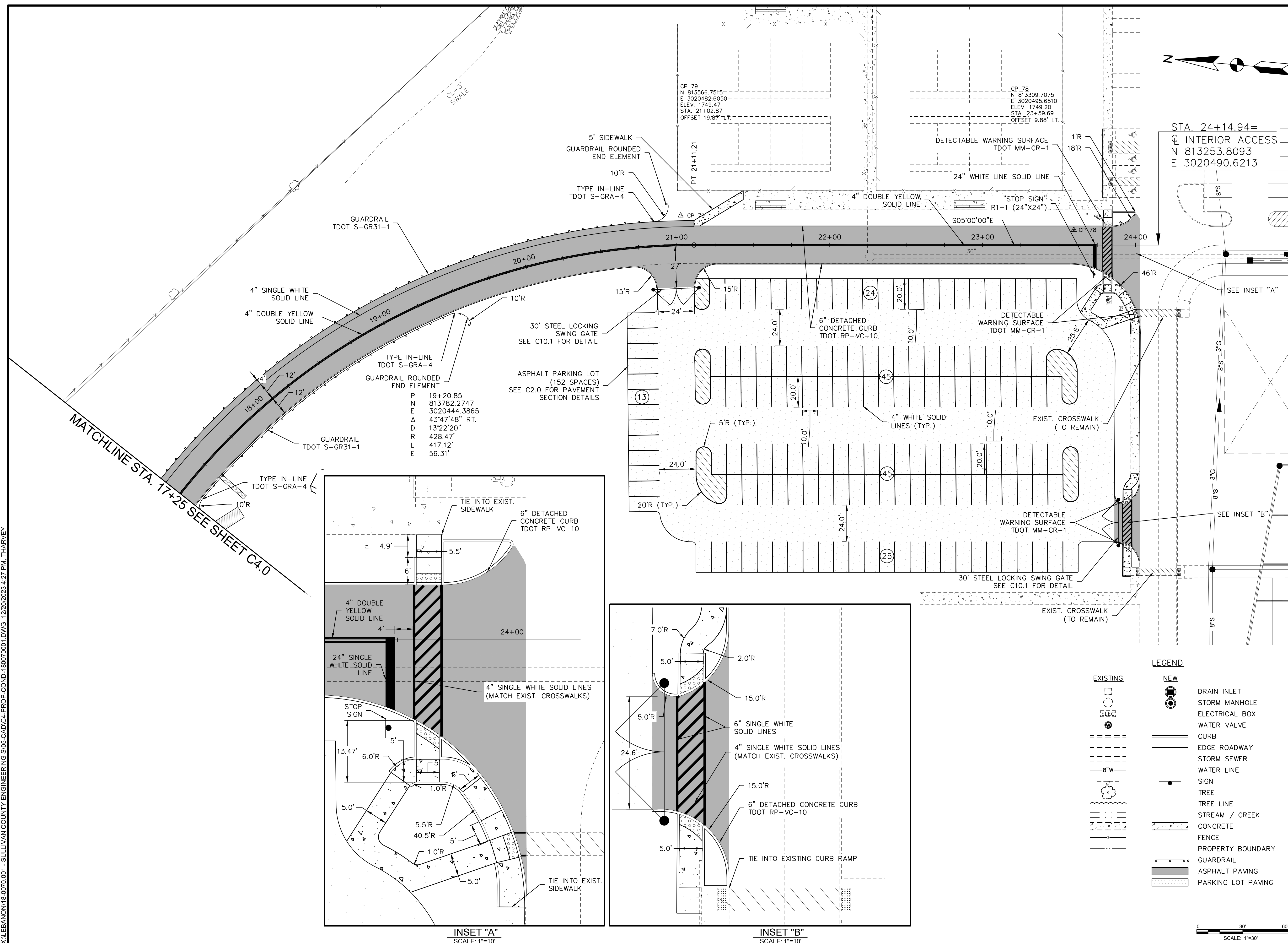

X:\LEBANON\18-0070.001 - SULLIVAN COUNTY ENGINEERING\S05-CAD\CE-ROAD-PROF-180070001.DWG, 12/20/2023 4:28 PM, THARVEY

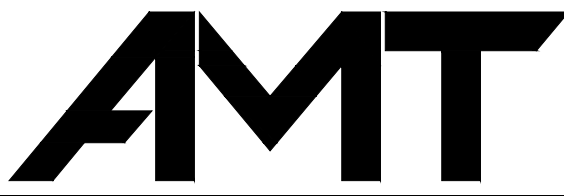
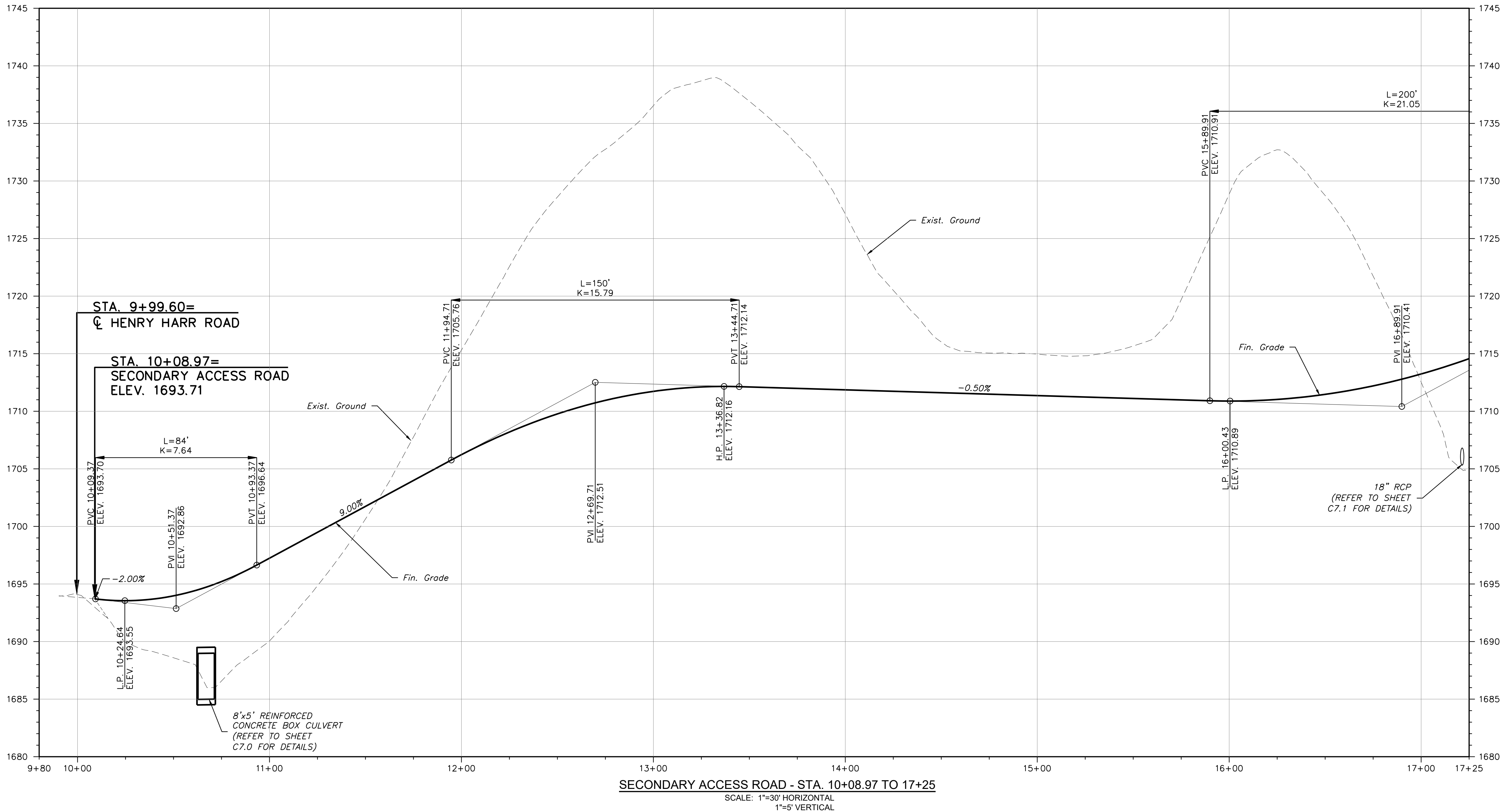

A. MORTON THOMAS AND ASSOCIATES, INC.
CONSULTING ENGINEERS
200 EAST MAIN STREET, SUITE 301
KINGSPORT, TN 37660
PHONE (423) 398-5550
EMAIL: AMT1@AMTENGINEERING.COM

CONSULTANTS



NOT FOR
CONSTRUCTION



SECONDARY ACCESS ROAD TO WEST RIDGE

SULLIVAN COUNTY
BOARD OF EDUCATION
154 BLOUNTVILLE BYPASS
BLOUNTVILLE, TN 37617

PROJECT NUMBER: 030122(KD)

MARK	DATE	DESCRIPTION

FINAL PLANS

PROJECT NO:	18-0070.001
SCALE:	AS SHOWN
DESIGNED BY:	CER
DRAWN BY:	CER/DEC
CHECKED BY:	DEC

SHEET TITLE

ROADWAY PROFILE

C5.0

SHEET 9 OF 54

X:\LEBANON\18-0070.001 - SULLIVAN COUNTY ENGINEERING\SU05-CAD\CE-ROAD-PROF-180070001.DWG, 12/20/2023 4:28 PM, THARVEY

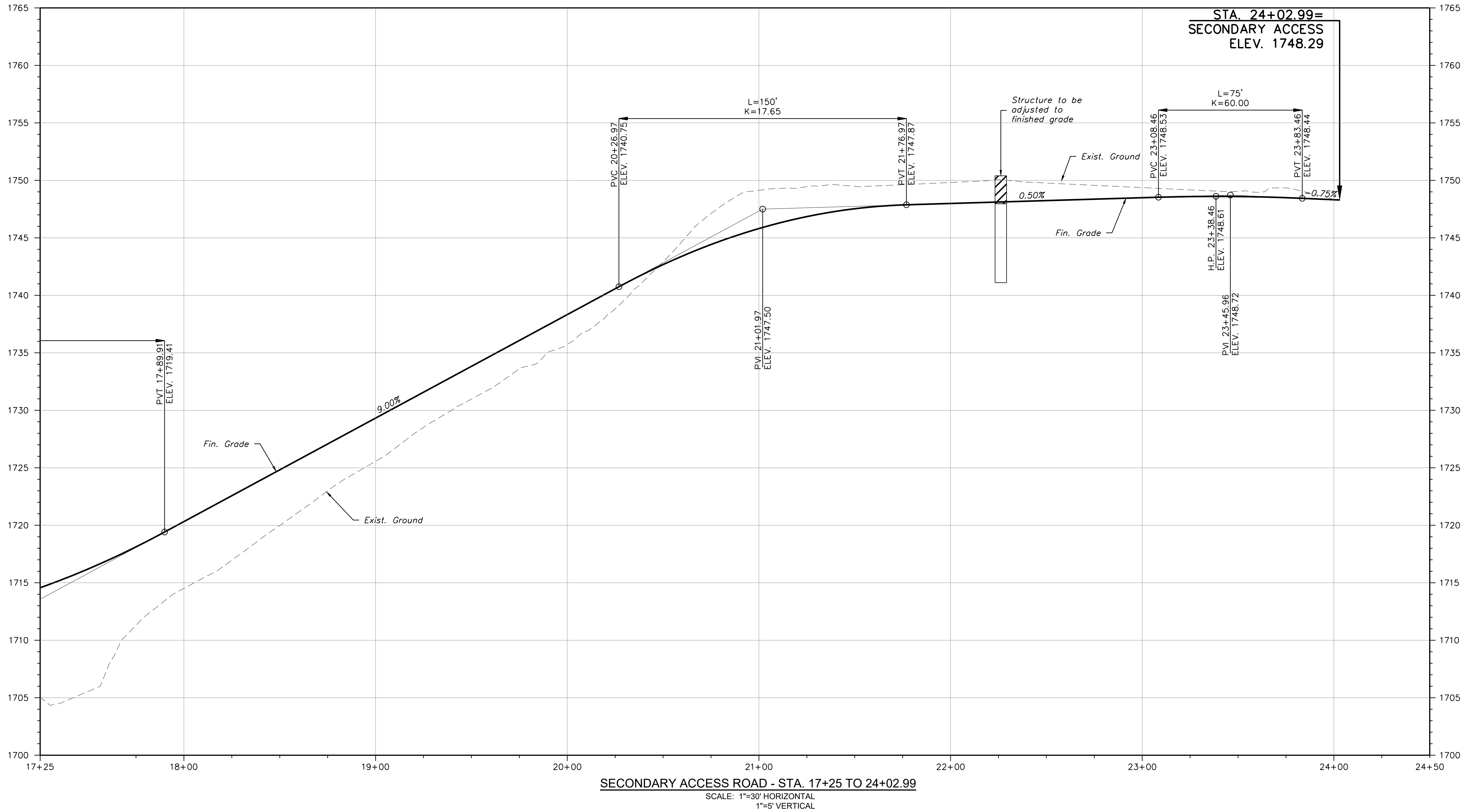

CONSULTANTS

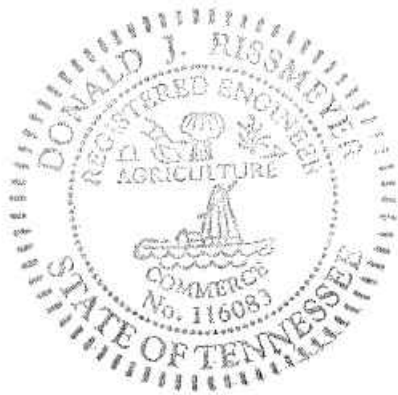

NOT FOR
CONSTRUCTION



SECONDARY ACCESS
ROAD TO WEST RIDGE

SULLIVAN COUNTY
BOARD OF EDUCATION
154 BLOUNTVILLE BYPASS
BLOUNTVILLE, TN 37617

PROJECT NUMBER: 030122(KD)

MARK	DATE	DESCRIPTION

FINAL PLANS

PROJECT NO:	18-0070.001
SCALE:	AS SHOWN
DESIGNED BY:	CER
DRAWN BY:	CER/DEC
CHECKED BY:	DEC

SHEET TITLE

ROADWAY PROFILE

C5.1

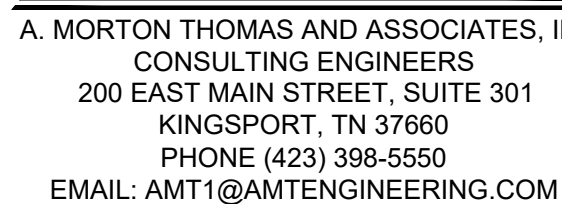

CONSULTANTS



SULLIVAN COUNTY
BOARD OF EDUCATION
154 BLOUNTVILLE BYPASS
BLOUNTVILLE, TN 37617

PROJECT NUMBER: 030122(K

[illegible]

FINAL PLAN

PROJECT NO:	18-0070.001
SCALE:	1"=30'
DESIGNED BY:	CER
DRAWN BY:	CER/DEC
CHECKED BY:	DEC

GRADING & DRAINAGE PLAN

C6.1

SHEET 12 OF 54

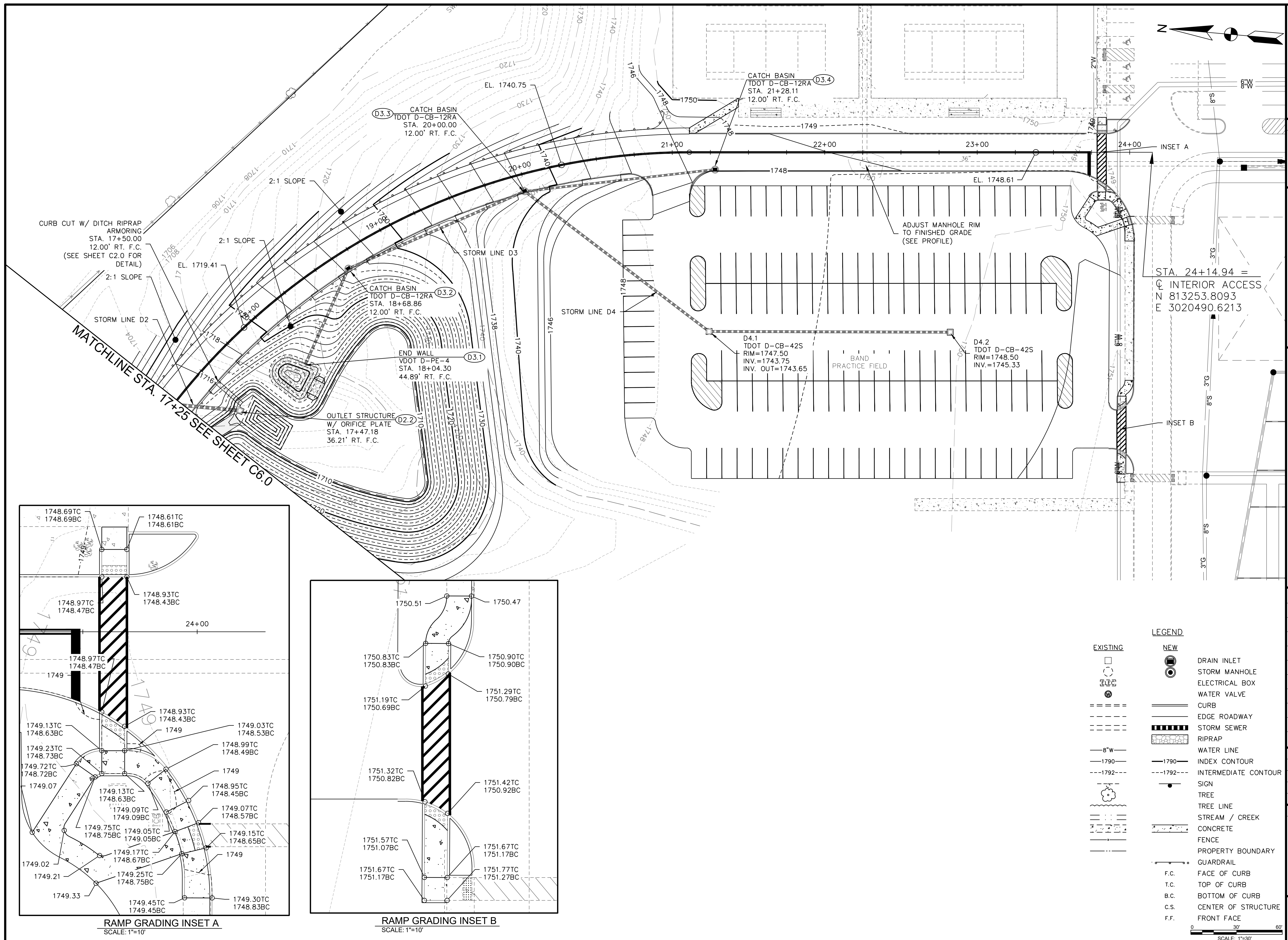

X:\LEBANON\18-0070.001 - SULLIVAN COUNTY ENGINEERING S05-CAD\06-GRAD-DRAIN-180070001.DWG, 12/20/2023 4:29 PM, THARVEY

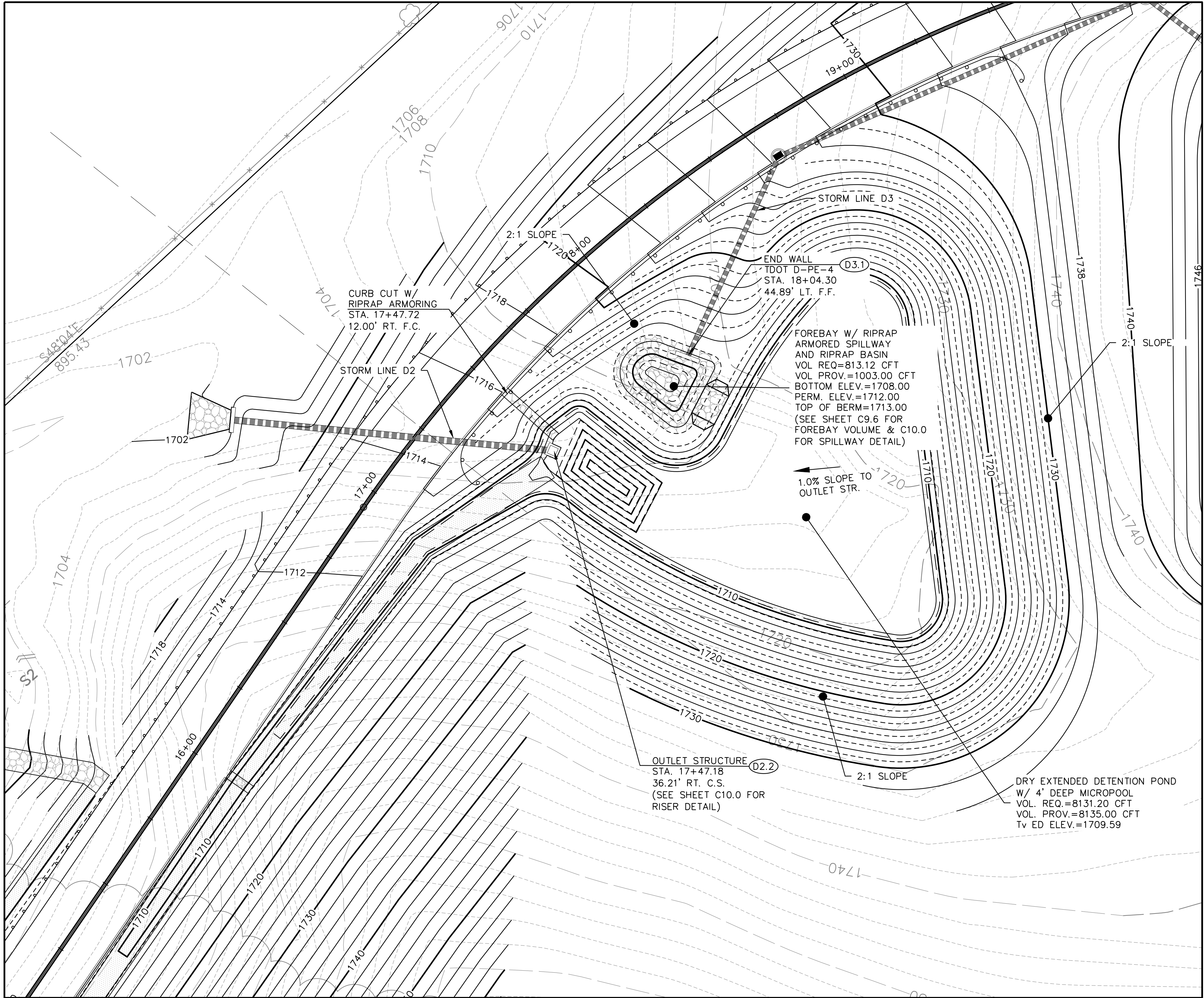

POND GRADING PLAN
SCALE: 1"=20'

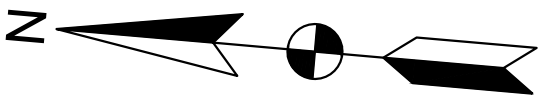

- NOTES:**
- CONTRACTOR SHALL PROVIDE SHOP DRAWINGS OF OUTLET CONTROL STRUCTURE FOR APPROVAL PRIOR TO CONSTRUCTION.
 - OUTLET STRUCTURE SHALL BE DESIGNED AND MANUFACTURED TO ASTM C478 AND AASHTO M199.
 - SUBGRADE INSPECTION BY A GEOTECHNICAL ENGINEER IS REQUIRED FOR ALL DRAINAGE PIPES AND STRUCTURES.
 - SEE TDEC SPECIFICATION 5.4.1 FOR PLATE & DETAILS FOR TRASH RACK AND CRADLE/ANTI-SEEP COLLAR DETAILS/INFORMATION.
 - SEE SHEET C10.0 FOR OUTLET STRUCTURE AND ORIFICE DETAILS.
 - SEE SHEET C2.0 FOR CURB CUT DETAIL.

TREATMENT VOLUME REQUIREMENTS:
(PER TDEC SPECIFICATION 4.4 FOR RUNOFF TREATMENT VOLUME)

Tv = 1" x (ADDITIONAL IMPERVIOUS AREA TO POND)

Tv = 1"/12 x 2.24 ACRES OF IMPERVIOUS x 43,560 SF/AC

TREATMENT VOLUME REQUIRED 8,131.20 CFT @ ELEV 1709.59
(VOLUME PER HYDROCAD)

FOREBAY VOLUME REQUIREMENTS:

VOL REQ = 10.0% OF 8,1131.20 CFT = 813.12 CFT

VOL PROV = 1003.00 CFT (12.3%)

MICROPOOL VOLUME REQUIREMENTS:

4' DEEP

VOL PROV = 1051.00 CFT (12.9%)

LEGEND

EXISTING

- 8"W
- 1790
- 1792
- Tree
- Stream / Creek
- Concrete
- Fence
- Property Boundary
- Guardrail
- F.C.
- T.C.
- B.C.
- C.S.
- F.F.

NEW

- Drain Inlet
- Storm Manhole
- Electrical Box
- Water Valve
- Curb
- Edge Roadway
- Storm Sewer
- Riprap
- Water Line
- Index Contour
- Intermediate Contour
- Sign
- Tree
- Tree Line
- Stream / Creek
- Concrete
- Fence
- Property Boundary
- Guardrail
- Face of Curb
- Top of Curb
- Bottom of Curb
- Center of Structure
- Front Face

CONSULTANTS

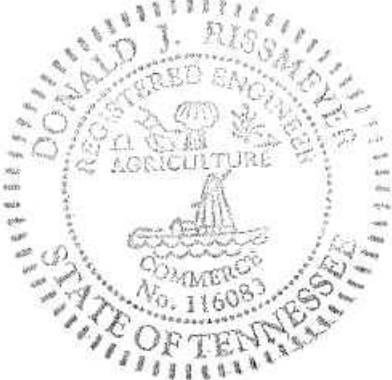

NOT FOR
CONSTRUCTION



SECONDARY ACCESS
ROAD TO WEST RIDGE

SULLIVAN COUNTY
BOARD OF EDUCATION
154 BLOUNTVILLE BYPASS
BLOUNTVILLE, TN 37617

PROJECT NUMBER: 030122(KD)

MARK	DATE	DESCRIPTION

FINAL PLANS

PROJECT NO:	18-0070.001
SCALE:	1"=30'
DESIGNED BY:	CER
DRAWN BY:	CER/DEC
CHECKED BY:	DEC

SHEET TITLE

GRADING & DRAINAGE
PLAN

C6.2

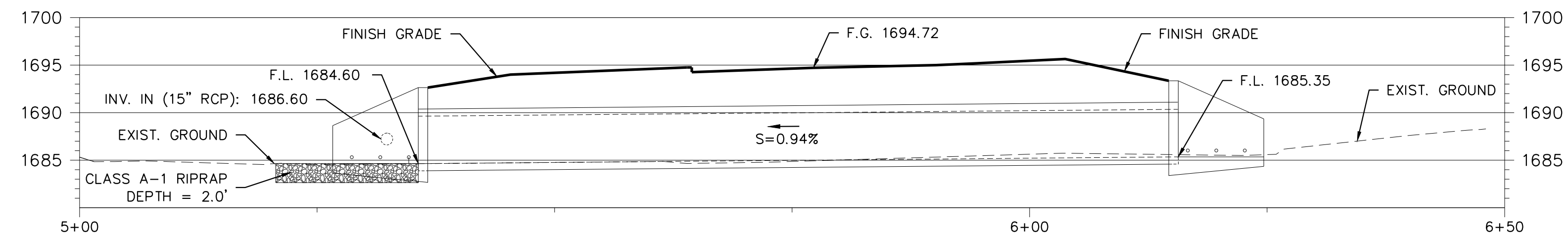

X:\LEBANON\18-0070.001 - SULLIVAN COUNTY ENGINEERING\SU05-CAD\C7.1-STORM PROFILES-180070001.DWG, 12/20/2023 4:31 PM, THARVEY

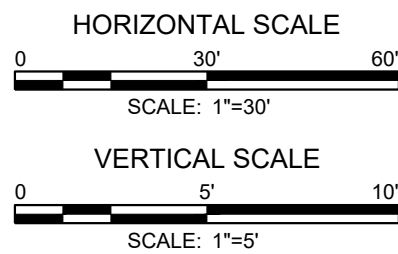
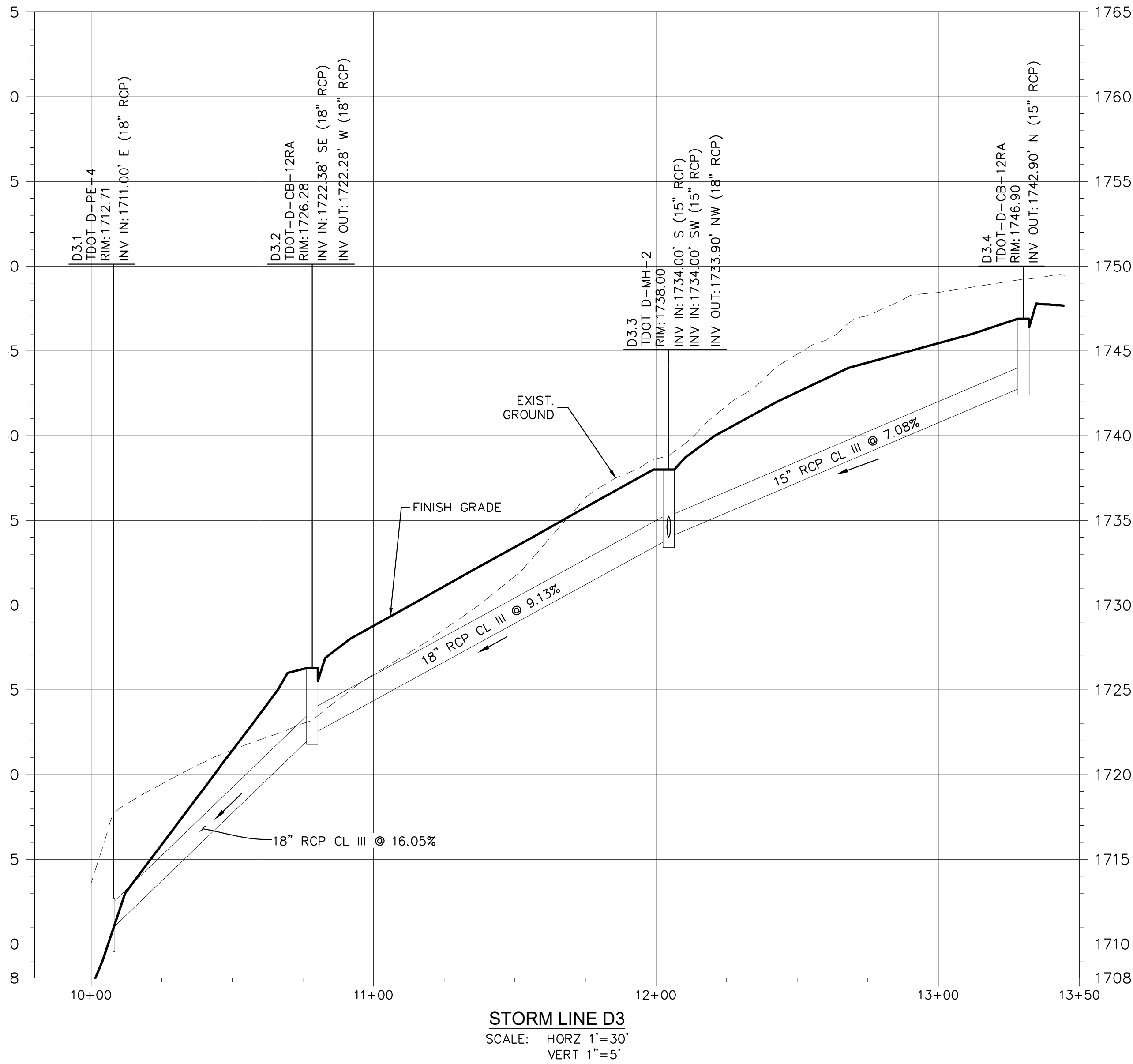
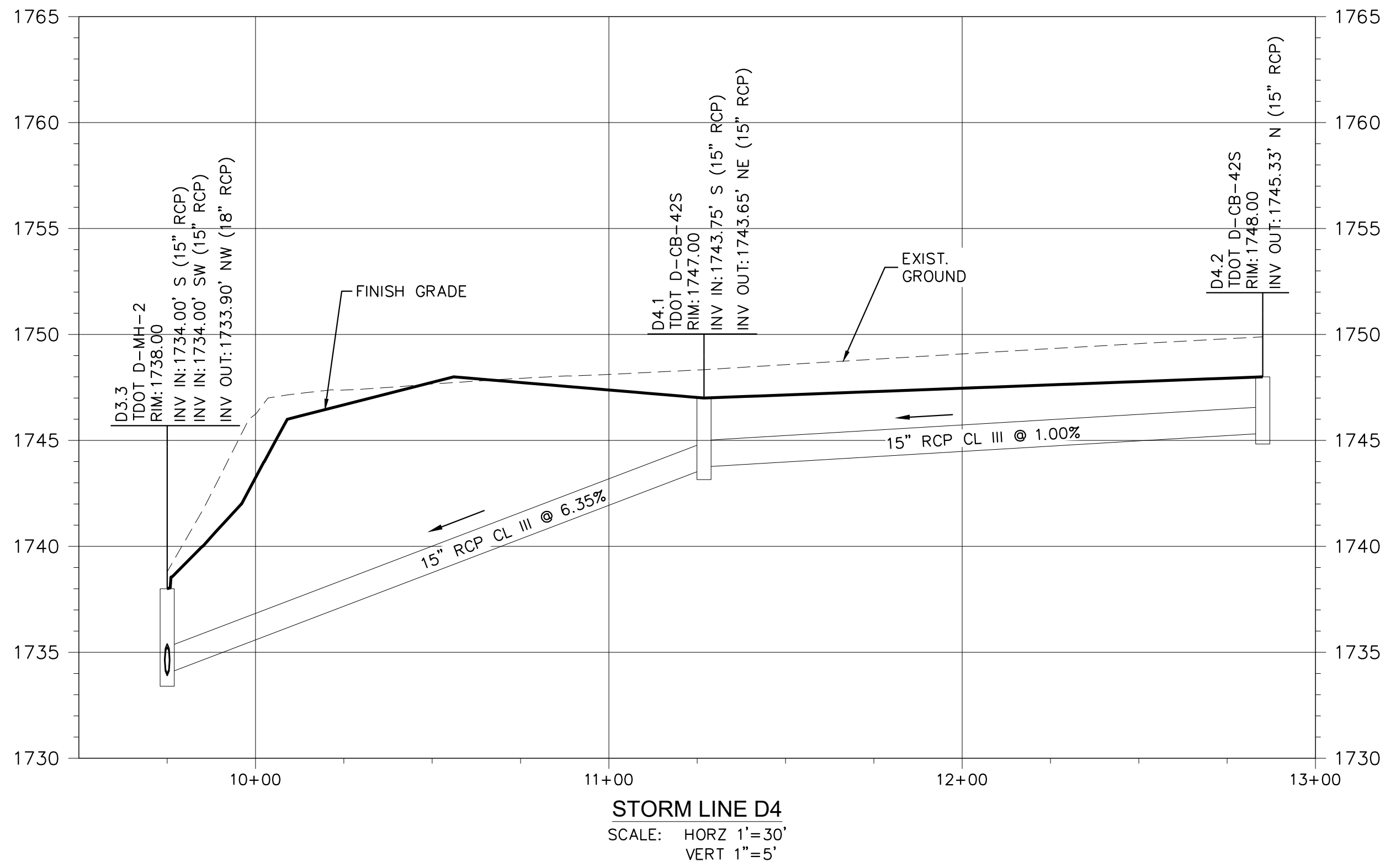
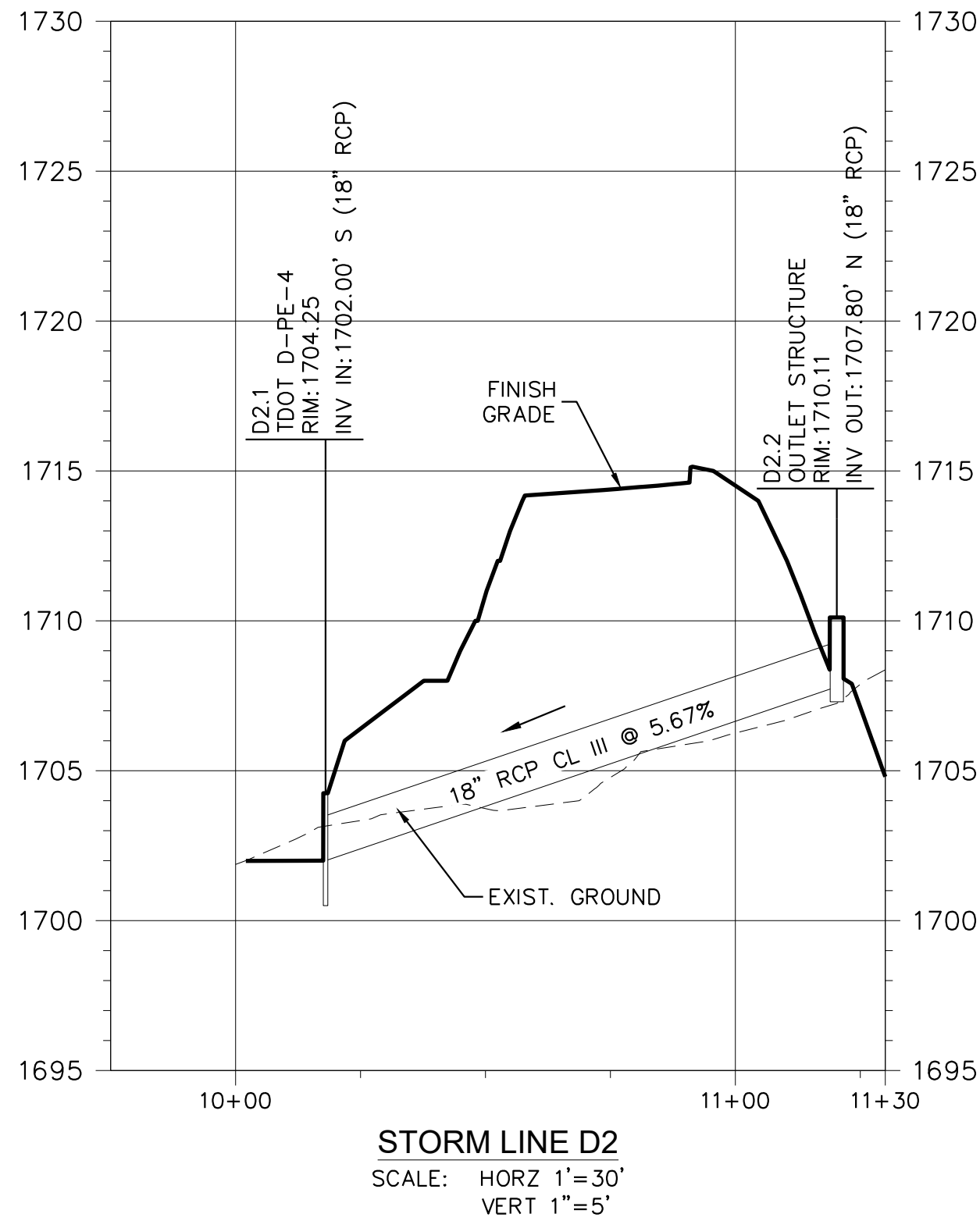
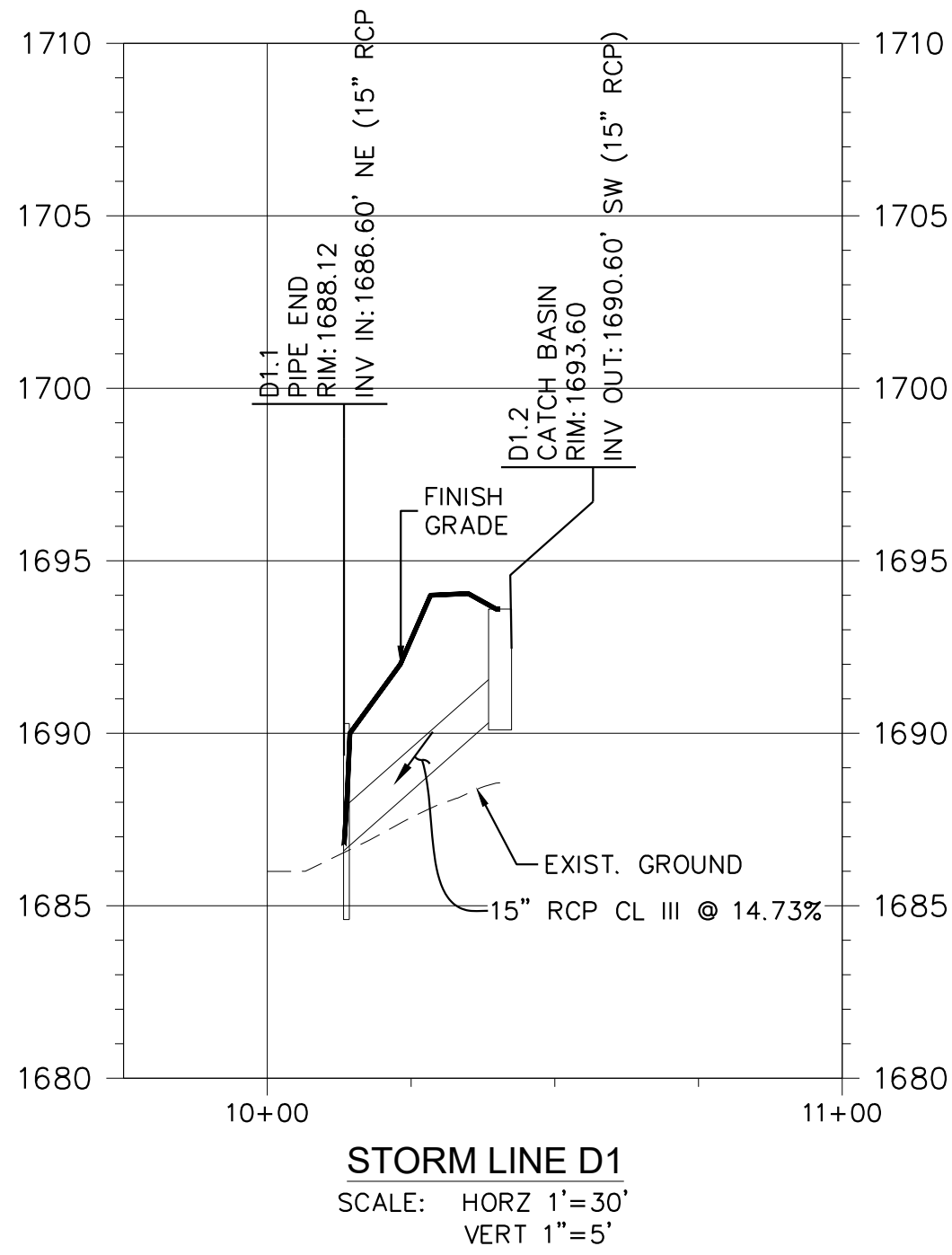

AMT
A. MORTON THOMAS AND ASSOCIATES, INC.
CONSULTING ENGINEERS
200 EAST MAIN STREET, SUITE 301
KINGSPORT, TN 37660
PHONE (423) 398-5550
EMAIL: AMT1@AMTENGINEERING.COM

CONSULTANTS



NOT FOR
CONSTRUCTION

**SULLIVAN COUNTY
SCHOOLS**

**SECONDARY ACCESS
ROAD TO WEST RIDGE**

**SULLIVAN COUNTY
BOARD OF EDUCATION**
154 BLOUNTVILLE BYPASS
BLOUNTVILLE, TN 37617

PROJECT NUMBER: 030122(KD)

MARK	DATE	DESCRIPTION

FINAL PLANS

PROJECT NO:	18-0070.001
SCALE:	AS SHOWN
DESIGNED BY:	CER
DRAWN BY:	CER/DEC
CHECKED BY:	DEC

SHEET TITLE

STORM DRAIN PROFILES





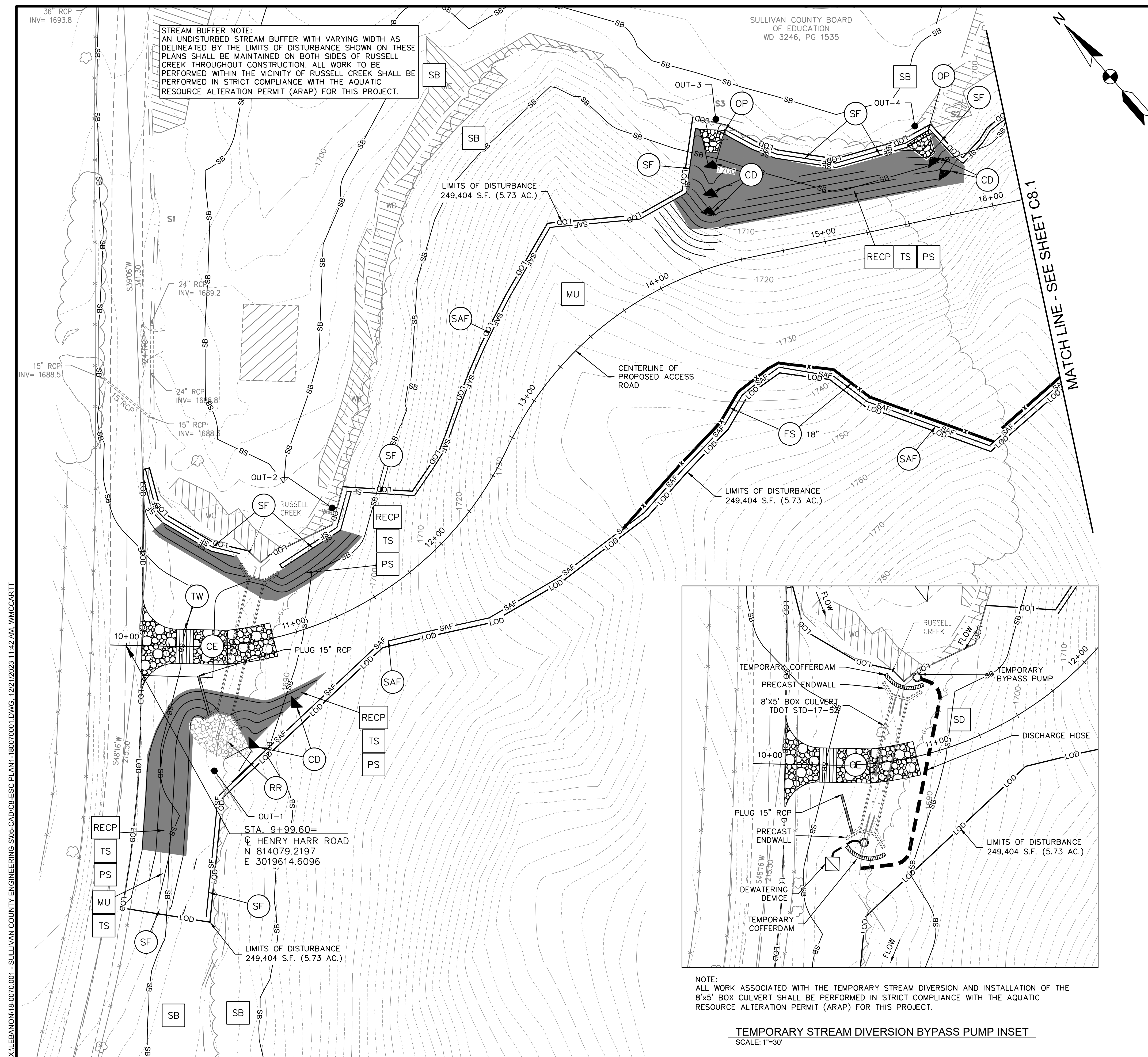



C7.1

SHEET 14 OF 54



PROPOSED PHASE SEQUENCE OF CONSTRUCTION

1. OWNER SHALL ACQUIRE ALL PERMITS NECESSARY AND SUBMIT NOI TO OBTAIN GENERAL NPDES PERMIT COVERAGE AS THE PRIMARY PERMITTEE.
2. CONTRACTOR SHALL SUBMIT NOI AND OBTAIN GENERAL NPDES PERMIT COVERAGE AS A SECONDARY PERMITTEE.
3. CONTRACTOR SHALL INSTALL PERIMETER SILT FENCE AT LOCATIONS SHOWN ON EROSION PREVENTION & SEDIMENT CONTROL (EPSC) PLAN ALONG THE LAYDOWN AND STAGING AREAS.
4. CONTRACTOR SHALL PREPARE LAYDOWN AND STAGING AREAS.
5. CONTRACTOR SHALL INSTALL TEMPORARY CONSTRUCTION EXIT AS SHOWN ON THE EPSC PLAN.
6. CONTRACTOR SHALL CONSTRUCT TEMPORARY DEWATERING DEVICE, INSTALL COFFERDAMS, AND ESTABLISH TEMPORARY STREAM DIVERSION BYPASS PUMP SYSTEM. SEE INSET ON SHEET C8.0.
7. CONTRACTOR SHALL INSTALL 8'x5' BOX CULVERT AND ASSOCIATED ENDWALLS DURING STREAM LOW FLOW CONDITIONS.
8. CONTRACTOR SHALL INSTALL SILT FENCE ON THE WEST SIDE OF CULVERT.
9. CONTRACTOR SHALL REMOVE TEMPORARY DEWATERING DEVICE, COFFERDAMS, AND STREAM DIVERSION BYPASS PUMP SYSTEM.
10. CONTRACTOR SHALL PLACE FILL MATERIAL OVER NEW CULVERT TO ESTABLISH PERMANENT STREAM CROSSING.
11. CONTRACTOR SHALL INSTALL PERIMETER CONTROLS (SILT FENCE, SANDY FENCE, FILTER SOCK, ETC.) ON EAST SIDE OF CULVERT AS SHOWN ON THE PLANS. CLEAR ONLY AREAS NECESSARY TO INSTALL PERIMETER CONTROLS AND ESTABLISH A TEMPORARY ACCESS ROUTE BETWEEN CONSTRUCTION EXIT AND OUTFALL 5. INSTALL TWO ROWS OF SILT FENCE WHERE INDICATED.
12. CONTRACTOR SHALL INSTALL STORM DRAINAGE PIPES & OUTLET STRUCTURE TO BYPASS OFF-SITE RUNOFF THROUGH THE PROJECT WORK AREA TO OUTFALL 5. CONSTRUCT FILTER RING AND OUTLET PROTECTION CONCURRENTLY WITH STORM DRAINAGE PIPES.
13. CONTRACTOR SHALL CONSTRUCT FILL SLOPES AND DRAINAGE CHANNELS THAT OUTFALL 4 EXISTING STREAM AS SHOWN ON THE PLANS. INSTALL CHECK DAMS AND IMMEDIATELY STABILIZE SLOPES WITH SEEDING, RIPRAP AND RECP.
14. CONTRACTOR SHALL TEMPORARILY STABILIZE THROUGHOUT CONSTRUCTION ALL DISTURBED PORTIONS OF THE SITE WHERE CONSTRUCTION ACTIVITIES WILL CEASE FOR 14 DAYS OR MORE.

EROSION PREVENTION AND SEDIMENT CONTROL LEGEND			
TITLE	KEY	SYMBOL	TESCH. PRACTICE NUMBER
LIMITS OF DISTURBANCE		—— LOD ——	
SAFETY FENCE	(SAF)	—— SAF ——	7.1
STRAW MULCH	(MU)		7.6
TEMPORARY SEEDING	(TS)		7.8
PERMANENT SEEDING	(PS)		7.9
ROLLED EROSION CONTROL PRODUCTS (TDOT TYPE II)	(RECP)		7.11
VEHICLE MAINTENANCE	(VM)		7.17
CHEMICAL STORAGE	(CS)		7.18
TRASH AND DEBRIS MANAGEMENT	(TDM)		7.18
CHECK DAM	(CD)		7.20
OUTLET PROTECTION (PERMANENT)	(OP)		7.23
SLOPE DRAIN (PERMANENT AND TEMPORARY)	(DR)		7.24
CONSTRUCTION EXIT	(CE)		7.28
TIRE WASHING FACILITY	(TW)		7.29
FILTER RING	(FR)		7.30
SILT FENCE	(SF)	—— SF ——	7.34
INLET PROTECTION	(IP)		7.35
FILTER SOCK	(FS)		7.37
STREAM BUFFER	(SB)	—— SB ——	7.41
STREAM DIVERSION	(SD)		7.42

CONCRETE WASHOUT NOTE:
CONTRACTOR SHALL PROVIDE ON-SITE CONCRETE
WASHOUT FACILITIES IN ACCORDANCE WITH THE TENNESSEE
EROSION & SEDIMENT CONTROL HANDBOOK REQUIREMENTS
OR WASHOUT SHALL BE PERFORMED OFF-SITE.

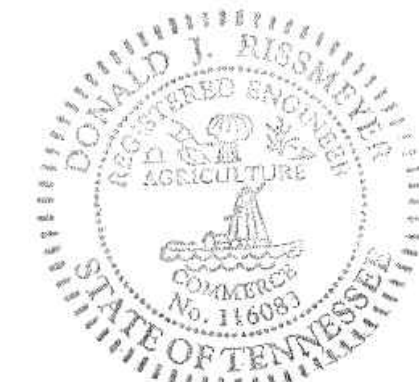
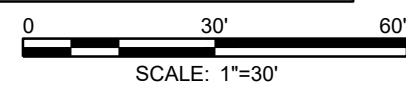

NOT FOR
CONSTRUCTION



SECONDARY ACCESS
ROAD TO WEST RIDGE

**SULLIVAN COUNTY
BOARD OF EDUCATION**
154 BLOUNTVILLE BYPASS
BLOUNTVILLE, TN 37617

PROJECT NUMBER: 030122(KD)

[illegible]

FINAL PLANS

PROJECT NO:	18-0070.001
SCALE:	1"=30'
DESIGNED BY:	CER
DRAWN BY:	CER/DEC
CHECKED BY:	DEC
SHEET TITLE	

PHASE 1 EROSION & SEDIMENT CONTROL PLAN

C8.0

X:\LEBANON\18-0070-001 - SULLIVAN COUNTY ENGINEERING\SU05-CAD\C8-ESC-PLAN1-180070001.DWG, 12/20/2023 4:32 PM, THARVEY

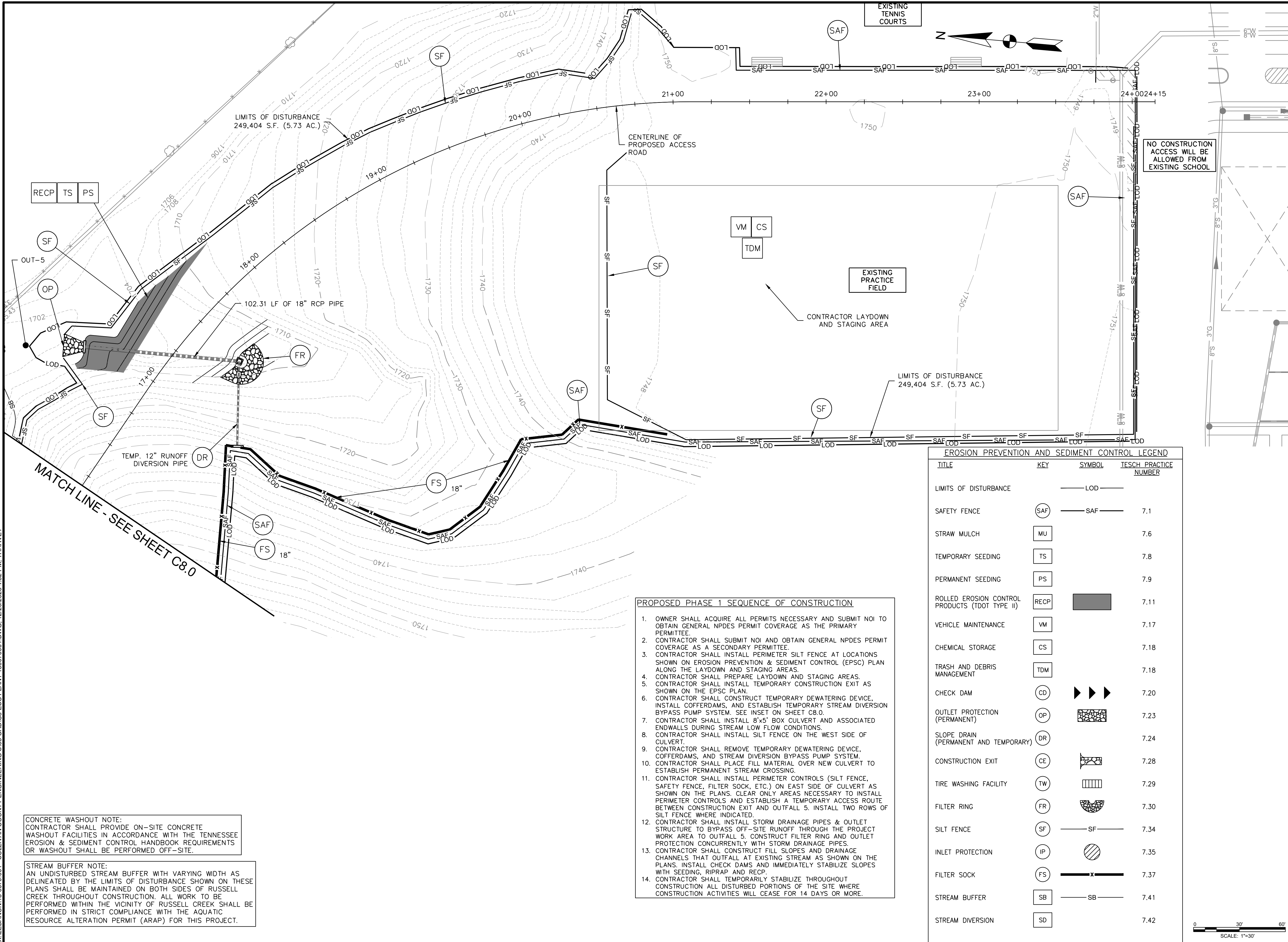

- PROPOSED PHASE 1 SEQUENCE OF CONSTRUCTION**
1. OWNER SHALL ACQUIRE ALL PERMITS NECESSARY AND SUBMIT NOI TO OBTAIN GENERAL NPDES PERMIT COVERAGE AS THE PRIMARY PERMITTEE.
 2. CONTRACTOR SHALL SUBMIT NOI AND OBTAIN GENERAL NPDES PERMIT COVERAGE AS A SECONDARY PERMITTEE.
 3. CONTRACTOR SHALL INSTALL PERIMETER SILT FENCE AT LOCATIONS SHOWN ON EROSION PREVENTION & SEDIMENT CONTROL (EPSC) PLAN ALONG THE LAYDOWN AND STAGING AREAS.
 4. CONTRACTOR SHALL PREPARE LAYDOWN AND STAGING AREAS.
 5. CONTRACTOR SHALL INSTALL TEMPORARY CONSTRUCTION EXIT AS SHOWN ON THE EPSC PLAN.
 6. CONTRACTOR SHALL CONSTRUCT TEMPORARY DEWATERING DEVICE, INSTALL COFFERDAMS, AND ESTABLISH TEMPORARY STREAM DIVERSION BYPASS PUMP SYSTEM. SEE INSET ON SHEET C8.0.
 7. CONTRACTOR SHALL INSTALL 8'x5' BOX CULVERT AND ASSOCIATED ENDWALLS DURING STREAM LOW FLOW CONDITIONS.
 8. CONTRACTOR SHALL INSTALL SILT FENCE ON THE WEST SIDE OF CULVERT.
 9. CONTRACTOR SHALL REMOVE TEMPORARY DEWATERING DEVICE, COFFERDAMS, AND STREAM DIVERSION BYPASS PUMP SYSTEM.
 10. CONTRACTOR SHALL PLACE FILL MATERIAL OVER NEW CULVERT TO ESTABLISH PERMANENT STREAM CROSSING.
 11. CONTRACTOR SHALL INSTALL PERIMETER CONTROLS (SILT FENCE, SAFETY FENCE, FILTER SOCK, ETC.) ON EAST SIDE OF CULVERT AS SHOWN ON THE PLANS. CLEAR ONLY AREAS NECESSARY TO INSTALL PERIMETER CONTROLS AND ESTABLISH A TEMPORARY ACCESS ROUTE BETWEEN CONSTRUCTION EXIT AND OUTFALL 5. INSTALL TWO ROWS OF SILT FENCE WHERE INDICATED.
 12. CONTRACTOR SHALL INSTALL STORM DRAINAGE PIPES & OUTLET STRUCTURE TO BYPASS OFF-SITE RUNOFF THROUGH THE PROJECT WORK AREA TO OUTFALL 5. CONSTRUCT FILTER RING AND OUTLET PROTECTION CONCURRENTLY WITH STORM DRAINAGE PIPES.
 13. CONTRACTOR SHALL CONSTRUCT FILL SLOPES AND DRAINAGE CHANNELS THAT OUTFALL AT EXISTING STREAM AS SHOWN ON THE PLANS. INSTALL CHECK DAMS AND IMMEDIATELY STABILIZE SLOPES WITH SEEDING, RIPRAP AND RECP.
 14. CONTRACTOR SHALL TEMPORARILY STABILIZE THROUGHOUT CONSTRUCTION ALL DISTURBED PORTIONS OF THE SITE WHERE CONSTRUCTION ACTIVITIES WILL CEASE FOR 14 DAYS OR MORE.

EROSION PREVENTION AND SEDIMENT CONTROL LEGEND			
TITLE	KEY	SYMBOL	TESCH PRACTICE NUMBER
LIMITS OF DISTURBANCE		— LOD —	
SAFETY FENCE	(SAF)	— SAF —	7.1
STRAW MULCH	(MU)		7.6
TEMPORARY SEEDING	(TS)		7.8
PERMANENT SEEDING	(PS)		7.9
ROLLED EROSION CONTROL PRODUCTS (TDOT TYPE II)	(RECP)		7.11
VEHICLE MAINTENANCE	(VM)		7.17
CHEMICAL STORAGE	(CS)		7.18
TRASH AND DEBRIS MANAGEMENT	(TDM)		7.18
CHECK DAM	(CD)	▶▶▶	7.20
OUTLET PROTECTION (PERMANENT)	(OP)		7.23
SLOPE DRAIN (PERMANENT AND TEMPORARY)	(DR)		7.24
CONSTRUCTION EXIT	(CE)		7.28
TIRE WASHING FACILITY	(TW)		7.29
FILTER RING	(FR)		7.30
SILT FENCE	(SF)	— SF —	7.34
INLET PROTECTION	(IP)		7.35
FILTER SOCK	(FS)	— FS —	7.37
STREAM BUFFER	(SB)	— SB —	7.41
STREAM DIVERSION	(SD)		7.42

CONCRETE WASHOUT NOTE:
CONTRACTOR SHALL PROVIDE ON-SITE CONCRETE WASHOUT FACILITIES IN ACCORDANCE WITH THE TENNESSEE EROSION & SEDIMENT CONTROL HANDBOOK REQUIREMENTS OR WASHOUT SHALL BE PERFORMED OFF-SITE.

STREAM BUFFER NOTE:
AN UNDISTURBED STREAM BUFFER WITH VARYING WIDTH AS DELINEATED BY THE LIMITS OF DISTURBANCE SHOWN ON THESE PLANS SHALL BE MAINTAINED ON BOTH SIDES OF RUSSELL CREEK THROUGHOUT CONSTRUCTION. ALL WORK TO BE PERFORMED WITHIN THE VICINITY OF RUSSELL CREEK SHALL BE PERFORMED IN STRICT COMPLIANCE WITH THE AQUATIC RESOURCE ALTERATION PERMIT (ARAP) FOR THIS PROJECT.

AMT
A. MORTON THOMAS AND ASSOCIATES, INC.
CONSULTING ENGINEERS
200 EAST MAIN STREET, SUITE 301
KINGSPORT, TN 37660
PHONE (423) 398-5550
EMAIL: AMT1@AMTENGINEERING.COM

CONSULTANTS



NOT FOR
CONSTRUCTION

**SULLIVAN COUNTY
SCHOOLS**

SECONDARY ACCESS ROAD TO WEST RIDGE

SULLIVAN COUNTY
BOARD OF EDUCATION
154 BLOUNTVILLE BYPASS
BLOUNTVILLE, TN 37617

PROJECT NUMBER: 030122(KD)

MARK	DATE	DESCRIPTION

FINAL PLANS

PROJECT NO:	18-0070.001
SCALE:	1"=30'
DESIGNED BY:	CER
DRAWN BY:	CER/DEC
CHECKED BY:	DEC

SHEET TITLE

PHASE 1 EROSION & SEDIMENT CONTROL PLAN

C8.1

SHEET 16 OF 54

X:\LEBANON\18-0070.001 - SULLIVAN COUNTY ENGINEERING\SU05-CAD\C8-ESC PLAN2-180070001.DWG, 12/20/2023 4:33 PM, THARVEY

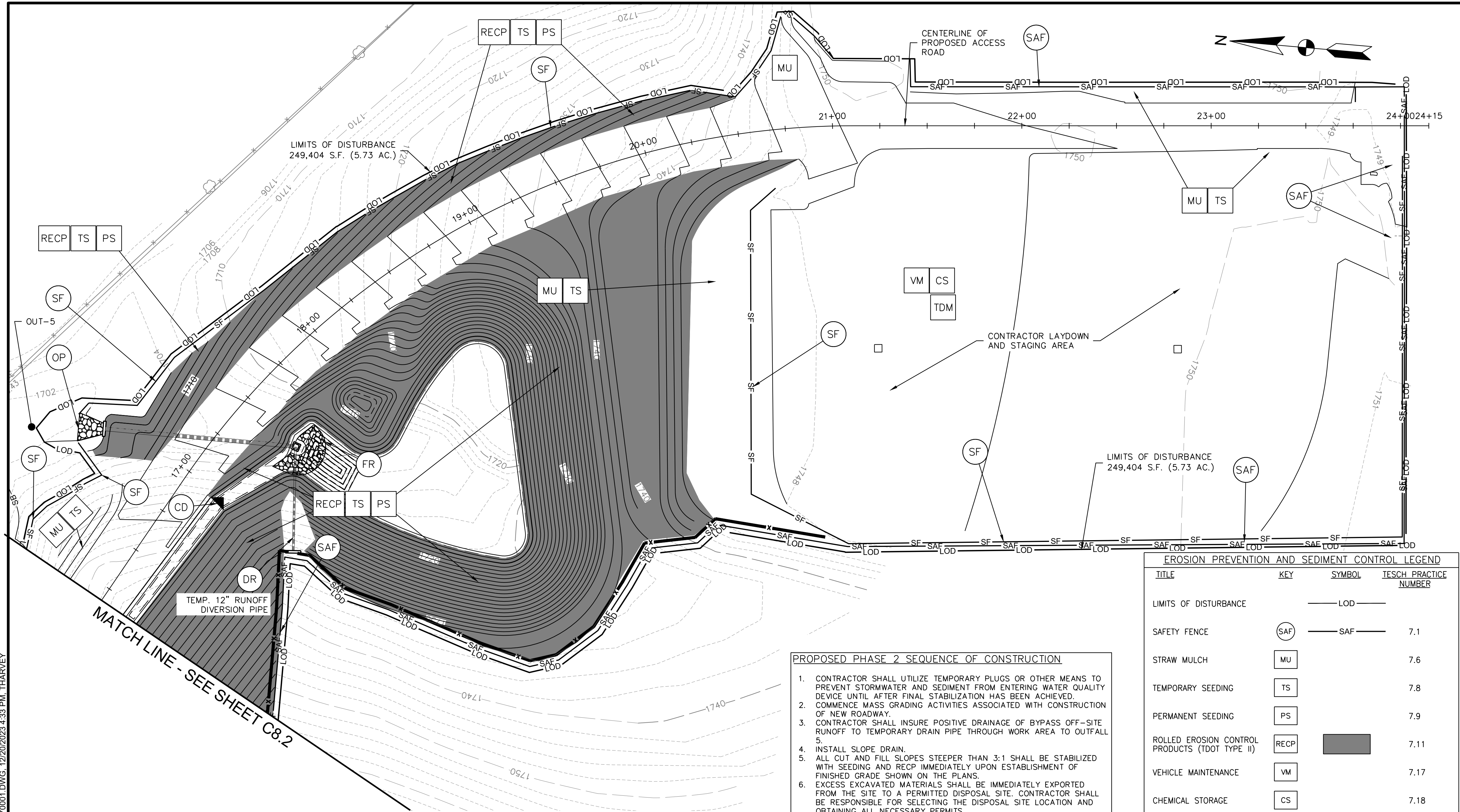

- PROPOSED PHASE 2 SEQUENCE OF CONSTRUCTION**
1. CONTRACTOR SHALL UTILIZE TEMPORARY PLUGS OR OTHER MEANS TO PREVENT STORMWATER AND SEDIMENT FROM ENTERING WATER QUALITY DEVICE UNTIL AFTER FINAL STABILIZATION HAS BEEN ACHIEVED.
 2. COMMENCE MASS GRADING ACTIVITIES ASSOCIATED WITH CONSTRUCTION OF NEW ROADWAY.
 3. CONTRACTOR SHALL INSURE POSITIVE DRAINAGE OF BYPASS OFF-SITE RUNOFF TO TEMPORARY DRAIN PIPE THROUGH WORK AREA TO OUTFALL 5.
 4. INSTALL SLOPE DRAIN.
 5. ALL CUT AND FILL SLOPES STEEPER THAN 3:1 SHALL BE STABILIZED WITH SEEDING AND RECP IMMEDIATELY UPON ESTABLISHMENT OF FINISHED GRADE SHOWN ON THE PLANS.
 6. EXCESS EXCAVATED MATERIALS SHALL BE IMMEDIATELY EXPORTED FROM THE SITE TO A PERMITTED DISPOSAL SITE. CONTRACTOR SHALL BE RESPONSIBLE FOR SELECTING THE DISPOSAL SITE LOCATION AND OBTAINING ALL NECESSARY PERMITS.
 7. TEMPORARILY STABILIZE THROUGHOUT CONSTRUCTION ALL DISTURBED PORTIONS OF THE SITE WHERE CONSTRUCTION ACTIVITIES WILL CEASE FOR 14 DAYS OR MORE.

CONCRETE WASHOUT NOTE:
CONTRACTOR SHALL PROVIDE ON-SITE CONCRETE WASHOUT FACILITIES IN ACCORDANCE WITH THE TENNESSEE EROSION & SEDIMENT CONTROL HANDBOOK REQUIREMENTS OR WASHOUT SHALL BE PERFORMED OFF-SITE.

STREAM BUFFER NOTE:
AN UNDISTURBED STREAM BUFFER WITH VARYING WIDTH AS DELINEATED BY THE LIMITS OF DISTURBANCE SHOWN ON THESE PLANS SHALL BE MAINTAINED ON BOTH SIDES OF RUSSELL CREEK THROUGHOUT CONSTRUCTION. ALL WORK TO BE PERFORMED WITHIN THE VICINITY OF RUSSELL CREEK SHALL BE PERFORMED IN STRICT COMPLIANCE WITH THE AQUATIC RESOURCE ALTERATION PERMIT (ARAP) FOR THIS PROJECT.

EROSION PREVENTION AND SEDIMENT CONTROL LEGEND			
TITLE	KEY	SYMBOL	TESCH PRACTICE NUMBER
LIMITS OF DISTURBANCE		— LOD —	
SAFETY FENCE	(SAF)	— SAF —	7.1
STRAW MULCH	(MU)		7.6
TEMPORARY SEEDING	(TS)		7.8
PERMANENT SEEDING	(PS)		7.9
ROLLED EROSION CONTROL PRODUCTS (TDOT TYPE II)	(RECP)		7.11
VEHICLE MAINTENANCE	(VM)		7.17
CHEMICAL STORAGE	(CS)		7.18
TRASH AND DEBRIS MANAGEMENT	(TDM)		7.18
CHECK DAM	(CD)	▶▶▶	7.20
OUTLET PROTECTION (PERMANENT)	(OP)		7.23
SLOPE DRAIN (PERMANENT AND TEMPORARY)	(DR)		7.24
CONSTRUCTION EXIT	(CE)		7.28
TIRE WASHING FACILITY	(TW)		7.29
FILTER RING	(FR)		7.30
SILT FENCE	(SF)	— SF —	7.34
INLET PROTECTION	(IP)		7.35
FILTER SOCK	(FS)	— X —	7.37
STREAM BUFFER	(SB)	— SB —	7.41
STREAM DIVERSION	(SD)		7.42

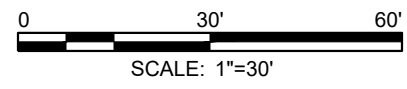

AMT
A. MORTON THOMAS AND ASSOCIATES, INC.
CONSULTING ENGINEERS
200 EAST MAIN STREET, SUITE 301
KINGSPORT, TN 37660
PHONE (423) 398-5550
EMAIL: AMT1@AMTENGINEERING.COM

CONSULTANTS



NOT FOR
CONSTRUCTION

**SULLIVAN COUNTY
SCHOOLS**

SECONDARY ACCESS ROAD TO WEST RIDGE

SULLIVAN COUNTY
BOARD OF EDUCATION
154 BLOUNTVILLE BYPASS
BLOUNTVILLE, TN 37617

PROJECT NUMBER: 030122(KD)

MARK	DATE	DESCRIPTION

FINAL PLANS

PROJECT NO:	18-0070.001
SCALE:	1"=30'
DESIGNED BY:	CER
DRAWN BY:	CER/DEC
CHECKED BY:	DEC

SHEET TITLE

PHASE 2 EROSION & SEDIMENT CONTROL PLAN

C8.3

SHEET 18 OF 54

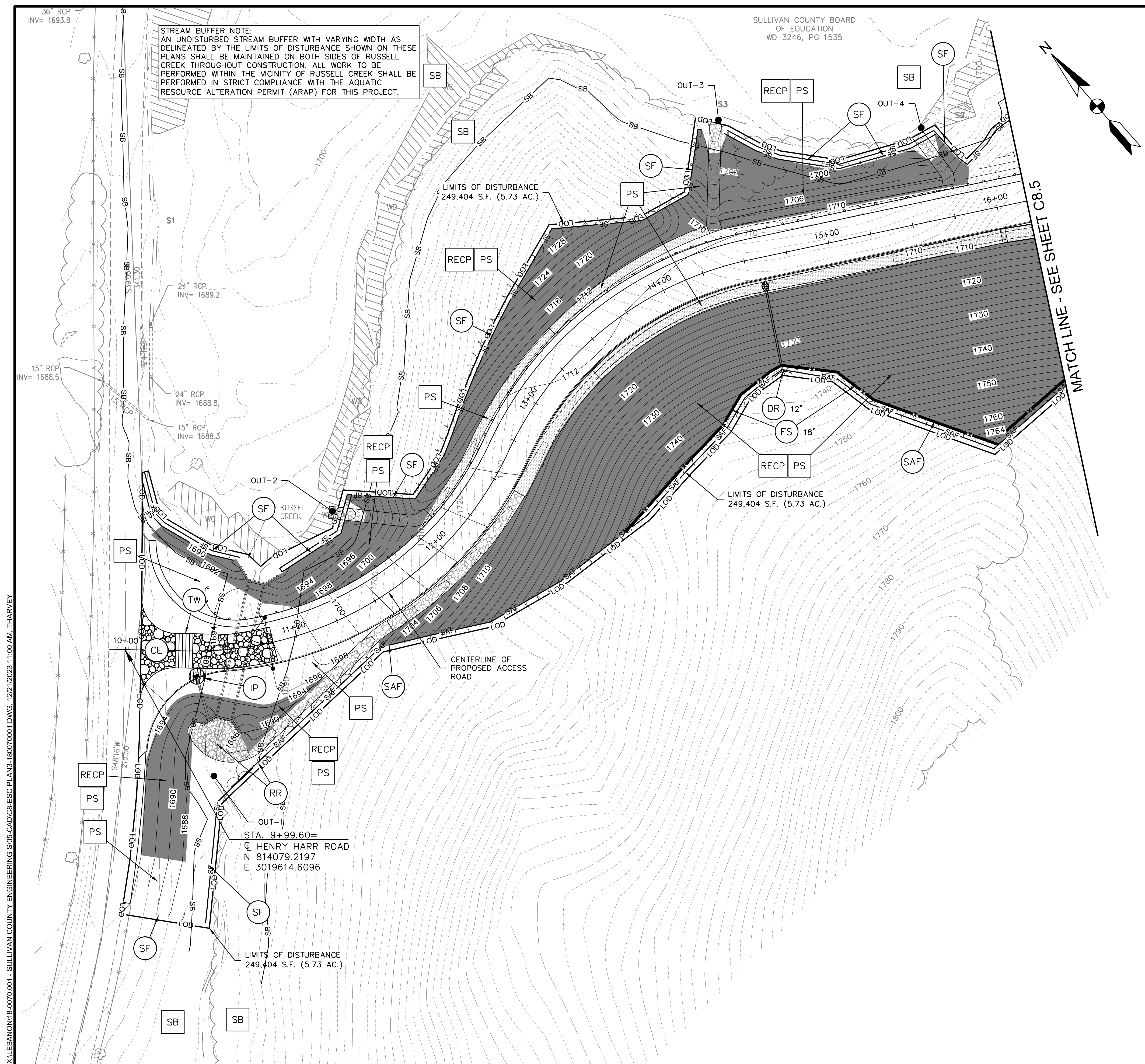









STREAM BUFFER NOTE:
AN UNDISTURBED STREAM BUFFER WITH VARYING WIDTH AS
DELINEATED BY THE LIMITS OF DISTURBANCE SHOWN ON THESE
PLANS SHALL BE MAINTAINED ON BOTH SIDES OF RUSSELL
CREEK THROUGHOUT CONSTRUCTION. ALL WORK TO BE
PERFORMED WITHIN THE VICINITY OF RUSSELL CREEK SHALL BE
PERFORMED IN STRICT COMPLIANCE WITH THE AQUATIC
RESOURCE ALTERATION PERMIT (ARAP) FOR THIS PROJECT.

SULLIVAN COUNTY BOARD
OF EDUCATION
WD 3246, PG 1535

A diagram showing a magnetic field line, represented by a circle with a dot in the center, indicating the field is directed into the page. A North arrow is shown at the top left, pointing towards the top right. A current-carrying wire, represented by a rectangle with a dot in the center, is positioned below the magnetic field line, indicating the current is directed into the page.

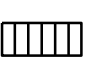
PROPOSED PHASE 3 SEQUENCE OF CONSTRUCTION

1. CONSTRUCT REMAINING STORM DRAINAGE INFRASTRUCTURE SHOWN ON THE PLANS, INSTALL INLET PROTECTION CONCURRENTLY WITH STORM DRAINAGE STRUCTURES.
2. INSTALL PERMANENT CHANNEL LININGS IN ALL ON-SITE DRAINAGE DITCHES.
3. PERFORM FINE GRADING ACTIVITIES AND PREPARE ROADWAY FOR PAVING.
4. PAVE THE ROADWAY.
5. PERMANENTLY STABILIZE ALL REMAINING PERVIOUS AREAS OF THE SITE WITH VEGETATION.
6. REMOVE ALL REMAINING TEMPORARY EROSION PREVENTION AND EQUIPMENT CONTROL MEASURES AFTER INSPECTOR APPROVAL. PERMANENTLY STABILIZE ALL AREAS DISTURBED DURING REMOVAL OF TEMPORARY BMPs.
7. INSPECT EXTENDED DETENTION POND AND CLEAN AS NECESSARY TO REMOVE ALL ACCUMULATED SEDIMENT AND DEBRIS.
8. TERMINATE GENERAL NPDES PERMIT COVERAGE BY SUBMITTING A NOTE AFTER ALL OF THE TERMINATION REQUIREMENTS IN THE PERMIT HAVE BEEN MET.

EROSION PREVENTION AND SEDIMENT CONTROL LEGEND			
TITLE	KEY	SYMBOL	TESCH PRACTICE NUMBER
LIMITS OF DISTURBANCE		—— LOD ——	
SAFETY FENCE	⊙ SAF	—— SAF ——	7.1
STRAW MULCH	⊠ MU		7.6
TEMPORARY SEEDING	⊠ TS		7.8
PERMANENT SEEDING	⊠ PS		7.9
ROLLED EROSION CONTROL PRODUCTS (TDOT TYPE II)	⊠ RECP		7.11
VEHICLE MAINTENANCE	⊠ VM		7.17
CHEMICAL STORAGE	⊠ CS		7.18
TRASH AND DEBRIS MANAGEMENT	⊠ TDM		7.18
CHECK DAM	⊙ CD		7.20
OUTLET PROTECTION (PERMANENT)	⊙ OP		7.23
SLOPE DRAIN (PERMANENT)	⊙ DR		7.24
CONSTRUCTION EXIT	⊙ CE		7.28
TIRE WASHING FACILITY	⊙ TW		7.29
FILTER RING	⊙ FR		7.30
SILT FENCE	⊙ SF	—— SF ——	7.34
INLET PROTECTION	⊙ IP		7.35
FILTER SOCK	⊙ FS		7.37
STREAM BUFFER	⊠ SB	—— SB ——	7.41
STREAM DIVERSION	⊠ SD		7.42

CONCRETE WASHOUT NOTE:
CONTRACTOR SHALL PROVIDE ON-SITE CONCRETE
WASHOUT FACILITIES IN ACCORDANCE WITH THE TENNESSEE
EROSION & SEDIMENT CONTROL HANDBOOK REQUIREMENTS
OR WASHOUT SHALL BE PERFORMED OFF-SITE.

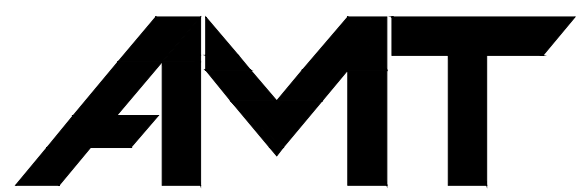
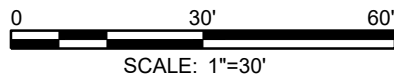

A. MORTON THOMAS AND ASSOCIATES, INC.
CONSULTING ENGINEERS
200 EAST MAIN STREET, SUITE 301
KINGSPORT, TN 37660
PHONE (423) 398-5550
EMAIL: AMT1@AMTENGINEERING.COM

CONSULTANTS

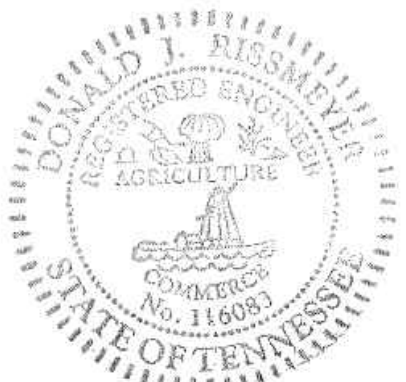

NOT FOR
CONSTRUCTION



SECONDARY ACCESS
ROAD TO WEST RIDGE

**SULLIVAN COUNTY
BOARD OF EDUCATION**
154 BLOUNTVILLE BYPASS
BLOUNTVILLE, TN 37617

PROJECT NUMBER: 030122(KD)

[illegible]

FINAL PLANS

PROJECT NO:	18-0070.001
SCALE:	1"=30'
DESIGNED BY:	CER
DRAWN BY:	CER/DEC
CHECKED BY:	DEC
SHEET TITLE	

PHASE 3 EROSION & SEDIMENT CONTROL PLAN

C8.4

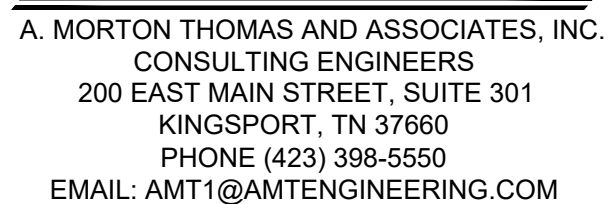

CONSULTANTS



SULLIVAN COUNTY
BOARD OF EDUCATION
154 BLOUNTVILLE BYPASS
BLOUNTVILLE, TN 37617

PROJECT NUMBER: 030122(KD

[illegible]

PROJECT NO:	18-0070.001
SCALE:	1"=30'
DESIGNED BY:	CER
DRAWN BY:	CER/DEC
CHECKED BY:	DEC

C8.5

SHEET 20 OF 54

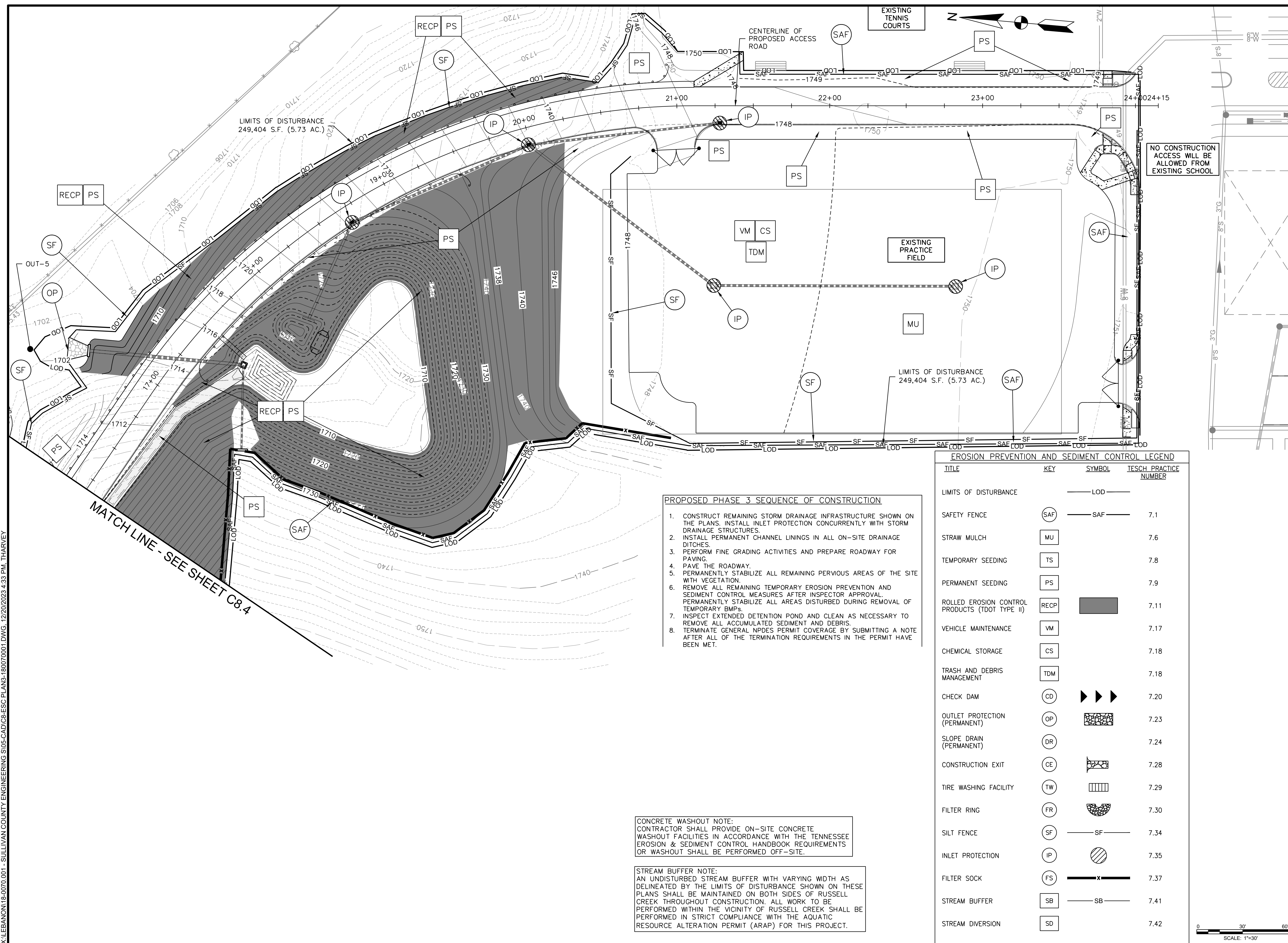

X:\LEBANON\18-0070.001 - SULLIVAN COUNTY ENGINEERING S\05-CAD\C8-ESC PLAN3-180070001.DWG, 12/20/2023 4:33 PM, THARVEY

X:\LEBANON\18-0070.001 - SULLIVAN COUNTY ENGINEERING\SU05-CAD\C8-ESC-DETAILS-180070001.DWG, 12/20/2023 4:34 PM, THARVEY

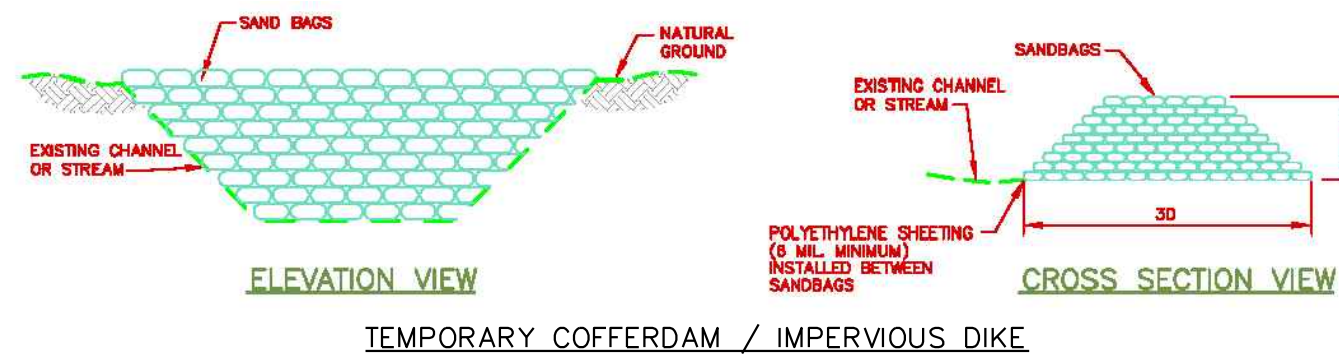
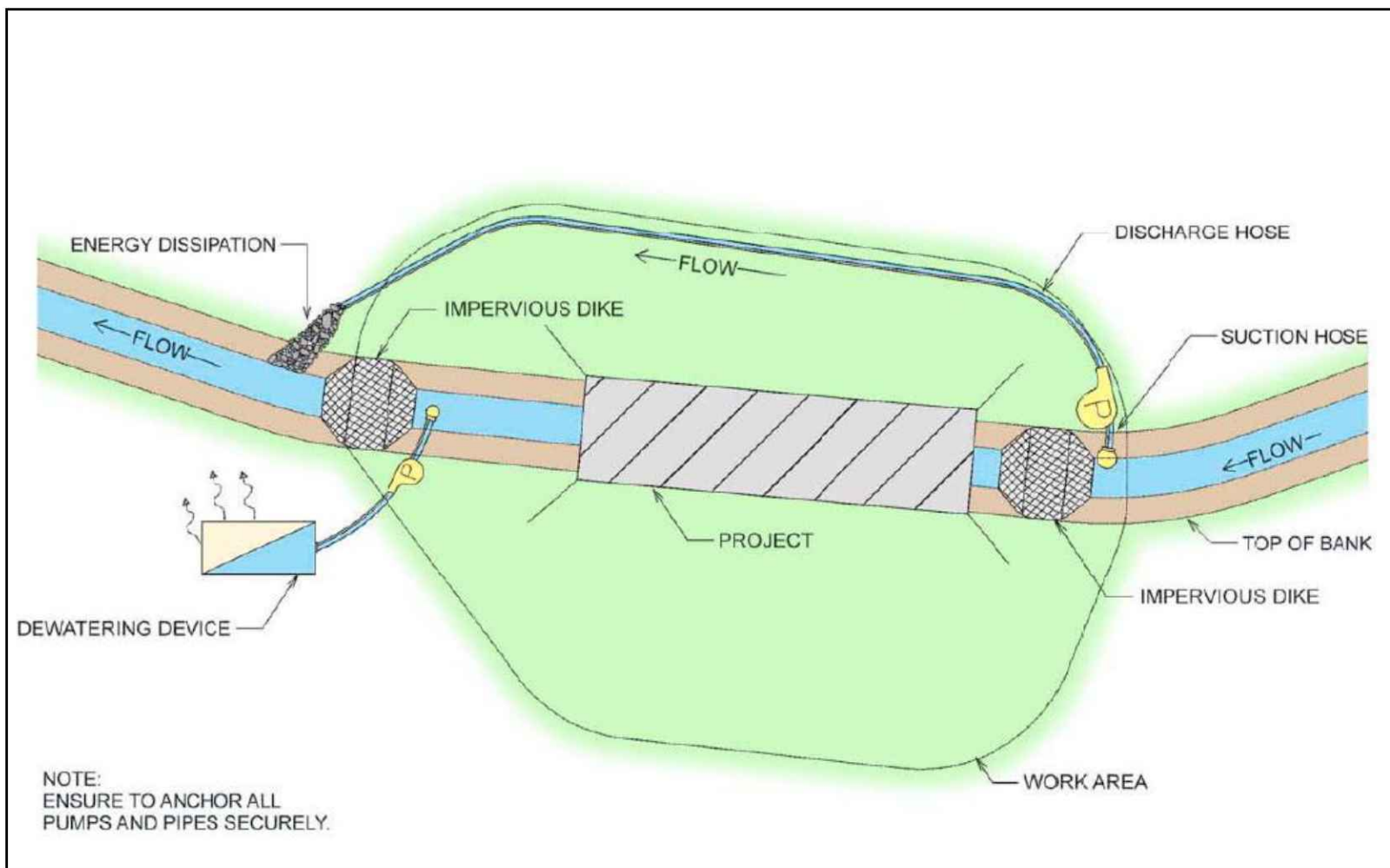

STREAM DIVERSION USING BYPASS PUMPING
NTS

SD

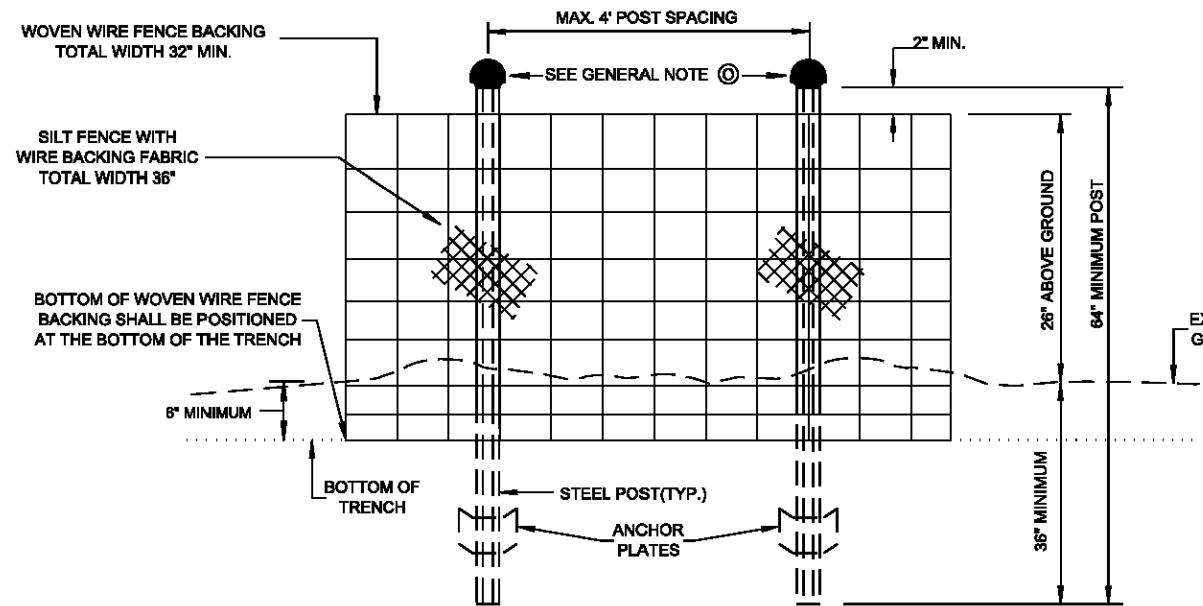

ELEVATION VIEW

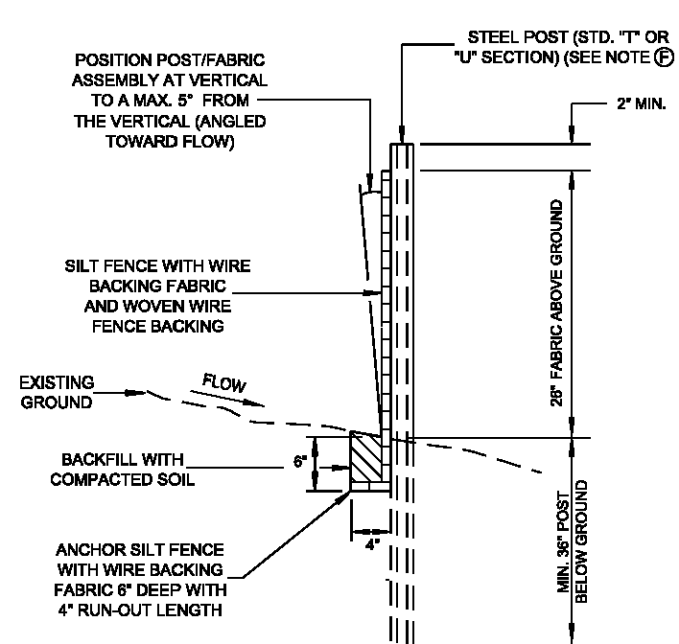

SECTIONAL VIEW

SILT FENCE WITH WIRE BACKING FABRIC SPECIFICATIONS	
FABRIC PROPERTY AND TEST METHODS	REQUIRED PHYSICAL PROPERTIES (MARV VALUES OF TEST DATA)
GEOTEXTILE FABRIC TYPE	WOVEN MONOFILAMENT
APPARENT OPENING SIZE (ASTM D4751)	# 70 TO # 100 STANDARD SIEVE
WATER FLUX (ASTM D4491)	≥ 18 GPM/FT ²
TENSILE STRENGTH (ASTM D4632)	≥ 310 LB. (WARP DIRECTION) X 200 LB. (FILL DIRECTION)
ULTRAVIOLET STABILITY (AFTER 500 HRS PER ASTM D4355)	≥ 80%
BURST STRENGTH (ASTM D3786)	≥ 400 PSI
PUNCTURE STRENGTH (ASTM D4833)	≥ 105 LB.
TRAPEZOIDAL TEAR (ASTM D4533)	≥ 100 LB. (WARP DIRECTION) X 80 LB. (FILL DIRECTION)

NOTES:

- REFER TO TDOT STANDARD DRAWING EC-STR-3C FOR ADDITIONAL INFORMATION.
- WHEN TWO SECTIONS OF SILT FENCE ADJOIN EACH OTHER THEY SHALL BE JOINED IN ACCORDANCE WITH TDOT STANDARD DRAWING EC-STR-3E.

SILT FENCE
NTS

SF

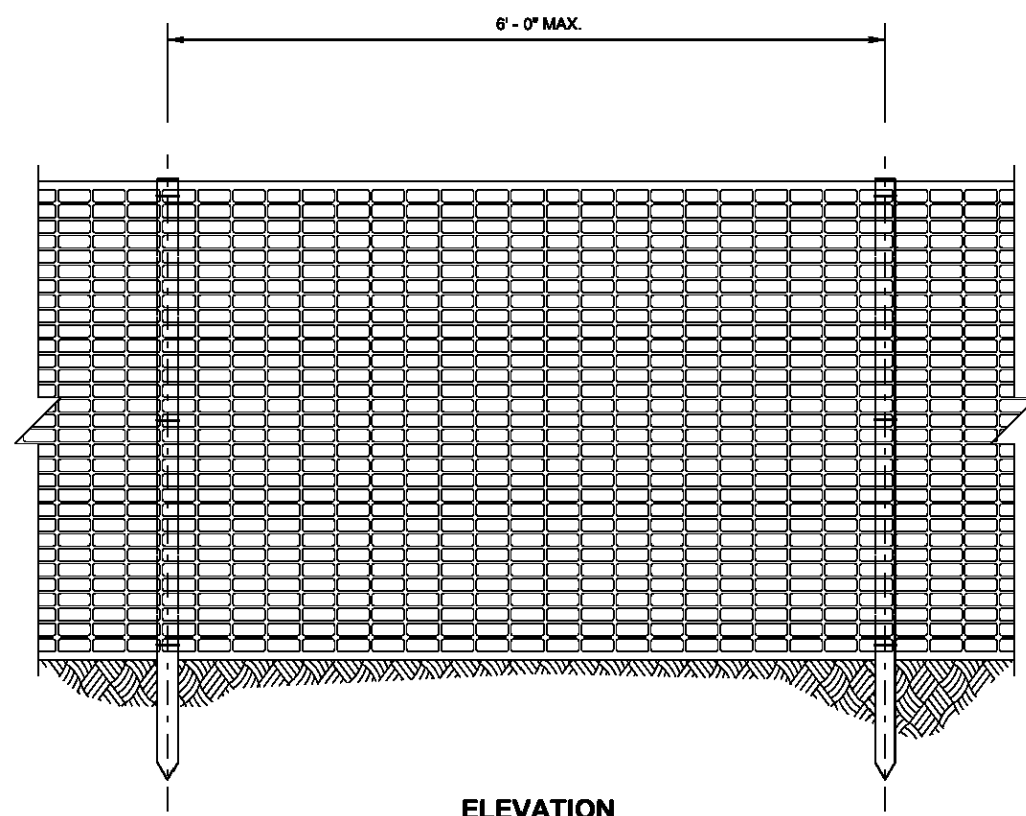

ELEVATION

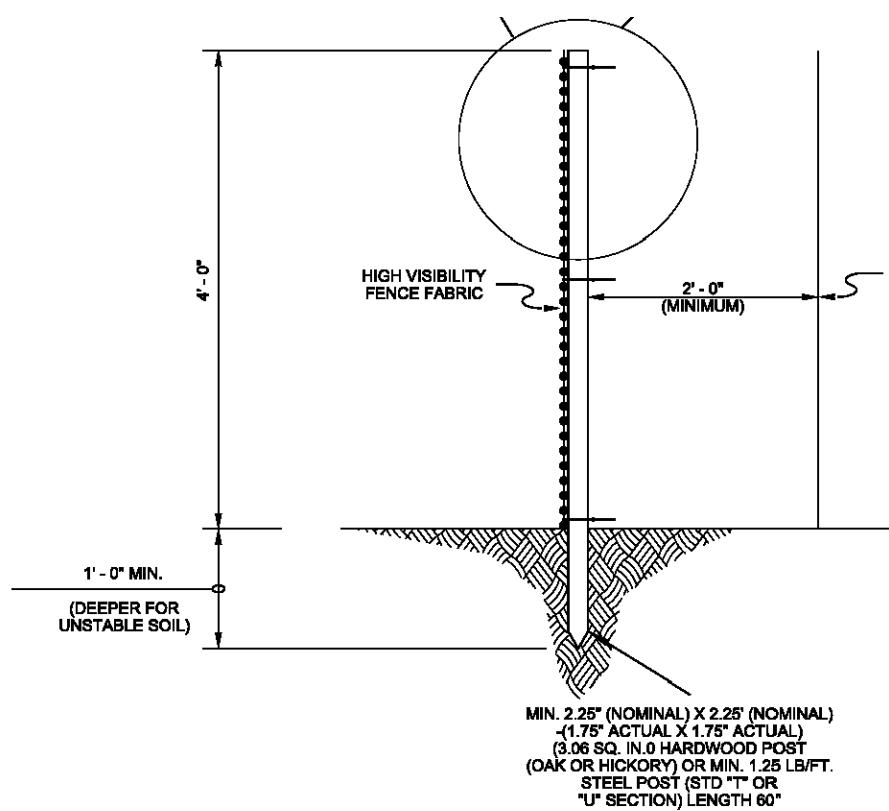

TYPICAL SECTION

SAFETY FENCE
NTS

SAF

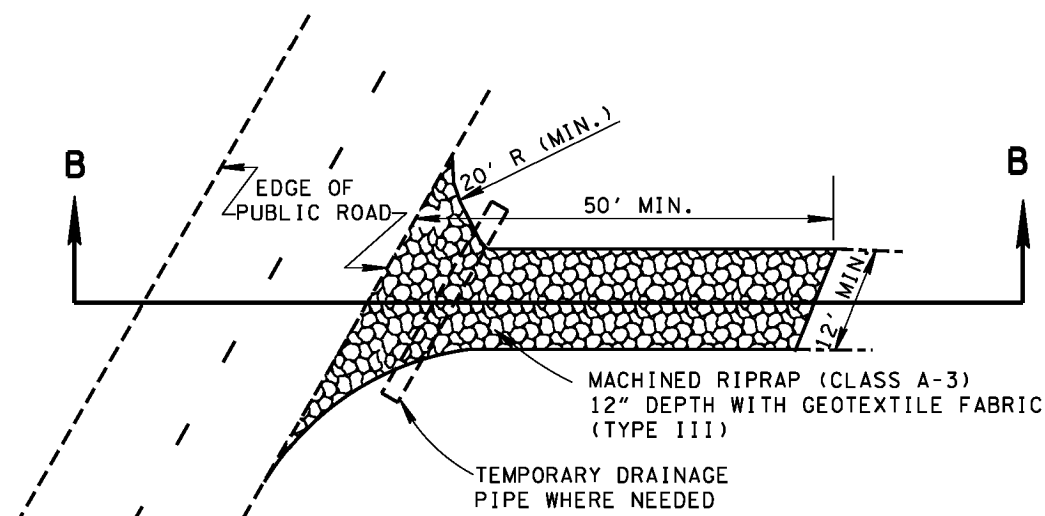

PLAN VIEW OF TEMPORARY CONSTRUCTION ROAD

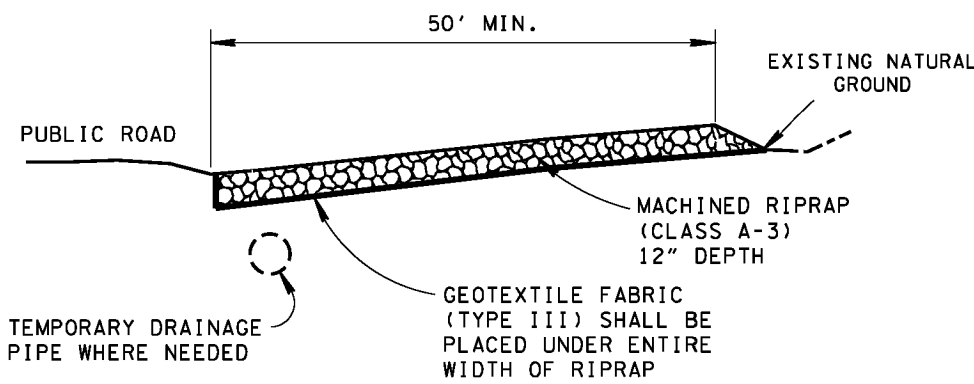

SECTION B-B

NOTE: REFER TO TDOT STANDARD DRAWING EC-STR-25 FOR ADDITIONAL INFORMATION.

CONSTRUCTION EXIT
NTS

CE

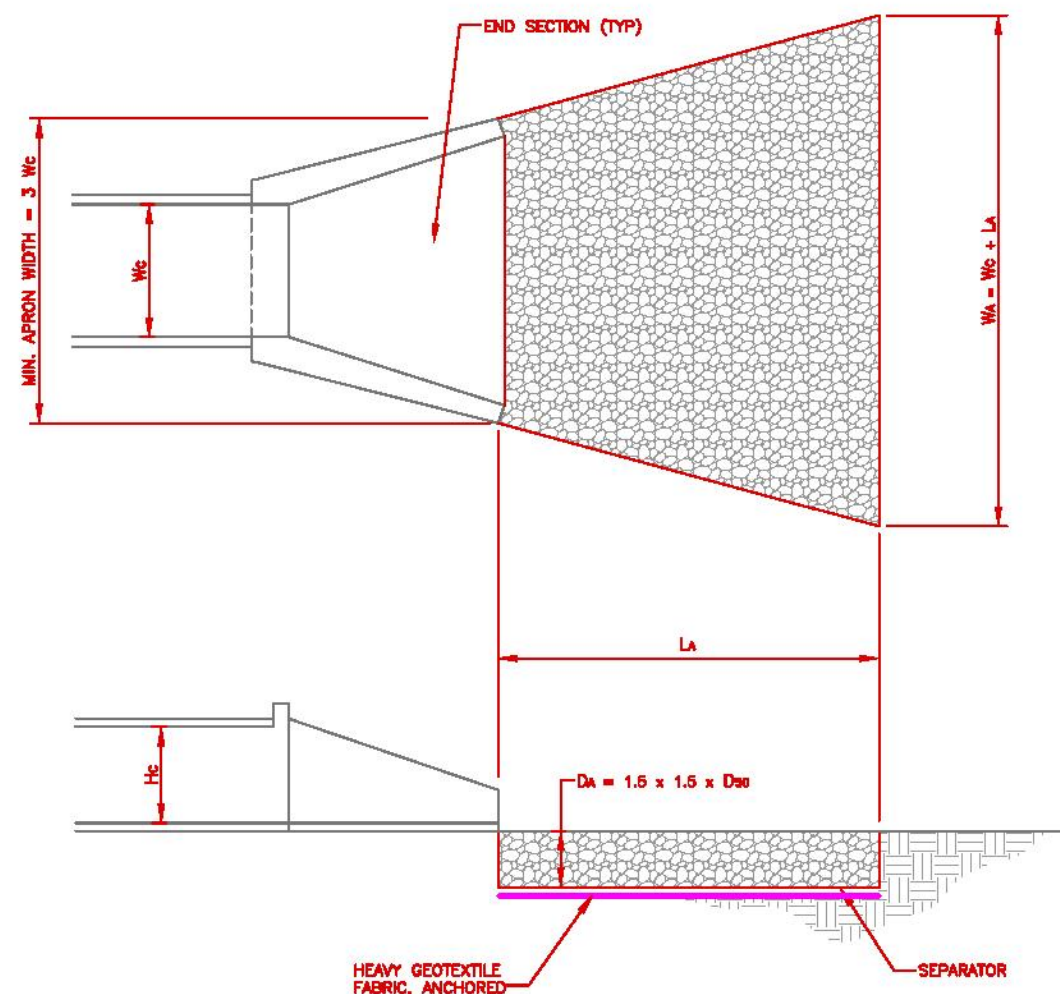

TAILWATER < 0.5 Hc AND ASSUMING FULL CULVERT FLOW (LOW TAILWATER CONDITIONS)

OUTLET PROTECTION
NTS

OP

Hc = HEIGHT OF CULVERT
Wc = WIDTH OF CULVERT
La = LENGTH OF RIP-RAP APRON
Wo = WIDTH OF RIP-RAP APRON AT END
D50 = MEDIAN RIP-RAP SIZE
Do = DEPTH OF RIP-RAP APRON
SEPARATOR = GEOTEXTILE OR GRAVEL FILTER BLANKET

OUTFALL	PHASE	Wc	La	Wo	STONE CLASS	D50	Do
STREAM DIVERSION	1	12"	20'	10'	A-3	4"	9"
D2.1	1	18"	9'	10.5'	A-1	3.5"	7.9"

- NOTES:
- ALL SAFETY FENCE FOR THIS PROJECT SHALL UTILIZE WOOD POSTS.
 - REFER TO TDOT STANDARD DRAWING S-F-1 FOR ADDITIONAL INFORMATION.

SAFETY FENCE
NTS

SAF

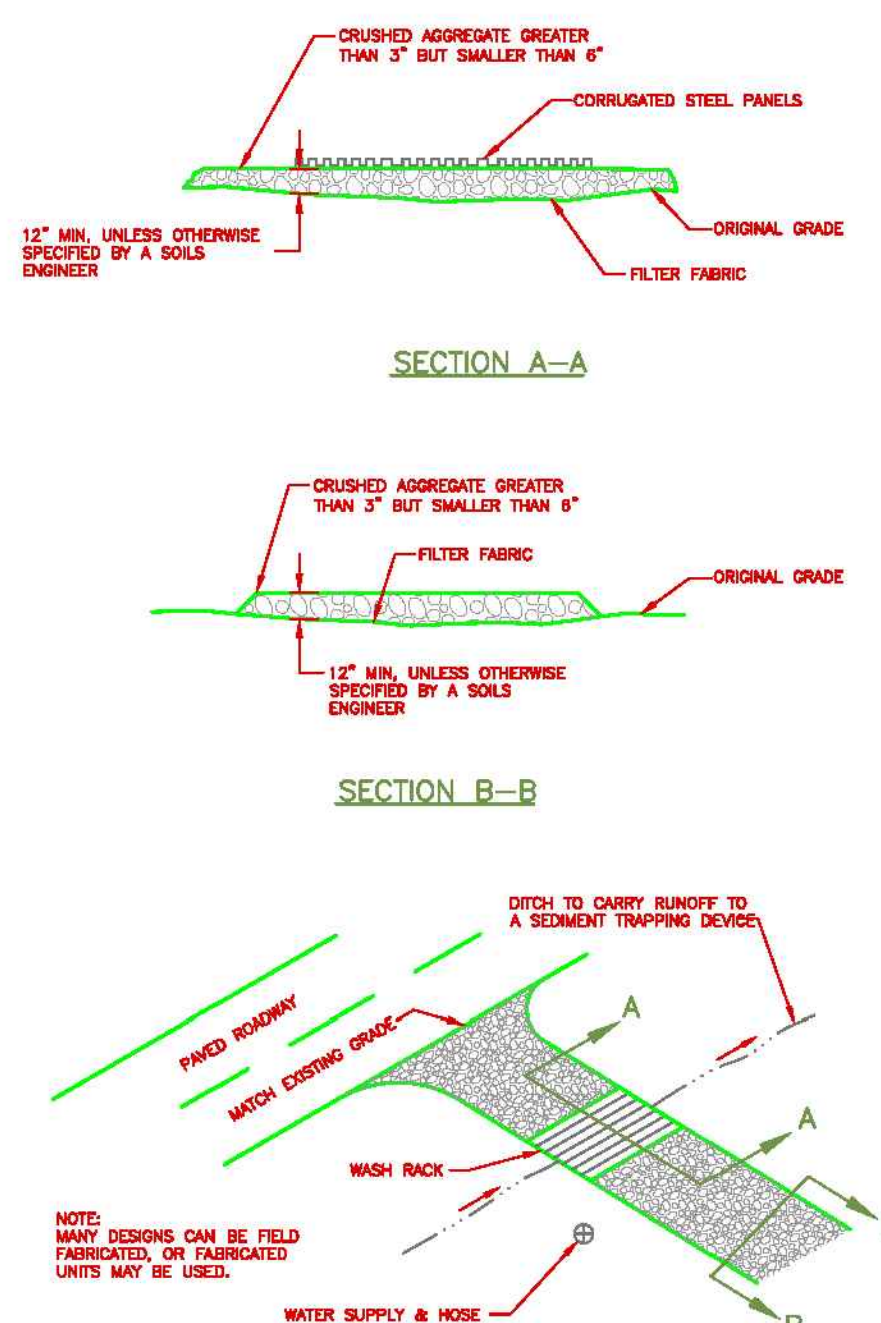

TIRE WASHING FACILITY
NTS

TW

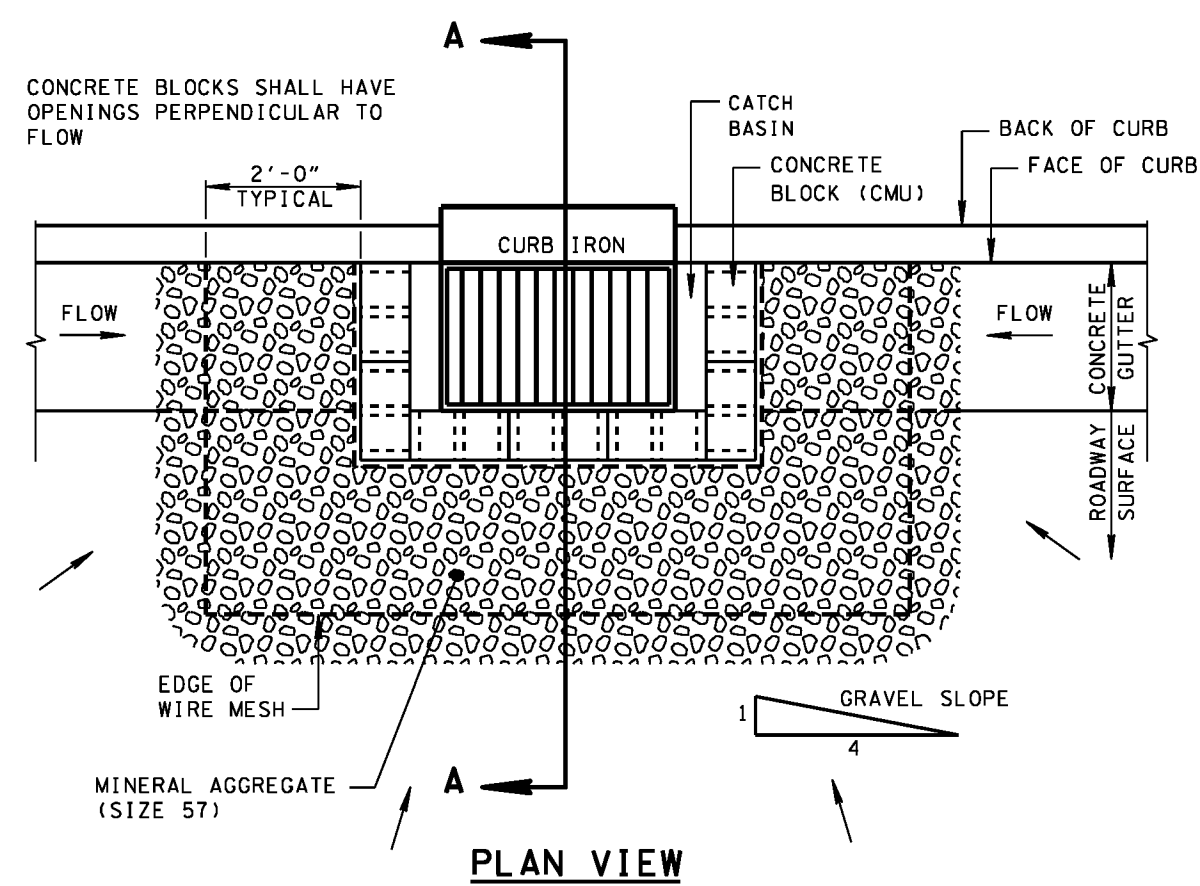

SECTION A-A

NOTE: REFER TO TDOT STANDARD DRAWING EC-STR-39 FOR ADDITIONAL INFORMATION.

INLET PROTECTION
NTS

IP

AMT
A. MORTON THOMAS AND ASSOCIATES, INC.
CONSULTING ENGINEERS
200 EAST MAIN STREET, SUITE 301
KINGSPORT, TN 37660
PHONE (423) 398-5550
EMAIL: AMT1@AMTENGINEERING.COM

CONSULTANTS

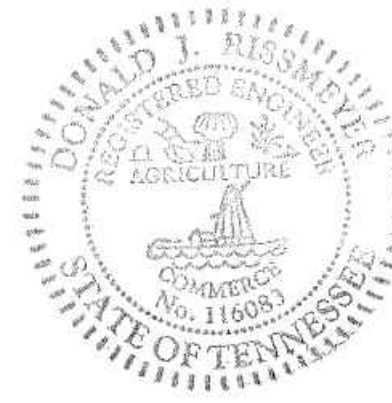

NOT FOR
CONSTRUCTION

**SULLIVAN COUNTY
SCHOOLS**

SECONDARY ACCESS
ROAD TO WEST RIDGE

SULLIVAN COUNTY
BOARD OF EDUCATION
154 BLOUNTVILLE BYPASS
BLOUNTVILLE, TN 37617

PROJECT NUMBER: 030122(KD)

MARK	DATE	DESCRIPTION

FINAL PLANS

PROJECT NO:	18-0070.001
SCALE:	N/A
DESIGNED BY:	CER
DRAWN BY:	CER/DEC
CHECKED BY:	DEC

SHEET TITLE

EROSION & SEDIMENT
CONTROL DETAILS

C8.6

SHEET 21 OF 54

X:\LEBANON\18-0070.001 - SULLIVAN COUNTY ENGINEERING\SU05-CAD\C8-ESC DETAILS-180070001.DWG, 12/20/2023 4:34 PM, THARVEY

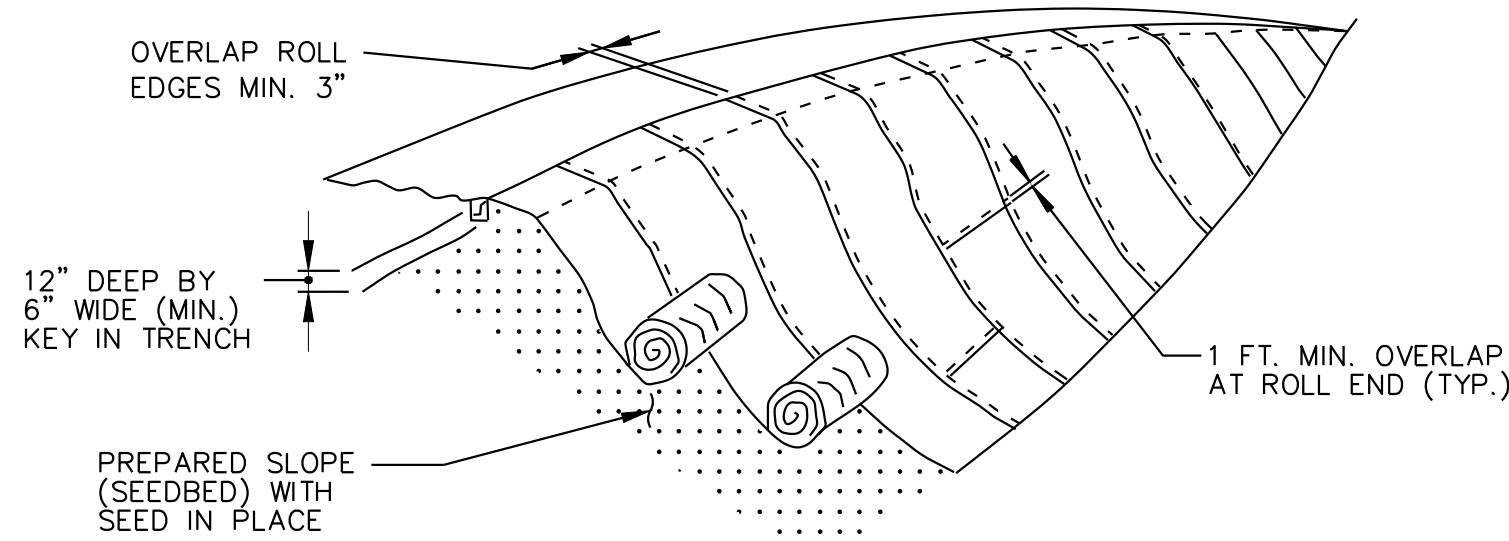

ISOMETRIC VIEW

ROLLED EROSION CONTROL PRODUCTS

RECP

NOTES:

1. ALL RECP USED FOR SLOPE PROTECTION ON THIS PROJECT SHALL BE TDOT TYPE II OR GREATER.
2. SECURE MATTING USING 11 GAUGE STAPLES (AT LEAST 6 INCHES IN LENGTH BY 1 INCH WIDTH) OR 12 INCH MINIMUM LENGTH WOODEN STAKES.
3. PERFORM FINAL GRADING, TOPSOIL APPLICATION, SEEDBED PREPARATION, AND PERMANENT SEEDING IN ACCORDANCE WITH SPECIFICATIONS. PLACE MATTING WITHIN 48 HOURS OF COMPLETING SEEDING OPERATIONS UNLESS END OF WORKDAY STABILIZATION IS SPECIFIED ON THE APPROVED EROSION PREVENTION & SEDIMENT CONTROL PLAN.
4. UNROLL MATTING DOWNSLOPE. LAY MAT SMOOTHLY AND FIRMLY UPON THE SEEDED SURFACE TO ENSURE GOOD CONTACT WITH THE GROUND. AVOID STRETCHING THE MATTING.
5. OVERLAP ROLL EDGES PER MANUFACTURER RECOMMENDATIONS (MIN. 3 INCHES). OVERLAP ROLL ENDS BY 1 FOOT (MINIMUM), WITH THE UPSLOPE MAT PLACED ON TOP OF THE DOWNSLOPE MAT.
6. KEY IN THE UPSLOPE END OF MAT 6 INCHES (MINIMUM) BY DIGGING A TRENCH, PLACING THE MATTING ROLL END IN THE TRENCH, PINNING THE MAT IN PLACE, BACKFILLING THE EXCAVATED MATERIAL, AND COMPACTING TO SECURE THE MAT END IN THE KEY.
7. STAPLE/STAKE MAT IN A STAGGERED PATTERN ON 3 FOOT (MAXIMUM) CENTERS THROUGHOUT AND 1 FOOT (MAXIMUM) CENTERS ALONG SEAMS, JOINTS, OVERLAPS, AND ROLL ENDS.
8. ESTABLISH AND MAINTAIN VEGETATION SO THAT REQUIREMENTS FOR ADEQUATE VEGETATIVE ESTABLISHMENT ARE CONTINUOUSLY MET.
9. REFER TO TDOT STANDARD DRAWING EC-STR-34 FOR ADDITIONAL INFORMATION.

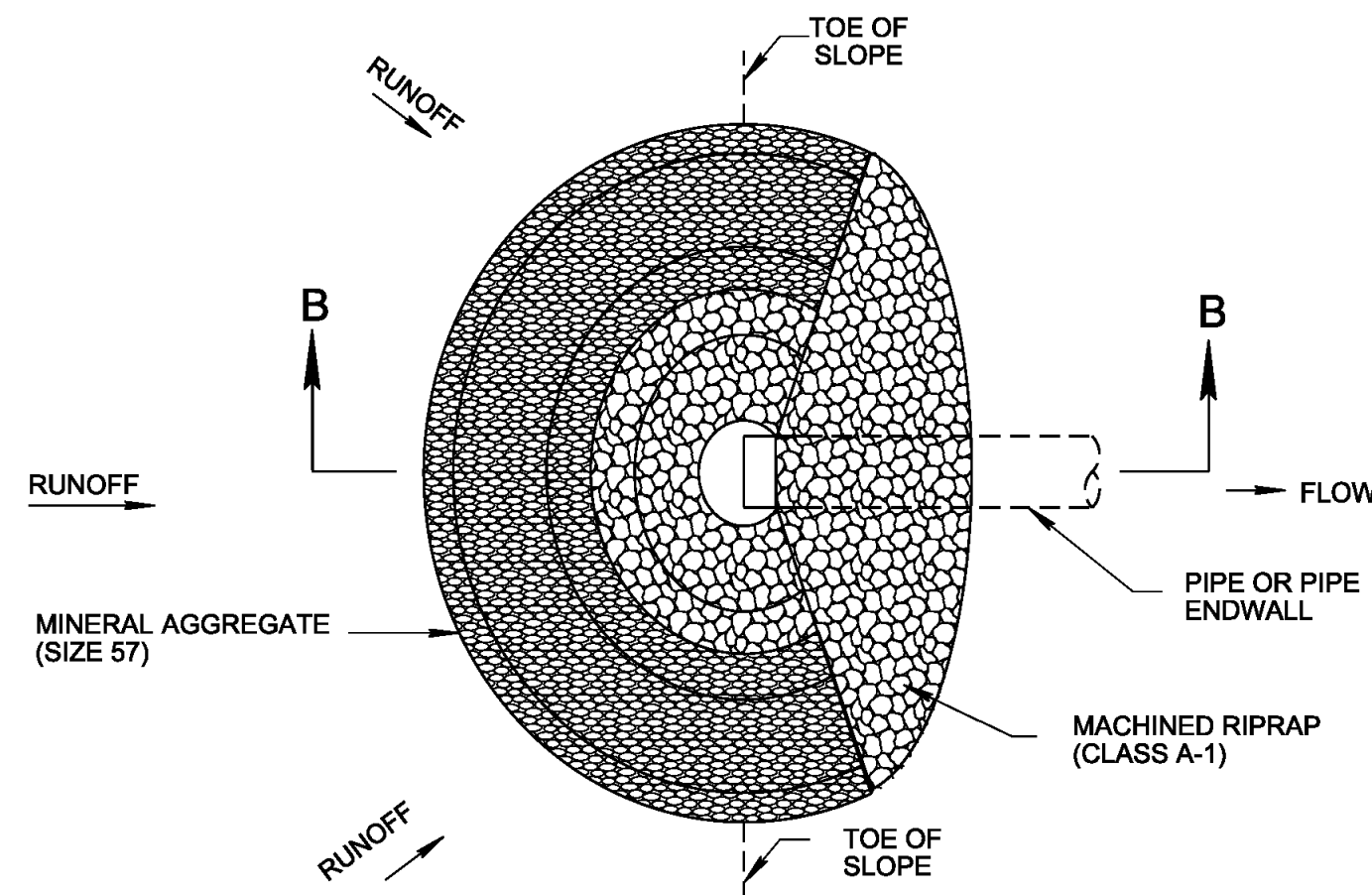

PLAN VIEW

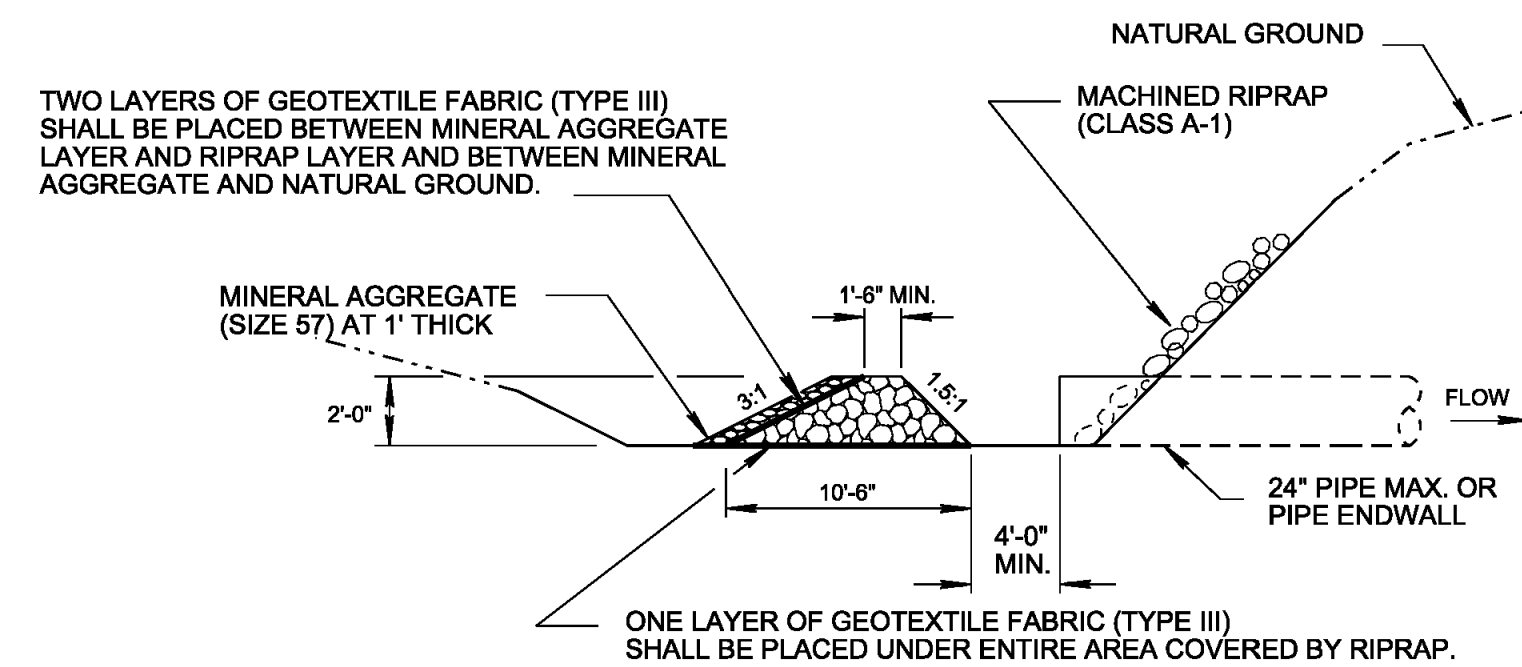

NOTE: REFER TO TDOT STANDARD DRAWING EC-STR-11 FOR ADDITIONAL INFORMATION.

SECTION B-B

FILTER RING

FR

SECTION A-A

SEDIMENT FILTER BAG GENERAL NOTES

- (A) SPECIAL PROVISION 209B IS TO BE USED FOR SEDIMENT FILTER BAGS. ALL REFERENCES IN SPECIAL PROVISION 209B TO PUMPING FROM SEDIMENT TRAPS ALSO APPLIES TO PUMPING FROM COFFERDAMS.
- (B) SEDIMENT FILTER BAG INSTALLATION, INCLUDING DOWNSLOPE GEOTEXTILE AND SILT FENCE WITH WIRE BACKING SHOULD NOT BE PLACED WITHIN A JURISDICTIONAL WETLAND OR WITHIN 15 FEET (30 FEET DESIRABLE) OF A STABILIZED OUTLET, STREAM, OR OTHER NATURAL WATER RESOURCE. WHEN DISCHARGING TO SEDIMENT-IMPAIRED STREAMS OR EXCEPTIONAL TENNESSEE WATERS, THE BUFFER SHALL BE A MINIMUM OF 30 FEET WITH A DESIRABLE WIDTH OF 60 FEET. BUFFER REQUIREMENT DOES NOT APPLY TO ANY LOCATION ON SITE WITH A VALID ARAP OR EQUIVALENT PERMIT BY FEDERAL AGENCIES.
- (C) CONTRACTOR SHALL EXERCISE CAUTION NOT TO BURST OR DAMAGE THE SEDIMENT FILTER BAG WHEN PUMPING.
- (D) THE LENGTH AND WIDTH OF THE SEDIMENT BAG SHOWN ON THIS DRAWING MAY VARY PER VENDOR SPECIFICATIONS. THE MINIMUM "FOOTPRINT" OF THE BAG SHALL BE 150 SQUARE FEET.
- (E) SEDIMENT FILTER BAGS MAY BE EQUIPPED WITH A SEWN-IN SLEEVE OF SUFFICIENT SIZE TO ACCEPT A MINIMUM FOUR-INCH DIAMETER PUMP DISCHARGE HOSE. A HOSE CONNECTION THROUGH A SLIT IN THE BAG IS ALSO ACCEPTABLE. THE DISCHARGE HOSE SHOULD BE EXTENDED INTO THIS SLEEVE A MINIMUM OF SIX INCHES AND BE TIGHTLY SECURED WITH A HOSE CLAMP OR OTHER SUITABLE MEANS TO PREVENT LEAKAGE.
- (F) THE PUMP DISCHARGE HOSE CONNECTION SLEEVE, OR SLIT, SHALL BE SECURELY TIED OFF DURING DISPOSAL OF THE SEDIMENT FILTER BAG IN ORDER TO PREVENT LEAKAGE OF COLLECTED SEDIMENTS.
- (G) ONLY GEOTEXTILE FABRIC (TYPE III) LISTED ON THE QUALIFIED PRODUCTS LIST SHALL BE USED.
- (H) SURROUND SEDIMENT FILTER BAG ASSEMBLY WITH SILT FENCE WITH WIRE BACKING. SEE STANDARD DRAWING EC-STR-3C AND EC-STR-3E FOR INSTALLATION DETAILS.
- (I) EXISTING VEGETATIVE BUFFER TO REMAIN BETWEEN SILT FENCE WITH WIRE BACKING AND STABILIZED OUTLET, STREAM OR OTHER NATURAL WATER RESOURCE. BUFFER ZONE EXEMPTIONS ARE DEFINED BASED ON EXISTING LAND USES.
- (J) SEDIMENT TUBES OR FILTER SOCKS MAY BE USED AS AN ALTERNATIVE TO SILT FENCE WITH WIRE BACKING. SEE STANDARD DRAWINGS EC-STR-37 AND EC-STR-8 FOR INSTALLATION DETAILS. FILTER SOCKS MAY NOT REQUIRE STAKING WHEN APPROVED BY THE ENGINEER.
- (K) SEDIMENT FILTER BAGS SHALL BE PAID FOR UNDER THE FOLLOWING ITEM NUMBERS:

209-09.03	SEDIMENT FILTER BAG (15' X 15') PER EACH
209-09.04	SEDIMENT FILTER BAG (15' X 10') PER EACH
303-10.01	MINERAL AGGREGATE (SIZE 57) PER TON
740-10.03	GEOTEXTILE (TYPE III) (EROSION CONTROL) PER SQUARE YARD

SILT FENCE WITH BACKING, SEDIMENT TUBES, AND FILTER SOCKS SHALL BE PAID FOR ACCORDING TO ITS RESPECTIVE STANDARD DRAWING.

PAYMENT SHALL INCLUDE ALL MATERIALS AND LABOR NECESSARY FOR CONSTRUCTION, MAINTENANCE, AND REMOVAL OF SEDIMENT FILTER BAGS.

- (L) WHEN SEDIMENT FILTER BAGS ARE REPLACED ONLY THE REPLACEMENT BAG SHALL BE PAID FOR. MAINTENANCE ON ALL OTHER PARTS OF THE SEDIMENT FILTER BAG ASSEMBLY SHALL BE INCLUDED IN THE INITIAL PAYMENT.
- (M) ONLY SEDIMENT FILTER BAGS LISTED ON THE QUALIFIED PRODUCTS LIST MAY BE USED.
- (N) SEDIMENT FILTER BAGS SHALL BE REPLACED WHEN SEDIMENT HAS ACCUMULATED TO ONE-HALF OF THE BAGS CAPACITY OR IN ACCORDANCE WITH THE MANUFACTURER'S RECOMMENDATIONS.

FILTER BAG SPECIFICATIONS		
PROPERTIES		TEST METHOD
WEIGHT	10.0 oz/yd.	ASTM D3776
TENSILE STRENGTH	250 lbs.	ASTM D4632
TENSILE ELONGATION AT BREAK	50%	ASTM D4632
PUNCTURE STRENGTH	115 lbs.	ASTM D4833
TRAPEZOIDAL TEAR	100 lbs.	ASTM D4533
MULLER BURST	350 lbs.	ASTM D3786
WATER FLOW RATE	80 gpm/ft.2	ASTM D4491
PERMITTIVITY	1.2 sec.-1	ASTM D4491
UV RESISTANCE	70% STR. Ret.	ASTM D4355

STANDARD BAG MINIMUM DIMENSIONS	MAXIMUM FLOW RATE
15 X 10 ft.	up to 1500 gpm
15 X 15 ft.	up to 2000 gpm

NOTE:
THE MATERIAL SHALL BE A NON-WOVEN GEOTEXTILE FABRIC BAG RESISTANT TO ROT, MILDEW, PUNCTURE AND TEARING, WITH A MINIMUM SEAM BREAKING STRENGTH OF 200 LBS (90 kg) THE SEAMS SHALL DEMONSTRATE LESS ELONGATION AND DEFORMATION OF THE GEOTEXTILE FABRIC.

DEWATERING DEVICE

NTS

AMT
A. MORTON THOMAS AND ASSOCIATES, INC.
CONSULTING ENGINEERS
200 EAST MAIN STREET, SUITE 301
KINGSPORT, TN 37660
PHONE (423) 398-5550
EMAIL: AMT1@AMTENGINEERING.COM

CONSULTANTS



NOT FOR
CONSTRUCTION

**SULLIVAN COUNTY
SCHOOLS**

SECONDARY ACCESS
ROAD TO WEST RIDGE

SULLIVAN COUNTY
BOARD OF EDUCATION
154 BLOUNTVILLE BYPASS
BLOUNTVILLE, TN 37617

PROJECT NUMBER: 030122(KD)

MARK	DATE	DESCRIPTION

FINAL PLANS

PROJECT NO:	18-0070.001
SCALE:	N/A
DESIGNED BY:	CER
DRAWN BY:	CER/DEC
CHECKED BY:	DEC

SHEET TITLE

EROSION & SEDIMENT
CONTROL DETAILS

C8.7

SHEET 22 OF 54

X:\LEBANON\18-0070.001 - SULLIVAN COUNTY ENGINEERING\SU05-CAD\C9.0-SWPPP-180070001.DWG, 12/20/2023 4:34 PM, THARVEY

- 7.1.4

ALL DISTURBED AREAS OF THE SITE THAT HAVE NOT BEEN PERMANENTLY STABILIZED, AREAS USED FOR MATERIAL STORAGE THAT ARE EXPOSED TO PRECIPITATION, STRUCTURAL CONTROL MEASURES, AND LOCATIONS WHERE VEHICLES ENTER OR EXIT THE SITE, AND EACH OUTFALL WILL BE INSPECTED. (5.5.3.11.b)
- 7.1.5

THE INSPECTOR WILL OVERSEE THE REQUIREMENTS OF OTHER CONSTRUCTION-RELATED WATER QUALITY PERMITS (I.E. TDEC ARAP, US COE AND TVA SECTION 26a PERMITS) FOR CONSTRUCTION ACTIVITIES AROUND WATERS OF THE STATE.
- 7.1.6

THE SWPPP WILL BE REVISED AS NECESSARY BASED ON THE RESULTS OF THE INSPECTION. REVISION(S) WILL BE RECORDED WITHIN 7 DAYS OF THE INSPECTION. REVISION(S) WILL BE IMPLEMENTED WITHIN 14 DAYS OF THE INSPECTION. (5.5.3.11.e/f)
- 7.1.7

THE INSPECTOR SHALL CONDUCT PRE-CONSTRUCTION INSPECTIONS TO VERIFY AREAS THAT ARE NOT TO BE DISTURBED HAVE BEEN MARKED IN THE SWPPP AND IN THE FIELD BEFORE LAND DISTURBANCE ACTIVITIES BEGIN AND INITIAL MEASURES HAVE BEEN INSTALLED. (10 "INSPECTOR") (5.5.1.m)
- 7.1.8

INSPECTIONS WILL BE DOCUMENTED ON THE CONSTRUCTION STORMWATER INSPECTION CERTIFICATION FORM PROVIDED IN APPENDIX C OF THE CGP AND INCLUDE THE SCOPE OF THE INSPECTION, NAME(S), TITLE AND TN EPSC CERTIFICATION NUMBER OF PERSONNEL MAKING THE INSPECTION, THE DATE(S) OF THE INSPECTION, CURRENT APPROXIMATE DISTURBED ACREAGE AT TIME OF INSPECTION, CHECKLIST (NOC, SWPPP, RAIN GAUGE, SITE CONTACT INFORMATION, ETC.) AND MAJOR OBSERVATIONS RELATING TO THE IMPLEMENTATION OF THE SWPPP. (5.5.3.11.g)
- 7.1.9

DOCUMENTATION OF INSPECTIONS WILL BE MAINTAINED ON SITE IN THE "DOCUMENTATION AND PERMITS" BINDER.
- 7.1.10

THESE INSPECTION REQUIREMENTS DO NOT APPLY TO DEFINABLE AREAS OF THE SITE THAT HAVE MET FINAL STABILIZATION REQUIREMENTS AND HAVE BEEN NOTED IN THE SWPPP. (5.5.3.11.a)
- 7.1.11

TRAINED CERTIFIED INSPECTORS SHALL COMPLETE INSPECTION DOCUMENTATION TO THE BEST OF THEIR ABILITY. FALSIFYING INSPECTION RECORDS OR OTHER DOCUMENTATION OR FAILURE TO COMPLETE INSPECTION DOCUMENTATION SHALL RESULT IN A VIOLATION OF THIS PERMIT AND ANY OTHER APPLICABLE ACTS OR RULES. (5.5.3.11.h)
- 7.2

DULY AUTHORIZED REPRESENTATIVE (8.7.3)

THE PROJECT SUPERVISOR/CONTRACTOR MAY DELEGATE AN INDIVIDUAL AND/OR CONSULTANT TO SIGN EPSC INSPECTIONS REPORTS. FOR SATISFYING SIGNATORY REQUIREMENTS FOR EPSC INSPECTION REPORTS, THE PROJECT SUPERVISOR/CONTRACTOR AND DULY AUTHORIZED INDIVIDUAL ACCEPTING RESPONSIBILITY MUST SUBMIT WRITTEN AUTHORIZATION TO THE LOCAL TDEC EFO.
- 7.3

MAINTENANCE PRACTICES (5.5.3.1)

7.3.1 ALL CONTROLS WILL BE MAINTAINED IN GOOD AND EFFECTIVE OPERATING ORDER. NECESSARY REPAIRS OR MAINTENANCE WILL BE ACCOMPLISHED BEFORE THE NEXT STORM EVENT AND IN NO CASE MORE THAN 7 DAYS AFTER THE NEED IS IDENTIFIED. IN A CASE WHERE THE ACTIVITY IS DEEMED IMPRACTICABLE, ANY SUCH CONDITIONS WILL BE DOCUMENTED (5.5.3.11.e).

7.3.2 ALL CONTROLS WILL BE MAINTAINED IN ACCORDANCE WITH STANDARD DRAWINGS AND GOOD ENGINEERING PRACTICES. (5.5.3.1.b)

7.3.3 SEDIMENT WILL BE REMOVED FROM SEDIMENT TRAPS, SILT FENCE, SEDIMENT BASINS, AND OTHER CONTROLS WHEN THE DESIGN CAPACITY HAS BEEN REDUCED BY 50%. (5.5.3.1.d)

7.3.4 CHECK DAMS WILL BE INSPECTED FOR STABILITY. SEDIMENT WILL BE REMOVED WHEN DEPTH REACHES ONE-HALF (½) THE HEIGHT OF THE DAM.

7.3.5 LITTER, CONSTRUCTION DEBRIS, AND CONSTRUCTION CHEMICALS EXPOSED TO STORMWATER WILL BE PICKED UP AND REMOVED FROM STORMWATER EXPOSURE PRIOR TO ANTICIPATED STORM EVENTS OR BEFORE BEING CARRIED OFF OF THE SITE BY WIND, OR OTHERWISE PREVENTED FROM BECOMING A POLLUTANT SOURCE FOR STORMWATER DISCHARGES. AFTER USE, MATERIALS USED FOR EROSION CONTROL WILL BE REMOVED. (5.5.3.7.a)

7.3.6 ALL SEEDED AREAS WILL BE CHECKED FOR BARE SPOTS, EROSION WASHOUTS, AND VIGOROUS GROWTH FREE OF SIGNIFICANT WEED INFESTATIONS.

7.3.7 THE PROJECT SUPERVISOR OR THEIR DESIGNEE AND THE CONTRACTOR'S SITE SUPERINTENDENT ARE RESPONSIBLE FOR INSPECTIONS, MAINTENANCE AND REPAIR ACTIVITIES ARE THE RESPONSIBILITY OF THE CONTRACTOR. THE PROJECT SUPERVISOR OR THEIR DESIGNEE WILL COMPLETE THE INSPECTION REPORTS AND DISTRIBUTE COPIES PER THE CONTRACT.
8.

SITE ASSESSMENTS (5.5.3.8)

QUALITY ASSURANCE SITE ASSESSMENTS OF EROSION PREVENTION AND SEDIMENT CONTROLS REQUIRED:

☐

 YES

☒

 NO
9.

STORMWATER MANAGEMENT (5.5.3.6)

9.1 STORMWATER MANAGEMENT WILL BE HANDLED BY TEMPORARY CONTROLS OUTLINED IN THIS SWPPP AND ANY PERMANENT CONTROLS NEEDED TO MEET PERMANENT STORMWATER MANAGEMENT NEEDS IN THE POST CONSTRUCTION PERIOD. PERMANENT CONTROLS WILL BE SHOWN ON THE PLANS AND NOTED AS PERMANENT.

9.2 DESCRIBE ANY SPECIFIC POST-CONSTRUCTION MEASURES THAT WILL CONTROL VELOCITY, POLLUTANTS, AND/OR EROSION (5.5.3.6.c): **LINED DRAINAGE DITCHES, SLOPE DRAIN, RIP-RAP OUTLET PROTECTION, DRY DETENTION POND AND STORMWATER PIPING SYSTEM.**

9.3 OTHER ITEMS NEEDING CONTROL (5.5.3.7)

9.3.1 CONSTRUCTION MATERIALS

THE FOLLOWING MATERIALS OR SUBSTANCES ARE EXPECTED TO BE PRESENT ON THE SITE DURING THE CONSTRUCTION PERIOD. (CHECK ALL THAT APPLY).

9.3.1.1

X

LUMBER, GUARDRAIL

9.3.1.2

X

CONCRETE WASHOUT

9.3.1.3

X

CONCRETE AND PVC PIPE

9.3.1.4

X

MINERAL AGGREGATE, ASPHALT

9.3.1.5

X

EARTH

9.3.1.6

X

LIQUID TRAFFIC STRIPING MATERIALS

9.3.1.7

X

ROCK

9.3.1.8

X

CURING COMPOUNDS

9.3.1.9

X

EXPLOSIVES

9.3.1.10

☐

OTHER

THESE MATERIALS WILL BE HANDLED AS NOTED IN THIS SWPPP.

9.3.2

WASTE MATERIALS (5.5.3.7.c)

WASTE MATERIAL (EARTH, ROCK, ASPHALT, CONCRETE, ETC.) NOT REQUIRED FOR THE CONSTRUCTION OF THE PROJECT WILL BE DISPOSED OF BY THE CONTRACTOR. THE CONTRACTOR WILL OBTAIN ANY AND ALL NECESSARY PERMITS INCLUDING, BUT NOT LIMITED TO NPDES, AQUATIC RESOURCES ALTERATION PERMIT(S) CORPS OF ENGINEERS
- SECTION 404 PERMITS, AND TVA SECTION 26A PERMITS TO DISPOSE OF WASTE MATERIALS.

9.3.3

HAZARDOUS WASTE (8.8)

ALL HAZARDOUS WASTE MATERIALS WILL BE DISPOSED OF IN A MANNER WHICH IS COMPLIANT WITH LOCAL OR STATE REGULATIONS. SITE PERSONNEL WILL BE INSTRUCTED IN THESE PRACTICES, AND THE INDIVIDUAL DESIGNATED AS THE CONTRACTOR'S ON-SITE REPRESENTATIVE WILL BE RESPONSIBLE FOR SEEING THAT THESE PRACTICES ARE FOLLOWED. THE CONTRACTOR WILL OBTAIN ANY AND ALL NECESSARY PERMITS TO DISPOSE OF HAZARDOUS MATERIAL..

9.3.4

SANITARY WASTE (5.5.3.7.b)

PORTABLE SANITARY FACILITIES WILL BE PROVIDED ON ALL CONSTRUCTION SITES. SANITARY WASTE WILL BE COLLECTED FROM THE PORTABLE UNITS IN A TIMELY MANNER BY A LICENSED WASTE MANAGEMENT CONTRACTOR OR AS REQUIRED BY ANY LOCAL REGULATIONS. THE CONTRACTOR WILL OBTAIN ANY AND ALL NECESSARY PERMITS TO DISPOSE OF SANITARY WASTE.

9.3.5

OTHER MATERIALS

THE FOLLOWING MATERIALS OR SUBSTANCES ARE EXPECTED TO BE PRESENT ON THE SITE DURING THE CONSTRUCTION PERIOD. (CHECK ALL THAT APPLY).

9.3.5.1

X

FERTILIZERS AND LIME

9.3.5.2

☐

PESTICIDES AND/OR HERBICIDES

9.3.5.3

X

DIESEL AND GASOLINE

9.3.5.4

X

MACHINERY LUBRICANTS

THESE MATERIALS WILL BE HANDLED AS NOTED IN THIS SWPPP.

10.

NON-STORMWATER DISCHARGES (5.5.3.12)

10.1 THE FOLLOWING NON-STORMWATER DISCHARGES ARE ANTICIPATED DURING THE COURSE OF THIS PROJECT (CHECK ALL THAT APPLY):

10.1.1

X

 DEWATERING OF WORK AREAS OF COLLECTED STORMWATER AND GROUND WATER

10.1.2

X

 WATERS USED TO WASH VEHICLES (OF DUST AND SOIL) WHERE DETERGENTS ARE NOT USED AND DETENTION AND/OR FILTERING IS PROVIDED BEFORE THE WATER LEAVES SITE

10.1.3

X

 WATER USED TO CONTROL DUST (5.5.3.1.j)

10.1.4

☐

 POTABLE WATER SOURCES INCLUDING WATERLINE FLUSHINGS FROM WHICH CHLORINE HAS BEEN REMOVED TO THE MAXIMUM EXTENT PRACTICABLE

10.1.5

X

 UNCONTAMINATED GROUNDWATER OR SPRING WATER

10.1.6

☐

 FOUNDATION OR FOOTING DRAINS WHERE FLOWS ARE NOT CONTAMINATED WITH POLLUTANTS

10.1.7

☐

 OTHER

10.2 ALL ALLOWABLE NON-STORMWATER DISCHARGES WILL BE DIRECTED TO STABLE DISCHARGE STRUCTURES PRIOR TO LEAVING THE SITE. FILTERING OR CHEMICAL TREATMENT MAY BE NECESSARY PRIOR TO DISCHARGE.

10.3 THE DESIGN OF ALL IMPACTED EPSC MEASURES RECEIVING FLOW FROM ALLOWABLE NON-STORMWATER DISCHARGES MUST BE DESIGNED TO HANDLE THE VOLUME OF THE NON-STORMWATER COMPONENT.

10.4 WASH DOWN OR WASTE DISCHARGE OF CONCRETE TRUCKS WILL NOT BE PERMITTED ON-SITE UNLESS PROPER SETTLEMENT AREAS HAVE BEEN PROVIDED IN ACCORDANCE WITH BOTH STATE AND FEDERAL REGULATIONS.

10.5 ARE ANY DISCHARGES ASSOCIATED WITH INDUSTRIAL (NON-CONSTRUCTION STORMWATER) ACTIVITY EXPECTED (5.5.1.g)?

☐

 YES

☒

 NO

IF YES, SPECIFY THE LOCATION OF THE ACTIVITY AND ITS PERMIT NUMBER:

11.

SPILL PREVENTION, MANAGEMENT AND NOTIFICATION (4.1.4)(5.5.3.7.c)(6.1)

11.1 SPILL PREVENTION (5.5.3.7.c)

11.1.1 MATERIAL MANAGEMENT

11.1.1.1 HOUSEKEEPING

ONLY PRODUCTS NEEDED WILL BE STORED ON-SITE BY THE CONTRACTOR. EXCEPT FOR BULK MATERIALS THE CONTRACTOR WILL STORE ALL MATERIALS UNDER COVER AND IN APPROPRIATE CONTAINERS. PRODUCTS MUST BE STORED IN ORIGINAL CONTAINERS AND LABELED. MATERIAL MIXING WILL BE CONDUCTED IN ACCORDANCE WITH THE MANUFACTURER'S RECOMMENDATIONS. WHEN POSSIBLE, ALL PRODUCTS WILL BE USED COMPLETELY BEFORE PROPERLY DISPOSING OF THE CONTAINER OFF SITE. THE MANUFACTURER'S DIRECTIONS FOR DISPOSAL OF MATERIALS AND CONTAINERS WILL BE FOLLOWED. THE CONTRACTOR'S SITE SUPERINTENDENT WILL INSPECT MATERIALS STORAGE AREAS REGULARLY TO ENSURE PROPER USE AND DISPOSAL. DUST GENERATED WILL BE CONTROLLED IN AN ENVIRONMENTALLY SAFE MANNER. VEGETATION AREAS NOT ESSENTIAL TO THE CONSTRUCTION PROJECT WILL BE PRESERVED AND MAINTAINED AS NOTED ON THE PLANS.

11.1.1.2 HAZARDOUS MATERIALS

PRODUCTS WILL BE KEPT IN ORIGINAL CONTAINERS UNLESS THE CONTAINER IS NOT RESEALABLE. ORIGINAL LABELS AND MATERIAL SAFETY DATA SHEETS WILL BE RETAINED IN A SAFE PLACE TO RELAY IMPORTANT PRODUCT INFORMATION. IF SURPLUS PRODUCT MUST BE DISPOSED OF, MANUFACTURER'S LABEL DIRECTIONS FOR DISPOSAL WILL BE FOLLOWED. MAINTENANCE AND REPAIR OF ALL EQUIPMENT AND VEHICLES INVOLVING OIL CHANGES, HYDRAULIC SYSTEM DRAIN DOWN, DEGREASING OPERATIONS, FUEL TANK DRAIN DOWN AND REMOVAL, AND OTHER ACTIVITIES WHICH MAY RESULT IN THE ACCIDENTAL RELEASE OF CONTAMINANTS WILL BE CONDUCTED ON AN IMPERVIOUS SURFACE AND UNDER COVER DURING WET WEATHER TO PREVENT THE RELEASE OF CONTAMINANTS ONTO THE GROUND. WHEEL WASH WATER WILL BE COLLECTED AND ALLOWED TO SETTLE OUT SUSPENDED SOLIDS PRIOR TO DISCHARGE. WHEEL WASH WATER WILL NOT BE DISCHARGED DIRECTLY INTO ANY STORMWATER SYSTEM OR STORMWATER TREATMENT SYSTEM. POTENTIAL PH-MODIFYING MATERIALS SUCH AS: BULK CEMENT, CEMENT KILN DUST, FLY ASH, NEW CONCRETE WASHINGS AND CURING WATERS, CONCRETE PUMPING, AND MIXER WASHOUT WATERS WILL BE COLLECTED ON SITE AND MANAGED TO PREVENT CONTAMINATION OF STORMWATER RUNOFF.

11.1.1.3 PRODUCT SPECIFIC PRACTICES

11.1.1.3.1 PETROLEUM PRODUCTS: ALL ON-SITE VEHICLES WILL BE MONITORED FOR LEAKS AND RECEIVE REGULAR PREVENTIVE

11.1.1.3.2

FERTILIZERS: FERTILIZERS WILL BE APPLIED ONLY IN THE AMOUNTS SPECIFIED BY THE MANUFACTURER. ONCE APPLIED, FERTILIZERS WILL BE WORKED INTO THE SOIL TO LIMIT THE EXPOSURE TO STORMWATER. FERTILIZERS WILL BE STORED IN AN ENCLOSED AREA UNDER COVER. THE CONTENTS OF PARTIALLY USED FERTILIZER BAGS WILL BE TRANSFERRED TO SEALABLE CONTAINERS TO AVOID SPILLS.

11.1.1.3.3

PAINTS: ALL CONTAINERS WILL BE TIGHTLY SEALED AND STORED WHEN NOT REQUIRED FOR USE. THE EXCESS WILL BE DISPOSED OF ACCORDING TO THE MANUFACTURER'S INSTRUCTIONS AND APPLICABLE STATE AND LOCAL REGULATIONS.

11.1.1.3.4

CONCRETE TRUCKS: CONTRACTORS WILL PROVIDE DESIGNATED TRUCK WASHOUT AREAS ON THE SITE. THESE AREAS MUST BE SELF CONTAINED AND NOT CONNECTED TO ANY STORMWATER OUTLET OF THE SITE. UPON COMPLETION OF CONSTRUCTION WASHOUT AREAS WILL BE PROPERLY STABILIZED.

11.2

SPILL MANAGEMENT (5.5.3.7.c)

11.2.1 IN ADDITION TO THE PREVIOUS HOUSEKEEPING AND MANAGEMENT PRACTICES, THE FOLLOWING PRACTICES WILL BE FOLLOWED FOR SPILL PREVENTION AND CLEANUP IF NECESSARY.

11.2.2 FOR ALL HAZARDOUS MATERIALS STORED ON SITE, THE MANUFACTURER'S RECOMMENDED METHODS FOR SPILL CLEAN UP WILL BE CLEARLY POSTED. SITE PERSONNEL WILL BE MADE AWARE OF THE PROCEDURES AND THE LOCATIONS OF THE INFORMATION AND CLEANUP SUPPLIES.

11.2.3 APPROPRIATE CLEANUP MATERIALS AND EQUIPMENT WILL BE MAINTAINED BY THE CONTRACTOR IN THE MATERIALS STORAGE AREA ON-SITE AND UNDER COVER. AS APPROPRIATE, EQUIPMENT AND MATERIALS MAY INCLUDE ITEMS SUCH AS BOOMS, DUST PANS, MOPS, RAGS, GLOVES, GOGGLES, KITTY LITTER, SAND, SAWDUST, AND PLASTIC AND METAL TRASH CONTAINERS SPECIFICALLY FOR CLEAN UP PURPOSES.

11.2.4 ALL SPILLS WILL BE CLEANED IMMEDIATELY AFTER DISCOVERY AND THE MATERIALS DISPOSED OF PROPERLY. THE SPILL AREA WILL BE KEPT WELL VENTILATED AND PERSONNEL WILL WEAR APPROPRIATE PROTECTIVE CLOTHING TO PREVENT INJURY FROM CONTACT WITH A HAZARDOUS SUBSTANCE.

11.2.5 THE CONTRACTOR'S SITE SUPERINTENDENT WILL BE THE SPILL PREVENTION AND CLEANUP COORDINATOR. THE CONTRACTOR IS RESPONSIBLE FOR ENSURING THAT THE SITE SUPERINTENDENT HAS HAD APPROPRIATE TRAINING FOR HAZARDOUS MATERIALS HANDLING, SPILL MANAGEMENT, AND CLEANUP.

11.2.6 IF SPILLS REPRESENT AN IMMINENT THREAT OF ESCAPING THE SITE AND ENTERING RECEIVING WATERS, PERSONNEL WILL RESPOND IMMEDIATELY TO CONTAIN THE RELEASE AND NOTIFY THE SUPERINTENDENT AFTER THE SITUATION HAS BEEN STABILIZED.

11.2.7 IF OIL SHEEN IS OBSERVED ON SURFACE WATER (E.G. SETTLING PONDS, DETENTION PONDS, SWALES), ACTION WILL BE TAKEN IMMEDIATELY TO REMOVE THE MATERIAL CAUSING THE SHEEN. THE CONTRACTOR WILL USE APPROPRIATE MATERIALS TO CONTAIN AND ABSORB THE SPILL. THE SOURCE OF THE OIL SHEEN WILL ALSO BE IDENTIFIED AND REMOVED OR REPAIRED AS NECESSARY TO PREVENT FURTHER RELEASES.

11.2.8 IF A SPILL OCCURS THE CONTRACTOR WILL BE RESPONSIBLE FOR COMPLETING THE SPILL REPORTING FORM.

11.2.9 SPILL RESPONSE EQUIPMENT WILL BE INSPECTED AND MAINTAINED BY THE CONTRACTOR AS NECESSARY TO REPLACE ANY MATERIALS USED IN SPILL RESPONSE ACTIVITIES.

11.3 SPILL NOTIFICATION (6.1)

WHERE A RELEASE CONTAINING A HAZARDOUS SUBSTANCE IN AN AMOUNT EQUAL TO OR IN EXCESS OF A REPORTABLE QUANTITY ESTABLISHED UNDER EITHER 40 CFR 117 OR 40 CFR 302 OCCURS DURING A 24 HOUR PERIOD:

11.3.1 A WRITTEN DESCRIPTION OF THE RELEASE, DATE OF RELEASE AND

11.3.2 CIRCUMSTANCES LEADING TO THE RELEASE, WHAT ACTIONS WERE TAKEN TO MITIGATE EFFECTS OF THE RELEASE, AND STEPS TAKEN TO MINIMIZE THE CHANCE OF FUTURE OCCURRENCES WILL BE SUBMITTED TO THE APPROPRIATE TDEC ENVIRONMENTAL FIELD OFFICE WITHIN 14 DAYS OF KNOWLEDGE OF THE RELEASE.

11.3.3 THE SWPPP MUST BE MODIFIED WITHIN 14 DAYS OF KNOWLEDGE OF THE RELEASE PROVIDING A DESCRIPTION OF THE RELEASE, CIRCUMSTANCES LEADING TO THE RELEASE, AND THE DATE OF RELEASE. THE SWPPP WILL BE REVIEWED AND MODIFIED AS NECESSARY TO IDENTIFY MEASURES TO PREVENT THE REOCCURRENCE OF SUCH RELEASES AND TO RESPOND TO SUCH RELEASES.

12.

RECORD-KEEPING

12.1 REQUIRED RECORDS

CONTRACTOR OR THEIR DESIGNEE WILL MAINTAIN AT THE SITE THE FOLLOWING RECORDS OF CONSTRUCTION ACTIVITIES (7.2):

12.1.1 THE DATES WHEN MAJOR GRADING ACTIVITIES OCCUR

12.1.2 THE DATES WHEN CONSTRUCTION ACTIVITIES TEMPORARILY OR PERMANENTLY CEASE ON A PORTION OF THE SITE

12.1.3 THE DATES WHEN STABILIZATION MEASURES ARE INITIATED

12.1.4 RECORDS OF TWICE WEEKLY EPSC INSPECTION REPORTS AND CORRECTIVE MEASURES

12.1.5 RECORDS OF QUALITY ASSURANCE SITE ASSESSMENTS

12.1.6 COPY OF SITE EPSC INSPECTOR'S TDEC LEVEL 1 CERTIFICATION

12.1.7 RAINFALL MONITORING PLAN (7.2.1)

12.1.7.1 EQUIPMENT

AT A MINIMUM, THE CONTRACTOR WILL INSTALL A FENCE POST TYPE RAIN GAUGE TO MEASURE RAINFALL. THE STANDARD FENCE POST RAIN GAUGE WILL BE A WEDGE-SHAPED GAUGE THAT MEASURES UP TO 6 INCHES OF RAINFALL. AN ENGLISH SCALE WILL BE PROVIDED ON ONE FACE, WITH A METRIC SCALE ON THE OTHER FACE. GRADUATION WILL BE PERMANENTLY MOLDED IN DURABLE WEATHER-RESISTANT PLASTIC. THE MINIMUM GRADUATION WILL BE 0.01 INCH (OR 0.1MM). AN ALUMINUM BRACKET WITH SCREWS MAY BE USED TO MOUNT THE GAUGE ON A WOODEN SUPPORT.

12.1.7.2 LOCATION

THE RAIN GAUGE WILL BE LOCATED AT THE PROJECT SITE, IN AN OPEN AREA SUCH THAT THE MEASUREMENT WILL NOT BE INFLUENCED BY OUTSIDE FACTORS (I.E. OVERHANGS, GUTTER, TREES, ETC). ALTERNATIVELY, A REFERENCE SITE MAY BE USED. A REFERENCE SITE IS THE DOCUMENTATION FROM THE CLOSEST GAUGE WITHIN PROXIMITY OF

CONSULTANTS

NOT FOR
CONSTRUCTION

SECONDARY ACCESS ROAD TO WEST RIDGE

SULLIVAN COUNTY
BOARD OF EDUCATION
154 BLOUNTVILLE BYPASS
BLOUNTVILLE, TN 37617

PROJECT NUMBER: 030122(KD)

MARK	DATE	DESCRIPTION

FINAL PLANS

PROJECT NO:	18-0070.001
SCALE:	N.T.S.
DESIGNED BY:	CER
DRAWN BY:	CER/DEC
CHECKED BY:	DEC

SHEET TITLE

STORMWATER POLLUTION PREVENTION PLAN

C9.1

SHEET 25 OF 54

12.5 RETENTION OF RECORDS (7.1)

THE PERMITTEE WILL RETAIN COPIES OF THE SWPPP, ALL REPORTS REQUIRED BY THE PERMIT, AND RECORDS OF ALL DATA USED TO COMPLETE THE NOTICE OF INTENT FOR THE PROJECT FOR A PERIOD OF AT LEAST THREE (3) YEARS FROM THE DATE THE NOT WAS FILED.

I CERTIFY UNDER PENALTY OF LAW THAT THIS DOCUMENT AND ALL ATTACHMENTS WERE PREPARED BY ME, OR UNDER MY DIRECTION OR SUPERVISION. THE SUBMITTED INFORMATION IS TO THE BEST OF MY KNOWLEDGE AND BELIEF, TRUE, ACCURATE, AND COMPLETE. I AM AWARE THAT THERE ARE SIGNIFICANT PENALTIES FOR SUBMITTING FALSE INFORMATION, INCLUDING THE POSSIBILITY OF FINE AND IMPRISONMENT. AS SPECIFIED IN TENNESSEE CODE ANNOTATED SECTION 39-16-702(a)(4), THIS DECLARATION IS MADE UNDER PENALTY OF PERJURY.

PRINTED NAME _____
DIRECTOR OF SCHOOLS _____

TITLE

DATE _____

I CERTIFY UNDER PENALTY OF LAW THAT I HAVE REVIEWED THIS DOCUMENT, ANY ATTACHMENTS, AND THE SWPPP REFERENCED ABOVE. BASED ON MY INQUIRY OF THE CONSTRUCTION SITE OWNER/DEVELOPER IDENTIFIED ABOVE AND/OR MY INTERVIEW OF THE PERSON DIRECTLY RESPONSIBLE FOR THE CONSTRUCTION OF THE PROJECT, I HAVE INFORMED MYSELF OF THE ACCURACY OF THE INFORMATION I AM AWARE THAT THIS NOI, IF APPROVED, MAKES THE ABOVE-DESCRIBED CONSTRUCTION ACTIVITY SUBJECT TO NPDES PERMIT NUMBER TNR10000, AND THAT CERTAIN OF MY ACTIVITIES ON-SITE ARE THEREBY REGULATED. I AM AWARE THAT THERE ARE SIGNIFICANT PENALTIES, INCLUDING THE FINE AND/OR IMPRISONMENT, FOR VIOLATING THE PERMIT AND FOR FAILING TO COMPLY WITH THESE PERMIT REQUIREMENTS. AS SPECIFIED IN TENNESSEE CODE ANNOTATED SECTION 39-16-702(a)(4), THIS DECLARATION IS MADE UNDER PENALTY OF PERJURY.

AUTHORIZED PERSONNEL SIGNATURE (8.7.1)

PRINTED NAME _____

TITLE

DATE _____

LIST ALL ENVIRONMENTAL PERMITS AND EXPIRATION DATES FOR PROJECT

ENVIRONMENTAL PERMITS			
PERMIT	YES OR NO	PERMIT OR TRACKING NO.	EXPIRATION DATE
TDEC ARAP	YES	NR2306.00	
CORPS OF ENGINEERS (COE)	NO		
TVA 26A	NO		
TDEC CGP	YES	TNR161923	
OTHER	YES	N/A	

I CERTIFY UNDER PENALTY OF LAW THAT I HAVE REVIEWED THIS DOCUMENT, ANY ATTACHMENTS, AND THE SWPPP REFERENCED ABOVE. BASED ON MY INQUIRY OF THE CONSTRUCTION SITE SUPERVISOR/DEVELOPER WHO IDENTIFIED ME AS THE MAJOR PERSONS DIRECTLY RESPONSIBLE FOR THE REMEDIATION OF THIS NOISE, I SWORN BELIEVE THE INFORMATION I HAVE SUBMITTED IS ACCURATE. I AM AWARE THAT THIS NOI, IF APPROVED, MAKES THE ABOVE-DESCRIBED CONSTRUCTION ACTIVITY SUBJECT TO NPDES PERMIT NUMBER TNR100000, AND THAT CERTAIN OF MY ACTIVITIES ON-SITE ARE THEREBY REGULATED. I AM AWARE THAT THERE ARE SIGNIFICANT PENALTIES, INCLUDING THE IMPOSITION OF A FINE, FOR VIOLATING THE REQUIREMENTS OF THE NPDES PERMIT AND FOR FAILURE TO COMPLY WITH THESE PERMIT REQUIREMENTS. AS SPECIFIED IN TENNESSEE CODE ANNOTATED SECTION 39-16-702(a)(4), THIS DECLARATION IS MADE UNDER PENALTY OF PERJURY.

AUTHORIZED PERSONNEL SIGNATURE (8.7.1)

PRINTED NAME _____

TITLE

DATE _____

I CERTIFY UNDER PENALTY OF LAW THAT I HAVE REVIEWED THIS DOCUMENT, ANY ATTACHMENTS, AND THE SWPPP REFERENCED ABOVE. BASED ON MY INQUIRY OF THE CONSTRUCTION SITE OWNER/DEVELOPER IDENTIFIED ABOVE AND/OR MY INQUIRY OF THE PERSON DIRECTLY RESPONSIBLE FOR THE CONSTRUCTION OF THIS PROJECT, I AM NOT AWARE OF ANY VIOLATIONS OF THE NPDES PERMIT NUMBER TNR100000. I AM AWARE THAT THIS NOI, IF APPROVED, MAKES THE ABOVE-DESCRIBED CONSTRUCTION ACTIVITY SUBJECT TO NPDES PERMIT NUMBER TNR100000, AND THAT CERTAIN OF MY ACTIVITIES ON-SITE ARE THEREBY REGULATED. I AM AWARE THAT THERE ARE SIGNIFICANT PENALTIES, INCLUDING THE IMPOSITION OF A CIVIL PENALTY, FOR VIOLATING ANY PROVISIONS, AND FOR FAILURE TO COMPLY WITH THE PERMIT REQUIREMENTS AS SPECIFIED IN THE NPDES PERMIT CODE ANNOTATED SECTION 39-16-702(a)(4). THIS DECLARATION IS MADE UNDER PENALTY OF PERJURY.

AUTHORIZED PERSONNEL SIGNATURE (8.7.1)

PRINTED NAME _____

TITLE

DATE _____

I CERTIFY UNDER PENALTY OF LAW THAT I HAVE REVIEWED THIS DOCUMENT, ANY ATTACHMENTS, AND THE SWPPP REFERENCED ABOVE. BASED ON MY INQUIRY OF THE CONSTRUCTION SITE OWNER/DEVELOPER IDENTIFIED ABOVE AND/OR MY INQUIRY OF THE PERSON DIRECTLY RESPONSIBLE FOR THE CONSTRUCTION OF THIS PROJECT, I AM NOT AWARE OF ANY VIOLATIONS. I AM AWARE THAT THIS NOI, IF APPROVED, MAKES THE ABOVE-DESCRIBED CONSTRUCTION ACTIVITY SUBJECT TO NPDES PERMIT NUMBER TNR100000, AND THAT CERTAIN OF MY ACTIVITIES ON-SITE ARE THEREBY REGULATED. I AM AWARE THAT THERE ARE SIGNIFICANT PENALTIES, INCLUDING THE IMPOSITION OF A FINE AND IMPRISONMENT FOR KNOWING VIOLATIONS, AND FOR FAILURE TO COMPLY WITH THE PERMIT REQUIREMENTS SPECIFICALLY SET FORTH IN THE CODE ANNOTATED SECTION 39-16-702(a)(4), THIS DECLARATION IS MADE UNDER PENALTY OF PERJURY.

AUTHORIZED PERSONNEL SIGNATURE (8.7.1)

PRINTED NAME _____

TITLE

DATE _____

[illegible]

SHEET TITLE

SHEET 26 OF 54

X:\LEBANON\18-0070.001 - SULLIVAN COUNTY ENGINEERING\SU05-CAD\C9.3-SWPPP-180070001.DWG, 12/20/2023 4:38 PM, THARVEY

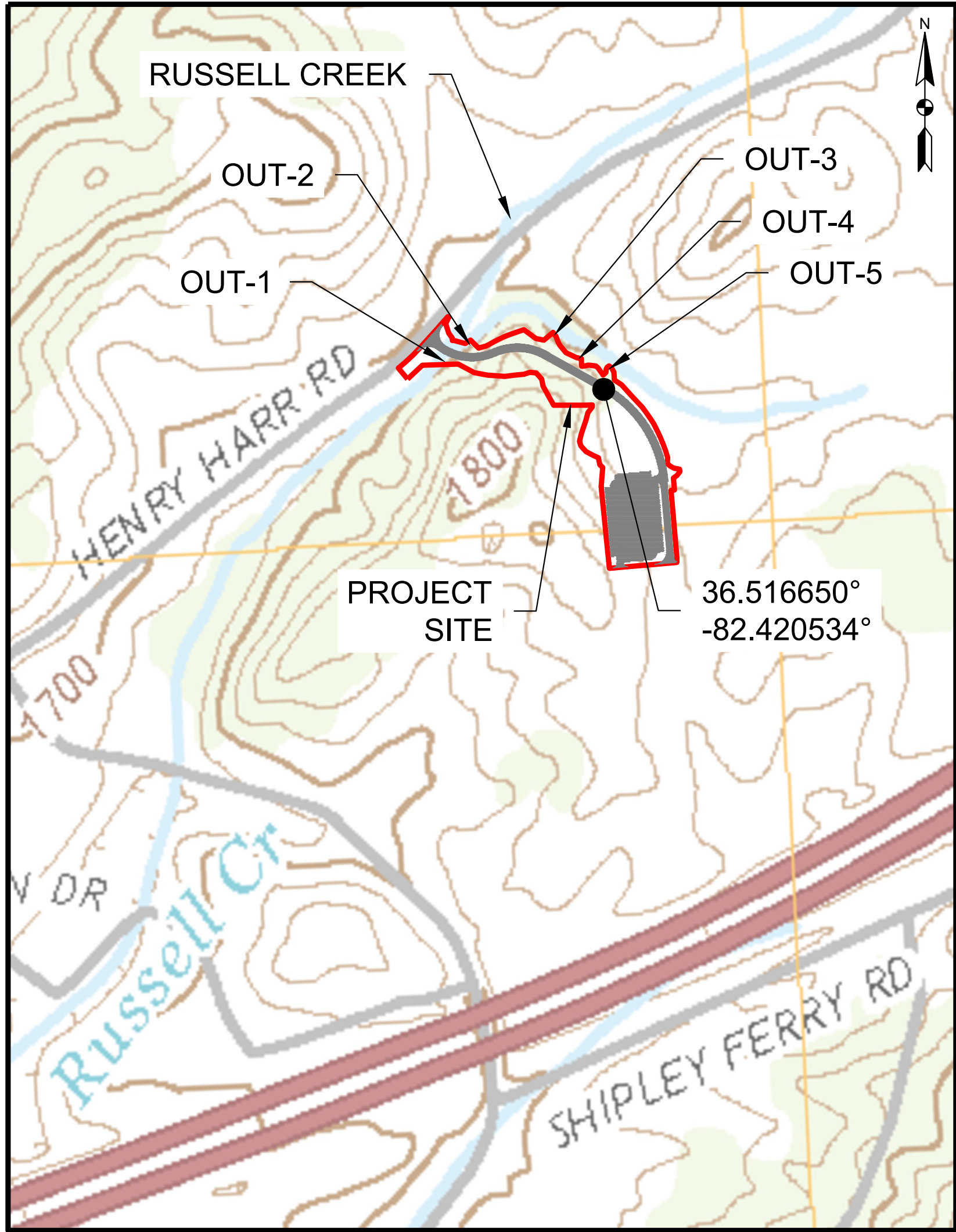

USGS SITE LOCATION MAP
SCALE: 1"=400'

NOTE: SEE SHEETS C9.4, C9.5 AND C9.6
FOR POINT OF ANALYSIS STORMWATER
RUNOFF ANALYSIS

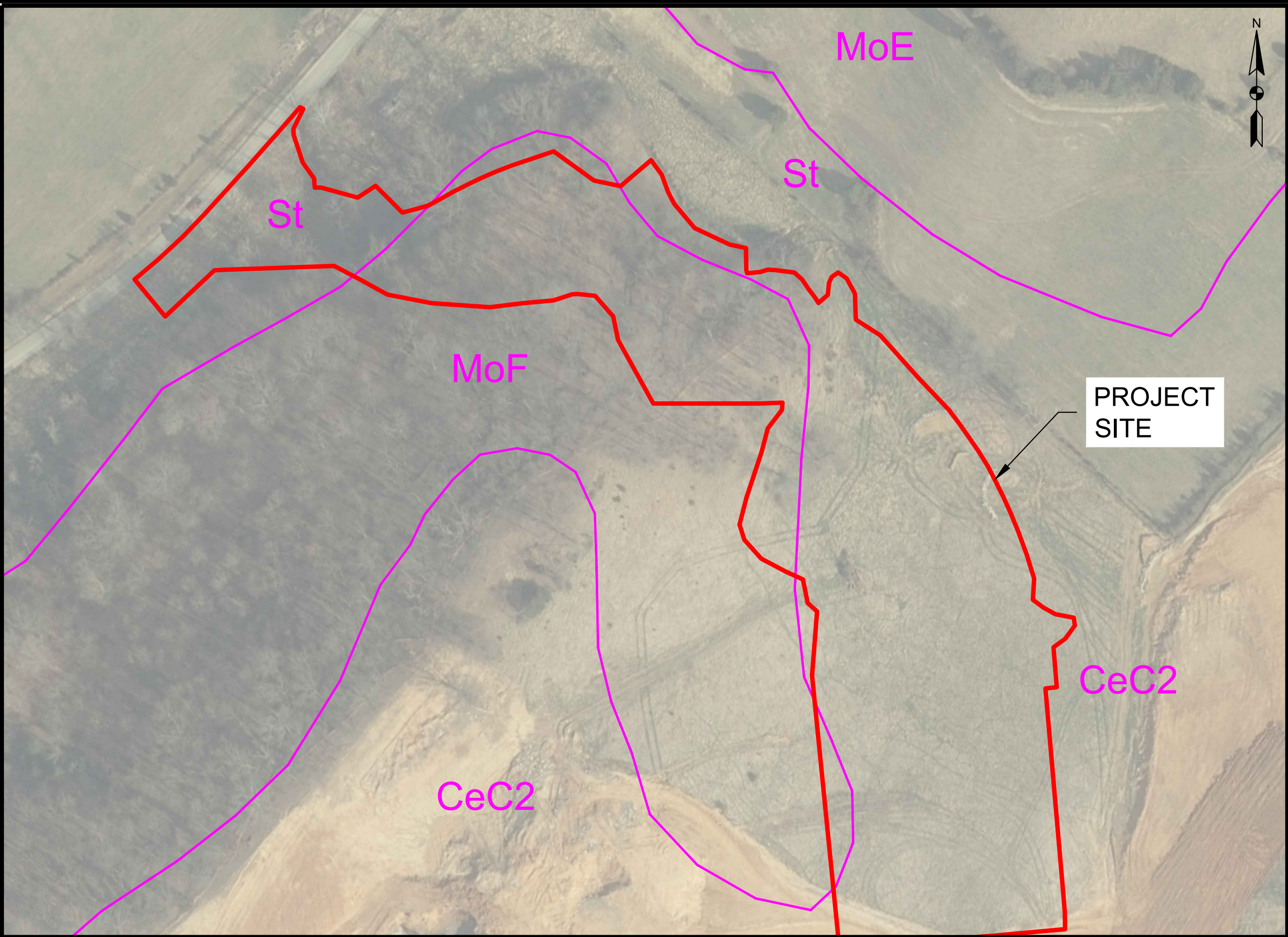

SOIL MAP
SCALE: 1"=100'

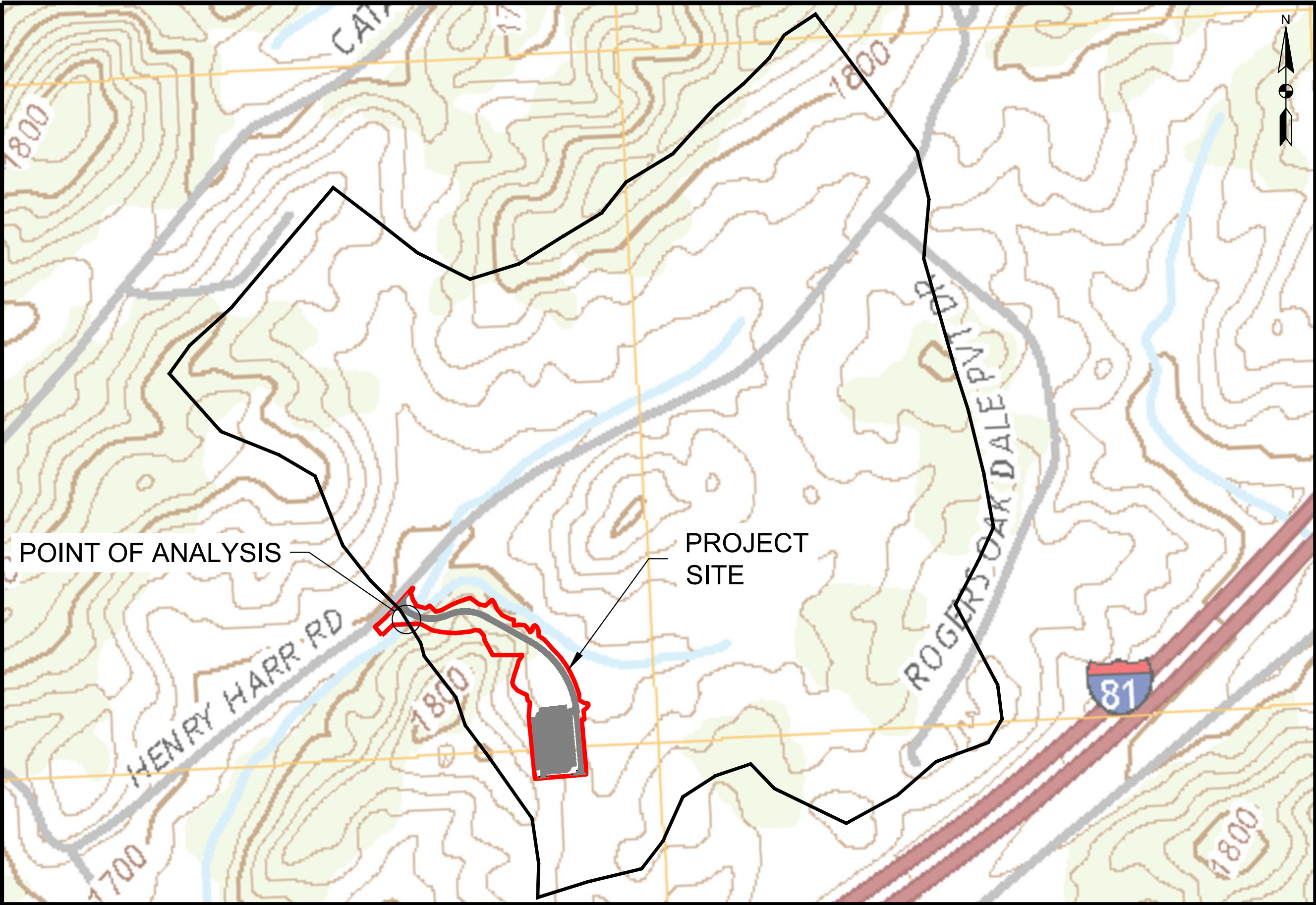

CULVERT DRAINAGE AREA
SCALE: 1"=450'

AMT
A. MORTON THOMAS AND ASSOCIATES, INC.
CONSULTING ENGINEERS
200 EAST MAIN STREET, SUITE 301
KINGSPORT, TN 37660
PHONE (423) 398-5550
EMAIL: AMT1@AMTENGINEERING.COM

CONSULTANTS

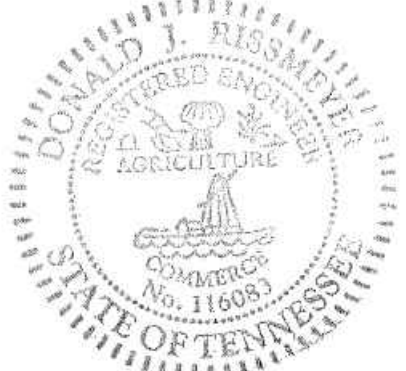

NOT FOR
CONSTRUCTION



SECONDARY ACCESS ROAD TO WEST RIDGE

SULLIVAN COUNTY
BOARD OF EDUCATION
154 BLOUNTVILLE BYPASS
BLOUNTVILLE, TN 37617

PROJECT NUMBER: 030122(KD)

MARK	DATE	DESCRIPTION

FINAL PLANS

PROJECT NO:	18-0070.001
SCALE:	AS SHOWN
DESIGNED BY:	CER
DRAWN BY:	CER/DEC
CHECKED BY:	DEC

SHEET TITLE

DRAINAGE AREA MAPS

C9.3

SHEET 27 OF 54

X:\LEBANON\18-0070.001 - SULLIVAN COUNTY ENGINEERING\SU05-CAD\C9.4-SWPPP-180070001.DWG, 12/20/2023 4:36 PM, THARVEY

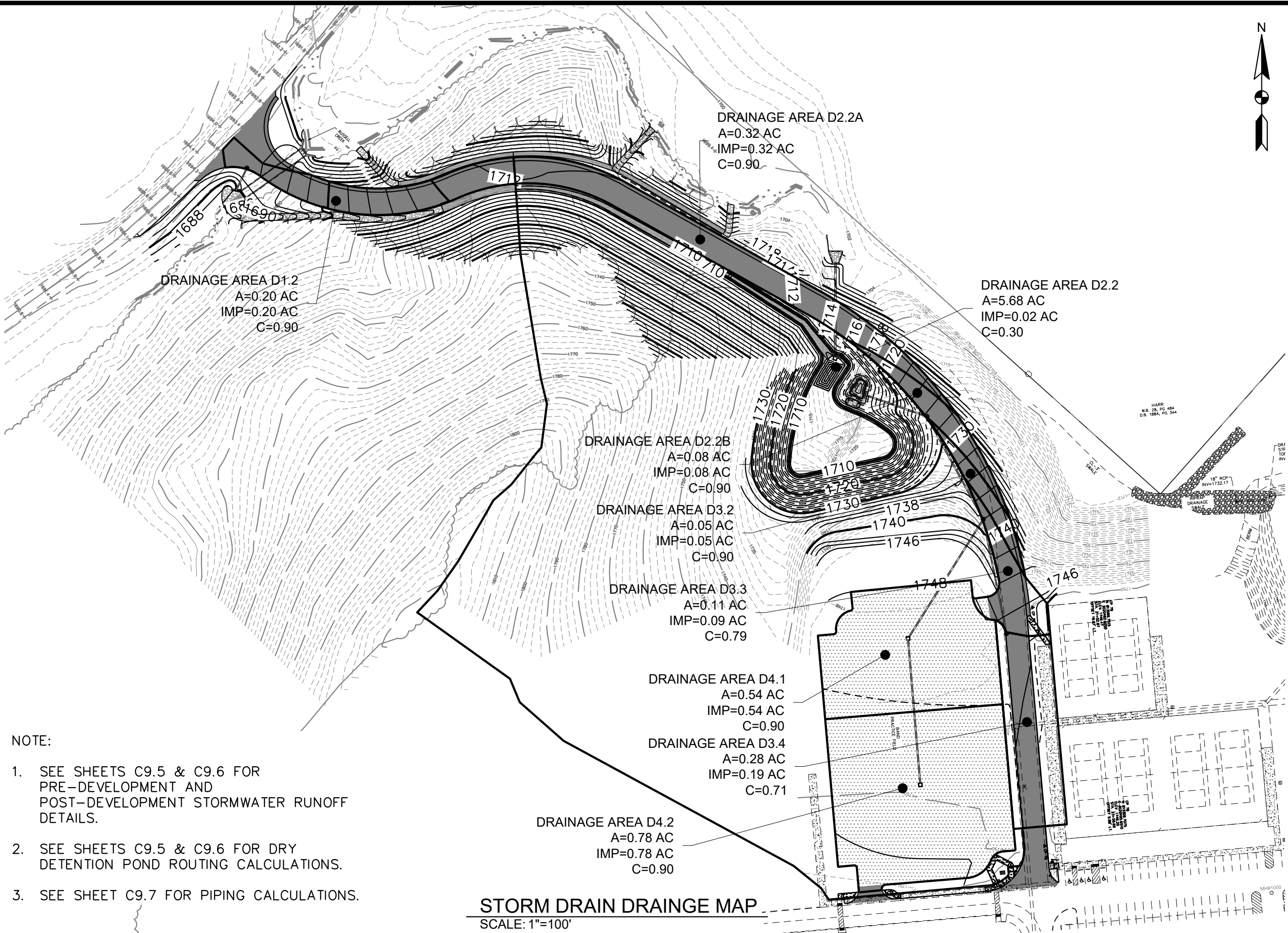
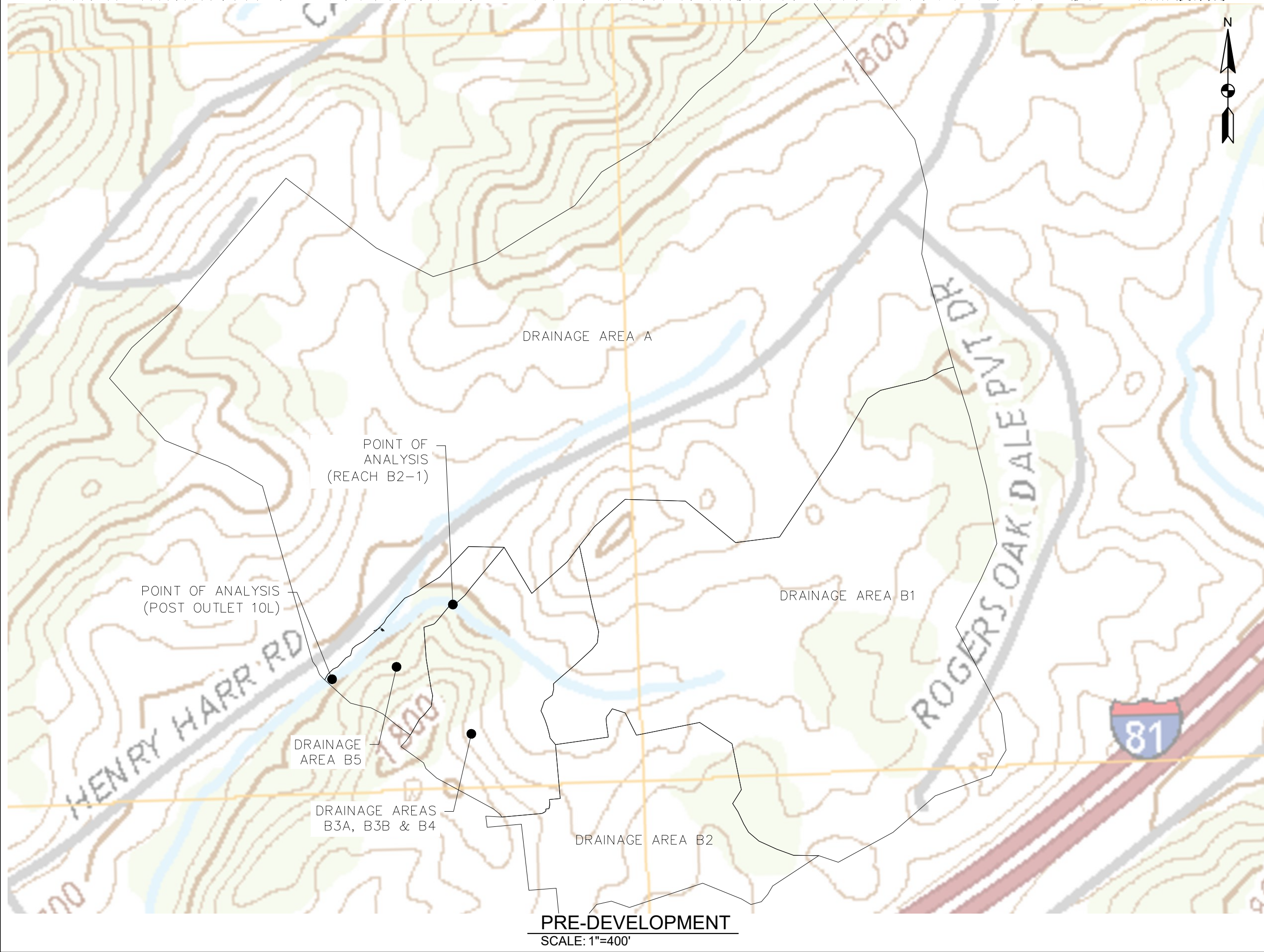
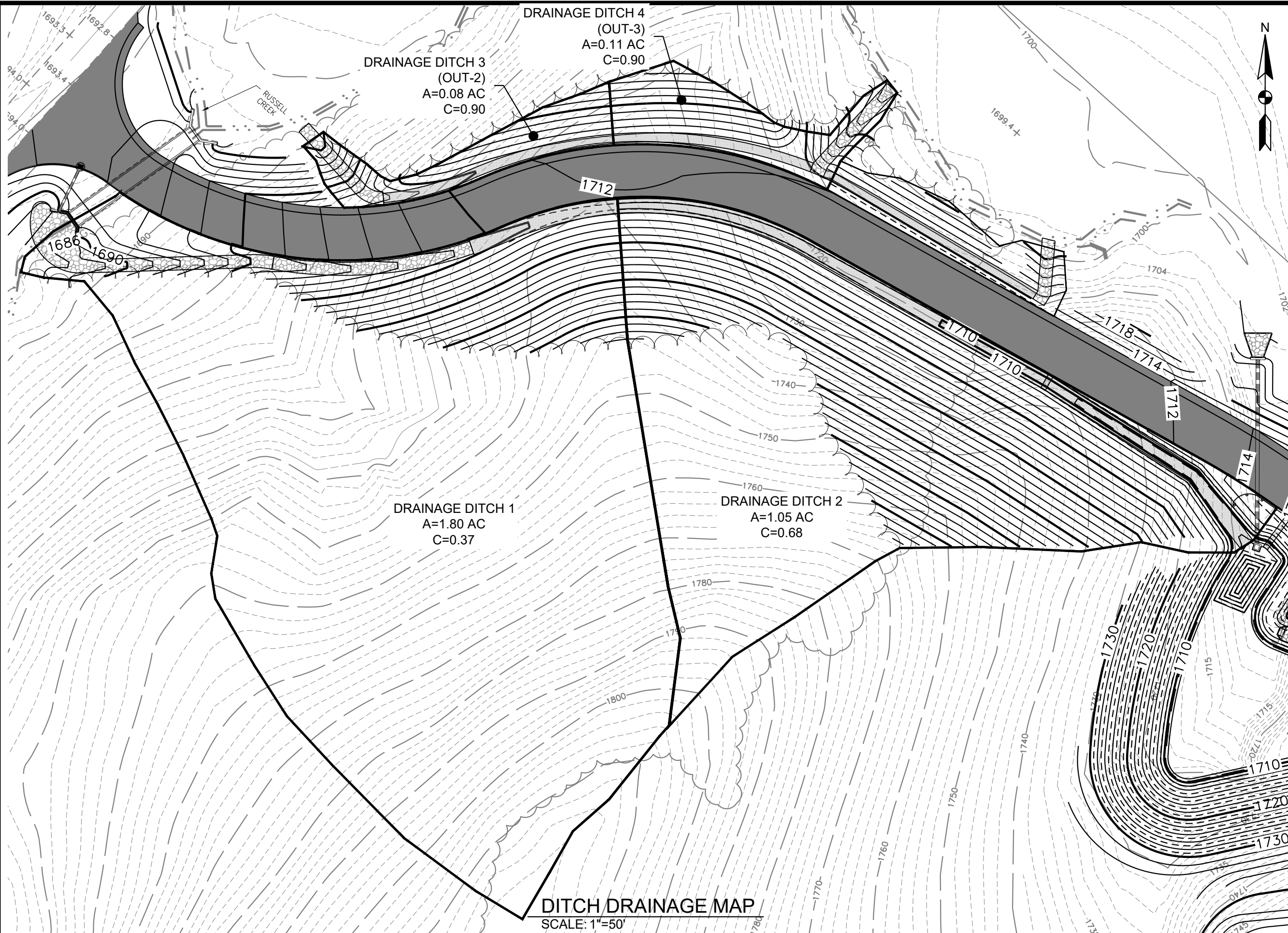

- NOTE:
1. SEE SHEETS C9.5 & C9.6 FOR PRE-DEVELOPMENT AND POST-DEVELOPMENT STORMWATER RUNOFF DETAILS.
 2. SEE SHEETS C9.5 & C9.6 FOR DRY DETENTION POND ROUTING CALCULATIONS.
 3. SEE SHEET C9.7 FOR PIPING CALCULATIONS.

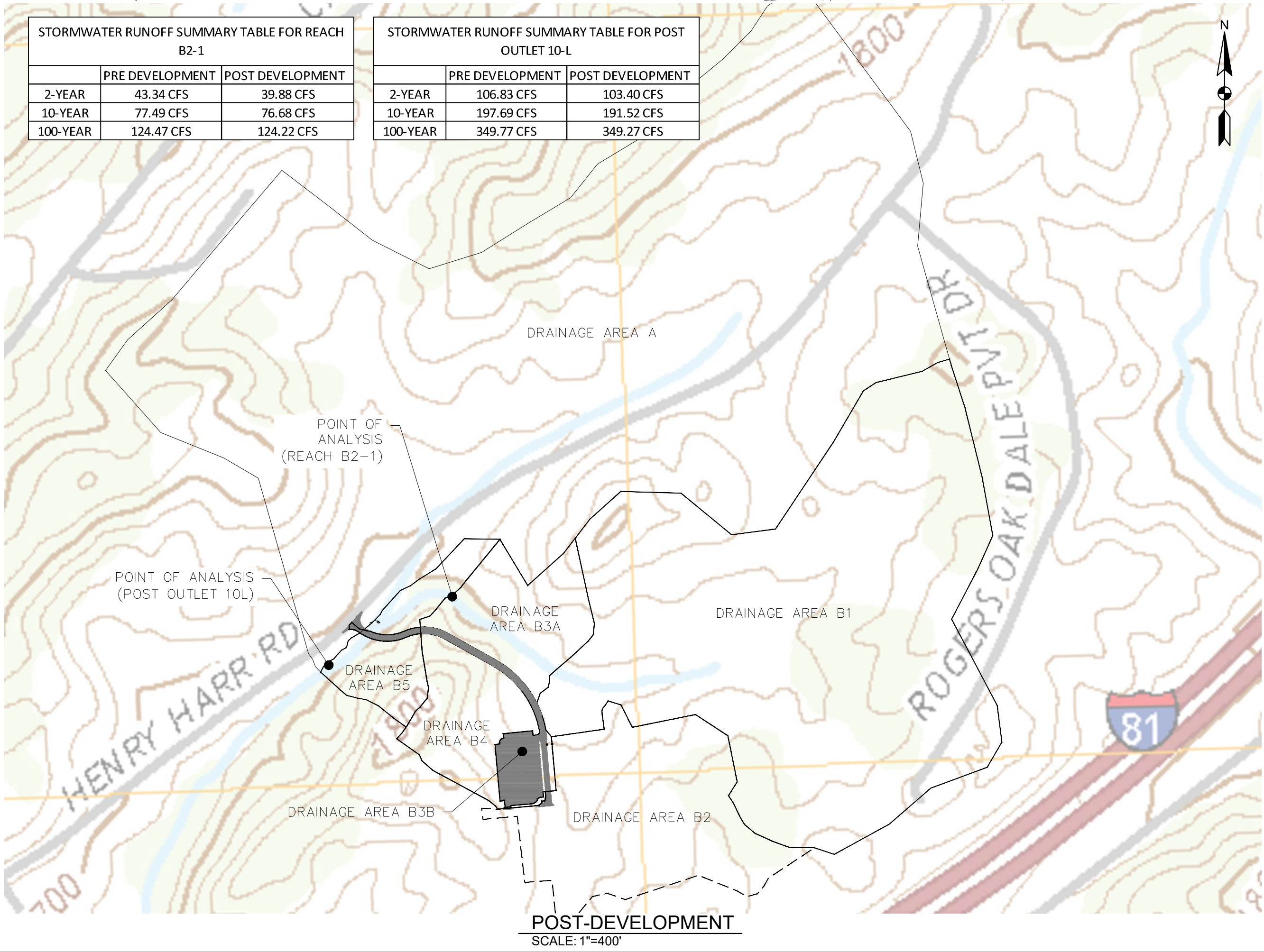

STORMWATER RUNOFF SUMMARY TABLE FOR REACH B2-1			
	PRE DEVELOPMENT	POST DEVELOPMENT	
2-YEAR	43.34 CFS	39.88 CFS	
10-YEAR	77.49 CFS	76.68 CFS	
100-YEAR	124.47 CFS	124.22 CFS	

STORMWATER RUNOFF SUMMARY TABLE FOR POST OUTLET 10-L			
	PRE DEVELOPMENT	POST DEVELOPMENT	
2-YEAR	106.83 CFS	103.40 CFS	
10-YEAR	197.69 CFS	191.52 CFS	
100-YEAR	349.77 CFS	349.27 CFS	

AMT
A. MORTON THOMAS AND ASSOCIATES, INC.
CONSULTING ENGINEERS
200 EAST MAIN STREET, SUITE 301
KINGSPORT, TN 37660
PHONE (423) 398-5550
EMAIL: AMT1@AMTENGINEERING.COM

CONSULTANTS



NOT FOR
CONSTRUCTION



SECONDARY ACCESS
ROAD TO WEST RIDGE

SULLIVAN COUNTY
BOARD OF EDUCATION
154 BLOUNTVILLE BYPASS
BLOUNTVILLE, TN 37617

PROJECT NUMBER: 030122(KD)

MARK	DATE	DESCRIPTION

FINAL PLANS

PROJECT NO:	18-0070.001
SCALE:	AS SHOWN
DESIGNED BY:	CER
DRAWN BY:	CER/DEC
CHECKED BY:	DEC

SHEET TITLE

DRAINAGE AREA MAPS

C9.4

SHEET 28 OF 54

X:\LEBANON\18-0070.001 - SULLIVAN COUNTY ENGINEERING\SU05-CAD\C9.5-SWM.CALCS -180070001.DWG, 12/20/2023 4:37 PM, THARVEY

STORM DRAIN DESIGN COMPUTATIONS																			
FROM POINT (UPSTREAM)	TO POINT (DWNSTREAM)	AREA DRAIN "A"	RUNOFF COEFF.	CA		INLET TIME	RAINFALL	RUNOFF Q	INVERT ELEVATIONS		LENGTH	SLOPE	DIAMETER	CAPACITY	VELOCITY FULL	VELOCITY PARTIAL	FLOW MINUTES	Manning's "n" value	REMARKS
		(ACRES)		C	INCREMENT				ACCUM	MINUTES									
D1.2	D1.1	0.2	0.9	0.18	0.18	5.00	5.33	1.0	1690.60	1686.60	27.15	0.1473	15	29.29	23.87	10.78	0.04	0.011	RCP
D2.2	D2.1	5.68	0.3	1.70	3.58	25.10	2.87	10.3	1707.80	1702.00	102.31	0.0567	18	29.55	16.72	15.37	0.11	0.011	RCP
D3.2	D3.1	0.05	0.9	0.05	1.52	5.37	5.23	7.9	1722.28	1711.00	70.26	0.1605	18	49.72	28.14	20.47	0.06	0.011	RCP
D3.3	D3.2	0.11	0.79	0.09	1.47	5.24	5.27	7.8	1733.90	1722.38	126.25	0.0912	18	37.49	21.21	16.67	0.13	0.011	RCP
D3.4	D3.3	0.28	0.71	0.20	0.20	5.00	5.33	1.1	1742.90	1734.00	125.67	0.0708	15	20.31	16.55	8.60	0.24	0.011	RCP
D4.1	D3.3	0.54	0.9	0.49	1.19	5.42	5.22	6.2	1743.65	1734.00	151.94	0.0635	15	19.23	15.67	14.08	0.18	0.011	RCP
D4.2	D4.1	0.78	0.9	0.70	0.70	5.00	5.33	3.7	1745.33	1743.75	158.15	0.0100	15	7.63	6.22	6.33	0.42	0.011	RCP

10-YEAR PIPING TABLE
NTS

HYDRAULIC GRADE LINE COMPUTATIONS																						
Structure Number	Outlet Water Surface Elev.	Do	Qo	Lo	Sfo (%)	Hf	Junction Loss													Final H	Inlet Water Surface Elev.	Rim. Elev.
							Vo	Ho	Qi	Vi	Q/Vi	V²/2g	Hi	Angle	Hdelta	Ht	1.3xHt	0.5xHt				
D1.2	1687.60	15	1.0	27.15	0.02%	0.00	10.78	0.45	0.0	0.00	0.00	0.00	0.00	0	0.00	0.45	0.59	0.23	0.59	1688.19	1693.60	
D2.2	1703.20	18	10.3	102.31	0.69%	0.70	15.37	0.92	0.0	0.00	0.00	0.00	0.00	0	0.00	0.92	1.19	0.46	1.90	1705.10	1710.11	
D3.4	1735.00	15	1.1	125.67	0.02%	0.02	8.60	0.29	0.0	0.00	0.00	0.00	0.00	0	0.00	0.29	0.37	0.14	0.40	1735.40	1746.90	
D3.3	1735.40	18	7.8	126.25	0.39%	0.49	16.67	1.08	1.1	8.60	9.10	1.15	0.40	20	0.18	1.66	2.16	0.83	2.16	1737.55	1738.00	
D3.2	1712.20	18	7.9	70.26	0.41%	0.29	20.47	1.63	7.8	16.67	129.38	4.32	1.51	40	1.64	4.78	6.21	2.39	5.07	1717.27	1726.28	
D4.2	1744.75	15	3.7	158.15	0.24%	0.38	6.33	0.16	0.0	0.00	0.00	0.00	0.00	0	0.00	0.16	0.20	0.08	0.58	1745.33	1748.00	
D4.1	1735.00	15	6.2	151.94	0.66%	1.00	14.08	0.77	6.2	6.33	39.35	0.62	0.22	50	0.29	1.28	1.66	0.64	2.67	1737.67	1747.00	

10-YEAR HYDRAULIC GRADE LINE TABLE
NTS

AMT

A. MORTON THOMAS AND ASSOCIATES, INC.
CONSULTING ENGINEERS
200 EAST MAIN STREET, SUITE 301
KINGSPORT, TN 37660
PHONE (423) 398-5550
EMAIL: AMT1@AMTENGINEERING.COM

CONSULTANTS

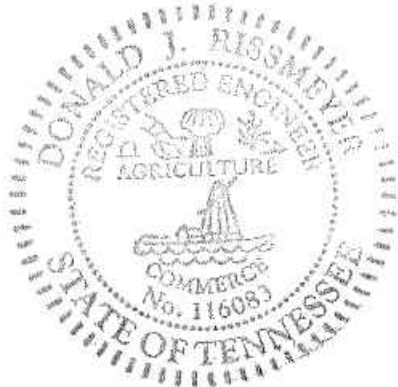

NOT FOR
CONSTRUCTION



SECONDARY ACCESS
ROAD TO WEST RIDGE

SULLIVAN COUNTY
BOARD OF EDUCATION
154 BLOUNTVILLE BYPASS
BLOUNTVILLE, TN 37617

PROJECT NUMBER: 030122(KD)

MARK	DATE	DESCRIPTION

FINAL PLANS

PROJECT NO:	18-0070.001
SCALE:	AS SHOWN
DESIGNED BY:	CER
DRAWN BY:	CER/DEC
CHECKED BY:	DEC

SHEET TITLE

STORMWATER CALCS

C9.7

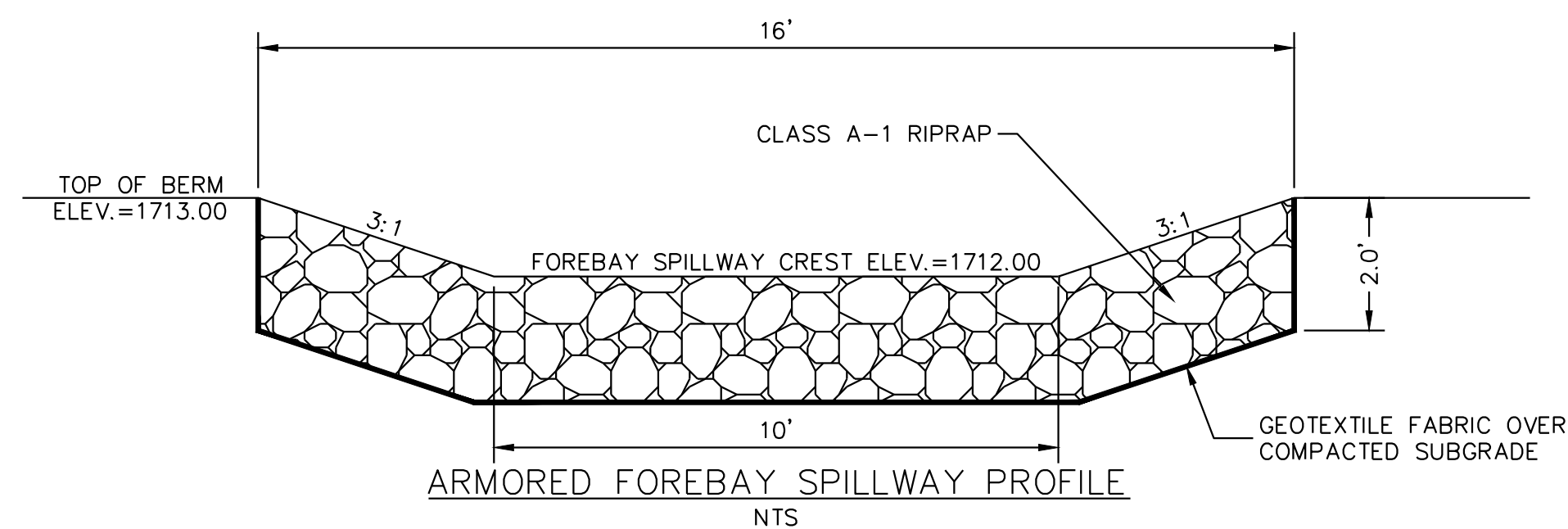
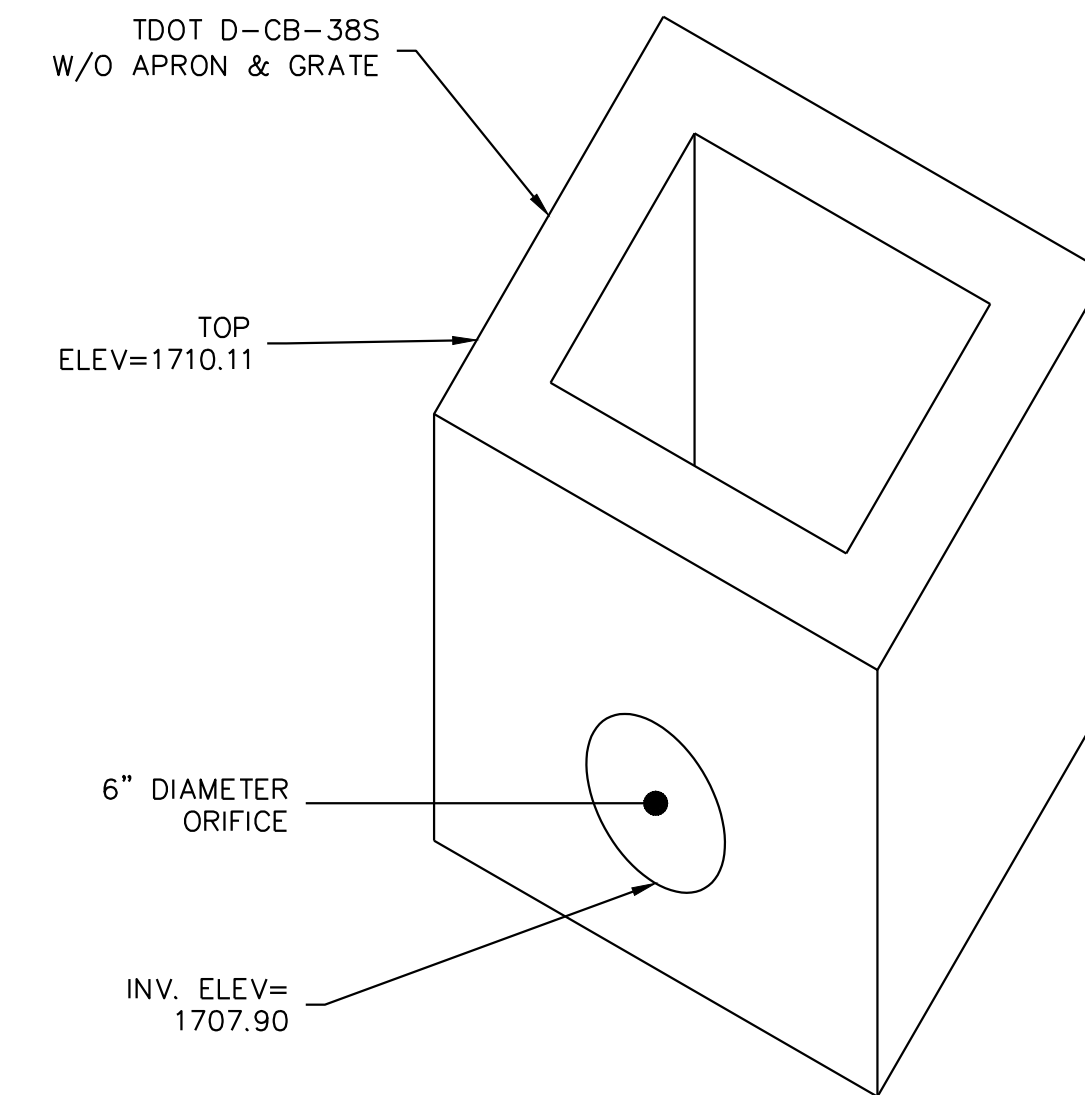
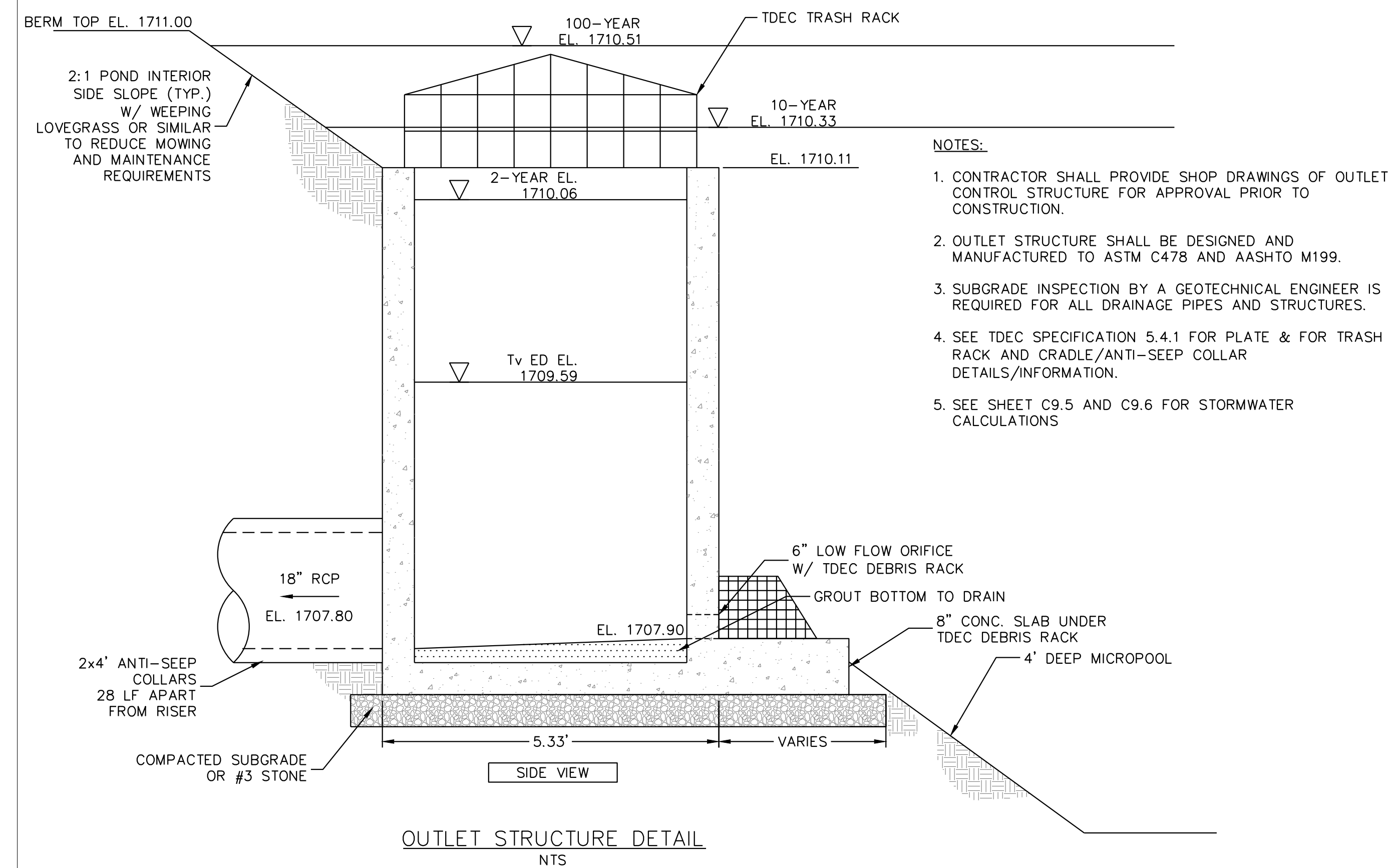

X:\LEBANON\18-0070.001 - SULLIVAN COUNTY ENGINEERING S\05-CAD\C10-DETAILS -180070001.DWG, 12/20/2023 4:37 PM, THARVEY



A. MORTON THOMAS AND ASSOCIATES, INC.
CONSULTING ENGINEERS
200 EAST MAIN STREET, SUITE 301
KINGSPORT, TN 37660
PHONE (423) 398-5550
EMAIL: AMT1@AMTENGINEERING.COM

CONSULTANTS

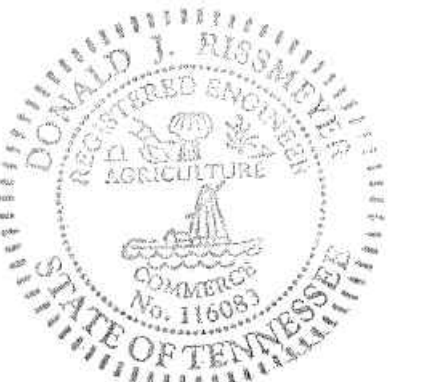

NOT FOR
CONSTRUCTION



SECONDARY ACCESS
ROAD TO WEST RIDGE

SULLIVAN COUNTY
BOARD OF EDUCATION
154 BLOUNTVILLE BYPASS
BLOUNTVILLE, TN 37617

PROJECT NUMBER: 030122(KD)

[illegible]

FINAL PLANS

PROJECT NO:	18-0070.001
SCALE:	AS SHOWN
DESIGNED BY:	CER
DRAWN BY:	CER/DEC
CHECKED BY:	DEC

SHEET TITLE

BMP DETAILS

C10.0

SHEET 32 OF 54

X:\LEBANON\18-0070.001 - SULLIVAN COUNTY ENGINEERING\SU05-CAD\C10-DETAILS - 180070001.DWG 12/20/2023 4:37 PM, THARVEY

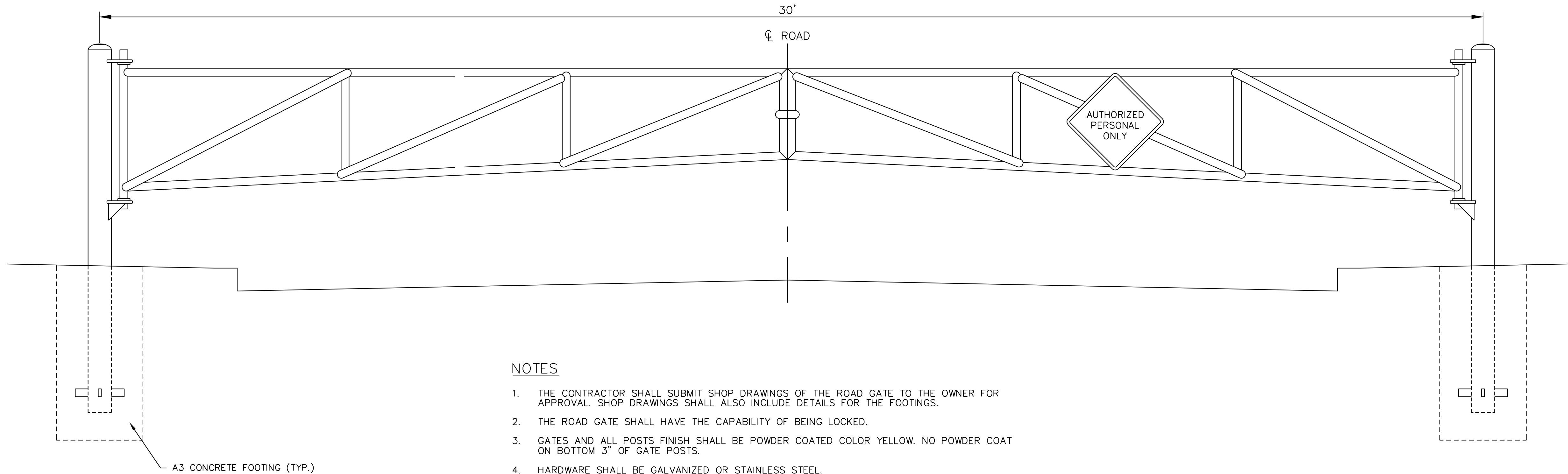

ROAD GATE
SCALE: N.T.S.

AMT
A. MORTON THOMAS AND ASSOCIATES, INC.
CONSULTING ENGINEERS
200 EAST MAIN STREET, SUITE 301
KINGSPORT, TN 37660
PHONE (423) 398-5550
EMAIL: AMT1@AMTENGINEERING.COM

CONSULTANTS



NOT FOR
CONSTRUCTION



SECONDARY ACCESS
ROAD TO WEST RIDGE

SULLIVAN COUNTY
BOARD OF EDUCATION
154 BLOUNTVILLE BYPASS
BLOUNTVILLE, TN 37617

PROJECT NUMBER: 030122(KD)

MARK	DATE	DESCRIPTION

FINAL PLANS

PROJECT NO:	18-0070.001
SCALE:	N.T.S.
DESIGNED BY:	CER
DRAWN BY:	CER/DEC
CHECKED BY:	DEC

SHEET TITLE

GATE DETAIL

C10.1

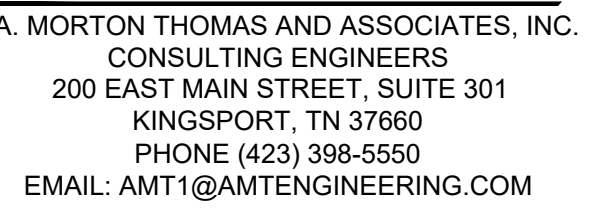

A. MORTON THOMAS AND ASSOCIATES, INC.
CONSULTING ENGINEERS
200 EAST MAIN STREET, SUITE 301
KINGSPORT, TN 37660
PHONE (423) 398-5550
EMAIL: AMT1@AMTENGINEERING.COM

CONSULTANTS

NOT FOR
CONSTRUCTION

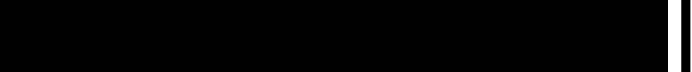

1999, 2000, 2001, 2002, 2003, 2004, 2005, 2006, 2007, 2008, 2009, 2010, 2011, 2012, 2013, 2014, 2015, 2016, 2017, 2018, 2019, 2020, 2021, 2022, 2023, 2024, 2025, 2026, 2027, 2028, 2029, 2030, 2031, 2032, 2033, 2034, 2035, 2036, 2037, 2038, 2039, 2040, 2041, 2042, 2043, 2044, 2045, 2046, 2047, 2048, 2049, 2050, 2051, 2052, 2053, 2054, 2055, 2056, 2057, 2058, 2059, 2060, 2061, 2062, 2063, 2064, 2065, 2066, 2067, 2068, 2069, 2070, 2071, 2072, 2073, 2074, 2075, 2076, 2077, 2078, 2079, 2080, 2081, 2082, 2083, 2084, 2085, 2086, 2087, 2088, 2089, 2090, 2091, 2092, 2093, 2094, 2095, 2096, 2097, 2098, 2099, 2100, 2101, 2102, 2103, 2104, 2105, 2106, 2107, 2108, 2109, 2110, 2111, 2112, 2113, 2114, 2115, 2116, 2117, 2118, 2119, 2120, 2121, 2122, 2123, 2124, 2125, 2126, 2127, 2128, 2129, 2130, 2131, 2132, 2133, 2134, 2135, 2136, 2137, 2138, 2139, 2140, 2141, 2142, 2143, 2144, 2145, 2146, 2147, 2148, 2149, 2150, 2151, 2152, 2153, 2154, 2155, 2156, 2157, 2158, 2159, 2160, 2161, 2162, 2163, 2164, 2165, 2166, 2167, 2168, 2169, 2170, 2171, 2172, 2173, 2174, 2175, 2176, 2177, 2178, 2179, 2180, 2181, 2182, 2183, 2184, 2185, 2186, 2187, 2188, 2189, 2190, 2191, 2192, 2193, 2194, 2195, 2196, 2197, 2198, 2199, 2200, 2201, 2202, 2203, 2204, 2205, 2206, 2207, 2208, 2209, 2210, 2211, 2212, 2213, 2214, 2215, 2216, 2217, 2218, 2219, 2220, 2221, 2222, 2223, 2224, 2225, 2226, 2227, 2228, 2229, 2230, 2231, 2232, 2233, 2234, 2235, 2236, 2237, 2238, 2239, 2240, 2241, 2242, 2243, 2244, 2245, 2246, 2247, 2248, 2249, 2250, 2251, 2252, 2253, 2254, 2255, 2256, 2257, 2258, 2259, 2260, 2261, 2262, 2263, 2264, 2265, 2266, 2267, 2268, 2269, 2270, 2271, 2272, 2273, 2274, 2275, 2276, 2277, 2278, 2279, 2280, 2281, 2282, 2283, 2284, 2285, 2286, 2287, 2288, 2289, 2290, 2291, 2292, 2293, 2294, 2295, 2296, 2297, 2298, 2299, 2300, 2301, 2302, 2303, 2304, 2305, 2306, 2307, 2308, 2309, 2310, 2311, 2312, 2313, 2314, 2315, 2316, 2317, 2318, 2319, 2320, 2321, 2322, 2323, 2324, 2325, 2326, 2327, 2328, 2329, 2330, 2331, 2332, 2333, 2334, 2335, 2336, 2337, 2338, 2339, 2340, 2341, 2342, 2343, 2344, 2345, 2346, 2347, 2348, 2349, 2350, 2351, 2352, 2353, 2354, 2355, 2356, 2357, 2358, 2359, 2360, 2361, 2362, 2363, 2364, 2365, 2366, 2367, 2368, 2369, 2370, 2371, 2372, 2373, 2374, 2375, 2376, 2377, 2378, 2379, 2380, 2381, 2382, 2383, 2384, 2385, 2386, 2387, 2388, 2389, 2390, 2391, 2392, 2393, 2394, 2395, 2396, 2397, 2398, 2399, 2400, 2401, 2402, 2403, 2404, 2405, 2406, 2407, 2408, 2409, 2410, 2411, 2412, 2413, 2414, 2415, 2416, 2417, 2418, 2419, 2420, 2421, 2422, 2423, 2424, 2425, 2426, 2427, 2428, 2429, 2430, 2431, 2432, 2433, 2434, 2435, 2436, 2437, 2438, 2439, 2440, 2441, 2442, 2443, 2444, 2445, 2446, 2447, 2448, 2449, 2450, 2451, 2452, 2453, 2454, 2455, 2456, 2457, 2458, 2459, 2460, 2461, 2462, 2463, 2464, 2465, 2466, 2467, 2468, 2469, 2470, 2471, 2472, 2473, 2474, 2475, 2476, 2477, 2478, 2479, 2480, 2481, 2482, 2483, 2484, 2485, 2486, 2487, 2488, 2489, 2490, 2491, 2492, 2493, 2494, 2495, 2496, 2497, 2498, 2499, 2500, 2501, 2502, 2503, 2504, 2505, 2506, 2507, 2508, 2509, 2510, 2511, 2512, 2513, 2514, 2515, 2516, 2517, 2518, 2519, 2520, 2521, 2522, 2523, 2524, 2525, 2526, 2527, 2528, 2529, 2530, 2531, 2532, 2533, 2534, 2535, 2536, 2537, 2538, 2539, 2540, 2541, 2542, 2543, 2544, 2545, 2546, 2547, 2548, 2549, 2550, 2551, 2552, 2553, 2554, 2555, 2556, 2557, 2558, 2559, 2560, 2561, 2562, 2563, 2564, 2565, 2566, 2567, 2568, 2569, 2570, 2571, 2572, 2573, 2574, 2575, 2576, 2577, 2578, 2579, 2580, 2581, 2582, 2583, 2584, 2585, 2586, 2587, 2588, 2589, 2590, 2591, 2592, 2593, 2594, 2595, 2596, 2597, 2598, 2599, 2600, 2601, 2602, 2603, 2604, 2605, 2606, 2607, 2608, 2609, 2610, 2611, 2612, 2613, 2614, 2615, 2616, 2617, 2618, 2619, 2620, 2621, 2622, 2623, 2624, 2625, 2626, 2627, 2628, 2629, 2630, 2631, 2632, 2633, 2634, 2635, 2636, 2637, 2638, 2639, 2640, 2641, 2642, 2643, 2644, 2645, 2646, 2647, 2648, 2649, 2650, 2651, 2652, 2653, 2654, 2655, 2656, 2657, 2658, 2659, 2660, 2661, 2662, 2663, 2664, 2665, 2666, 2667, 2668, 2669, 2670, 2671, 2672, 2673, 2674, 2675, 2676, 2677, 2678, 2679, 2680, 26

SULLIVAN COUNTY
BOARD OF EDUCATION
154 BLOUNTVILLE BYPASS
BLOUNTVILLE, TN 37617

PROJECT NUMBER: 030122(KD)

[illegible]

PROJECT NO: 18-0070.001

PROJECT NO: 18-0070.001

SCALE: 1"=10'

DESIGNED BY: CER

DRAWN BY: CER/DEC

CHECKED BY: DEC

34
OF
5

SHEET 34 OF 54

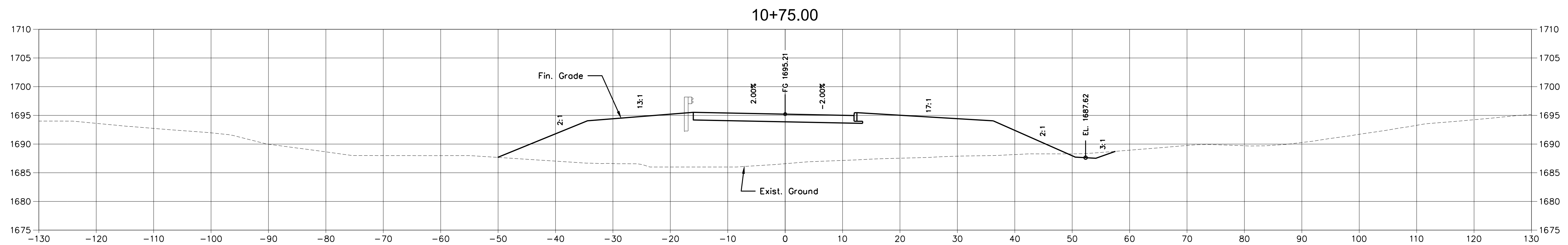
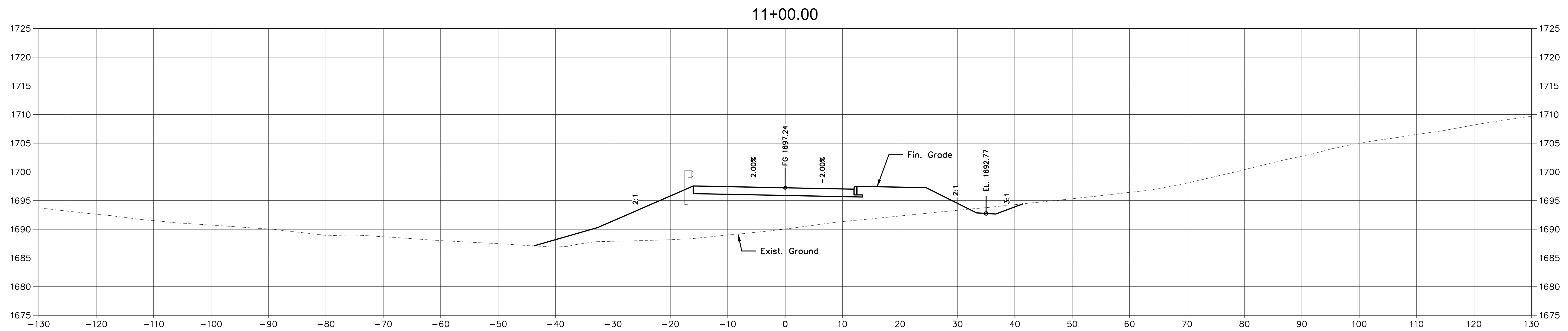
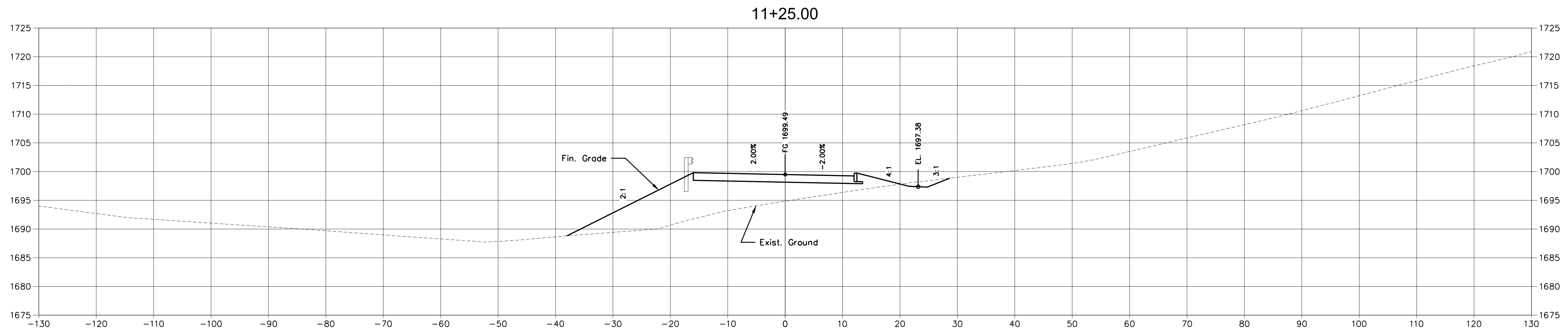

X:\LEBANON\18-0070.001 - SULLIVAN COUNTY ENGINEERING S\05-CAD\C11-CROSS SECTIONS-180070001.DWG, 12/20/2023 4:38 PM, THARVEY

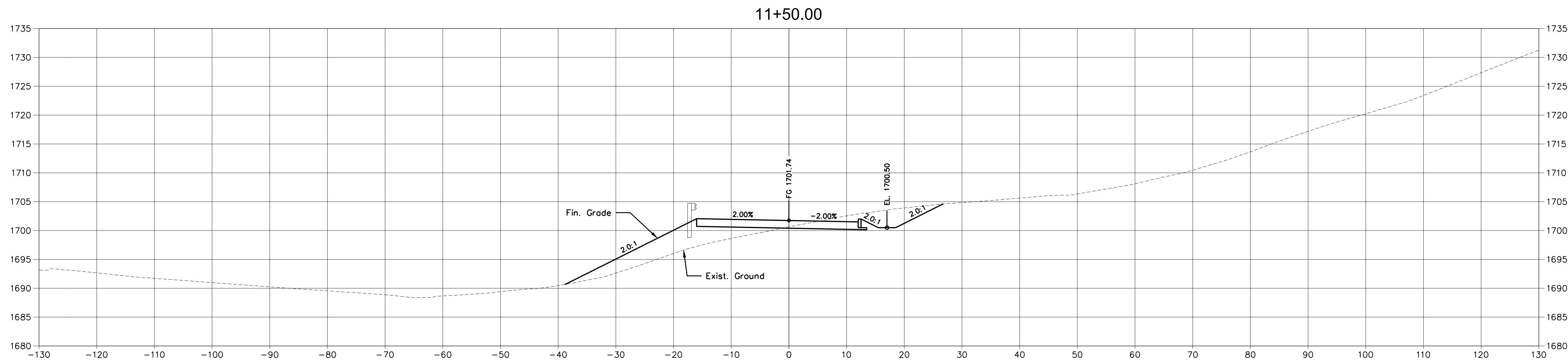
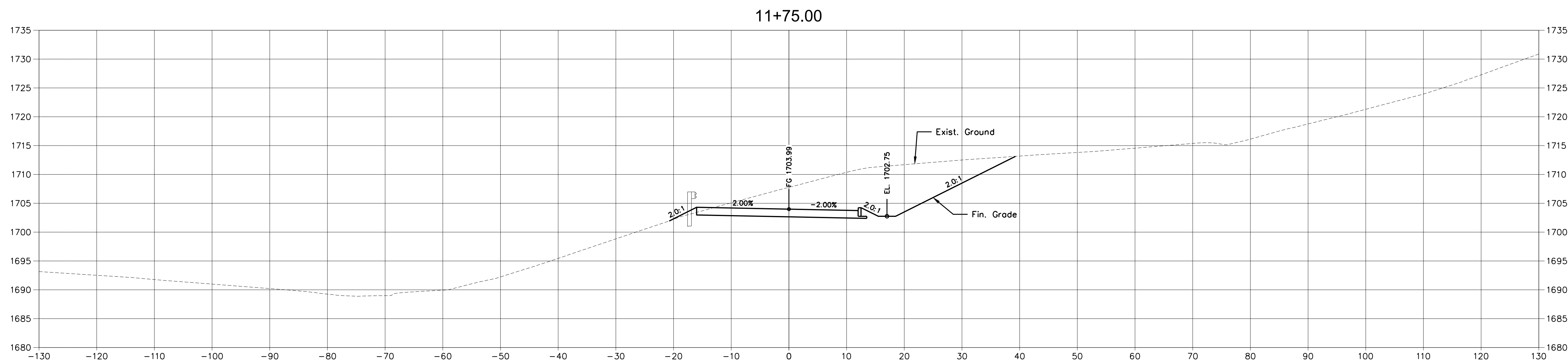
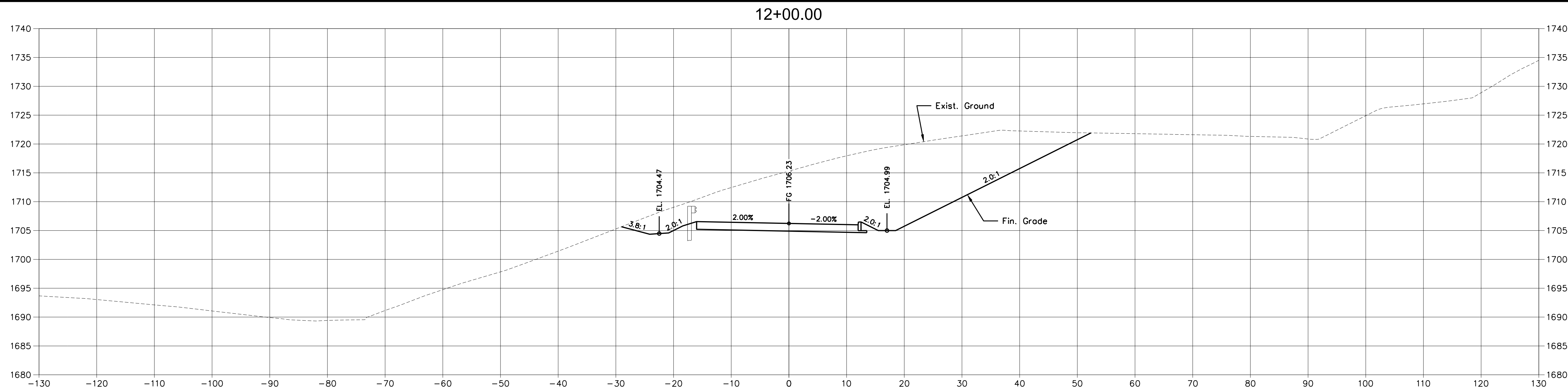

A. MORTON THOMAS AND ASSOCIATES, INC.
CONSULTING ENGINEERS
200 EAST MAIN STREET, SUITE 301
KINGSPORT, TN 37660
PHONE (423) 398-5550
EMAIL: AMT1@AMTENGINEERING.COM

CONSULTANTS

NOT FOR
CONSTRUCTION



SECONDARY ACCESS
ROAD TO WEST RIDGE

SULLIVAN COUNTY
BOARD OF EDUCATION
154 BLOUNTVILLE BYPASS
BLOUNTVILLE, TN 37617

PROJECT NUMBER: 030122(KD)

[illegible]

FINAL PLANS

PROJECT NO:	18-0070.001
SCALE:	1"=10'
DESIGNED BY:	CER
DRAWN BY:	CER/DEC
CHECKED BY:	DEC

SHEET TITLE

CROSS SECTIONS

C11.1

SHEET 35 OF 54

X:\LEBANON\18-0070.001 - SULLIVAN COUNTY ENGINEERING S\05-CAD\C11-CROSS SECTIONS-180070001.DWG, 12/20/2023 4:38 PM, THARVEY

X:\LEBANON\18-0070.001 - SULLIVAN COUNTY ENGINEERING\SU05-CAD\C11-CROSS SECTIONS-180070001.DWG, 12/20/2023 4:38 PM, THARVEY

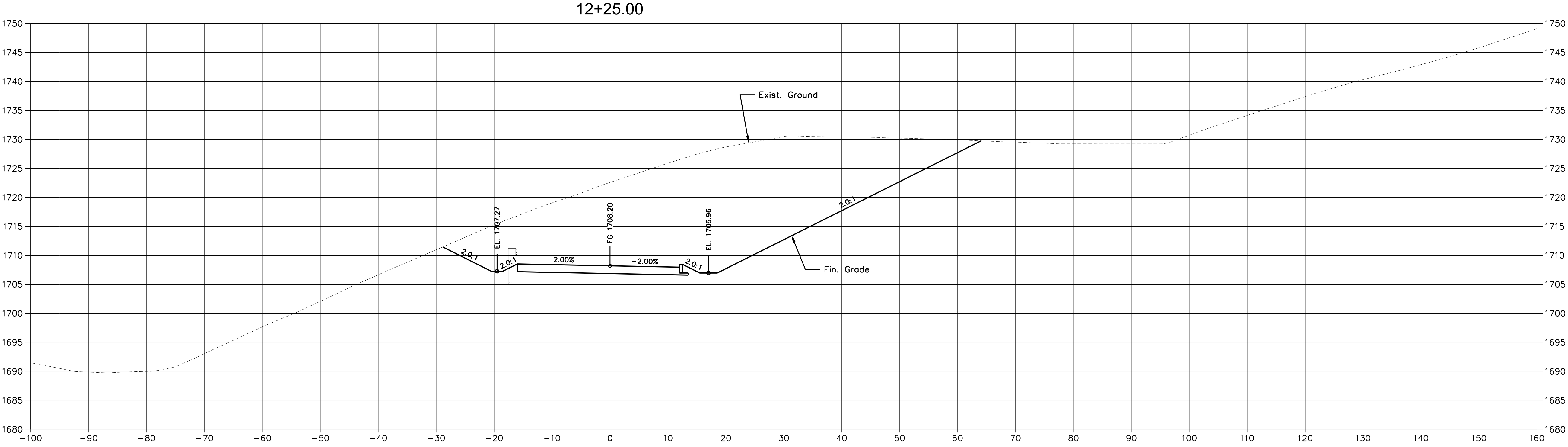
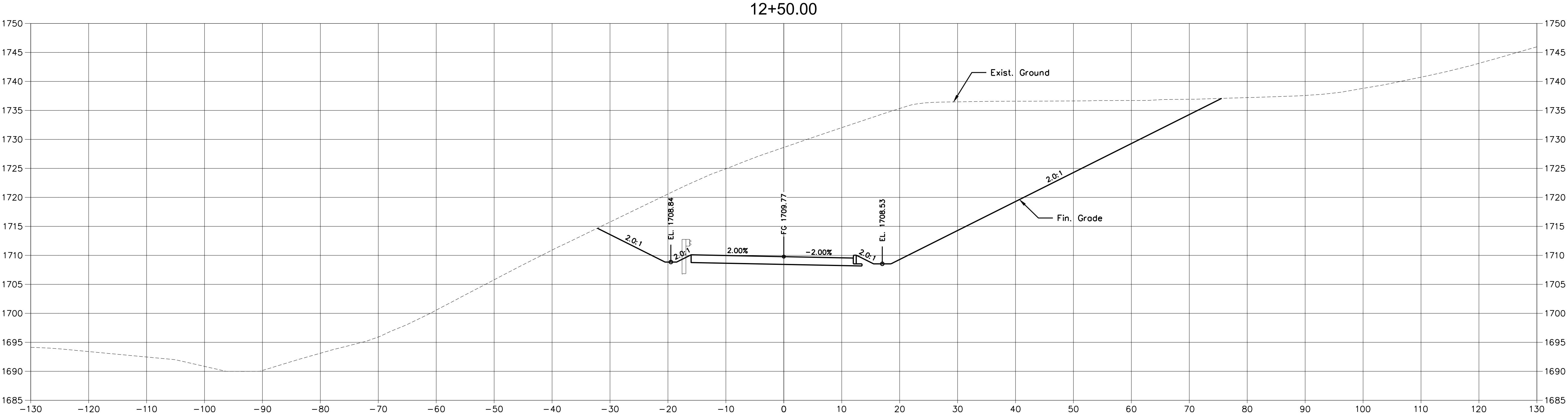

CONSULTANTS

NOT FOR
CONSTRUCTION



SECONDARY ACCESS
ROAD TO WEST RIDGE

SULLIVAN COUNTY
BOARD OF EDUCATION
154 BLOUNTVILLE BYPASS
BLOUNTVILLE, TN 37617

PROJECT NUMBER: 030122(KD)

MARK	DATE	DESCRIPTION

FINAL PLANS

PROJECT NO:	18-0070.001
SCALE:	1"=10'
DESIGNED BY:	CER
DRAWN BY:	CER/DEC
CHECKED BY:	DEC

SHEET TITLE

CROSS SECTIONS

C11.2

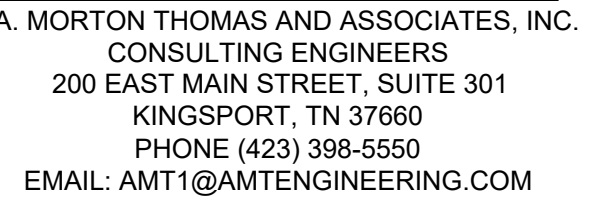

CONSULTANTS

NOT FOR
CONSTRUCTION



SECONDARY ACCESS
ROAD TO WEST RIDGE

SULLIVAN COUNTY
BOARD OF EDUCATION
154 BLOUNTVILLE BYPASS
BLOUNTVILLE, TN 37617

PROJECT NUMBER: 030122(KD)

[illegible]

FINAL PLANS

PROJECT NO:	18-0070.001
SCALE:	1"=10'
DESIGNED BY:	CER
DRAWN BY:	CER/DEC
CHECKED BY:	DEC

SHEET TITLE

CROSS SECTIONS

C11.3

SHEET 37 OF 54

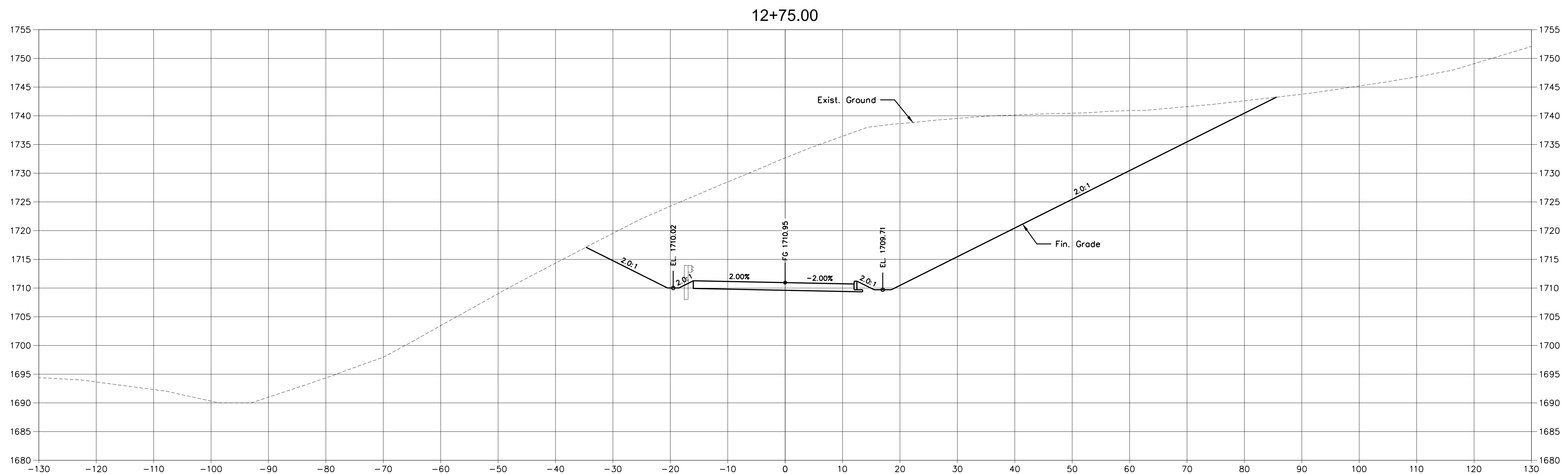
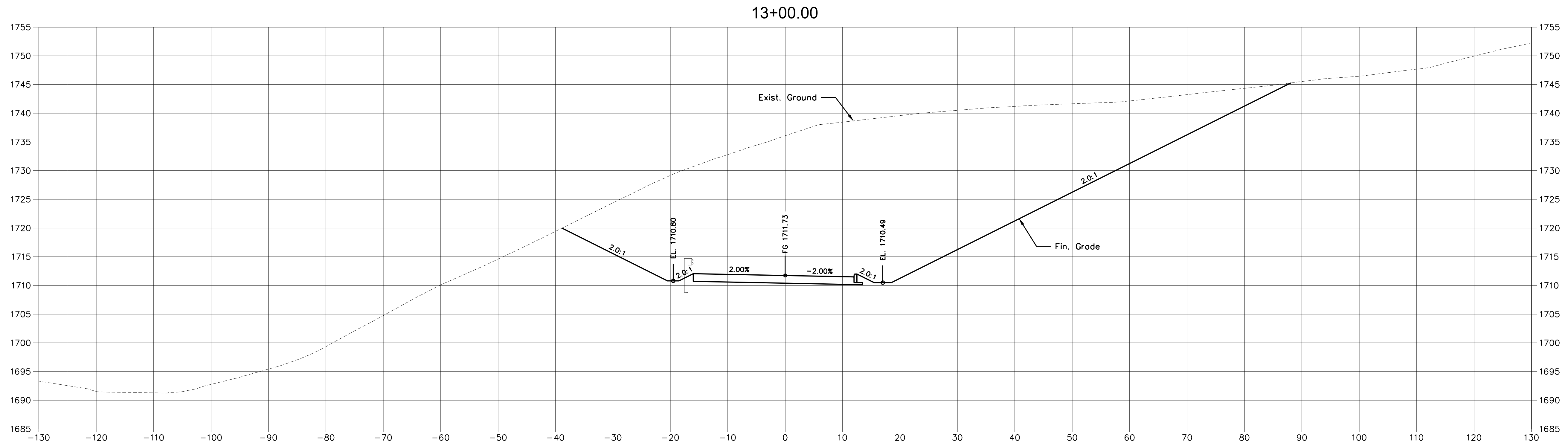

X:\LEBANON\18-0070.001 - SULLIVAN COUNTY ENGINEERING\S\05-CAD\C11-CROSS SECTIONS-180070001.DWG, 12/20/2023 4:38 PM, THARVEY

X:\LEBANON\18-0070.001 - SULLIVAN COUNTY ENGINEERING\SU05-CAD\C11-CROSS SECTIONS\180070001.DWG, 12/20/2023 4:38 PM, THARVEY

CONSULTANTS

NOT FOR
CONSTRUCTION



SECONDARY ACCESS
ROAD TO WEST RIDGE

SULLIVAN COUNTY
BOARD OF EDUCATION
154 BLOUNTVILLE BYPASS
BLOUNTVILLE, TN 37617

PROJECT NUMBER: 030122(KD)

MARK	DATE	DESCRIPTION

FINAL PLANS

PROJECT NO:	18-0070.001
SCALE:	1"=10'
DESIGNED BY:	CER
DRAWN BY:	CER/DEC
CHECKED BY:	DEC

SHEET TITLE

CROSS SECTIONS

C11.4

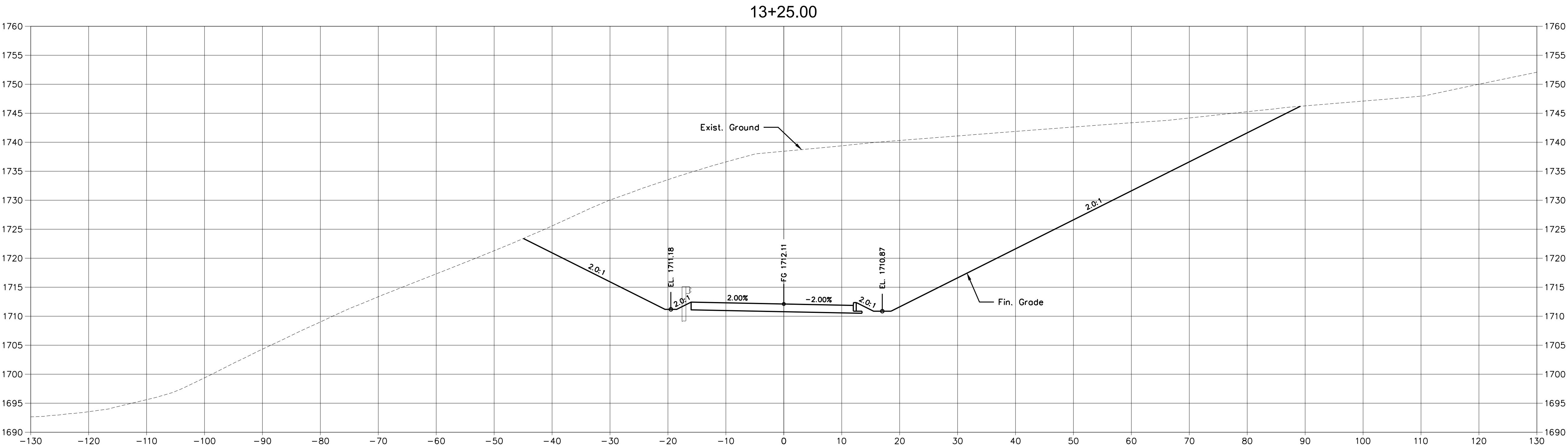
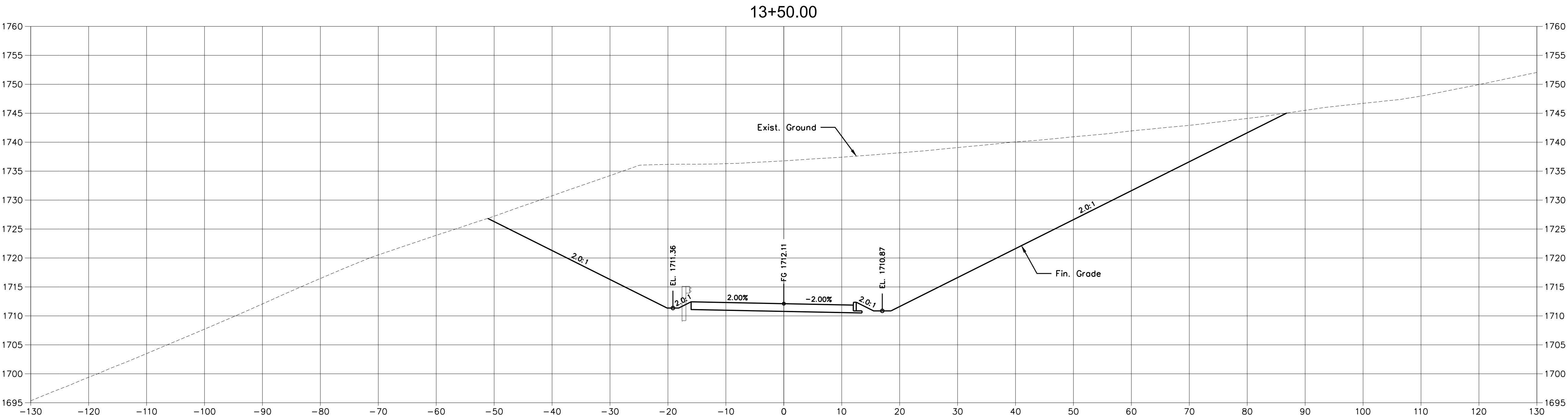

X:\LEBANON\18-0070.001 - SULLIVAN COUNTY ENGINEERING\SU05-CAD\C11-CROSS SECTIONS-180070001.DWG, 12/20/2023 4:38 PM, THARVEY

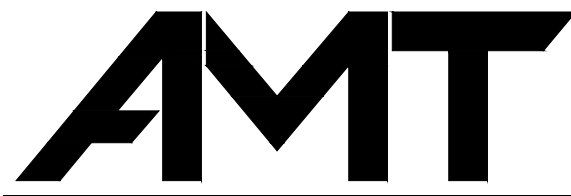

A. MORTON THOMAS AND ASSOCIATES, INC.
CONSULTING ENGINEERS
200 EAST MAIN STREET, SUITE 301
KINGSPORT, TN 37660
PHONE (423) 398-5550
EMAIL: AMT1@AMTENGINEERING.COM

CONSULTANTS

NOT FOR
CONSTRUCTION



SECONDARY ACCESS
ROAD TO WEST RIDGE

SULLIVAN COUNTY
BOARD OF EDUCATION
154 BLOUNTVILLE BYPASS
BLOUNTVILLE, TN 37617

PROJECT NUMBER: 030122(KD)

MARK	DATE	DESCRIPTION

FINAL PLANS

PROJECT NO:	18-0070.001
SCALE:	1"=10'
DESIGNED BY:	CER
DRAWN BY:	CER/DEC
CHECKED BY:	DEC

SHEET TITLE

CROSS SECTIONS

C11.5

SHEET 39 OF 54

14+00.00

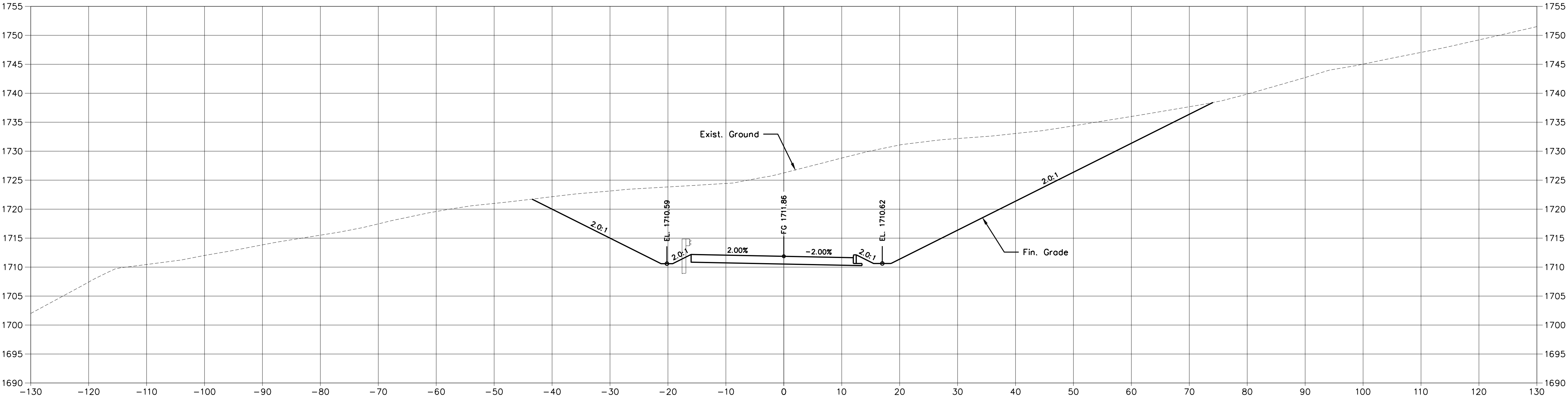

13+75.00

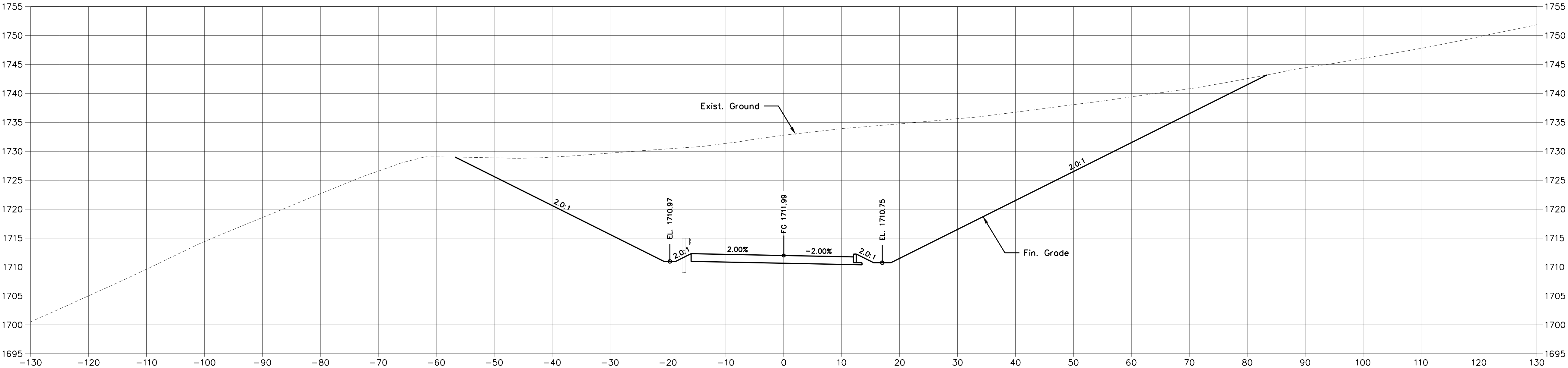

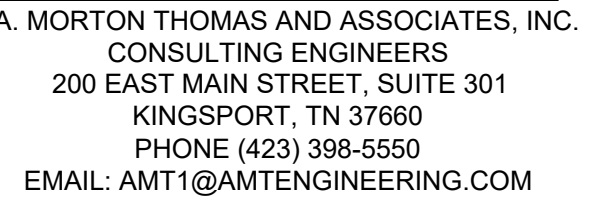

CONSULTANTS

NOT FOR
CONSTRUCTION



SECONDARY ACCESS
ROAD TO WEST RIDGE

SULLIVAN COUNTY
BOARD OF EDUCATION
154 BLOUNTVILLE BYPASS
BLOUNTVILLE, TN 37617

PROJECT NUMBER: 030122(KD)

[illegible]

FINAL PLANS

PROJECT NO:	18-0070.001
SCALE:	1"=10'
DESIGNED BY:	CER
DRAWN BY:	CER/DEC
CHECKED BY:	DEC

SHEET TITLE

CROSS SECTIONS

C11.6

SHEET 40 OF 54

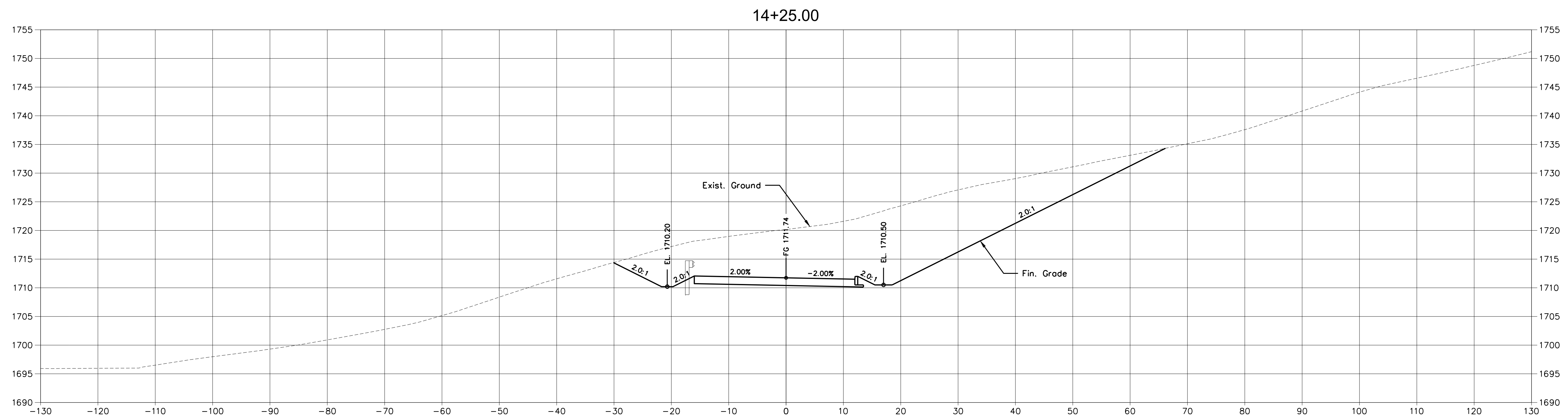
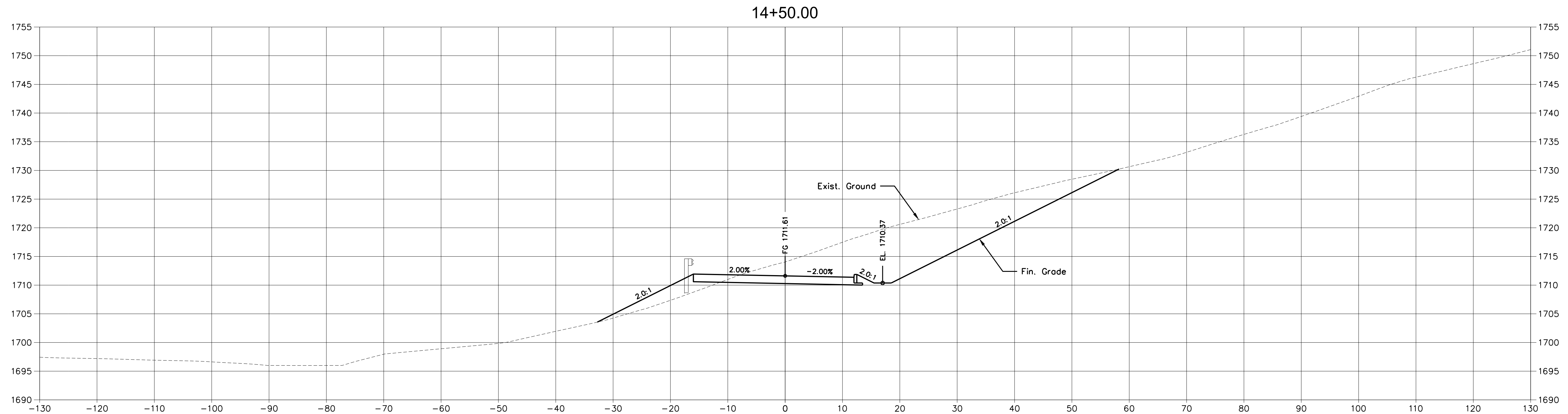

X:\LEBANON\18-0070.001 - SULLIVAN COUNTY ENGINEERING\S\05-CAD\C11-CROSS SECTIONS-180070001.DWG, 12/20/2023 4:38 PM, THARVEY

X:\LEBANON\18-0070.001 - SULLIVAN COUNTY ENGINEERING\SU05-CAD\C11-CROSS SECTIONS\180070001.DWG, 12/20/2023 4:38 PM, THARVEY

CONSULTANTS

NOT FOR
CONSTRUCTION



SECONDARY ACCESS
ROAD TO WEST RIDGE

SULLIVAN COUNTY
BOARD OF EDUCATION
154 BLOUNTVILLE BYPASS
BLOUNTVILLE, TN 37617

PROJECT NUMBER: 030122(KD)

MARK	DATE	DESCRIPTION

FINAL PLANS

PROJECT NO:	18-0070.001
SCALE:	1"=10'
DESIGNED BY:	CER
DRAWN BY:	CER/DEC
CHECKED BY:	DEC

SHEET TITLE

CROSS SECTIONS

C11.7

15+00.00

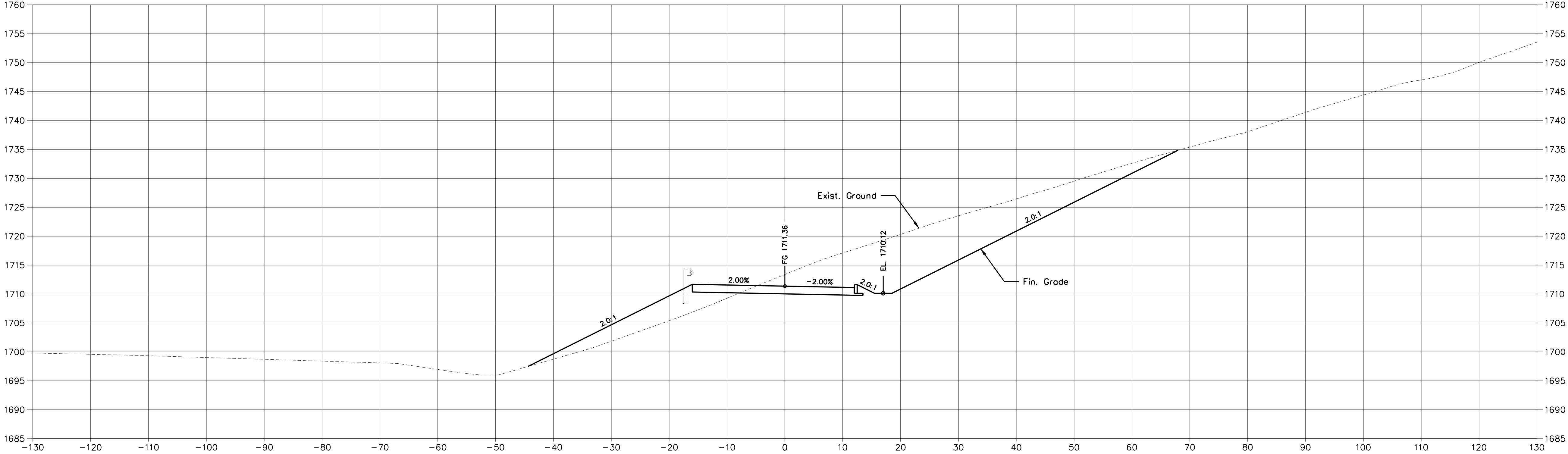

14+75.00

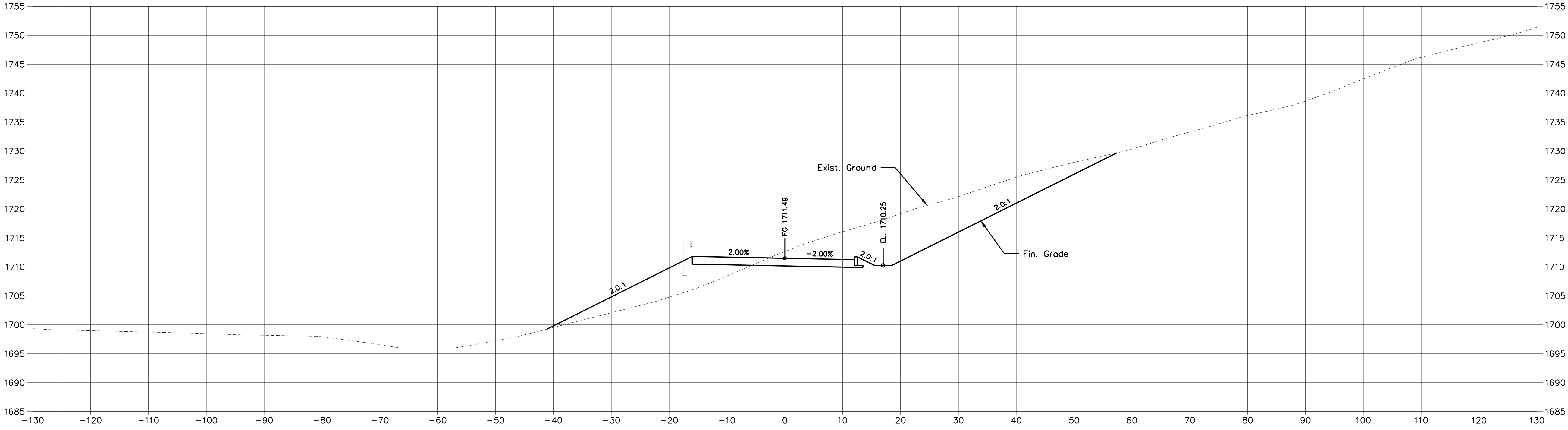

X:\LEBANON\18-0070.001 - SULLIVAN COUNTY ENGINEERING\SU05-CAD\C11-CROSS SECTIONS-180070001.DWG, 12/20/2023 4:38 PM, THARVEY

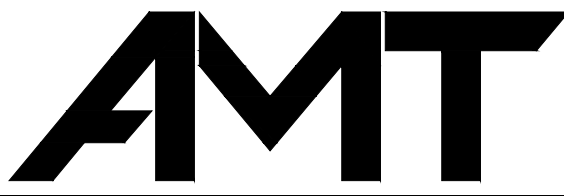
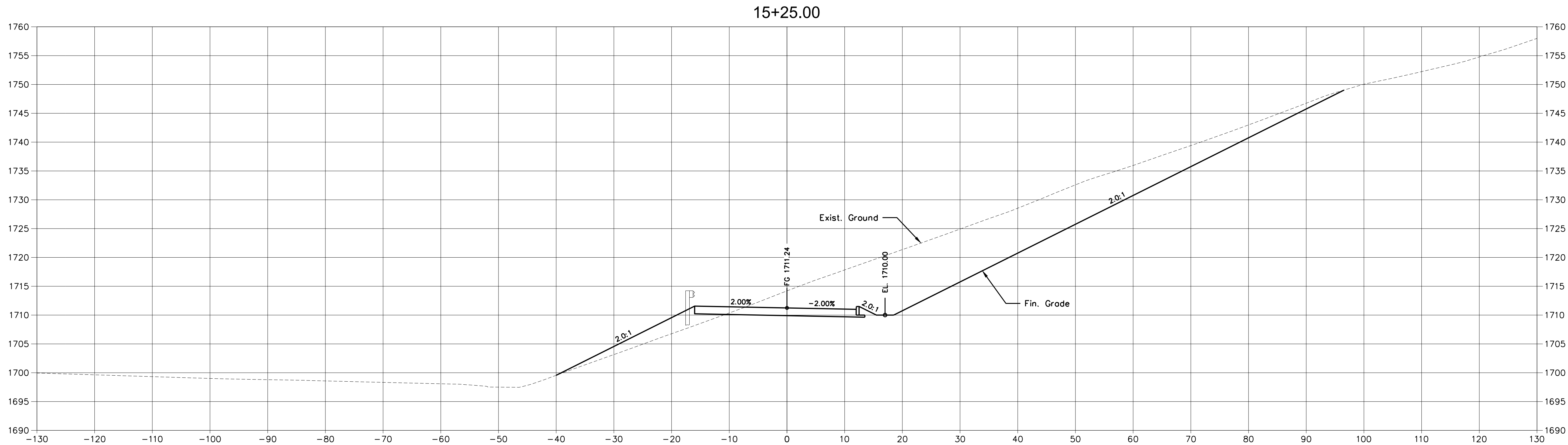
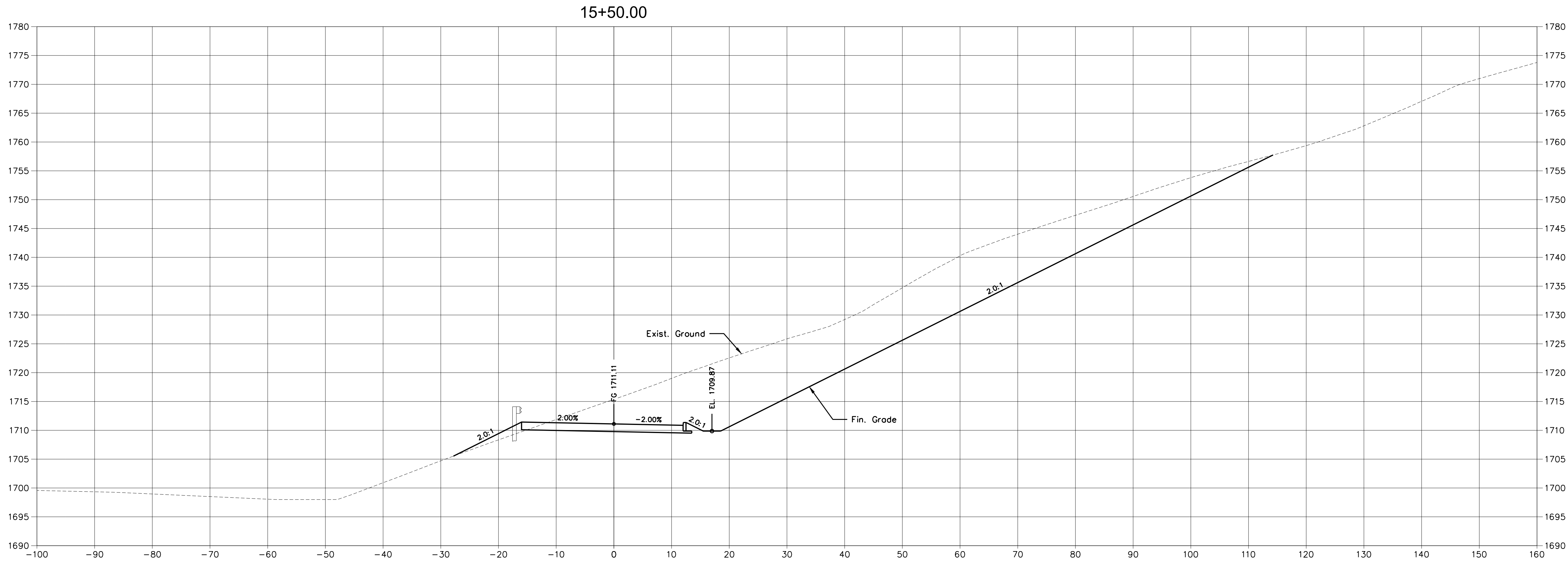

A. MORTON THOMAS AND ASSOCIATES, INC.
CONSULTING ENGINEERS
200 EAST MAIN STREET, SUITE 301
KINGSPORT, TN 37660
PHONE (423) 398-5550
EMAIL: AMT1@AMTENGINEERING.COM

CONSULTANTS

NOT FOR
CONSTRUCTION



SECONDARY ACCESS ROAD TO WEST RIDGE

SULLIVAN COUNTY
BOARD OF EDUCATION
154 BLOUNTVILLE BYPASS
BLOUNTVILLE, TN 37617

PROJECT NUMBER: 030122(KD)

MARK	DATE	DESCRIPTION

FINAL PLANS

PROJECT NO:	18-0070.001
SCALE:	1"=10'
DESIGNED BY:	CER
DRAWN BY:	CER/DEC
CHECKED BY:	DEC

SHEET TITLE

CROSS SECTIONS

C11.8

SHEET 42 OF 54

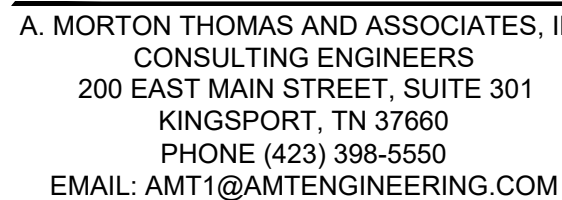

CONSULTANTS

NOT FOR
CONSTRUCTION



SECONDARY ACCESS
ROAD TO WEST RIDGE

SULLIVAN COUNTY
BOARD OF EDUCATION
154 BLOUNTVILLE BYPASS
BLOUNTVILLE, TN 37617

PROJECT NUMBER: 030122(KD

[illegible]

FINAL PLANS

PROJECT NO: 18-0070.00

SCALE: 1"=10'

DESIGNED BY: CEF

DRAWN BY: CER/DEC

CHECKED BY: _____ DEC _____

SHEET TITLE

CROSS SECTIONS

C11.9

SHEET 43 OF 54

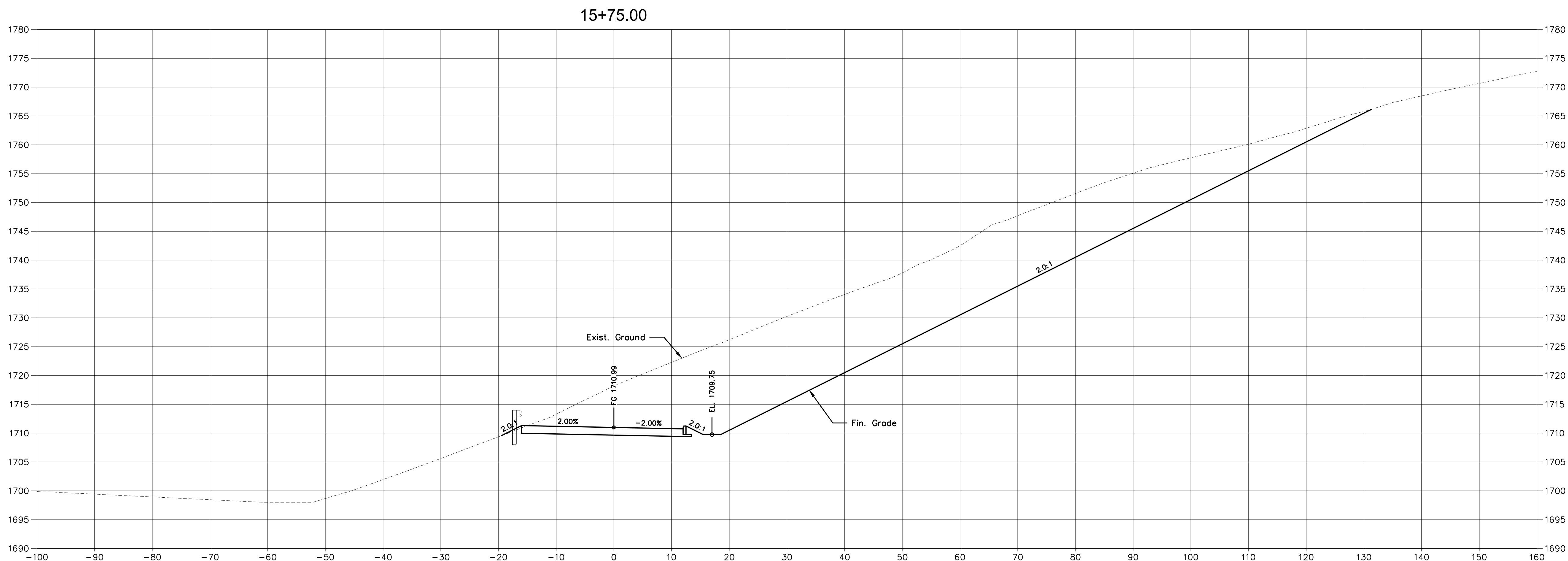
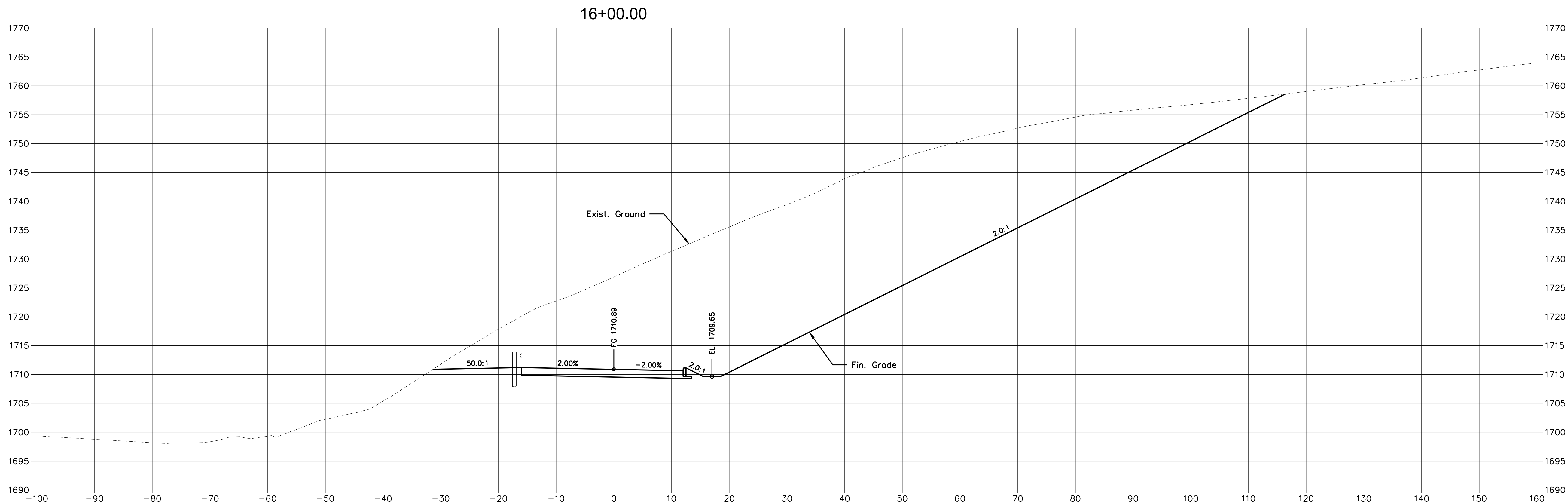

X:\LEBANON\18-0070.001 - SULLIVAN COUNTY ENGINEERING\S105-CAD\C11-CROSS SECTIONS-180070001.DWG, 12/20/2023 4:38 PM, THARVEY

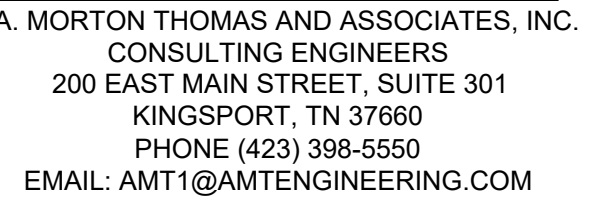

CONSULTANTS

NOT FOR
CONSTRUCTION



SECONDARY ACCESS
ROAD TO WEST RIDGE

**SULLIVAN COUNTY
BOARD OF EDUCATION**
154 BLOUNTVILLE BYPASS
BLOUNTVILLE, TN 37617

PROJECT NUMBER: 030122(KD)

[illegible]

FINAL PLANS

PROJECT NO:	18-0070.001
SCALE:	1"=10'
DESIGNED BY:	CER
DRAWN BY:	CER/DEC
CHECKED BY:	DEC

SHEET TITLE

CROSS SECTIONS

C11.10

SHEET 44 OF 54

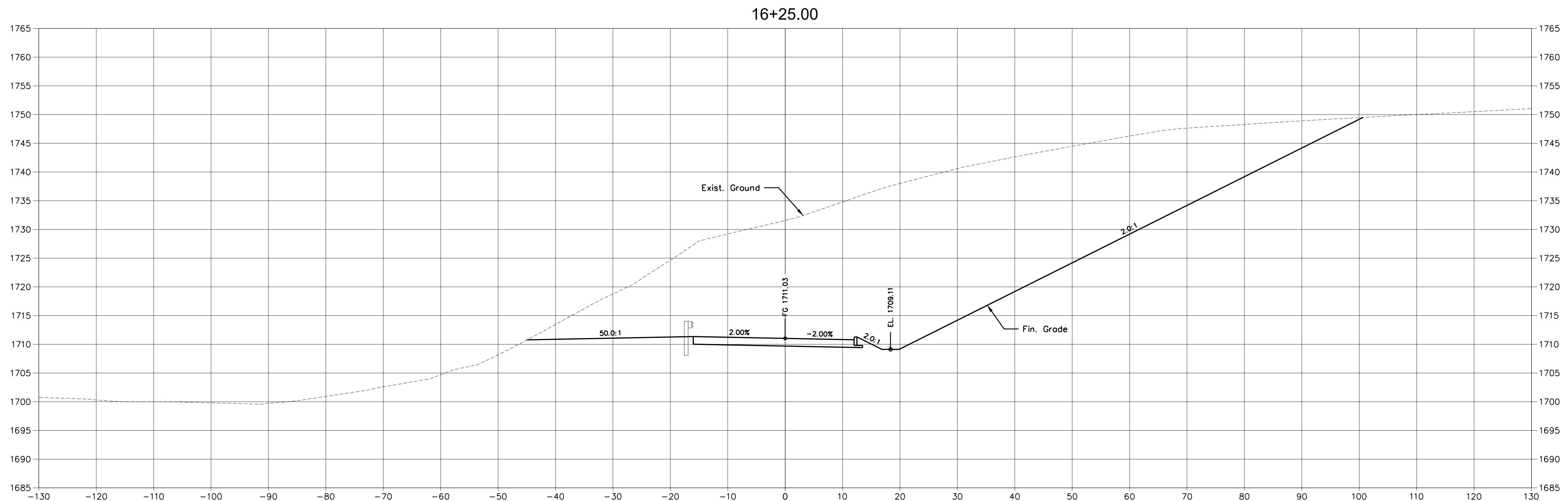
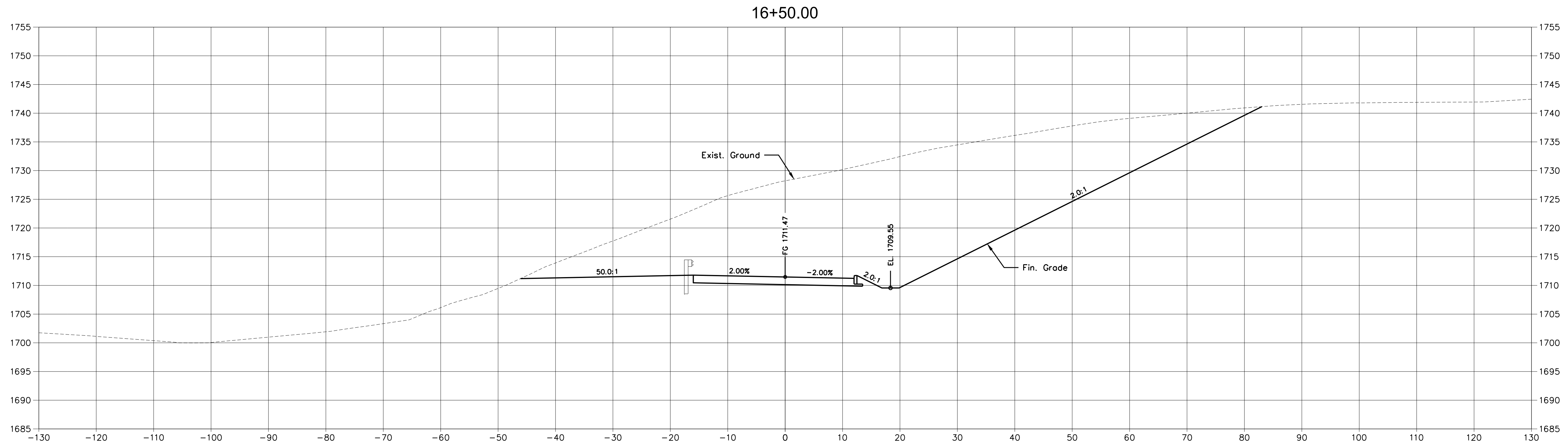

X:\LEBANON\18-0070.001 - SULLIVAN COUNTY ENGINEERING\S\05-CAD\C11-CROSS SECTIONS-180070001.DWG, 12/20/2023 4:38 PM, THARVEY

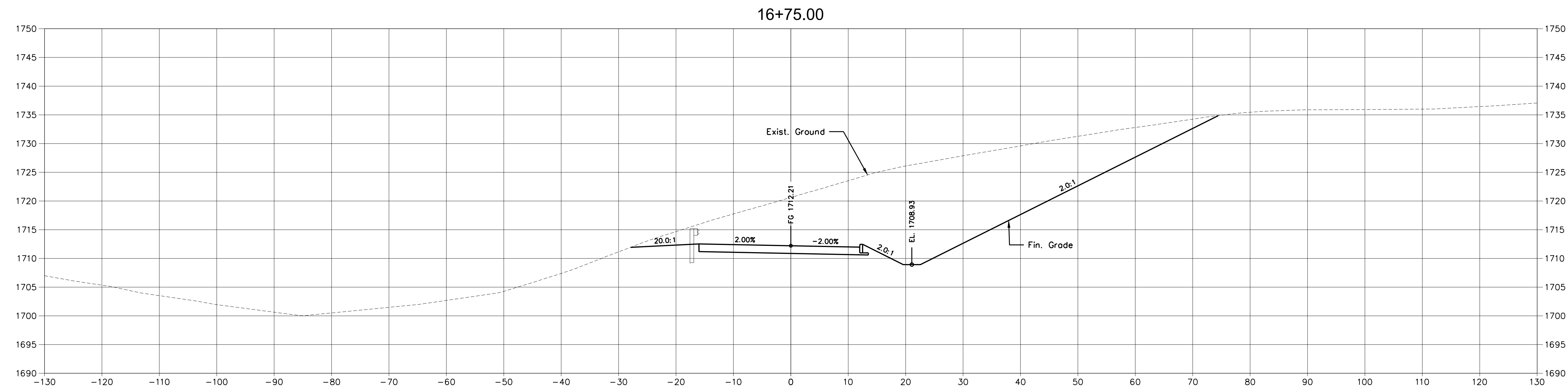
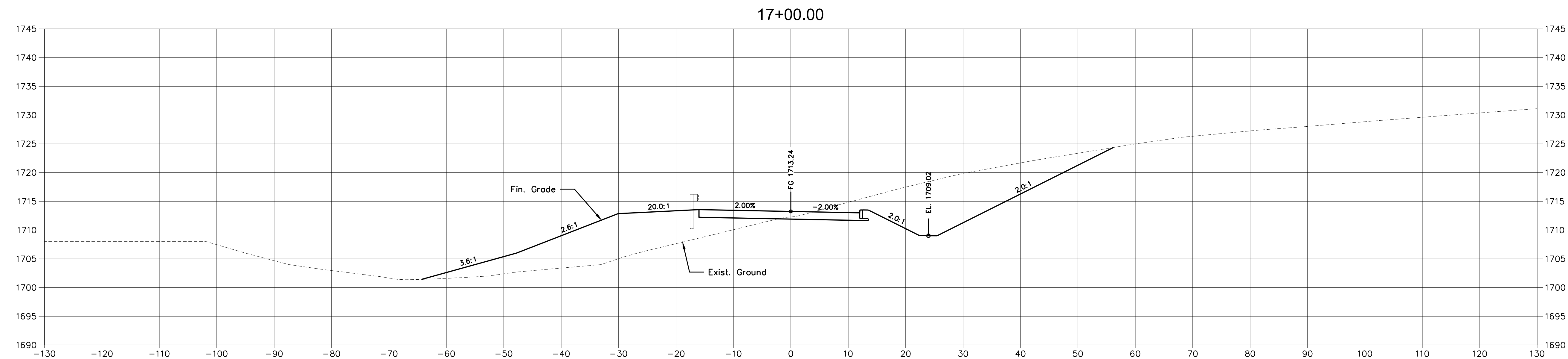
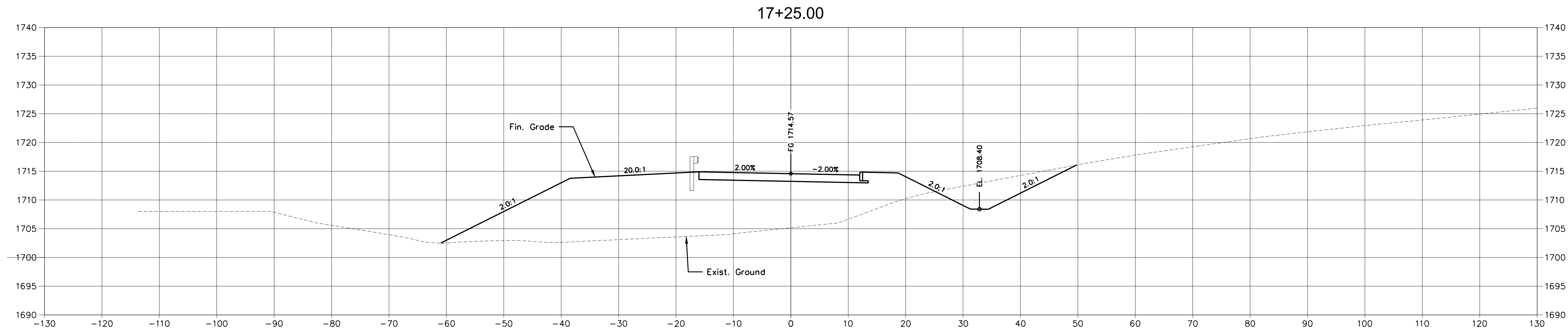

A. MORTON THOMAS AND ASSOCIATES, INC.
CONSULTING ENGINEERS
200 EAST MAIN STREET, SUITE 301
KINGSPORT, TN 37660
PHONE (423) 398-5550
EMAIL: AMT1@AMTENGINEERING.COM

CONSULTANTS

NOT FOR
CONSTRUCTION



SECONDARY ACCESS
ROAD TO WEST RIDGE

SULLIVAN COUNTY
BOARD OF EDUCATION
154 BLOUNTVILLE BYPASS
BLOUNTVILLE, TN 37617

PROJECT NUMBER: 030122(KD)

[illegible]

FINAL PLANS

PROJECT NO:	18-0070.001
SCALE:	1"=10'
DESIGNED BY:	CER
DRAWN BY:	CER/DEC
CHECKED BY:	DEC

SHEET TITLE

CROSS SECTIONS

C11.11

SHEET 45 OF 54

X:\LEBANON\18-0070.001 - SULLIVAN COUNTY ENGINEERING\S\05-CAD\C11-CROSS SECTIONS-180070001.DWG, 12/20/2023 4:38 PM, THARVEY

X:\LEBANON\18-0070.001 - SULLIVAN COUNTY ENGINEERING\SU05-CAD\C11-CROSS SECTIONS-180070001.DWG, 12/20/2023 4:38 PM, THARVEY

CONSULTANTS

NOT FOR
CONSTRUCTION



SECONDARY ACCESS
ROAD TO WEST RIDGE

SULLIVAN COUNTY
BOARD OF EDUCATION
154 BLOUNTVILLE BYPASS
BLOUNTVILLE, TN 37617

PROJECT NUMBER: 030122(KD)

MARK	DATE	DESCRIPTION

FINAL PLANS

PROJECT NO:	18-0070.001
SCALE:	1"=10'
DESIGNED BY:	CER
DRAWN BY:	CER/DEC
CHECKED BY:	DEC

SHEET TITLE

CROSS SECTIONS

C11.12

SHEET 46 OF 54

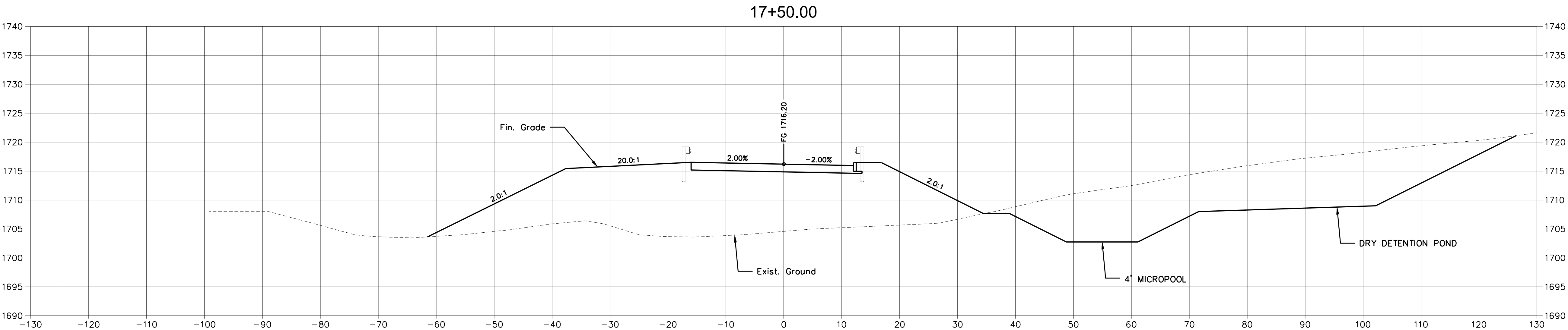
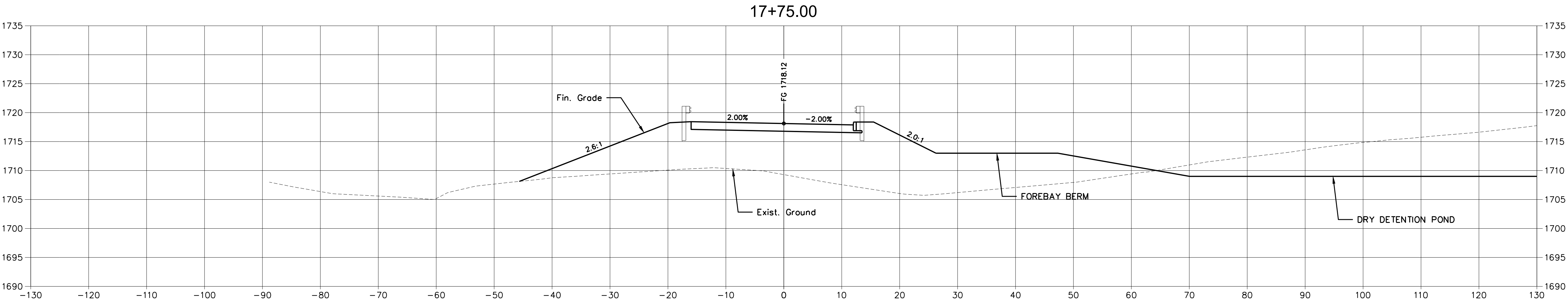
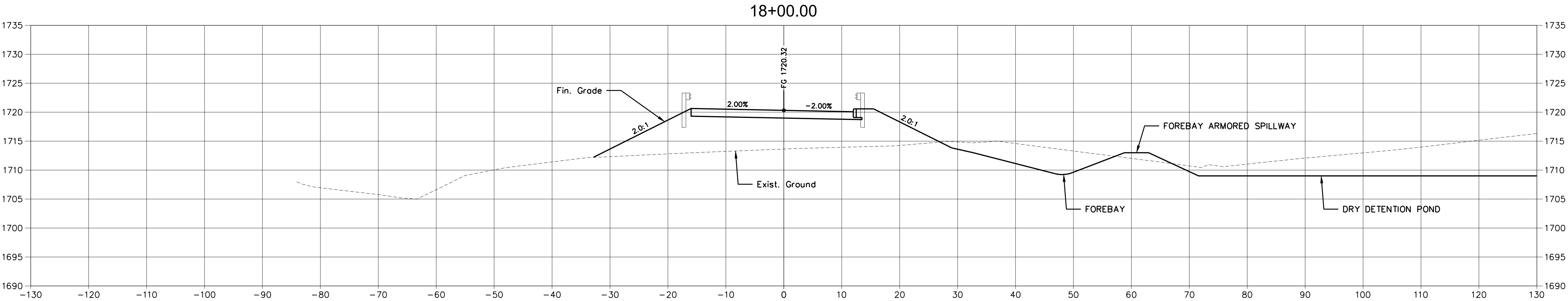

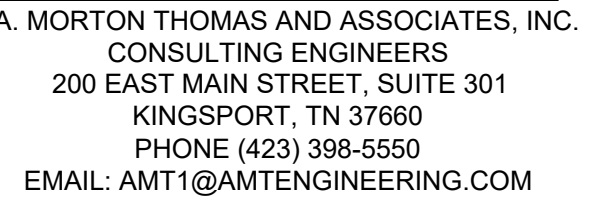

SULLIVAN COUNTY
SCHOOLS

**SULLIVAN COUNTY
BOARD OF EDUCATION**
154 BLOUNTVILLE BYPASS
BLOUNTVILLE, TN 37617

[illegible]

PROJECT NO:	18-0070.001
SCALE:	1"=10'
DESIGNED BY:	CER
DRAWN BY:	CER/DEC
CHECKED BY:	DEC

CROSS SECTIONS

SHEET 47 OF 54

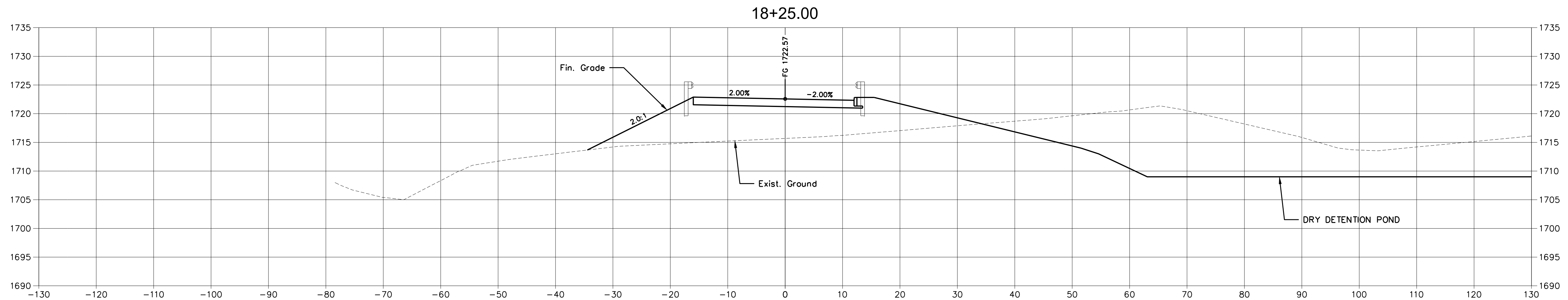

X:\LEBANON\18-0070.001 - SULLIVAN COUNTY ENGINEERING\S05-CAD\C11-CROSS SECTIONS-180070001.DWG, 12/20/2023 4:38 PM, THARVEY

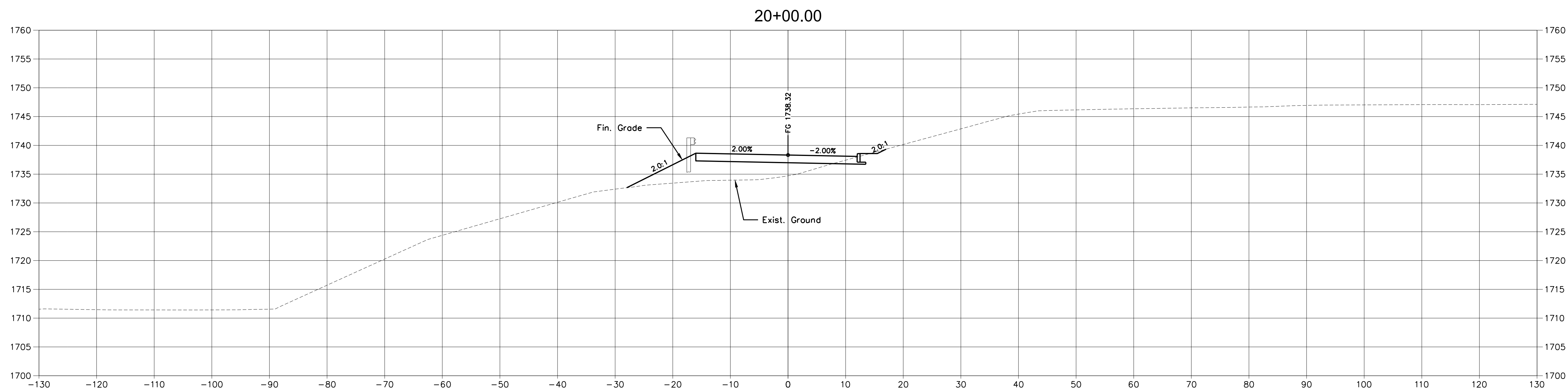
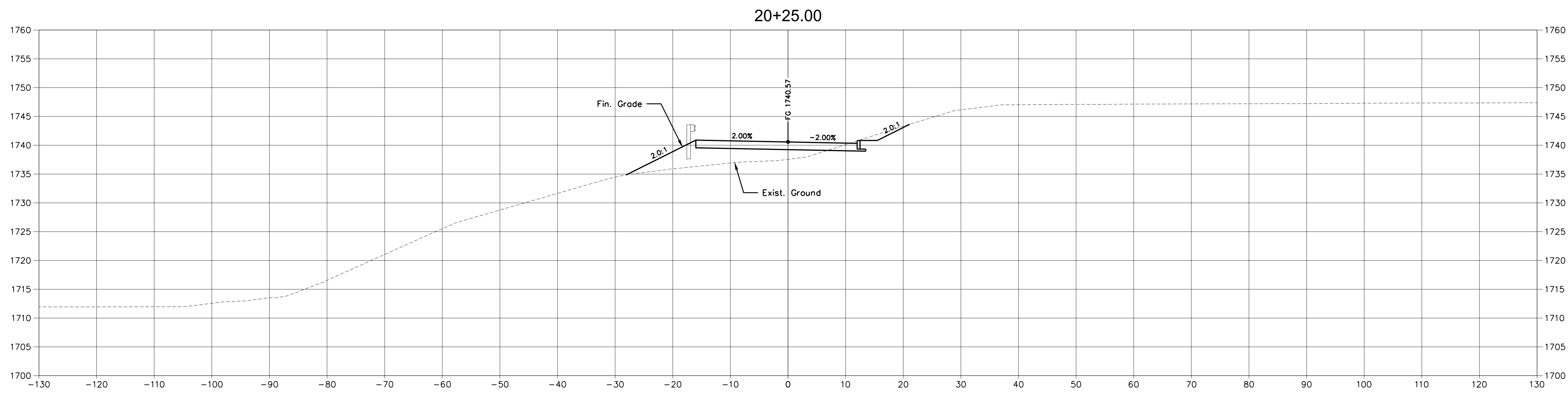
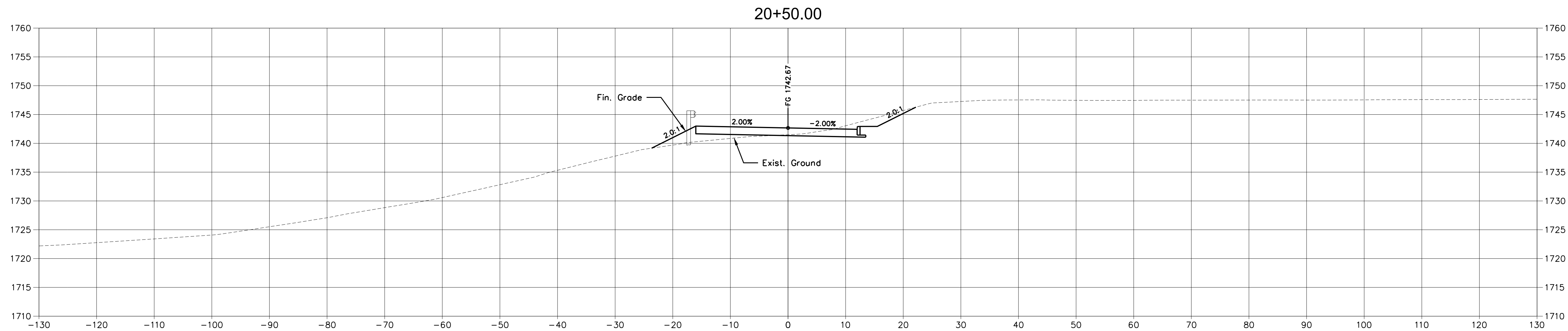

A. MORTON THOMAS AND ASSOCIATES, INC.
CONSULTING ENGINEERS
200 EAST MAIN STREET, SUITE 301
KINGSPORT, TN 37660
PHONE (423) 398-5550
EMAIL: AMT1@AMTENGINEERING.COM

CONSULTANTS

NOT FOR
CONSTRUCTION



SECONDARY ACCESS
ROAD TO WEST RIDGE

SULLIVAN COUNTY
BOARD OF EDUCATION
154 BLOUNTVILLE BYPASS
BLOUNTVILLE, TN 37617

PROJECT NUMBER: 030122(KD)

[illegible]

FINAL PLANS

PROJECT NO:	18-0070.001
SCALE:	1"=10'
DESIGNED BY:	CER
DRAWN BY:	CER/DEC
CHECKED BY:	DEC

SHEET TITLE

CROSS SECTIONS

C11.15

SHEET 49 OF 54

X:\LEBANON\18-0070.001 - SULLIVAN COUNTY ENGINEERING S\05-CAD\C11-CROSS SECTIONS-180070001.DWG, 12/20/2023 4:38 PM, THARVEY

X:\LEBANON\18-0070.001 - SULLIVAN COUNTY ENGINEERING\SU05-CAD\C11-CROSS SECTIONS-180070001.DWG, 12/20/2023 4:38 PM, THARVEY

CONSULTANTS

NOT FOR
CONSTRUCTION



SECONDARY ACCESS
ROAD TO WEST RIDGE

SULLIVAN COUNTY
BOARD OF EDUCATION
154 BLOUNTVILLE BYPASS
BLOUNTVILLE, TN 37617

PROJECT NUMBER: 030122(KD)

MARK	DATE	DESCRIPTION

FINAL PLANS

PROJECT NO:	18-0070.001
SCALE:	1"=10'
DESIGNED BY:	CER
DRAWN BY:	CER/DEC
CHECKED BY:	DEC

SHEET TITLE

CROSS SECTIONS

C11.16

SHEET 50 OF 54

21+50.00

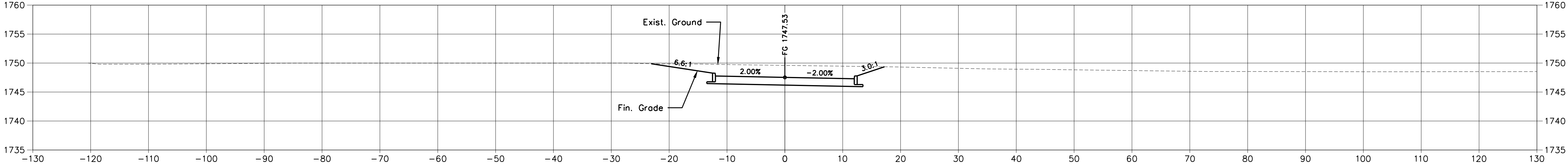

21+25.00

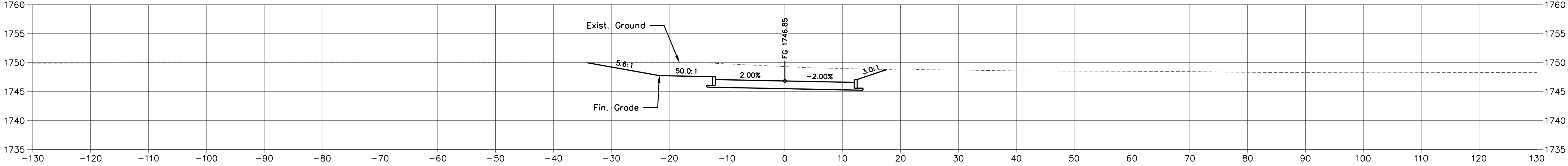

20+75.00

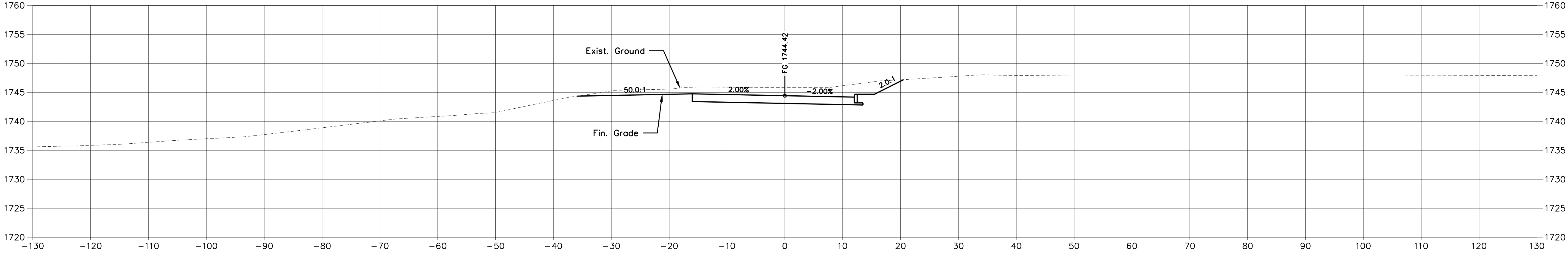

X:\LEBANON\18-0070.001 - SULLIVAN COUNTY ENGINEERING\SU05-CAD\C11-CROSS SECTIONS-180070001.DWG, 12/20/2023 4:38 PM, THARVEY

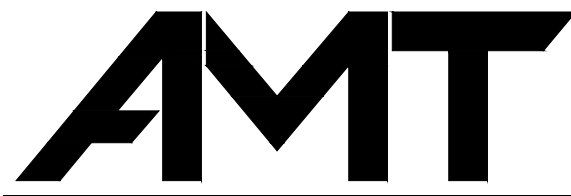

A. MORTON THOMAS AND ASSOCIATES, INC.
CONSULTING ENGINEERS
200 EAST MAIN STREET, SUITE 301
KINGSPORT, TN 37660
PHONE (423) 398-5550
EMAIL: AMT1@AMTENGINEERING.COM

CONSULTANTS

NOT FOR
CONSTRUCTION



SECONDARY ACCESS
ROAD TO WEST RIDGE

SULLIVAN COUNTY
BOARD OF EDUCATION
154 BLOUNTVILLE BYPASS
BLOUNTVILLE, TN 37617

PROJECT NUMBER: 030122(KD)

MARK	DATE	DESCRIPTION

FINAL PLANS

PROJECT NO:	18-0070.001
SCALE:	1"=10'
DESIGNED BY:	CER
DRAWN BY:	CER/DEC
CHECKED BY:	DEC

SHEET TITLE

CROSS SECTIONS

C11.17

SHEET 51 OF 54

22+50.00

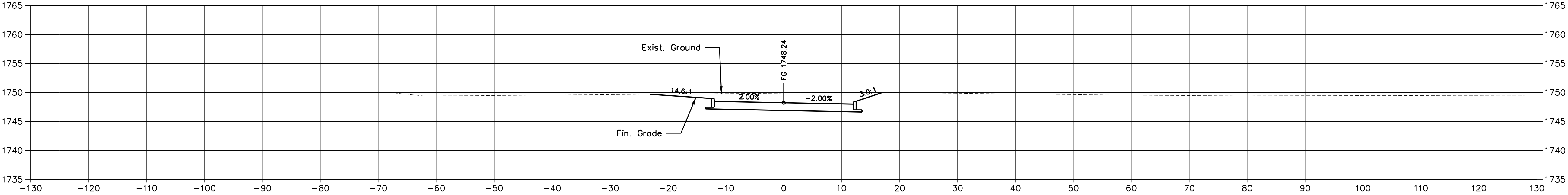

22+25.00

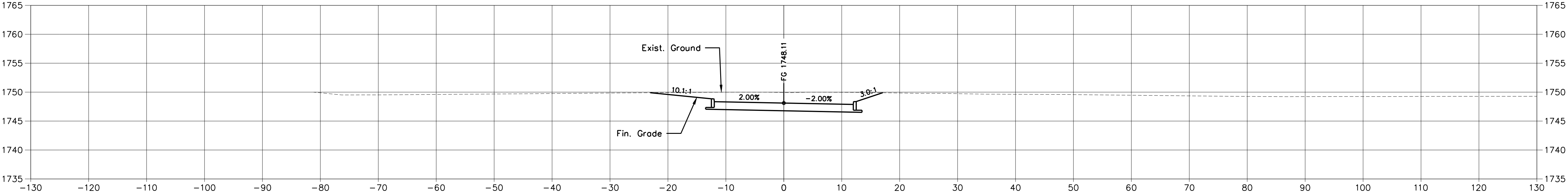

22+00.00

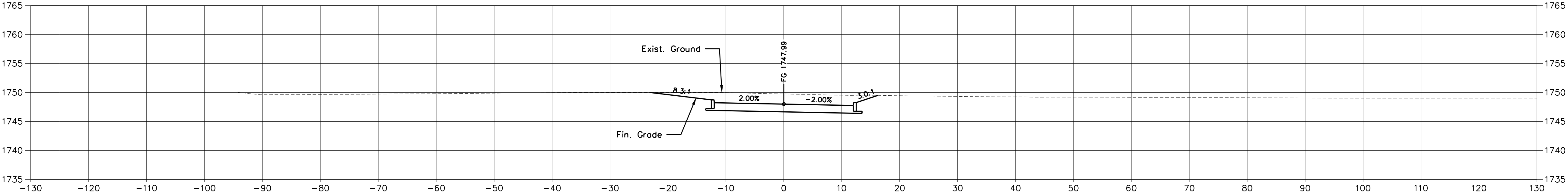

21+75.00

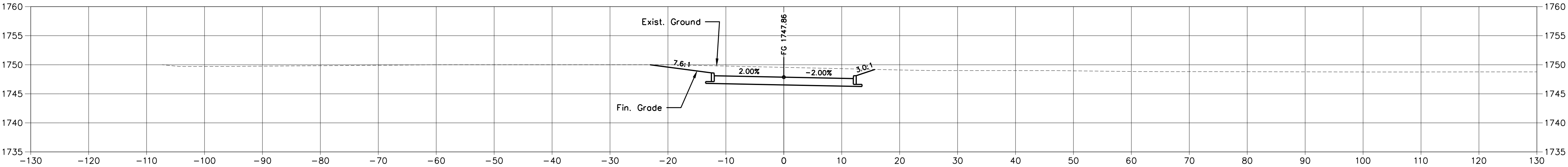

X:\LEBANON\18-0070.001 - SULLIVAN COUNTY ENGINEERING\SU05-CAD\C11-CROSS SECTIONS-180070001.DWG, 12/20/2023 4:38 PM, THARVEY

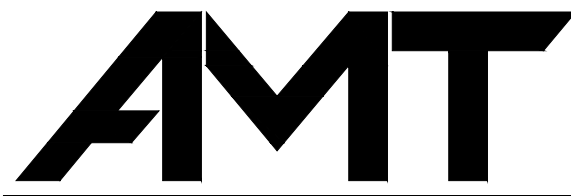

A. MORTON THOMAS AND ASSOCIATES, INC.
CONSULTING ENGINEERS
200 EAST MAIN STREET, SUITE 301
KINGSPORT, TN 37660
PHONE (423) 398-5550
EMAIL: AMT1@AMTENGINEERING.COM

CONSULTANTS

NOT FOR
CONSTRUCTION



SECONDARY ACCESS
ROAD TO WEST RIDGE

SULLIVAN COUNTY
BOARD OF EDUCATION
154 BLOUNTVILLE BYPASS
BLOUNTVILLE, TN 37617

PROJECT NUMBER: 030122(KD)

MARK	DATE	DESCRIPTION

FINAL PLANS

PROJECT NO:	18-0070.001
SCALE:	1"=10'
DESIGNED BY:	CER
DRAWN BY:	CER/DEC
CHECKED BY:	DEC

SHEET TITLE

CROSS SECTIONS

C11.18

SHEET 52 OF 54

23+50.00

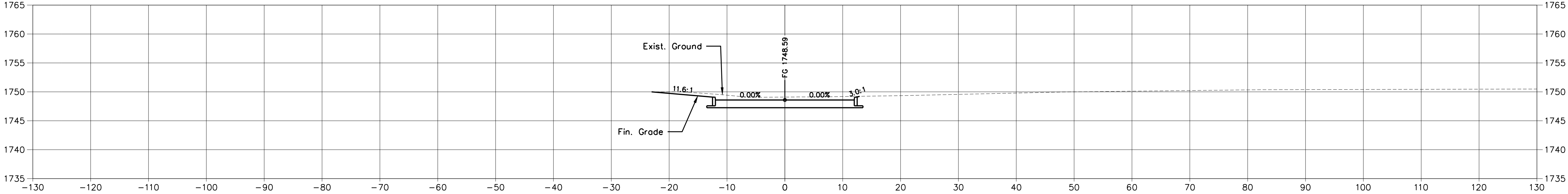

23+25.00

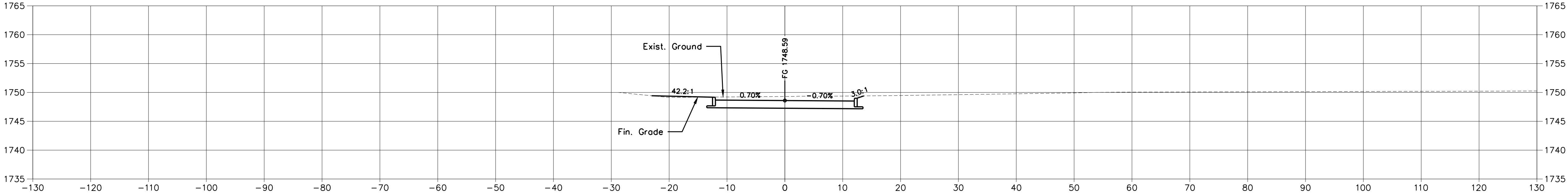

23+00.00

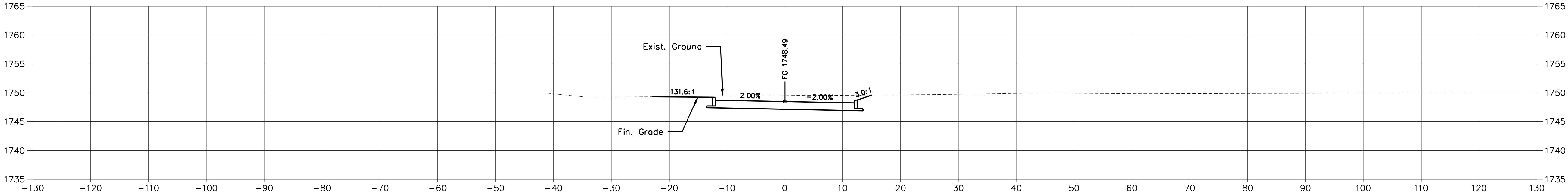

22+75.00

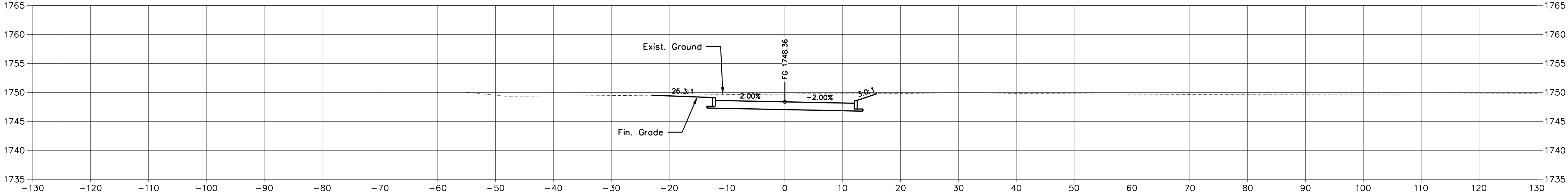

X:\LEBANON\18-0070.001 - SULLIVAN COUNTY ENGINEERING\S\05-CAD\C11-CROSS SECTIONS-180070001.DWG, 12/20/2023 4:38 PM, THARVEY

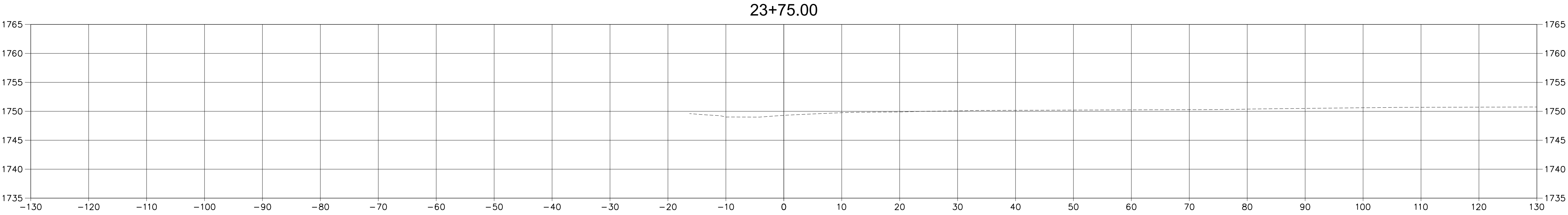
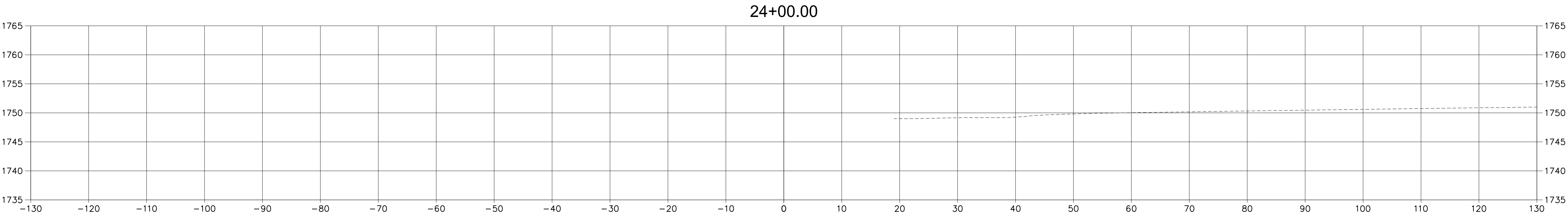

A. MORTON THOMAS AND ASSOCIATES, INC.
CONSULTING ENGINEERS
200 EAST MAIN STREET, SUITE 301
KINGSPORT, TN 37660
PHONE (423) 398-5550
EMAIL: AMT1@AMTENGINEERING.COM

CONSULTANTS

NOT FOR
CONSTRUCTION



SECONDARY ACCESS
ROAD TO WEST RIDGE

SULLIVAN COUNTY
BOARD OF EDUCATION
154 BLOUNTVILLE BYPASS
BLOUNTVILLE, TN 37617

PROJECT NUMBER: 030122(KD)

MARK	DATE	DESCRIPTION

FINAL PLANS

PROJECT NO:	18-0070.001
SCALE:	1"=10'
DESIGNED BY:	CER
DRAWN BY:	CER/DEC
CHECKED BY:	DEC

SHEET TITLE

CROSS SECTIONS

C11.19