

3"x10" WOODEN DECKING

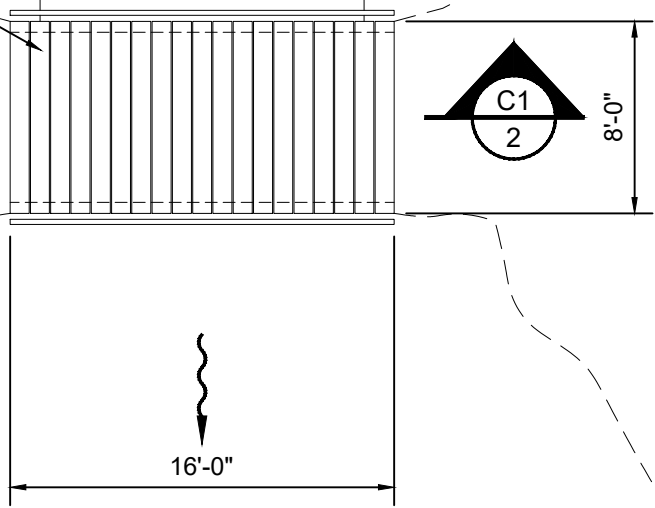

C1
1 EXISTING RED TRAIL BRIDGE PLAN
SCALE: 1/8" = 1'-0"

NEW LIMEROCK DRIVING SURFACE

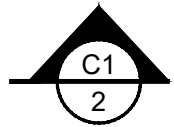
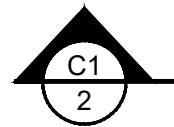
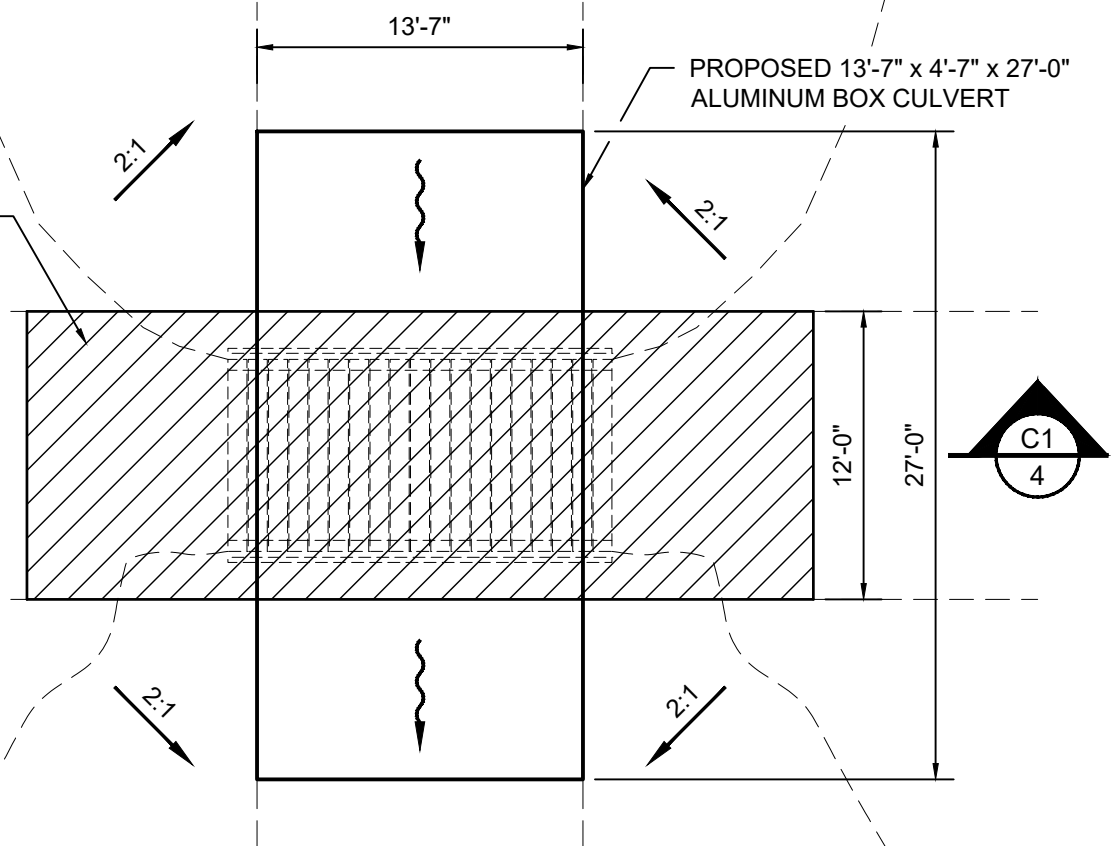
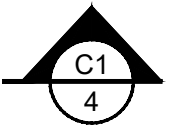
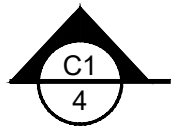

C1
3 PROPOSED RED TRAIL BRIDGE PLAN
SCALE: 1/8" = 1'-0"

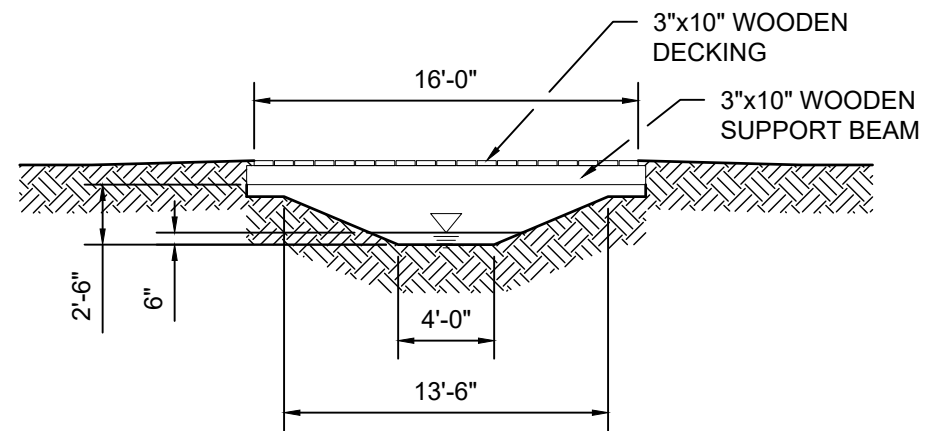

C1
2 EXISTING RED TRAIL BRIDGE CROSS SECTION
SCALE: 1/8" = 1'-0"

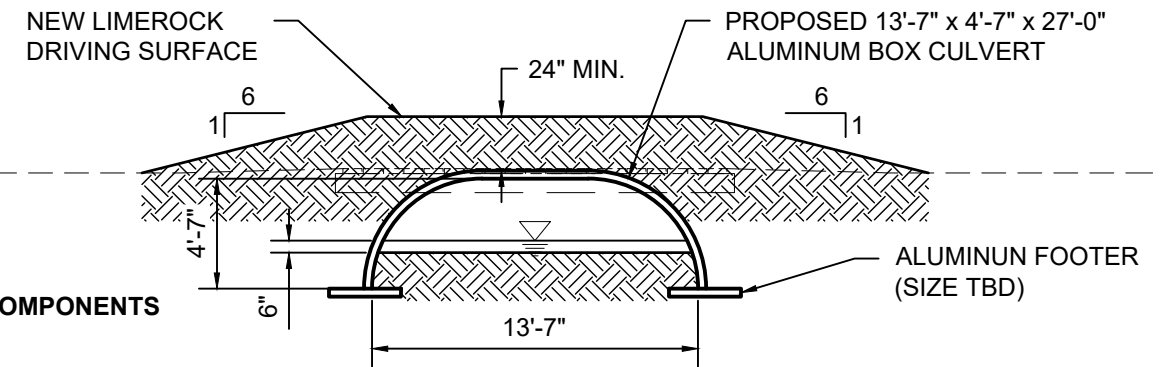

C1
4 PROPOSED RED TRAIL BRIDGE CROSS SECTION
SCALE: 1/8" = 1'-0"

NOTES:

1. ALL WOODEN STRUCTURE COMPONENTS TO BE REMOVED.
2. REGRADE SLOPES 2:1.
3. ALL SLOPES TO BE SODDED OR RIPRAPPED.
4. BOTTOM ELEVATION TO REMAIN AS IS.

**FOR PERMIT APPLICATION
NOT FOR CONSTRUCTION**

U:\Projects\CADD\USURBED TRAIL BRIDGE\04 Design Model\URBED TRAIL BRIDGE.dwg

NO.	REVISION	BY	DATE	APPROVED	DATE

FORT DRUM CONSERVATION AREA
RED TRAIL BRIDGE
INDIAN RIVER COUNTY, FLORIDA

ST. JOHNS RIVER
WATER MANAGEMENT DISTRICT
P.O. BOX 1429 PALATKA, FLORIDA

DRAWN: N.J.G. DATE: SEPTEMBER 18, 2023 REVIEWER: E.C.B.
SCALE: 1/8" = 1'-0" DESIGNER: E.C.B. SECTION CHIEF: E.C.B.

BRIDGE PLAN AND CROSS SECTION

CERTIFICATION:
ELWIN C. BOYNTON JR.
P.E. NUMBER: 57042
DATE: SEPTEMBER 18, 2023

FILE NAME:
RED TRAIL BRIDGE.dwg
PROJECT NO.:
SHEET:
C1