

ALL DRAWINGS AND WRITTEN MATERIAL APPEARING HEREIN CONSTITUTE THE ORIGINAL AND UNPUBLISHED WORK OF THE ARCHITECT AND THE SAME MAY NOT BE DUPLICATED, USED OR DISCLOSED WITHOUT THE WRITTEN CONSENT OF THE ARCHITECT.

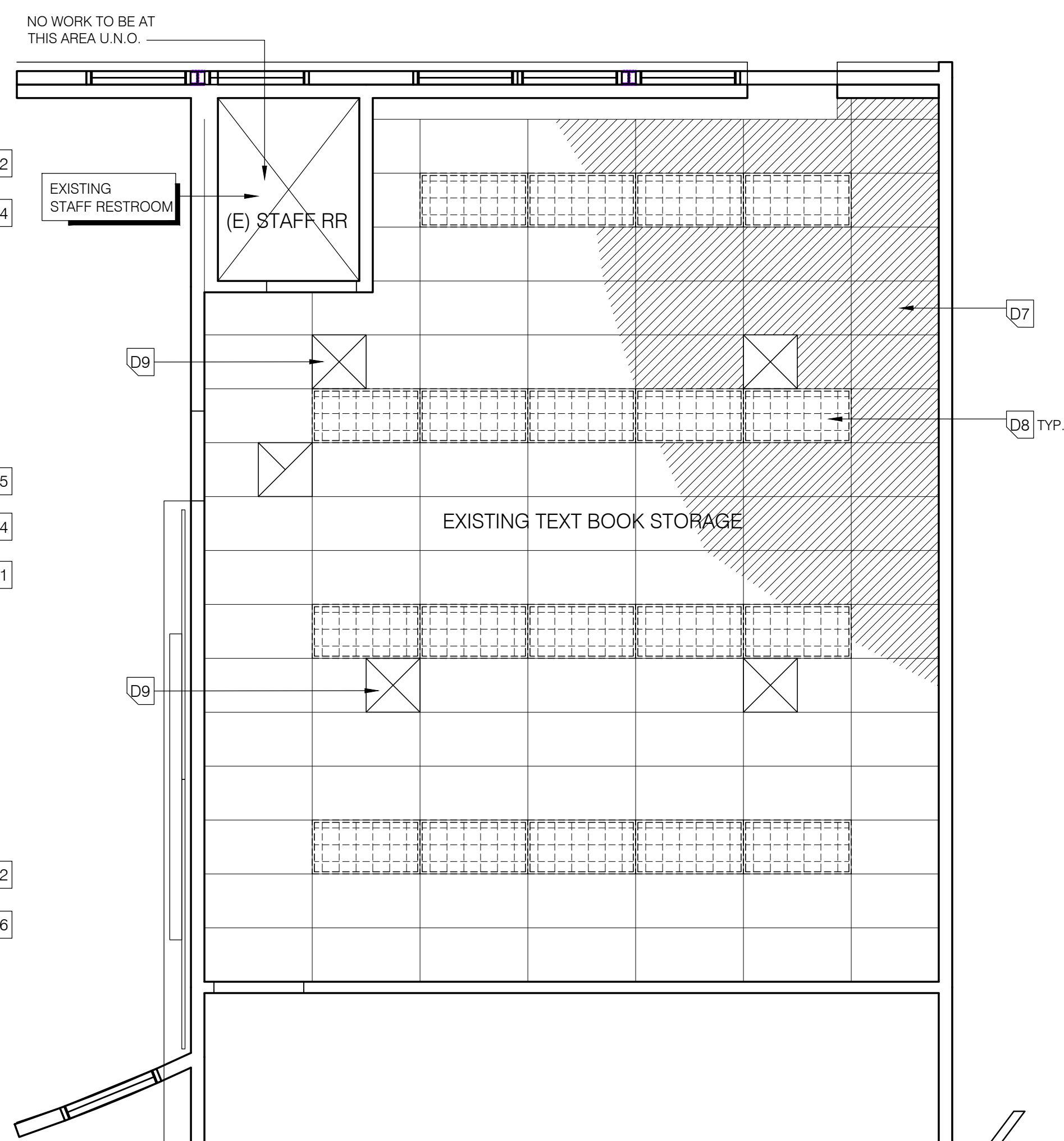

**10 REFLECTED CEILING DEMOLITION PLAN**  
SCALE: 1/4" = 1'-0"  
← NORTH

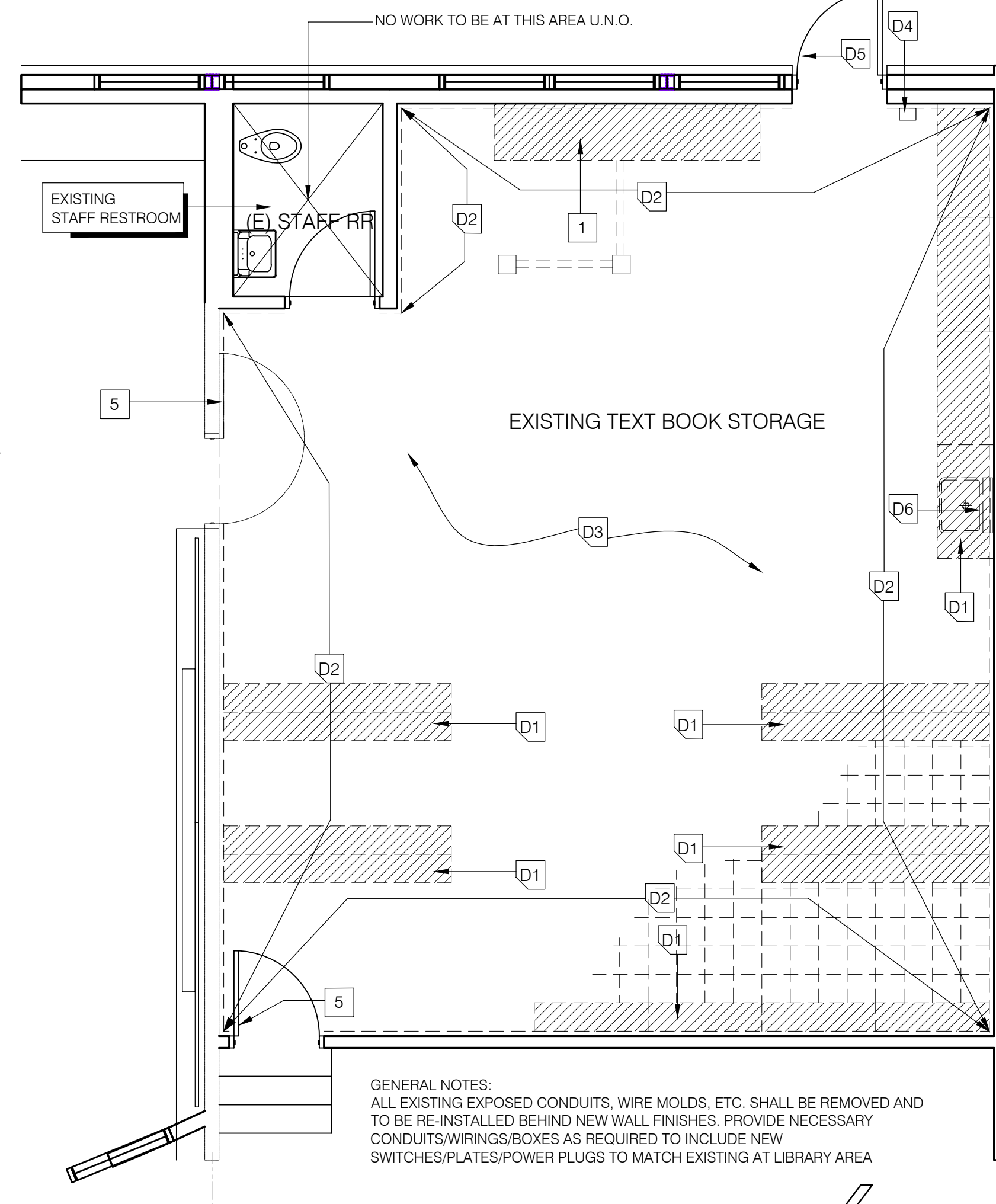

**6 DEMOLITION FLOOR PLAN**  
SCALE: 1/4" = 1'-0"  
← NORTH

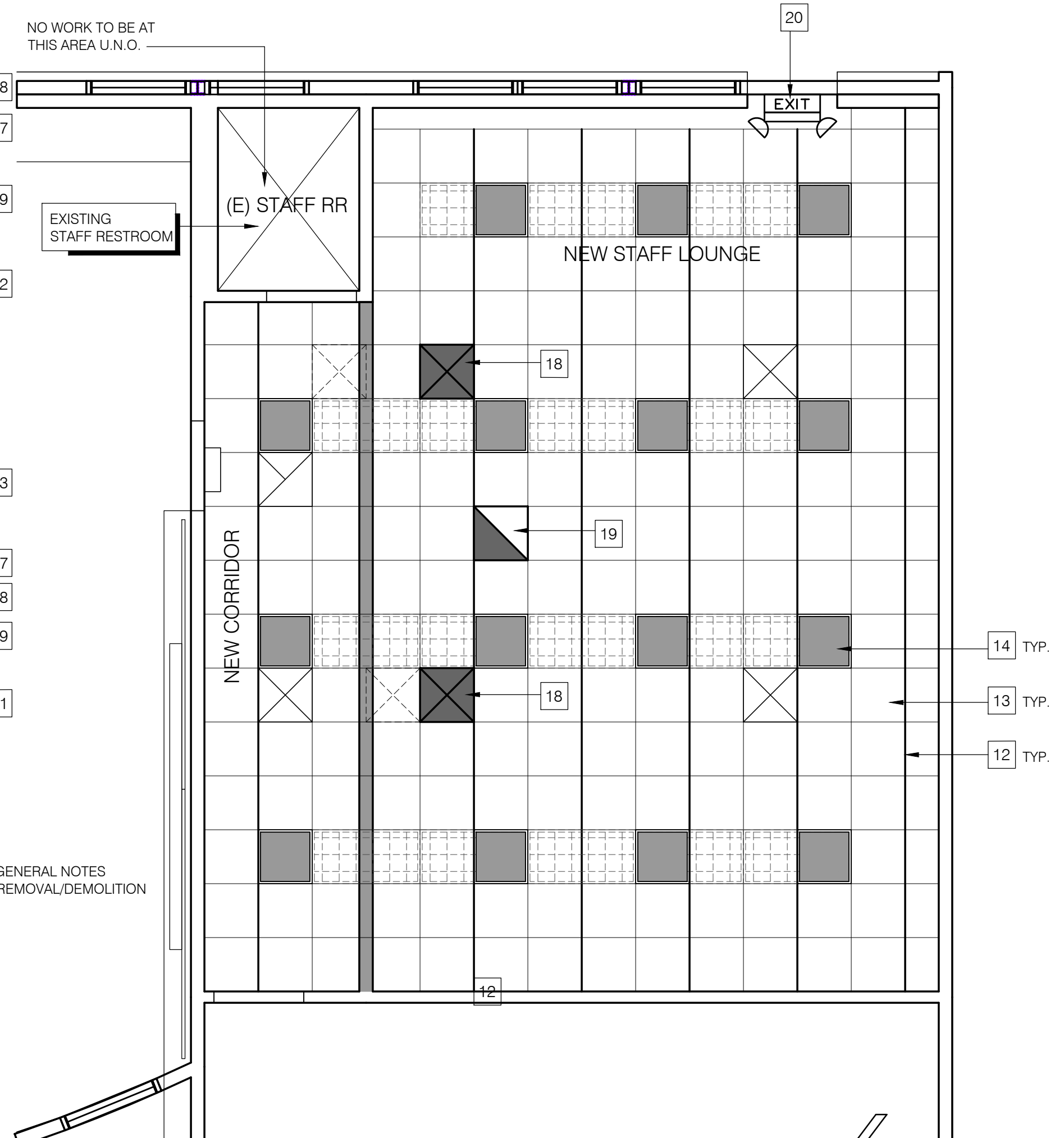

**12 NEW REFLECTED CEILING PLAN**  
SCALE: 1/4" = 1'-0"  
← NORTH

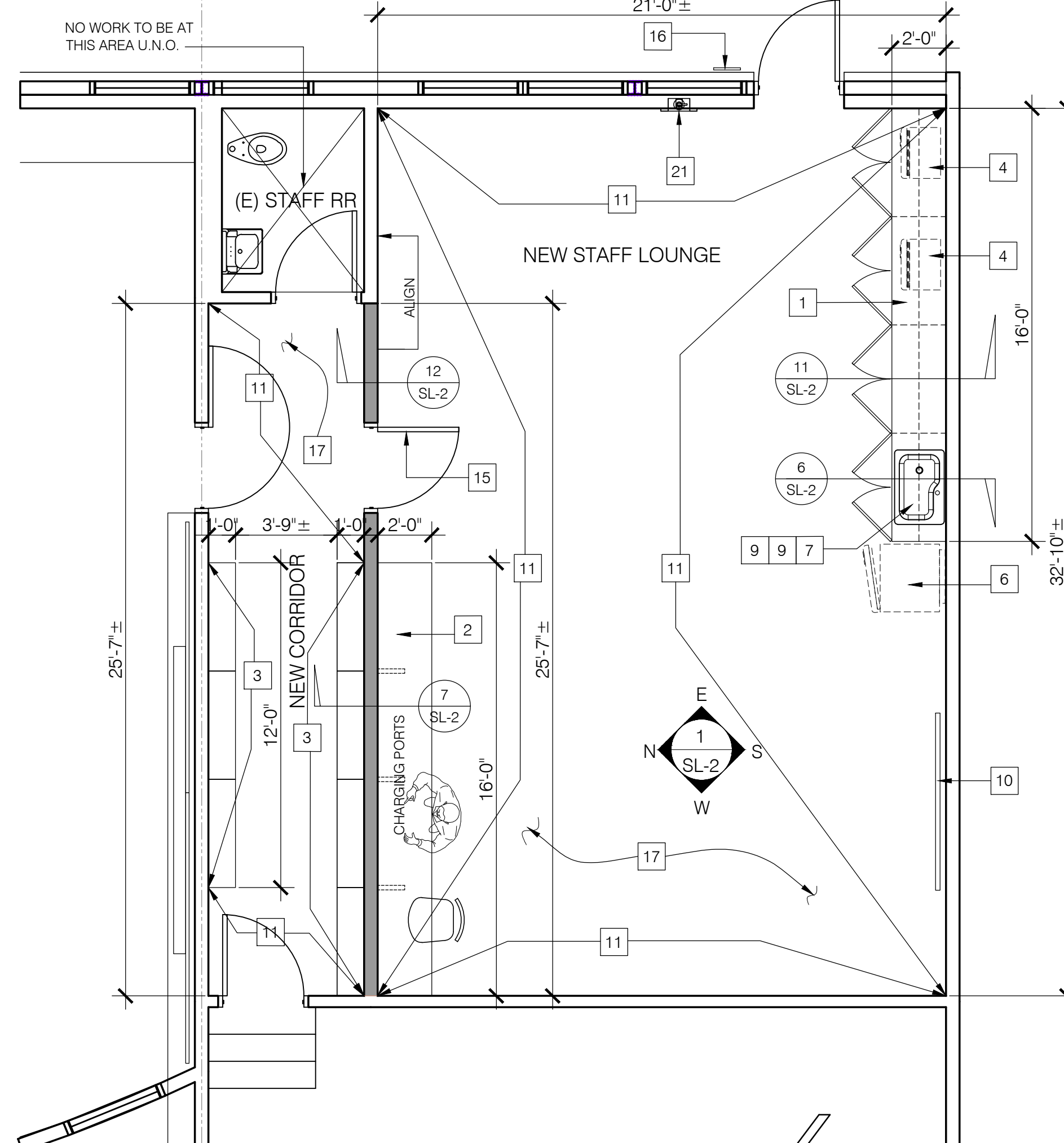

**8 NEW FLOOR PLAN**  
SCALE: 1/4" = 1'-0"  
← NORTH

- REFERENCE NOTES: (DEMOLITION NOTES)**
- D1 CAREFULLY DEMOLISH ALL EXISTING CASEWORK, BOOKCASE AND ALL RELATED ITEMS.
  - D2 CAREFULLY REMOVE EXISTING WALL FINISHES UP TO EXISTING WOOD STUDS.
  - D3 CAREFULLY REMOVE EXISTING FLOOR FINISHES, FLOOR MOUNTED ELECTRICAL BOXES, CONDUITS, ETC. PREPARE EXISTING FLOOR SURFACE TO RECEIVE NEW FLOOR FIN. AS PER NEW FLOOR PLAN
  - D4 CAREFULLY REMOVE AND RE-INSTALL BEHIND NEW WALL FINISH EXISTING FIRE ALARM DEVICES AND DATA/TEL. PLUGS.
  - D5 EXISTING DOOR AND FRAME TO REMAIN. RE-FINISH TO MATCH EXISTING DOOR AT LIBRARY AREA.
  - D6 CAREFULLY REMOVE EXISTING SINK AND ALL APPURTENANCES. EXISTING WASTE AND WATER LINES TO BE RE-USED FOR NEW SINK INSTALLATION. REFER TO NEW FLOOR PLAN
  - D7 CAREFULLY REMOVE ALL EXISTING ACOUSTICAL CEILING TILES. EXISTING ALUM. GRID SYSTEM TO REMAIN
  - D8 CAREFULLY REMOVE ALL EXISTING LIGHT FIXTURES. EXISTING CIRCUITS TO REMAIN FOR NEW LED LIGHT FIXTURES REPLACEMENT. SEE NEW REFLECTED CEILING PLAN/NEW LIGHTING LAYOUT
  - D9 EXISTING CEILING REGISTERS TO REMAIN. RELOCATE AND EXTEND DUCTWORKS AS REQUIRED PER NEW CEILING PLAN LAYOUT

- REFERENCE NOTES: (NEW CONSTRUCTION NOTES)**
- 1 LOWER AND UPPER CASEWORK
  - 2 BAR HEIGHT COUNTER
  - 3 FULL HEIGHT BOOK SHELVING
  - 4 OUTLINE OF MICROWAVE (UNIT BY THE DISTRICT) PROVIDE POWER SUPPLY
  - 5 OUTLINE OF COFFEE MAKER (UNIT BY THE DISTRICT), PROVIDE POWER SUPPLY
  - 6 OUTLINE OF REFRIGERATOR (UNIT BY THE DISTRICT) PROVIDE POWER SUPPLY AND ICE MAKER OUTLET BOX FLUSH TO THE WALL SURFACE
  - 7 STAINLESS STEEL DROP-IN SINK BY AMERICAN STANDARD MODEL 205B.332211C.075 WITH AMERICAN STANDARD FAUCET. NOTE: ORDER WITH FAUCET AND STRAINER OPTION. EXTEND UTILITY SUPPLY AS REQUIRED.
  - 8 PROVIDE 3/4" HP GARBAGE DISPOSAL AND POWER SUPPLY. CONNECT TO THE NEAREST CIRCUIT. (FIELD VERIFY)
  - 9 PROVIDE INSTANT HOT WATER HEATER BY CHRONOMITE LABS UNDERSINK TYPE. PROVIDE REQUIRED POWER SUPPLY
  - 10 OUTLINE OF WALL MOUNTED LED MONITOR. PROVIDE POWER AND DATA BEHIND WALL FIN.
  - 11 NEW 1/2" VINYL TACKBOARD PANEL OVER 1/2" THK. TYPE X GYPSUM BOARD
  - 12 PROVIDE ADDITIONAL CENTER TEES ON EXISTING 24"x48" ALUM. GRID. COLOR AND SIZE TO MATCH EXISTING.
  - 13 NEW 24"x24" ACOUSTICAL CEILING PER DISTRICT'S STANDARD
  - 14 NEW 24"x24" LED DROP-IN LIGHT FIXTURES PER DISTRICT'S STANDARD WITH SWITCHING AND MOTION SENSORS TO MATCH LIBRARY AREA
  - 15 NEW 36" WIDE x 7'-0" HIGH SLUM. STOREFRONT DOOR (TO MATCH LIBRARY EXTERIOR DOORS. PROVIDE SHADING ON GLASS. COLOR TO BE DETERMINED.
  - 16 NEW ROOM SIGNAGE TO READ "STAFF LOUNGE". SIGNAGE TO MATCH SIGN AT NEW LIBRARY
  - 17 NEW LUXURY VINYL FLOOR TILES 1" MATERIALS AND COLOR TO MATCH LIBRARY AREA). LAY FLOOR FIN. IN REGULAR RANDOM LENGTH INSTALLATION.
  - 18 PROPOSED LOCATION OF NEW SUPPLY AIR CEILING REGISTER. PROVIDE NEW OR EXTEND EXISTING MECHANICAL DUCT FROM EXISTING SYSTEM.
  - 19 PROPOSED LOCATION OF NEW RETURN AIR CEILING REGISTER. PROVIDE NEW OR EXTEND EXISTING MECHANICAL DUCT FROM EXISTING SYSTEM.
  - 20 NEW ILLUMINATED EXIT SIGN WITH 90 MIN. BATTERY BACK-UP EMERGENCY LIGHT
  - 21 FIRE EXTINGUISHER IN SEMI-RECESSED FIRE EXTINGUISHER CABINET

**P-LINE CONSULTING**

20803 e. valley blvd., ste. 206  
walnut, ca 91789  
c: 714.747.7263  
f: 909.839.0123  
e: leny@p-lineconsulting.com  
Lery F. Gallego  
Principal

THE ILLUSTRATIONS INDICATED ON THIS SHEET ARE TO REPRESENT THE ARCHITECTURAL DESIGN CONCEPT OF THE PROJECT ONLY. THE DIMENSIONS OF THE BUILDING, THE ELECTRICAL ELEMENTS, AND THE TYPE OF STRUCTURAL, MECHANICAL, AND/OR ELECTRICAL SYSTEMS REPRESENTED DO NOT NECESSARILY PROVIDE THE FULL DESCRIPTION OF THE WORK REQUIRED FOR THE PERFORMANCE OF ALL ACTIVITIES TO COMPLETE THE INSTALLATION. THE CONTRACTOR IS RESPONSIBLE TO PROVIDE ALL MATERIALS AND LABOR REQUIRED FOR THE PROPER EXECUTION OF THE CONTRACT DOCUMENTS CONSISTENT WITH ALL APPLICABLE CODES AND ACCEPTABLE CONSTRUCTION PRACTICES.

Revision(s)	Date
No.	Remarks

Project Title:  
**NEW STAFF LOUNGE AT LIBRARY BUILDING\_NVHS**

Owner:  
**COVINA-VALLEY UNIFIED SCHOOL DISTRICT**

Project Address:  
1016 W CYPRESS STREET, COVINA CA 91722

Project Tracking No.  
**NVHS\_SL201008**

Project No.  
**NVHS\_SL201008**

Sheet Title  
FLOOR PLANS  
REFLECTED CEILING PLANS  
PICTURES

Designed: \_\_\_\_\_ Drawing No. \_\_\_\_\_  
Drawn: LEOLIWAG  
Checked: \_\_\_\_\_  
Plot Date: 2020-10-14  
Filename: stafflounge\_Sheet No. \_\_\_\_\_ of \_\_\_\_\_

STAFF LOUNGE AT LIBRARY BUILDING

**SL-1**

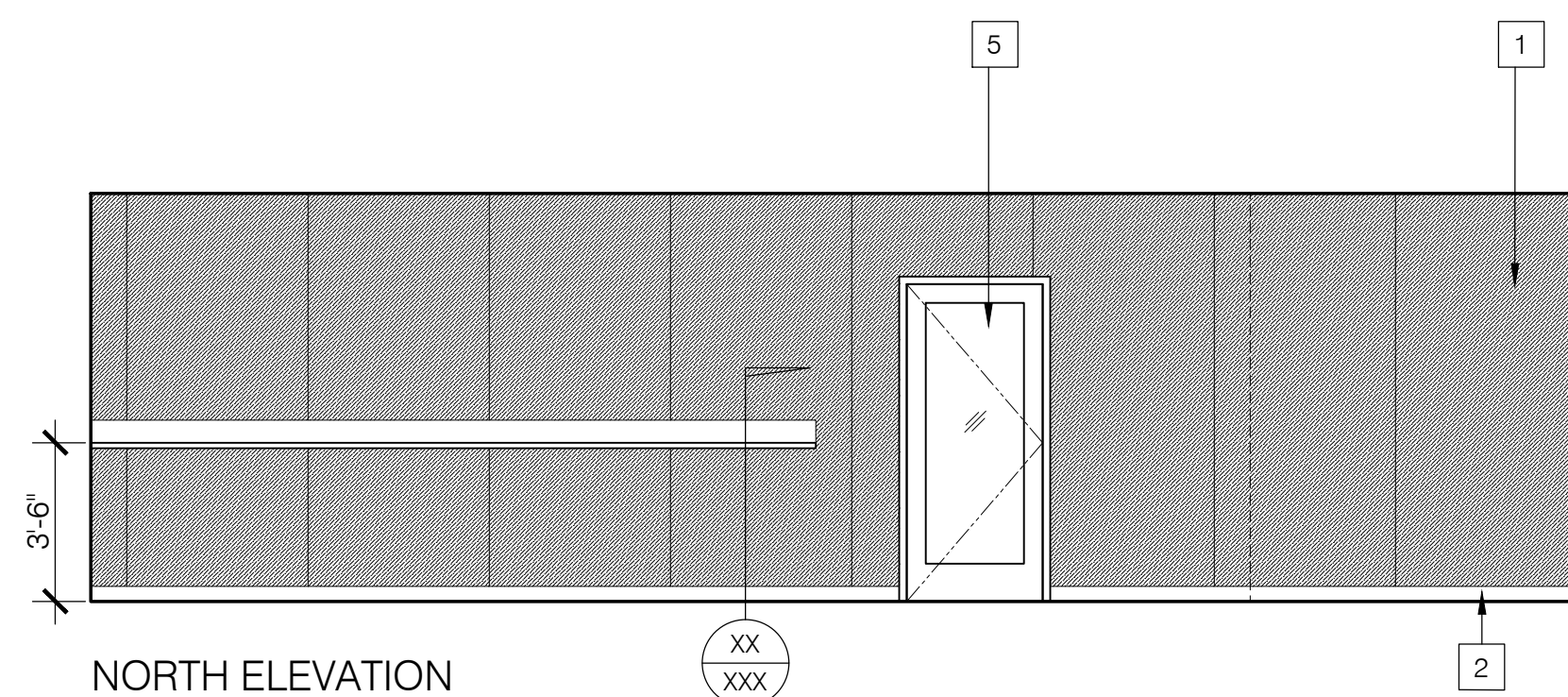

NORTH ELEVATION

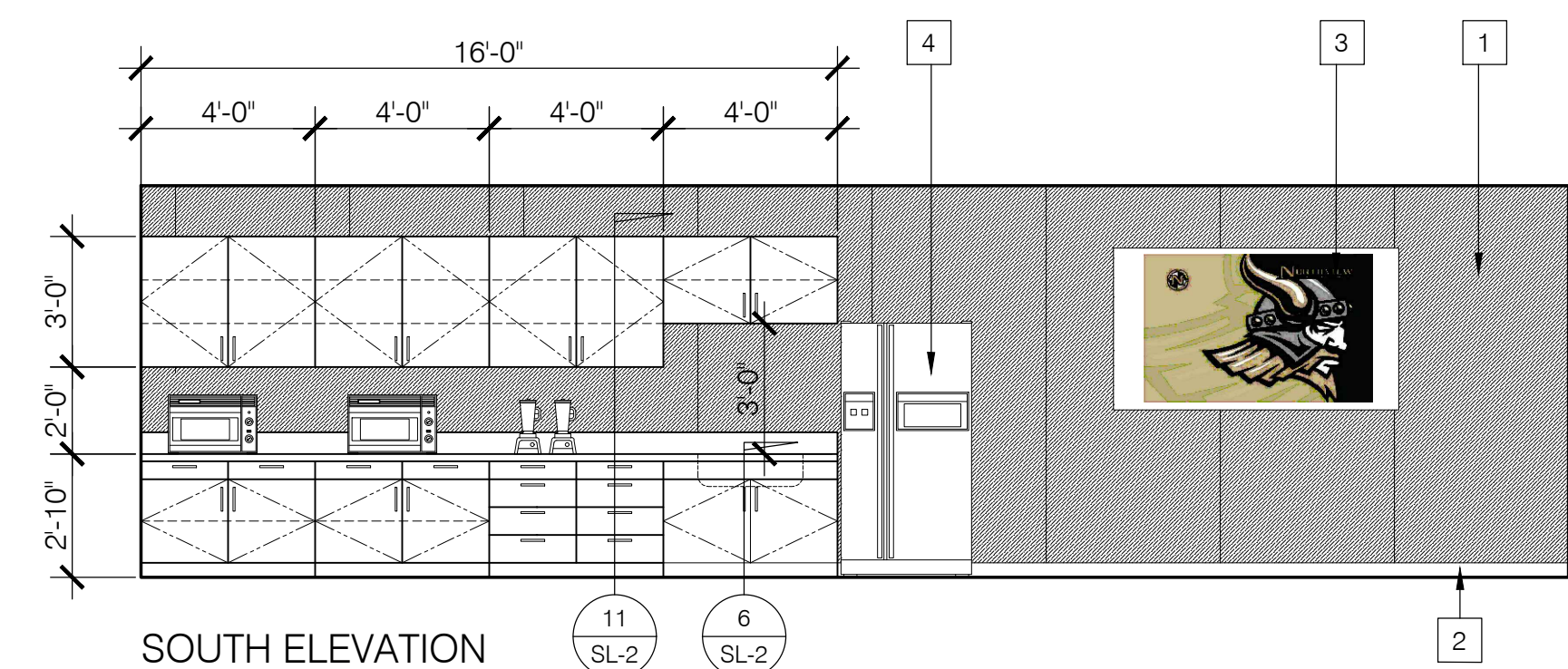

SOUTH ELEVATION

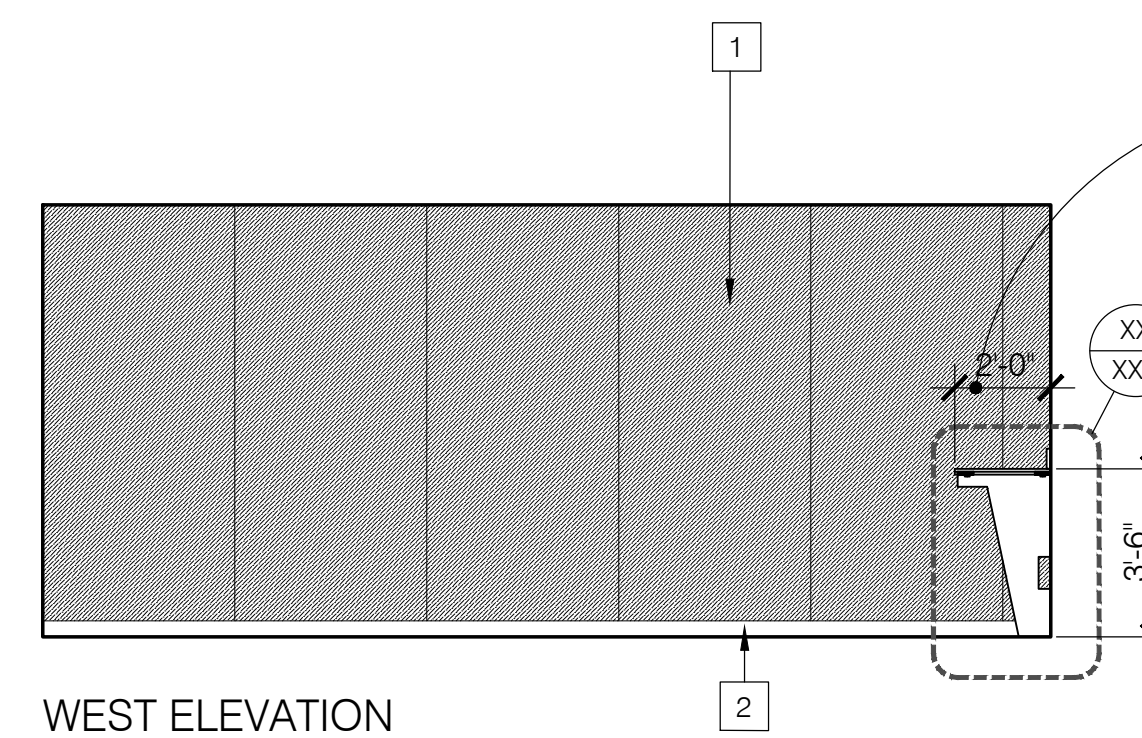

WEST ELEVATION

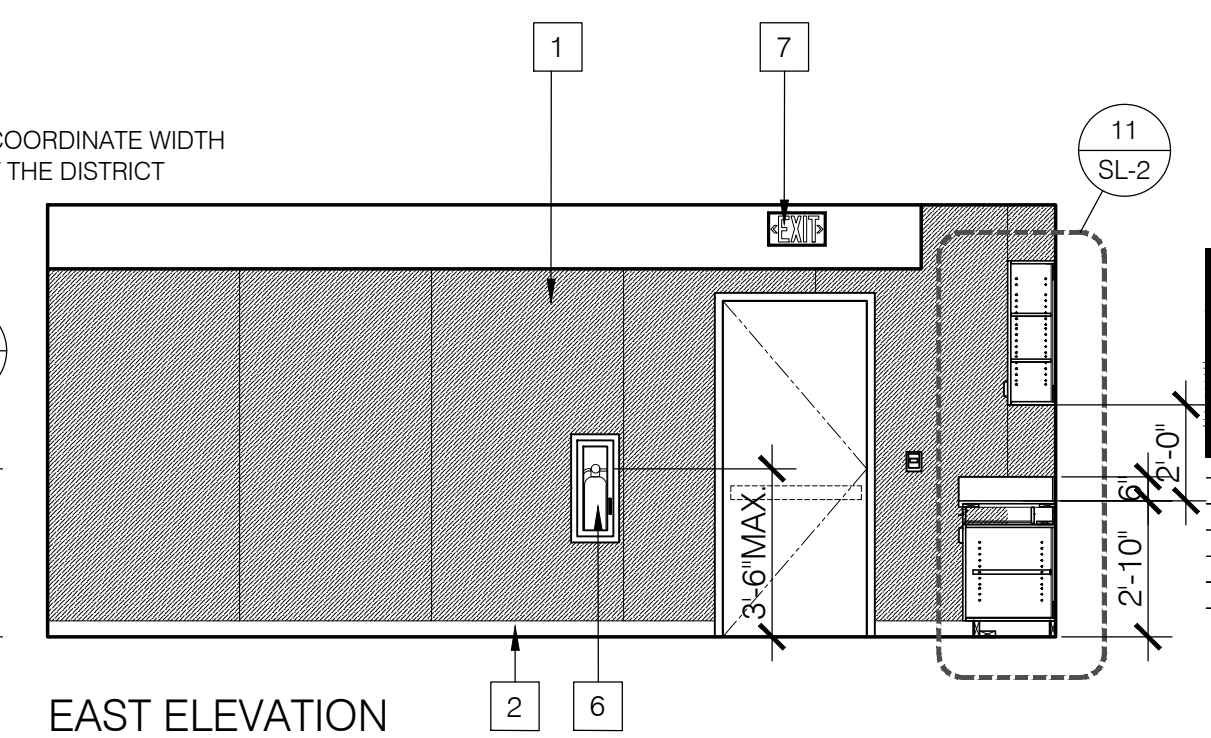

EAST ELEVATION

**P-LINE CONSULTING**

20803 e. valley blvd., ste. 206  
 walnut, ca 91789  
 c: 714.747.7263  
 f: 909.839.0123  
 e: leny@plineconsulting.com  
 Leny F. Gallego  
 Principal

**1 INTERIOR ELEVATIONS STAFF LOUNGE**

SCALE: 1/4" = 1'-0"

**REFERENCE NOTES:**

- 1 NEW 1/2" VINYL TACKBOARD PANEL OVER 1/2" THK. TYPE X GYPSUM BOARD
- 2 4" HIGH TOP SET RUBBER BASE
- 3 WALL MOUNTED LED MONITOR (UNIT BY THE OTHERS) PROVIDE POWER AND DATA BEHIND WALL FIN.
- 4 REFRIGERATOR (UNIT BY THE OTHERS) PROVIDE POWER SUPPLY AND ICE MAKER OUTLET BOX FLUSH TO THE WALL SURFACE
- 5 NEW 36" WIDE x 7'-0" HIGH SLUM STOREFRONT DOOR (TO MATCH LIBRARY EXTERIOR DOORS, PROVIDE SHADING ON GLASS. COLOR TO BE DETERMINED.)
- 6 FIRE EXTINGUISHER IN SEMI-RECESSED FIRE EXTINGUISHER CABINET
- 7 NEW ILLUMINATED EXIT SIGN WITH 90 MIN. BATTERY BACK-UP EMERGENCY LIGHT

**LEGEND:**

- ⊕ DUPLEX RECEPTACLE IN WALL, +18" A.F.F. OR AS NOTED
- ⊕ (w/USB) DUPLEX RECEPTACLE w/ USB CONNECTION IN WALL, +44" A.F.F. OR AS NOTED
- ⊕ TV RECEPTACLE IN WALL, +72" A.F.F.

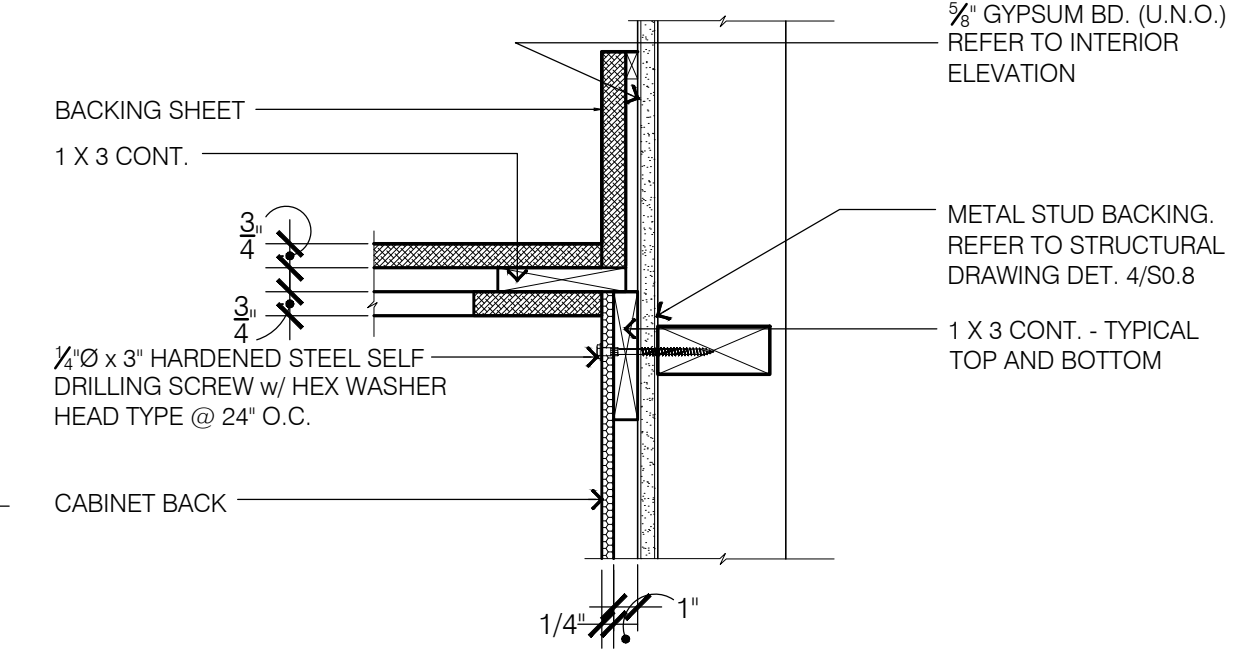

**14 TYPICAL CABINET WALL ANCHORAGE**

SCALE: 3" = 1'-0"

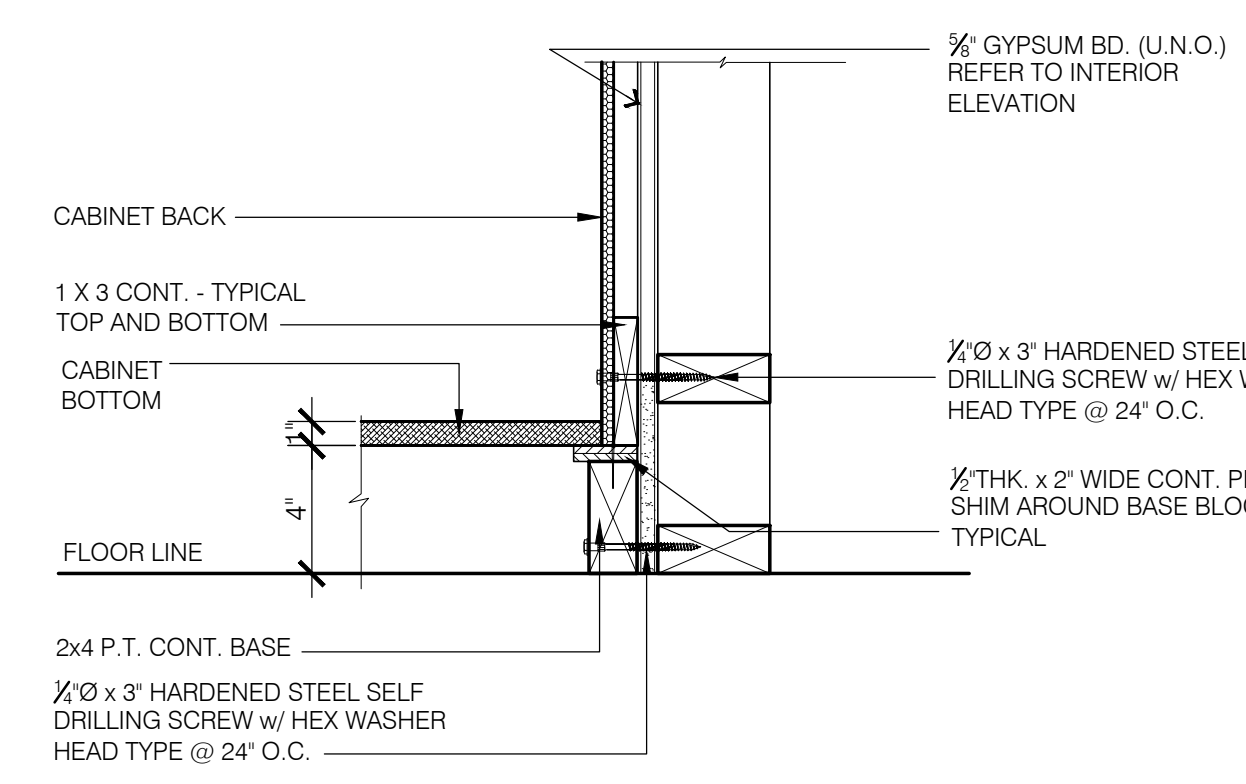

**15 TYPICAL CABINET WALL ANCHORAGE**

SCALE: 3" = 1'-0"

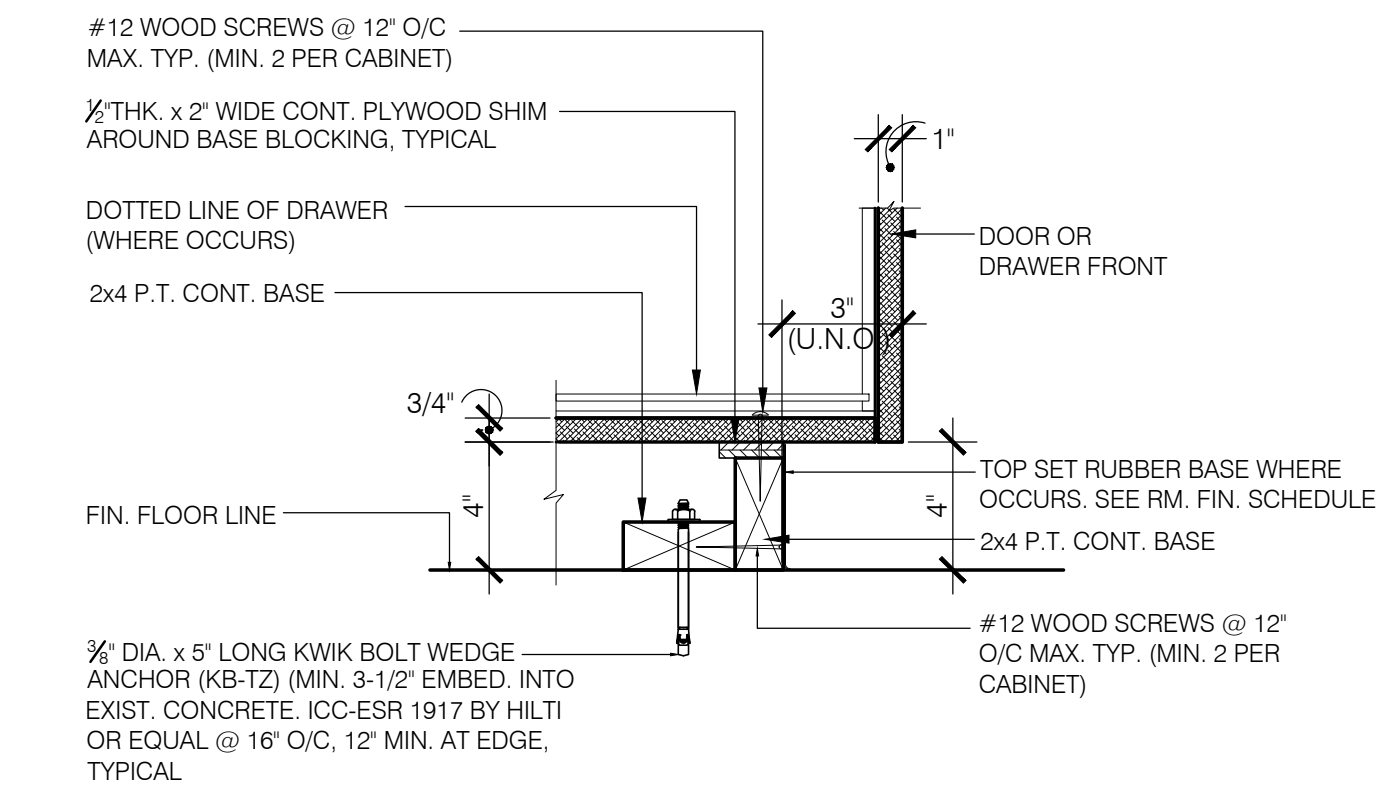

**16 BASE CABINET ANCHORAGE**

SCALE: 3" = 1'-0"

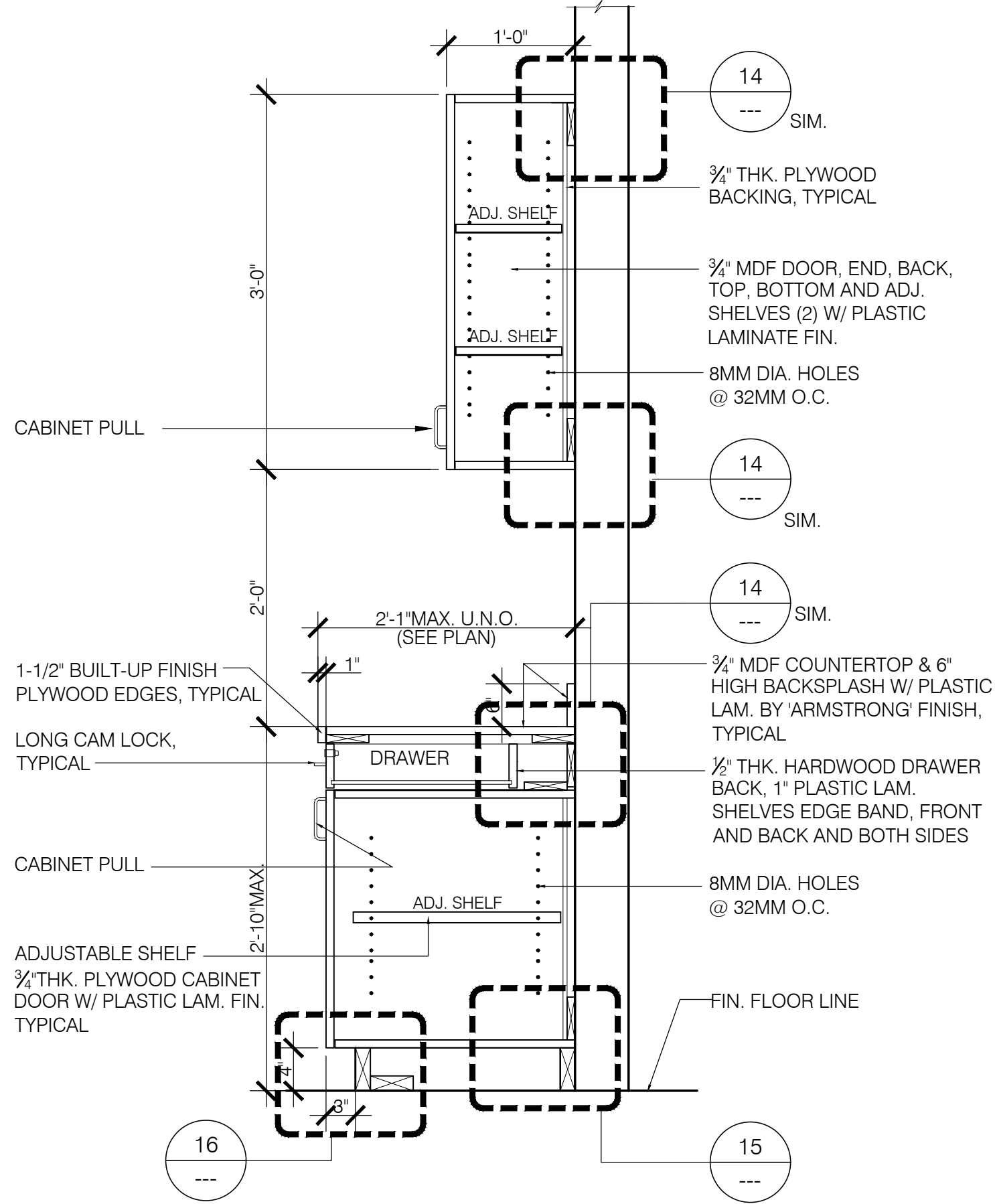

**11 CASEWORK SECTION**

SCALE: 1" = 1'-0"

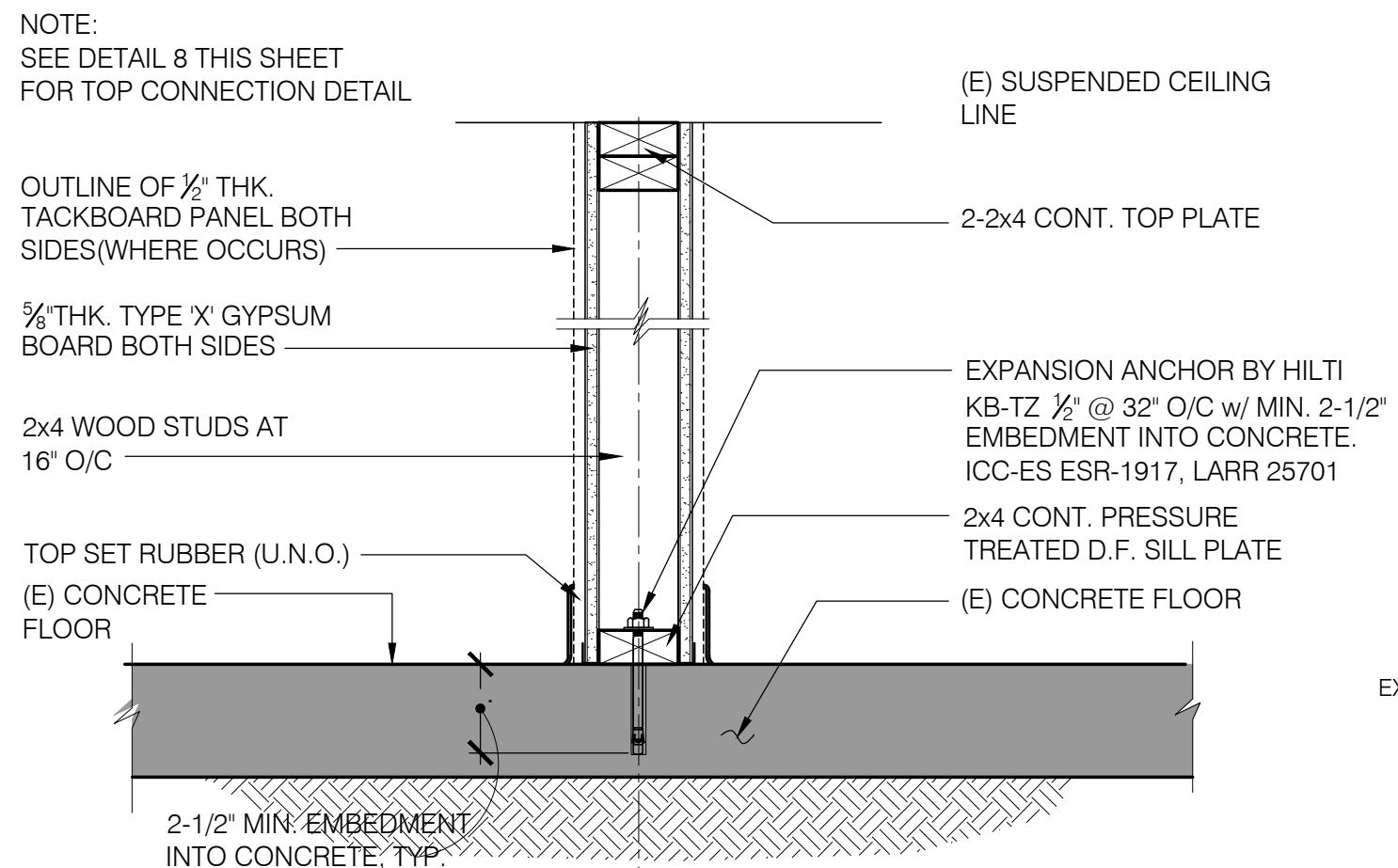

**12 SILL PLATE CONNECTION**

SCALE: 1-1/2" = 1'-0"

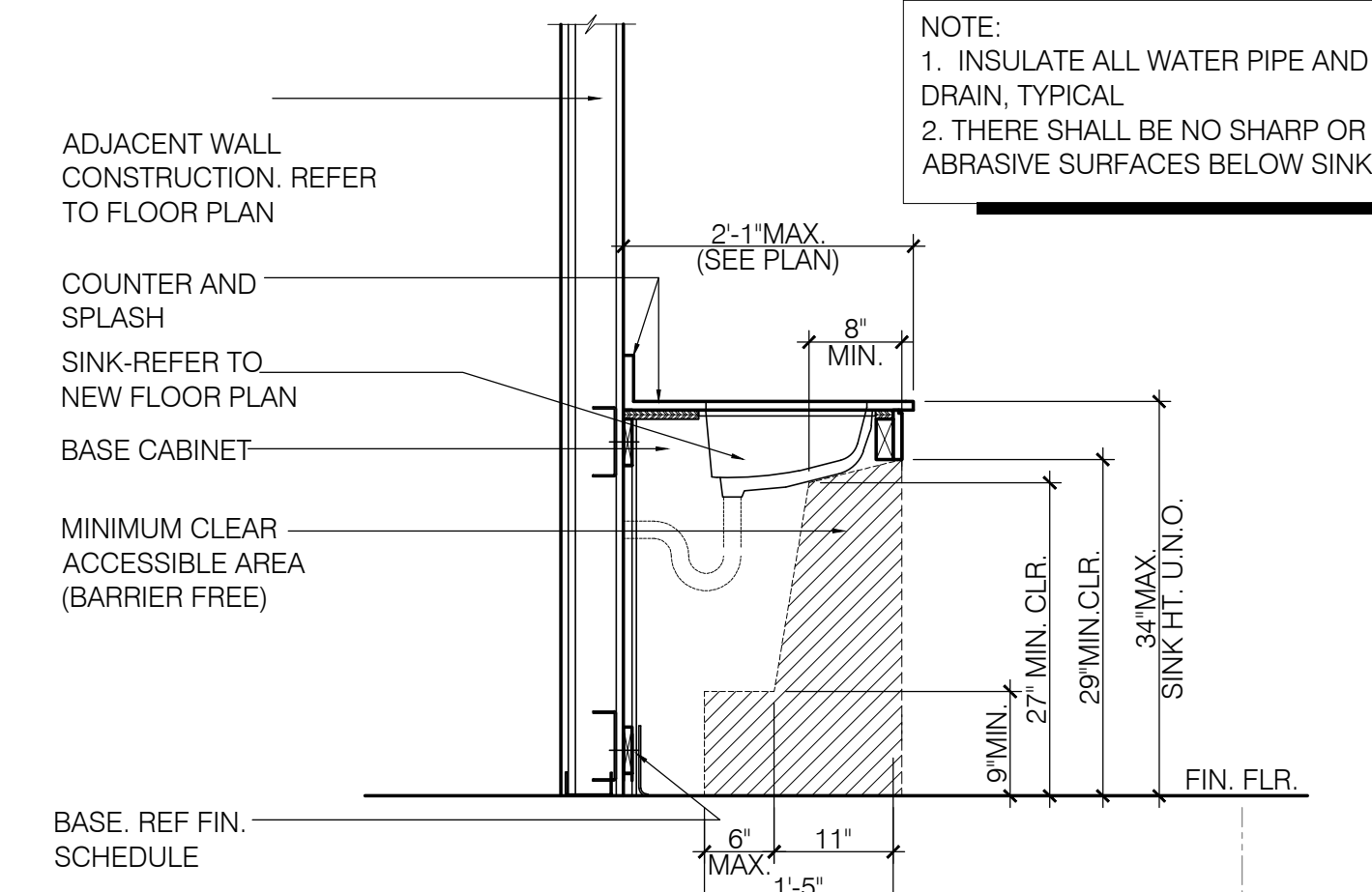

**6 ACCESSIBLE CASEWORK SECT. - SINK**

SCALE: 3/4" = 1'-0"

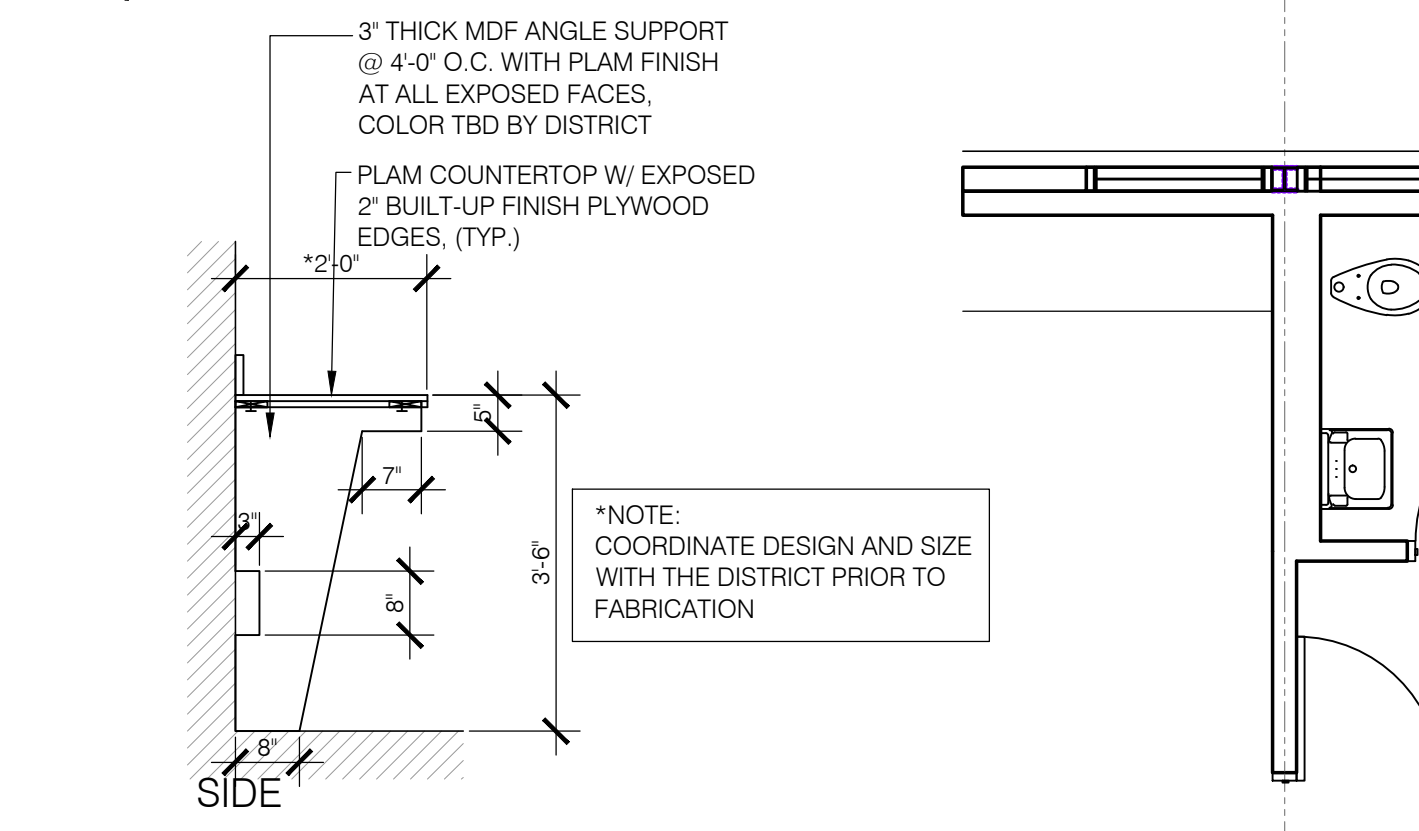

**7 TYP. HIGH COUNTER**

SCALE: 1/2" = 1'-0"

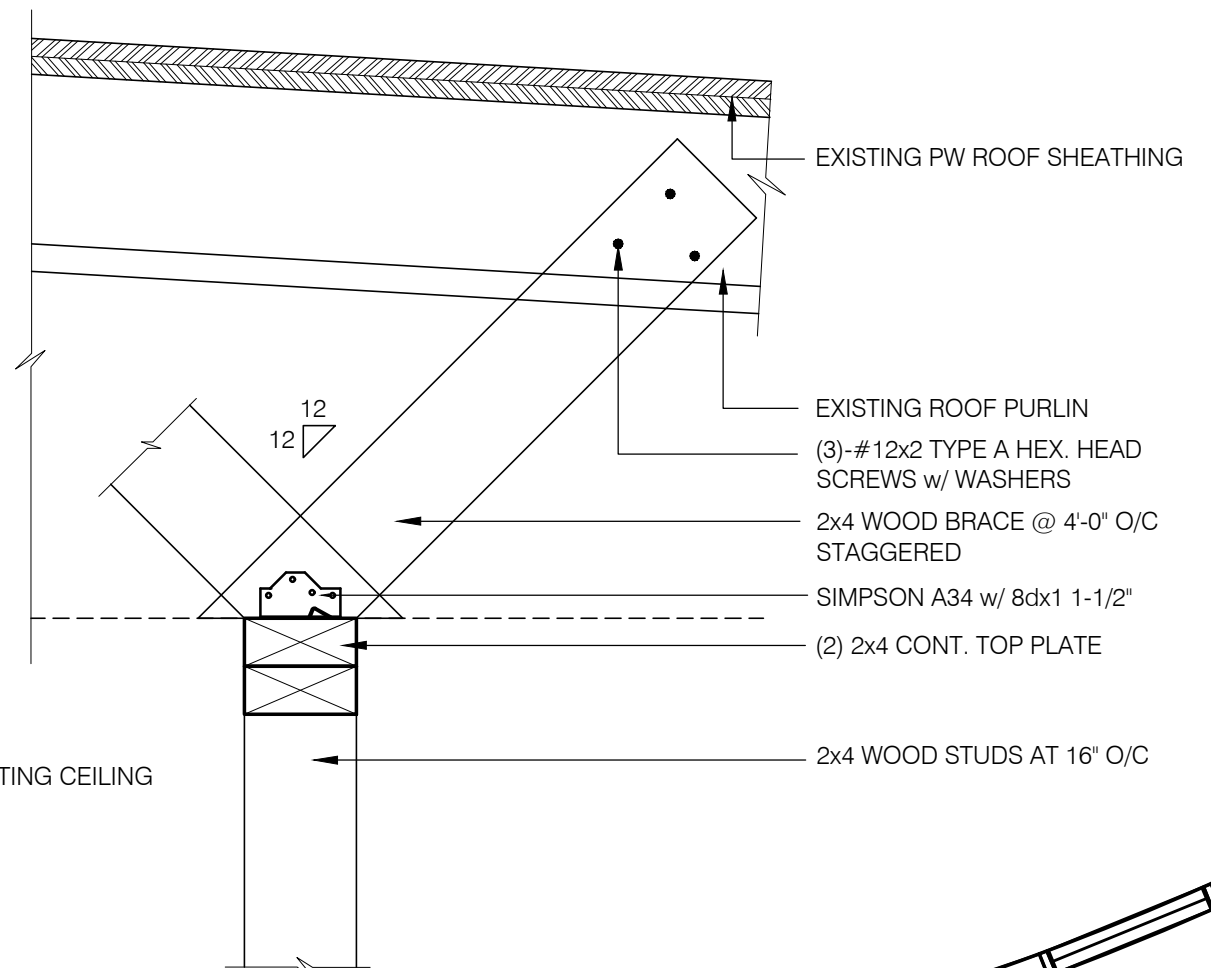

**8 DETAIL AT TOP CONN.**

SCALE: 3" = 1'-0"

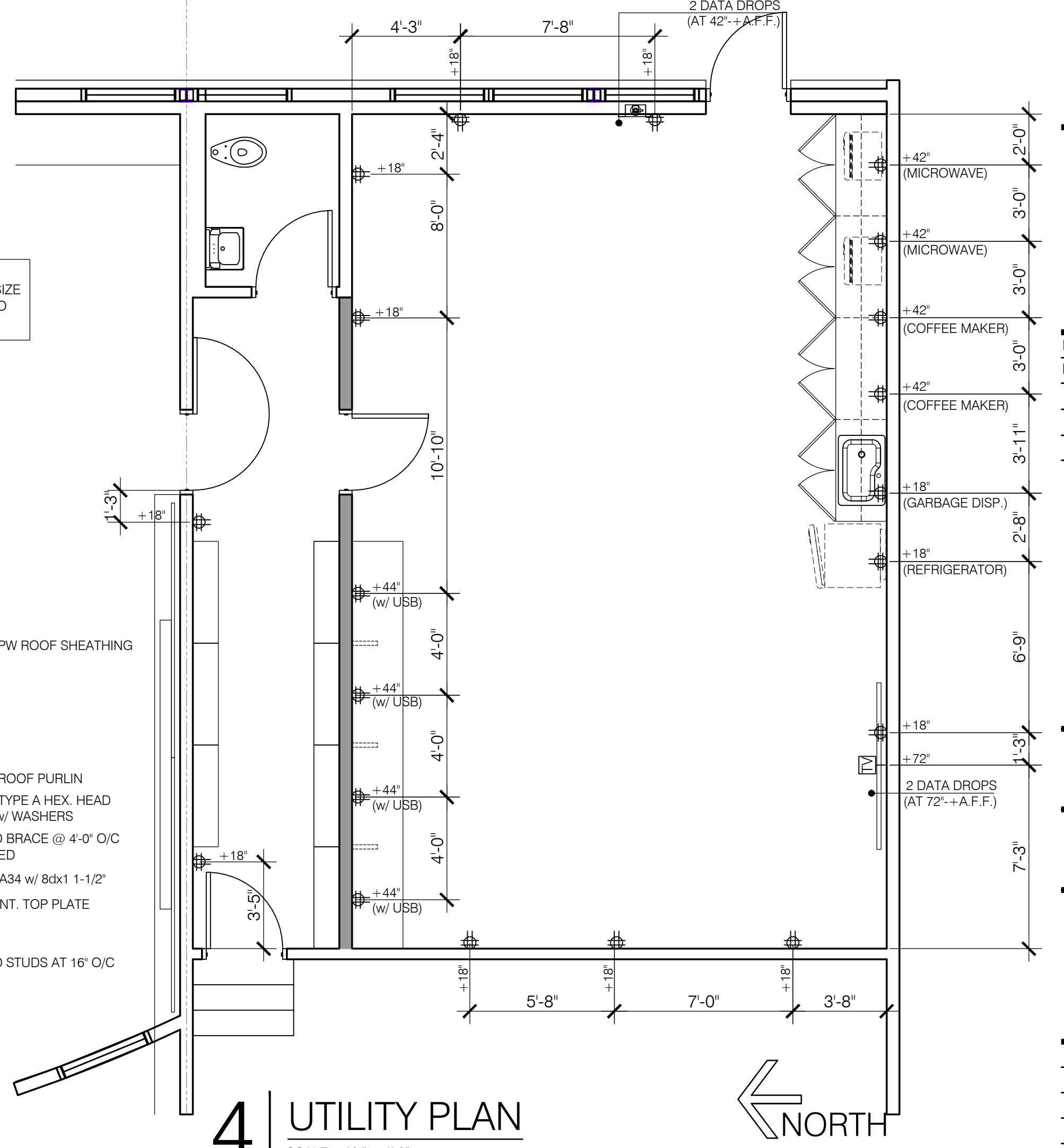

**4 UTILITY PLAN**

SCALE: 1/4" = 1'-0"

THE ILLUSTRATIONS INDICATED ON THIS SHEET ARE TO REPRESENT THE ARCHITECTURAL DESIGN CONCEPT OF THE PROJECT ONLY. THE DIMENSIONS OF THE BUILDING, THE ELECTRICAL ELEMENTS, AND THE TYPE OF STRUCTURAL, MECHANICAL, AND/OR ELECTRICAL SYSTEMS REPRESENTED DO NOT NECESSARILY PROVIDE THE FULL DESCRIPTION OF THE WORK REQUIRED FOR THE PERFORMANCE OF ALL ACTIVITIES TO COMPLETE THE INSTALLATION. THE CONTRACTOR IS RESPONSIBLE TO PROVIDE ALL MATERIALS AND LABOR REQUIRED FOR THE PROPER EXECUTION OF THE CONTRACT DOCUMENTS CONSISTENT WITH ALL APPLICABLE CODES AND ACCEPTABLE CONSTRUCTION PRACTICES.

Revision(s)	Date
No.	Remarks

Project Title:  
**NEW STAFF LOUNGE AT LIBRARY BUILDING NVHS**

Owner:  
**COVINA-VALLEY UNIFIED SCHOOL DISTRICT**

Project Address:  
 1016 W CYPRESS STREET, COVINA CA 91722

Project Tracking No.

Project No.  
**NVHS\_SL201008**

Sheet Title  
 UTILITY PLAN  
 INTERIOR ELEVATIONS  
 TYPICAL DETAILS

Designed: Drawing No.  
 Drawn: LEOLIWAG

Checked: Plot Date: 2020-10-14

Filename: staffounge Sheet No. of

**SL-2**

STAFF LOUNGE AT LIBRARY BUILDING

ALL DRAWINGS AND WRITTEN MATERIAL APPEARING HEREIN CONSTITUTE THE ORIGINAL AND UNPUBLISHED WORK OF THE ARCHITECT AND THE SAME MAY NOT BE DUPLICATED, USED OR DISCLOSED WITHOUT THE WRITTEN CONSENT OF THE ARCHITECT.