

2' GRID 1 2 3 4 5 6 7 8 9 10 11 12 13 14 15 16 17 18 19

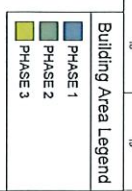
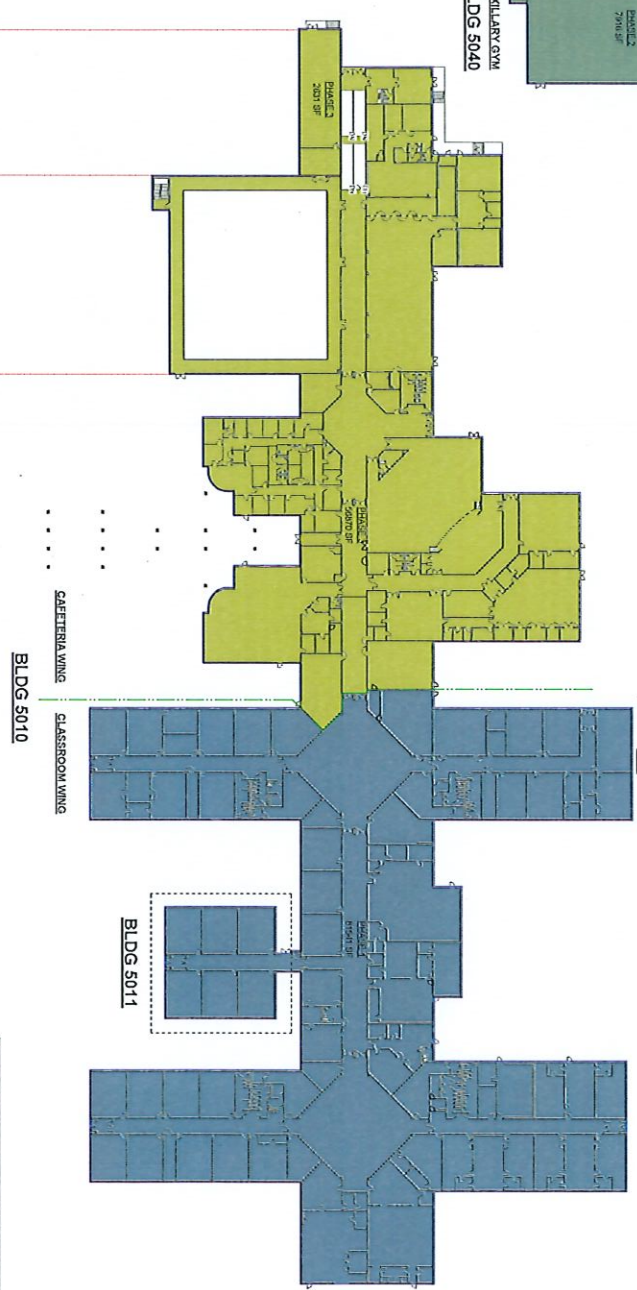
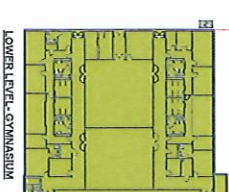
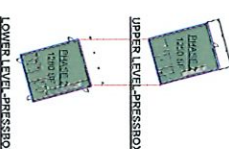
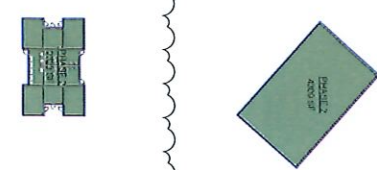
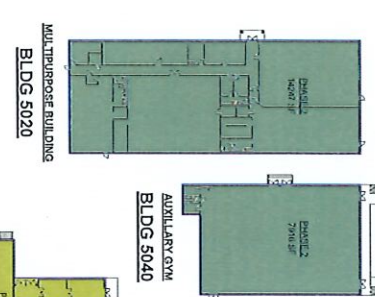
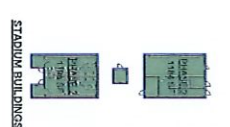

CONSTRUCTION PHASING PLAN

ORIGINAL SHEET SIZE: ARCH C1 (30" X 42")

PHASING SUMMARY

PHASE 1: CONSTRUCTION OF THE MAIN BUILDING AND THE CLASSROOM WING. THIS PHASE INCLUDES THE MAIN BUILDING, CLASSROOM WING, CAFETERIA WING, AND ROTARY BUILDING. THE PHASE 1 WORK IS TO BE COMPLETED BY THE END OF THE SCHOOL YEAR.

PHASE 2: CONSTRUCTION OF THE FIELDHOUSE BUILDING AND THE STADIUM BUILDINGS. THIS PHASE IS TO BE COMPLETED BY THE END OF THE NEXT SCHOOL YEAR.

PHASE 3: CONSTRUCTION OF THE MULTIPURPOSE BUILDING, AUXILIARY GYM, AND PRESSBOXES. THIS PHASE IS TO BE COMPLETED BY THE END OF THE FOLLOWING SCHOOL YEAR.

Southern AB

Lighting & HVAC Renovation for
Lafayette High School
 5718 Round Pond Rd, Lafayette, CA 94508
 Walker County Schools
 301 South Dixie Street, Lafayette, CA 94508

746-0210

DATE PROJECT NUMBER: 04-20-2023
 FIELD PACKAGE: 04-20-2023
 REVISIONS: 04-20-2023
 REVISIONS: 04-20-2023
 REVISIONS: 04-20-2023
 REVISIONS: 04-20-2023

OVERALL PHASING PLAN

DRAWING NUMBER: A101

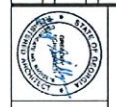

GENERAL NOTES TO DEMOLITION & RENOVATION

1. ALL DEMOLITION AND RENOVATION WORK SHALL BE IN ACCORDANCE WITH THE CALIFORNIA CONSTRUCTION CODE, THE CALIFORNIA LABOR CODE, AND ALL APPLICABLE LOCAL ORDINANCES AND REGULATIONS. THE CONTRACTOR SHALL BE RESPONSIBLE FOR OBTAINING ALL NECESSARY PERMITS AND APPROVALS FROM THE APPLICABLE AGENCIES.

2. THE CONTRACTOR SHALL MAINTAIN ACCESS TO ALL ADJACENT PROPERTIES AND PUBLIC UTILITIES AT ALL TIMES. ANY OBSTRUCTIONS TO ACCESS SHALL BE REMOVED OR PROTECTED AS REQUIRED.

3. ALL DEMOLITION AND RENOVATION WORK SHALL BE COMPLETED WITHIN THE SPECIFIED TIME FRAME. DELAYS SHALL BE REPORTED TO THE ARCHITECT IMMEDIATELY.

4. THE CONTRACTOR SHALL MAINTAIN THE WORK AREA CLEAN AND FREE OF DEBRIS AT ALL TIMES. ALL DEBRIS SHALL BE PROPERLY DISPOSED OF AT AN APPROVED LOCATION.

5. ALL DEMOLITION AND RENOVATION WORK SHALL BE COMPLETED IN ACCORDANCE WITH THE DEMOLITION AND RENOVATION PLAN AND ALL APPLICABLE REGULATIONS.

DEMOLITION & RENOVATION KEYNOTES

KEYNOTE	DESCRIPTION
1.1	DEMOLITION OF EXISTING CONCRETE FLOOR SLAB AND REINFORCEMENT.
1.2	DEMOLITION OF EXISTING CONCRETE WALLS AND REINFORCEMENT.
1.3	DEMOLITION OF EXISTING CONCRETE ROOF SLAB AND REINFORCEMENT.
1.4	DEMOLITION OF EXISTING CONCRETE BEAMS AND REINFORCEMENT.
1.5	DEMOLITION OF EXISTING CONCRETE COLUMNS AND REINFORCEMENT.
1.6	DEMOLITION OF EXISTING CONCRETE FOUNDATION AND REINFORCEMENT.
2.1	RENOVATION OF EXISTING CONCRETE FLOOR SLAB AND REINFORCEMENT.
2.2	RENOVATION OF EXISTING CONCRETE WALLS AND REINFORCEMENT.



DEMOLITION & RENOVATION PLAN WINGS A, B, C, D

ORIGINAL SHEET SIZE: ARCH E1 (27" X 42")

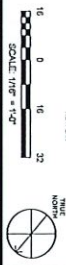

Southern AB
 76607105
 5718 ROUND POND RD, LA JAVITE, CA 92038
 WALKER COUNTY SCHOOLS
 201 BROWN STONE STREET, DANVILLE, CA 94503

PROJECT NUMBER: 014202-025
 REVISIONS:
 DATE: 02/20/25
 DRAWN BY: [Signature]
 CHECKED BY: [Signature]
 DATE: 02/20/25

SEAL: [Professional Engineer Seal]
 DRAWING NUMBER: A102

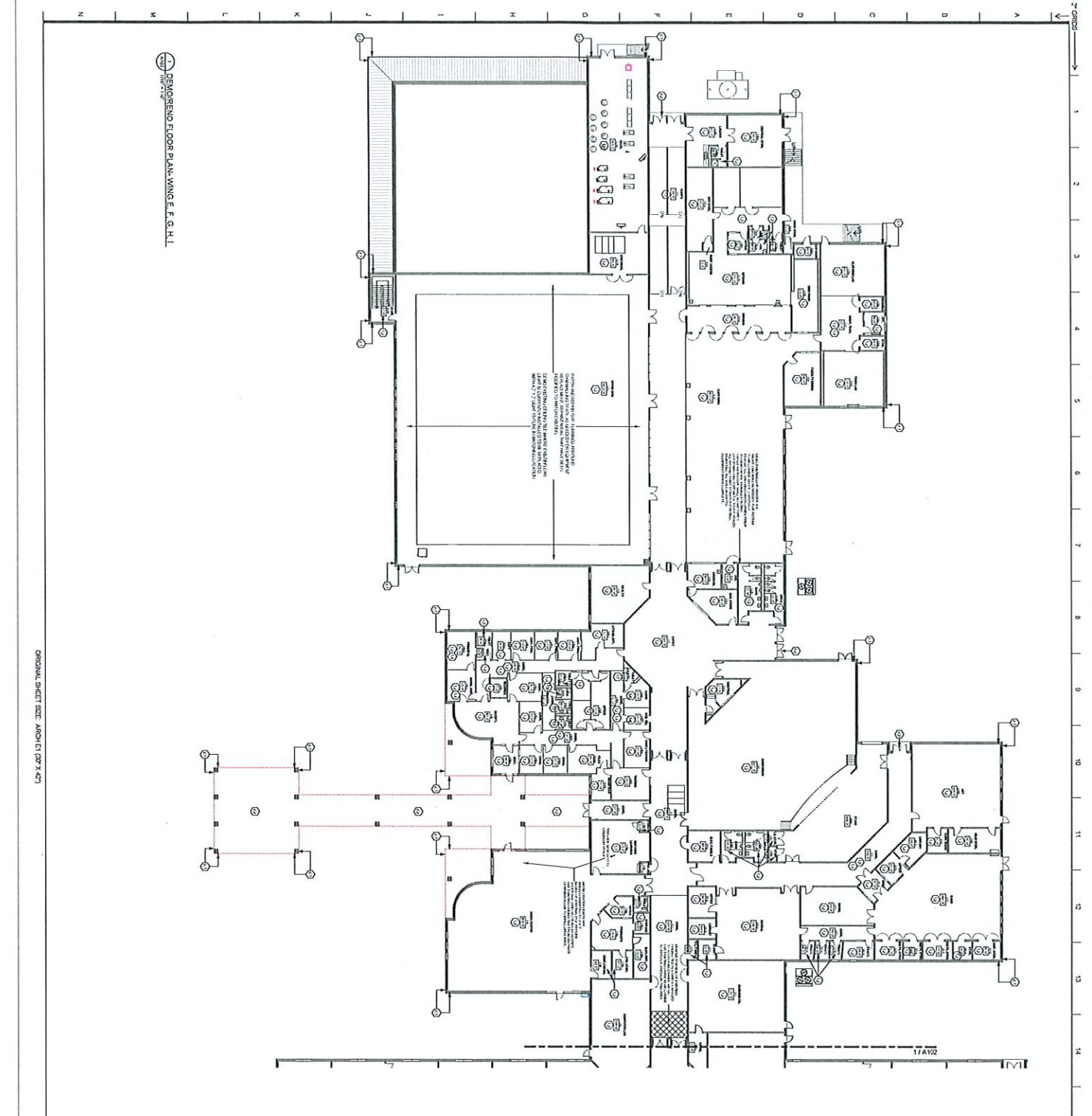

DEMORENO FLOOR PLAN, WING E, G, H, L

GENERAL NOTES TO DEMOLITION & RENOVATION

1. ALL WORK SHALL BE IN ACCORDANCE WITH THE LATEST EDITIONS OF THE CALIFORNIA BUILDING CODE (CBC) AND THE CALIFORNIA ELECTRICAL CODE (CEC).
 2. THE CONTRACTOR SHALL BE RESPONSIBLE FOR OBTAINING ALL NECESSARY PERMITS FROM THE LOCAL JURISDICTION.
 3. ALL DEMOLITION WORK SHALL BE COMPLETED PRIOR TO THE START OF RENOVATION WORK.
 4. THE CONTRACTOR SHALL MAINTAIN ACCESS TO ALL ADJACENT AREAS AT ALL TIMES.
 5. ALL DEMOLITION DEBRIS SHALL BE PROPERLY DISPOSED OF AT AN APPROVED LOCATION.
 6. THE CONTRACTOR SHALL PROTECT ALL EXISTING UTILITIES AND STRUCTURES TO REMAIN.
 7. ALL WORK SHALL BE COMPLETED WITHIN THE SPECIFIED TIME FRAME.
 8. THE CONTRACTOR SHALL MAINTAIN A SAFE WORKING ENVIRONMENT AT ALL TIMES.
 9. ALL MATERIALS TO BE DEMOLISHED SHALL BE IDENTIFIED AND MARKED AS SUCH.
 10. THE CONTRACTOR SHALL BE RESPONSIBLE FOR OBTAINING ALL NECESSARY PERMITS FROM THE LOCAL JURISDICTION.
 11. ALL WORK SHALL BE IN ACCORDANCE WITH THE LATEST EDITIONS OF THE CALIFORNIA BUILDING CODE (CBC) AND THE CALIFORNIA ELECTRICAL CODE (CEC).
 12. THE CONTRACTOR SHALL BE RESPONSIBLE FOR OBTAINING ALL NECESSARY PERMITS FROM THE LOCAL JURISDICTION.
 13. ALL DEMOLITION WORK SHALL BE COMPLETED PRIOR TO THE START OF RENOVATION WORK.
 14. THE CONTRACTOR SHALL MAINTAIN ACCESS TO ALL ADJACENT AREAS AT ALL TIMES.
 15. ALL DEMOLITION DEBRIS SHALL BE PROPERLY DISPOSED OF AT AN APPROVED LOCATION.
 16. THE CONTRACTOR SHALL PROTECT ALL EXISTING UTILITIES AND STRUCTURES TO REMAIN.
 17. ALL WORK SHALL BE COMPLETED WITHIN THE SPECIFIED TIME FRAME.
 18. THE CONTRACTOR SHALL MAINTAIN A SAFE WORKING ENVIRONMENT AT ALL TIMES.
 19. ALL MATERIALS TO BE DEMOLISHED SHALL BE IDENTIFIED AND MARKED AS SUCH.
 20. THE CONTRACTOR SHALL BE RESPONSIBLE FOR OBTAINING ALL NECESSARY PERMITS FROM THE LOCAL JURISDICTION.
 21. ALL WORK SHALL BE IN ACCORDANCE WITH THE LATEST EDITIONS OF THE CALIFORNIA BUILDING CODE (CBC) AND THE CALIFORNIA ELECTRICAL CODE (CEC).
 22. THE CONTRACTOR SHALL BE RESPONSIBLE FOR OBTAINING ALL NECESSARY PERMITS FROM THE LOCAL JURISDICTION.

KEYNOTE	DESCRIPTION	STATUS
1.1	DEMOLITION OF EXISTING WALLS AND CEILING IN ROOM 101	R
1.2	DEMOLITION OF EXISTING WALLS AND CEILING IN ROOM 102	R
1.3	DEMOLITION OF EXISTING WALLS AND CEILING IN ROOM 103	R
1.4	DEMOLITION OF EXISTING WALLS AND CEILING IN ROOM 104	R
1.5	DEMOLITION OF EXISTING WALLS AND CEILING IN ROOM 105	R
1.6	DEMOLITION OF EXISTING WALLS AND CEILING IN ROOM 106	R
2.1	DEMOLITION OF EXISTING WALLS AND CEILING IN ROOM 201	R
2.2	DEMOLITION OF EXISTING WALLS AND CEILING IN ROOM 202	R

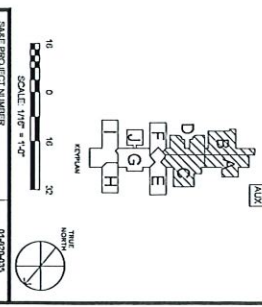

Southern AB
 7660108
 LUTHER & HVAC RENOVATIONS TO
 LAFAYETTE HIGH SCHOOL
 5718 ROLAND POND RD, LAFAYETTE, CA 94576
 WALKER COUNTY SCHOOLS
 201 SOUTH STATE STREET, WALKERVILLE, GA 30779

PROJECT NUMBER: 01425003
 SHEET PROJECT NUMBER: 01425003
 DRAWING NUMBER: A103

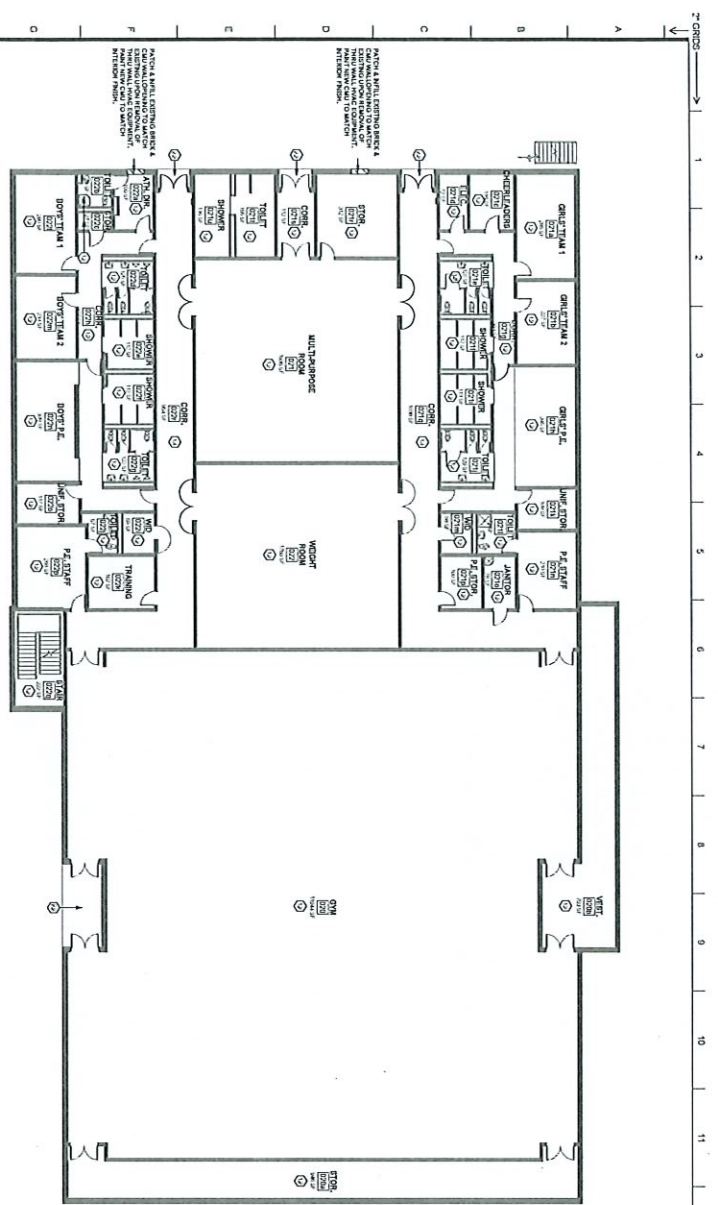

DEMORENO FLOOR PLAN - LOWER LEVEL WING B

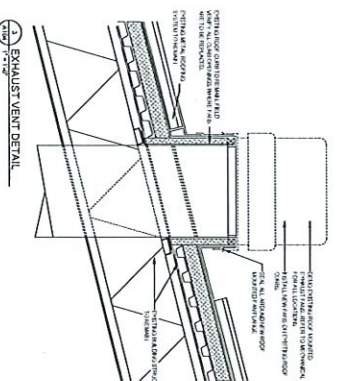
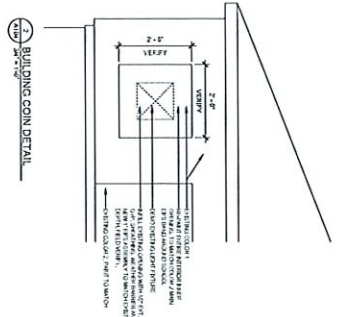

GENERAL NOTES TO DEMOLITION & RENOVATION

1. ALL DEMOLITION AND RENOVATION WORK SHALL BE IN ACCORDANCE WITH THE LATEST EDITIONS OF THE CALIFORNIA BUILDING CODE (CBC) AND THE CALIFORNIA ELECTRICAL CODE (CEC).

2. THE CONTRACTOR SHALL BE RESPONSIBLE FOR OBTAINING ALL NECESSARY PERMITS AND APPROVALS FROM THE LOCAL JURISDICTION.

3. ALL DEMOLITION AND RENOVATION WORK SHALL BE COMPLETED WITHIN THE SPECIFIED TIME FRAME.

4. THE CONTRACTOR SHALL MAINTAIN ACCESS TO ALL ADJACENT PROPERTIES AND UTILITIES AT ALL TIMES.

5. ALL DEMOLITION AND RENOVATION WORK SHALL BE COMPLETED IN ACCORDANCE WITH THE SPECIFICATIONS AND NOTES ON THIS DRAWING.

DEMOLITION & RENOVATION KEYNOTES

KEYNOTE	DESCRIPTION
111	DEMOLITION OF EXISTING CONCRETE FLOOR SLAB IN ROOM 101.
112	RENOVATION OF EXISTING CONCRETE FLOOR SLAB IN ROOM 102.
113	DEMOLITION OF EXISTING CONCRETE FLOOR SLAB IN ROOM 103.
114	RENOVATION OF EXISTING CONCRETE FLOOR SLAB IN ROOM 104.
115	DEMOLITION OF EXISTING CONCRETE FLOOR SLAB IN ROOM 105.
116	RENOVATION OF EXISTING CONCRETE FLOOR SLAB IN ROOM 106.
211	DEMOLITION OF EXISTING CONCRETE FLOOR SLAB IN ROOM 201.
212	RENOVATION OF EXISTING CONCRETE FLOOR SLAB IN ROOM 202.

Scale: 1/8" = 1'-0"

North Arrow: [Symbol]

Legend: [Symbol] DEMOLITION, [Symbol] RENOVATION

Project Information:

CLIENT: LAFAYETTE HIGH SCHOOL
 5719 ROLAND POND RD, LAFAYETTE, CA 94509

ARCHITECT: SOUTHERN AB ARCHITECTS
 201 SOUTH DUNE STREET, LAFAYETTE, CA 94509

DATE: 08/20/2024

REVISIONS:

NO.	DATE	DESCRIPTION
1	08/20/2024	ISSUED FOR CONSTRUCTION

Demoreno Plan

Drawing Number: A104

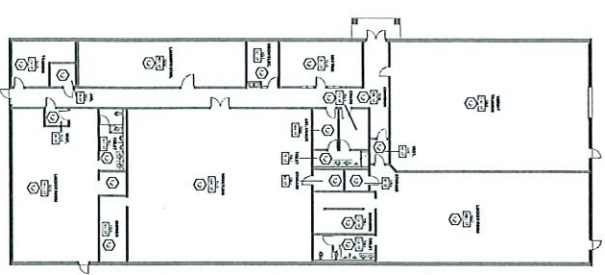

1.1 FLOOR PLAN - MULTIPURPOSE BUILDING

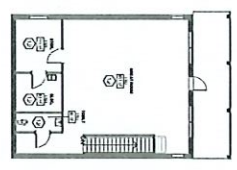

1.2 FLOOR PLAN - UPPER LEVEL - FIELD HOUSE SOUTH

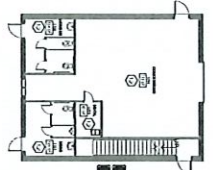

1.3 FLOOR PLAN - LOWER LEVEL - FIELD HOUSE SOUTH

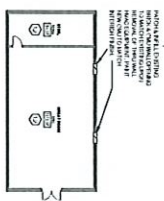

1.4 FLOOR PLAN - R.O.T.C. BUILDING

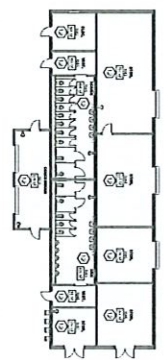

1.5 FLOOR PLAN - FIELD HOUSE NORTH

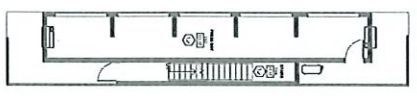

1.6 FLOOR PLAN - PRESS BOX - LEVEL 1

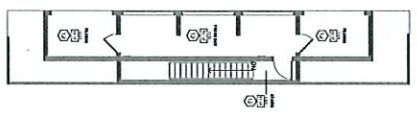

1.7 FLOOR PLAN - PRESS BOX - LEVEL 2

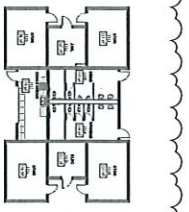

1.8 FLOOR PLAN - WING O

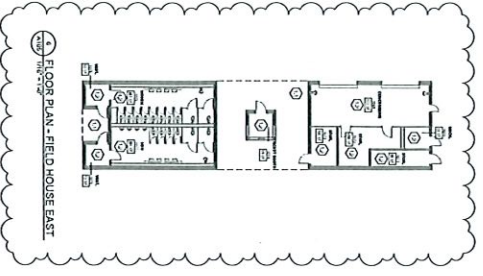

1.9 FLOOR PLAN - FIELD HOUSE EAST

GENERAL NOTES TO DEMOLITION & RENOVATION

1. ALL DEMOLITION AND RENOVATION WORK SHALL BE IN ACCORDANCE WITH THE CITY OF TAMPA DEMOLITION AND RENOVATION ORDINANCES AND THE FLORIDA DEMOLITION AND RENOVATION ACT (FDRA), CHAPTER 551, F.S. AND THE FLORIDA DEMOLITION AND RENOVATION RULES (FDR), CHAPTER 61G, F.A.C. THE CONTRACTOR SHALL BE RESPONSIBLE FOR OBTAINING ALL NECESSARY PERMITS AND APPROVALS FROM THE CITY OF TAMPA AND THE FLORIDA DEPARTMENT OF ENVIRONMENTAL PROTECTION (FDEP) PRIOR TO THE START OF DEMOLITION WORK.

2. THE CONTRACTOR SHALL BE RESPONSIBLE FOR NOTIFYING ALL ADJACENT PROPERTY OWNERS AND OCCUPANTS OF THE DEMOLITION AND RENOVATION WORK AND PROVIDING THEM WITH THE NECESSARY NOTICE AND INFORMATION.

3. THE CONTRACTOR SHALL BE RESPONSIBLE FOR PROTECTING ALL ADJACENT PROPERTY AND UTILITIES FROM DAMAGE DURING THE DEMOLITION AND RENOVATION WORK.

4. THE CONTRACTOR SHALL BE RESPONSIBLE FOR REMOVING ALL DEMOLISHED MATERIALS AND DEBRIS FROM THE SITE AND DISPOSING OF THEM AT AN APPROVED LOCATION.

5. THE CONTRACTOR SHALL BE RESPONSIBLE FOR RESTORING THE SITE TO ITS ORIGINAL CONDITION OR BETTER.

6. THE CONTRACTOR SHALL BE RESPONSIBLE FOR MAINTAINING ACCESS TO ALL ADJACENT PROPERTIES AND UTILITIES DURING THE DEMOLITION AND RENOVATION WORK.

7. THE CONTRACTOR SHALL BE RESPONSIBLE FOR SAFETY OF ALL WORKERS AND THE PUBLIC DURING THE DEMOLITION AND RENOVATION WORK.

8. THE CONTRACTOR SHALL BE RESPONSIBLE FOR OBTAINING ALL NECESSARY INSURANCE COVERAGE FOR THE DEMOLITION AND RENOVATION WORK.

9. THE CONTRACTOR SHALL BE RESPONSIBLE FOR MAINTAINING ALL RECORDS AND DOCUMENTATION RELATED TO THE DEMOLITION AND RENOVATION WORK.

10. THE CONTRACTOR SHALL BE RESPONSIBLE FOR COMPLETING ALL DEMOLITION AND RENOVATION WORK WITHIN THE SPECIFIED TIME FRAME.

DEMOLITION & RENOVATION KEYNOTES

KEYNOTE	DESCRIPTION	REMARKS
1.1	DEMOLITION OF THE EXISTING MULTIPURPOSE BUILDING	SEE GENERAL NOTES FOR PERMITS AND APPROVALS.
1.2	DEMOLITION OF THE EXISTING UPPER LEVEL OF THE FIELD HOUSE SOUTH	SEE GENERAL NOTES FOR PERMITS AND APPROVALS.
1.3	DEMOLITION OF THE EXISTING LOWER LEVEL OF THE FIELD HOUSE SOUTH	SEE GENERAL NOTES FOR PERMITS AND APPROVALS.
1.4	DEMOLITION OF THE EXISTING R.O.T.C. BUILDING	SEE GENERAL NOTES FOR PERMITS AND APPROVALS.
1.5	DEMOLITION OF THE EXISTING FIELD HOUSE NORTH	SEE GENERAL NOTES FOR PERMITS AND APPROVALS.
1.6	DEMOLITION OF THE EXISTING PRESS BOX LEVEL 1	SEE GENERAL NOTES FOR PERMITS AND APPROVALS.
2.1	DEMOLITION OF THE EXISTING PRESS BOX LEVEL 2	SEE GENERAL NOTES FOR PERMITS AND APPROVALS.
2.2	DEMOLITION OF THE EXISTING WING O	SEE GENERAL NOTES FOR PERMITS AND APPROVALS.



Southern AB
 ARCHITECTURAL
 CONSULTANTS
 1701 N. W. 13th Ave.
 Suite 100
 Ft. Lauderdale, FL 33304
 (754) 561-7777
 www.southernab.com

LIGHTING & HVAC RENOVATIONS TO:
LAFAYETTE HIGH SCHOOL
 5750 ROUND POND RD. LAFAYETTE, CA 90278
WALKER COUNTY SCHOOLS
 201 SOUTH STATE STREET, LAFAYETTE, CA 90278

DEMOLITION PLAN
 DRAWING NUMBER
A105

1 2 3 4 5 6 7 8 9 10 11 12 13 14 15 16 17 18 19

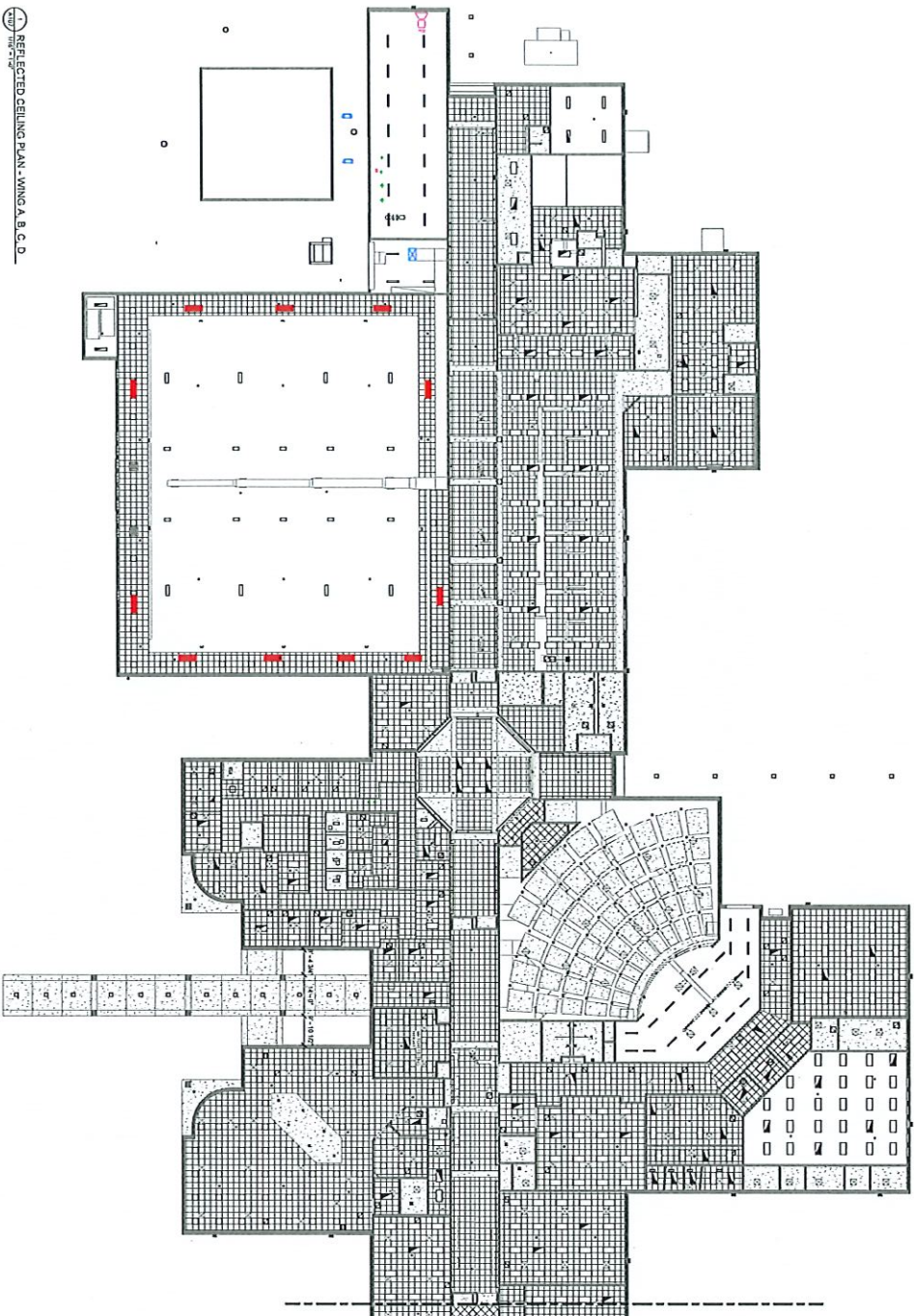

REFLECTED CEILING PLAN - WING A, B, C, D

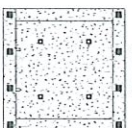

LEGEND TO REFLECTED CEILING PLAN

1. ALL ROOMS AND AREAS SHOWN ON THIS PLAN ARE TO BE RENOVATED AND ALL EXISTING CEILING AND LIGHT FIXTURES TO BE REMOVED AND REPLACED WITH THE FOLLOWING:

2. ALL ROOMS AND AREAS SHOWN WITH A DOTTED PATTERN SHALL BE RENOVATED WITH A 2' X 2' ACoustICAL PANEL CEILING.
3. ALL ROOMS AND AREAS SHOWN WITH A GRID PATTERN SHALL BE RENOVATED WITH A 2' X 2' ACoustICAL PANEL CEILING.
4. ALL ROOMS AND AREAS SHOWN WITH A HATCH PATTERN SHALL BE RENOVATED WITH A 2' X 2' ACoustICAL PANEL CEILING.
5. ALL ROOMS AND AREAS SHOWN WITH A CROSS-HATCH PATTERN SHALL BE RENOVATED WITH A 2' X 2' ACoustICAL PANEL CEILING.
6. ALL ROOMS AND AREAS SHOWN WITH A DIAGONAL HATCH PATTERN SHALL BE RENOVATED WITH A 2' X 2' ACoustICAL PANEL CEILING.
7. ALL ROOMS AND AREAS SHOWN WITH A WAVE PATTERN SHALL BE RENOVATED WITH A 2' X 2' ACoustICAL PANEL CEILING.
8. ALL ROOMS AND AREAS SHOWN WITH A STAR PATTERN SHALL BE RENOVATED WITH A 2' X 2' ACoustICAL PANEL CEILING.
9. ALL ROOMS AND AREAS SHOWN WITH A SQUARE PATTERN SHALL BE RENOVATED WITH A 2' X 2' ACoustICAL PANEL CEILING.
10. ALL ROOMS AND AREAS SHOWN WITH A TRIANGLE PATTERN SHALL BE RENOVATED WITH A 2' X 2' ACoustICAL PANEL CEILING.
11. ALL ROOMS AND AREAS SHOWN WITH A CIRCLE PATTERN SHALL BE RENOVATED WITH A 2' X 2' ACoustICAL PANEL CEILING.
12. ALL ROOMS AND AREAS SHOWN WITH A STAR-BURST PATTERN SHALL BE RENOVATED WITH A 2' X 2' ACoustICAL PANEL CEILING.
13. ALL ROOMS AND AREAS SHOWN WITH A WAVE-LINE PATTERN SHALL BE RENOVATED WITH A 2' X 2' ACoustICAL PANEL CEILING.
14. ALL ROOMS AND AREAS SHOWN WITH A STAR-BURST-LINE PATTERN SHALL BE RENOVATED WITH A 2' X 2' ACoustICAL PANEL CEILING.
15. ALL ROOMS AND AREAS SHOWN WITH A WAVE-LINE-LINE PATTERN SHALL BE RENOVATED WITH A 2' X 2' ACoustICAL PANEL CEILING.
16. ALL ROOMS AND AREAS SHOWN WITH A STAR-BURST-LINE-LINE PATTERN SHALL BE RENOVATED WITH A 2' X 2' ACoustICAL PANEL CEILING.
17. ALL ROOMS AND AREAS SHOWN WITH A WAVE-LINE-LINE-LINE PATTERN SHALL BE RENOVATED WITH A 2' X 2' ACoustICAL PANEL CEILING.
18. ALL ROOMS AND AREAS SHOWN WITH A STAR-BURST-LINE-LINE-LINE PATTERN SHALL BE RENOVATED WITH A 2' X 2' ACoustICAL PANEL CEILING.
19. ALL ROOMS AND AREAS SHOWN WITH A WAVE-LINE-LINE-LINE-LINE PATTERN SHALL BE RENOVATED WITH A 2' X 2' ACoustICAL PANEL CEILING.
20. ALL ROOMS AND AREAS SHOWN WITH A STAR-BURST-LINE-LINE-LINE-LINE PATTERN SHALL BE RENOVATED WITH A 2' X 2' ACoustICAL PANEL CEILING.
21. ALL ROOMS AND AREAS SHOWN WITH A WAVE-LINE-LINE-LINE-LINE-LINE PATTERN SHALL BE RENOVATED WITH A 2' X 2' ACoustICAL PANEL CEILING.
22. ALL ROOMS AND AREAS SHOWN WITH A STAR-BURST-LINE-LINE-LINE-LINE-LINE PATTERN SHALL BE RENOVATED WITH A 2' X 2' ACoustICAL PANEL CEILING.
23. ALL ROOMS AND AREAS SHOWN WITH A WAVE-LINE-LINE-LINE-LINE-LINE-LINE PATTERN SHALL BE RENOVATED WITH A 2' X 2' ACoustICAL PANEL CEILING.
24. ALL ROOMS AND AREAS SHOWN WITH A STAR-BURST-LINE-LINE-LINE-LINE-LINE-LINE PATTERN SHALL BE RENOVATED WITH A 2' X 2' ACoustICAL PANEL CEILING.
25. ALL ROOMS AND AREAS SHOWN WITH A WAVE-LINE-LINE-LINE-LINE-LINE-LINE-LINE PATTERN SHALL BE RENOVATED WITH A 2' X 2' ACoustICAL PANEL CEILING.
26. ALL ROOMS AND AREAS SHOWN WITH A STAR-BURST-LINE-LINE-LINE-LINE-LINE-LINE-LINE PATTERN SHALL BE RENOVATED WITH A 2' X 2' ACoustICAL PANEL CEILING.
27. ALL ROOMS AND AREAS SHOWN WITH A WAVE-LINE-LINE-LINE-LINE-LINE-LINE-LINE-LINE PATTERN SHALL BE RENOVATED WITH A 2' X 2' ACoustICAL PANEL CEILING.
28. ALL ROOMS AND AREAS SHOWN WITH A STAR-BURST-LINE-LINE-LINE-LINE-LINE-LINE-LINE-LINE PATTERN SHALL BE RENOVATED WITH A 2' X 2' ACoustICAL PANEL CEILING.
29. ALL ROOMS AND AREAS SHOWN WITH A WAVE-LINE-LINE-LINE-LINE-LINE-LINE-LINE-LINE-LINE PATTERN SHALL BE RENOVATED WITH A 2' X 2' ACoustICAL PANEL CEILING.
30. ALL ROOMS AND AREAS SHOWN WITH A STAR-BURST-LINE-LINE-LINE-LINE-LINE-LINE-LINE-LINE-LINE PATTERN SHALL BE RENOVATED WITH A 2' X 2' ACoustICAL PANEL CEILING.

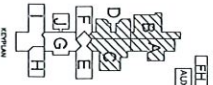

Southern AB
 7660705
 1001 TROSBY DRIVE
 SUITE 100
 WEST GARDEN, CA 92383
 (714) 842-7777
 FAX (714) 842-7777
 WWW.SOUTHERNAB.COM

LOUNGING & HVAC RENOVATIONS TO LAFAYETTE HIGH SCHOOL
 5719 ROUND POND RD. LAFAYETTE, CA 94503
WALKER COUNTY SCHOOLS
 201 SOUTH BAKER STREET, LAFAYETTE, CA 94503

REFLECTED CEILING PLAN

DRAWING NUMBER: **A107**

GAS PRESSURE REGULATOR SCHEDULE

REGULATOR	MANUFACTURER	MODEL NO.	INLET SIZE	OUTLET SIZE	OPERATING PRESSURE	SET POINT	MAXIMUM WORKING PRESSURE	APPLICABLE CODES
1	WATSON	W-100	1/2"	1/2"	100 PSI	100 PSI	100 PSI	IPC, UIC, CEC, CEC-1, CEC-2, CEC-3, CEC-4, CEC-5, CEC-6, CEC-7, CEC-8, CEC-9, CEC-10, CEC-11, CEC-12, CEC-13, CEC-14, CEC-15, CEC-16, CEC-17, CEC-18, CEC-19, CEC-20, CEC-21, CEC-22, CEC-23, CEC-24, CEC-25, CEC-26, CEC-27, CEC-28, CEC-29, CEC-30, CEC-31, CEC-32, CEC-33, CEC-34, CEC-35, CEC-36, CEC-37, CEC-38, CEC-39, CEC-40, CEC-41, CEC-42, CEC-43, CEC-44, CEC-45, CEC-46, CEC-47, CEC-48, CEC-49, CEC-50, CEC-51, CEC-52, CEC-53, CEC-54, CEC-55, CEC-56, CEC-57, CEC-58, CEC-59, CEC-60, CEC-61, CEC-62, CEC-63, CEC-64, CEC-65, CEC-66, CEC-67, CEC-68, CEC-69, CEC-70, CEC-71, CEC-72, CEC-73, CEC-74, CEC-75, CEC-76, CEC-77, CEC-78, CEC-79, CEC-80, CEC-81, CEC-82, CEC-83, CEC-84, CEC-85, CEC-86, CEC-87, CEC-88, CEC-89, CEC-90, CEC-91, CEC-92, CEC-93, CEC-94, CEC-95, CEC-96, CEC-97, CEC-98, CEC-99, CEC-100
2	WATSON	W-100	1/2"	1/2"	100 PSI	100 PSI	100 PSI	IPC, UIC, CEC, CEC-1, CEC-2, CEC-3, CEC-4, CEC-5, CEC-6, CEC-7, CEC-8, CEC-9, CEC-10, CEC-11, CEC-12, CEC-13, CEC-14, CEC-15, CEC-16, CEC-17, CEC-18, CEC-19, CEC-20, CEC-21, CEC-22, CEC-23, CEC-24, CEC-25, CEC-26, CEC-27, CEC-28, CEC-29, CEC-30, CEC-31, CEC-32, CEC-33, CEC-34, CEC-35, CEC-36, CEC-37, CEC-38, CEC-39, CEC-40, CEC-41, CEC-42, CEC-43, CEC-44, CEC-45, CEC-46, CEC-47, CEC-48, CEC-49, CEC-50, CEC-51, CEC-52, CEC-53, CEC-54, CEC-55, CEC-56, CEC-57, CEC-58, CEC-59, CEC-60, CEC-61, CEC-62, CEC-63, CEC-64, CEC-65, CEC-66, CEC-67, CEC-68, CEC-69, CEC-70, CEC-71, CEC-72, CEC-73, CEC-74, CEC-75, CEC-76, CEC-77, CEC-78, CEC-79, CEC-80, CEC-81, CEC-82, CEC-83, CEC-84, CEC-85, CEC-86, CEC-87, CEC-88, CEC-89, CEC-90, CEC-91, CEC-92, CEC-93, CEC-94, CEC-95, CEC-96, CEC-97, CEC-98, CEC-99, CEC-100

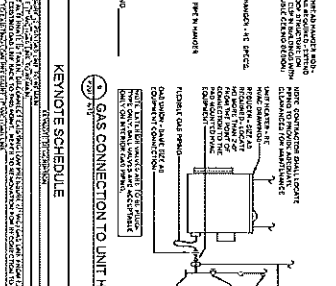
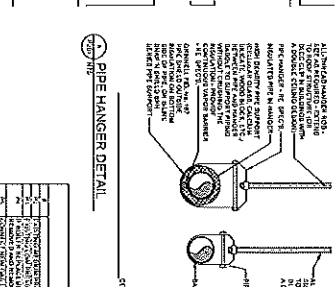
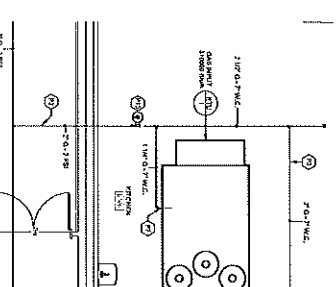
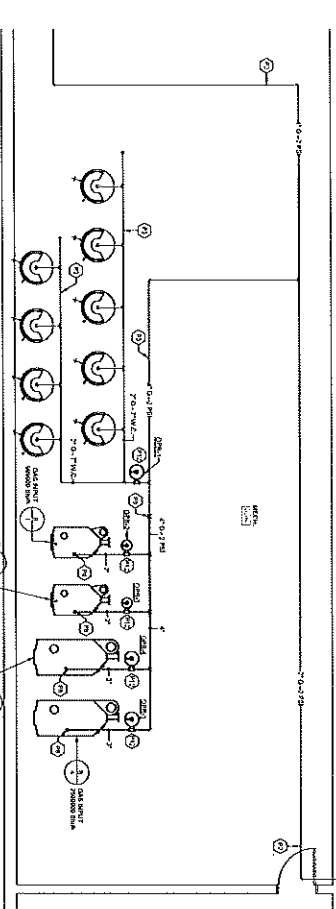
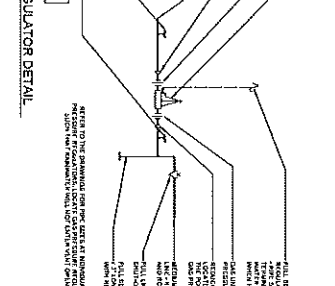
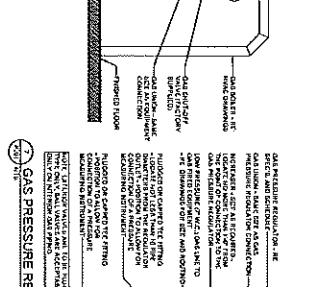
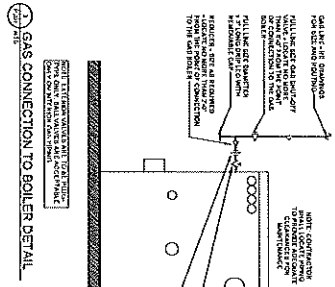
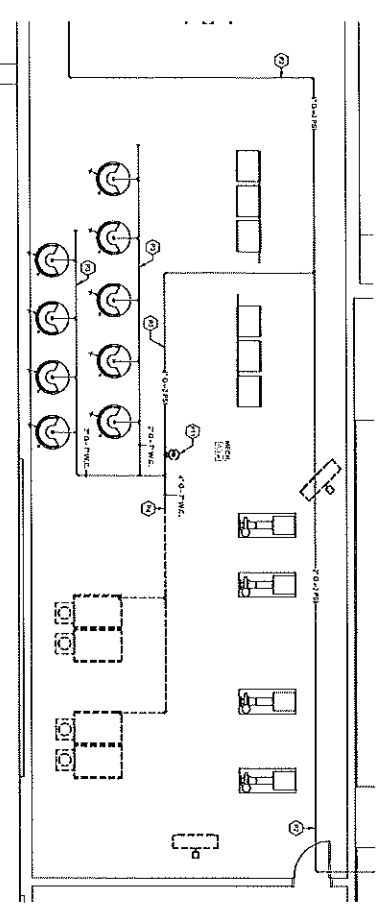

KEYNOTE SCHEDULE

KEYNOTE	DESCRIPTION
1	EXISTING NATURAL GAS PIPING TO BE DEMOLISHED
2	NEW NATURAL GAS PIPING TO BE INSTALLED
3	EXISTING NATURAL GAS PIPING TO BE REPAIRED
4	NEW NATURAL GAS PIPING TO BE REPAIRED
5	EXISTING NATURAL GAS PIPING TO BE REPLACED
6	NEW NATURAL GAS PIPING TO BE REPLACED
7	EXISTING NATURAL GAS PIPING TO BE MAINTAINED
8	NEW NATURAL GAS PIPING TO BE MAINTAINED
9	EXISTING NATURAL GAS PIPING TO BE REMOVED
10	NEW NATURAL GAS PIPING TO BE REMOVED

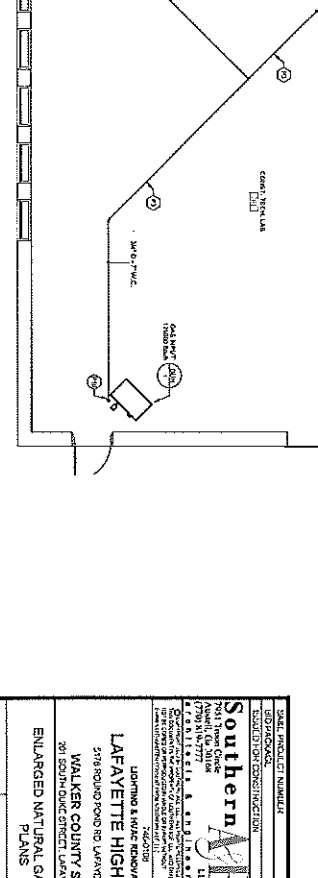
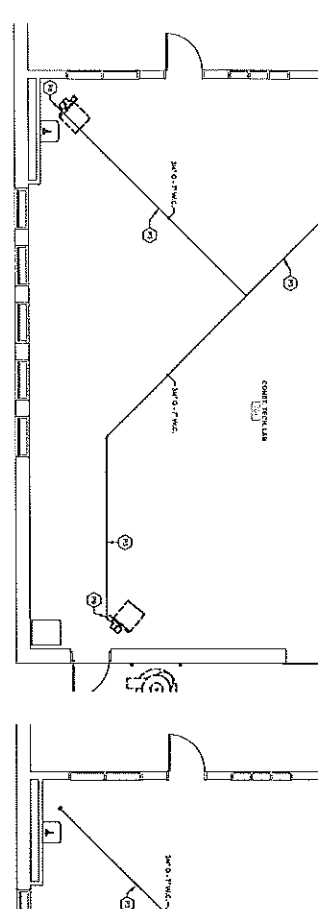

ORIGINAL SHEET NO. 2001 (REV. 1/27)

2001

2001

2001

2001

2001

2001

2001

2001

2001

2001

2001

2001

2001

2001

2001

2001

2001

GAS PRESSURE REGULATOR SCHEDULE

NUMBER	DESCRIPTION	SIZE	TYPE	LOCATION	DATE	BY	CHKD
1	REGULATOR	1/2"	TYPE	MECH ROOM	10/15/11	JK	JK
2	REGULATOR	1/2"	TYPE	KITCHEN RTU	10/15/11	JK	JK
3	REGULATOR	1/2"	TYPE	LAB	10/15/11	JK	JK
4	REGULATOR	1/2"	TYPE	LAB	10/15/11	JK	JK
5	REGULATOR	1/2"	TYPE	LAB	10/15/11	JK	JK
6	REGULATOR	1/2"	TYPE	LAB	10/15/11	JK	JK
7	REGULATOR	1/2"	TYPE	LAB	10/15/11	JK	JK
8	REGULATOR	1/2"	TYPE	LAB	10/15/11	JK	JK
9	REGULATOR	1/2"	TYPE	LAB	10/15/11	JK	JK
10	REGULATOR	1/2"	TYPE	LAB	10/15/11	JK	JK
11	REGULATOR	1/2"	TYPE	LAB	10/15/11	JK	JK
12	REGULATOR	1/2"	TYPE	LAB	10/15/11	JK	JK
13	REGULATOR	1/2"	TYPE	LAB	10/15/11	JK	JK
14	REGULATOR	1/2"	TYPE	LAB	10/15/11	JK	JK
15	REGULATOR	1/2"	TYPE	LAB	10/15/11	JK	JK
16	REGULATOR	1/2"	TYPE	LAB	10/15/11	JK	JK
17	REGULATOR	1/2"	TYPE	LAB	10/15/11	JK	JK
18	REGULATOR	1/2"	TYPE	LAB	10/15/11	JK	JK
19	REGULATOR	1/2"	TYPE	LAB	10/15/11	JK	JK
20	REGULATOR	1/2"	TYPE	LAB	10/15/11	JK	JK

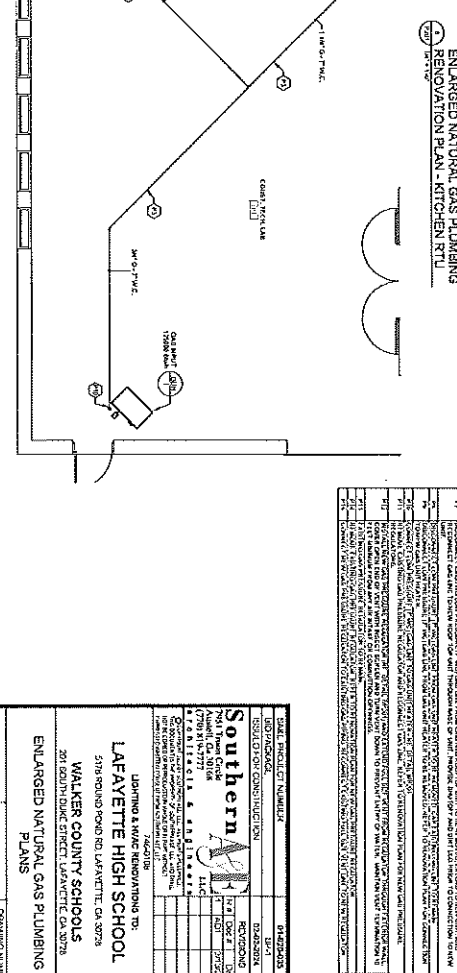
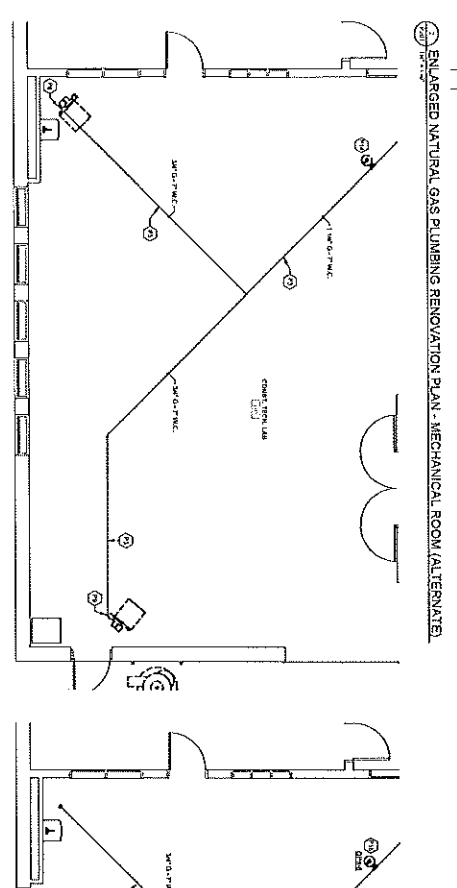
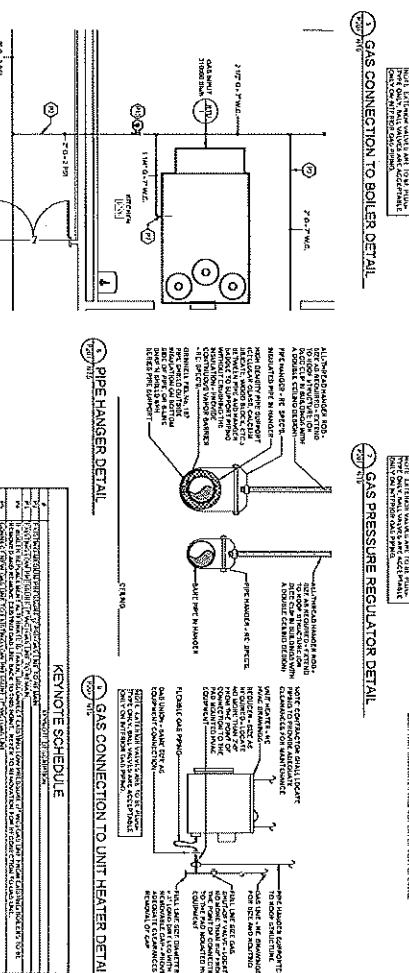
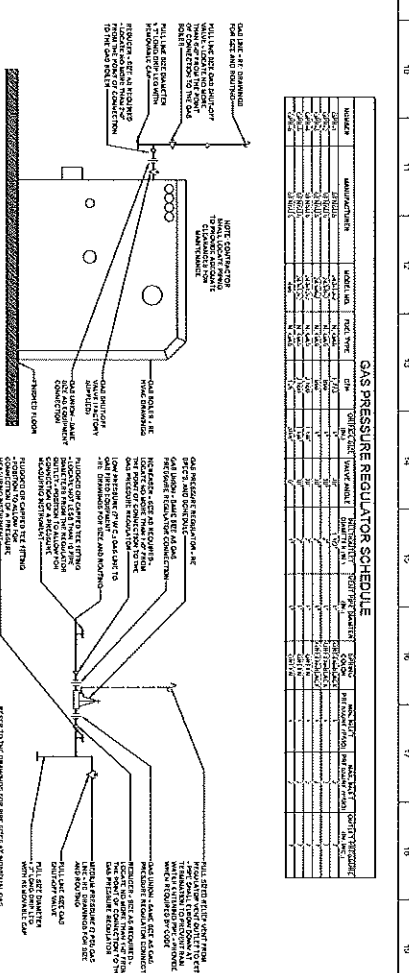
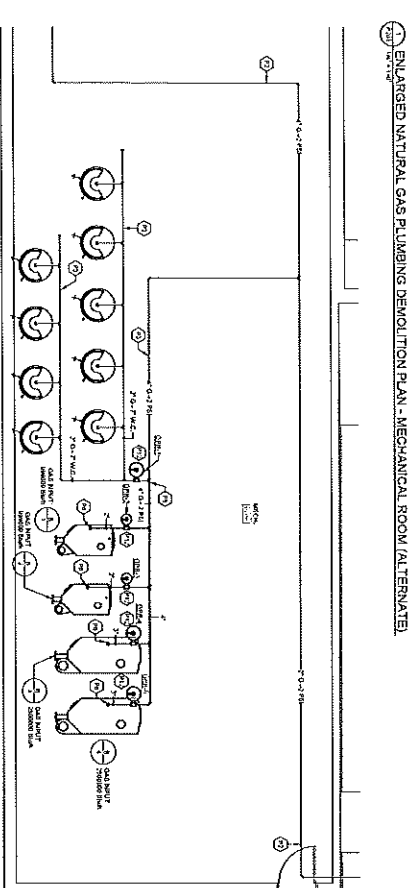
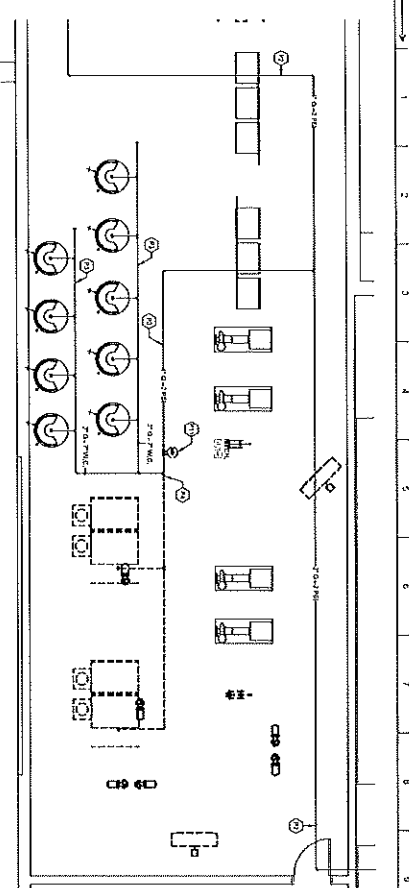

KEYNOTE SCHEDULE

KEYNOTE	DESCRIPTION
1	EXISTING 1/2" N.C. 1/2" P.H.C. GAS PIPING
2	NEW 1/2" N.C. 1/2" P.H.C. GAS PIPING
3	EXISTING 1/2" N.C. 1/2" P.H.C. GAS VALVE
4	NEW 1/2" N.C. 1/2" P.H.C. GAS VALVE
5	EXISTING 1/2" N.C. 1/2" P.H.C. GAS PIPING
6	NEW 1/2" N.C. 1/2" P.H.C. GAS PIPING
7	EXISTING 1/2" N.C. 1/2" P.H.C. GAS VALVE
8	NEW 1/2" N.C. 1/2" P.H.C. GAS VALVE
9	EXISTING 1/2" N.C. 1/2" P.H.C. GAS PIPING
10	NEW 1/2" N.C. 1/2" P.H.C. GAS PIPING
11	EXISTING 1/2" N.C. 1/2" P.H.C. GAS VALVE
12	NEW 1/2" N.C. 1/2" P.H.C. GAS VALVE
13	EXISTING 1/2" N.C. 1/2" P.H.C. GAS PIPING
14	NEW 1/2" N.C. 1/2" P.H.C. GAS PIPING
15	EXISTING 1/2" N.C. 1/2" P.H.C. GAS VALVE
16	NEW 1/2" N.C. 1/2" P.H.C. GAS VALVE
17	EXISTING 1/2" N.C. 1/2" P.H.C. GAS PIPING
18	NEW 1/2" N.C. 1/2" P.H.C. GAS PIPING
19	EXISTING 1/2" N.C. 1/2" P.H.C. GAS VALVE
20	NEW 1/2" N.C. 1/2" P.H.C. GAS VALVE

ENLARGED NATURAL GAS PLUMBING RENOVATION PLAN - CONSTRUCTION LAB

ENLARGED NATURAL GAS PLUMBING RENOVATION PLAN - CONSTRUCTION LAB

ORIGINAL SHEET SIZE: ARCHITECTURE 4-57

PROJECT INFORMATION

PROJECT NUMBER: 01-22-2011

CLIENT: SOUTHERN SOUTHERN

DESIGNER: SOUTHERN SOUTHERN

DATE: 10/15/11

BY: JK

CHKD: JK

CLIENT INFORMATION

LAFFIN & WINE RENOVATING TR.

LA FAYETTE HIGH SCHOOL

5175 BOND ROAD, LA FAYETTE, CA 95725

20 BOND ROAD, LA FAYETTE, CA 95725

ENLARGED NATURAL GAS PLUMBING PLANS

DRAWING NUMBER

P201

1 2 3 4 5 6 7 8 9 10 11 12 13 14 15 16 17 18 19

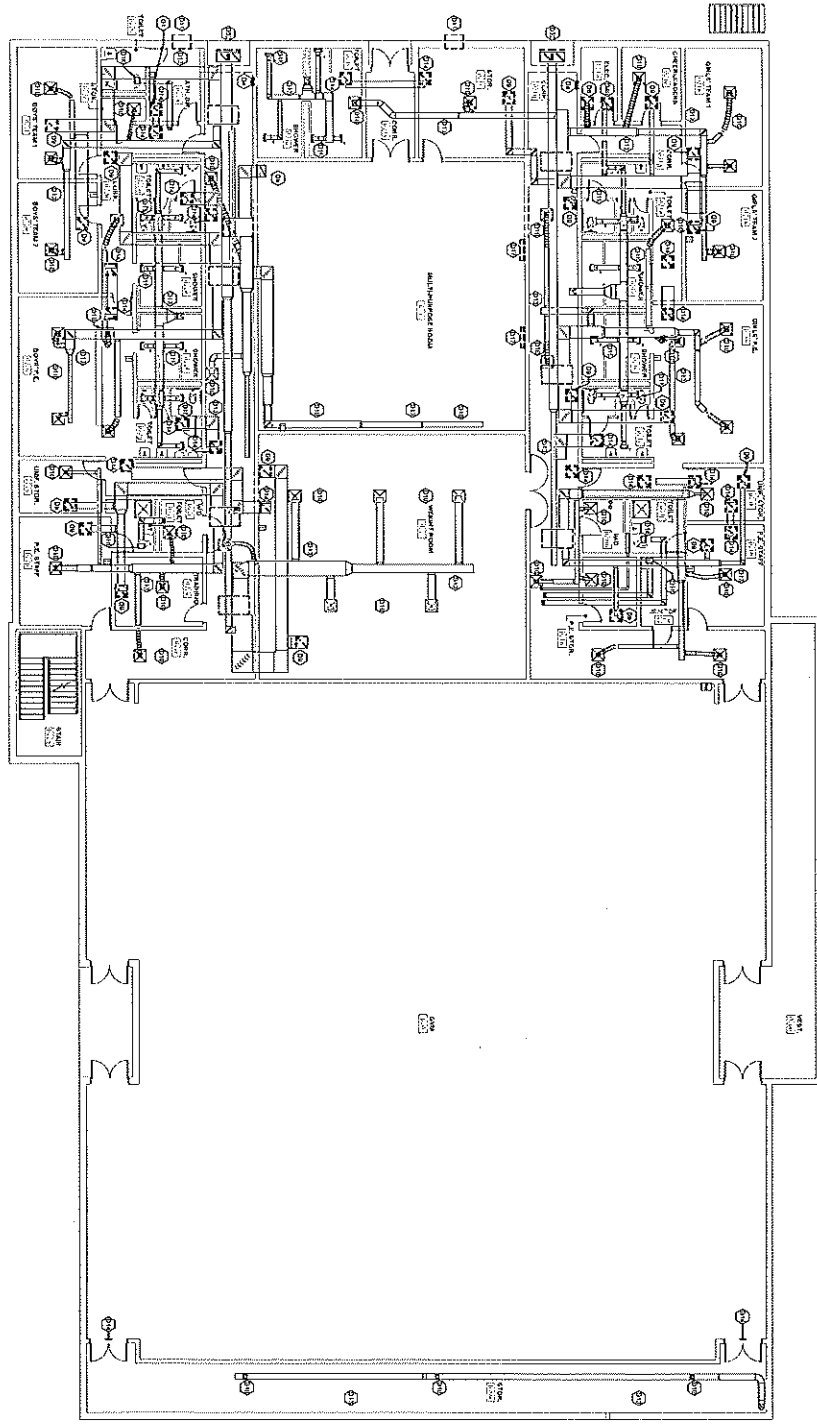

MECHANICAL DEMOLITION PLAN - WING B LOWER LEVEL

KEYNOTE SCHEDULE

1	REMOVE EXISTING MECHANICAL EQUIPMENT AND DUCTWORK IN ROOMS 101, 102, 103, 104, 105, 106, 107, 108, 109, 110, 111, 112, 113, 114, 115, 116, 117, 118, 119, 120, 121, 122, 123, 124, 125, 126, 127, 128, 129, 130, 131, 132, 133, 134, 135, 136, 137, 138, 139, 140, 141, 142, 143, 144, 145, 146, 147, 148, 149, 150, 151, 152, 153, 154, 155, 156, 157, 158, 159, 160, 161, 162, 163, 164, 165, 166, 167, 168, 169, 170, 171, 172, 173, 174, 175, 176, 177, 178, 179, 180, 181, 182, 183, 184, 185, 186, 187, 188, 189, 190, 191, 192, 193, 194, 195, 196, 197, 198, 199, 200.
2	REMOVE EXISTING MECHANICAL EQUIPMENT AND DUCTWORK IN ROOMS 201, 202, 203, 204, 205, 206, 207, 208, 209, 210, 211, 212, 213, 214, 215, 216, 217, 218, 219, 220, 221, 222, 223, 224, 225, 226, 227, 228, 229, 230, 231, 232, 233, 234, 235, 236, 237, 238, 239, 240, 241, 242, 243, 244, 245, 246, 247, 248, 249, 250, 251, 252, 253, 254, 255, 256, 257, 258, 259, 260, 261, 262, 263, 264, 265, 266, 267, 268, 269, 270, 271, 272, 273, 274, 275, 276, 277, 278, 279, 280, 281, 282, 283, 284, 285, 286, 287, 288, 289, 290, 291, 292, 293, 294, 295, 296, 297, 298, 299, 300.
3	REMOVE EXISTING MECHANICAL EQUIPMENT AND DUCTWORK IN ROOMS 301, 302, 303, 304, 305, 306, 307, 308, 309, 310, 311, 312, 313, 314, 315, 316, 317, 318, 319, 320, 321, 322, 323, 324, 325, 326, 327, 328, 329, 330, 331, 332, 333, 334, 335, 336, 337, 338, 339, 340, 341, 342, 343, 344, 345, 346, 347, 348, 349, 350, 351, 352, 353, 354, 355, 356, 357, 358, 359, 360, 361, 362, 363, 364, 365, 366, 367, 368, 369, 370, 371, 372, 373, 374, 375, 376, 377, 378, 379, 380, 381, 382, 383, 384, 385, 386, 387, 388, 389, 390, 391, 392, 393, 394, 395, 396, 397, 398, 399, 400.
4	REMOVE EXISTING MECHANICAL EQUIPMENT AND DUCTWORK IN ROOMS 401, 402, 403, 404, 405, 406, 407, 408, 409, 410, 411, 412, 413, 414, 415, 416, 417, 418, 419, 420, 421, 422, 423, 424, 425, 426, 427, 428, 429, 430, 431, 432, 433, 434, 435, 436, 437, 438, 439, 440, 441, 442, 443, 444, 445, 446, 447, 448, 449, 450, 451, 452, 453, 454, 455, 456, 457, 458, 459, 460, 461, 462, 463, 464, 465, 466, 467, 468, 469, 470, 471, 472, 473, 474, 475, 476, 477, 478, 479, 480, 481, 482, 483, 484, 485, 486, 487, 488, 489, 490, 491, 492, 493, 494, 495, 496, 497, 498, 499, 500.

GENERAL DEMOLITION NOTES

- REMOVE EXISTING MECHANICAL EQUIPMENT AND DUCTWORK IN ROOMS 101, 102, 103, 104, 105, 106, 107, 108, 109, 110, 111, 112, 113, 114, 115, 116, 117, 118, 119, 120, 121, 122, 123, 124, 125, 126, 127, 128, 129, 130, 131, 132, 133, 134, 135, 136, 137, 138, 139, 140, 141, 142, 143, 144, 145, 146, 147, 148, 149, 150, 151, 152, 153, 154, 155, 156, 157, 158, 159, 160, 161, 162, 163, 164, 165, 166, 167, 168, 169, 170, 171, 172, 173, 174, 175, 176, 177, 178, 179, 180, 181, 182, 183, 184, 185, 186, 187, 188, 189, 190, 191, 192, 193, 194, 195, 196, 197, 198, 199, 200.
- REMOVE EXISTING MECHANICAL EQUIPMENT AND DUCTWORK IN ROOMS 201, 202, 203, 204, 205, 206, 207, 208, 209, 210, 211, 212, 213, 214, 215, 216, 217, 218, 219, 220, 221, 222, 223, 224, 225, 226, 227, 228, 229, 230, 231, 232, 233, 234, 235, 236, 237, 238, 239, 240, 241, 242, 243, 244, 245, 246, 247, 248, 249, 250, 251, 252, 253, 254, 255, 256, 257, 258, 259, 260, 261, 262, 263, 264, 265, 266, 267, 268, 269, 270, 271, 272, 273, 274, 275, 276, 277, 278, 279, 280, 281, 282, 283, 284, 285, 286, 287, 288, 289, 290, 291, 292, 293, 294, 295, 296, 297, 298, 299, 300.
- REMOVE EXISTING MECHANICAL EQUIPMENT AND DUCTWORK IN ROOMS 301, 302, 303, 304, 305, 306, 307, 308, 309, 310, 311, 312, 313, 314, 315, 316, 317, 318, 319, 320, 321, 322, 323, 324, 325, 326, 327, 328, 329, 330, 331, 332, 333, 334, 335, 336, 337, 338, 339, 340, 341, 342, 343, 344, 345, 346, 347, 348, 349, 350, 351, 352, 353, 354, 355, 356, 357, 358, 359, 360, 361, 362, 363, 364, 365, 366, 367, 368, 369, 370, 371, 372, 373, 374, 375, 376, 377, 378, 379, 380, 381, 382, 383, 384, 385, 386, 387, 388, 389, 390, 391, 392, 393, 394, 395, 396, 397, 398, 399, 400.
- REMOVE EXISTING MECHANICAL EQUIPMENT AND DUCTWORK IN ROOMS 401, 402, 403, 404, 405, 406, 407, 408, 409, 410, 411, 412, 413, 414, 415, 416, 417, 418, 419, 420, 421, 422, 423, 424, 425, 426, 427, 428, 429, 430, 431, 432, 433, 434, 435, 436, 437, 438, 439, 440, 441, 442, 443, 444, 445, 446, 447, 448, 449, 450, 451, 452, 453, 454, 455, 456, 457, 458, 459, 460, 461, 462, 463, 464, 465, 466, 467, 468, 469, 470, 471, 472, 473, 474, 475, 476, 477, 478, 479, 480, 481, 482, 483, 484, 485, 486, 487, 488, 489, 490, 491, 492, 493, 494, 495, 496, 497, 498, 499, 500.

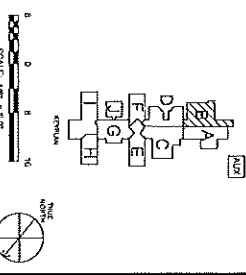

DATE: 07/25/2023	07/25/2023
DRAWN BY: J. WALKER	J. WALKER
CHECKED BY: J. WALKER	J. WALKER
PROJECT: LAFAYETTE HIGH SCHOOL	LAFAYETTE HIGH SCHOOL
NO. 1	1
DATE: 07/25/2023	07/25/2023
PROJECT: MECHANICAL DEMOLITION PLAN - WING B	MECHANICAL DEMOLITION PLAN - WING B
NO. 1	1
DATE: 07/25/2023	07/25/2023
PROJECT: MECHANICAL DEMOLITION PLAN - WING B	MECHANICAL DEMOLITION PLAN - WING B
NO. 1	1

Southern
 LAFAYETTE HIGH SCHOOL
 915 ROUND POND RD. LAFAYETTE, LA 70503
 WALKER COUNTY SCHOOLS
 201 SOUTH DOCK STREET, LAFAYETTE, LA 70503

MECHANICAL DEMOLITION PLAN - WING B LOWER LEVEL

M101

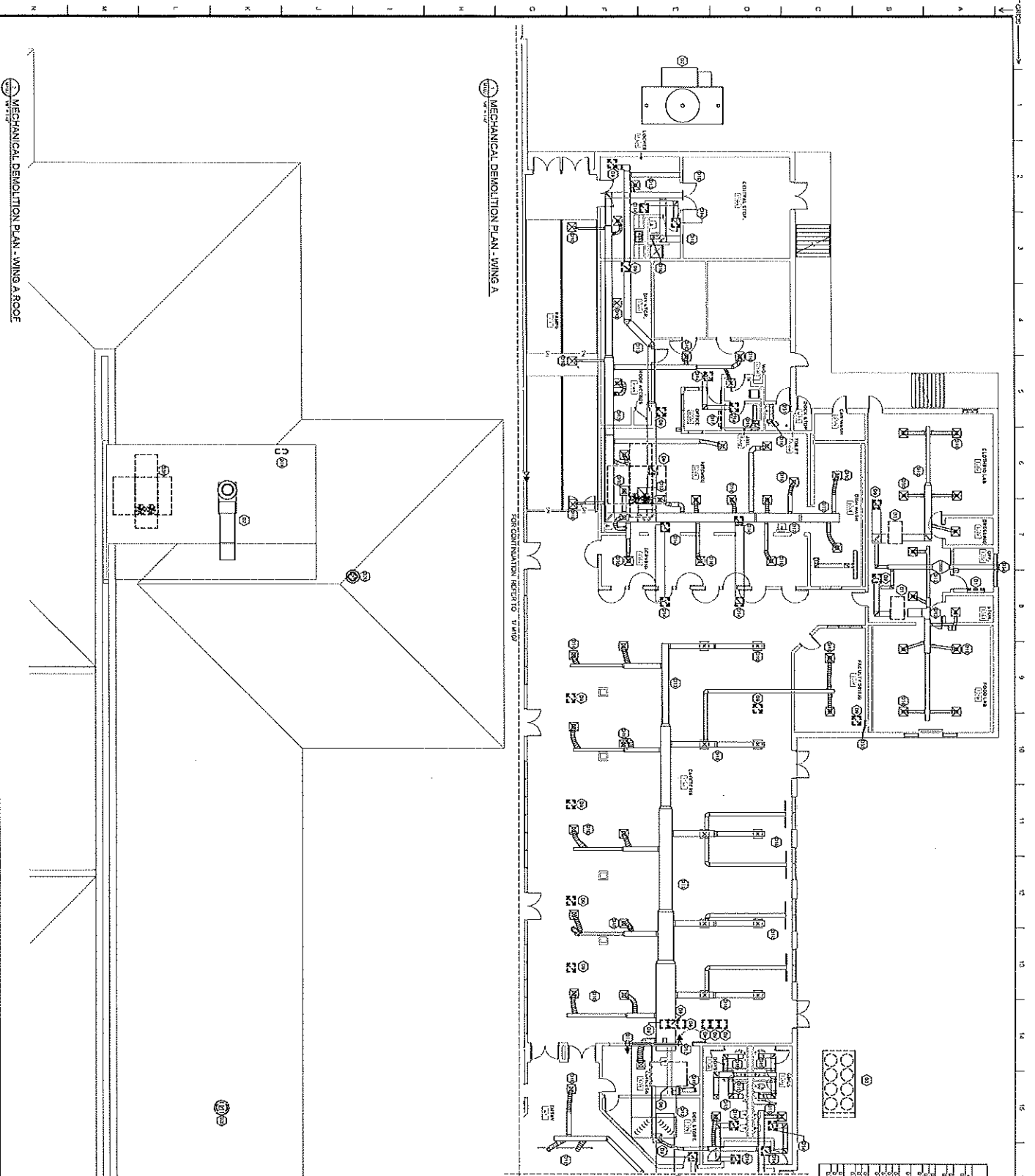

MECHANICAL DEMOLITION PLAN - WING A ROOF

MECHANICAL DEMOLITION PLAN - WING A

ORIGINAL SHEET DATE: APPROX. 08/14/27

		DRAWING NUMBER M102
CLIENT: WALKER COUNTY SCHOOLS 5715 ROLAND POND RD. LAFAYETTE, GA 30529 201 SOUTH BURNING WOOD DRIVE LAFAYETTE, GA 30529		DRAWING NUMBER M102
PROJECT: LAFAYETTE HIGH SCHOOL 5715 ROLAND POND RD. LAFAYETTE, GA 30529 201 SOUTH BURNING WOOD DRIVE LAFAYETTE, GA 30529		DRAWING NUMBER M102
PROJECT: MECHANICAL DEMOLITION PLAN - WING A		DRAWING NUMBER M102
PROJECT: MECHANICAL DEMOLITION PLAN - WING A		DRAWING NUMBER M102

SCALE: 1/8" = 1'-0"
 DATE: 08/14/27
 DRAWN BY: [Name]
 CHECKED BY: [Name]
 APPROVED BY: [Name]

KEYNOTE SCHEDULE	
1	MECHANICAL DEMOLITION PLAN - WING A
2	MECHANICAL DEMOLITION PLAN - WING B
3	MECHANICAL DEMOLITION PLAN - WING C
4	MECHANICAL DEMOLITION PLAN - WING D
5	MECHANICAL DEMOLITION PLAN - WING E
6	MECHANICAL DEMOLITION PLAN - WING F
7	MECHANICAL DEMOLITION PLAN - WING G
8	MECHANICAL DEMOLITION PLAN - WING H
9	MECHANICAL DEMOLITION PLAN - WING I
10	MECHANICAL DEMOLITION PLAN - WING J
11	MECHANICAL DEMOLITION PLAN - WING K
12	MECHANICAL DEMOLITION PLAN - WING L
13	MECHANICAL DEMOLITION PLAN - WING M
14	MECHANICAL DEMOLITION PLAN - WING N
15	MECHANICAL DEMOLITION PLAN - WING O
16	MECHANICAL DEMOLITION PLAN - WING P
17	MECHANICAL DEMOLITION PLAN - WING Q
18	MECHANICAL DEMOLITION PLAN - WING R
19	MECHANICAL DEMOLITION PLAN - WING S
20	MECHANICAL DEMOLITION PLAN - WING T
21	MECHANICAL DEMOLITION PLAN - WING U
22	MECHANICAL DEMOLITION PLAN - WING V
23	MECHANICAL DEMOLITION PLAN - WING W
24	MECHANICAL DEMOLITION PLAN - WING X
25	MECHANICAL DEMOLITION PLAN - WING Y
26	MECHANICAL DEMOLITION PLAN - WING Z

KEYNOTE SCHEDULE	
01	CONCRETE FLOOR
02	CONCRETE WALL
03	CONCRETE COLUMN
04	CONCRETE ROOF
05	MECHANICAL EQUIPMENT
06	MECHANICAL DUCTWORK
07	MECHANICAL FITTINGS
08	MECHANICAL PIPING
09	MECHANICAL TRAYS
10	MECHANICAL RACKS
11	MECHANICAL CABINETS
12	MECHANICAL ENCLOSURES
13	MECHANICAL CONTROLS
14	MECHANICAL VALVES
15	MECHANICAL FITTINGS
16	MECHANICAL PIPING
17	MECHANICAL TRAYS
18	MECHANICAL RACKS
19	MECHANICAL CABINETS
20	MECHANICAL ENCLOSURES
21	MECHANICAL CONTROLS
22	MECHANICAL VALVES
23	MECHANICAL FITTINGS
24	MECHANICAL PIPING
25	MECHANICAL TRAYS
26	MECHANICAL RACKS
27	MECHANICAL CABINETS
28	MECHANICAL ENCLOSURES
29	MECHANICAL CONTROLS
30	MECHANICAL VALVES
31	MECHANICAL FITTINGS
32	MECHANICAL PIPING
33	MECHANICAL TRAYS
34	MECHANICAL RACKS
35	MECHANICAL CABINETS
36	MECHANICAL ENCLOSURES
37	MECHANICAL CONTROLS
38	MECHANICAL VALVES
39	MECHANICAL FITTINGS
40	MECHANICAL PIPING
41	MECHANICAL TRAYS
42	MECHANICAL RACKS
43	MECHANICAL CABINETS
44	MECHANICAL ENCLOSURES
45	MECHANICAL CONTROLS
46	MECHANICAL VALVES
47	MECHANICAL FITTINGS
48	MECHANICAL PIPING
49	MECHANICAL TRAYS
50	MECHANICAL RACKS
51	MECHANICAL CABINETS
52	MECHANICAL ENCLOSURES
53	MECHANICAL CONTROLS
54	MECHANICAL VALVES
55	MECHANICAL FITTINGS
56	MECHANICAL PIPING
57	MECHANICAL TRAYS
58	MECHANICAL RACKS
59	MECHANICAL CABINETS
60	MECHANICAL ENCLOSURES
61	MECHANICAL CONTROLS
62	MECHANICAL VALVES
63	MECHANICAL FITTINGS
64	MECHANICAL PIPING
65	MECHANICAL TRAYS
66	MECHANICAL RACKS
67	MECHANICAL CABINETS
68	MECHANICAL ENCLOSURES
69	MECHANICAL CONTROLS
70	MECHANICAL VALVES
71	MECHANICAL FITTINGS
72	MECHANICAL PIPING
73	MECHANICAL TRAYS
74	MECHANICAL RACKS
75	MECHANICAL CABINETS
76	MECHANICAL ENCLOSURES
77	MECHANICAL CONTROLS
78	MECHANICAL VALVES
79	MECHANICAL FITTINGS
80	MECHANICAL PIPING
81	MECHANICAL TRAYS
82	MECHANICAL RACKS
83	MECHANICAL CABINETS
84	MECHANICAL ENCLOSURES
85	MECHANICAL CONTROLS
86	MECHANICAL VALVES
87	MECHANICAL FITTINGS
88	MECHANICAL PIPING
89	MECHANICAL TRAYS
90	MECHANICAL RACKS
91	MECHANICAL CABINETS
92	MECHANICAL ENCLOSURES
93	MECHANICAL CONTROLS
94	MECHANICAL VALVES
95	MECHANICAL FITTINGS
96	MECHANICAL PIPING
97	MECHANICAL TRAYS
98	MECHANICAL RACKS
99	MECHANICAL CABINETS
100	MECHANICAL ENCLOSURES

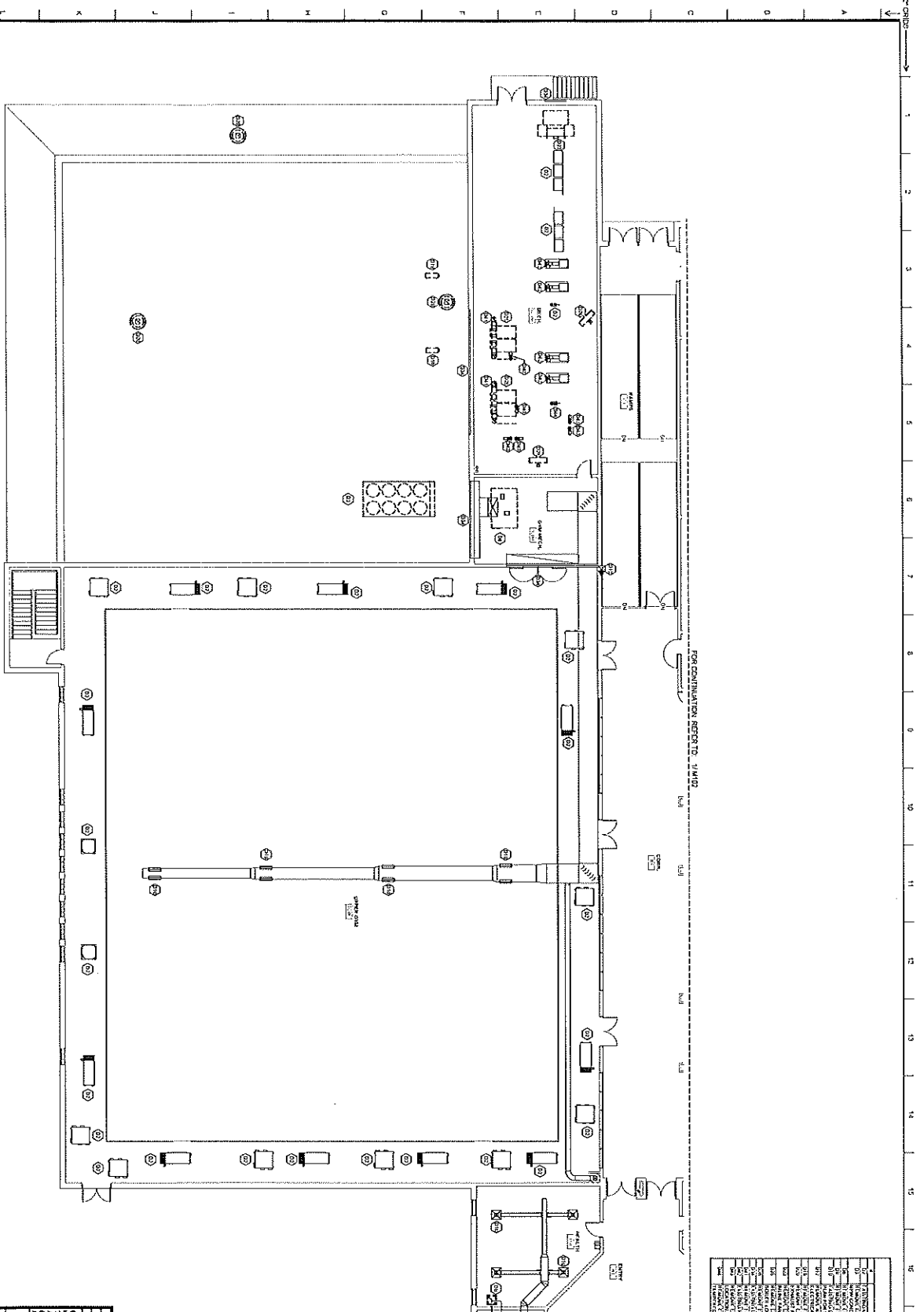

MECHANICAL DEMOLITION PLAN - WING B

ORIGINAL SHEET SIZE: ARCHIT. DWTN 427

	Southern CALIFORNIA REGISTERED PROFESSIONAL ENGINEER No. 12345 Mechanical Engineering	DATE PROJECT NUMBER: 14-W-003 SCHEDULED FOR CONSTRUCTION: 2014	DRAWING NUMBER: M103
	LIFTING & WARE RENOVATIONS TO: LAFAYETTE HIGH SCHOOL 575 FOUNDRY PARK RD. LAFAYETTE, CA 94508 WALKER COUNTY SCHOOLS 201 SOUTH STATE STREET LAFAYETTE, CA 94501	DESIGNER: ARCHITECT: CONTRACTOR:	DRAWING TITLE: MECHANICAL DEMOLITION PLAN - WING B

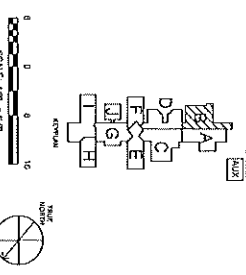

1 2 3 4 5 6 7 8 9 10 11 12 13 14 15 16 17 18 19 20

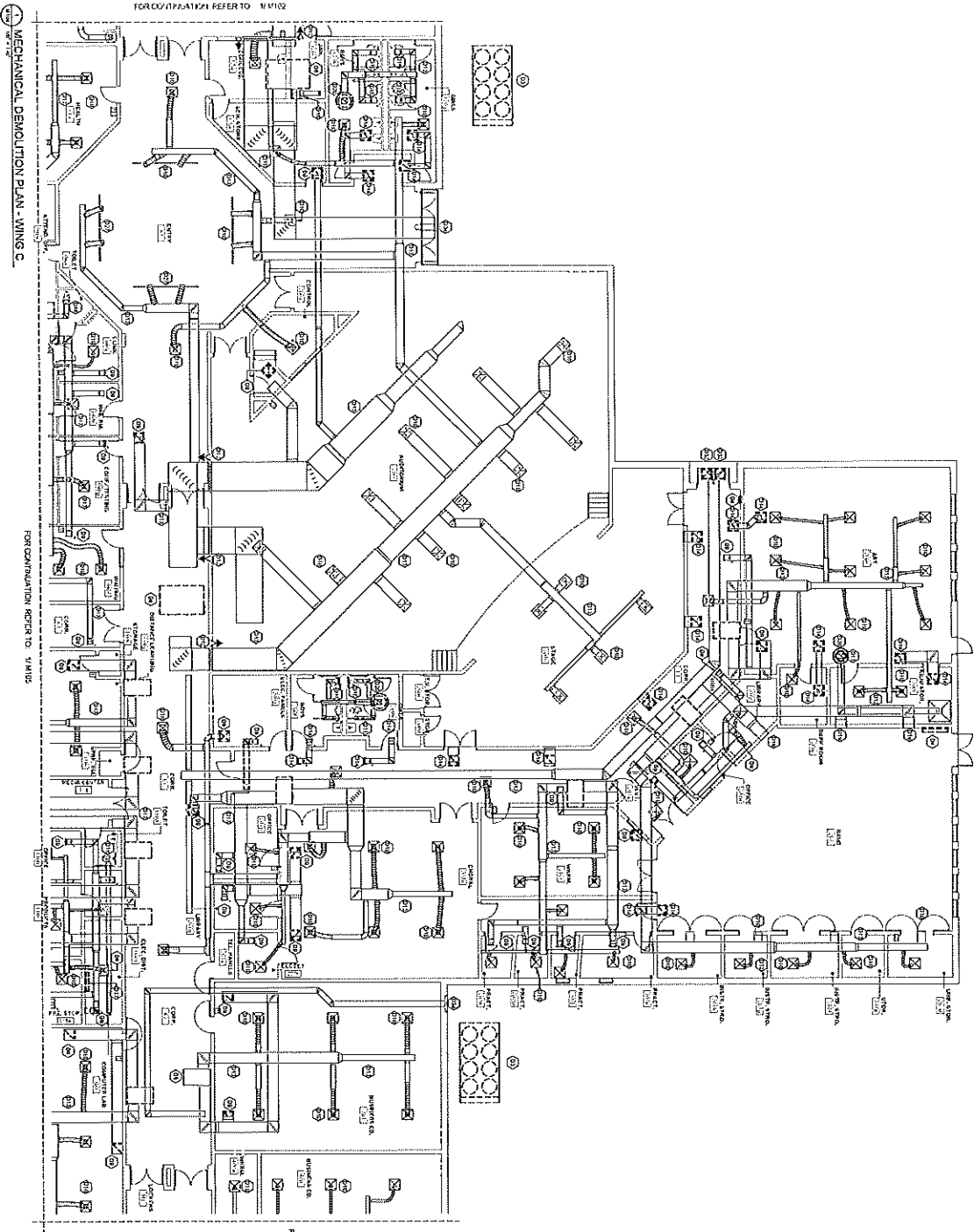

KEYNOTE SCHEDULE

1	REMOVE EXISTING MECHANICAL EQUIPMENT AND DUCTWORK TO BE DEMOLISHED AS SHOWN ON THIS PLAN.
2	REMOVE EXISTING MECHANICAL EQUIPMENT AND DUCTWORK TO BE DEMOLISHED AS SHOWN ON THIS PLAN.
3	REMOVE EXISTING MECHANICAL EQUIPMENT AND DUCTWORK TO BE DEMOLISHED AS SHOWN ON THIS PLAN.
4	REMOVE EXISTING MECHANICAL EQUIPMENT AND DUCTWORK TO BE DEMOLISHED AS SHOWN ON THIS PLAN.
5	REMOVE EXISTING MECHANICAL EQUIPMENT AND DUCTWORK TO BE DEMOLISHED AS SHOWN ON THIS PLAN.
6	REMOVE EXISTING MECHANICAL EQUIPMENT AND DUCTWORK TO BE DEMOLISHED AS SHOWN ON THIS PLAN.
7	REMOVE EXISTING MECHANICAL EQUIPMENT AND DUCTWORK TO BE DEMOLISHED AS SHOWN ON THIS PLAN.
8	REMOVE EXISTING MECHANICAL EQUIPMENT AND DUCTWORK TO BE DEMOLISHED AS SHOWN ON THIS PLAN.
9	REMOVE EXISTING MECHANICAL EQUIPMENT AND DUCTWORK TO BE DEMOLISHED AS SHOWN ON THIS PLAN.
10	REMOVE EXISTING MECHANICAL EQUIPMENT AND DUCTWORK TO BE DEMOLISHED AS SHOWN ON THIS PLAN.
11	REMOVE EXISTING MECHANICAL EQUIPMENT AND DUCTWORK TO BE DEMOLISHED AS SHOWN ON THIS PLAN.
12	REMOVE EXISTING MECHANICAL EQUIPMENT AND DUCTWORK TO BE DEMOLISHED AS SHOWN ON THIS PLAN.
13	REMOVE EXISTING MECHANICAL EQUIPMENT AND DUCTWORK TO BE DEMOLISHED AS SHOWN ON THIS PLAN.
14	REMOVE EXISTING MECHANICAL EQUIPMENT AND DUCTWORK TO BE DEMOLISHED AS SHOWN ON THIS PLAN.
15	REMOVE EXISTING MECHANICAL EQUIPMENT AND DUCTWORK TO BE DEMOLISHED AS SHOWN ON THIS PLAN.
16	REMOVE EXISTING MECHANICAL EQUIPMENT AND DUCTWORK TO BE DEMOLISHED AS SHOWN ON THIS PLAN.
17	REMOVE EXISTING MECHANICAL EQUIPMENT AND DUCTWORK TO BE DEMOLISHED AS SHOWN ON THIS PLAN.
18	REMOVE EXISTING MECHANICAL EQUIPMENT AND DUCTWORK TO BE DEMOLISHED AS SHOWN ON THIS PLAN.
19	REMOVE EXISTING MECHANICAL EQUIPMENT AND DUCTWORK TO BE DEMOLISHED AS SHOWN ON THIS PLAN.
20	REMOVE EXISTING MECHANICAL EQUIPMENT AND DUCTWORK TO BE DEMOLISHED AS SHOWN ON THIS PLAN.

GENERAL DEMOLITION NOTES

1. ALL DEMOLITION SHALL BE IN ACCORDANCE WITH THE CALIFORNIA DEMOLITION ACT AND ALL APPLICABLE REGULATIONS AND ORDINANCES.

2. THE CONTRACTOR SHALL BE RESPONSIBLE FOR OBTAINING ALL NECESSARY PERMITS AND APPROVALS FROM THE APPLICABLE AGENCIES.

3. THE CONTRACTOR SHALL BE RESPONSIBLE FOR THE PROTECTION OF ALL ADJACENT STRUCTURES AND UTILITIES.

4. THE CONTRACTOR SHALL BE RESPONSIBLE FOR THE PROTECTION OF ALL EXISTING UTILITIES AND STRUCTURES TO REMAIN.

5. THE CONTRACTOR SHALL BE RESPONSIBLE FOR THE PROTECTION OF ALL EXISTING MECHANICAL EQUIPMENT AND DUCTWORK TO BE DEMOLISHED.

6. THE CONTRACTOR SHALL BE RESPONSIBLE FOR THE PROTECTION OF ALL EXISTING MECHANICAL EQUIPMENT AND DUCTWORK TO BE DEMOLISHED.

7. THE CONTRACTOR SHALL BE RESPONSIBLE FOR THE PROTECTION OF ALL EXISTING MECHANICAL EQUIPMENT AND DUCTWORK TO BE DEMOLISHED.

8. THE CONTRACTOR SHALL BE RESPONSIBLE FOR THE PROTECTION OF ALL EXISTING MECHANICAL EQUIPMENT AND DUCTWORK TO BE DEMOLISHED.

9. THE CONTRACTOR SHALL BE RESPONSIBLE FOR THE PROTECTION OF ALL EXISTING MECHANICAL EQUIPMENT AND DUCTWORK TO BE DEMOLISHED.

10. THE CONTRACTOR SHALL BE RESPONSIBLE FOR THE PROTECTION OF ALL EXISTING MECHANICAL EQUIPMENT AND DUCTWORK TO BE DEMOLISHED.

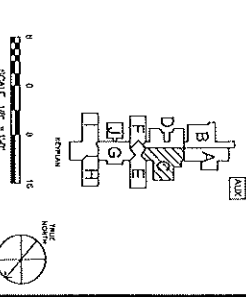

Southern California Mechanical Contractors Association

MEMBER

Lafayette & Haver Independent TOL

LAFAYETTE HIGH SCHOOL

5150 BRAND ROAD, LAFAYETTE, CA 94501

WALKER COUNTY SCHOOLS

201 SOUTH BAKER STREET, LAFAYETTE, CA 94501

MECHANICAL DEMOLITION PLAN - WING C

MECHANICAL DEMOLITION PLAN - WING C

PROJECT NO. M104

DATE: 10/15/2010

DESIGNED BY: [Name]

CHECKED BY: [Name]

APPROVED BY: [Name]

SCALE: 1/8" = 1'-0"

ORIGINAL SHEET SEE: ABC-D (27 X 27)

2'-GRIDS
A
B
C
D
E
F
G
H
I
J
K
L
M
N
O
P
Q
R
S
T
U
V
W
X
Y
Z

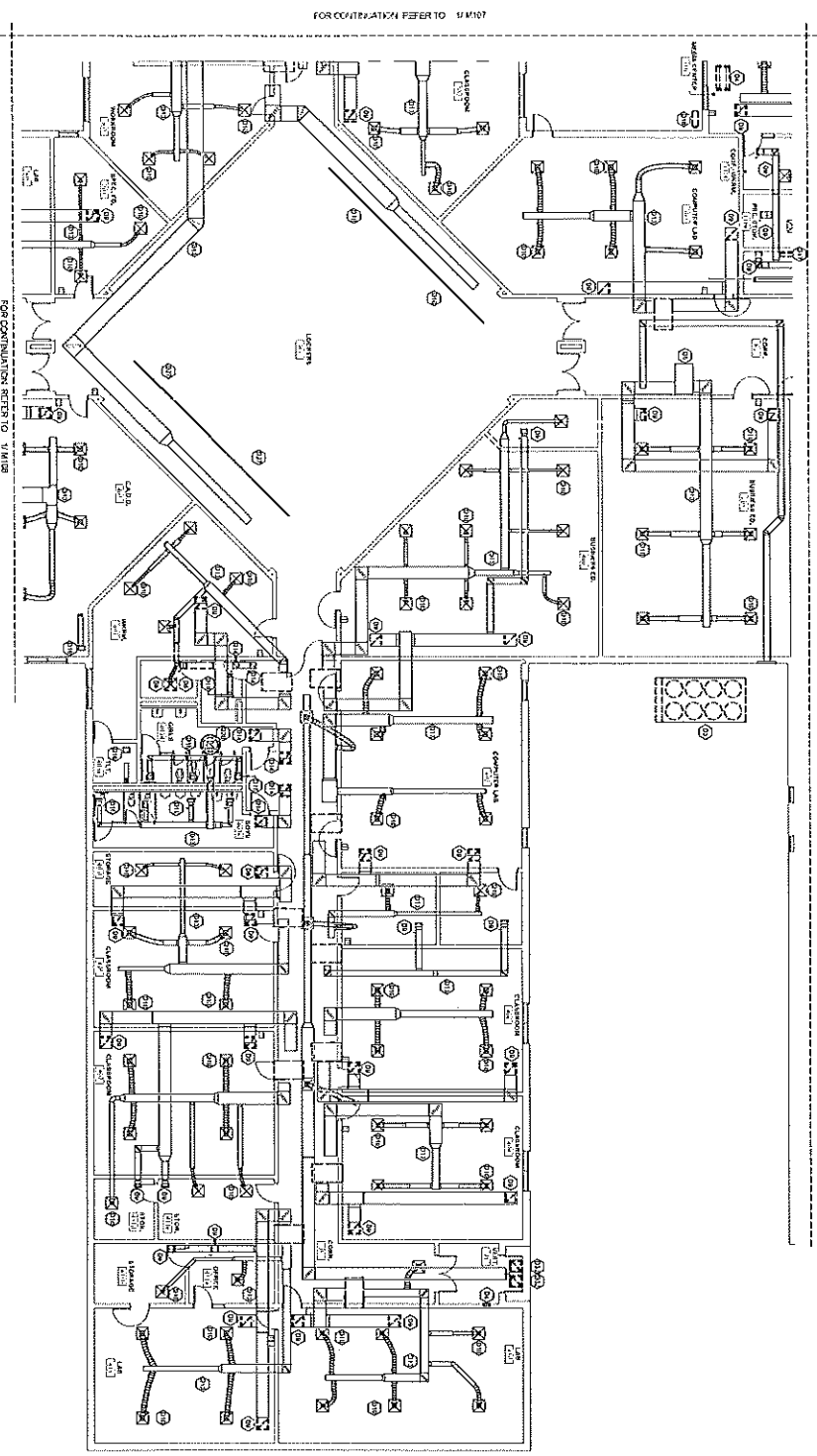

MECHANICAL DEMOLITION PLAN - WING E

KEYNOTE SCHEDULE

101	MECHANICAL DEMOLITION
102	MECHANICAL DEMOLITION
103	MECHANICAL DEMOLITION
104	MECHANICAL DEMOLITION
105	MECHANICAL DEMOLITION
106	MECHANICAL DEMOLITION
107	MECHANICAL DEMOLITION
108	MECHANICAL DEMOLITION
109	MECHANICAL DEMOLITION
110	MECHANICAL DEMOLITION
111	MECHANICAL DEMOLITION
112	MECHANICAL DEMOLITION
113	MECHANICAL DEMOLITION
114	MECHANICAL DEMOLITION
115	MECHANICAL DEMOLITION
116	MECHANICAL DEMOLITION
117	MECHANICAL DEMOLITION
118	MECHANICAL DEMOLITION
119	MECHANICAL DEMOLITION
120	MECHANICAL DEMOLITION
121	MECHANICAL DEMOLITION
122	MECHANICAL DEMOLITION
123	MECHANICAL DEMOLITION
124	MECHANICAL DEMOLITION
125	MECHANICAL DEMOLITION
126	MECHANICAL DEMOLITION
127	MECHANICAL DEMOLITION
128	MECHANICAL DEMOLITION
129	MECHANICAL DEMOLITION
130	MECHANICAL DEMOLITION
131	MECHANICAL DEMOLITION
132	MECHANICAL DEMOLITION
133	MECHANICAL DEMOLITION
134	MECHANICAL DEMOLITION
135	MECHANICAL DEMOLITION
136	MECHANICAL DEMOLITION
137	MECHANICAL DEMOLITION
138	MECHANICAL DEMOLITION
139	MECHANICAL DEMOLITION
140	MECHANICAL DEMOLITION
141	MECHANICAL DEMOLITION
142	MECHANICAL DEMOLITION
143	MECHANICAL DEMOLITION
144	MECHANICAL DEMOLITION
145	MECHANICAL DEMOLITION
146	MECHANICAL DEMOLITION
147	MECHANICAL DEMOLITION
148	MECHANICAL DEMOLITION
149	MECHANICAL DEMOLITION
150	MECHANICAL DEMOLITION

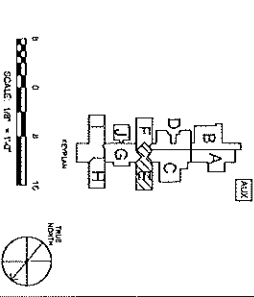

Southern
 PROJECT NUMBER: 1000000000
 REVISED DATE: 10/1/2017
 REVISIONS:
 1 10/1/2017
 2 10/1/2017
 3 10/1/2017
 4 10/1/2017
 5 10/1/2017
 6 10/1/2017
 7 10/1/2017
 8 10/1/2017
 9 10/1/2017
 10 10/1/2017
 11 10/1/2017
 12 10/1/2017
 13 10/1/2017
 14 10/1/2017
 15 10/1/2017
 16 10/1/2017
 17 10/1/2017
 18 10/1/2017
 19 10/1/2017
 20 10/1/2017
 21 10/1/2017
 22 10/1/2017
 23 10/1/2017
 24 10/1/2017
 25 10/1/2017
 26 10/1/2017
 27 10/1/2017
 28 10/1/2017
 29 10/1/2017
 30 10/1/2017
 31 10/1/2017
 32 10/1/2017
 33 10/1/2017
 34 10/1/2017
 35 10/1/2017
 36 10/1/2017
 37 10/1/2017
 38 10/1/2017
 39 10/1/2017
 40 10/1/2017
 41 10/1/2017
 42 10/1/2017
 43 10/1/2017
 44 10/1/2017
 45 10/1/2017
 46 10/1/2017
 47 10/1/2017
 48 10/1/2017
 49 10/1/2017
 50 10/1/2017
 51 10/1/2017
 52 10/1/2017
 53 10/1/2017
 54 10/1/2017
 55 10/1/2017
 56 10/1/2017
 57 10/1/2017
 58 10/1/2017
 59 10/1/2017
 60 10/1/2017
 61 10/1/2017
 62 10/1/2017
 63 10/1/2017
 64 10/1/2017
 65 10/1/2017
 66 10/1/2017
 67 10/1/2017
 68 10/1/2017
 69 10/1/2017
 70 10/1/2017
 71 10/1/2017
 72 10/1/2017
 73 10/1/2017
 74 10/1/2017
 75 10/1/2017
 76 10/1/2017
 77 10/1/2017
 78 10/1/2017
 79 10/1/2017
 80 10/1/2017
 81 10/1/2017
 82 10/1/2017
 83 10/1/2017
 84 10/1/2017
 85 10/1/2017
 86 10/1/2017
 87 10/1/2017
 88 10/1/2017
 89 10/1/2017
 90 10/1/2017
 91 10/1/2017
 92 10/1/2017
 93 10/1/2017
 94 10/1/2017
 95 10/1/2017
 96 10/1/2017
 97 10/1/2017
 98 10/1/2017
 99 10/1/2017
 100 10/1/2017

UPON THE COMPLETION OF THE MECHANICAL DEMOLITION WORK, THE CONTRACTOR SHALL REMOVE ALL DEBRIS FROM THE PROJECT SITE AND RESTORE THE SITE TO ITS ORIGINAL CONDITION. THE CONTRACTOR SHALL BE RESPONSIBLE FOR OBTAINING ALL NECESSARY PERMITS AND APPROVALS FROM THE LOCAL, STATE, AND FEDERAL AGENCIES. THE CONTRACTOR SHALL MAINTAIN ACCESS TO ALL ADJACENT PROPERTIES AND UTILITIES AT ALL TIMES. THE CONTRACTOR SHALL BE RESPONSIBLE FOR THE PROTECTION OF ALL EXISTING UTILITIES AND STRUCTURES THAT ARE NOT TO BE DEMOLISHED. THE CONTRACTOR SHALL BE RESPONSIBLE FOR THE PROTECTION OF ALL EXISTING TREES AND LANDSCAPE FEATURES THAT ARE NOT TO BE REMOVED. THE CONTRACTOR SHALL BE RESPONSIBLE FOR THE PROTECTION OF ALL EXISTING HISTORIC STRUCTURES AND FEATURES THAT ARE NOT TO BE DEMOLISHED. THE CONTRACTOR SHALL BE RESPONSIBLE FOR THE PROTECTION OF ALL EXISTING CULTURAL RESOURCES AND FEATURES THAT ARE NOT TO BE DEMOLISHED. THE CONTRACTOR SHALL BE RESPONSIBLE FOR THE PROTECTION OF ALL EXISTING ARCHAEOLGICAL RESOURCES AND FEATURES THAT ARE NOT TO BE DEMOLISHED. THE CONTRACTOR SHALL BE RESPONSIBLE FOR THE PROTECTION OF ALL EXISTING ENVIRONMENTAL RESOURCES AND FEATURES THAT ARE NOT TO BE DEMOLISHED. THE CONTRACTOR SHALL BE RESPONSIBLE FOR THE PROTECTION OF ALL EXISTING SOCIAL RESOURCES AND FEATURES THAT ARE NOT TO BE DEMOLISHED. THE CONTRACTOR SHALL BE RESPONSIBLE FOR THE PROTECTION OF ALL EXISTING ECONOMIC RESOURCES AND FEATURES THAT ARE NOT TO BE DEMOLISHED. THE CONTRACTOR SHALL BE RESPONSIBLE FOR THE PROTECTION OF ALL EXISTING COMMUNITY RESOURCES AND FEATURES THAT ARE NOT TO BE DEMOLISHED. THE CONTRACTOR SHALL BE RESPONSIBLE FOR THE PROTECTION OF ALL EXISTING CULTURAL RESOURCES AND FEATURES THAT ARE NOT TO BE DEMOLISHED. THE CONTRACTOR SHALL BE RESPONSIBLE FOR THE PROTECTION OF ALL EXISTING ARCHAEOLGICAL RESOURCES AND FEATURES THAT ARE NOT TO BE DEMOLISHED. THE CONTRACTOR SHALL BE RESPONSIBLE FOR THE PROTECTION OF ALL EXISTING ENVIRONMENTAL RESOURCES AND FEATURES THAT ARE NOT TO BE DEMOLISHED. THE CONTRACTOR SHALL BE RESPONSIBLE FOR THE PROTECTION OF ALL EXISTING SOCIAL RESOURCES AND FEATURES THAT ARE NOT TO BE DEMOLISHED. THE CONTRACTOR SHALL BE RESPONSIBLE FOR THE PROTECTION OF ALL EXISTING ECONOMIC RESOURCES AND FEATURES THAT ARE NOT TO BE DEMOLISHED. THE CONTRACTOR SHALL BE RESPONSIBLE FOR THE PROTECTION OF ALL EXISTING COMMUNITY RESOURCES AND FEATURES THAT ARE NOT TO BE DEMOLISHED.

MECHANICAL DEMOLITION PLAN - WING E

WALKER COUNTY SCHOOLS
 5785 ROAD 1000 RD, LAFAYETTE, GA 30755
 201 SOUTH BARK STREET, LAFAYETTE, GA 30755

DESIGNED BY: [Firm Name]
 DRAWN BY: [Firm Name]
 CHECKED BY: [Firm Name]
 APPROVED BY: [Firm Name]

DATE: 10/1/2017

PROJECT NUMBER: 1000000000

REVISIONS:

1 10/1/2017

2 10/1/2017

3 10/1/2017

4 10/1/2017

5 10/1/2017

6 10/1/2017

7 10/1/2017

8 10/1/2017

9 10/1/2017

10 10/1/2017

11 10/1/2017

12 10/1/2017

13 10/1/2017

14 10/1/2017

15 10/1/2017

16 10/1/2017

17 10/1/2017

18 10/1/2017

19 10/1/2017

20 10/1/2017

21 10/1/2017

22 10/1/2017

23 10/1/2017

24 10/1/2017

25 10/1/2017

26 10/1/2017

27 10/1/2017

28 10/1/2017

29 10/1/2017

30 10/1/2017

31 10/1/2017

32 10/1/2017

33 10/1/2017

34 10/1/2017

35 10/1/2017

36 10/1/2017

37 10/1/2017

38 10/1/2017

39 10/1/2017

40 10/1/2017

41 10/1/2017

42 10/1/2017

43 10/1/2017

44 10/1/2017

45 10/1/2017

46 10/1/2017

47 10/1/2017

48 10/1/2017

49 10/1/2017

50 10/1/2017

51 10/1/2017

52 10/1/2017

53 10/1/2017

54 10/1/2017

55 10/1/2017

56 10/1/2017

57 10/1/2017

58 10/1/2017

59 10/1/2017

60 10/1/2017

61 10/1/2017

62 10/1/2017

63 10/1/2017

64 10/1/2017

65 10/1/2017

66 10/1/2017

67 10/1/2017

68 10/1/2017

69 10/1/2017

70 10/1/2017

71 10/1/2017

72 10/1/2017

73 10/1/2017

74 10/1/2017

75 10/1/2017

76 10/1/2017

77 10/1/2017

78 10/1/2017

79 10/1/2017

80 10/1/2017

81 10/1/2017

82 10/1/2017

83 10/1/2017

84 10/1/2017

85 10/1/2017

86 10/1/2017

87 10/1/2017

88 10/1/2017

89 10/1/2017

90 10/1/2017

91 10/1/2017

92 10/1/2017

93 10/1/2017

94 10/1/2017

95 10/1/2017

96 10/1/2017

97 10/1/2017

98 10/1/2017

99 10/1/2017

100 10/1/2017

ORIGINAL SHEET SIZE: A4(11) (297 X 423)

20'-0" 1 2 3 4 5 6 7 8 9 10 11 12 13 14 15 16 17 18 19

MECHANICAL DEMOLITION PLAN - WING E

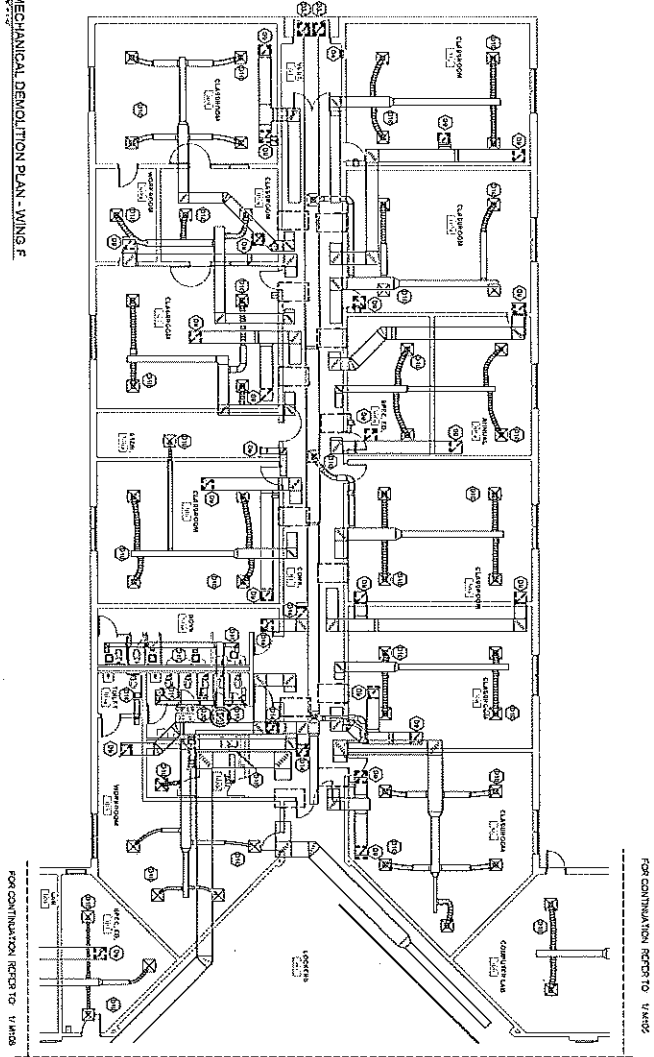

KEYNOTE SCHEDULE	
1	REMOVE EXISTING MECHANICAL EQUIPMENT AND DEMOLISH
2	REMOVE EXISTING MECHANICAL EQUIPMENT AND DEMOLISH
3	REMOVE EXISTING MECHANICAL EQUIPMENT AND DEMOLISH
4	REMOVE EXISTING MECHANICAL EQUIPMENT AND DEMOLISH
5	REMOVE EXISTING MECHANICAL EQUIPMENT AND DEMOLISH
6	REMOVE EXISTING MECHANICAL EQUIPMENT AND DEMOLISH
7	REMOVE EXISTING MECHANICAL EQUIPMENT AND DEMOLISH
8	REMOVE EXISTING MECHANICAL EQUIPMENT AND DEMOLISH
9	REMOVE EXISTING MECHANICAL EQUIPMENT AND DEMOLISH
10	REMOVE EXISTING MECHANICAL EQUIPMENT AND DEMOLISH
11	REMOVE EXISTING MECHANICAL EQUIPMENT AND DEMOLISH
12	REMOVE EXISTING MECHANICAL EQUIPMENT AND DEMOLISH
13	REMOVE EXISTING MECHANICAL EQUIPMENT AND DEMOLISH
14	REMOVE EXISTING MECHANICAL EQUIPMENT AND DEMOLISH
15	REMOVE EXISTING MECHANICAL EQUIPMENT AND DEMOLISH
16	REMOVE EXISTING MECHANICAL EQUIPMENT AND DEMOLISH
17	REMOVE EXISTING MECHANICAL EQUIPMENT AND DEMOLISH
18	REMOVE EXISTING MECHANICAL EQUIPMENT AND DEMOLISH
19	REMOVE EXISTING MECHANICAL EQUIPMENT AND DEMOLISH

GENERAL DEMOLITION NOTES

1. ALL DEMOLITION SHALL BE IN ACCORDANCE WITH THE CITY OF WALKER DEMOLITION ORDINANCE AND THE NATIONAL DEMOLITION ASSOCIATION (NDA) STANDARDS.

2. ALL DEMOLITION SHALL BE COMPLETED BY THE DATE SPECIFIED IN THE SCHEDULE.

3. ALL DEMOLITION SHALL BE COMPLETED WITHIN THE SPECIFIED BUDGET.

4. ALL DEMOLITION SHALL BE COMPLETED WITHIN THE SPECIFIED TIME FRAME.

5. ALL DEMOLITION SHALL BE COMPLETED WITHIN THE SPECIFIED SAFETY REQUIREMENTS.

6. ALL DEMOLITION SHALL BE COMPLETED WITHIN THE SPECIFIED ENVIRONMENTAL REQUIREMENTS.

7. ALL DEMOLITION SHALL BE COMPLETED WITHIN THE SPECIFIED HISTORIC PRESERVATION REQUIREMENTS.

8. ALL DEMOLITION SHALL BE COMPLETED WITHIN THE SPECIFIED ARCHITECTURAL REQUIREMENTS.

9. ALL DEMOLITION SHALL BE COMPLETED WITHIN THE SPECIFIED STRUCTURAL REQUIREMENTS.

10. ALL DEMOLITION SHALL BE COMPLETED WITHIN THE SPECIFIED ELECTRICAL REQUIREMENTS.

11. ALL DEMOLITION SHALL BE COMPLETED WITHIN THE SPECIFIED MECHANICAL REQUIREMENTS.

12. ALL DEMOLITION SHALL BE COMPLETED WITHIN THE SPECIFIED PLUMBING REQUIREMENTS.

13. ALL DEMOLITION SHALL BE COMPLETED WITHIN THE SPECIFIED ROOFING REQUIREMENTS.

14. ALL DEMOLITION SHALL BE COMPLETED WITHIN THE SPECIFIED EXTERIOR FINISH REQUIREMENTS.

15. ALL DEMOLITION SHALL BE COMPLETED WITHIN THE SPECIFIED INTERIOR FINISH REQUIREMENTS.

16. ALL DEMOLITION SHALL BE COMPLETED WITHIN THE SPECIFIED LANDSCAPE REQUIREMENTS.

17. ALL DEMOLITION SHALL BE COMPLETED WITHIN THE SPECIFIED UTILITIES REQUIREMENTS.

18. ALL DEMOLITION SHALL BE COMPLETED WITHIN THE SPECIFIED TRAFFIC REQUIREMENTS.

19. ALL DEMOLITION SHALL BE COMPLETED WITHIN THE SPECIFIED SECURITY REQUIREMENTS.

FOR CONTINUATION REFER TO WING D

FOR CONTINUATION REFER TO WING F

FOR CONTINUATION REFER TO WING B

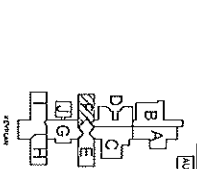

DATE	PROJECT NUMBER	BY	DATE
01/20/2023			
02/28/2023			
03/28/2023			
04/28/2023			
05/28/2023			
06/28/2023			
07/28/2023			
08/28/2023			
09/28/2023			
10/28/2023			
11/28/2023			
12/28/2023			

Southern
 ARCHITECTS & ENGINEERS
 1700 N. WATKINS
 SUITE 100
 WALKER, LA 70781
 TEL: 504-833-1111
 FAX: 504-833-1112
 WWW.SOUTHERNARCHITECTS.COM

LEADING & WIFE RENOVATIONS TO
LAFAYETTE HIGH SCHOOL
 515 ROUND HORN RD. LAFAYETTE, LA 70501
 WALKER COUNTY SCHOOLS
 201 SOUTH MAIN STREET, LAFAYETTE, LA 70501

MECHANICAL DEMOLITION PLAN - WING F

DRAWING NUMBER
M107

DESIGNED BY
 JAMES M. WALKER, P.E.
 1315 S. WALKER
 WALKER, LA 70781

DATE
 03/28/2023

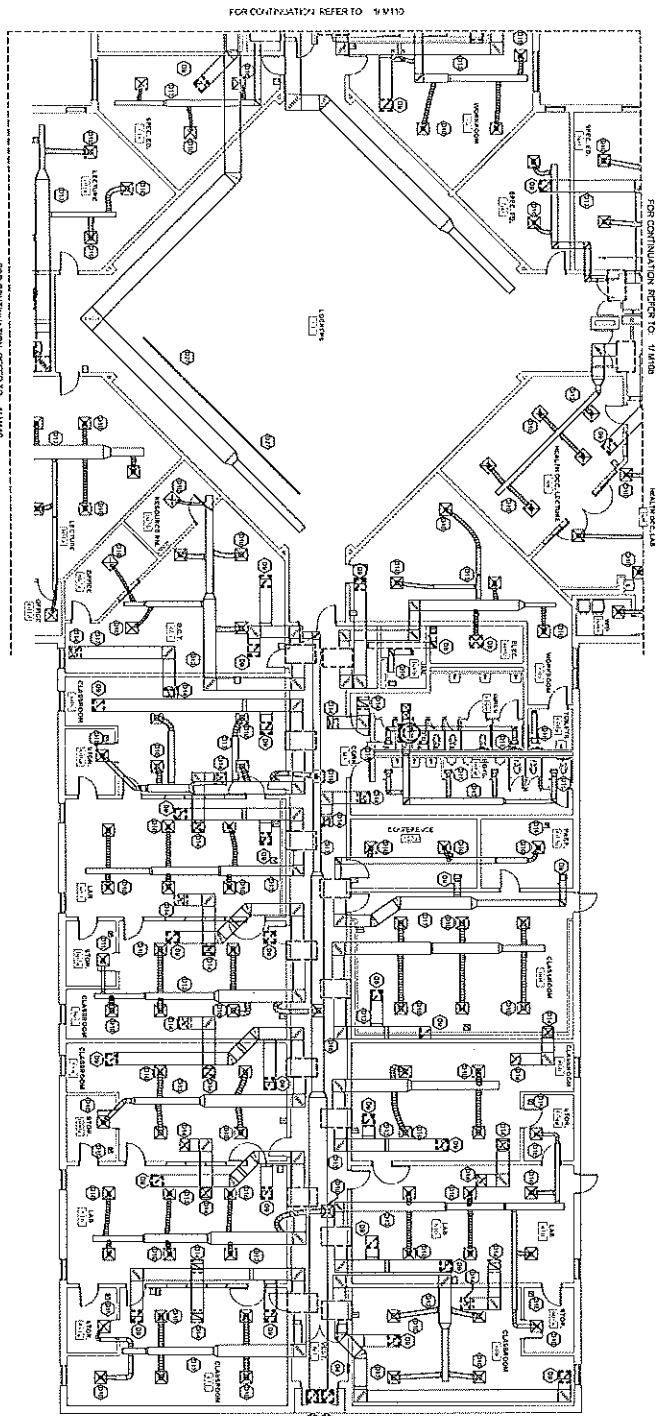

FOR CONTINUATION REFER TO 1/11/10

FOR CONTINUATION REFER TO 1/11/10

MECHANICAL DEMOLITION PLAN - WING H

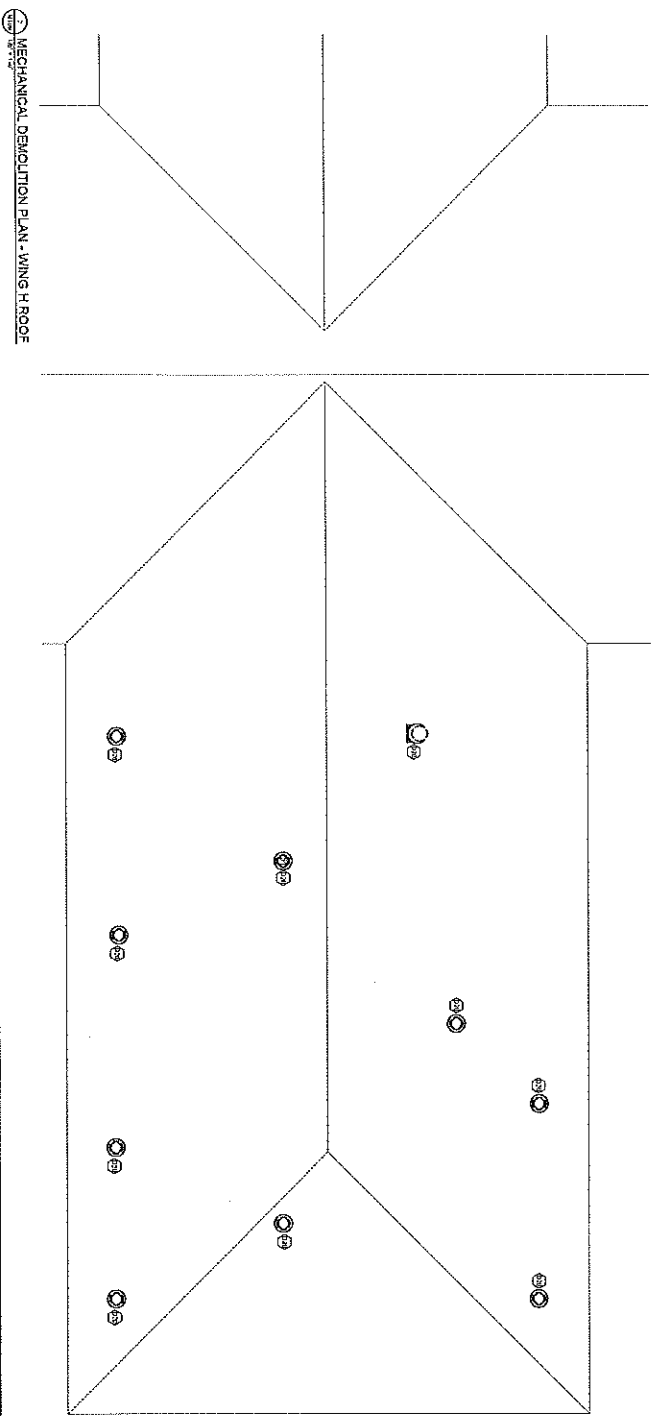

MECHANICAL DEMOLITION PLAN - WING H ROOF

ORIGINAL SHEET DATE: APRIL 01, 1977-4-27

KENNOTE SCHEDULE	
1	REMOVE ALL EXISTING MECHANICAL EQUIPMENT AND DUCTWORK IN THE MECHANICAL ROOMS AND ROOFS.
2	REMOVE ALL EXISTING MECHANICAL EQUIPMENT AND DUCTWORK IN THE CLASSROOMS AND LABS.
3	REMOVE ALL EXISTING MECHANICAL EQUIPMENT AND DUCTWORK IN THE OFFICES AND CORRIDORS.
4	REMOVE ALL EXISTING MECHANICAL EQUIPMENT AND DUCTWORK IN THE RESTROOMS AND STAIRS.
5	REMOVE ALL EXISTING MECHANICAL EQUIPMENT AND DUCTWORK IN THE CLERK WORK AREA.
6	REMOVE ALL EXISTING MECHANICAL EQUIPMENT AND DUCTWORK IN THE LABORATORIES.
7	REMOVE ALL EXISTING MECHANICAL EQUIPMENT AND DUCTWORK IN THE STUDENT UNION.
8	REMOVE ALL EXISTING MECHANICAL EQUIPMENT AND DUCTWORK IN THE GYMNASIUM.
9	REMOVE ALL EXISTING MECHANICAL EQUIPMENT AND DUCTWORK IN THE AUDITORIUM.
10	REMOVE ALL EXISTING MECHANICAL EQUIPMENT AND DUCTWORK IN THE THEATRE.
11	REMOVE ALL EXISTING MECHANICAL EQUIPMENT AND DUCTWORK IN THE MUSIC ROOM.
12	REMOVE ALL EXISTING MECHANICAL EQUIPMENT AND DUCTWORK IN THE ART ROOM.
13	REMOVE ALL EXISTING MECHANICAL EQUIPMENT AND DUCTWORK IN THE COMPUTER LAB.
14	REMOVE ALL EXISTING MECHANICAL EQUIPMENT AND DUCTWORK IN THE LIBRARY.
15	REMOVE ALL EXISTING MECHANICAL EQUIPMENT AND DUCTWORK IN THE COUNSELOR'S OFFICE.
16	REMOVE ALL EXISTING MECHANICAL EQUIPMENT AND DUCTWORK IN THE NURSING ROOM.
17	REMOVE ALL EXISTING MECHANICAL EQUIPMENT AND DUCTWORK IN THE HEALTH CENTER.
18	REMOVE ALL EXISTING MECHANICAL EQUIPMENT AND DUCTWORK IN THE GARDEN.
19	REMOVE ALL EXISTING MECHANICAL EQUIPMENT AND DUCTWORK IN THE PLAYGROUND.
20	REMOVE ALL EXISTING MECHANICAL EQUIPMENT AND DUCTWORK IN THE SPORTS FIELD.

GENERAL DEMOLITION NOTES

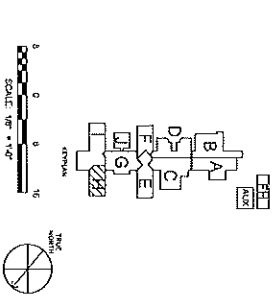

DATE: 04/25/2010	04/25/2010
PROJECT: MECHANICAL DEMOLITION	MECHANICAL DEMOLITION
CLIENT: SOUTHERN CALIFORNIA GAS & ELECTRIC COMPANY	SOUTHERN CALIFORNIA GAS & ELECTRIC COMPANY
PROJECT ADDRESS: 5175 ROAD 2000, LAFAYETTE, CA 94509	5175 ROAD 2000, LAFAYETTE, CA 94509
PROJECT NUMBER: 04/25/2010	04/25/2010
PROJECT NAME: MECHANICAL DEMOLITION PLAN - WING H	MECHANICAL DEMOLITION PLAN - WING H
PROJECT LOCATION: 20 SOUTH GARDEN STREET, LAFAYETTE, CA 94509	20 SOUTH GARDEN STREET, LAFAYETTE, CA 94509

LETTING & HAVE NEGOTIATING TO:
LAFAYETTE HIGH SCHOOL
 5175 ROAD 2000, LAFAYETTE, CA 94509
WALKER COUNTY SCHOOLS
 20 SOUTH GARDEN STREET, LAFAYETTE, CA 94509

MECHANICAL DEMOLITION PLAN - WING H

DRAWING NUMBER: M109

DATE: 04/25/2010

PROJECT: MECHANICAL DEMOLITION

1 2 3 4 5 6 7 8 9 10 11 12 13 14 15 16 17 18 19

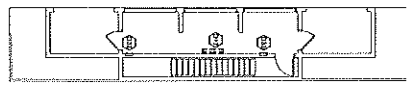
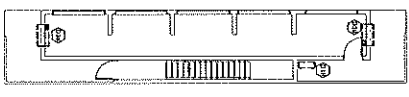
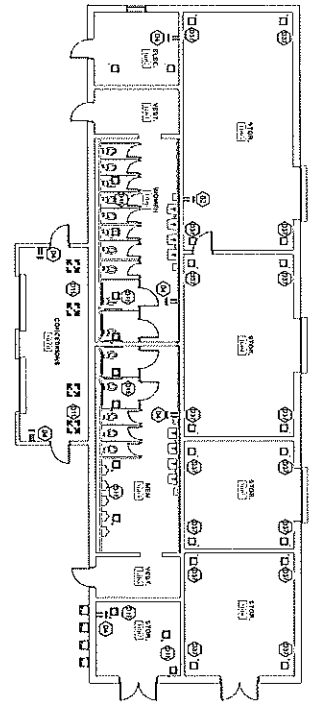
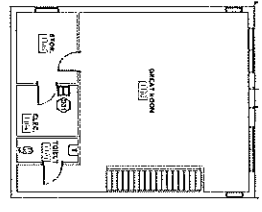
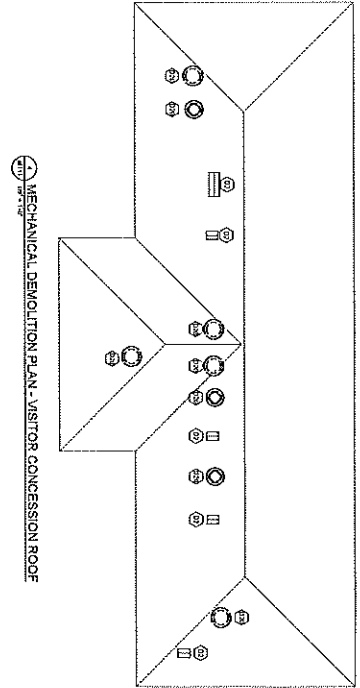
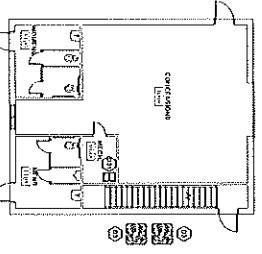
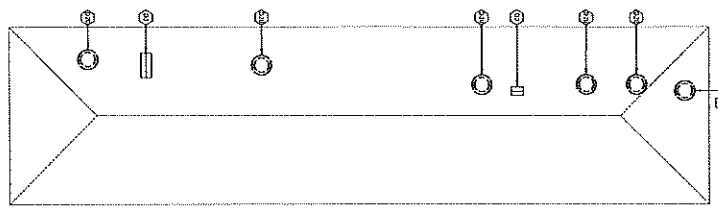
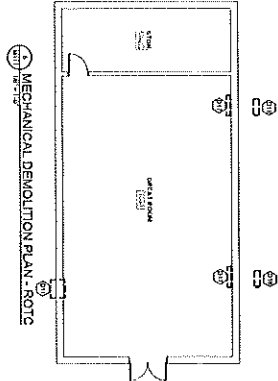
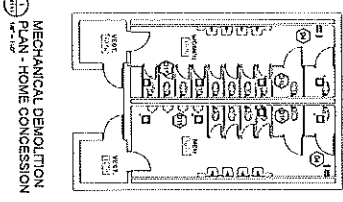
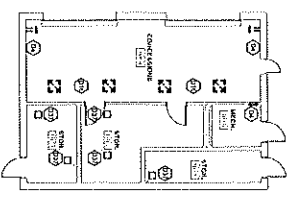

KEYNOTE SCHEDULE

NO.	DESCRIPTION
1	MECHANICAL DEMOLITION - ROTC
2	MECHANICAL DEMOLITION - HOME CONCESSION
3	MECHANICAL DEMOLITION - HOME CONCESSION ROOF
4	MECHANICAL DEMOLITION - BASEBALL CONCESSION LOWER LEVEL
5	MECHANICAL DEMOLITION - BASEBALL CONCESSION UPPER LEVEL
6	MECHANICAL DEMOLITION - VISITOR CONCESSION ROOF
7	MECHANICAL DEMOLITION - VISITOR CONCESSION
8	MECHANICAL DEMOLITION - PRESSBOX LOWER LEVEL
9	MECHANICAL DEMOLITION - PRESSBOX UPPER LEVEL

ORIGINAL SHEET DATE: APRIL 11, 1977, 4:57

Southern
 ARCHITECTS & ENGINEERS
 201 SOUTH DIXIE STREET, LAFAYETTE, LA 70503
 PHONE: (504) 281-1111

WORKING & WARE RENOVATING TO:
LAFAYETTE HIGH SCHOOL
 WALKER COUNTY SCHOOLS
 301 SOUTH DIXIE STREET, LAFAYETTE, LA 70503

MECHANICAL DEMOLITION PLAN - AUX BUILDINGS

DATE: 11/11/77
 DRAWN BY: J. J. BROWN
 CHECKED BY: J. J. BROWN
 PROJECT NO. 1111
 SHEET NO. M111

SCALE: 1/8" = 1'-0"

M111

MECHANICAL DEMOLITION PLAN - AUX BUILDINGS

DATE: 11/11/77
 DRAWN BY: J. J. BROWN
 CHECKED BY: J. J. BROWN
 PROJECT NO. 1111
 SHEET NO. M111

MECHANICAL HVAC PLAN - WING B LOWER LEVEL

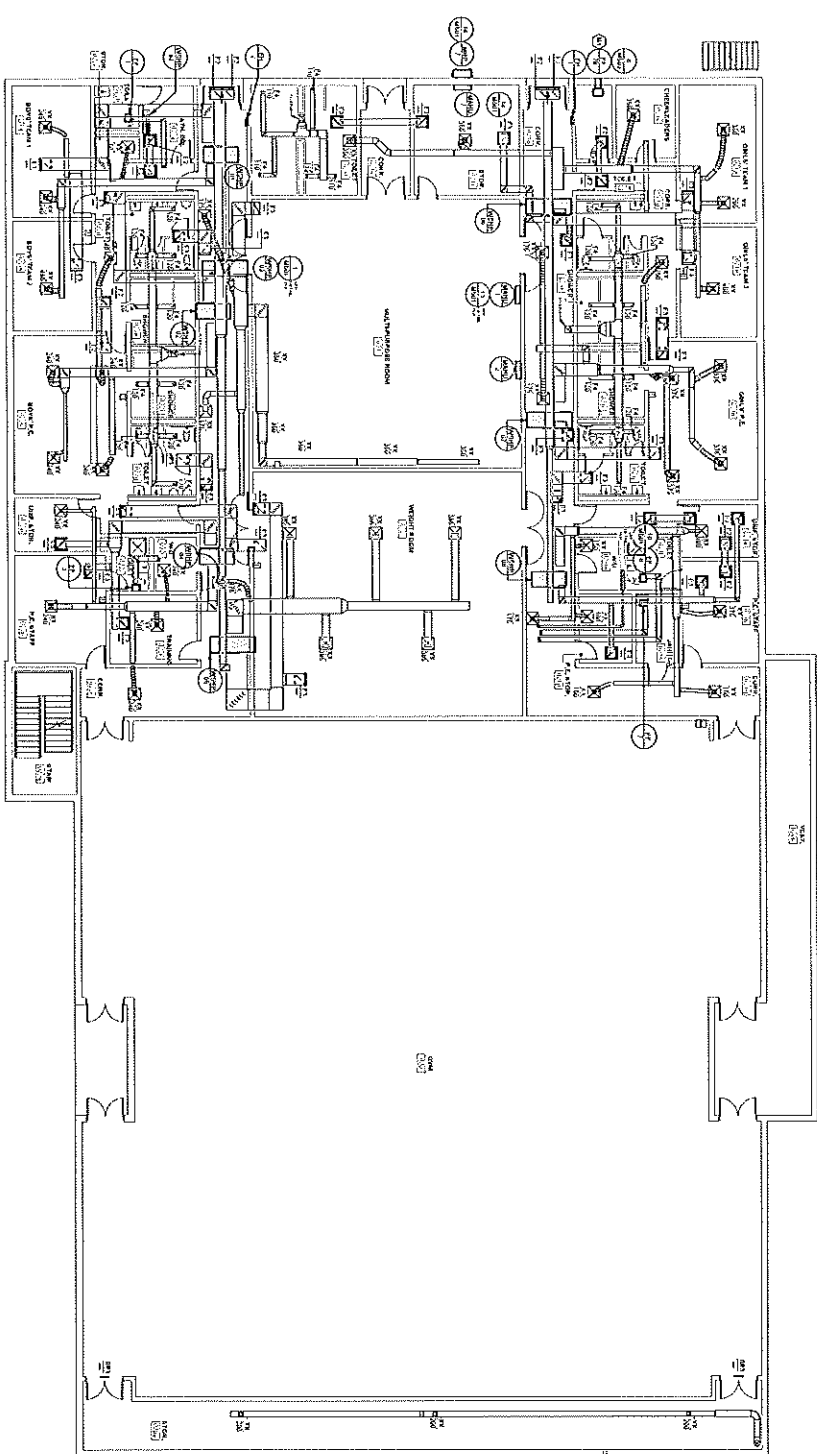

KEYNOTE SCHEDULE

1	2	3	4	5	6	7	8	9	10	11	12	13	14	15	16	17	18	19
---	---	---	---	---	---	---	---	---	----	----	----	----	----	----	----	----	----	----

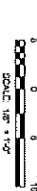

UPWARD TRAVELERS

Southern
 LIGHTING & HVAC RENOVATIONS TO
LAFAYETTE HIGH SCHOOL
 578 ROUND POND RD, LAFAYETTE, LA 70503
 WALKER COUNTY SCHOOLS
 291 BISHOPHOPE DRIVE, LAFAYETTE, LA 70508

MECHANICAL PLAN - WING B LOWER LEVEL

EDWARD THIBAUT
 M112

1 2 3 4 5 6 7 8 9 10 11 12 13 14 15 16 17 18 19

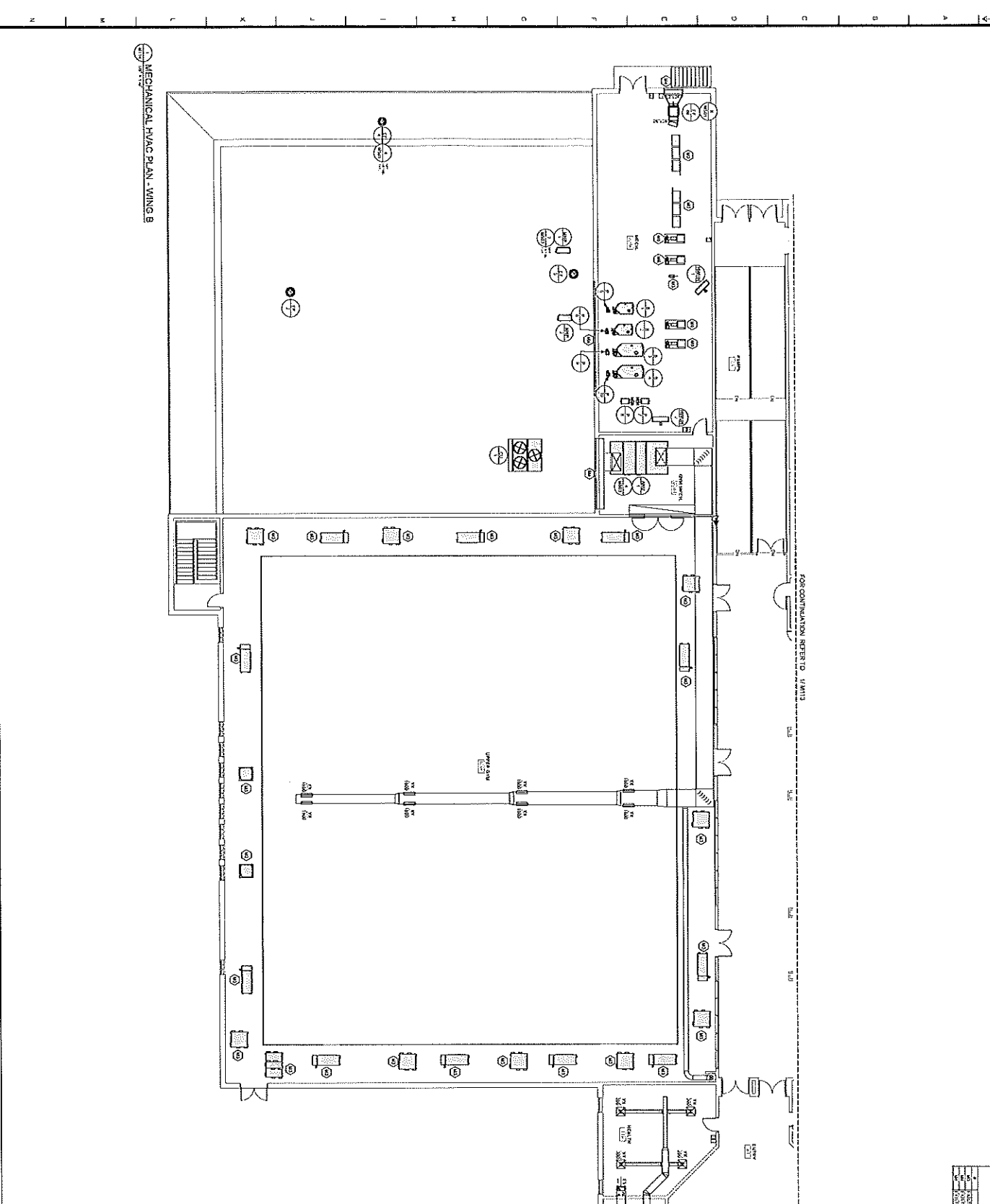

MECHANICAL HVAC PLAN - WING B

SEE CONTINUATION SHEET TO 141111

SEE CONTINUATION SHEET TO 141110

KEYNOTE SCHEDULE	
1	MECHANICAL HVAC PLAN - WING B
2	MECHANICAL HVAC PLAN - WING B
3	MECHANICAL HVAC PLAN - WING B
4	MECHANICAL HVAC PLAN - WING B
5	MECHANICAL HVAC PLAN - WING B
6	MECHANICAL HVAC PLAN - WING B
7	MECHANICAL HVAC PLAN - WING B
8	MECHANICAL HVAC PLAN - WING B
9	MECHANICAL HVAC PLAN - WING B
10	MECHANICAL HVAC PLAN - WING B
11	MECHANICAL HVAC PLAN - WING B
12	MECHANICAL HVAC PLAN - WING B
13	MECHANICAL HVAC PLAN - WING B
14	MECHANICAL HVAC PLAN - WING B
15	MECHANICAL HVAC PLAN - WING B
16	MECHANICAL HVAC PLAN - WING B
17	MECHANICAL HVAC PLAN - WING B
18	MECHANICAL HVAC PLAN - WING B
19	MECHANICAL HVAC PLAN - WING B

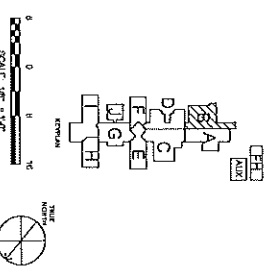

Southern ARCHITECTS & ENGINEERS 1000 S. GARDEN STREET, SUITE 100 ANAHEIM, CA 92805 TEL: (714) 771-1111 FAX: (714) 771-1112 WWW.SOUTHERNARCHITECTS.COM	
DRAWING NUMBER M114	DATE 08/15/2023
PROJECT LAFAYETTE HIGH SCHOOL WALKER COUNTY SCHOOLS 578 ROUND POND SQ, LAFAYETTE, CA 94728 301 SOUTH DIXIE STREET, LAFAYETTE, CA 94728	REVISIONS 01 02 03 04 05 06 07 08 09 10 11 12 13 14 15 16 17 18 19

LAYING & WAYS REPAIRING TO
LAFAYETTE HIGH SCHOOL
 WALKER COUNTY SCHOOLS
 578 ROUND POND SQ, LAFAYETTE, CA 94728
 301 SOUTH DIXIE STREET, LAFAYETTE, CA 94728
MECHANICAL PLAN - WING B

DRAWING NUMBER
M114

PROJECT
 LAFAYETTE HIGH SCHOOL
 WALKER COUNTY SCHOOLS
 578 ROUND POND SQ, LAFAYETTE, CA 94728
 301 SOUTH DIXIE STREET, LAFAYETTE, CA 94728

ORIGINAL SHEET SIZE: ARCH C (20" X 28")

1 2 3 4 5 6 7 8 9 10 11 12 13 14 15 16 17 18 19

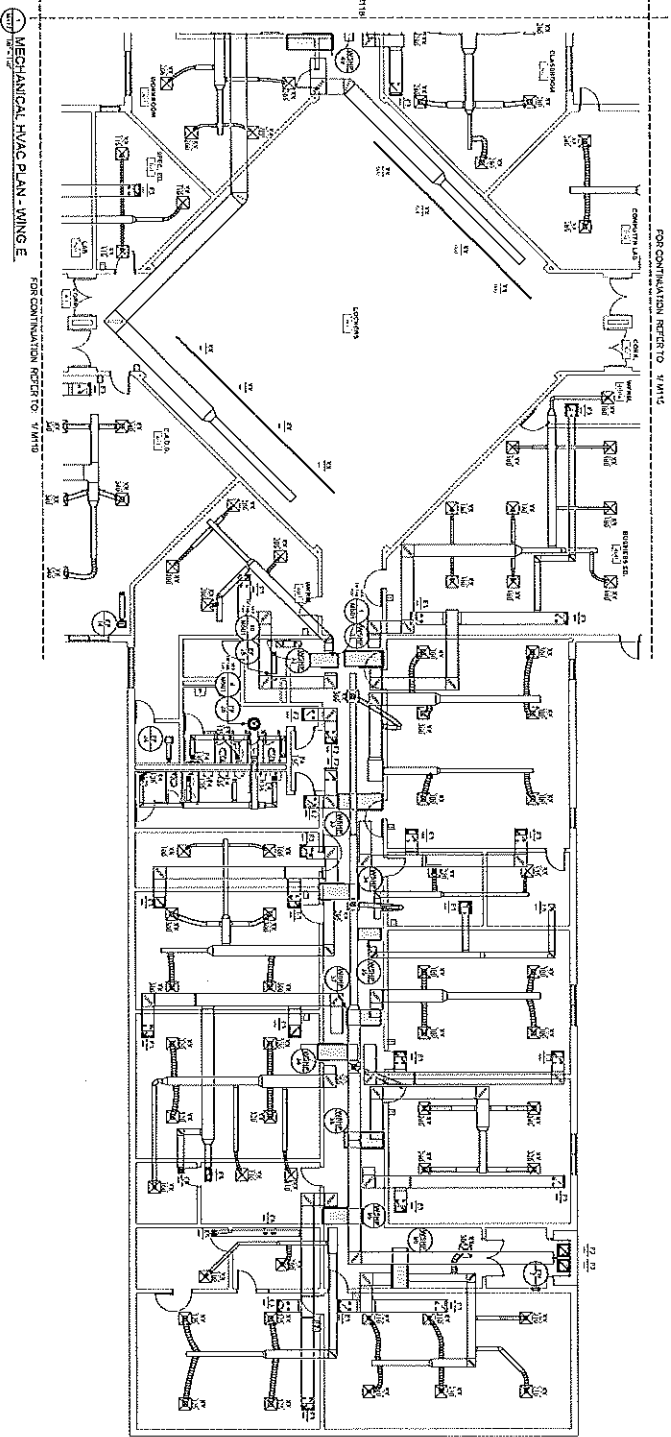

MECHANICAL HVAC PLAN - WING E

KEYNOTE SCHEDULE

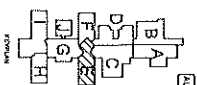
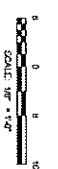

DATE PROJECT NUMBER	08/20/2013
SCALE	1/8" = 1'-0"
DESIGNED BY	ARCHITECT
DRAWN BY	ARCHITECT
CHECKED BY	ARCHITECT
PROJECT NO.	13-0000000
DATE	08/20/2013
PROJECT NAME	LAFFAYETTE HIGH SCHOOL
PROJECT ADDRESS	5785 ROUND POND RD. LAFFAYETTE, CA 94503
CLIENT NAME	WALKER COUNTY SCHOOLS
CLIENT ADDRESS	291 SOUTH BAY STREET, LAFFAYETTE, CA 94503

LORNING & HINE RENOVATING TO:
LAFFAYETTE HIGH SCHOOL
 5785 ROUND POND RD. LAFFAYETTE, CA 94503
 WALKER COUNTY SCHOOLS
 291 SOUTH BAY STREET, LAFFAYETTE, CA 94503

DRAWING NUMBER
M117

MECHANICAL PLAN - WING E

ORIGINAL SHEET BEING ARCHITECTURE 427

1 2 3 4 5 6 7 8 9 10 11 12 13 14 15 16 17 18 19 20

MECHANICAL HVAC PLAN - WING F

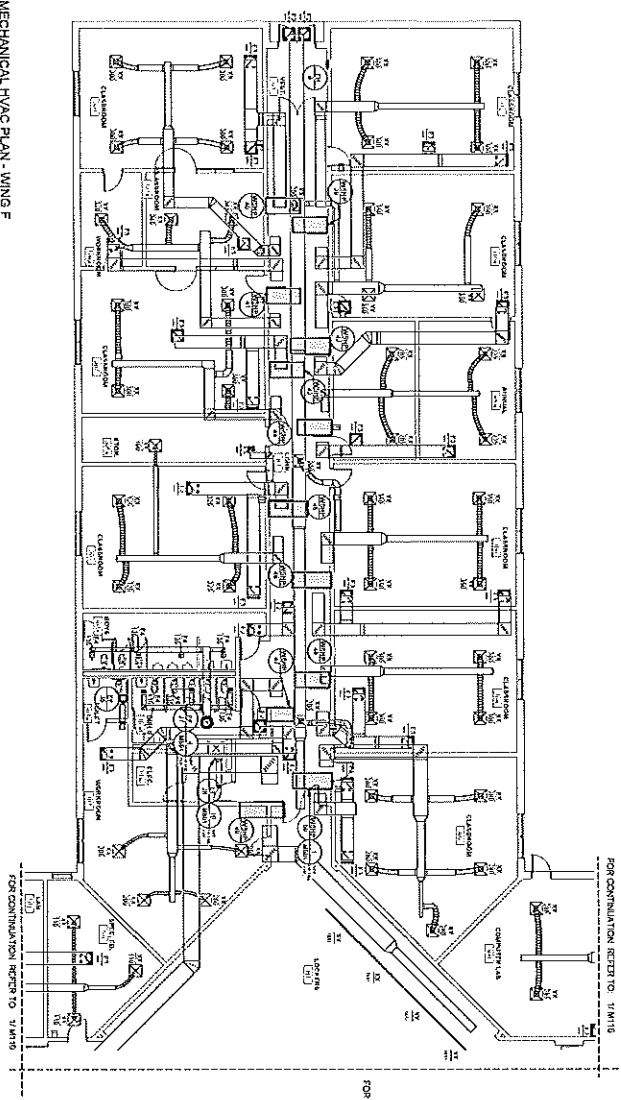

REMOTE SCHEDULE



Southern ARCHITECTS 201 SOUTH STATE STREET, LAFAYETTE, CALIFORNIA 94501 (707) 782-1111	
LIGHTING & HVAC REMOVATIONS TO: LAFAYETTE HIGH SCHOOL 578 ROUND POND RD. LAFAYETTE, CA 94502 201 SOUTH STATE STREET, LAFAYETTE, CA 94501	DRAWING NO. M118 DATE 08/20/23 PROJECT NO. 23-0023

MECHANICAL PLAN - WING F

	DRAWING NUMBER M118
--	-------------------------------

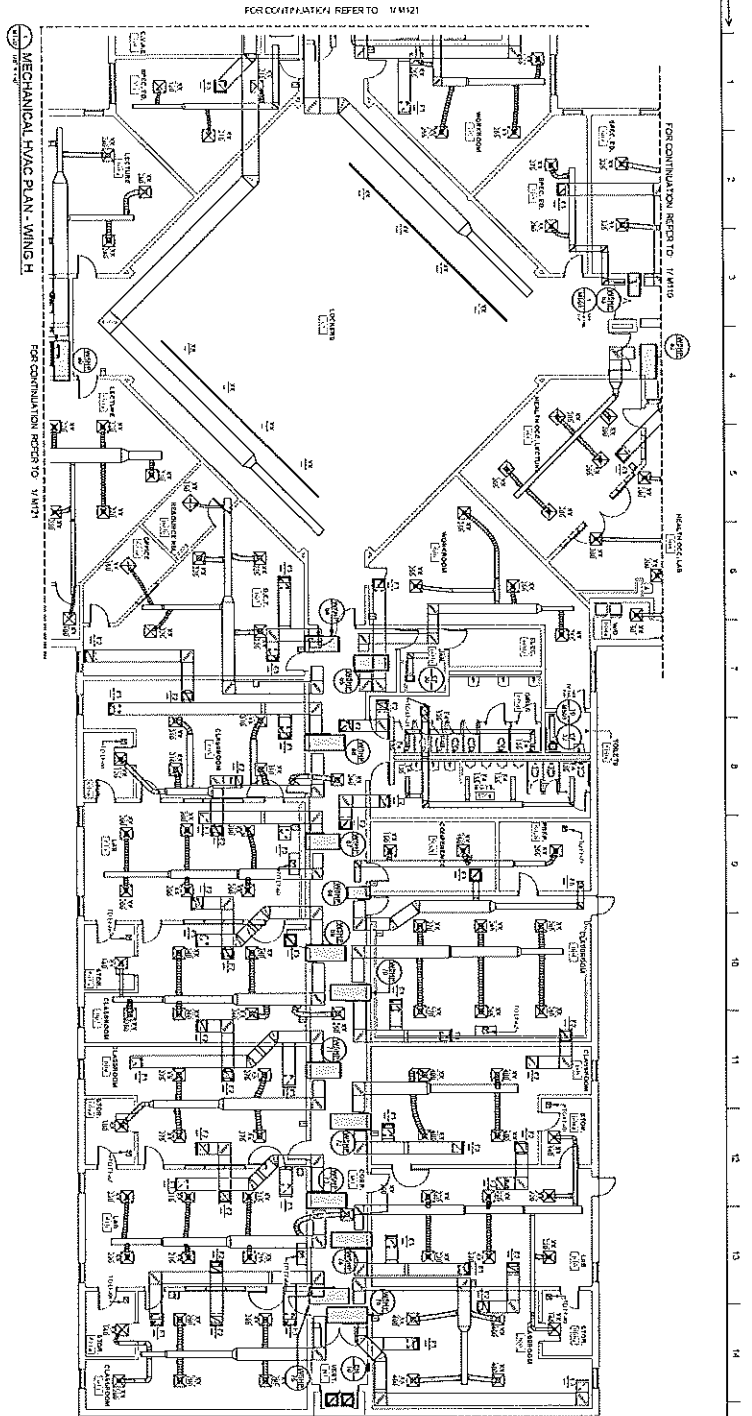

MECHANICAL HVAC PLAN - WING H

FOR CONTINUATION REFER TO 1/14/21

FOR CONTINUATION REFER TO 3/1/21

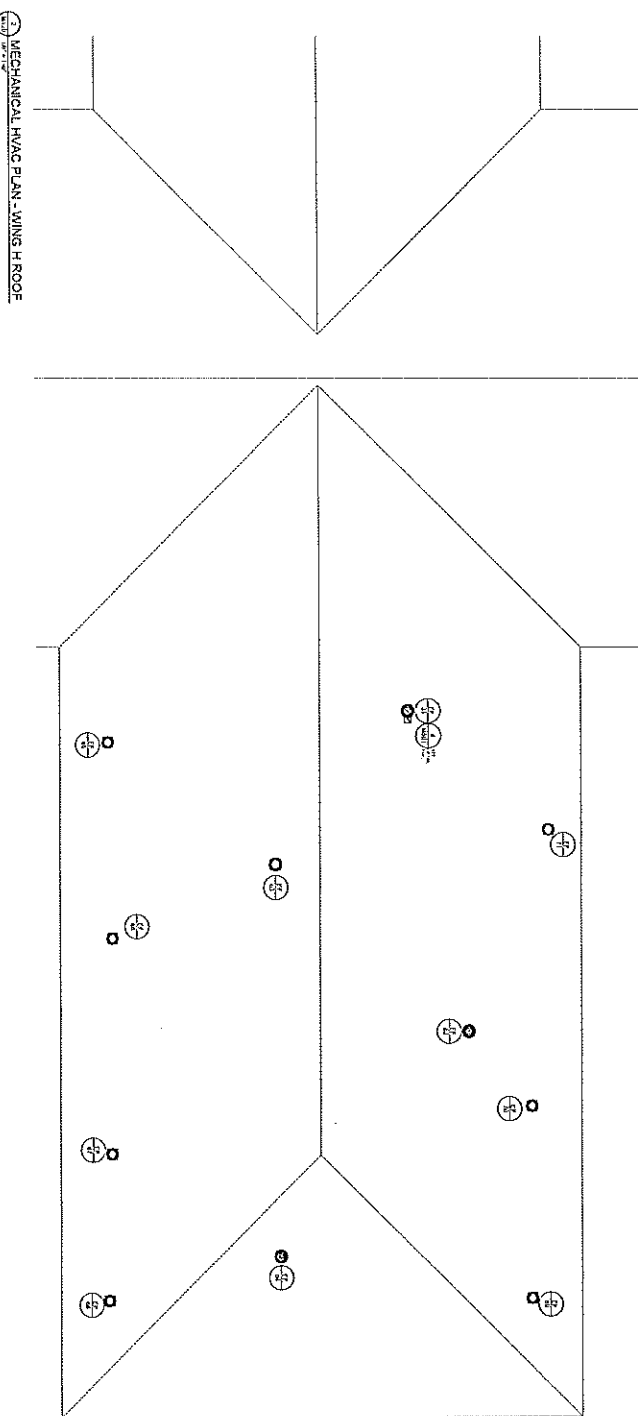

MECHANICAL HVAC PLAN - WING H ROOF

REVISIONS

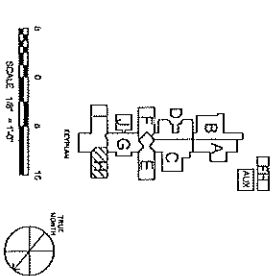

Southern ARCHITECTURAL 1700 W. UNIVERSITY AVENUE SUITE 100 LAFAYETTE, LA 70503 (504) 485-1111 www.southernarchitect.com		DATE PLOTTED: 08/20/2024 PLOT SCALE: 1/8" = 1'-0" PLOT NUMBER: 15
PROJECT: LAFAYETTE HIGH SCHOOL 578 RICHARD ROAD, LAFAYETTE, LA 70503 20 SOUTH OAKCREEK, LAFAYETTE, LA 70503	DRAWING NUMBER: M120	DRAWING TITLE: MECHANICAL PLAN - WING H

2'-0" DIMENSIONS
1 2 3 4 5 6 7 8 9 10 11 12 13 14 15 16 17 18 19 20

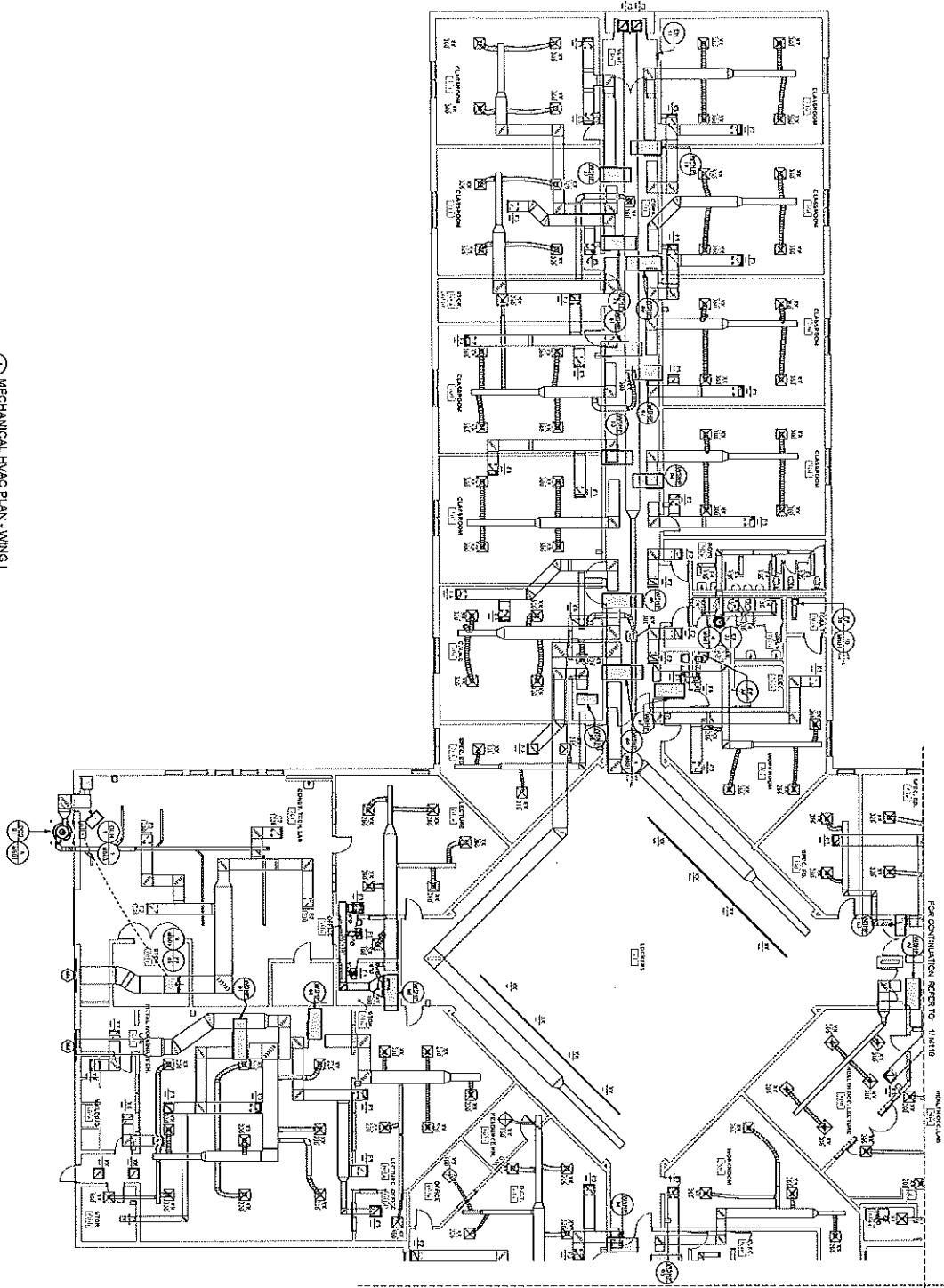

MECHANICAL HVAC PLAN - WING 1

KEYNOTE SCHEDULE	
1	MECHANICAL HVAC PLAN - WING 1
2	MECHANICAL HVAC PLAN - WING 2
3	MECHANICAL HVAC PLAN - WING 3
4	MECHANICAL HVAC PLAN - WING 4
5	MECHANICAL HVAC PLAN - WING 5
6	MECHANICAL HVAC PLAN - WING 6
7	MECHANICAL HVAC PLAN - WING 7
8	MECHANICAL HVAC PLAN - WING 8
9	MECHANICAL HVAC PLAN - WING 9
10	MECHANICAL HVAC PLAN - WING 10
11	MECHANICAL HVAC PLAN - WING 11
12	MECHANICAL HVAC PLAN - WING 12
13	MECHANICAL HVAC PLAN - WING 13
14	MECHANICAL HVAC PLAN - WING 14
15	MECHANICAL HVAC PLAN - WING 15
16	MECHANICAL HVAC PLAN - WING 16
17	MECHANICAL HVAC PLAN - WING 17
18	MECHANICAL HVAC PLAN - WING 18
19	MECHANICAL HVAC PLAN - WING 19
20	MECHANICAL HVAC PLAN - WING 20

ORIGINAL SHEET TITLE: M121 (1) 10/14/10

1" = 1'-0"
 SCALE: 1/8" = 1'-0"
 DATE: 10/14/10
 DRAWN BY: [Signature]
 CHECKED BY: [Signature]
 PROJECT: LAFAYETTE HIGH SCHOOL
 LOCATION: 578 ROUND POND RD, LAFAYETTE, CA 94503
 ARCHITECT: WALKER COUNTY SCHOOLS
 201 SOUTH DIANE STREET, LAFAYETTE, CA 94503

Southern
 ARCHITECTS
 1000 S. MARKET STREET
 SUITE 100
 LAFAYETTE, CA 94501
 (707) 782-1111
 WWW.SOUTHERNARCHITECTS.COM

DRAWING NUMBER:
M121



KEYNOTE SCHEDULE	
1	MECHANICAL HVAC PLAN - VISITOR CONCESSIONS
2	MECHANICAL HVAC PLAN - HOME CONCESSIONS
3	MECHANICAL HVAC PLAN - ROTC
4	MECHANICAL HVAC PLAN - POWER LEVEL
5	MECHANICAL HVAC PLAN - UPPER LEVEL
6	MECHANICAL HVAC PLAN - LOWER LEVEL
7	MECHANICAL HVAC PLAN - VISITOR CONCESSIONS ROOF
8	MECHANICAL HVAC PLAN - HOME CONCESSIONS ROOF

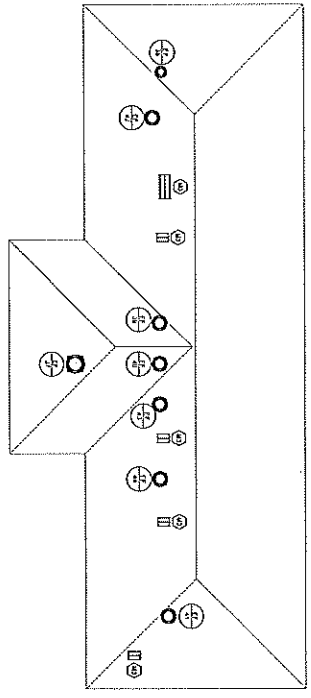
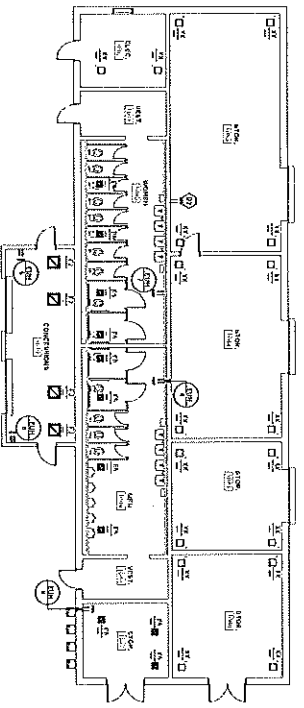
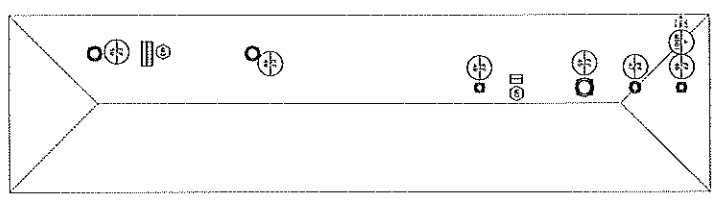
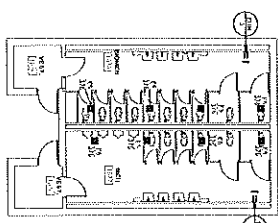
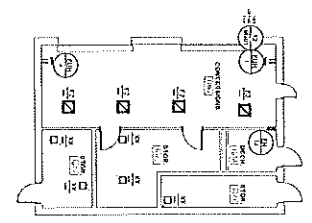

MECHANICAL HVAC PLAN - HOME CONCESSIONS

MECHANICAL HVAC PLAN - HOME CONCESSIONS ROOF

MECHANICAL HVAC PLAN - VISITOR CONCESSIONS ROOF

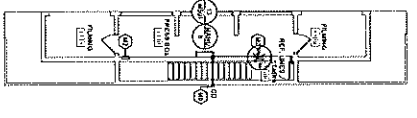
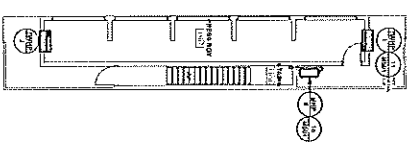
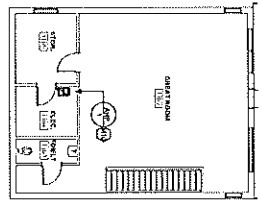
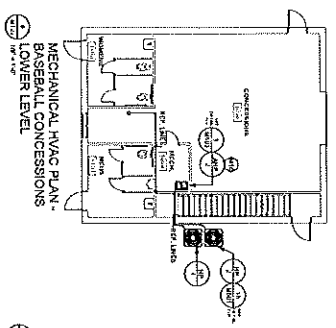
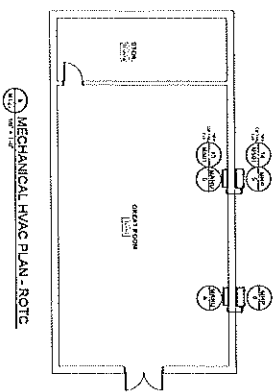

MECHANICAL HVAC PLAN - ROTC

MECHANICAL HVAC PLAN - POWER LEVEL

MECHANICAL HVAC PLAN - UPPER LEVEL

MECHANICAL HVAC PLAN - LOWER LEVEL

MECHANICAL HVAC PLAN - AUX BUILDINGS

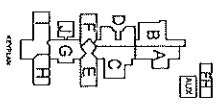

Southern
 ARCHITECTS & ENGINEERS
 201 SOUTH IDEAL DRIVE, LAFAYETTE, CA 94509
 TEL: (925) 283-1100
 FAX: (925) 283-1101
 WWW.SOUTHERNARCHITECTS.COM

LEARNING & WORK RENOVATIONS TO
LAFAYETTE HIGH SCHOOL
 518 BOUND BROOK, LAFAYETTE, CA 94508
 WALKER COUNTY SCHOOLS
 201 SOUTH IDEAL DRIVE, LAFAYETTE, CA 94509

MECHANICAL PLAN - AUX BUILDINGS

DATE: 10/15/2013
 DRAWN BY: J. BROWN
 CHECKED BY: J. BROWN
 PROJECT NO: M1222

ORIGINAL SHEET TITLE: ARCH E1 (07) 3 47

1 2 3 4 5 6 7 8 9 10 11 12 13 14 15 16 17 18 19

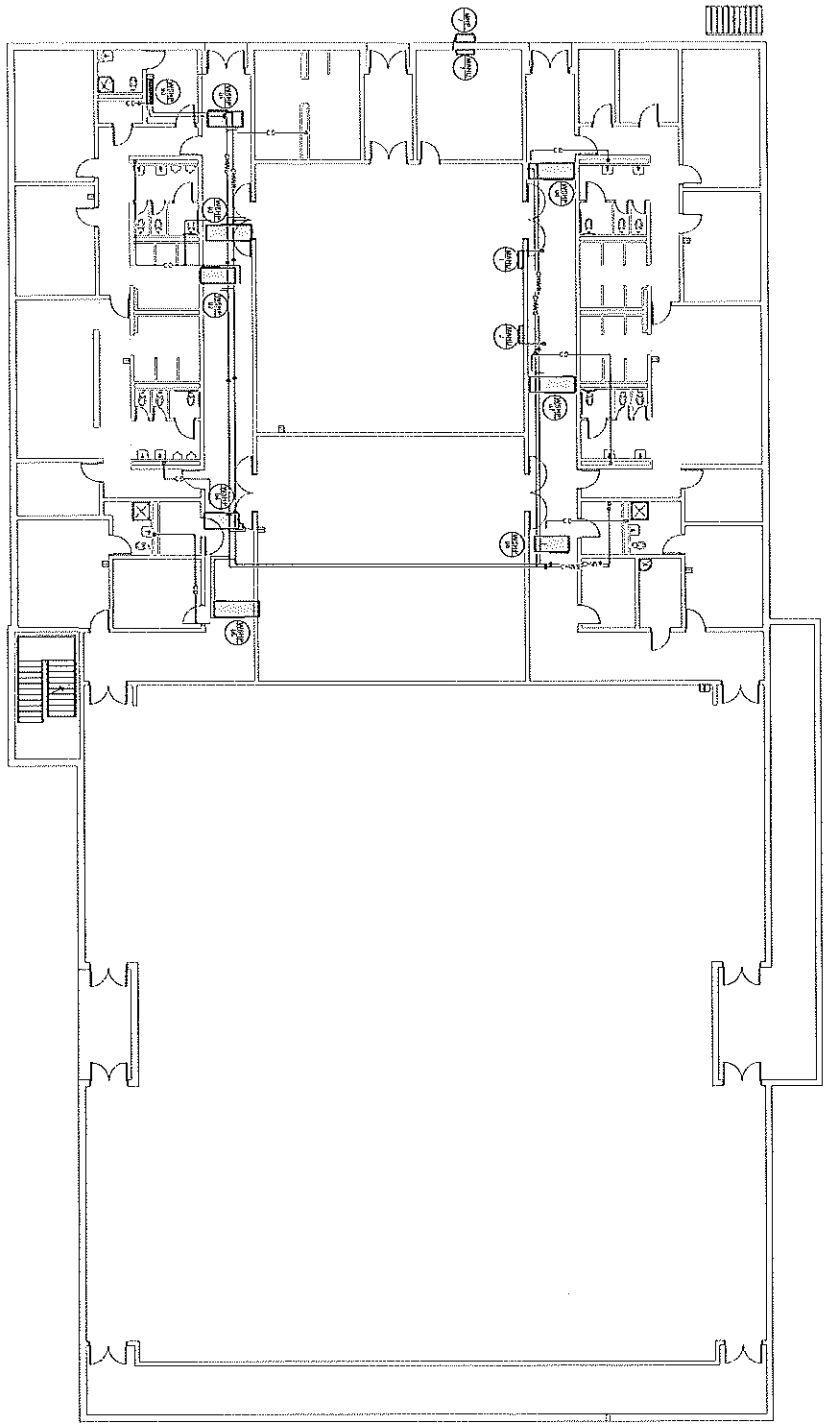

MECHANICAL PIPING PLAN - WING B LOWER LEVEL

KEYNOTE SCHEDULE	
1	GENERAL NOTES
<p>GENERAL NOTES</p> <p>1. ALL WORK SHALL BE IN ACCORDANCE WITH THE LATEST EDITIONS OF THE CALIFORNIA MECHANICAL CODE AND THE CALIFORNIA ELECTRICAL CODE.</p> <p>2. ALL WORK SHALL BE IN ACCORDANCE WITH THE LATEST EDITIONS OF THE CALIFORNIA MECHANICAL CODE AND THE CALIFORNIA ELECTRICAL CODE.</p> <p>3. ALL WORK SHALL BE IN ACCORDANCE WITH THE LATEST EDITIONS OF THE CALIFORNIA MECHANICAL CODE AND THE CALIFORNIA ELECTRICAL CODE.</p>	

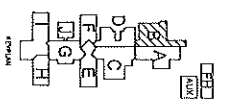

<p>PROJECT INFORMATION</p> <p>PROJECT NO. 1000000000</p> <p>DATE 01/15/2010</p>	
<p>CLIENT INFORMATION</p> <p>CLIENT NAME WALKER COUNTY SCHOOLS</p> <p>CLIENT ADDRESS 301 SOUTH BROAD STREET, LAFAYETTE, CA 94501</p>	
<p>DESIGNER INFORMATION</p> <p>DESIGNER NAME Southern California Electric & Mechanical</p> <p>DESIGNER ADDRESS 1000000000</p>	
<p>PROJECT LOCATION</p> <p>PROJECT NAME LAFAYETTE HIGH SCHOOL</p> <p>PROJECT ADDRESS 575 ROUND POND RD, LAFAYETTE, CA 94501</p>	
<p>PROJECT PHASE</p> <p>PROJECT PHASE LOWER LEVEL</p>	

LIGHTING & HVAC RENOVATIONS TO
LAFAYETTE HIGH SCHOOL
 575 ROUND POND RD, LAFAYETTE, CA 94501
 WALKER COUNTY SCHOOLS
 301 SOUTH BROAD STREET, LAFAYETTE, CA 94501

MECHANICAL PIPING PLAN - WING B
 LOWER LEVEL

EDWARD T. WALKER
 LICENSED PROFESSIONAL ENGINEER
 LICENSE NO. 1000000000
 STATE OF CALIFORNIA

M123

KEYNOTE SCHEDULE	
1	KEYNOTE SCHEDULE
2	KEYNOTE SCHEDULE
GENERAL NOTES	
1. ALL WORK SHALL BE IN ACCORDANCE WITH THE LATEST EDITIONS OF THE CALIFORNIA MECHANICAL CODE AND THE CALIFORNIA PLUMBING CODE.	
2. ALL WORK SHALL BE IN ACCORDANCE WITH THE LATEST EDITIONS OF THE CALIFORNIA ELECTRICAL CODE AND THE CALIFORNIA GAS CODE.	
3. ALL WORK SHALL BE IN ACCORDANCE WITH THE LATEST EDITIONS OF THE CALIFORNIA MECHANICAL CODE AND THE CALIFORNIA PLUMBING CODE.	
4. ALL WORK SHALL BE IN ACCORDANCE WITH THE LATEST EDITIONS OF THE CALIFORNIA ELECTRICAL CODE AND THE CALIFORNIA GAS CODE.	

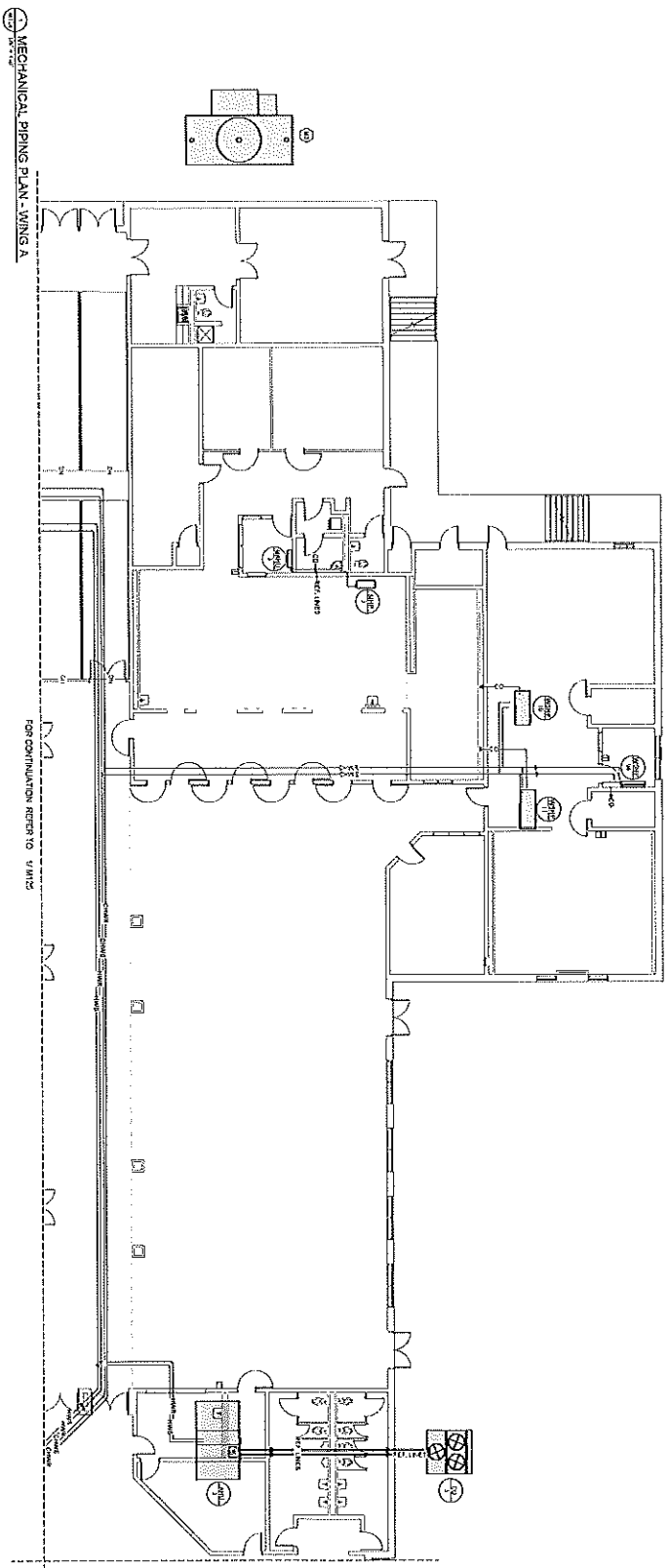

MECHANICAL PIPING PLAN - WING A

FOR CONTINUATION REFER TO 5/11/15

FOR CONTINUATION REFER TO 5/11/15

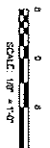

Southern ARCHITECTS & ENGINEERS 1000 S. GARDEN STREET, SUITE 100 ANAHEIM, CA 92805 TEL: 714/771-1111 FAX: 714/771-1112 WWW.SOUTHERNARCHITECTS.COM	
PROJECT NO. 15-001 DRAWING NO. M124	DATE: 05/11/15 SCALE: 1/8" = 1'-0"

LIGHTING & HVAC RENOVATIONS TO
LAFAYETTE HIGH SCHOOL
 5715 ROUND POND RD LAFAYETTE, CA 94509
 WALKER COUNTY SCHOOLS
 201 SOUTH DIXIE STREET, LAFAYETTE, CA 94509

	DRAWING NUMBER M124
--	-------------------------------

2'-0" GRID
1 2 3 4 5 6 7 8 9 10 11 12 13 14 15 16 17 18 19

KENDOTE SCHEDULE	
1	CONDENSATE PIPING
2	VENTILATION PIPING
3	REFRIGERANT PIPING
4	HEATING PIPING
5	Cooling PIPING
6	PLUMBING PIPING
7	WATER PIPING
8	SEWER PIPING
9	VENT PIPING
10	EXHAUST PIPING
11	MECHANICAL PIPING
12	CONDENSATE PIPING
13	VENTILATION PIPING
14	REFRIGERANT PIPING
15	HEATING PIPING
16	Cooling PIPING
17	PLUMBING PIPING
18	WATER PIPING
19	SEWER PIPING
20	VENT PIPING
21	EXHAUST PIPING
22	MECHANICAL PIPING

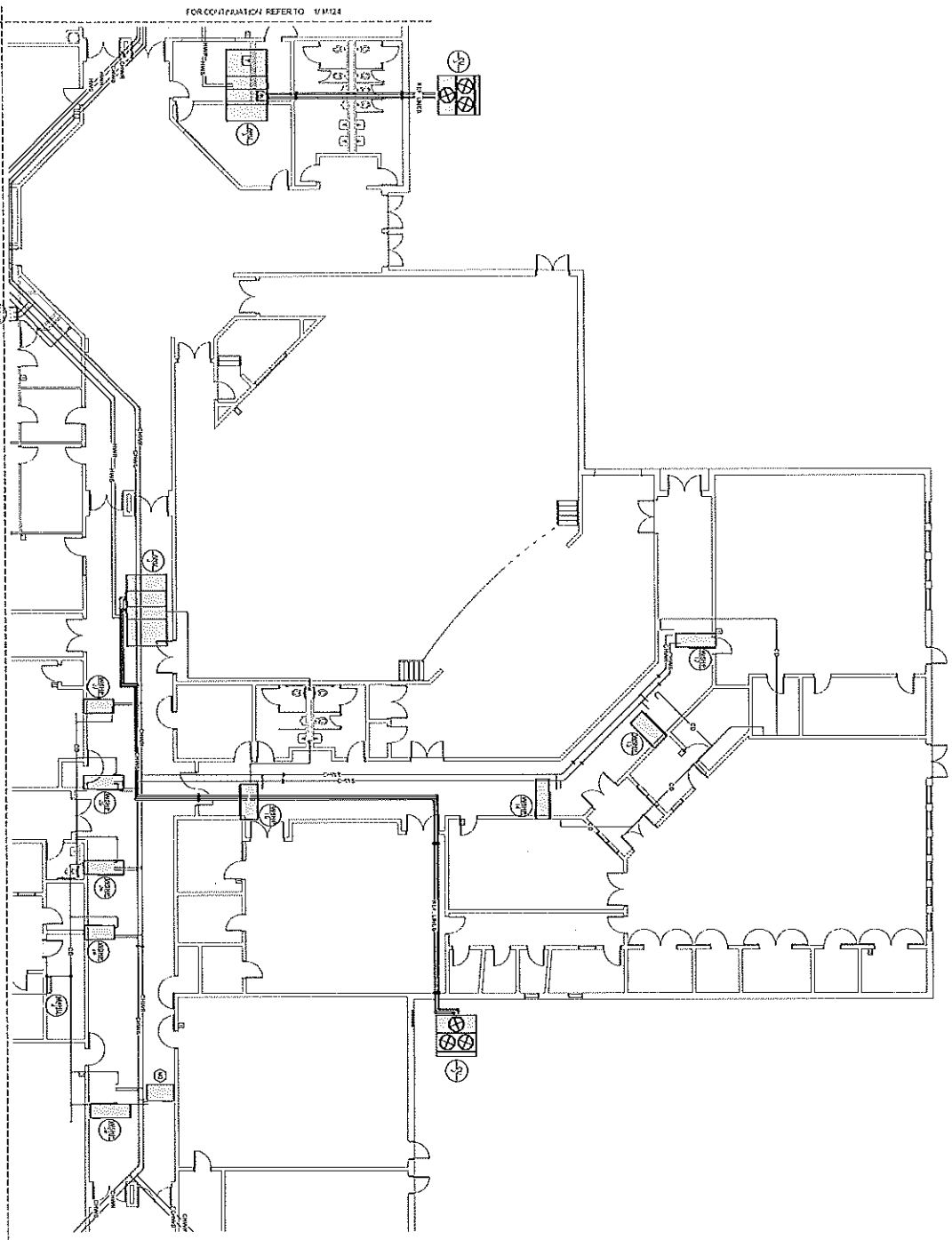

MECHANICAL PIPING PLAN - WING C

FOR CONTINUATION REFER TO: WING B

FOR CONTINUATION REFER TO: WING D

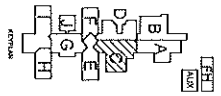
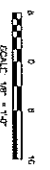

Southern Mechanical
 1118 W. 12th St.
 Tallahassee, FL 32304
 Phone: 904.224.1118
 Fax: 904.224.1119
 Website: www.southernmech.com

DESIGNED BY: **Southern Mechanical**
 DRAWN BY: **Southern Mechanical**
 CHECKED BY: **Southern Mechanical**
 APPROVED BY: **Southern Mechanical**

USING A MECHANICAL PLAN TO:
LAFAYETTE HIGH SCHOOL
 5178 ROUND POND RD. LAFAYETTE, CA 30728
WALKER COUNTY SCHOOLS
 281 SOUTH DANE STREET, LAFAYETTE, GA 30728

MECHANICAL PIPING PLAN - WING C

DRIVING NUMBER:
M126

KENNOTE SCHEDULE	
1	GENERAL NOTES
2	GENERAL NOTES
3	GENERAL NOTES
4	GENERAL NOTES
5	GENERAL NOTES
6	GENERAL NOTES
7	GENERAL NOTES
8	GENERAL NOTES
9	GENERAL NOTES
10	GENERAL NOTES
11	GENERAL NOTES
12	GENERAL NOTES
13	GENERAL NOTES
14	GENERAL NOTES
15	GENERAL NOTES
16	GENERAL NOTES
17	GENERAL NOTES
18	GENERAL NOTES
19	GENERAL NOTES
20	GENERAL NOTES

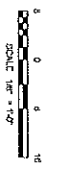
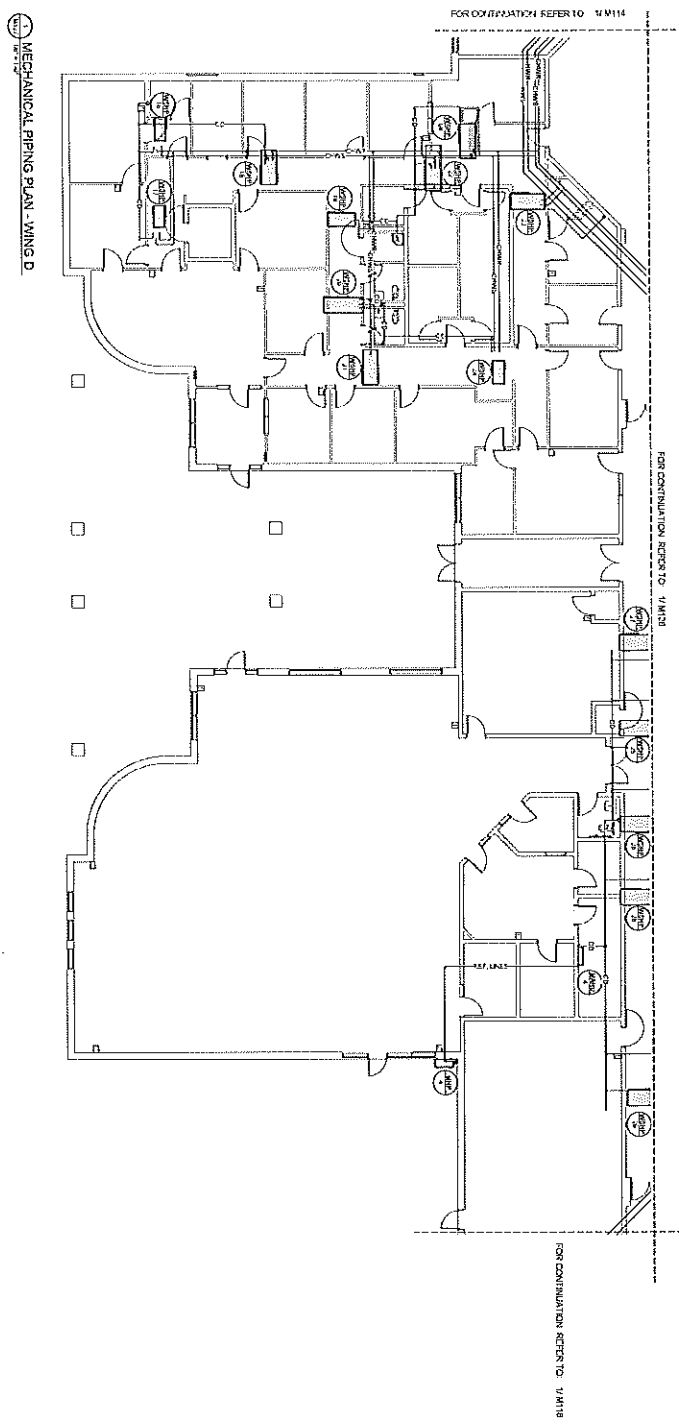

Southern CALIFORNIA ARCHITECTURAL ASSOCIATION 1000 W. 10TH STREET, SUITE 100 ANAHEIM, CALIFORNIA 92802 (714) 771-1111	
PROJECT NO. 1000000000 DRAWING NO. M1127	DATE 05/20/2024 BY JLM/ML CHECKED BY JLM/ML
PROJECT: LAFAYETTE HIGH SCHOOL 5715 ROUND POND RD, LAFAYETTE, CA 94501 OWNER: WALKER COUNTY SCHOOLS 201 SOUTH OAK STREET, LAFAYETTE, CA 94501	

LIGHTING & WALK REVOLVING TO:
LAFAYETTE HIGH SCHOOL
 5715 ROUND POND RD, LAFAYETTE, CA 94501
 WALKER COUNTY SCHOOLS
 201 SOUTH OAK STREET, LAFAYETTE, CA 94501

MECHANICAL PIPING PLAN - WING D

DRAWING NUMBER:
M1127

ORIGINAL DESIGN SIZE: ARCH C1 (17" X 42")

2'-0" 0 1 2 3 4 5 6 7 8 9 10 11 12 13 14 15 16 17 18 19 20

KEYNOTE SCHEDULE	
1	FOR CONSULTATION REFER TO 1/1A/12
2	FOR CONSULTATION REFER TO 1/1A/12
3	FOR CONSULTATION REFER TO 1/1A/12
4	FOR CONSULTATION REFER TO 1/1A/12
5	FOR CONSULTATION REFER TO 1/1A/12
6	FOR CONSULTATION REFER TO 1/1A/12
7	FOR CONSULTATION REFER TO 1/1A/12
8	FOR CONSULTATION REFER TO 1/1A/12
9	FOR CONSULTATION REFER TO 1/1A/12
10	FOR CONSULTATION REFER TO 1/1A/12
11	FOR CONSULTATION REFER TO 1/1A/12
12	FOR CONSULTATION REFER TO 1/1A/12
13	FOR CONSULTATION REFER TO 1/1A/12
14	FOR CONSULTATION REFER TO 1/1A/12
15	FOR CONSULTATION REFER TO 1/1A/12
16	FOR CONSULTATION REFER TO 1/1A/12
17	FOR CONSULTATION REFER TO 1/1A/12
18	FOR CONSULTATION REFER TO 1/1A/12
19	FOR CONSULTATION REFER TO 1/1A/12
20	FOR CONSULTATION REFER TO 1/1A/12

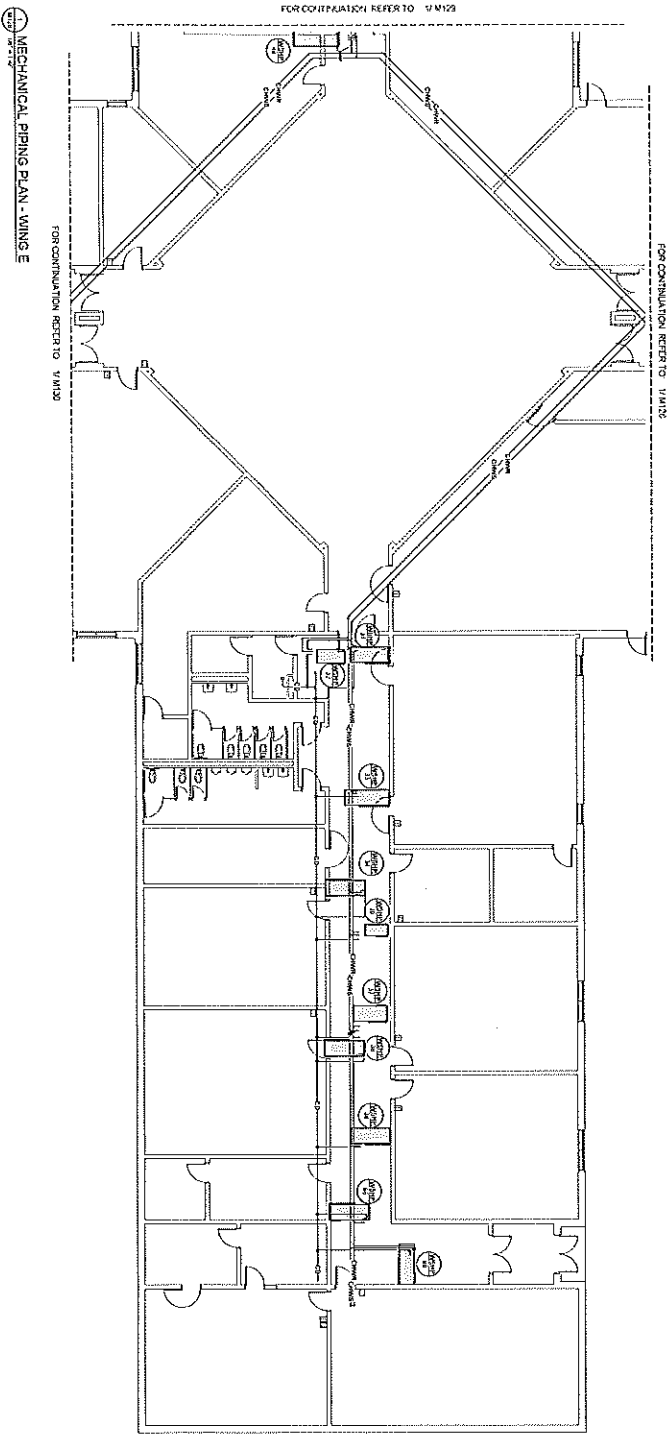

MECHANICAL PIPING PLAN - WING E

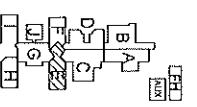

SCALE: 1/8" = 1'-0"

DATE PREPARED	5/18/2023
DATE REVISION	
PROJECT NUMBER	60242524
PROJECT NAME	RENOVATION
CLIENT NAME	WALKER COUNTY SCHOOLS
CLIENT ADDRESS	201 SOUTH BENT STREET, LAFAYETTE, CA 94501
PROJECT ADDRESS	578 ROUND POND, LAFAYETTE, CA 94501
PROJECT DESCRIPTION	RENOVATION
PROJECT PHASE	MECHANICAL PIPING PLAN
PROJECT STATUS	ISSUED FOR PERMIT
PROJECT CONTACT	
PROJECT PHONE	
PROJECT FAX	
PROJECT EMAIL	
PROJECT WEBSITE	
PROJECT SOCIAL MEDIA	
PROJECT NOTES	

LIGHTING & MARK RENOVATIONS TO
LAFAYETTE HIGH SCHOOL
 578 ROUND POND, LAFAYETTE, CA 94501
 WALKER COUNTY SCHOOLS
 201 SOUTH BENT STREET, LAFAYETTE, CA 94501

ENGINEER NAME	SHAWN M. BROWN
ENGINEER LICENSE NO.	50622
ENGINEER EXPIRES	12/31/2024
ENGINEER ADDRESS	1000 W. BENT STREET, LAFAYETTE, CA 94501
ENGINEER PHONE	
ENGINEER FAX	
ENGINEER EMAIL	
ENGINEER WEBSITE	
ENGINEER SOCIAL MEDIA	
ENGINEER NOTES	
ENGINEER SIGNATURE	
ENGINEER TITLE	REGISTERED PROFESSIONAL ENGINEER
ENGINEER DISCIPLINE	Mechanical
ENGINEER STATE	California
ENGINEER COUNTRY	USA
ENGINEER PROJECT NO.	M128
ENGINEER PROJECT NAME	MECHANICAL PIPING PLAN - WING E
ENGINEER PROJECT ADDRESS	
ENGINEER PROJECT PHONE	
ENGINEER PROJECT FAX	
ENGINEER PROJECT EMAIL	
ENGINEER PROJECT WEBSITE	
ENGINEER PROJECT SOCIAL MEDIA	
ENGINEER PROJECT NOTES	

ORIGINAL SHEET TITLE: A004-ET-C07 X 421

2'-0" 0 1 2 3 4 5 6 7 8 9 10 11 12 13 14 15 16 17 18 19 20

KEYNOTE SCHEDULE	
1	
GENERAL NOTES	
<p>1. CONSULT THE MECHANICAL PIPING PLAN, WING F, FOR THE LOCATION OF ALL MECHANICAL EQUIPMENT AND PIPING.</p> <p>2. CONSULT THE MECHANICAL PIPING PLAN, WING F, FOR THE LOCATION OF ALL MECHANICAL EQUIPMENT AND PIPING.</p> <p>3. CONSULT THE MECHANICAL PIPING PLAN, WING F, FOR THE LOCATION OF ALL MECHANICAL EQUIPMENT AND PIPING.</p> <p>4. CONSULT THE MECHANICAL PIPING PLAN, WING F, FOR THE LOCATION OF ALL MECHANICAL EQUIPMENT AND PIPING.</p> <p>5. CONSULT THE MECHANICAL PIPING PLAN, WING F, FOR THE LOCATION OF ALL MECHANICAL EQUIPMENT AND PIPING.</p>	

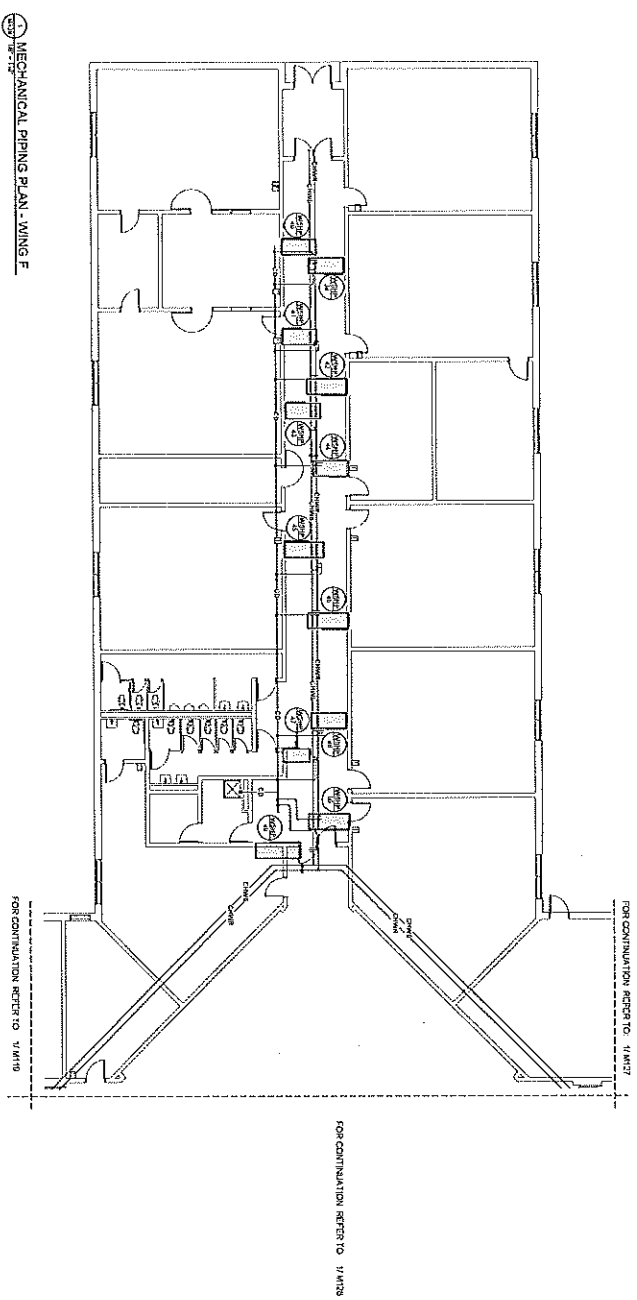

MECHANICAL PIPING PLAN - WING F

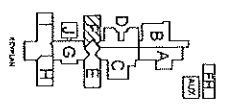
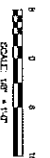

DATE PROJECT NUMBER	10/20/2014
DATE FOR CONNECTION	10/20/2014
PROJECT NAME	REVISION
PROJECT LOCATION	REVISION
PROJECT NUMBER	REVISION
PROJECT ADDRESS	REVISION
PROJECT CITY	REVISION
PROJECT STATE	REVISION
PROJECT ZIP	REVISION
PROJECT COUNTY	REVISION
PROJECT DISTRICT	REVISION
PROJECT SUBDISTRICT	REVISION
PROJECT NEIGHBORHOOD	REVISION
PROJECT ZONE	REVISION
PROJECT DISTRICT	REVISION
PROJECT SUBDISTRICT	REVISION
PROJECT NEIGHBORHOOD	REVISION
PROJECT ZONE	REVISION

LAFAYETTE HIGH SCHOOL
 5179 ROUND POND RD. LAFAYETTE, CA 94509
 WALKER COUNTY SCHOOLS
 201 SOUTH DUNE STREET, LAFAYETTE, CA 94509
 MECHANICAL PIPING PLAN - WING F

 DRAWING NUMBER
M129

KEYNOTE SCHEDULE

GENERAL NOTES

1. SEE ALL CONTRACT DOCUMENTS (PLANS, SPECIFICATIONS AND NOTES).
2. CONTRACTOR SHALL VERIFY ALL CONDITIONS AND CONDITIONS OF WORK BEFORE BEGINNING WORK.
3. CONTRACTOR SHALL BE RESPONSIBLE FOR OBTAINING ALL NECESSARY PERMITS AND APPROVALS.
4. CONTRACTOR SHALL MAINTAIN ACCESS TO ALL EXISTING UTILITIES AND SERVICES.
5. CONTRACTOR SHALL PROTECT ALL EXISTING UTILITIES AND SERVICES.

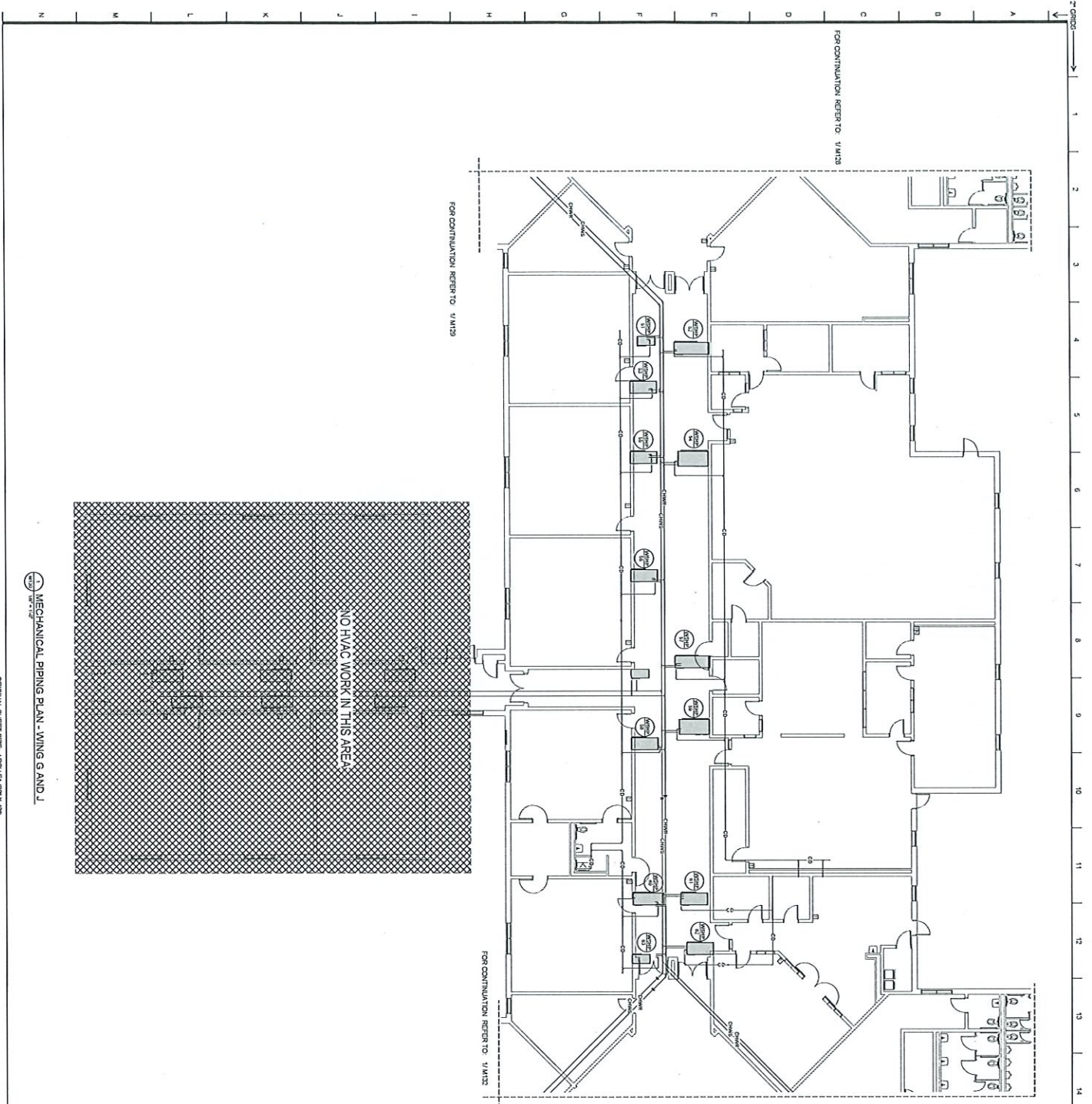

NO HVAC WORK IN THIS AREA

MECHANICAL PIPING PLAN - WING G AND J

ORIGINAL SHEET SIZE: ARCH E1 (24" X 36")

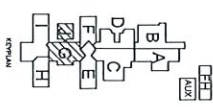

Southern AB	DATE: 08/20/2023
PROJECT: LAFAYETTE HIGH SCHOOL	PROJECT NUMBER: 2023-001
CLIENT: WALKER COUNTY SCHOOLS	PROJECT LOCATION: 5775 ROUND POND RD, LAFAYETTE, GA 30728
DESIGNER: SOUTHERN ARCHITECTURAL & ENGINEERING	PROJECT STATUS: IN PROGRESS
PROJECT MANAGER: [Name]	PROJECT CONTACT: [Name]
PROJECT ADDRESS: 5775 ROUND POND RD, LAFAYETTE, GA 30728	PROJECT PHONE: [Number]
PROJECT FAX: [Number]	PROJECT EMAIL: [Email]
PROJECT WEBSITE: [Website]	PROJECT SOCIAL MEDIA: [Social Media]

MECHANICAL PIPING PLAN - WING G AND J

5775 ROUND POND RD, LAFAYETTE, GA 30728

WALKER COUNTY SCHOOLS

201 SOUTH DIXIE STREET, LAFAYETTE, GA 30728

MECHANICAL PIPING PLAN - WING G AND J

DRAWING NUMBER: **M130**

DATE: 08/20/2023

PROJECT: LAFAYETTE HIGH SCHOOL

CLIENT: WALKER COUNTY SCHOOLS

DESIGNER: SOUTHERN ARCHITECTURAL & ENGINEERING

PROJECT MANAGER: [Name]

PROJECT CONTACT: [Name]

PROJECT ADDRESS: 5775 ROUND POND RD, LAFAYETTE, GA 30728

PROJECT PHONE: [Number]

PROJECT FAX: [Number]

PROJECT WEBSITE: [Website]

PROJECT SOCIAL MEDIA: [Social Media]

1 2 3 4 5 6 7 8 9 10 11 12 13 14 15 16 17 18

KENNEDY SCHEDULE	
1/8" = 1'-0"	

GENERAL NOTES

1. ALL WORK SHALL BE IN ACCORDANCE WITH THE LATEST EDITIONS OF THE MECHANICAL CODES AND STANDARDS AS APPLICABLE TO THE PROJECT.

2. THE CONTRACTOR SHALL BE RESPONSIBLE FOR OBTAINING ALL NECESSARY PERMITS AND APPROVALS FROM THE LOCAL AUTHORITIES.

3. ALL MATERIALS AND EQUIPMENT SHALL BE NEW UNLESS OTHERWISE SPECIFIED.

4. THE CONTRACTOR SHALL MAINTAIN ACCESS TO ALL EXISTING UTILITIES AND STRUCTURAL MEMBERS.

5. ALL WORK SHALL BE COMPLETED WITHIN THE SPECIFIED TIME FRAME.

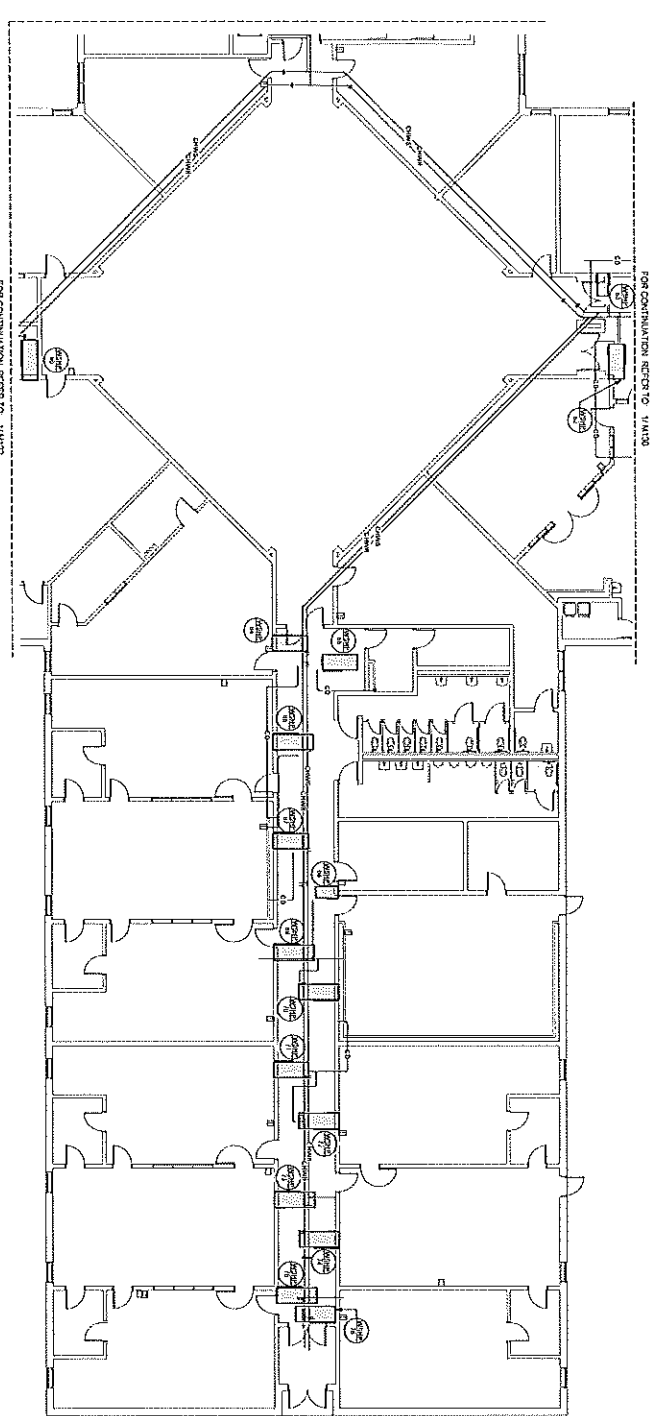

MECHANICAL PIPING PLAN - WING H

FOR CONTINUATION REFER TO PLAN 114122



SHEET PROJECT NUMBER	01420203
ISSUED FOR (OWNER/INVESTOR)	REVISION
DATE	DATE
BY	BY
CHECKED	CHECKED
APPROVED	APPROVED

LIGHTING & HVAC RENOVATIONS TO:
LAFAYETTE HIGH SCHOOL
 578 ROUND POND RD. LAFAYETTE, CA 94508
 WALKER COUNTY SCHOOLS
 301 SOUTH STONE STREET, LAFAYETTE, CA 94509

MECHANICAL PIPING PLAN - WING H

	Southern California ENGINEERS 1000 MAIN STREET SUITE 100 ANAHEIM, CA 92808 (714) 777-1111	DRAWING NUMBER M131
	CONTRACTOR: WALKER COUNTY SCHOOLS 301 SOUTH STONE STREET, LAFAYETTE, CA 94509	

1 2 3 4 5 6 7 8 9 10 11 12 13 14 15 16 17 18

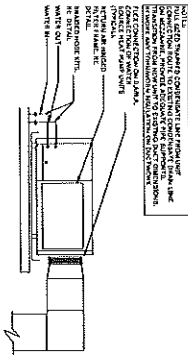

1 HORIZONTAL WSPR UNIT

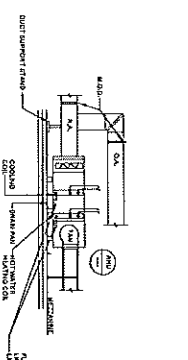

2 AIR HANDLING UNIT W/ WHEEL, IN MECH. RM. DETAIL

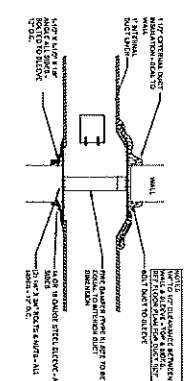

3 FIRE DAMPER FOR INTERIOR INSULATION DETAIL

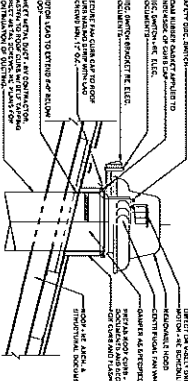

4 EXHAUST FAN ON SLOPED ROOF DETAIL

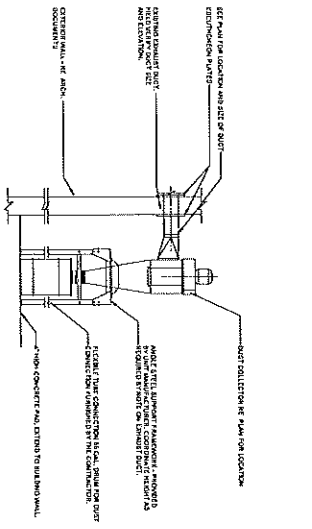

5 QUIST COLLECTION SYSTEM DETAIL

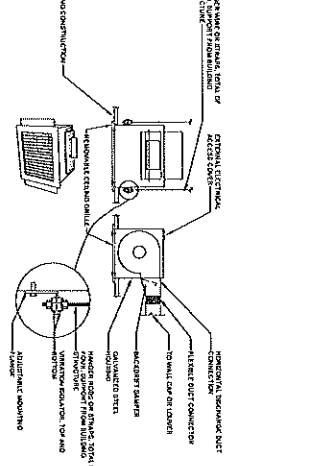

6 CEILING EXHAUST FAN DETAIL

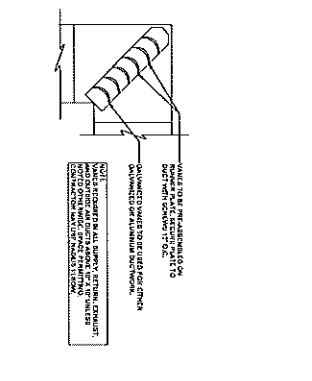

7 RECT. ELBOW W/ TURNING VANES DETAIL

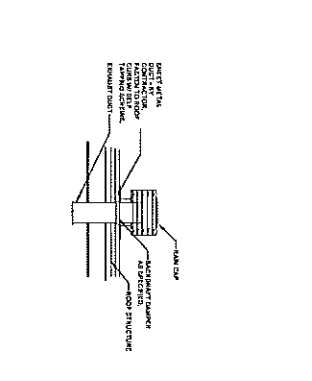

8 EXHAUST FAN RAIN CAP DETAIL (FLAT ROOF)

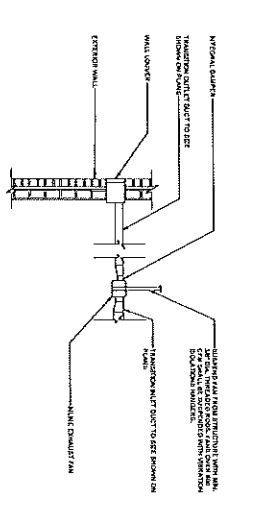

9 INLINE EXHAUST FAN W/ LOWER DETAIL

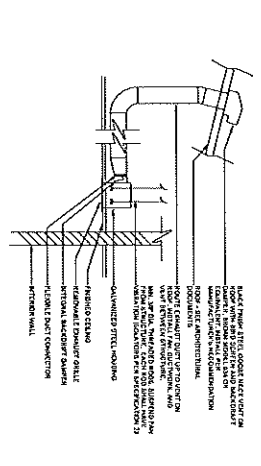

10 CEILING EXHAUST FAN TO ROOF VENT DETAIL

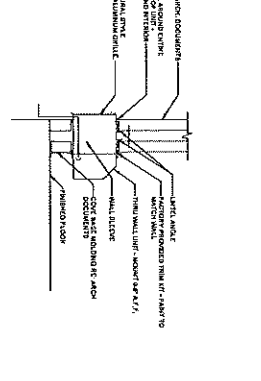

11 THRU WALL HEAT PUMP DETAIL

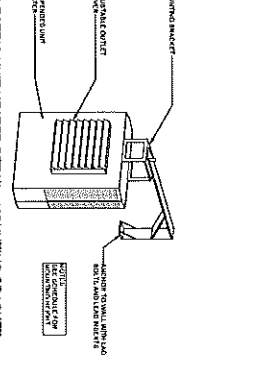

12 ELECTRIC UNIT HEATER DETAIL - MOUNTING BRACKET

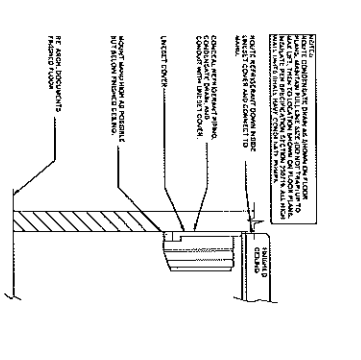

13 MIN. SPLIT HIGH WALL UNIT DETAIL

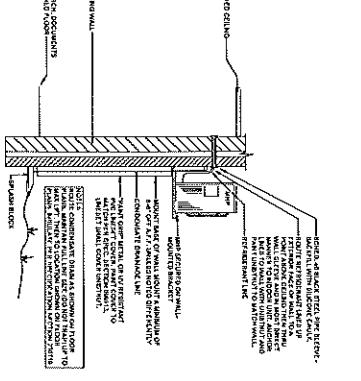

14 MIN. SPLIT HIGH WALL INSTALLATION (WALL BRACKET)

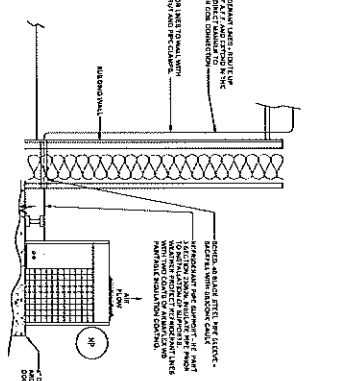

15 HEAT PUMP OUTDOOR UNIT DETAIL

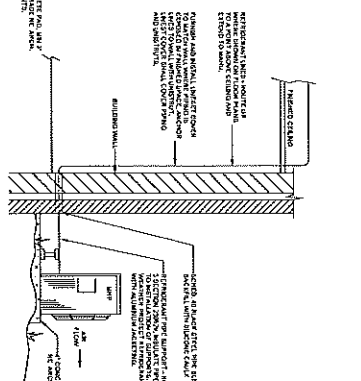

16 MIN. SPLIT CONDENSING UNIT

<p>Southern</p> <p>MECHANICAL EQUIPMENT DETAILS</p> <p>LAURENCE & HOWE RENOVATING TO: WALKER COUNTY SCHOOLS 201 SOUTH DIXIE STREET, LAURENCE, GA 30705</p>		<p>DATE: PROJECT NUMBER: 02/08/2005</p> <p>DESIGNED BY: GAZDARSKI</p> <p>REVISIONS:</p> <p>NO. DATE BY</p> <p>1 10/10/04 GAZDARSKI</p> <p>2 10/10/04 GAZDARSKI</p> <p>3 10/10/04 GAZDARSKI</p> <p>4 10/10/04 GAZDARSKI</p> <p>5 10/10/04 GAZDARSKI</p> <p>6 10/10/04 GAZDARSKI</p> <p>7 10/10/04 GAZDARSKI</p> <p>8 10/10/04 GAZDARSKI</p> <p>9 10/10/04 GAZDARSKI</p> <p>10 10/10/04 GAZDARSKI</p> <p>11 10/10/04 GAZDARSKI</p> <p>12 10/10/04 GAZDARSKI</p> <p>13 10/10/04 GAZDARSKI</p> <p>14 10/10/04 GAZDARSKI</p> <p>15 10/10/04 GAZDARSKI</p> <p>16 10/10/04 GAZDARSKI</p> <p>17 10/10/04 GAZDARSKI</p> <p>18 10/10/04 GAZDARSKI</p>
<p>LAURENCE & HOWE RENOVATING TO: WALKER COUNTY SCHOOLS 201 SOUTH DIXIE STREET, LAURENCE, GA 30705</p>		<p>DRAWING NUMBER: M501</p>

ORIGINAL SHEET: 0201 - ARCH-C-037-A-027

