

AIR HANDLING UNIT SCHEDULE

UNIT #	MANUFACTURER	MODEL	TYPE	WATER CONNECTION	WATER SUPPLY	WATER RETURN	WATER FLOW	WATER PRESS	WATER TEMP	WATER VALVE	WATER CONTROL
101

AIR HANDLING HEAT PUMP SCHEDULE

UNIT #	MANUFACTURER	MODEL	TYPE	WATER CONNECTION	WATER SUPPLY	WATER RETURN	WATER FLOW	WATER PRESS	WATER TEMP	WATER VALVE	WATER CONTROL
102

AIR DISTRIBUTION SCHEDULE

UNIT #	MANUFACTURER	MODEL	TYPE	WATER CONNECTION	WATER SUPPLY	WATER RETURN	WATER FLOW	WATER PRESS	WATER TEMP	WATER VALVE	WATER CONTROL
103

HEAT PUMP SCHEDULE

UNIT #	MANUFACTURER	MODEL	TYPE	WATER CONNECTION	WATER SUPPLY	WATER RETURN	WATER FLOW	WATER PRESS	WATER TEMP	WATER VALVE	WATER CONTROL
104

DUST COLLECTION SYSTEM SCHEDULE

UNIT #	MANUFACTURER	MODEL	TYPE	WATER CONNECTION	WATER SUPPLY	WATER RETURN	WATER FLOW	WATER PRESS	WATER TEMP	WATER VALVE	WATER CONTROL
105

EXHAUST/SUPPLY FAN SCHEDULE

UNIT #	MANUFACTURER	MODEL	TYPE	WATER CONNECTION	WATER SUPPLY	WATER RETURN	WATER FLOW	WATER PRESS	WATER TEMP	WATER VALVE	WATER CONTROL
106
107

WATER SOURCE HEAT PUMP SCHEDULE

UNIT #	MANUFACTURER	MODEL	TYPE	WATER CONNECTION	WATER SUPPLY	WATER RETURN	WATER FLOW	WATER PRESS	WATER TEMP	WATER VALVE	WATER CONTROL
108

CONDENSING UNIT SCHEDULE

UNIT #	MANUFACTURER	MODEL	TYPE	WATER CONNECTION	WATER SUPPLY	WATER RETURN	WATER FLOW	WATER PRESS	WATER TEMP	WATER VALVE	WATER CONTROL
109

UNIT #	MANUFACTURER	MODEL	TYPE	WATER CONNECTION	WATER SUPPLY	WATER RETURN	WATER FLOW	WATER PRESS	WATER TEMP	WATER VALVE	WATER CONTROL
110
111

CONDENSING UNIT SCHEDULE

UNIT #	MANUFACTURER	MODEL	TYPE	WATER CONNECTION	WATER SUPPLY	WATER RETURN	WATER FLOW	WATER PRESS	WATER TEMP	WATER VALVE	WATER CONTROL
112

Southern Air Conditioning

INSTALLATION & SERVICE DIVISION

27400 SHERWOOD DR. #200
FARMERS BRANCH, TX 75438

1460016

REVISIONS

DATE: 12/07/2016
BY: JACOB

DATE: 12/07/2016
BY: JACOB

DRAWING NUMBER: **M601**

LAFAYETTE HIGH SCHOOL

5758 ROAD POND RD. LAFAYETTE, CA 95725

WALKER COUNTY SCHOOLS

201 SOUTH BOND STREET LAFAYETTE, CA 95725

MECHANICAL EQUIPMENT SCHEDULES

ROOFTOP AIR CONDITIONING UNIT SCHEDULE														
UNIT NO.	MANUFACTURER	MODEL	SIZE	PHASE	VOLTS	HZ	AMPS	WATTS	COOLING CAPACITY (Tons)	SEER	EER	ENERGY EFFICIENCY INDEX (EER)	REFRIGERANT	CONTROL TYPE
1001	Carrier	30A120000	30	3	208	3	12.5	12500	2.5	10.5	11.5	11.5	R410A	Remote

BOILER SCHEDULE														
BOILER NO.	MANUFACTURER	MODEL	SIZE	PHASE	VOLTS	HZ	AMPS	WATTS	BTU/hr	OPERATING PRESSURE (PSI)	TEMPERATURE (°F)	CONTROL TYPE	REFRIGERANT	CONTROL TYPE
1001	Carrier	30A120000	30	3	208	3	12.5	12500	2.5	10.5	11.5	11.5	R410A	Remote

PUMP SCHEDULE														
PUMP NO.	MANUFACTURER	MODEL	SIZE	PHASE	VOLTS	HZ	AMPS	WATTS	GPM	HEAD (ft)	CONTROL TYPE	REFRIGERANT	CONTROL TYPE	
1001	Carrier	30A120000	30	3	208	3	12.5	12500	2.5	10.5	11.5	11.5	R410A	Remote

HOT WATER UNIT HEATER SCHEDULE														
HEATER NO.	MANUFACTURER	MODEL	SIZE	PHASE	VOLTS	HZ	AMPS	WATTS	BTU/hr	OPERATING PRESSURE (PSI)	TEMPERATURE (°F)	CONTROL TYPE	REFRIGERANT	CONTROL TYPE
1001	Carrier	30A120000	30	3	208	3	12.5	12500	2.5	10.5	11.5	11.5	R410A	Remote

THRU WALL HEAT PUMP SCHEDULE														
UNIT NO.	MANUFACTURER	MODEL	SIZE	PHASE	VOLTS	HZ	AMPS	WATTS	COOLING CAPACITY (Tons)	SEER	EER	ENERGY EFFICIENCY INDEX (EER)	REFRIGERANT	CONTROL TYPE
1001	Carrier	30A120000	30	3	208	3	12.5	12500	2.5	10.5	11.5	11.5	R410A	Remote

GAS UNIT HEATER SCHEDULE														
UNIT NO.	MANUFACTURER	MODEL	SIZE	PHASE	VOLTS	HZ	AMPS	WATTS	BTU/hr	OPERATING PRESSURE (PSI)	TEMPERATURE (°F)	CONTROL TYPE	REFRIGERANT	CONTROL TYPE
1001	Carrier	30A120000	30	3	208	3	12.5	12500	2.5	10.5	11.5	11.5	R410A	Remote

ELECTRIC DUCT HEATER SCHEDULE														
UNIT NO.	MANUFACTURER	MODEL	SIZE	PHASE	VOLTS	HZ	AMPS	WATTS	BTU/hr	OPERATING PRESSURE (PSI)	TEMPERATURE (°F)	CONTROL TYPE	REFRIGERANT	CONTROL TYPE
1001	Carrier	30A120000	30	3	208	3	12.5	12500	2.5	10.5	11.5	11.5	R410A	Remote

MINI-SPLIT INDOOR UNIT SCHEDULE														
UNIT NO.	MANUFACTURER	MODEL	SIZE	PHASE	VOLTS	HZ	AMPS	WATTS	COOLING CAPACITY (Tons)	SEER	EER	ENERGY EFFICIENCY INDEX (EER)	REFRIGERANT	CONTROL TYPE
1001	Carrier	30A120000	30	3	208	3	12.5	12500	2.5	10.5	11.5	11.5	R410A	Remote

MINI-SPLIT OUTDOOR UNIT SCHEDULE														
UNIT NO.	MANUFACTURER	MODEL	SIZE	PHASE	VOLTS	HZ	AMPS	WATTS	COOLING CAPACITY (Tons)	SEER	EER	ENERGY EFFICIENCY INDEX (EER)	REFRIGERANT	CONTROL TYPE
1001	Carrier	30A120000	30	3	208	3	12.5	12500	2.5	10.5	11.5	11.5	R410A	Remote

ELECTRIC UNIT HEATER SCHEDULE														
UNIT NO.	MANUFACTURER	MODEL	SIZE	PHASE	VOLTS	HZ	AMPS	WATTS	BTU/hr	OPERATING PRESSURE (PSI)	TEMPERATURE (°F)	CONTROL TYPE	REFRIGERANT	CONTROL TYPE
1001	Carrier	30A120000	30	3	208	3	12.5	12500	2.5	10.5	11.5	11.5	R410A	Remote

ELECTRIC HEATER SCHEDULE														
UNIT NO.	MANUFACTURER	MODEL	SIZE	PHASE	VOLTS	HZ	AMPS	WATTS	BTU/hr	OPERATING PRESSURE (PSI)	TEMPERATURE (°F)	CONTROL TYPE	REFRIGERANT	CONTROL TYPE
1001	Carrier	30A120000	30	3	208	3	12.5	12500	2.5	10.5	11.5	11.5	R410A	Remote

ELECTRIC HEATER SCHEDULE														
UNIT NO.	MANUFACTURER	MODEL	SIZE	PHASE	VOLTS	HZ	AMPS	WATTS	BTU/hr	OPERATING PRESSURE (PSI)	TEMPERATURE (°F)	CONTROL TYPE	REFRIGERANT	CONTROL TYPE
1001	Carrier	30A120000	30	3	208	3	12.5	12500	2.5	10.5	11.5	11.5	R410A	Remote

	Southern Bell COMMUNICATIONS 1100 Peachtree Street, N.E. Atlanta, GA 30309
MECHANICAL EQUIPMENT SCHEDULES LAFAYETTE HIGH SCHOOL 5750 ROUND POND RD. LAFAYETTE, GA 30728 20 SOUTH OLIVE STREET LAFAYETTE, GA 30728	DRAWING NUMBER: M602

CONTROLS - WATER SOURCE HEAT PUMP (WSHP)
The WSHP is a water-to-water heat exchanger which transfers heat between the condenser coils of a refrigerant system and a water loop. The water loop is typically a glycol-water mixture that circulates through a building's heating and cooling coils. The WSHP's condenser coils are connected to the hot water loop, and its evaporator coils are connected to the cold water loop. This allows the WSHP to efficiently transfer heat from the condenser to the water loop, which can then be used to heat the building's spaces. Conversely, the WSHP can also transfer heat from the cold water loop to the condenser, which can then be used to cool the building's spaces. The WSHP is a highly efficient and reliable heating and cooling system that can significantly reduce energy consumption and operating costs.

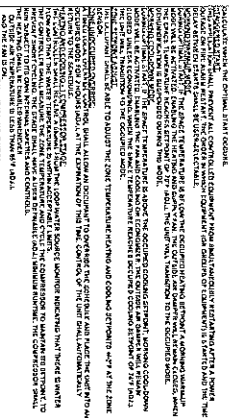

CONTROLS - EXHAUST FAN (LOCK W/ LIGHTS)
This control system is designed to ensure that the exhaust fan operates only when the lights are on. This is achieved through a control circuit that includes a light switch, a fan motor, and a lock mechanism. The light switch controls the power to the fan motor, and the lock mechanism ensures that the fan continues to run for a short period after the lights are turned off. This prevents the fan from stopping immediately, which could cause backdrafting or other safety issues. The control circuit is typically wired in a way that the fan motor is energized only when the light switch is closed, and it remains energized for a predetermined time interval after the light switch is opened.

CONTROLS - EXHAUST FAN (DISH WASHER)
This control system is designed to operate the exhaust fan during the cycle of a dishwasher. The system typically consists of a control unit that receives signals from the dishwasher's motor and controls the power to the exhaust fan. The control unit is designed to start the fan when the dishwasher begins its cycle and stop it when the cycle is complete. This ensures that the fan is running during the entire duration of the dishwasher's operation, which helps to remove any odors or steam that may be generated. The control system is typically installed in a way that is accessible to the dishwasher's manufacturer for maintenance and repair.

CONTROLS - EXHAUST FAN (INTERVAL TIMER)
This control system is designed to operate the exhaust fan at regular intervals. The system typically consists of a timer unit that controls the power to the exhaust fan. The timer unit is designed to start the fan at a predetermined time interval and stop it after a set duration. This allows for periodic ventilation of the space, which can help to improve air quality and reduce humidity. The control system is typically installed in a way that is accessible to the timer manufacturer for maintenance and repair.

CONTROLS - SPLIT SYSTEM AIR HANDLING UNIT (AHU)
The AHU controls the flow of air through the split system, ensuring that the air is properly conditioned and distributed. The control system typically includes a fan motor, a damper, and a control unit. The control unit is designed to start the fan motor and open the damper when the system is called for heating or cooling. This allows the AHU to deliver conditioned air to the spaces being served. The control system is typically installed in a way that is accessible to the AHU manufacturer for maintenance and repair.

Table with columns: Equipment, Points, and a grid of points for various systems. The table lists equipment like 'Exhaust Fan', 'Water Source Heat Pump', and 'Exhaust Fan Lock' with corresponding point counts and a grid of 'X' marks indicating connections to different systems.

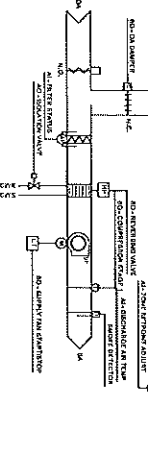

CONTROLS - EXHAUST FAN (WASHER)
This control system is designed to operate the exhaust fan during the cycle of a dishwasher. The system typically consists of a control unit that receives signals from the dishwasher's motor and controls the power to the exhaust fan. The control unit is designed to start the fan when the dishwasher begins its cycle and stop it when the cycle is complete. This ensures that the fan is running during the entire duration of the dishwasher's operation, which helps to remove any odors or steam that may be generated. The control system is typically installed in a way that is accessible to the dishwasher's manufacturer for maintenance and repair.

CONTROLS - EXHAUST FAN (INTERVAL TIMER)
This control system is designed to operate the exhaust fan at regular intervals. The system typically consists of a timer unit that controls the power to the exhaust fan. The timer unit is designed to start the fan at a predetermined time interval and stop it after a set duration. This allows for periodic ventilation of the space, which can help to improve air quality and reduce humidity. The control system is typically installed in a way that is accessible to the timer manufacturer for maintenance and repair.

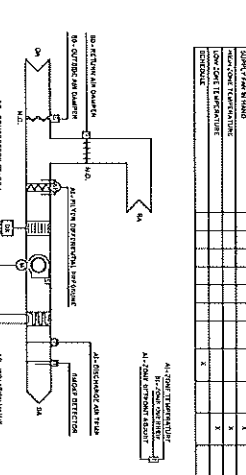

CONTROLS - SPLIT SYSTEM AIR HANDLING UNIT (AHU)
The AHU controls the flow of air through the split system, ensuring that the air is properly conditioned and distributed. The control system typically includes a fan motor, a damper, and a control unit. The control unit is designed to start the fan motor and open the damper when the system is called for heating or cooling. This allows the AHU to deliver conditioned air to the spaces being served. The control system is typically installed in a way that is accessible to the AHU manufacturer for maintenance and repair.

Table with columns: Equipment, Points, and a grid of points for various systems. The table lists equipment like 'Exhaust Fan', 'Water Source Heat Pump', and 'Exhaust Fan Lock' with corresponding point counts and a grid of 'X' marks indicating connections to different systems.

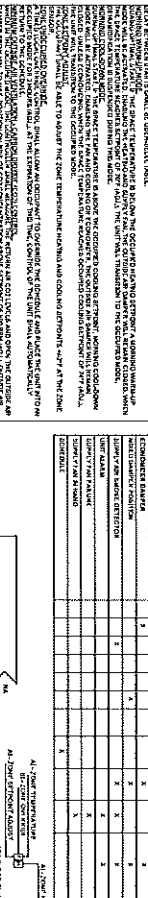

CONTROLS - EXHAUST FAN (WASHER)
This control system is designed to operate the exhaust fan during the cycle of a dishwasher. The system typically consists of a control unit that receives signals from the dishwasher's motor and controls the power to the exhaust fan. The control unit is designed to start the fan when the dishwasher begins its cycle and stop it when the cycle is complete. This ensures that the fan is running during the entire duration of the dishwasher's operation, which helps to remove any odors or steam that may be generated. The control system is typically installed in a way that is accessible to the dishwasher's manufacturer for maintenance and repair.

CONTROLS - EXHAUST FAN (INTERVAL TIMER)
This control system is designed to operate the exhaust fan at regular intervals. The system typically consists of a timer unit that controls the power to the exhaust fan. The timer unit is designed to start the fan at a predetermined time interval and stop it after a set duration. This allows for periodic ventilation of the space, which can help to improve air quality and reduce humidity. The control system is typically installed in a way that is accessible to the timer manufacturer for maintenance and repair.



CONTROLS - SPLIT SYSTEM AIR HANDLING UNIT (AHU)
The AHU controls the flow of air through the split system, ensuring that the air is properly conditioned and distributed. The control system typically includes a fan motor, a damper, and a control unit. The control unit is designed to start the fan motor and open the damper when the system is called for heating or cooling. This allows the AHU to deliver conditioned air to the spaces being served. The control system is typically installed in a way that is accessible to the AHU manufacturer for maintenance and repair.

Southern
LATHING & KING RENOVATIONS, INC.
LAFAYETTE HIGH SCHOOL
5748 BOUNDARY ROAD, LAFAYETTE, CA 94503
WALKER COUNTY SCHOOLS
201 SOUTHWEST CORNER, LAFAYETTE, CA 94503

M701

Mechanical Equipment Controls

BOILER SYSTEM
 The boiler management system shall monitor and operate the boiler to maintain a constant water level in the boiler and shall maintain the boiler water temperature in the range of 180°F to 210°F. The boiler shall not run when the water level is low and shall not run when the boiler water temperature is low. The boiler shall not run when the boiler water temperature is low and the boiler water level is low. The boiler shall not run when the boiler water temperature is low and the boiler water level is low. The boiler shall not run when the boiler water temperature is low and the boiler water level is low.

CONTROLS - GAS UNIT HEATER
 The gas unit heater shall be controlled by a gas control valve and a gas safety control. The gas control valve shall be controlled by a gas pressure switch and a gas temperature switch. The gas safety control shall be controlled by a gas pressure switch and a gas temperature switch. The gas control valve shall be controlled by a gas pressure switch and a gas temperature switch. The gas safety control shall be controlled by a gas pressure switch and a gas temperature switch.

Device	Wiring	Control	Notes
Gas Control Valve	120V	Interlocking	Controlled by gas pressure switch and gas temperature switch
Gas Safety Control	120V	Interlocking	Controlled by gas pressure switch and gas temperature switch

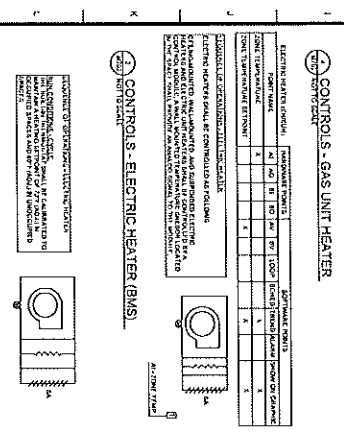

CONTROLS - ELECTRIC HEATER (INTEGRAL T-STAT)
 The electric heater shall be controlled by a thermostat. The thermostat shall be controlled by a thermostat and a thermostat. The thermostat shall be controlled by a thermostat and a thermostat. The thermostat shall be controlled by a thermostat and a thermostat.

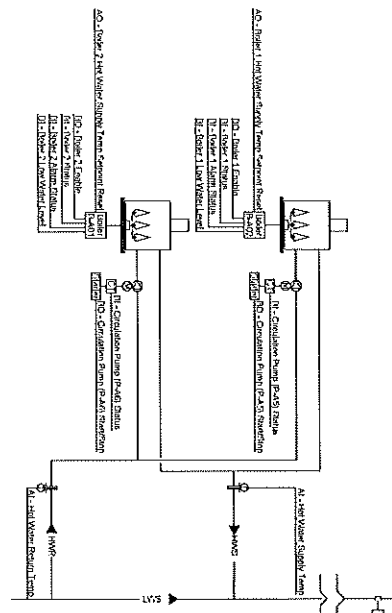

Point Name	Wiring	Control	Notes
Boiler Pressure Switch (A)	120V	Interlocking	Controlled by boiler pressure switch and boiler temperature switch
Boiler Temperature Switch (B)	120V	Interlocking	Controlled by boiler pressure switch and boiler temperature switch
Boiler Pressure Switch (C)	120V	Interlocking	Controlled by boiler pressure switch and boiler temperature switch
Boiler Temperature Switch (D)	120V	Interlocking	Controlled by boiler pressure switch and boiler temperature switch

Southern
 Mechanical Equipment
 2718 South 4th Street
 Lafayette, LA 70503

MECHANICAL EQUIPMENT CONTROLS
 DRAWING NUMBER
M702

MECHANICAL EQUIPMENT CONTROLS

1. CONTROL SYSTEM SHALL BE PROVIDED FOR DISCHARGE WATER PUMP TO CONTROL THE FLOW OF WATER TO THE DISCHARGE POINT. THE SYSTEM SHALL BE PROVIDED WITH THE FOLLOWING FEATURES:

A. THE SYSTEM SHALL BE PROVIDED WITH A LOW WATER LEVEL SWITCH TO STOP THE PUMP WHEN THE WATER LEVEL IN THE DISCHARGE POINT IS LOW.

B. THE SYSTEM SHALL BE PROVIDED WITH A HIGH WATER LEVEL SWITCH TO STOP THE PUMP WHEN THE WATER LEVEL IN THE DISCHARGE POINT IS HIGH.

C. THE SYSTEM SHALL BE PROVIDED WITH A PRESSURE SWITCH TO STOP THE PUMP WHEN THE PRESSURE IN THE DISCHARGE POINT IS LOW.

D. THE SYSTEM SHALL BE PROVIDED WITH A PRESSURE SWITCH TO STOP THE PUMP WHEN THE PRESSURE IN THE DISCHARGE POINT IS HIGH.

E. THE SYSTEM SHALL BE PROVIDED WITH A TEMPERATURE SWITCH TO STOP THE PUMP WHEN THE TEMPERATURE IN THE DISCHARGE POINT IS LOW.

F. THE SYSTEM SHALL BE PROVIDED WITH A TEMPERATURE SWITCH TO STOP THE PUMP WHEN THE TEMPERATURE IN THE DISCHARGE POINT IS HIGH.

G. THE SYSTEM SHALL BE PROVIDED WITH A FLOW SWITCH TO STOP THE PUMP WHEN THE FLOW IN THE DISCHARGE POINT IS LOW.

H. THE SYSTEM SHALL BE PROVIDED WITH A FLOW SWITCH TO STOP THE PUMP WHEN THE FLOW IN THE DISCHARGE POINT IS HIGH.

I. THE SYSTEM SHALL BE PROVIDED WITH A VIBRATION SWITCH TO STOP THE PUMP WHEN THE VIBRATION IN THE DISCHARGE POINT IS LOW.

J. THE SYSTEM SHALL BE PROVIDED WITH A VIBRATION SWITCH TO STOP THE PUMP WHEN THE VIBRATION IN THE DISCHARGE POINT IS HIGH.

K. THE SYSTEM SHALL BE PROVIDED WITH A NOISE SWITCH TO STOP THE PUMP WHEN THE NOISE IN THE DISCHARGE POINT IS LOW.

L. THE SYSTEM SHALL BE PROVIDED WITH A NOISE SWITCH TO STOP THE PUMP WHEN THE NOISE IN THE DISCHARGE POINT IS HIGH.

M. THE SYSTEM SHALL BE PROVIDED WITH A SMOKE SWITCH TO STOP THE PUMP WHEN THE SMOKE IN THE DISCHARGE POINT IS LOW.

N. THE SYSTEM SHALL BE PROVIDED WITH A SMOKE SWITCH TO STOP THE PUMP WHEN THE SMOKE IN THE DISCHARGE POINT IS HIGH.

O. THE SYSTEM SHALL BE PROVIDED WITH A FIRE SWITCH TO STOP THE PUMP WHEN THE FIRE IN THE DISCHARGE POINT IS LOW.

P. THE SYSTEM SHALL BE PROVIDED WITH A FIRE SWITCH TO STOP THE PUMP WHEN THE FIRE IN THE DISCHARGE POINT IS HIGH.

Q. THE SYSTEM SHALL BE PROVIDED WITH A SEISMIC SWITCH TO STOP THE PUMP WHEN THE SEISMIC ACTIVITY IN THE DISCHARGE POINT IS LOW.

R. THE SYSTEM SHALL BE PROVIDED WITH A SEISMIC SWITCH TO STOP THE PUMP WHEN THE SEISMIC ACTIVITY IN THE DISCHARGE POINT IS HIGH.

S. THE SYSTEM SHALL BE PROVIDED WITH A TILT SWITCH TO STOP THE PUMP WHEN THE TILT IN THE DISCHARGE POINT IS LOW.

T. THE SYSTEM SHALL BE PROVIDED WITH A TILT SWITCH TO STOP THE PUMP WHEN THE TILT IN THE DISCHARGE POINT IS HIGH.

U. THE SYSTEM SHALL BE PROVIDED WITH A WIND SWITCH TO STOP THE PUMP WHEN THE WIND IN THE DISCHARGE POINT IS LOW.

V. THE SYSTEM SHALL BE PROVIDED WITH A WIND SWITCH TO STOP THE PUMP WHEN THE WIND IN THE DISCHARGE POINT IS HIGH.

W. THE SYSTEM SHALL BE PROVIDED WITH A HAIL SWITCH TO STOP THE PUMP WHEN THE HAIL IN THE DISCHARGE POINT IS LOW.

X. THE SYSTEM SHALL BE PROVIDED WITH A HAIL SWITCH TO STOP THE PUMP WHEN THE HAIL IN THE DISCHARGE POINT IS HIGH.

Y. THE SYSTEM SHALL BE PROVIDED WITH A LIGHT SWITCH TO STOP THE PUMP WHEN THE LIGHT IN THE DISCHARGE POINT IS LOW.

Z. THE SYSTEM SHALL BE PROVIDED WITH A LIGHT SWITCH TO STOP THE PUMP WHEN THE LIGHT IN THE DISCHARGE POINT IS HIGH.

CONTROLS - WATER SOURCE HEAT PUMP (MSHP)

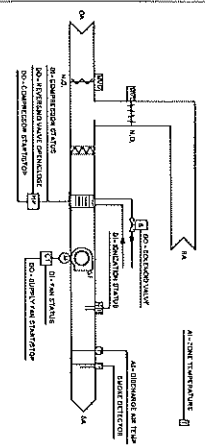

ORIGINAL SHEET SIZE: A3011 (PORT 47)

		Southern Mechanical 17701 Highway 101, Suite 100 San Diego, CA 92128 (619) 444-1111	
PROJECT NUMBER: 17-03-003 SHEET NUMBER: 17-03-003-001		DATE: 12/15/2017 DRAWN BY: J. B. BROWN CHECKED BY: J. B. BROWN	
CONTRACTOR: MECHANICAL EQUIPMENT CONTROLS			
PROJECT: LAFAYETTE HIGH SCHOOL 5175 BROADWAY RD, LAFAYETTE, CA 94501 201 SOUTH BAY BLVD, LAFAYETTE, CA 94501			
DRAWING NUMBER: M703			

LIGHTING FIXTURE SCHEDULE

Lamp	Initial	Height	Power	Manufacturer 1 Model 1	Manufacturer 2 Model 2	Manufacturer 3 Model 3	Type Comments
A4	400	3000	300W	PHILIPS	PHILIPS	PHILIPS	REPLACEMENT FOR EXISTING
A5	300	2500	250W	PHILIPS	PHILIPS	PHILIPS	REPLACEMENT FOR EXISTING
A6	200	2000	200W	PHILIPS	PHILIPS	PHILIPS	REPLACEMENT FOR EXISTING
A7	150	1500	150W	PHILIPS	PHILIPS	PHILIPS	REPLACEMENT FOR EXISTING
A8	100	1000	100W	PHILIPS	PHILIPS	PHILIPS	REPLACEMENT FOR EXISTING
A9	50	500	50W	PHILIPS	PHILIPS	PHILIPS	REPLACEMENT FOR EXISTING
B1	400	3000	300W	OSRAM	OSRAM	OSRAM	REPLACEMENT FOR EXISTING
B2	300	2500	250W	OSRAM	OSRAM	OSRAM	REPLACEMENT FOR EXISTING
B3	200	2000	200W	OSRAM	OSRAM	OSRAM	REPLACEMENT FOR EXISTING
B4	150	1500	150W	OSRAM	OSRAM	OSRAM	REPLACEMENT FOR EXISTING
B5	100	1000	100W	OSRAM	OSRAM	OSRAM	REPLACEMENT FOR EXISTING
B6	50	500	50W	OSRAM	OSRAM	OSRAM	REPLACEMENT FOR EXISTING
B7	400	3000	300W	GE	GE	GE	REPLACEMENT FOR EXISTING
B8	300	2500	250W	GE	GE	GE	REPLACEMENT FOR EXISTING
B9	200	2000	200W	GE	GE	GE	REPLACEMENT FOR EXISTING
B10	150	1500	150W	GE	GE	GE	REPLACEMENT FOR EXISTING
B11	100	1000	100W	GE	GE	GE	REPLACEMENT FOR EXISTING
B12	50	500	50W	GE	GE	GE	REPLACEMENT FOR EXISTING

LIGHTING FIXTURE SCHEDULE NOTES:
 1. ALL LIGHTING FIXTURES SHALL BE INSTALLED IN ACCORDANCE WITH THE LATEST EDITIONS OF THE NATIONAL ELECTRICAL CODE (NEC) AND THE NATIONAL FIRE ALARM AND SIGNAL CODE (NFPA 72).
 2. ALL LIGHTING FIXTURES SHALL BE INSTALLED IN ACCORDANCE WITH THE MANUFACTURER'S INSTALLATION INSTRUCTIONS.
 3. ALL LIGHTING FIXTURES SHALL BE INSTALLED IN ACCORDANCE WITH THE LOCAL ELECTRICAL CODES.
 4. ALL LIGHTING FIXTURES SHALL BE INSTALLED IN ACCORDANCE WITH THE LOCAL ELECTRICAL CODES.

Southern
 LIGHTING & ELECTRICAL
 201 SOUTH OLIVE STREET, LAFAYETTE, CA 94501
 (925) 938-1111
 www.southernlighting.com

LIGHTING & WIRE REMEDIATION BY:
LAFAYETTE HIGH SCHOOL
 5178 ROUND POND RD LAFAYETTE, CA 94508
 WAL KERN COUNTY SCHOOLS
 201 SOUTH OLIVE STREET, LAFAYETTE, CA 94501

E002

MECHANICAL EQUIPMENT CONNECTION SCHEDULE

Lamp Type	Initial Voltage	Input Power	Mounting Height	Manufacturer 1 Model 1	Manufacturer 2 Model 2	Manufacturer 3 Model 3
X1C	200V	100W	5.5A			
X1V	200V	100W	5.5A			
X2C	200V	100W	5.5A			
X2V	200V	100W	5.5A			

Equipment ID	Voltage	Number of Poles	Disconnection Type	Endurance Rating	Comments
AS-HALOGENIC FIXTURE	200V	2	30A FUSEABLE	NEMA 3	
AS-REPLACEMENT	200V	2	30A FUSEABLE	NEMA 3	
AS-FLEXIBLE JUNCTION	480V	2	30A FUSEABLE	NEMA 3	
AS-FLEXIBLE JUNCTION	480V	2	30A FUSEABLE	NEMA 3	
AS-FLEXIBLE JUNCTION	480V	2	30A FUSEABLE	NEMA 3	

Equipment ID	Voltage	Number of Poles	Disconnection Type	Endurance Rating	Comments
AS-FLEXIBLE JUNCTION	480V	2	30A FUSEABLE	NEMA 3	
AS-FLEXIBLE JUNCTION	480V	2	30A FUSEABLE	NEMA 3	
AS-FLEXIBLE JUNCTION	480V	2	30A FUSEABLE	NEMA 3	
AS-FLEXIBLE JUNCTION	480V	2	30A FUSEABLE	NEMA 3	
AS-FLEXIBLE JUNCTION	480V	2	30A FUSEABLE	NEMA 3	

Equipment ID	Voltage	Number of Poles	Disconnection Type	Endurance Rating	Comments
AS-FLEXIBLE JUNCTION	480V	2	30A FUSEABLE	NEMA 3	
AS-FLEXIBLE JUNCTION	480V	2	30A FUSEABLE	NEMA 3	
AS-FLEXIBLE JUNCTION	480V	2	30A FUSEABLE	NEMA 3	
AS-FLEXIBLE JUNCTION	480V	2	30A FUSEABLE	NEMA 3	
AS-FLEXIBLE JUNCTION	480V	2	30A FUSEABLE	NEMA 3	

Equipment ID	Voltage	Number of Poles	Disconnection Type	Endurance Rating	Comments
AS-FLEXIBLE JUNCTION	480V	2	30A FUSEABLE	NEMA 3	
AS-FLEXIBLE JUNCTION	480V	2	30A FUSEABLE	NEMA 3	
AS-FLEXIBLE JUNCTION	480V	2	30A FUSEABLE	NEMA 3	
AS-FLEXIBLE JUNCTION	480V	2	30A FUSEABLE	NEMA 3	
AS-FLEXIBLE JUNCTION	480V	2	30A FUSEABLE	NEMA 3	

Equipment ID	Voltage	Number of Poles	Disconnection Type	Endurance Rating	Comments
AS-FLEXIBLE JUNCTION	480V	2	30A FUSEABLE	NEMA 3	
AS-FLEXIBLE JUNCTION	480V	2	30A FUSEABLE	NEMA 3	
AS-FLEXIBLE JUNCTION	480V	2	30A FUSEABLE	NEMA 3	
AS-FLEXIBLE JUNCTION	480V	2	30A FUSEABLE	NEMA 3	
AS-FLEXIBLE JUNCTION	480V	2	30A FUSEABLE	NEMA 3	

Equipment ID	Voltage	Number of Poles	Disconnection Type	Endurance Rating	Comments
AS-FLEXIBLE JUNCTION	480V	2	30A FUSEABLE	NEMA 3	
AS-FLEXIBLE JUNCTION	480V	2	30A FUSEABLE	NEMA 3	
AS-FLEXIBLE JUNCTION	480V	2	30A FUSEABLE	NEMA 3	
AS-FLEXIBLE JUNCTION	480V	2	30A FUSEABLE	NEMA 3	
AS-FLEXIBLE JUNCTION	480V	2	30A FUSEABLE	NEMA 3	

Equipment ID	Voltage	Number of Poles	Disconnection Type	Endurance Rating	Comments
AS-FLEXIBLE JUNCTION	480V	2	30A FUSEABLE	NEMA 3	
AS-FLEXIBLE JUNCTION	480V	2	30A FUSEABLE	NEMA 3	
AS-FLEXIBLE JUNCTION	480V	2	30A FUSEABLE	NEMA 3	
AS-FLEXIBLE JUNCTION	480V	2	30A FUSEABLE	NEMA 3	
AS-FLEXIBLE JUNCTION	480V	2	30A FUSEABLE	NEMA 3	

Equipment ID	Voltage	Number of Poles	Disconnection Type	Endurance Rating	Comments
AS-FLEXIBLE JUNCTION	480V	2	30A FUSEABLE	NEMA 3	
AS-FLEXIBLE JUNCTION	480V	2	30A FUSEABLE	NEMA 3	
AS-FLEXIBLE JUNCTION	480V	2	30A FUSEABLE	NEMA 3	
AS-FLEXIBLE JUNCTION	480V	2	30A FUSEABLE	NEMA 3	
AS-FLEXIBLE JUNCTION	480V	2	30A FUSEABLE	NEMA 3	

Equipment ID	Voltage	Number of Poles	Disconnection Type	Endurance Rating	Comments
AS-FLEXIBLE JUNCTION	480V	2	30A FUSEABLE	NEMA 3	
AS-FLEXIBLE JUNCTION	480V	2	30A FUSEABLE	NEMA 3	
AS-FLEXIBLE JUNCTION	480V	2	30A FUSEABLE	NEMA 3	
AS-FLEXIBLE JUNCTION	480V	2	30A FUSEABLE	NEMA 3	
AS-FLEXIBLE JUNCTION	480V	2	30A FUSEABLE	NEMA 3	

Equipment ID	Voltage	Number of Poles	Disconnection Type	Endurance Rating	Comments
AS-FLEXIBLE JUNCTION	480V	2	30A FUSEABLE	NEMA 3	
AS-FLEXIBLE JUNCTION	480V	2	30A FUSEABLE	NEMA 3	
AS-FLEXIBLE JUNCTION	480V	2	30A FUSEABLE	NEMA 3	
AS-FLEXIBLE JUNCTION	480V	2	30A FUSEABLE	NEMA 3	
AS-FLEXIBLE JUNCTION	480V	2	30A FUSEABLE	NEMA 3	

Equipment ID	Voltage	Number of Poles	Disconnection Type	Endurance Rating	Comments
AS-FLEXIBLE JUNCTION	480V	2	30A FUSEABLE	NEMA 3	
AS-FLEXIBLE JUNCTION	480V	2	30A FUSEABLE	NEMA 3	
AS-FLEXIBLE JUNCTION	480V	2	30A FUSEABLE	NEMA 3	
AS-FLEXIBLE JUNCTION	480V	2	30A FUSEABLE	NEMA 3	
AS-FLEXIBLE JUNCTION	480V	2	30A FUSEABLE	NEMA 3	

MECHANICAL EQUIPMENT CONNECTION SCHEDULE

MECHANICAL EQUIPMENT CONNECTION SCHEDULE

MECHANICAL EQUIPMENT CONNECTION SCHEDULE

MECHANICAL EQUIPMENT CONNECTION SCHEDULE

MECHANICAL EQUIPMENT CONNECTION SCHEDULE

Southern

MECHANICAL EQUIPMENT CONNECTION SCHEDULE

LAFAYETTE HIGH SCHOOL

WALKER COUNTY SCHOOLS

6003

REVIS TO DRAWING FOR MECHANICAL WORKS

1 2 3 4 5 6 7 8 9 10 11 12 13 14 15 16



KERNOTE SCHEDULE - SITE

1	1" = 100'
2	2" = 100'
3	3" = 100'
4	4" = 100'
5	5" = 100'
6	6" = 100'
7	7" = 100'
8	8" = 100'
9	9" = 100'
10	10" = 100'
11	11" = 100'
12	12" = 100'
13	13" = 100'
14	14" = 100'
15	15" = 100'
16	16" = 100'

7-60203

DATE: 08/20/23
 SCALE: 1/4" = 1'-0"

Southern
 1311 W. 17th St.
 Los Angeles, CA 90062
 (213) 746-1177
 www.southern.com

WALKER COUNTY SCHOOLS
 301 SOUTH STATE STREET, LAFAYETTE, CA 94503

ELECTRICAL - PARTIAL SITE PLAN

E004

GRAPHIC OBJECT DESC: ARCH CT (1977).27

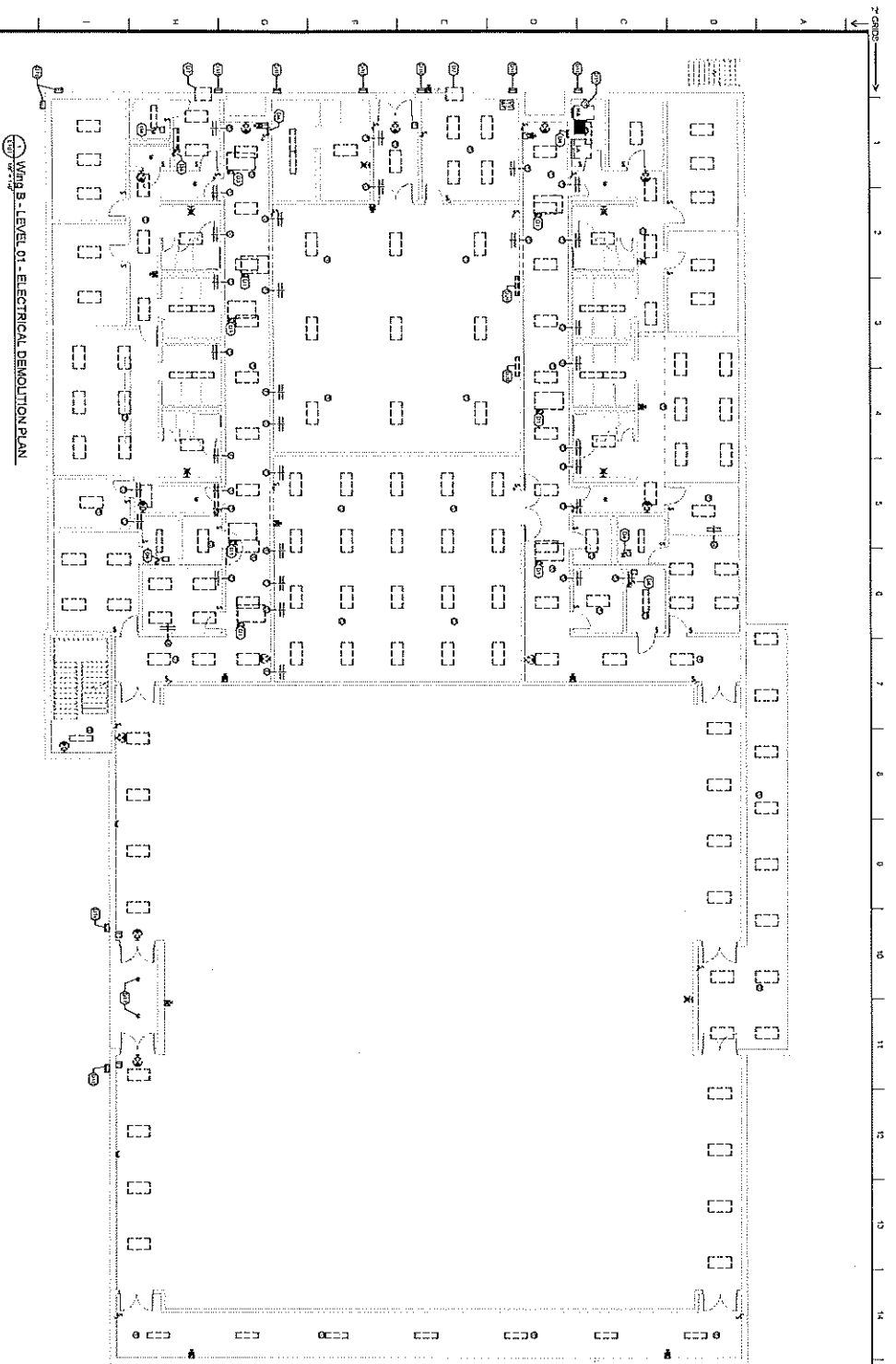

MAIN B. LEVEL 01 - ELECTRICAL DEMOLITION PLAN

KEYNOTE SCHEDULE - ELECTRICAL DEMOLITION

01	DEMOLITION OF ALL EXISTING ELECTRICAL PANELS AND EQUIPMENT.
02	DEMOLITION OF ALL EXISTING ELECTRICAL WIRING AND CONDUIT.
03	DEMOLITION OF ALL EXISTING ELECTRICAL RACEWAYS AND TRAYS.
04	DEMOLITION OF ALL EXISTING ELECTRICAL SWITCHES AND CONTROLLERS.
05	DEMOLITION OF ALL EXISTING ELECTRICAL LIGHT FIXTURES AND LUMINAIRES.
06	DEMOLITION OF ALL EXISTING ELECTRICAL COMMUNICATIONS EQUIPMENT.
07	DEMOLITION OF ALL EXISTING ELECTRICAL SECURITY EQUIPMENT.
08	DEMOLITION OF ALL EXISTING ELECTRICAL SIGNAGE AND MARKING.
09	DEMOLITION OF ALL EXISTING ELECTRICAL IDENTIFICATION SYSTEMS.
10	DEMOLITION OF ALL EXISTING ELECTRICAL RECORDS AND DOCUMENTATION.

- GENERAL DEMOLITION NOTES:**
1. ALL DEMOLITION WORK SHALL BE IN ACCORDANCE WITH THE CITY OF LOS ANGELES ORDINANCES AND THE CALIFORNIA LABOR CODE. THE CONTRACTOR SHALL BE RESPONSIBLE FOR OBTAINING ALL NECESSARY PERMITS AND APPROVALS FROM THE CITY OF LOS ANGELES AND THE CALIFORNIA LABOR BOARD.
 2. ALL DEMOLITION WORK SHALL BE COMPLETED WITHIN THE SPECIFIED TIME FRAME AND SHALL NOT INTERFERE WITH THE OPERATION OF THE SCHOOL.
 3. ALL DEMOLITION WORK SHALL BE COMPLETED IN ACCORDANCE WITH THE CITY OF LOS ANGELES ORDINANCES AND THE CALIFORNIA LABOR CODE. THE CONTRACTOR SHALL BE RESPONSIBLE FOR OBTAINING ALL NECESSARY PERMITS AND APPROVALS FROM THE CITY OF LOS ANGELES AND THE CALIFORNIA LABOR BOARD.
 4. ALL DEMOLITION WORK SHALL BE COMPLETED WITHIN THE SPECIFIED TIME FRAME AND SHALL NOT INTERFERE WITH THE OPERATION OF THE SCHOOL.
 5. ALL DEMOLITION WORK SHALL BE COMPLETED IN ACCORDANCE WITH THE CITY OF LOS ANGELES ORDINANCES AND THE CALIFORNIA LABOR CODE. THE CONTRACTOR SHALL BE RESPONSIBLE FOR OBTAINING ALL NECESSARY PERMITS AND APPROVALS FROM THE CITY OF LOS ANGELES AND THE CALIFORNIA LABOR BOARD.
 6. ALL DEMOLITION WORK SHALL BE COMPLETED WITHIN THE SPECIFIED TIME FRAME AND SHALL NOT INTERFERE WITH THE OPERATION OF THE SCHOOL.
 7. ALL DEMOLITION WORK SHALL BE COMPLETED IN ACCORDANCE WITH THE CITY OF LOS ANGELES ORDINANCES AND THE CALIFORNIA LABOR CODE. THE CONTRACTOR SHALL BE RESPONSIBLE FOR OBTAINING ALL NECESSARY PERMITS AND APPROVALS FROM THE CITY OF LOS ANGELES AND THE CALIFORNIA LABOR BOARD.
 8. ALL DEMOLITION WORK SHALL BE COMPLETED WITHIN THE SPECIFIED TIME FRAME AND SHALL NOT INTERFERE WITH THE OPERATION OF THE SCHOOL.
 9. ALL DEMOLITION WORK SHALL BE COMPLETED IN ACCORDANCE WITH THE CITY OF LOS ANGELES ORDINANCES AND THE CALIFORNIA LABOR CODE. THE CONTRACTOR SHALL BE RESPONSIBLE FOR OBTAINING ALL NECESSARY PERMITS AND APPROVALS FROM THE CITY OF LOS ANGELES AND THE CALIFORNIA LABOR BOARD.
 10. ALL DEMOLITION WORK SHALL BE COMPLETED WITHIN THE SPECIFIED TIME FRAME AND SHALL NOT INTERFERE WITH THE OPERATION OF THE SCHOOL.

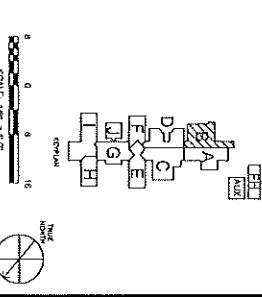

<p>DATE: PROJECT NUMBER: 07-423033</p> <p>REVISIONS: 02-23-2024</p> <p>BY: [Signature]</p>	
<p>Southern A</p> <p>1778 N. 117th St. #1111</p> <p>Redwood City, CA 94061</p>	
<p>LOCATION & HVAC REVISIONS TO:</p> <p>LAFAYETTE HIGH SCHOOL</p> <p>515 ROUND POND RD. LAFAYETTE, CA 94509</p> <p>WALKER COUNTY SCHOOLS</p> <p>30 SOUTH OAK STREET LAFAYETTE, CA 94509</p>	
<p>DEMOLITION PLAN - MAIN BUILDING - LOWER LEVEL</p>	
<p>DESIGNED BY: [Signature]</p> <p>CHECKED BY: [Signature]</p> <p>DATE: 02-23-2024</p>	<p>DRAWING NUMBER:</p> <p>E101</p>

2'-GRIDS
1 2 3 4 5 6 7 8 9 10 11 12 13 14 15 16 17 18 19

KENNOTE SCHEDULE - ELECTRICAL DEMOLITION		KENNOTE SCHEDULE - ELECTRICAL DEMOLITION	
51	REMOVE EXISTING ELECTRICAL PANELS AND EQUIPMENT TO BE DEMOLISHED.	516	REMOVE EXISTING ELECTRICAL PANELS AND EQUIPMENT TO BE DEMOLISHED.
52	REMOVE EXISTING ELECTRICAL PANELS AND EQUIPMENT TO BE DEMOLISHED.	517	REMOVE EXISTING ELECTRICAL PANELS AND EQUIPMENT TO BE DEMOLISHED.
53	REMOVE EXISTING ELECTRICAL PANELS AND EQUIPMENT TO BE DEMOLISHED.	518	REMOVE EXISTING ELECTRICAL PANELS AND EQUIPMENT TO BE DEMOLISHED.
54	REMOVE EXISTING ELECTRICAL PANELS AND EQUIPMENT TO BE DEMOLISHED.	519	REMOVE EXISTING ELECTRICAL PANELS AND EQUIPMENT TO BE DEMOLISHED.
55	REMOVE EXISTING ELECTRICAL PANELS AND EQUIPMENT TO BE DEMOLISHED.	520	REMOVE EXISTING ELECTRICAL PANELS AND EQUIPMENT TO BE DEMOLISHED.
56	REMOVE EXISTING ELECTRICAL PANELS AND EQUIPMENT TO BE DEMOLISHED.	521	REMOVE EXISTING ELECTRICAL PANELS AND EQUIPMENT TO BE DEMOLISHED.
57	REMOVE EXISTING ELECTRICAL PANELS AND EQUIPMENT TO BE DEMOLISHED.	522	REMOVE EXISTING ELECTRICAL PANELS AND EQUIPMENT TO BE DEMOLISHED.
58	REMOVE EXISTING ELECTRICAL PANELS AND EQUIPMENT TO BE DEMOLISHED.	523	REMOVE EXISTING ELECTRICAL PANELS AND EQUIPMENT TO BE DEMOLISHED.
59	REMOVE EXISTING ELECTRICAL PANELS AND EQUIPMENT TO BE DEMOLISHED.	524	REMOVE EXISTING ELECTRICAL PANELS AND EQUIPMENT TO BE DEMOLISHED.
60	REMOVE EXISTING ELECTRICAL PANELS AND EQUIPMENT TO BE DEMOLISHED.	525	REMOVE EXISTING ELECTRICAL PANELS AND EQUIPMENT TO BE DEMOLISHED.
61	REMOVE EXISTING ELECTRICAL PANELS AND EQUIPMENT TO BE DEMOLISHED.	526	REMOVE EXISTING ELECTRICAL PANELS AND EQUIPMENT TO BE DEMOLISHED.
62	REMOVE EXISTING ELECTRICAL PANELS AND EQUIPMENT TO BE DEMOLISHED.	527	REMOVE EXISTING ELECTRICAL PANELS AND EQUIPMENT TO BE DEMOLISHED.
63	REMOVE EXISTING ELECTRICAL PANELS AND EQUIPMENT TO BE DEMOLISHED.	528	REMOVE EXISTING ELECTRICAL PANELS AND EQUIPMENT TO BE DEMOLISHED.
64	REMOVE EXISTING ELECTRICAL PANELS AND EQUIPMENT TO BE DEMOLISHED.	529	REMOVE EXISTING ELECTRICAL PANELS AND EQUIPMENT TO BE DEMOLISHED.
65	REMOVE EXISTING ELECTRICAL PANELS AND EQUIPMENT TO BE DEMOLISHED.	530	REMOVE EXISTING ELECTRICAL PANELS AND EQUIPMENT TO BE DEMOLISHED.
66	REMOVE EXISTING ELECTRICAL PANELS AND EQUIPMENT TO BE DEMOLISHED.	531	REMOVE EXISTING ELECTRICAL PANELS AND EQUIPMENT TO BE DEMOLISHED.
67	REMOVE EXISTING ELECTRICAL PANELS AND EQUIPMENT TO BE DEMOLISHED.	532	REMOVE EXISTING ELECTRICAL PANELS AND EQUIPMENT TO BE DEMOLISHED.
68	REMOVE EXISTING ELECTRICAL PANELS AND EQUIPMENT TO BE DEMOLISHED.	533	REMOVE EXISTING ELECTRICAL PANELS AND EQUIPMENT TO BE DEMOLISHED.
69	REMOVE EXISTING ELECTRICAL PANELS AND EQUIPMENT TO BE DEMOLISHED.	534	REMOVE EXISTING ELECTRICAL PANELS AND EQUIPMENT TO BE DEMOLISHED.
70	REMOVE EXISTING ELECTRICAL PANELS AND EQUIPMENT TO BE DEMOLISHED.	535	REMOVE EXISTING ELECTRICAL PANELS AND EQUIPMENT TO BE DEMOLISHED.

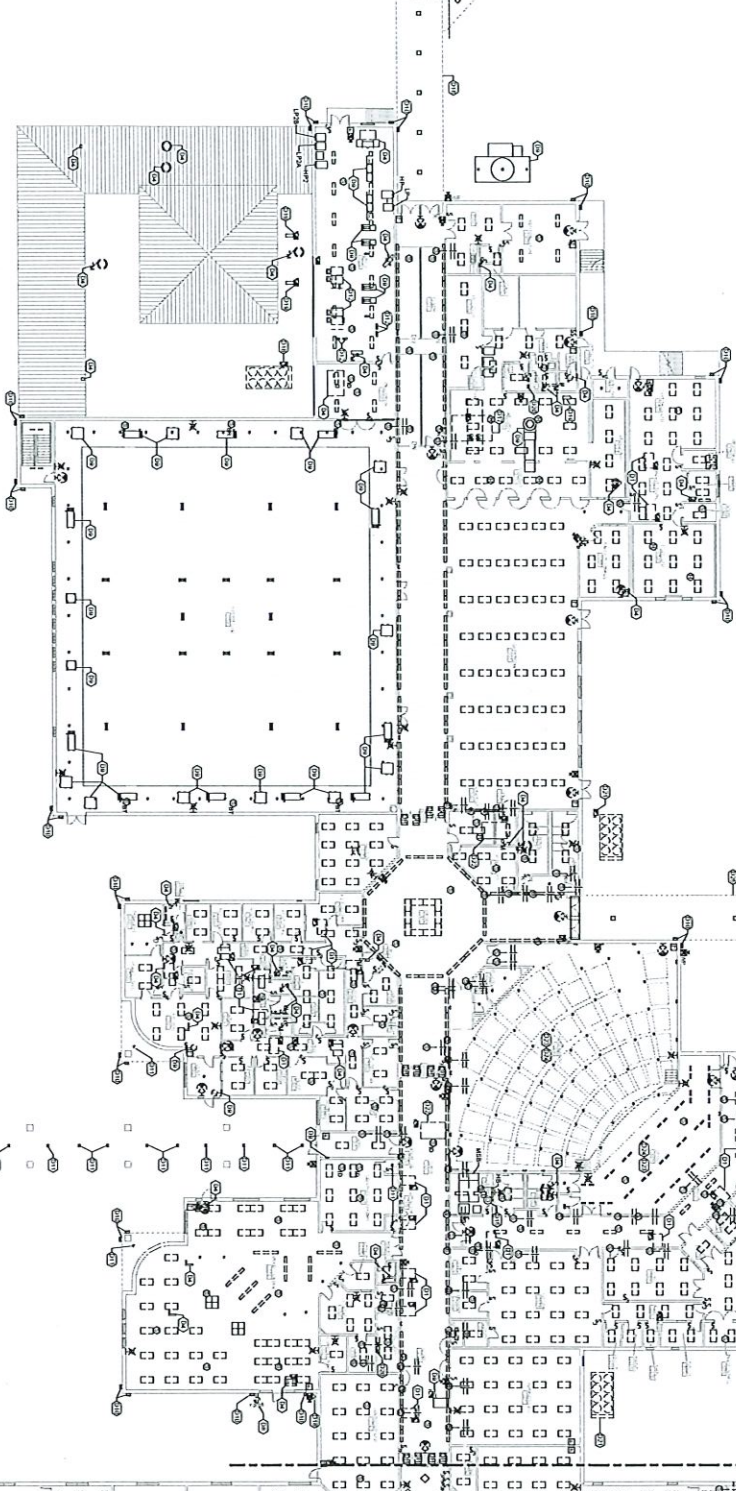

MAIN LEVEL (WEST) - ELECTRICAL DEMOLITION PLAN



GENERAL DEMOLITION PLAN NOTES

1. REMOVE EXISTING ELECTRICAL PANELS AND EQUIPMENT TO BE DEMOLISHED.
2. REMOVE EXISTING ELECTRICAL PANELS AND EQUIPMENT TO BE DEMOLISHED.
3. REMOVE EXISTING ELECTRICAL PANELS AND EQUIPMENT TO BE DEMOLISHED.
4. REMOVE EXISTING ELECTRICAL PANELS AND EQUIPMENT TO BE DEMOLISHED.
5. REMOVE EXISTING ELECTRICAL PANELS AND EQUIPMENT TO BE DEMOLISHED.
6. REMOVE EXISTING ELECTRICAL PANELS AND EQUIPMENT TO BE DEMOLISHED.
7. REMOVE EXISTING ELECTRICAL PANELS AND EQUIPMENT TO BE DEMOLISHED.
8. REMOVE EXISTING ELECTRICAL PANELS AND EQUIPMENT TO BE DEMOLISHED.
9. REMOVE EXISTING ELECTRICAL PANELS AND EQUIPMENT TO BE DEMOLISHED.
10. REMOVE EXISTING ELECTRICAL PANELS AND EQUIPMENT TO BE DEMOLISHED.
11. REMOVE EXISTING ELECTRICAL PANELS AND EQUIPMENT TO BE DEMOLISHED.
12. REMOVE EXISTING ELECTRICAL PANELS AND EQUIPMENT TO BE DEMOLISHED.
13. REMOVE EXISTING ELECTRICAL PANELS AND EQUIPMENT TO BE DEMOLISHED.
14. REMOVE EXISTING ELECTRICAL PANELS AND EQUIPMENT TO BE DEMOLISHED.
15. REMOVE EXISTING ELECTRICAL PANELS AND EQUIPMENT TO BE DEMOLISHED.
16. REMOVE EXISTING ELECTRICAL PANELS AND EQUIPMENT TO BE DEMOLISHED.
17. REMOVE EXISTING ELECTRICAL PANELS AND EQUIPMENT TO BE DEMOLISHED.
18. REMOVE EXISTING ELECTRICAL PANELS AND EQUIPMENT TO BE DEMOLISHED.
19. REMOVE EXISTING ELECTRICAL PANELS AND EQUIPMENT TO BE DEMOLISHED.

Southern AB

ARCHITECTS

201 SOUTH BAKER STREET, LAURETTE, GA 30778

762-0118

LAURETTE HIGH SCHOOL

578 ROUND ROAD, LAURETTE, GA 30778

WALKER COUNTY SCHOOLS

201 SOUTH BAKER STREET, LAURETTE, GA 30778

DEMOLITION PLAN - MAIN LEVEL

DRAWING NUMBER: E102

DATE PROJECT NUMBER	04-20-2024
BUILD FOR CONSTRUCTION	04-20-2024
REVISIONS	DATE
1	04-20-2024
2	04-20-2024
3	04-20-2024
4	04-20-2024
5	04-20-2024
6	04-20-2024
7	04-20-2024
8	04-20-2024
9	04-20-2024
10	04-20-2024

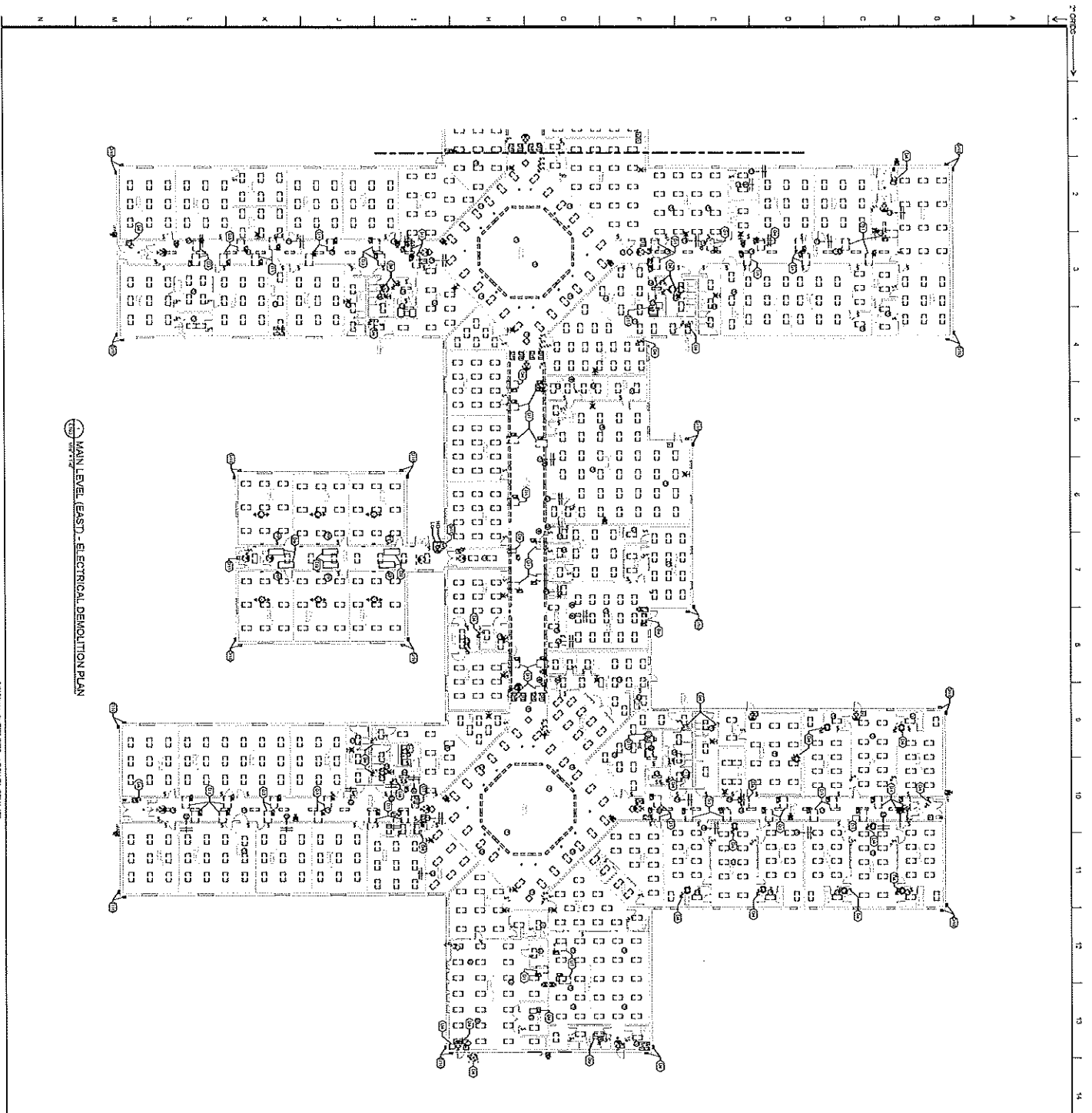

MAIN LEVEL (EAST) - ELECTRICAL DEMOLITION PLAN

ORIGINAL SHEET 0207 ARCH. 11.09.7.427

KEYNOTE SCHEDULE - ELECTRICAL DEMOLITION

KEYNOTE	DESCRIPTION
01	REMOVE ALL EXISTING ELECTRICAL SYMBOLS AND CONNECTIONS TO BE DEMOLISHED.
02	REMOVE ALL EXISTING ELECTRICAL SYMBOLS AND CONNECTIONS TO BE DEMOLISHED.
03	REMOVE ALL EXISTING ELECTRICAL SYMBOLS AND CONNECTIONS TO BE DEMOLISHED.
04	REMOVE ALL EXISTING ELECTRICAL SYMBOLS AND CONNECTIONS TO BE DEMOLISHED.
05	REMOVE ALL EXISTING ELECTRICAL SYMBOLS AND CONNECTIONS TO BE DEMOLISHED.
06	REMOVE ALL EXISTING ELECTRICAL SYMBOLS AND CONNECTIONS TO BE DEMOLISHED.
07	REMOVE ALL EXISTING ELECTRICAL SYMBOLS AND CONNECTIONS TO BE DEMOLISHED.
08	REMOVE ALL EXISTING ELECTRICAL SYMBOLS AND CONNECTIONS TO BE DEMOLISHED.
09	REMOVE ALL EXISTING ELECTRICAL SYMBOLS AND CONNECTIONS TO BE DEMOLISHED.
10	REMOVE ALL EXISTING ELECTRICAL SYMBOLS AND CONNECTIONS TO BE DEMOLISHED.
11	REMOVE ALL EXISTING ELECTRICAL SYMBOLS AND CONNECTIONS TO BE DEMOLISHED.
12	REMOVE ALL EXISTING ELECTRICAL SYMBOLS AND CONNECTIONS TO BE DEMOLISHED.
13	REMOVE ALL EXISTING ELECTRICAL SYMBOLS AND CONNECTIONS TO BE DEMOLISHED.
14	REMOVE ALL EXISTING ELECTRICAL SYMBOLS AND CONNECTIONS TO BE DEMOLISHED.
15	REMOVE ALL EXISTING ELECTRICAL SYMBOLS AND CONNECTIONS TO BE DEMOLISHED.
16	REMOVE ALL EXISTING ELECTRICAL SYMBOLS AND CONNECTIONS TO BE DEMOLISHED.
17	REMOVE ALL EXISTING ELECTRICAL SYMBOLS AND CONNECTIONS TO BE DEMOLISHED.
18	REMOVE ALL EXISTING ELECTRICAL SYMBOLS AND CONNECTIONS TO BE DEMOLISHED.
19	REMOVE ALL EXISTING ELECTRICAL SYMBOLS AND CONNECTIONS TO BE DEMOLISHED.

- GENERAL DEMOLITION PLAN NOTES:**
1. ALL EXISTING ELECTRICAL SYMBOLS AND CONNECTIONS TO BE DEMOLISHED.
 2. ALL EXISTING ELECTRICAL SYMBOLS AND CONNECTIONS TO BE DEMOLISHED.
 3. ALL EXISTING ELECTRICAL SYMBOLS AND CONNECTIONS TO BE DEMOLISHED.
 4. ALL EXISTING ELECTRICAL SYMBOLS AND CONNECTIONS TO BE DEMOLISHED.
 5. ALL EXISTING ELECTRICAL SYMBOLS AND CONNECTIONS TO BE DEMOLISHED.
 6. ALL EXISTING ELECTRICAL SYMBOLS AND CONNECTIONS TO BE DEMOLISHED.
 7. ALL EXISTING ELECTRICAL SYMBOLS AND CONNECTIONS TO BE DEMOLISHED.
 8. ALL EXISTING ELECTRICAL SYMBOLS AND CONNECTIONS TO BE DEMOLISHED.
 9. ALL EXISTING ELECTRICAL SYMBOLS AND CONNECTIONS TO BE DEMOLISHED.
 10. ALL EXISTING ELECTRICAL SYMBOLS AND CONNECTIONS TO BE DEMOLISHED.
 11. ALL EXISTING ELECTRICAL SYMBOLS AND CONNECTIONS TO BE DEMOLISHED.
 12. ALL EXISTING ELECTRICAL SYMBOLS AND CONNECTIONS TO BE DEMOLISHED.
 13. ALL EXISTING ELECTRICAL SYMBOLS AND CONNECTIONS TO BE DEMOLISHED.
 14. ALL EXISTING ELECTRICAL SYMBOLS AND CONNECTIONS TO BE DEMOLISHED.
 15. ALL EXISTING ELECTRICAL SYMBOLS AND CONNECTIONS TO BE DEMOLISHED.
 16. ALL EXISTING ELECTRICAL SYMBOLS AND CONNECTIONS TO BE DEMOLISHED.
 17. ALL EXISTING ELECTRICAL SYMBOLS AND CONNECTIONS TO BE DEMOLISHED.
 18. ALL EXISTING ELECTRICAL SYMBOLS AND CONNECTIONS TO BE DEMOLISHED.
 19. ALL EXISTING ELECTRICAL SYMBOLS AND CONNECTIONS TO BE DEMOLISHED.



Southern Architectural

ARCHITECTS

1015 W. 10TH STREET, SUITE 100
DENVER, CO 80202

PH: 303.733.1111
WWW.SOUTHERNARCHITECTS.COM

PROJECT: LORNING & WAVE RENOVATING TO:
LAFAYETTE HIGH SCHOOL
5175 ROUND POND RD, LAFAYETTE, LA 70508

CLIENT: WALKER COUNTY SCHOOLS
20 SOUTH OLIVE STREET, LAFAYETTE, LA 70508

DATE PROJECT NUMBER: 04-23-2018
REVISED ON: 04-23-2018
REVISIONS:
1. 04/23/2018
2. 04/23/2018

SEAL

Professional Engineer
No. 12345
State of Louisiana

SEAL

Professional Architect
No. 12345
State of Louisiana

DATE: 04/23/2018

PROJECT: LORNING & WAVE RENOVATING TO:
LAFAYETTE HIGH SCHOOL
5175 ROUND POND RD, LAFAYETTE, LA 70508

CLIENT: WALKER COUNTY SCHOOLS
20 SOUTH OLIVE STREET, LAFAYETTE, LA 70508

DEMOLITION PLAN - MAIN LEVEL
END - MAIN LEVEL

DRAWING NUMBER: **E103**

1 2 3 4 5 6 7 8 9 10 11 12 13 14 15 16 17 18 19

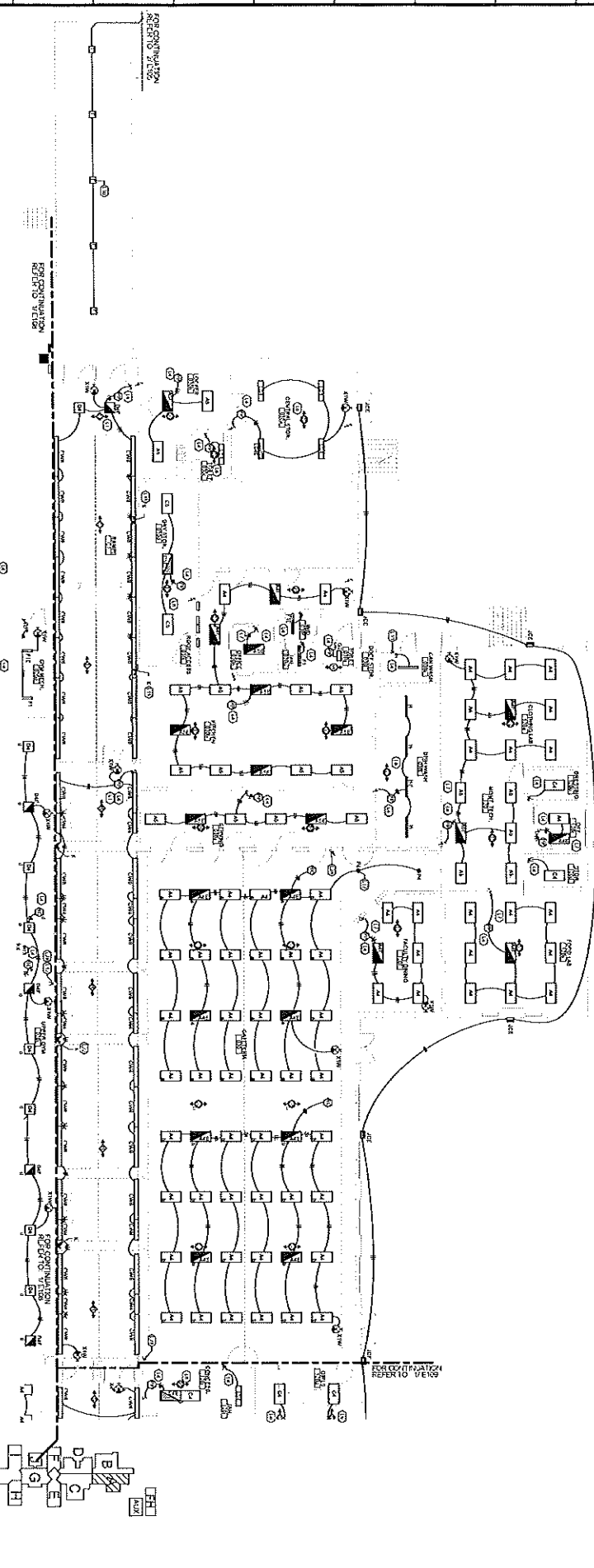

Wing A - MAIN LEVEL - LIGHTING PLAN

KEYNOTE SCHEDULE - LIGHTING

1	RECEPTION	RECEPTION
2	OFFICE	OFFICE
3	CLASSROOM	CLASSROOM
4	CORRIDOR	CORRIDOR
5	STAIR	STAIR
6	MECHANICAL	MECHANICAL
7	PLUMBING	PLUMBING
8	ELECTRICAL	ELECTRICAL
9	TELEPHONE	TELEPHONE
10	TELEVISION	TELEVISION
11	COMPUTER	COMPUTER
12	PERFORMING ARTS	PERFORMING ARTS
13	MUSIC	MUSIC
14	ARTS	ARTS
15	LIBRARY	LIBRARY
16	CAFETERIA	CAFETERIA
17	GYMNASIUM	GYMNASIUM
18	SPORTS	SPORTS
19	OUTDOOR	OUTDOOR



		Southern California ENGINEERS & ARCHITECTS 17701 VANOWEN STREET VANOWEN, CA 92683 (714) 761-1111
LIGHTING & HVAC REVISIONS TO: LAFAYETTE HIGH SCHOOL 575 BROADWOOD, LAFAYETTE, CA 94503 WALKER COUNTY SCHOOLS 201 SOUTH OAK STREET, LAFAYETTE, CA 94503		DRAWING NUMBER: E107

KENNOTE SCHEDULE - LIGHTING

NO.	DESCRIPTION
1	4' x 4' RECESSED FLUORESCENT LIGHT FIXTURE WITH 28W T8 TUBES
2	4' x 4' RECESSED FLUORESCENT LIGHT FIXTURE WITH 28W T8 TUBES AND DIMMER
3	4' x 4' RECESSED FLUORESCENT LIGHT FIXTURE WITH 28W T8 TUBES AND DIMMER AND PHOTOCELL
4	4' x 4' RECESSED FLUORESCENT LIGHT FIXTURE WITH 28W T8 TUBES AND DIMMER AND PHOTOCELL AND DIMMER
5	4' x 4' RECESSED FLUORESCENT LIGHT FIXTURE WITH 28W T8 TUBES AND DIMMER AND PHOTOCELL AND DIMMER AND PHOTOCELL AND DIMMER
6	4' x 4' RECESSED FLUORESCENT LIGHT FIXTURE WITH 28W T8 TUBES AND DIMMER AND PHOTOCELL AND DIMMER AND PHOTOCELL AND DIMMER AND PHOTOCELL AND DIMMER
7	4' x 4' RECESSED FLUORESCENT LIGHT FIXTURE WITH 28W T8 TUBES AND DIMMER AND PHOTOCELL AND DIMMER AND PHOTOCELL AND DIMMER AND PHOTOCELL AND DIMMER
8	4' x 4' RECESSED FLUORESCENT LIGHT FIXTURE WITH 28W T8 TUBES AND DIMMER AND PHOTOCELL AND DIMMER AND PHOTOCELL AND DIMMER AND PHOTOCELL AND DIMMER
9	4' x 4' RECESSED FLUORESCENT LIGHT FIXTURE WITH 28W T8 TUBES AND DIMMER AND PHOTOCELL AND DIMMER AND PHOTOCELL AND DIMMER AND PHOTOCELL AND DIMMER
10	4' x 4' RECESSED FLUORESCENT LIGHT FIXTURE WITH 28W T8 TUBES AND DIMMER AND PHOTOCELL AND DIMMER AND PHOTOCELL AND DIMMER AND PHOTOCELL AND DIMMER
11	4' x 4' RECESSED FLUORESCENT LIGHT FIXTURE WITH 28W T8 TUBES AND DIMMER AND PHOTOCELL AND DIMMER AND PHOTOCELL AND DIMMER AND PHOTOCELL AND DIMMER
12	4' x 4' RECESSED FLUORESCENT LIGHT FIXTURE WITH 28W T8 TUBES AND DIMMER AND PHOTOCELL AND DIMMER AND PHOTOCELL AND DIMMER AND PHOTOCELL AND DIMMER
13	4' x 4' RECESSED FLUORESCENT LIGHT FIXTURE WITH 28W T8 TUBES AND DIMMER AND PHOTOCELL AND DIMMER AND PHOTOCELL AND DIMMER AND PHOTOCELL AND DIMMER
14	4' x 4' RECESSED FLUORESCENT LIGHT FIXTURE WITH 28W T8 TUBES AND DIMMER AND PHOTOCELL AND DIMMER AND PHOTOCELL AND DIMMER AND PHOTOCELL AND DIMMER
15	4' x 4' RECESSED FLUORESCENT LIGHT FIXTURE WITH 28W T8 TUBES AND DIMMER AND PHOTOCELL AND DIMMER AND PHOTOCELL AND DIMMER AND PHOTOCELL AND DIMMER
16	4' x 4' RECESSED FLUORESCENT LIGHT FIXTURE WITH 28W T8 TUBES AND DIMMER AND PHOTOCELL AND DIMMER AND PHOTOCELL AND DIMMER AND PHOTOCELL AND DIMMER
17	4' x 4' RECESSED FLUORESCENT LIGHT FIXTURE WITH 28W T8 TUBES AND DIMMER AND PHOTOCELL AND DIMMER AND PHOTOCELL AND DIMMER AND PHOTOCELL AND DIMMER
18	4' x 4' RECESSED FLUORESCENT LIGHT FIXTURE WITH 28W T8 TUBES AND DIMMER AND PHOTOCELL AND DIMMER AND PHOTOCELL AND DIMMER AND PHOTOCELL AND DIMMER
19	4' x 4' RECESSED FLUORESCENT LIGHT FIXTURE WITH 28W T8 TUBES AND DIMMER AND PHOTOCELL AND DIMMER AND PHOTOCELL AND DIMMER AND PHOTOCELL AND DIMMER
20	4' x 4' RECESSED FLUORESCENT LIGHT FIXTURE WITH 28W T8 TUBES AND DIMMER AND PHOTOCELL AND DIMMER AND PHOTOCELL AND DIMMER AND PHOTOCELL AND DIMMER

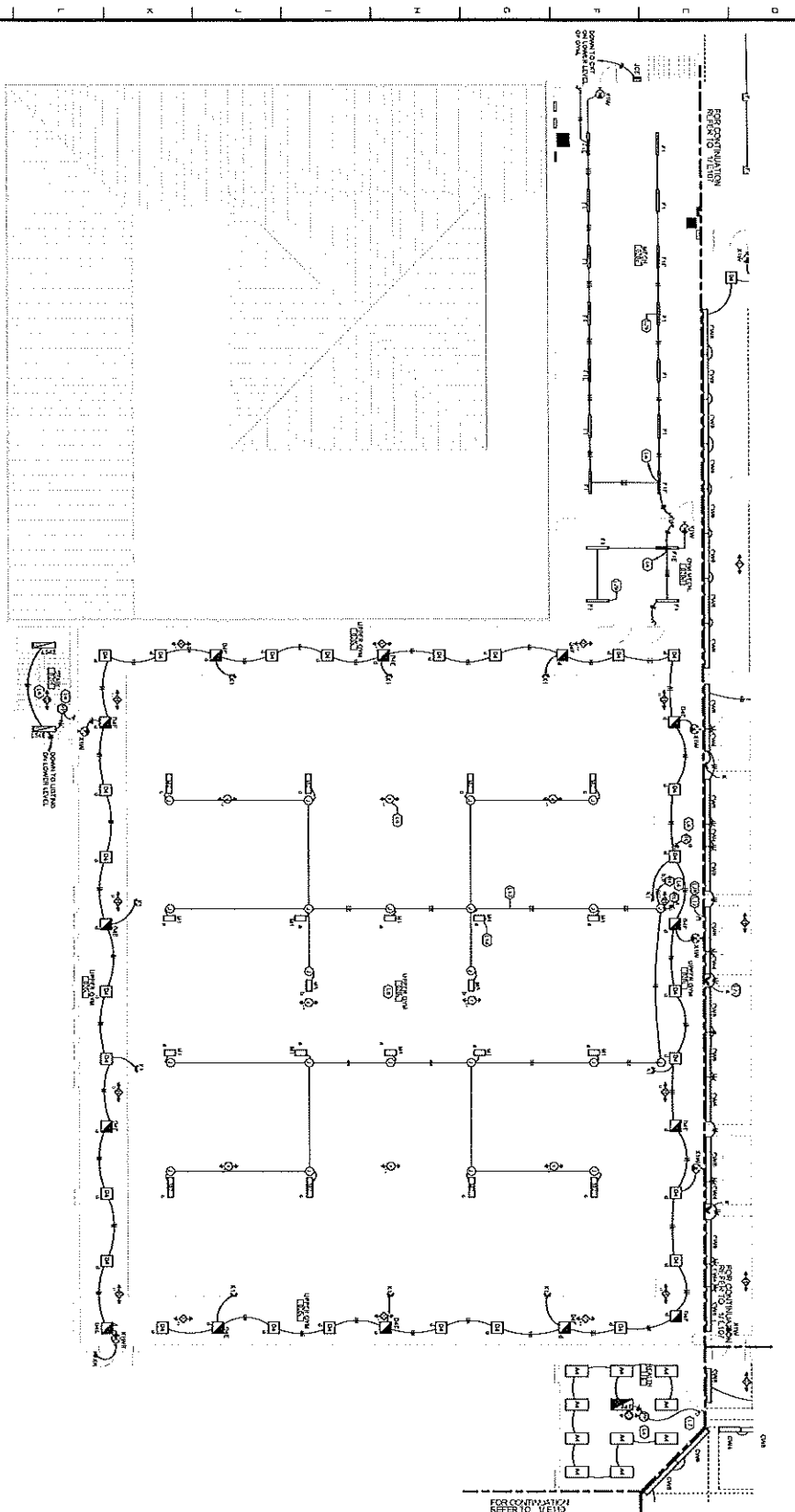

Wing B - MAIN LEVEL - LIGHTING PLAN

ORIGINAL SHEET SIZE: ARCHIT 18" X 42"

Southern California

REGISTERED PROFESSIONAL ENGINEER

No. 11100

EXPIRES 01/15/2018

PROJECT INFORMATION

PROJECT NUMBER: 01-1000000

CLIENT: SOUTHERN CALIFORNIA ELECTRIC & GAS COMPANY

PROJECT NAME: LAFAYETTE HIGH SCHOOL

PROJECT ADDRESS: 575 ROLAND ROAD, LAFAYETTE, CA 94501

DATE: 02/15/2018

CLIENT INFORMATION

CLIENT NAME: WALKER COUNTY SCHOOLS

CLIENT ADDRESS: 201 SOUTH MAIN STREET, LAFAYETTE, CA 94501

DRAWING INFORMATION

DRAWING NUMBER: E108

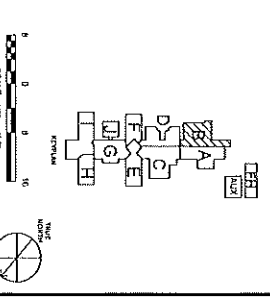

2' GRIDS 1 2 3 4 5 6 7 8 9 10 11 12 13 14 15 16 17 18 19

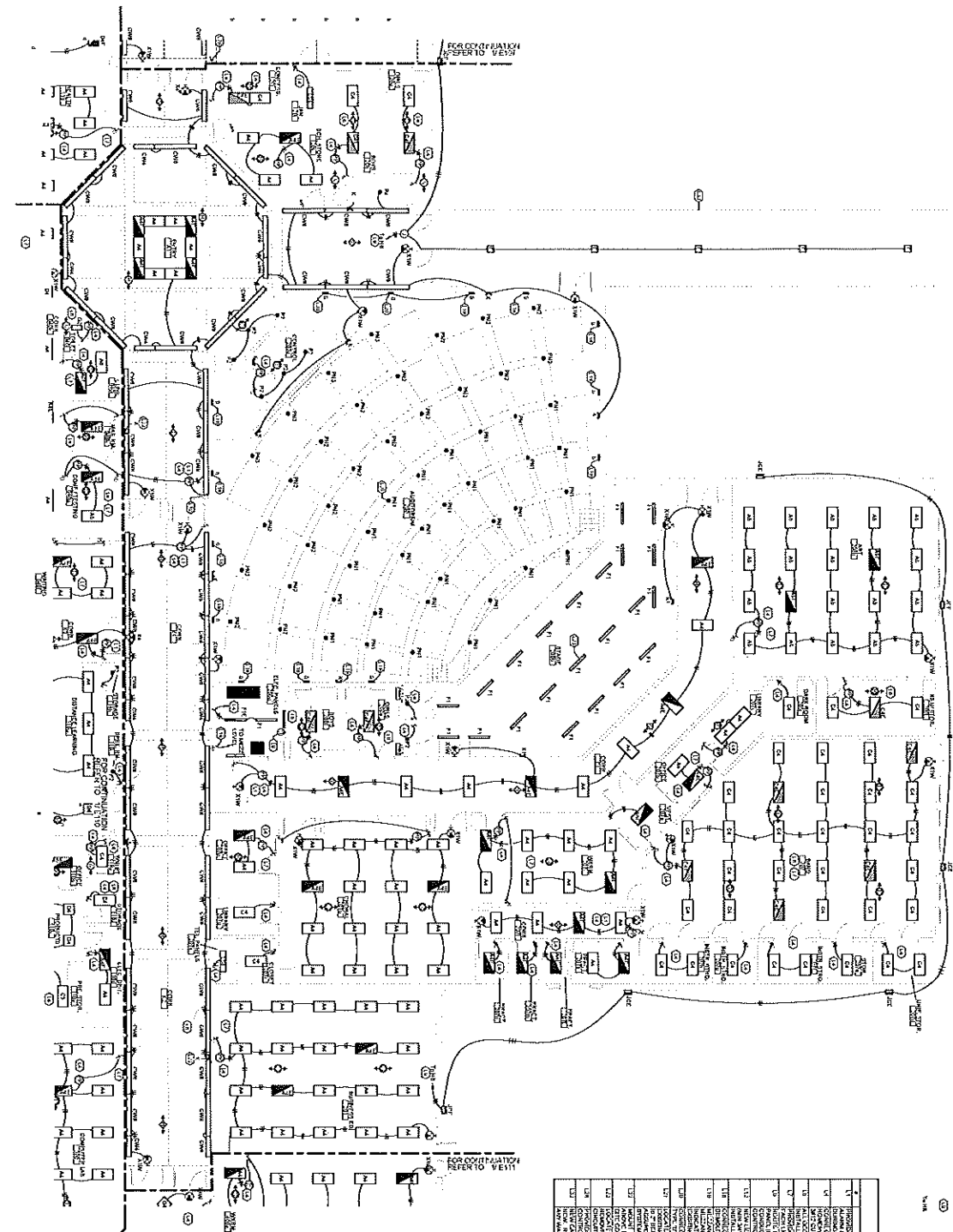

WING C - MAIN LEVEL - LIGHTING PLAN

KEYNOTE SCHEDULE - LIGHTING

1	1000W PAR 64
2	1000W PAR 64
3	1000W PAR 64
4	1000W PAR 64
5	1000W PAR 64
6	1000W PAR 64
7	1000W PAR 64
8	1000W PAR 64
9	1000W PAR 64
10	1000W PAR 64
11	1000W PAR 64
12	1000W PAR 64
13	1000W PAR 64
14	1000W PAR 64
15	1000W PAR 64
16	1000W PAR 64
17	1000W PAR 64
18	1000W PAR 64
19	1000W PAR 64

Southern
 1700 N. 11th St., Suite 1100
 Phoenix, AZ 85016
 (602) 955-7777
 FAX: (602) 955-7778

DESIGNED BY: SOUTHERN ELECTRICAL ENGINEERS, INC.
 1000 N. 11th St., Suite 1100
 Phoenix, AZ 85016
 (602) 955-7777
 FAX: (602) 955-7778

DATE: 08/15/05
 SCALE: 1/8" = 1'-0"

PROJECT: LIGHTING & HVAC RENOVATIONS TO LAFAYETTE HIGH SCHOOL
 518 ROUNDBEND RD. LAFAYETTE, CA 94509
 WALXER COUNTY SCHOOLS
 20 SOUTH GARDEN STREET, LAFAYETTE, CA 94509

DRAWING NUMBER: **E109**

ORIGINAL SHEET SIZE: ARCH (11" X 17")

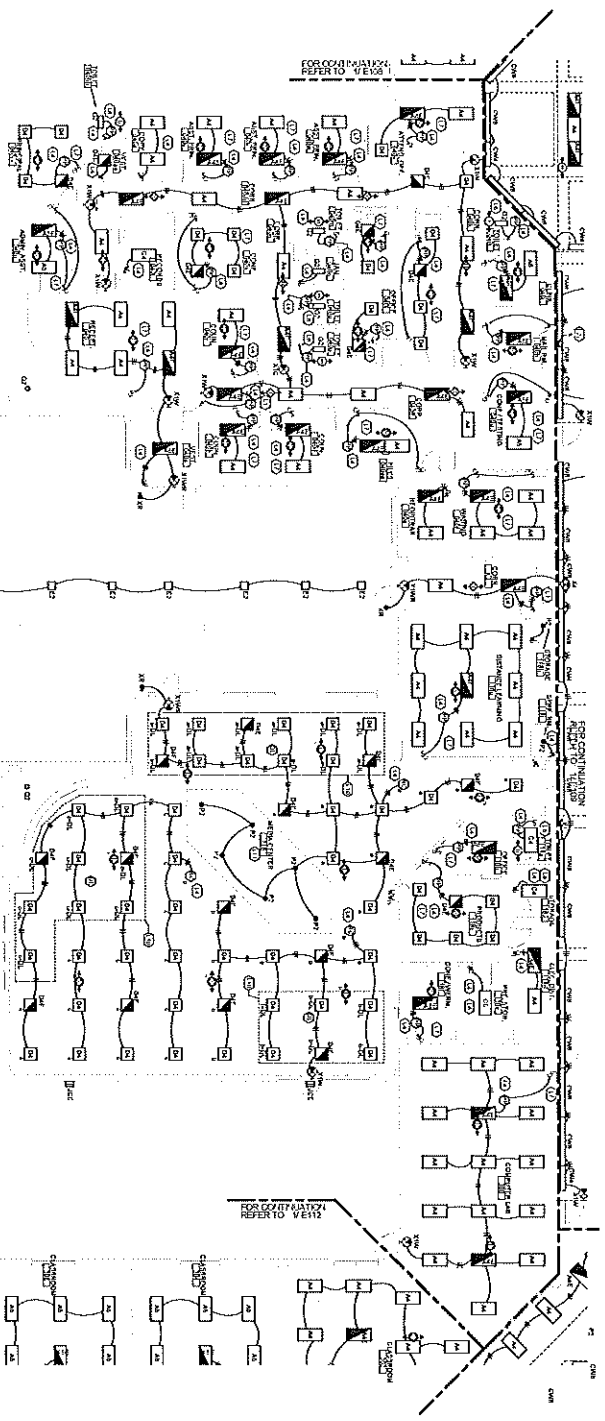

WING D - MAIN LEVEL - LIGHTING PLAN

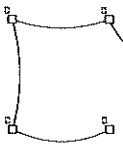

KENNOTE SCHEDULE - LIGHTING	
1	1" SQUARE SQUARE RECESSED
2	2" SQUARE SQUARE RECESSED
3	3" SQUARE SQUARE RECESSED
4	4" SQUARE SQUARE RECESSED
5	5" SQUARE SQUARE RECESSED
6	6" SQUARE SQUARE RECESSED
7	7" SQUARE SQUARE RECESSED
8	8" SQUARE SQUARE RECESSED
9	9" SQUARE SQUARE RECESSED
10	10" SQUARE SQUARE RECESSED
11	11" SQUARE SQUARE RECESSED
12	12" SQUARE SQUARE RECESSED
13	13" SQUARE SQUARE RECESSED
14	14" SQUARE SQUARE RECESSED
15	15" SQUARE SQUARE RECESSED
16	16" SQUARE SQUARE RECESSED
17	17" SQUARE SQUARE RECESSED
18	18" SQUARE SQUARE RECESSED
19	19" SQUARE SQUARE RECESSED

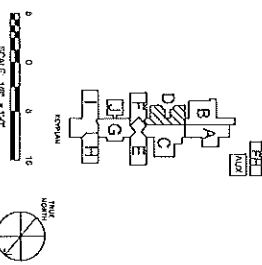

LIGHTING & HVAC REVISIONS TO:
LAFAYETTE HIGH SCHOOL
 5755 ROAD POND RD, LAFAYETTE, CA 94509
 WALKER COUNTY SCHOOLS
 201 SOUTH DUKE STREET, LAFAYETTE, CA 94509

DRAWING NUMBER:
E110

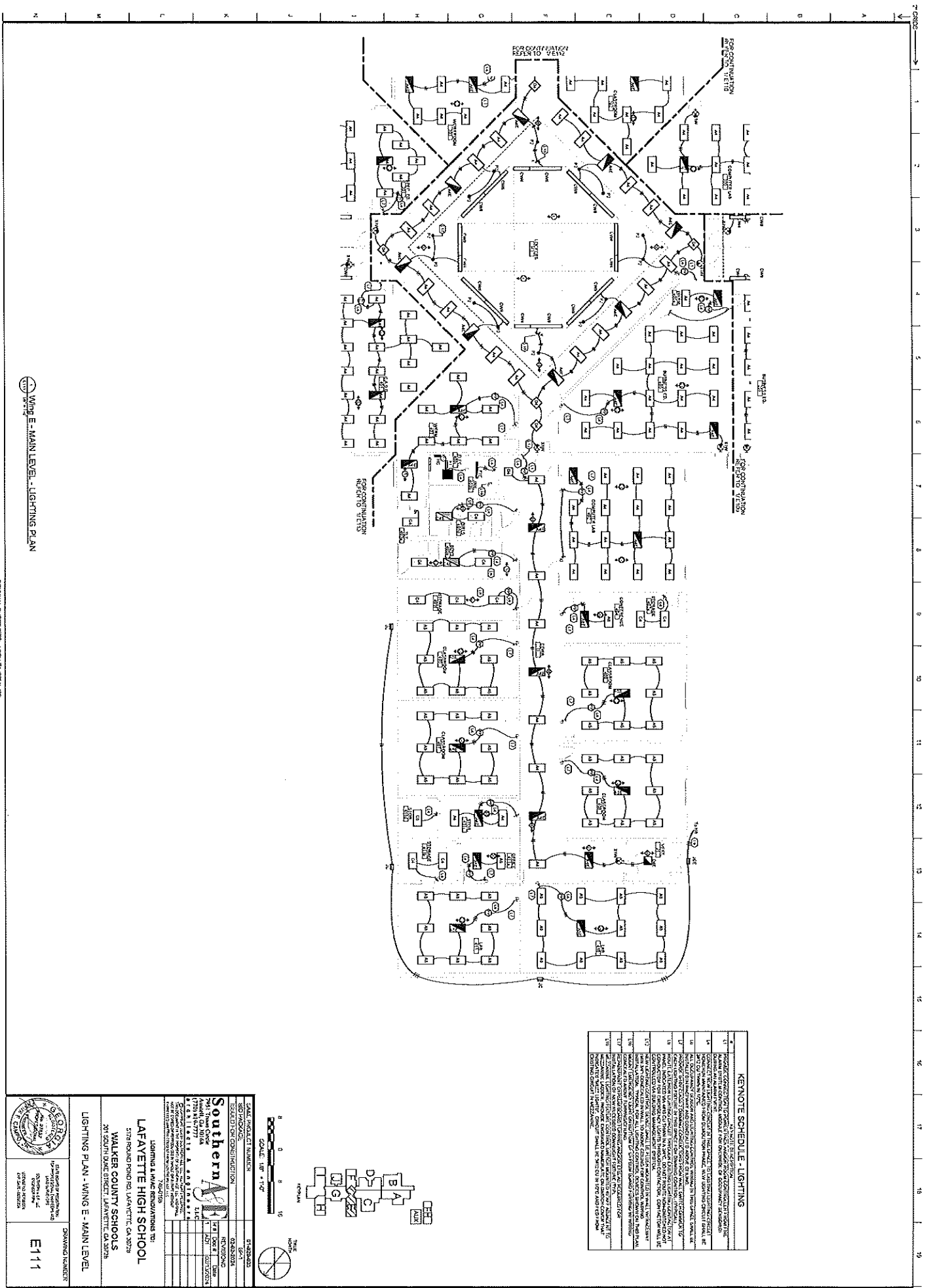

KEYNOTE SCHEDULE - LIGHTING

1	LED RECESSED DOWNLIGHT 4" x 4"
2	LED RECESSED DOWNLIGHT 4" x 4" - DIMMABLE
3	LED RECESSED DOWNLIGHT 4" x 4" - DIMMABLE (WITH DIMMER)
4	LED RECESSED DOWNLIGHT 4" x 4" - DIMMABLE (WITH DIMMER) - CONTROLLER
5	LED RECESSED DOWNLIGHT 4" x 4" - DIMMABLE (WITH DIMMER) - CONTROLLER
6	LED RECESSED DOWNLIGHT 4" x 4" - DIMMABLE (WITH DIMMER) - CONTROLLER
7	LED RECESSED DOWNLIGHT 4" x 4" - DIMMABLE (WITH DIMMER) - CONTROLLER
8	LED RECESSED DOWNLIGHT 4" x 4" - DIMMABLE (WITH DIMMER) - CONTROLLER
9	LED RECESSED DOWNLIGHT 4" x 4" - DIMMABLE (WITH DIMMER) - CONTROLLER
10	LED RECESSED DOWNLIGHT 4" x 4" - DIMMABLE (WITH DIMMER) - CONTROLLER
11	LED RECESSED DOWNLIGHT 4" x 4" - DIMMABLE (WITH DIMMER) - CONTROLLER
12	LED RECESSED DOWNLIGHT 4" x 4" - DIMMABLE (WITH DIMMER) - CONTROLLER
13	LED RECESSED DOWNLIGHT 4" x 4" - DIMMABLE (WITH DIMMER) - CONTROLLER
14	LED RECESSED DOWNLIGHT 4" x 4" - DIMMABLE (WITH DIMMER) - CONTROLLER
15	LED RECESSED DOWNLIGHT 4" x 4" - DIMMABLE (WITH DIMMER) - CONTROLLER
16	LED RECESSED DOWNLIGHT 4" x 4" - DIMMABLE (WITH DIMMER) - CONTROLLER
17	LED RECESSED DOWNLIGHT 4" x 4" - DIMMABLE (WITH DIMMER) - CONTROLLER
18	LED RECESSED DOWNLIGHT 4" x 4" - DIMMABLE (WITH DIMMER) - CONTROLLER
19	LED RECESSED DOWNLIGHT 4" x 4" - DIMMABLE (WITH DIMMER) - CONTROLLER
20	LED RECESSED DOWNLIGHT 4" x 4" - DIMMABLE (WITH DIMMER) - CONTROLLER
21	LED RECESSED DOWNLIGHT 4" x 4" - DIMMABLE (WITH DIMMER) - CONTROLLER
22	LED RECESSED DOWNLIGHT 4" x 4" - DIMMABLE (WITH DIMMER) - CONTROLLER
23	LED RECESSED DOWNLIGHT 4" x 4" - DIMMABLE (WITH DIMMER) - CONTROLLER
24	LED RECESSED DOWNLIGHT 4" x 4" - DIMMABLE (WITH DIMMER) - CONTROLLER
25	LED RECESSED DOWNLIGHT 4" x 4" - DIMMABLE (WITH DIMMER) - CONTROLLER
26	LED RECESSED DOWNLIGHT 4" x 4" - DIMMABLE (WITH DIMMER) - CONTROLLER
27	LED RECESSED DOWNLIGHT 4" x 4" - DIMMABLE (WITH DIMMER) - CONTROLLER
28	LED RECESSED DOWNLIGHT 4" x 4" - DIMMABLE (WITH DIMMER) - CONTROLLER
29	LED RECESSED DOWNLIGHT 4" x 4" - DIMMABLE (WITH DIMMER) - CONTROLLER
30	LED RECESSED DOWNLIGHT 4" x 4" - DIMMABLE (WITH DIMMER) - CONTROLLER
31	LED RECESSED DOWNLIGHT 4" x 4" - DIMMABLE (WITH DIMMER) - CONTROLLER
32	LED RECESSED DOWNLIGHT 4" x 4" - DIMMABLE (WITH DIMMER) - CONTROLLER
33	LED RECESSED DOWNLIGHT 4" x 4" - DIMMABLE (WITH DIMMER) - CONTROLLER
34	LED RECESSED DOWNLIGHT 4" x 4" - DIMMABLE (WITH DIMMER) - CONTROLLER
35	LED RECESSED DOWNLIGHT 4" x 4" - DIMMABLE (WITH DIMMER) - CONTROLLER
36	LED RECESSED DOWNLIGHT 4" x 4" - DIMMABLE (WITH DIMMER) - CONTROLLER
37	LED RECESSED DOWNLIGHT 4" x 4" - DIMMABLE (WITH DIMMER) - CONTROLLER
38	LED RECESSED DOWNLIGHT 4" x 4" - DIMMABLE (WITH DIMMER) - CONTROLLER
39	LED RECESSED DOWNLIGHT 4" x 4" - DIMMABLE (WITH DIMMER) - CONTROLLER
40	LED RECESSED DOWNLIGHT 4" x 4" - DIMMABLE (WITH DIMMER) - CONTROLLER

WING E - MAIN LEVEL - LIGHTING PLAN

ORIGINAL SHEET BEC: APR 01 (1 OF 7) 27

DATE	PROJECT NUMBER	BY	DESCRIPTION

Southern AEC
 ARCHITECTURAL, ENGINEERING, AND CONSULTING, INC.
 2105 N. GATEWAY BLVD., SUITE 100
 MEMPHIS, TN 38103
 (901) 529-1111
 WWW.SOUTHERNAEC.COM

**Lighting & HVAC Renovation to
 LAFAYETTE HIGH SCHOOL**
 STRICKLAND RD., LAFAYETTE, GA 30329

WALKER COUNTY SCHOOLS
 201 SOUTH BARK STREET, LAFAYETTE, GA 30328

ARCHITECT

SEAL: ARCHITECT

REGISTERED PROFESSIONAL ARCHITECT

STATE OF GEORGIA

NO. 12345

DATE: 10/20/18

ENGINEER

REGISTERED PROFESSIONAL ENGINEER

STATE OF GEORGIA

NO. 12345

DATE: 10/20/18

DRAWING NUMBER

E111

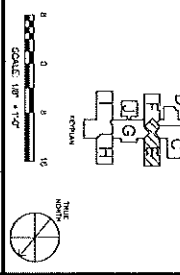

7 8 9 10 11 12 13 14 15 16 17 18 19

A B C D E F G H I J K L M N O P Q R S T U V W X Y Z

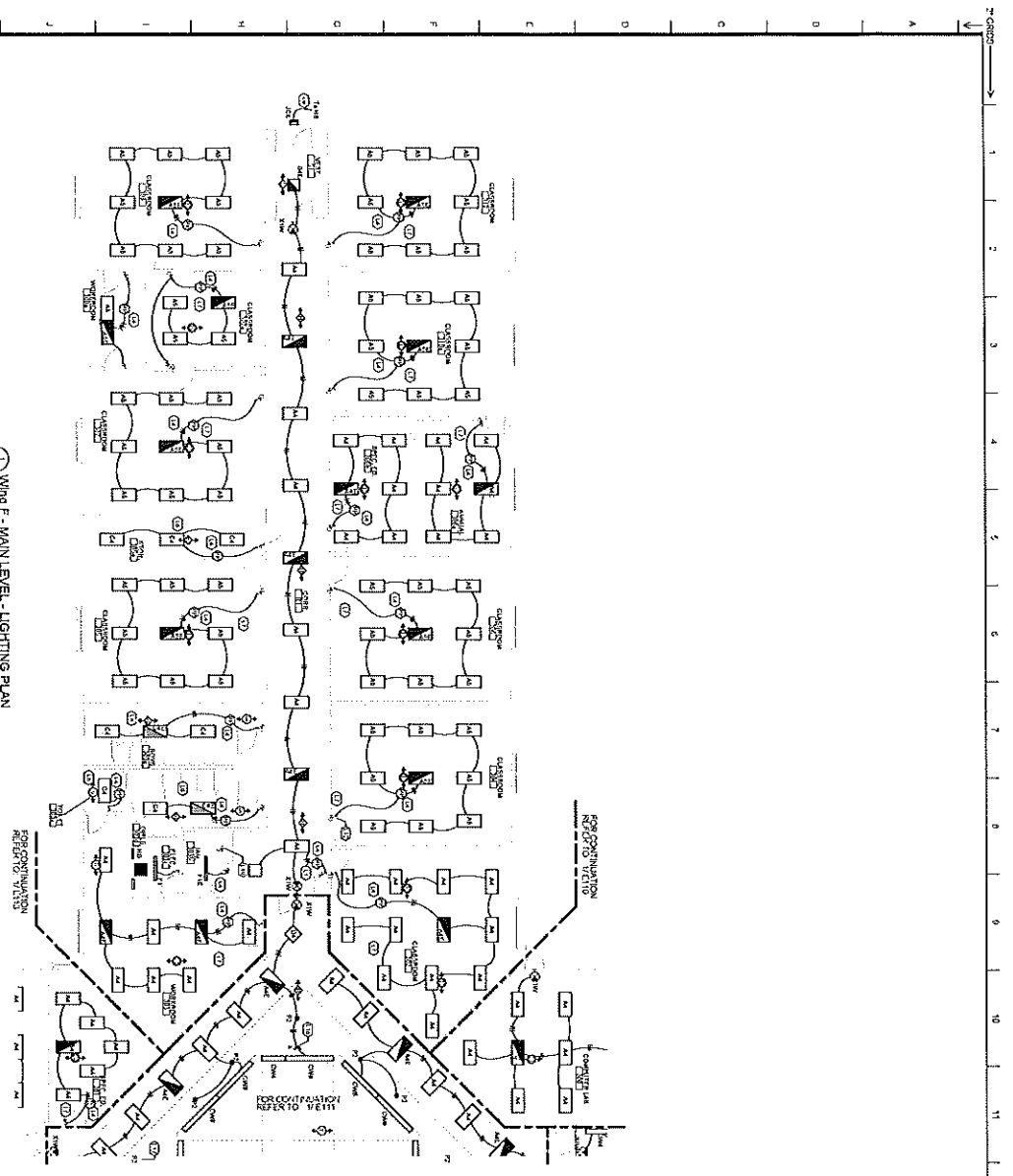

Wing F - MAIN LEVEL - LIGHTING PLAN

KEYNOTE SCHEDULE - LIGHTING

KEYNOTE	DESCRIPTION
1	RECEPTION
2	OFFICE
3	CLASSROOM
4	LABORATORY
5	STORAGE
6	RESTROOM
7	MEETING
8	CONFERENCE
9	LIBRARY
10	ART ROOM
11	MUSIC ROOM
12	GYMNASIUM
13	CAFETERIA
14	ADMINISTRATIVE
15	MECHANICAL
16	UTILITY

0 5 10
 SCALE: 1/8" = 1'-0"
 N
 NORTH

A
B
C
D
E
F
G
H
I
J
K
L
M
N
O
P
Q
R
S
T
U
V
W
X
Y
Z
AA
AB
AC
AD
AE
AF
AG
AH
AI
AJ
AK
AL
AM
AN
AO
AP
AQ
AR
AS
AT
AU
AV
AW
AX
AY
AZ
BA
BB
BC
BD
BE
BF
BG
BH
BI
BJ
BK
BL
BM
BN
BO
BP
BQ
BR
BS
BT
BU
BV
BW
BX
BY
BZ
CA
CB
CC
CD
CE
CF
CG
CH
CI
CJ
CK
CL
CM
CN
CO
CP
CQ
CR
CS
CT
CU
CV
CW
CX
CY
CZ
DA
DB
DC
DD
DE
DF
DG
DH
DI
DJ
DK
DL
DM
DN
DO
DP
DQ
DR
DS
DT
DU
DV
DW
DX
DY
DZ
EA
EB
EC
ED
EE
EF
EG
EH
EI
EJ
EK
EL
EM
EN
EO
EP
EQ
ER
ES
ET
EU
EV
EW
EX
EY
EZ
FA
FB
FC
FD
FE
FF
FG
FH
FI
FJ
FK
FL
FM
FN
FO
FP
FQ
FR
FS
FT
FU
FV
FW
FX
FY
FZ
GA
GB
GC
GD
GE
GF
GG
GH
GI
GJ
GK
GL
GM
GN
GO
GP
GQ
GR
GS
GT
GU
GV
GW
GX
GY
GZ
HA
HB
HC
HD
HE
HF
HG
HH
HI
HJ
HK
HL
HM
HN
HO
HP
HQ
HR
HS
HT
HU
HV
HW
HX
HY
HZ
IA
IB
IC
ID
IE
IF
IG
IH
II
IJ
IK
IL
IM
IN
IO
IP
IQ
IR
IS
IT
IU
IV
IW
IX
IY
IZ
JA
JB
JC
JD
JE
JF
JG
JH
JI
JJ
JK
JL
JM
JN
JO
JP
JQ
JR
JS
JT
JU
JV
JW
JX
JY
JZ
KA
KB
KC
KD
KE
KF
KG
KH
KI
KJ
KK
KL
KM
KN
KO
KP
KQ
KR
KS
KT
KU
KV
KW
KX
KY
KZ
LA
LB
LC
LD
LE
LF
LG
LH
LI
LJ
LK
LL
LM
LN
LO
LP
LQ
LR
LS
LT
LU
LV
LW
LX
LY
LZ
MA
MB
MC
MD
ME
MF
MG
MH
MI
MJ
MK
ML
MN
MO
MP
MQ
MR
MS
MT
MU
MV
MW
MX
MY
MZ
NA
NB
NC
ND
NE
NF
NG
NH
NI
NJ
NK
NL
NM
NO
NP
NQ
NR
NS
NT
NU
NV
NW
NX
NY
NZ
OA
OB
OC
OD
OE
OF
OG
OH
OI
OJ
OK
OL
OM
ON
OO
OP
OQ
OR
OS
OT
OU
OV
OW
OX
OY
OZ
PA
PB
PC
PD
PE
PF
PG
PH
PI
PJ
PK
PL
PM
PN
PO
PP
PQ
PR
PS
PT
PU
PV
PW
PX
PY
PZ
QA
QB
QC
QD
QE
QF
QG
QH
QI
QJ
QK
QL
QM
QN
QO
QP
QQ
QR
QS
QT
QU
QV
QW
QX
QY
QZ
RA
RB
RC
RD
RE
RF
RG
RH
RI
RJ
RK
RL
RM
RN
RO
RP
RQ
RR
RS
RT
RU
RV
RW
RX
RY
RZ
SA
SB
SC
SD
SE
SF
SG
SH
SI
SJ
SK
SL
SM
SN
SO
SP
SQ
SR
SS
ST
SU
SV
SW
SX
SY
SZ
TA
TB
TC
TD
TE
TF
TG
TH
TI
TJ
TK
TL
TM
TN
TO
TP
TQ
TR
TS
TT
TU
TV
TW
TX
TY
TZ
UA
UB
UC
UD
UE
UF
UG
UH
UI
UJ
UK
UL
UM
UN
UO
UP
UQ
UR
US
UT
UU
UV
UW
UX
UY
UZ
VA
VB
VC
VD
VE
VF
VG
VH
VI
VJ
VK
VL
VM
VN
VO
VP
VQ
VR
VS
VT
VU
VV
VW
VX
VY
VZ
WA
WB
WC
WD
WE
WF
WG
WH
WI
WJ
WK
WL
WM
WN
WO
WP
WQ
WR
WS
WT
WU
WV
WW
WX
WY
WZ
XA
XB
XC
XD
XE
XF
XG
XH
XI
XJ
XK
XL
XM
XN
XO
XP
XQ
XR
XS
XT
XU
XV
XW
XX
XY
XZ
YA
YB
YC
YD
YE
YF
YG
YH
YI
YJ
YK
YL
YM
YN
YO
YP
YQ
YR
YS
YT
YU
YV
YW
YX
YY
YZ
ZA
ZB
ZC
ZD
ZE
ZF
ZG
ZH
ZI
ZJ
ZK
ZL
ZM
ZN
ZO
ZP
ZQ
ZR
ZS
ZT
ZU
ZV
ZW
ZX
ZY
ZZ

DRAWING NUMBER: **E112**
 PROJECT: **LAFAYETTE HIGH SCHOOL**
 ADDRESS: **578 ROUND POND RD LAFAYETTE, LA 70508**
 ARCHITECT: **WALKER COUNTY SCHOOLS**
 ADDRESS: **20 SOUTH BARK STREET LAFAYETTE, LA 70508**

Southern Architectural
 1708 N. 19th Street
 Metairie, LA 70002
 (504) 885-7777
 Fax: (504) 885-7778

DATE: 04/20/2023
 DESIGNER: [Signature]
 CHECKED: [Signature]
 IN CHARGE: [Signature]

ORIGINAL SHEET BEING ARCH. CI. 027-A-273

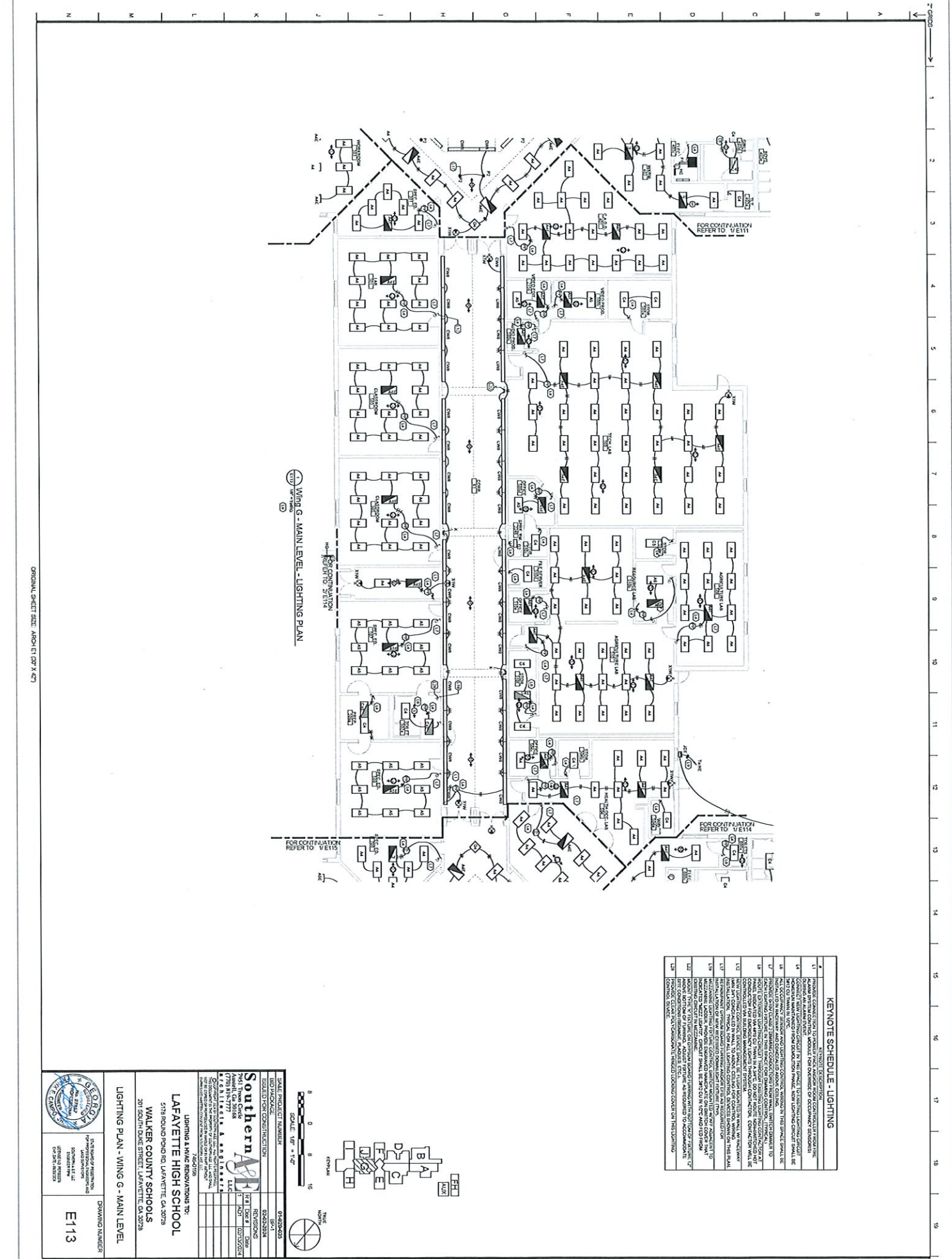

Wing G - MAIN LEVEL - LIGHTING PLAN

KENNOTE SCHEDULE - LIGHTING

#	SYMBOL DESCRIPTION
1	ROUNDER ROOM
2	ROUNDER ROOM
3	ROUNDER ROOM
4	ROUNDER ROOM
5	ROUNDER ROOM
6	ROUNDER ROOM
7	ROUNDER ROOM
8	ROUNDER ROOM
9	ROUNDER ROOM
10	ROUNDER ROOM
11	ROUNDER ROOM
12	ROUNDER ROOM
13	ROUNDER ROOM
14	ROUNDER ROOM
15	ROUNDER ROOM
16	ROUNDER ROOM
17	ROUNDER ROOM
18	ROUNDER ROOM
19	ROUNDER ROOM
20	ROUNDER ROOM
21	ROUNDER ROOM
22	ROUNDER ROOM
23	ROUNDER ROOM
24	ROUNDER ROOM
25	ROUNDER ROOM
26	ROUNDER ROOM
27	ROUNDER ROOM
28	ROUNDER ROOM
29	ROUNDER ROOM
30	ROUNDER ROOM
31	ROUNDER ROOM
32	ROUNDER ROOM
33	ROUNDER ROOM
34	ROUNDER ROOM
35	ROUNDER ROOM
36	ROUNDER ROOM
37	ROUNDER ROOM
38	ROUNDER ROOM
39	ROUNDER ROOM
40	ROUNDER ROOM
41	ROUNDER ROOM
42	ROUNDER ROOM
43	ROUNDER ROOM
44	ROUNDER ROOM
45	ROUNDER ROOM
46	ROUNDER ROOM
47	ROUNDER ROOM
48	ROUNDER ROOM
49	ROUNDER ROOM
50	ROUNDER ROOM
51	ROUNDER ROOM
52	ROUNDER ROOM
53	ROUNDER ROOM
54	ROUNDER ROOM
55	ROUNDER ROOM
56	ROUNDER ROOM
57	ROUNDER ROOM
58	ROUNDER ROOM
59	ROUNDER ROOM
60	ROUNDER ROOM
61	ROUNDER ROOM
62	ROUNDER ROOM
63	ROUNDER ROOM
64	ROUNDER ROOM
65	ROUNDER ROOM
66	ROUNDER ROOM
67	ROUNDER ROOM
68	ROUNDER ROOM
69	ROUNDER ROOM
70	ROUNDER ROOM
71	ROUNDER ROOM
72	ROUNDER ROOM
73	ROUNDER ROOM
74	ROUNDER ROOM
75	ROUNDER ROOM
76	ROUNDER ROOM
77	ROUNDER ROOM
78	ROUNDER ROOM
79	ROUNDER ROOM
80	ROUNDER ROOM
81	ROUNDER ROOM
82	ROUNDER ROOM
83	ROUNDER ROOM
84	ROUNDER ROOM
85	ROUNDER ROOM
86	ROUNDER ROOM
87	ROUNDER ROOM
88	ROUNDER ROOM
89	ROUNDER ROOM
90	ROUNDER ROOM
91	ROUNDER ROOM
92	ROUNDER ROOM
93	ROUNDER ROOM
94	ROUNDER ROOM
95	ROUNDER ROOM
96	ROUNDER ROOM
97	ROUNDER ROOM
98	ROUNDER ROOM
99	ROUNDER ROOM
100	ROUNDER ROOM

Southern AB
 ARCHITECTS
 1770 N. W. 77th Ave., Suite 100
 Fort Lauderdale, FL 33305
 Phone: (954) 571-1111
 Fax: (954) 571-1112

**Lighting & HVAC Renovations To:
 LAFAYETTE HIGH SCHOOL
 5718 ROUND POND RD. LAFAYETTE, LA 70506
 WALKER COUNTY SCHOOLS
 201 SOUTH DOCK STREET, LAFAYETTE, LA 70503**

7/6/2018

PROJECT NUMBER: 07-200003
 DESIGNED FOR CONSTRUCTION: 06/26/2018
 REVISIONS:
 1 R1 06/27/2018
 2 R2 07/02/2018
 3 R3 07/02/2018

OWNER: WALKER COUNTY SCHOOLS
 PROJECT MANAGER: [Name]
 ARCHITECT: [Name]
 ELECTRICAL ENGINEER: [Name]

DRAWING NUMBER: **E113**

ORIGINAL SHEET SIZE: ARCH (11' 0" X 17' 0")

A 1 2 3 4 5 6 7 8 9 10 11 12 13 14 15 16 17 18

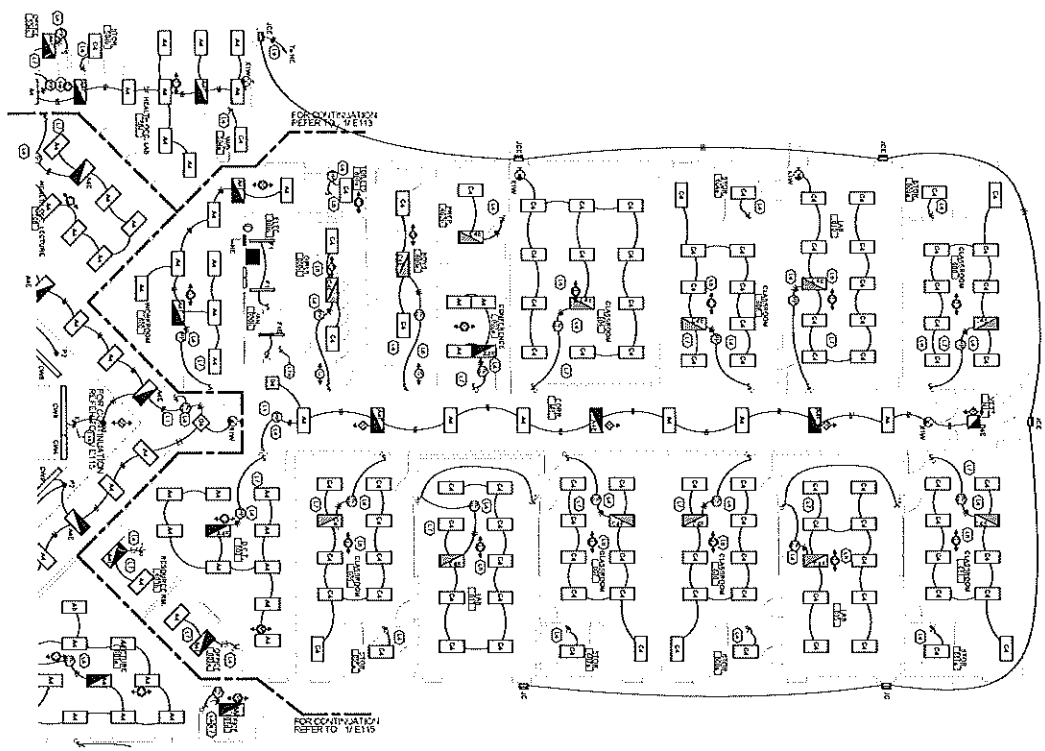

Ⓘ Wing H - MAIN LEVEL - LIGHTING PLAN

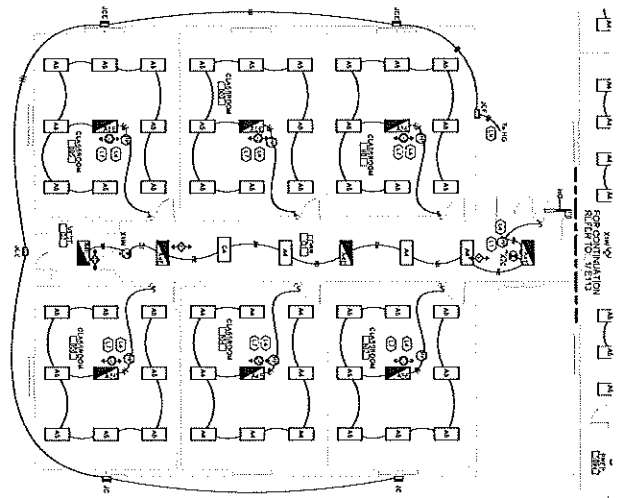

Ⓙ Wing J - MAIN LEVEL - LIGHTING PLAN

KEYNOTE SCHEDULE - LIGHTING

KEYNOTE	DESCRIPTION
1	1.0000 - 1.0000 - 1.0000
2	2.0000 - 2.0000 - 2.0000
3	3.0000 - 3.0000 - 3.0000
4	4.0000 - 4.0000 - 4.0000
5	5.0000 - 5.0000 - 5.0000
6	6.0000 - 6.0000 - 6.0000
7	7.0000 - 7.0000 - 7.0000
8	8.0000 - 8.0000 - 8.0000
9	9.0000 - 9.0000 - 9.0000
10	10.0000 - 10.0000 - 10.0000
11	11.0000 - 11.0000 - 11.0000
12	12.0000 - 12.0000 - 12.0000
13	13.0000 - 13.0000 - 13.0000
14	14.0000 - 14.0000 - 14.0000
15	15.0000 - 15.0000 - 15.0000
16	16.0000 - 16.0000 - 16.0000
17	17.0000 - 17.0000 - 17.0000
18	18.0000 - 18.0000 - 18.0000

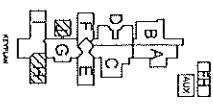

Southern
 ARCHITECTS
 578 ROUND POND RD
 LAFAYETTE, CA 94508
 925.283.2525

**Lighting & Wayz Renovations to:
 Lafayette High School
 578 Round Pond Rd Lafayette, CA 94508
 301 South Hill Street Lafayette, CA 94508**

Lighting Plan - Wing H & J - Main Level

STATE OF CALIFORNIA
 ENGINEER
 No. 10428
 12/20/11

DATE: 02/26/2024
 DRAWING NUMBER: E114

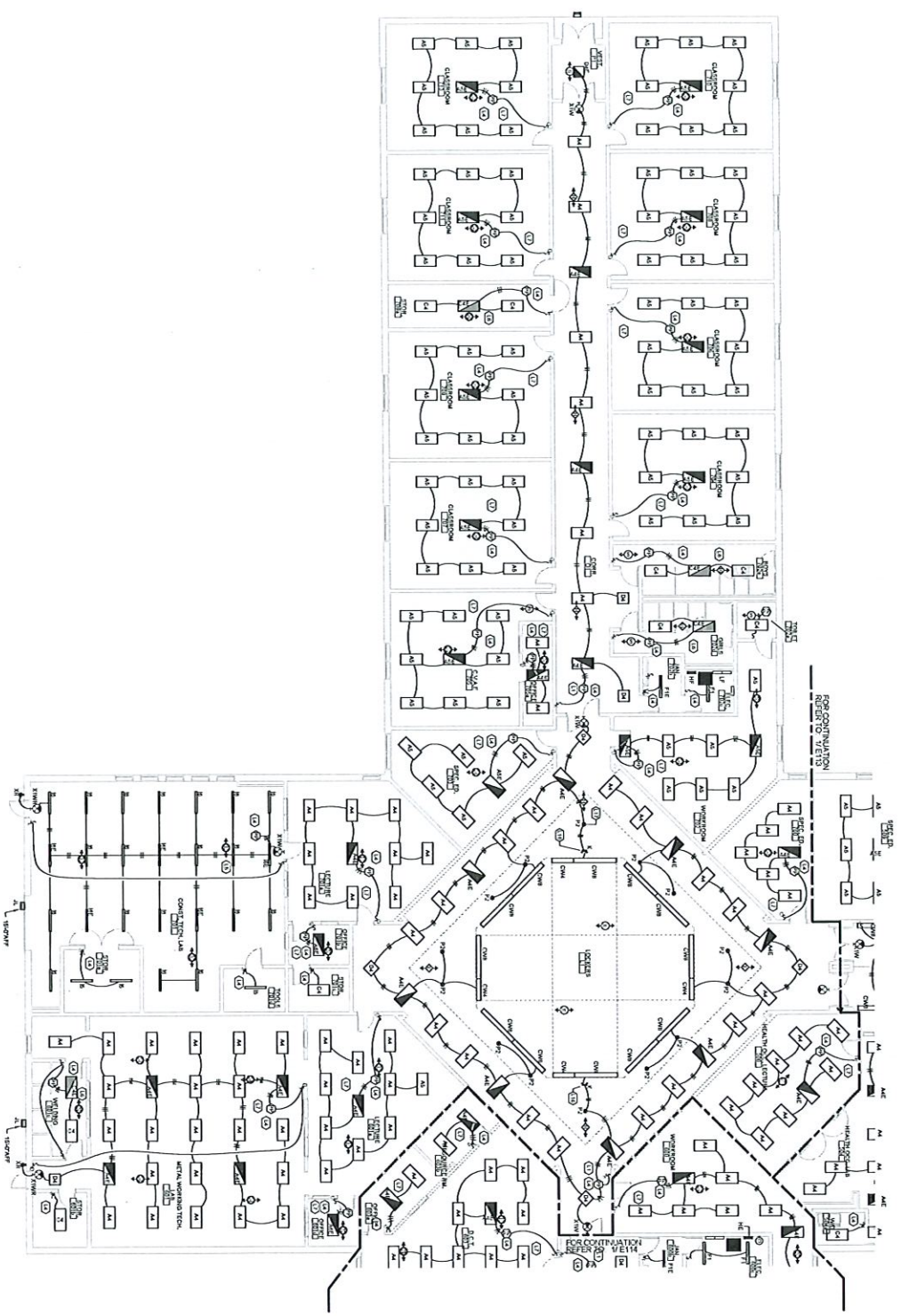

WING 1 - MAIN LEVEL - LIGHTING PLAN

KEYNOTE SCHEDULE - LIGHTING

KEYNOTE	DESCRIPTION
1	INDICATE CONNECTION TO LIGHTING AND ELECTRICAL SCHEDULE FROM THE MAIN LEVEL
11	INDICATE CONNECTION TO LIGHTING AND ELECTRICAL SCHEDULE FROM THE MAIN LEVEL
12	INDICATE CONNECTION TO LIGHTING AND ELECTRICAL SCHEDULE FROM THE MAIN LEVEL
13	INDICATE CONNECTION TO LIGHTING AND ELECTRICAL SCHEDULE FROM THE MAIN LEVEL
14	INDICATE CONNECTION TO LIGHTING AND ELECTRICAL SCHEDULE FROM THE MAIN LEVEL
15	INDICATE CONNECTION TO LIGHTING AND ELECTRICAL SCHEDULE FROM THE MAIN LEVEL
16	INDICATE CONNECTION TO LIGHTING AND ELECTRICAL SCHEDULE FROM THE MAIN LEVEL
17	INDICATE CONNECTION TO LIGHTING AND ELECTRICAL SCHEDULE FROM THE MAIN LEVEL
18	INDICATE CONNECTION TO LIGHTING AND ELECTRICAL SCHEDULE FROM THE MAIN LEVEL
19	INDICATE CONNECTION TO LIGHTING AND ELECTRICAL SCHEDULE FROM THE MAIN LEVEL

KEY PLAN

SCALE
SCALE: 1/8" = 1'-0"

PROJECT INFORMATION

DATE: 05/20/2024

PROJECT NUMBER: 05-20-2024

DESIGNER: SOUTHERN AB

CLIENT: WALKER COUNTY SCHOOLS

PROJECT ADDRESS: 201 SOUTH DIXIE STREET, LAFAYETTE, GA 30728

DRAWING INFORMATION

DATE: 05/20/2024

PROJECT NUMBER: 05-20-2024

DESIGNER: SOUTHERN AB

CLIENT: WALKER COUNTY SCHOOLS

PROJECT ADDRESS: 201 SOUTH DIXIE STREET, LAFAYETTE, GA 30728

PROJECT INFORMATION

DATE: 05/20/2024

PROJECT NUMBER: 05-20-2024

DESIGNER: SOUTHERN AB

CLIENT: WALKER COUNTY SCHOOLS

PROJECT ADDRESS: 201 SOUTH DIXIE STREET, LAFAYETTE, GA 30728

DRAWING INFORMATION

DATE: 05/20/2024

PROJECT NUMBER: 05-20-2024

DESIGNER: SOUTHERN AB

CLIENT: WALKER COUNTY SCHOOLS

PROJECT ADDRESS: 201 SOUTH DIXIE STREET, LAFAYETTE, GA 30728

PROJECT ADDRESS: 201 SOUTH DIXIE STREET, LAFAYETTE, GA 30728

LAFAYETTE HIGH SCHOOL

WALKER COUNTY SCHOOLS

LIGHTING PLAN - WING 1 - MAIN LEVEL

DRAWING NUMBER: **E115**

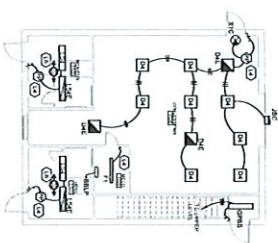

1109 BASEBALL BUILDING - LOWER LEVEL - LIGHTING PLAN

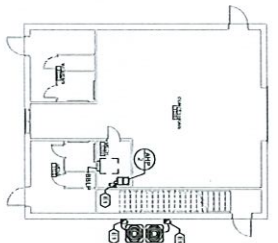

1110 BASEBALL BUILDING - LOWER LEVEL - POWER PLAN

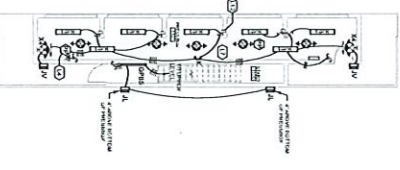

1111 FOOTBALL PRESSBOX LOWER LEVEL - LIGHTING PLAN

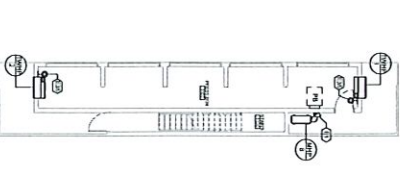

1112 FOOTBALL PRESSBOX LOWER LEVEL - POWER PLAN

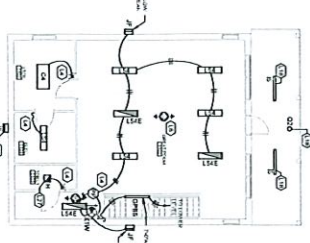

1113 BASEBALL BUILDING - UPPER LEVEL - LIGHTING PLAN

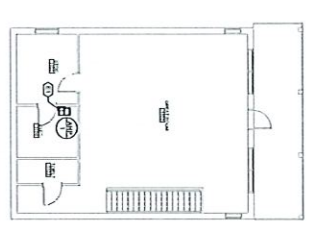

1114 BASEBALL BUILDING - UPPER LEVEL - POWER PLAN

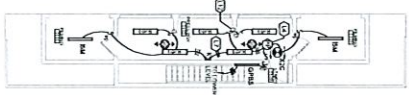

1115 FOOTBALL PRESSBOX UPPER LEVEL - LIGHTING PLAN

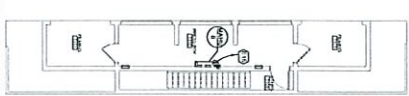

1116 FOOTBALL PRESSBOX UPPER LEVEL - POWER PLAN

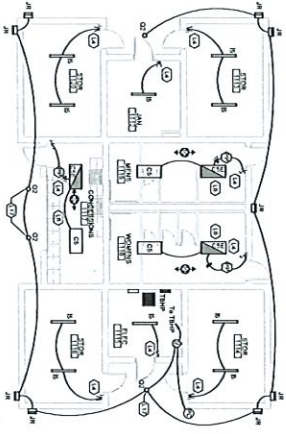

1117 TENNIS BUILDING - LIGHTING PLAN

KEYNOTE SCHEDULE - LIGHTING

KEYNOTE	DESCRIPTION
11	RETRACTABLE ROOF LIGHTING FIXTURES
12	RETRACTABLE ROOF LIGHTING FIXTURES
13	RETRACTABLE ROOF LIGHTING FIXTURES
14	RETRACTABLE ROOF LIGHTING FIXTURES
15	RETRACTABLE ROOF LIGHTING FIXTURES
16	RETRACTABLE ROOF LIGHTING FIXTURES
17	RETRACTABLE ROOF LIGHTING FIXTURES
18	RETRACTABLE ROOF LIGHTING FIXTURES
19	RETRACTABLE ROOF LIGHTING FIXTURES
20	RETRACTABLE ROOF LIGHTING FIXTURES
21	RETRACTABLE ROOF LIGHTING FIXTURES
22	RETRACTABLE ROOF LIGHTING FIXTURES
23	RETRACTABLE ROOF LIGHTING FIXTURES
24	RETRACTABLE ROOF LIGHTING FIXTURES
25	RETRACTABLE ROOF LIGHTING FIXTURES
26	RETRACTABLE ROOF LIGHTING FIXTURES
27	RETRACTABLE ROOF LIGHTING FIXTURES
28	RETRACTABLE ROOF LIGHTING FIXTURES
29	RETRACTABLE ROOF LIGHTING FIXTURES
30	RETRACTABLE ROOF LIGHTING FIXTURES
31	RETRACTABLE ROOF LIGHTING FIXTURES
32	RETRACTABLE ROOF LIGHTING FIXTURES
33	RETRACTABLE ROOF LIGHTING FIXTURES
34	RETRACTABLE ROOF LIGHTING FIXTURES
35	RETRACTABLE ROOF LIGHTING FIXTURES
36	RETRACTABLE ROOF LIGHTING FIXTURES
37	RETRACTABLE ROOF LIGHTING FIXTURES
38	RETRACTABLE ROOF LIGHTING FIXTURES
39	RETRACTABLE ROOF LIGHTING FIXTURES
40	RETRACTABLE ROOF LIGHTING FIXTURES
41	RETRACTABLE ROOF LIGHTING FIXTURES
42	RETRACTABLE ROOF LIGHTING FIXTURES
43	RETRACTABLE ROOF LIGHTING FIXTURES
44	RETRACTABLE ROOF LIGHTING FIXTURES
45	RETRACTABLE ROOF LIGHTING FIXTURES
46	RETRACTABLE ROOF LIGHTING FIXTURES
47	RETRACTABLE ROOF LIGHTING FIXTURES
48	RETRACTABLE ROOF LIGHTING FIXTURES
49	RETRACTABLE ROOF LIGHTING FIXTURES
50	RETRACTABLE ROOF LIGHTING FIXTURES

KEYNOTE SCHEDULE - POWER

KEYNOTE	DESCRIPTION
11	RETRACTABLE ROOF LIGHTING FIXTURES
12	RETRACTABLE ROOF LIGHTING FIXTURES
13	RETRACTABLE ROOF LIGHTING FIXTURES
14	RETRACTABLE ROOF LIGHTING FIXTURES
15	RETRACTABLE ROOF LIGHTING FIXTURES
16	RETRACTABLE ROOF LIGHTING FIXTURES
17	RETRACTABLE ROOF LIGHTING FIXTURES
18	RETRACTABLE ROOF LIGHTING FIXTURES
19	RETRACTABLE ROOF LIGHTING FIXTURES
20	RETRACTABLE ROOF LIGHTING FIXTURES
21	RETRACTABLE ROOF LIGHTING FIXTURES
22	RETRACTABLE ROOF LIGHTING FIXTURES
23	RETRACTABLE ROOF LIGHTING FIXTURES
24	RETRACTABLE ROOF LIGHTING FIXTURES
25	RETRACTABLE ROOF LIGHTING FIXTURES
26	RETRACTABLE ROOF LIGHTING FIXTURES
27	RETRACTABLE ROOF LIGHTING FIXTURES
28	RETRACTABLE ROOF LIGHTING FIXTURES
29	RETRACTABLE ROOF LIGHTING FIXTURES
30	RETRACTABLE ROOF LIGHTING FIXTURES
31	RETRACTABLE ROOF LIGHTING FIXTURES
32	RETRACTABLE ROOF LIGHTING FIXTURES
33	RETRACTABLE ROOF LIGHTING FIXTURES
34	RETRACTABLE ROOF LIGHTING FIXTURES
35	RETRACTABLE ROOF LIGHTING FIXTURES
36	RETRACTABLE ROOF LIGHTING FIXTURES
37	RETRACTABLE ROOF LIGHTING FIXTURES
38	RETRACTABLE ROOF LIGHTING FIXTURES
39	RETRACTABLE ROOF LIGHTING FIXTURES
40	RETRACTABLE ROOF LIGHTING FIXTURES
41	RETRACTABLE ROOF LIGHTING FIXTURES
42	RETRACTABLE ROOF LIGHTING FIXTURES
43	RETRACTABLE ROOF LIGHTING FIXTURES
44	RETRACTABLE ROOF LIGHTING FIXTURES
45	RETRACTABLE ROOF LIGHTING FIXTURES
46	RETRACTABLE ROOF LIGHTING FIXTURES
47	RETRACTABLE ROOF LIGHTING FIXTURES
48	RETRACTABLE ROOF LIGHTING FIXTURES
49	RETRACTABLE ROOF LIGHTING FIXTURES
50	RETRACTABLE ROOF LIGHTING FIXTURES



DATE PROJECT NUMBER 07/26/2005
 DRAWN BY: [Name]
 CHECKED BY: [Name]
 APPROVED BY: [Name]

Southern AP
 Lighting & Power Plan - Baseball, Tennis & Pressbox Buildings

20 SOUTH PARK STREET, LAFAYETTE, LA 70508
 (504) 485-1111

OWNER: LAFAYETTE HIGH SCHOOL
 5715 BOUND BOND RD, LAFAYETTE, LA 70508

PROJECT: LIGHTING & POWER PLAN - BASEBALL, TENNIS & PRESSBOX BUILDINGS

DRAWING NUMBER: E116

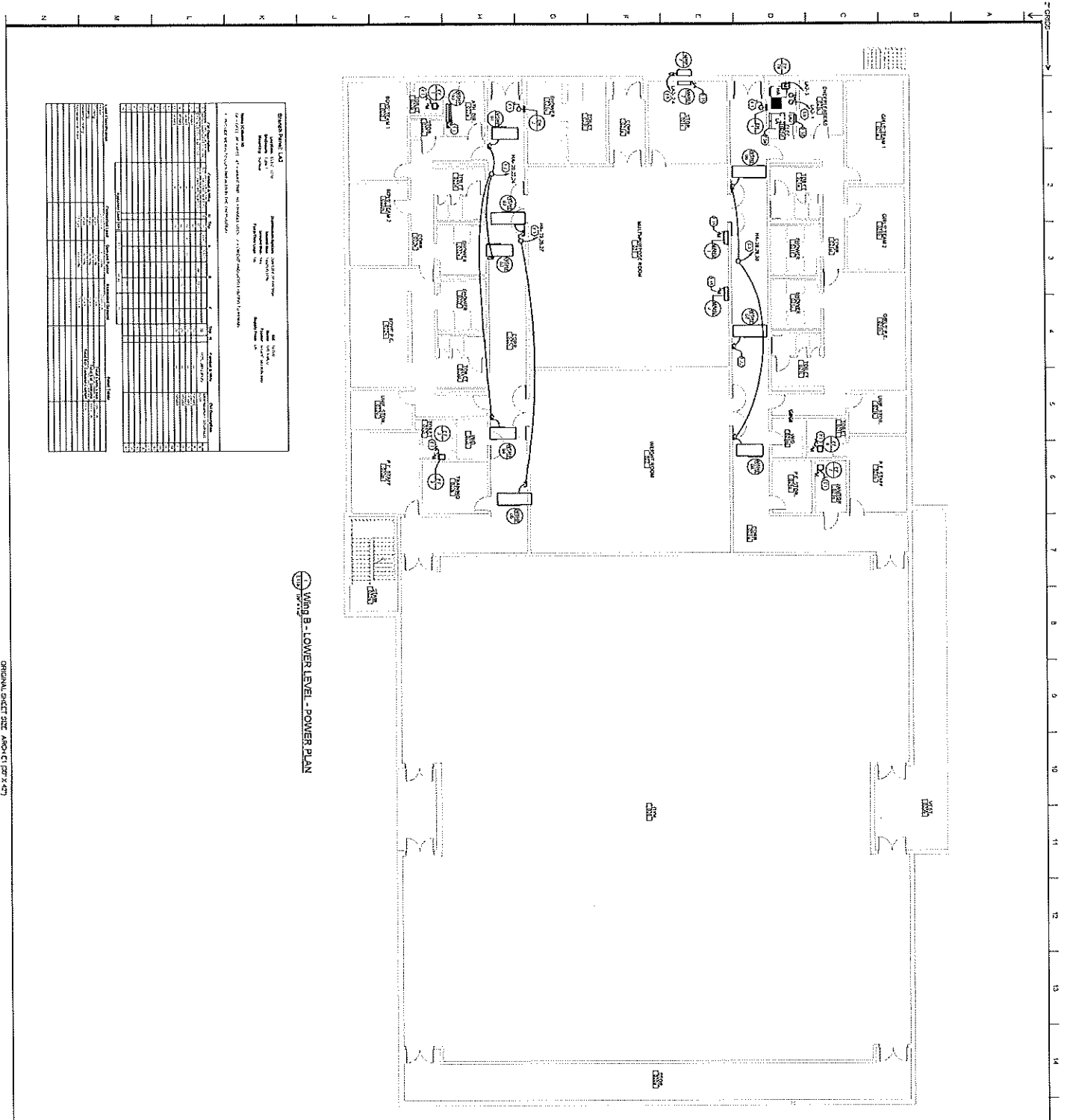

Wing B - Lower Level - Power Plan

Room No.	Room Name	Panel No.	Panel Location	Panel Type
LAB 101	LAB 101			
LAB 102	LAB 102			
LAB 103	LAB 103			
LAB 104	LAB 104			
LAB 105	LAB 105			
LAB 106	LAB 106			
LAB 107	LAB 107			
LAB 108	LAB 108			
LAB 109	LAB 109			
LAB 110	LAB 110			
LAB 111	LAB 111			
LAB 112	LAB 112			
LAB 113	LAB 113			
LAB 114	LAB 114			
LAB 115	LAB 115			
LAB 116	LAB 116			
LAB 117	LAB 117			
LAB 118	LAB 118			
LAB 119	LAB 119			
LAB 120	LAB 120			
LAB 121	LAB 121			
LAB 122	LAB 122			
LAB 123	LAB 123			
LAB 124	LAB 124			
LAB 125	LAB 125			
LAB 126	LAB 126			
LAB 127	LAB 127			
LAB 128	LAB 128			
LAB 129	LAB 129			
LAB 130	LAB 130			
LAB 131	LAB 131			
LAB 132	LAB 132			
LAB 133	LAB 133			
LAB 134	LAB 134			
LAB 135	LAB 135			
LAB 136	LAB 136			
LAB 137	LAB 137			
LAB 138	LAB 138			
LAB 139	LAB 139			
LAB 140	LAB 140			
LAB 141	LAB 141			
LAB 142	LAB 142			
LAB 143	LAB 143			
LAB 144	LAB 144			
LAB 145	LAB 145			
LAB 146	LAB 146			
LAB 147	LAB 147			
LAB 148	LAB 148			
LAB 149	LAB 149			
LAB 150	LAB 150			

KEYNOTE SCHEDULE - POWER

Keynote	Description
1	...
2	...
3	...
4	...
5	...
6	...
7	...
8	...
9	...
10	...
11	...
12	...
13	...
14	...
15	...
16	...
17	...
18	...
19	...
20	...

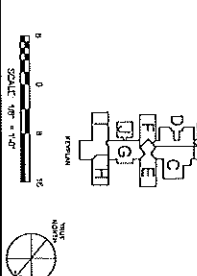

POWER PLAN - WING B - LOWER LEVEL
 LAFAYETTE HIGH SCHOOL
 578 ROUNDWOOD RD. LAFAYETTE, CA 94508
 WALKER COUNTY SCHOOLS
 201 SOUTH OAK STREET, LAFAYETTE, CA 94508
 CHANNING NUMBER: **E118**

ORIGINAL SHEET SEE ARCH/C1 207 X 421

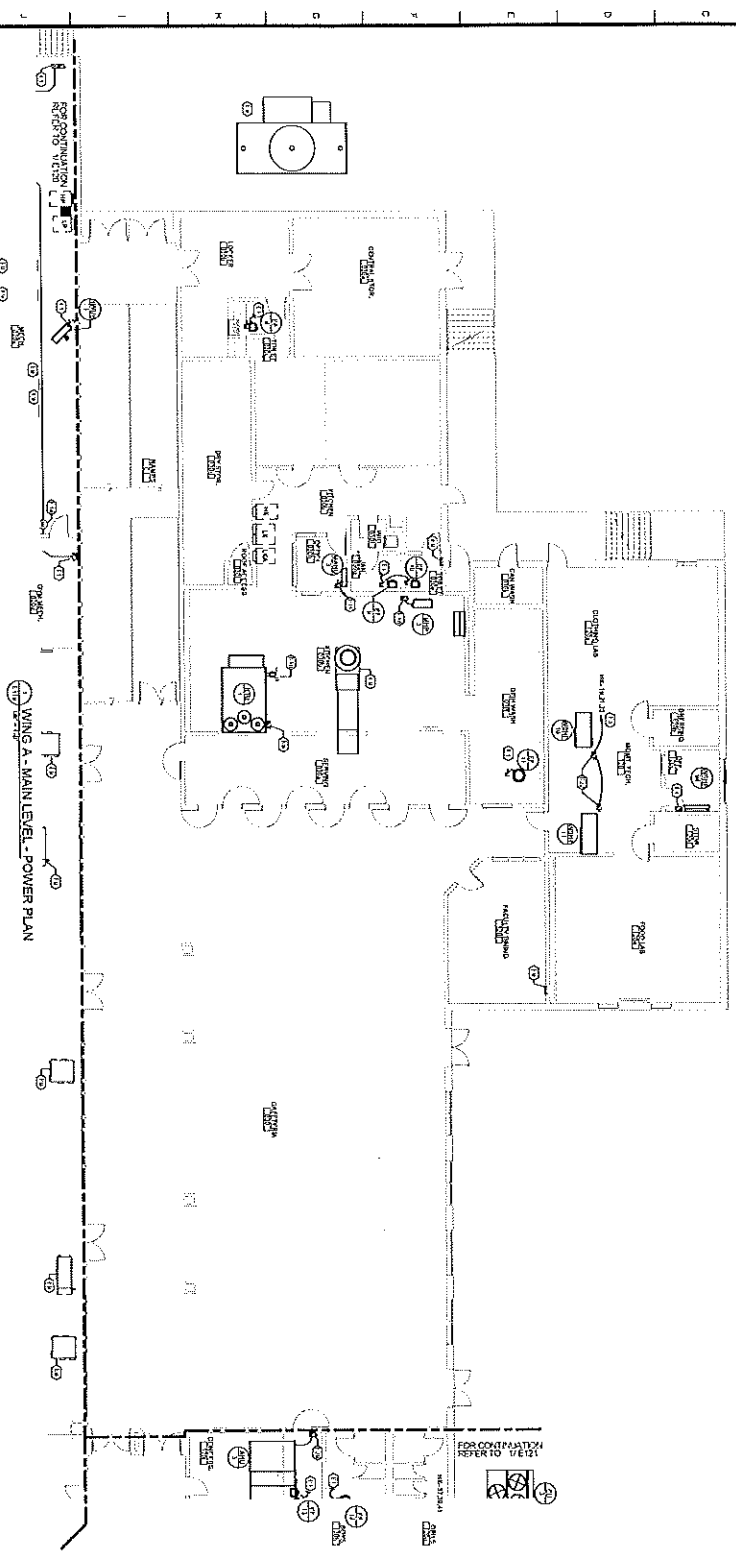

KEYNOTE SCHEDULE - POWER

1	CONDUCT THE EXISTING, GENERAL, OF ALL EXISTING ELECTRICAL SYSTEMS AND EQUIPMENT TO BE REMOVED FROM THE PROJECT AND TO BE REPLACED BY THE NEW SYSTEMS TO BE INSTALLED. THE EXISTING SYSTEMS TO BE REMOVED SHALL BE IDENTIFIED BY THE CONTRACTOR TO THE ARCHITECT BY A FIELD SURVEY. THE CONTRACTOR SHALL BE RESPONSIBLE FOR OBTAINING ALL NECESSARY PERMITS AND APPROVALS FOR THE REMOVAL OF THE EXISTING SYSTEMS AND FOR THE INSTALLATION OF THE NEW SYSTEMS.
2	INSTALL ALL NEW ELECTRICAL SYSTEMS AND EQUIPMENT TO BE INSTALLED IN ACCORDANCE WITH THE LATEST EDITIONS OF THE NATIONAL ELECTRICAL CODE (NEC) AND ALL APPLICABLE LOCAL, STATE AND FEDERAL REGULATIONS. THE CONTRACTOR SHALL BE RESPONSIBLE FOR OBTAINING ALL NECESSARY PERMITS AND APPROVALS FOR THE INSTALLATION OF THE NEW SYSTEMS.
3	INSTALL ALL NEW ELECTRICAL SYSTEMS AND EQUIPMENT TO BE INSTALLED IN ACCORDANCE WITH THE LATEST EDITIONS OF THE NATIONAL ELECTRICAL CODE (NEC) AND ALL APPLICABLE LOCAL, STATE AND FEDERAL REGULATIONS. THE CONTRACTOR SHALL BE RESPONSIBLE FOR OBTAINING ALL NECESSARY PERMITS AND APPROVALS FOR THE INSTALLATION OF THE NEW SYSTEMS.
4	INSTALL ALL NEW ELECTRICAL SYSTEMS AND EQUIPMENT TO BE INSTALLED IN ACCORDANCE WITH THE LATEST EDITIONS OF THE NATIONAL ELECTRICAL CODE (NEC) AND ALL APPLICABLE LOCAL, STATE AND FEDERAL REGULATIONS. THE CONTRACTOR SHALL BE RESPONSIBLE FOR OBTAINING ALL NECESSARY PERMITS AND APPROVALS FOR THE INSTALLATION OF THE NEW SYSTEMS.
5	INSTALL ALL NEW ELECTRICAL SYSTEMS AND EQUIPMENT TO BE INSTALLED IN ACCORDANCE WITH THE LATEST EDITIONS OF THE NATIONAL ELECTRICAL CODE (NEC) AND ALL APPLICABLE LOCAL, STATE AND FEDERAL REGULATIONS. THE CONTRACTOR SHALL BE RESPONSIBLE FOR OBTAINING ALL NECESSARY PERMITS AND APPROVALS FOR THE INSTALLATION OF THE NEW SYSTEMS.
6	INSTALL ALL NEW ELECTRICAL SYSTEMS AND EQUIPMENT TO BE INSTALLED IN ACCORDANCE WITH THE LATEST EDITIONS OF THE NATIONAL ELECTRICAL CODE (NEC) AND ALL APPLICABLE LOCAL, STATE AND FEDERAL REGULATIONS. THE CONTRACTOR SHALL BE RESPONSIBLE FOR OBTAINING ALL NECESSARY PERMITS AND APPROVALS FOR THE INSTALLATION OF THE NEW SYSTEMS.
7	INSTALL ALL NEW ELECTRICAL SYSTEMS AND EQUIPMENT TO BE INSTALLED IN ACCORDANCE WITH THE LATEST EDITIONS OF THE NATIONAL ELECTRICAL CODE (NEC) AND ALL APPLICABLE LOCAL, STATE AND FEDERAL REGULATIONS. THE CONTRACTOR SHALL BE RESPONSIBLE FOR OBTAINING ALL NECESSARY PERMITS AND APPROVALS FOR THE INSTALLATION OF THE NEW SYSTEMS.
8	INSTALL ALL NEW ELECTRICAL SYSTEMS AND EQUIPMENT TO BE INSTALLED IN ACCORDANCE WITH THE LATEST EDITIONS OF THE NATIONAL ELECTRICAL CODE (NEC) AND ALL APPLICABLE LOCAL, STATE AND FEDERAL REGULATIONS. THE CONTRACTOR SHALL BE RESPONSIBLE FOR OBTAINING ALL NECESSARY PERMITS AND APPROVALS FOR THE INSTALLATION OF THE NEW SYSTEMS.
9	INSTALL ALL NEW ELECTRICAL SYSTEMS AND EQUIPMENT TO BE INSTALLED IN ACCORDANCE WITH THE LATEST EDITIONS OF THE NATIONAL ELECTRICAL CODE (NEC) AND ALL APPLICABLE LOCAL, STATE AND FEDERAL REGULATIONS. THE CONTRACTOR SHALL BE RESPONSIBLE FOR OBTAINING ALL NECESSARY PERMITS AND APPROVALS FOR THE INSTALLATION OF THE NEW SYSTEMS.
10	INSTALL ALL NEW ELECTRICAL SYSTEMS AND EQUIPMENT TO BE INSTALLED IN ACCORDANCE WITH THE LATEST EDITIONS OF THE NATIONAL ELECTRICAL CODE (NEC) AND ALL APPLICABLE LOCAL, STATE AND FEDERAL REGULATIONS. THE CONTRACTOR SHALL BE RESPONSIBLE FOR OBTAINING ALL NECESSARY PERMITS AND APPROVALS FOR THE INSTALLATION OF THE NEW SYSTEMS.
11	INSTALL ALL NEW ELECTRICAL SYSTEMS AND EQUIPMENT TO BE INSTALLED IN ACCORDANCE WITH THE LATEST EDITIONS OF THE NATIONAL ELECTRICAL CODE (NEC) AND ALL APPLICABLE LOCAL, STATE AND FEDERAL REGULATIONS. THE CONTRACTOR SHALL BE RESPONSIBLE FOR OBTAINING ALL NECESSARY PERMITS AND APPROVALS FOR THE INSTALLATION OF THE NEW SYSTEMS.
12	INSTALL ALL NEW ELECTRICAL SYSTEMS AND EQUIPMENT TO BE INSTALLED IN ACCORDANCE WITH THE LATEST EDITIONS OF THE NATIONAL ELECTRICAL CODE (NEC) AND ALL APPLICABLE LOCAL, STATE AND FEDERAL REGULATIONS. THE CONTRACTOR SHALL BE RESPONSIBLE FOR OBTAINING ALL NECESSARY PERMITS AND APPROVALS FOR THE INSTALLATION OF THE NEW SYSTEMS.
13	INSTALL ALL NEW ELECTRICAL SYSTEMS AND EQUIPMENT TO BE INSTALLED IN ACCORDANCE WITH THE LATEST EDITIONS OF THE NATIONAL ELECTRICAL CODE (NEC) AND ALL APPLICABLE LOCAL, STATE AND FEDERAL REGULATIONS. THE CONTRACTOR SHALL BE RESPONSIBLE FOR OBTAINING ALL NECESSARY PERMITS AND APPROVALS FOR THE INSTALLATION OF THE NEW SYSTEMS.
14	INSTALL ALL NEW ELECTRICAL SYSTEMS AND EQUIPMENT TO BE INSTALLED IN ACCORDANCE WITH THE LATEST EDITIONS OF THE NATIONAL ELECTRICAL CODE (NEC) AND ALL APPLICABLE LOCAL, STATE AND FEDERAL REGULATIONS. THE CONTRACTOR SHALL BE RESPONSIBLE FOR OBTAINING ALL NECESSARY PERMITS AND APPROVALS FOR THE INSTALLATION OF THE NEW SYSTEMS.
15	INSTALL ALL NEW ELECTRICAL SYSTEMS AND EQUIPMENT TO BE INSTALLED IN ACCORDANCE WITH THE LATEST EDITIONS OF THE NATIONAL ELECTRICAL CODE (NEC) AND ALL APPLICABLE LOCAL, STATE AND FEDERAL REGULATIONS. THE CONTRACTOR SHALL BE RESPONSIBLE FOR OBTAINING ALL NECESSARY PERMITS AND APPROVALS FOR THE INSTALLATION OF THE NEW SYSTEMS.
16	INSTALL ALL NEW ELECTRICAL SYSTEMS AND EQUIPMENT TO BE INSTALLED IN ACCORDANCE WITH THE LATEST EDITIONS OF THE NATIONAL ELECTRICAL CODE (NEC) AND ALL APPLICABLE LOCAL, STATE AND FEDERAL REGULATIONS. THE CONTRACTOR SHALL BE RESPONSIBLE FOR OBTAINING ALL NECESSARY PERMITS AND APPROVALS FOR THE INSTALLATION OF THE NEW SYSTEMS.
17	INSTALL ALL NEW ELECTRICAL SYSTEMS AND EQUIPMENT TO BE INSTALLED IN ACCORDANCE WITH THE LATEST EDITIONS OF THE NATIONAL ELECTRICAL CODE (NEC) AND ALL APPLICABLE LOCAL, STATE AND FEDERAL REGULATIONS. THE CONTRACTOR SHALL BE RESPONSIBLE FOR OBTAINING ALL NECESSARY PERMITS AND APPROVALS FOR THE INSTALLATION OF THE NEW SYSTEMS.
18	INSTALL ALL NEW ELECTRICAL SYSTEMS AND EQUIPMENT TO BE INSTALLED IN ACCORDANCE WITH THE LATEST EDITIONS OF THE NATIONAL ELECTRICAL CODE (NEC) AND ALL APPLICABLE LOCAL, STATE AND FEDERAL REGULATIONS. THE CONTRACTOR SHALL BE RESPONSIBLE FOR OBTAINING ALL NECESSARY PERMITS AND APPROVALS FOR THE INSTALLATION OF THE NEW SYSTEMS.
19	INSTALL ALL NEW ELECTRICAL SYSTEMS AND EQUIPMENT TO BE INSTALLED IN ACCORDANCE WITH THE LATEST EDITIONS OF THE NATIONAL ELECTRICAL CODE (NEC) AND ALL APPLICABLE LOCAL, STATE AND FEDERAL REGULATIONS. THE CONTRACTOR SHALL BE RESPONSIBLE FOR OBTAINING ALL NECESSARY PERMITS AND APPROVALS FOR THE INSTALLATION OF THE NEW SYSTEMS.



Southern AP
 ARCHITECTS & ENGINEERS
 5115 ROUND POND ROAD, LAFAYETTE, LA 70508
 (504) 885-1111
 www.southernap.com

CLIENT: WALKER COUNTY SCHOOLS
 201 SOUTH DIXIE STREET, LAFAYETTE, LA 70508

PROJECT: LAFAYETTE HIGH SCHOOL
 5115 ROUND POND ROAD, LAFAYETTE, LA 70508

DATE: 08/2018

REVISIONS:

NO.	DATE	DESCRIPTION

POWER PLAN - WING A - MAIN LEVEL

DRAWING NUMBER: E119

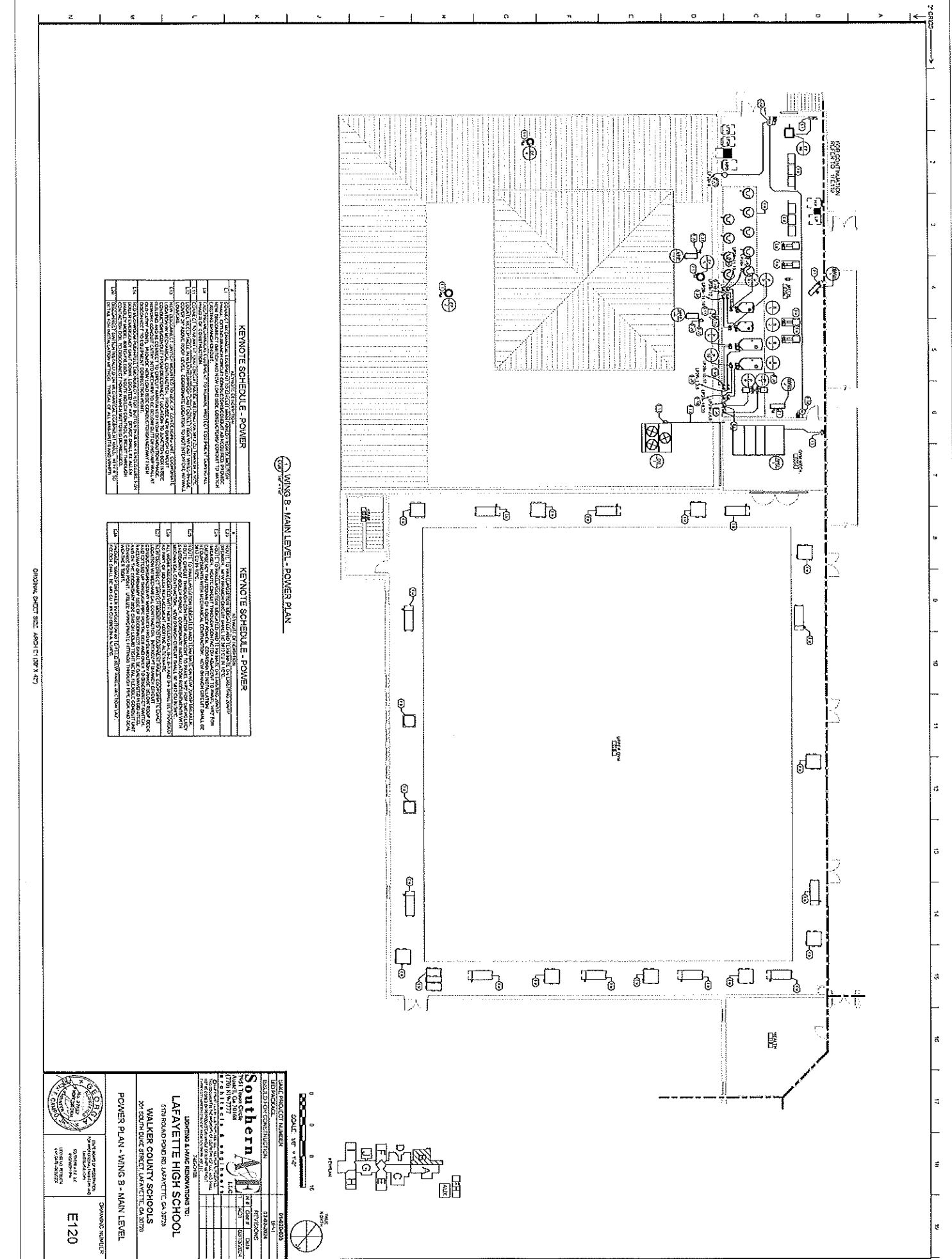

WING B - MAIN LEVEL - POWER PLAN

KEYNOTE SCHEDULE - POWER	
1	CONNECT TO EXISTING POWER SYSTEM TO PROVIDE POWER TO THE FOLLOWING:
2	NEW ELECTRICAL PANELS AND CIRCUITS TO SERVE THE FOLLOWING:
3	NEW ELECTRICAL PANELS AND CIRCUITS TO SERVE THE FOLLOWING:
4	NEW ELECTRICAL PANELS AND CIRCUITS TO SERVE THE FOLLOWING:
5	NEW ELECTRICAL PANELS AND CIRCUITS TO SERVE THE FOLLOWING:
6	NEW ELECTRICAL PANELS AND CIRCUITS TO SERVE THE FOLLOWING:
7	NEW ELECTRICAL PANELS AND CIRCUITS TO SERVE THE FOLLOWING:
8	NEW ELECTRICAL PANELS AND CIRCUITS TO SERVE THE FOLLOWING:
9	NEW ELECTRICAL PANELS AND CIRCUITS TO SERVE THE FOLLOWING:
10	NEW ELECTRICAL PANELS AND CIRCUITS TO SERVE THE FOLLOWING:
11	NEW ELECTRICAL PANELS AND CIRCUITS TO SERVE THE FOLLOWING:
12	NEW ELECTRICAL PANELS AND CIRCUITS TO SERVE THE FOLLOWING:
13	NEW ELECTRICAL PANELS AND CIRCUITS TO SERVE THE FOLLOWING:
14	NEW ELECTRICAL PANELS AND CIRCUITS TO SERVE THE FOLLOWING:
15	NEW ELECTRICAL PANELS AND CIRCUITS TO SERVE THE FOLLOWING:
16	NEW ELECTRICAL PANELS AND CIRCUITS TO SERVE THE FOLLOWING:
17	NEW ELECTRICAL PANELS AND CIRCUITS TO SERVE THE FOLLOWING:

KEYNOTE SCHEDULE - POWER	
18	NEW ELECTRICAL PANELS AND CIRCUITS TO SERVE THE FOLLOWING:
19	NEW ELECTRICAL PANELS AND CIRCUITS TO SERVE THE FOLLOWING:
20	NEW ELECTRICAL PANELS AND CIRCUITS TO SERVE THE FOLLOWING:
21	NEW ELECTRICAL PANELS AND CIRCUITS TO SERVE THE FOLLOWING:
22	NEW ELECTRICAL PANELS AND CIRCUITS TO SERVE THE FOLLOWING:
23	NEW ELECTRICAL PANELS AND CIRCUITS TO SERVE THE FOLLOWING:
24	NEW ELECTRICAL PANELS AND CIRCUITS TO SERVE THE FOLLOWING:
25	NEW ELECTRICAL PANELS AND CIRCUITS TO SERVE THE FOLLOWING:
26	NEW ELECTRICAL PANELS AND CIRCUITS TO SERVE THE FOLLOWING:
27	NEW ELECTRICAL PANELS AND CIRCUITS TO SERVE THE FOLLOWING:
28	NEW ELECTRICAL PANELS AND CIRCUITS TO SERVE THE FOLLOWING:
29	NEW ELECTRICAL PANELS AND CIRCUITS TO SERVE THE FOLLOWING:
30	NEW ELECTRICAL PANELS AND CIRCUITS TO SERVE THE FOLLOWING:
31	NEW ELECTRICAL PANELS AND CIRCUITS TO SERVE THE FOLLOWING:
32	NEW ELECTRICAL PANELS AND CIRCUITS TO SERVE THE FOLLOWING:
33	NEW ELECTRICAL PANELS AND CIRCUITS TO SERVE THE FOLLOWING:
34	NEW ELECTRICAL PANELS AND CIRCUITS TO SERVE THE FOLLOWING:
35	NEW ELECTRICAL PANELS AND CIRCUITS TO SERVE THE FOLLOWING:
36	NEW ELECTRICAL PANELS AND CIRCUITS TO SERVE THE FOLLOWING:
37	NEW ELECTRICAL PANELS AND CIRCUITS TO SERVE THE FOLLOWING:
38	NEW ELECTRICAL PANELS AND CIRCUITS TO SERVE THE FOLLOWING:
39	NEW ELECTRICAL PANELS AND CIRCUITS TO SERVE THE FOLLOWING:
40	NEW ELECTRICAL PANELS AND CIRCUITS TO SERVE THE FOLLOWING:
41	NEW ELECTRICAL PANELS AND CIRCUITS TO SERVE THE FOLLOWING:
42	NEW ELECTRICAL PANELS AND CIRCUITS TO SERVE THE FOLLOWING:
43	NEW ELECTRICAL PANELS AND CIRCUITS TO SERVE THE FOLLOWING:
44	NEW ELECTRICAL PANELS AND CIRCUITS TO SERVE THE FOLLOWING:
45	NEW ELECTRICAL PANELS AND CIRCUITS TO SERVE THE FOLLOWING:
46	NEW ELECTRICAL PANELS AND CIRCUITS TO SERVE THE FOLLOWING:
47	NEW ELECTRICAL PANELS AND CIRCUITS TO SERVE THE FOLLOWING:
48	NEW ELECTRICAL PANELS AND CIRCUITS TO SERVE THE FOLLOWING:
49	NEW ELECTRICAL PANELS AND CIRCUITS TO SERVE THE FOLLOWING:
50	NEW ELECTRICAL PANELS AND CIRCUITS TO SERVE THE FOLLOWING:

GENERAL CONTRACTOR: AMCI (1) 07/21/07

	PROJECT NUMBER: 04240033 DRAWING NUMBER: 04240033 DATE: 05/01/07 SCALE: 1/8" = 1'-0"
	DRAWING NUMBER: E120
DRAWING TITLE: POWER PLAN - WING B - MAIN LEVEL	
LAFAYETTE HIGH SCHOOL WALKER COUNTY SCHOOLS 5700 BROAD ROAD, LAFAYETTE, GA 31708 25 SOUTH DIXIE DRIVE, LAFAYETTE, GA 31708	
CONTRACTOR: SOUTHERN BELL ARCHITECT: SOUTHERN BELL	

2'-GRIDS → 1 2 3 4 5 6 7 8 9 10 11 12 13 14 15 16 17 18 19

WING C - MAIN LEVEL - POWER PLAN

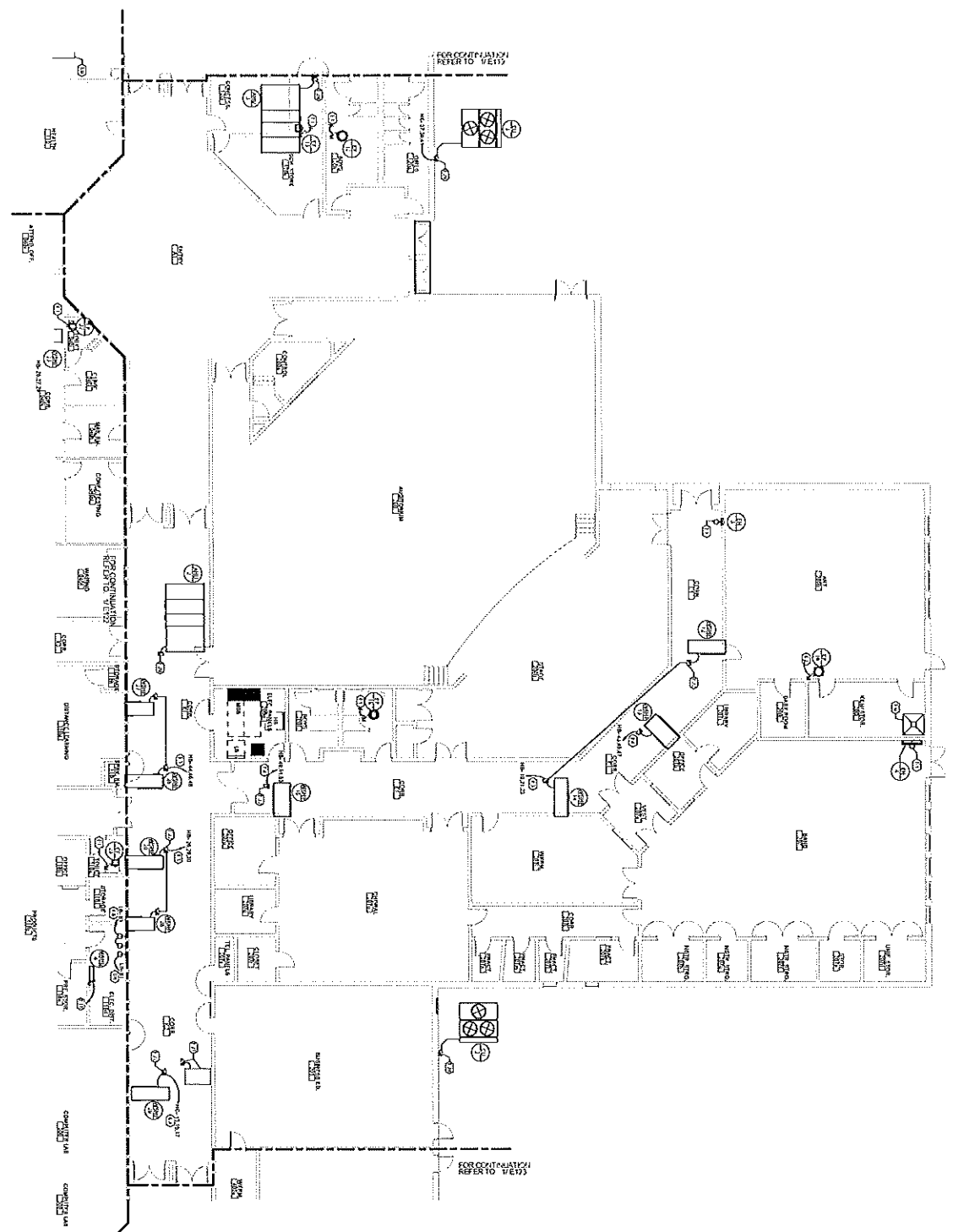

KEYNOTE SCHEDULE - POWER

KEYNOTE	DESCRIPTION
1	1" TYPE 100% COPPER BONDING STRIP
2	1" TYPE 100% COPPER BONDING STRIP
3	1" TYPE 100% COPPER BONDING STRIP
4	1" TYPE 100% COPPER BONDING STRIP
5	1" TYPE 100% COPPER BONDING STRIP
6	1" TYPE 100% COPPER BONDING STRIP
7	1" TYPE 100% COPPER BONDING STRIP
8	1" TYPE 100% COPPER BONDING STRIP
9	1" TYPE 100% COPPER BONDING STRIP
10	1" TYPE 100% COPPER BONDING STRIP
11	1" TYPE 100% COPPER BONDING STRIP
12	1" TYPE 100% COPPER BONDING STRIP
13	1" TYPE 100% COPPER BONDING STRIP
14	1" TYPE 100% COPPER BONDING STRIP
15	1" TYPE 100% COPPER BONDING STRIP
16	1" TYPE 100% COPPER BONDING STRIP
17	1" TYPE 100% COPPER BONDING STRIP
18	1" TYPE 100% COPPER BONDING STRIP
19	1" TYPE 100% COPPER BONDING STRIP

0 1 2 3 4 5 6 7 8 9 10
 1/8" = 1'-0"
 SCALE: 1/8" = 1'-0"
 NORTH
 ROOM NUMBER
 A B C D E F G H
 I J K L M N O P Q R S T U V W X Y Z

DRAWING NUMBER: E121
 PROJECT: LAFAYETTE HIGH SCHOOL
 315 ROUND POND RD. LAFAYETTE, LA 70503
 201 SOUTH BAKER STREET, LAFAYETTE, LA 70503
 ARCHITECT: WALKER COUNTY SCHOOLS
 ENGINEER: SOUTHERN ELECTRIC COMPANY

ORIGINAL SHEET DATE: APRIL 11, 1974

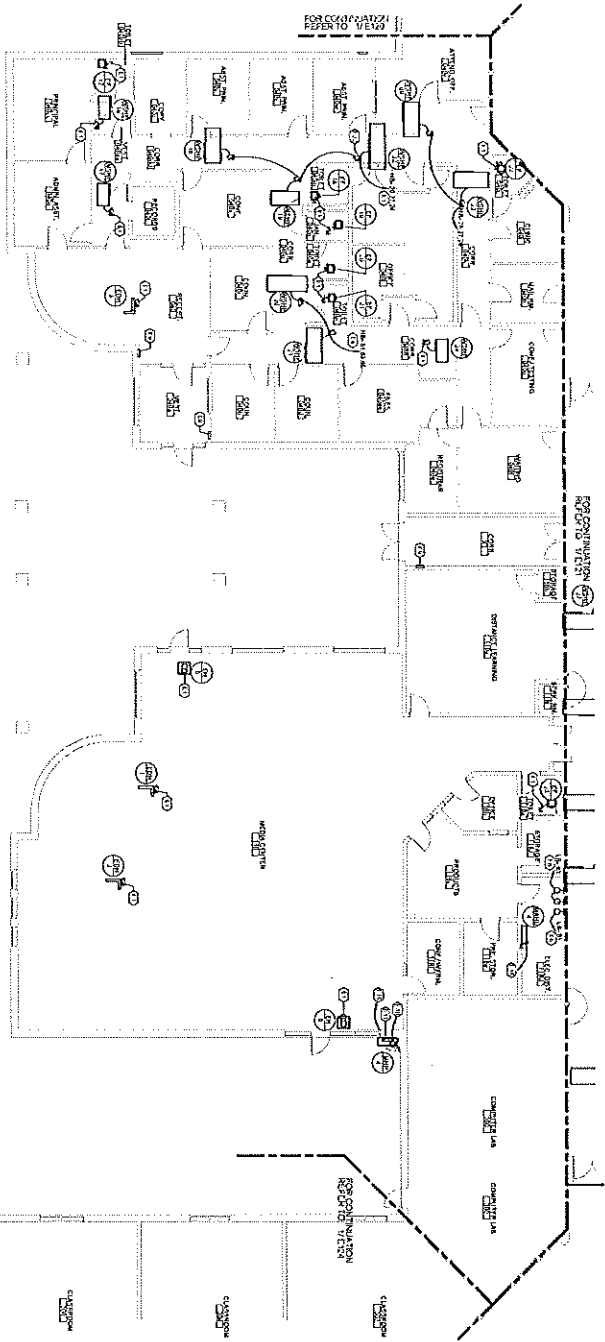

WING D - MAIN LEVEL - POWER PLAN



KEYNOTE SCHEDULE - POWER	
1	KEYNOTE 1: [Symbol]
2	KEYNOTE 2: [Symbol]
3	KEYNOTE 3: [Symbol]
4	KEYNOTE 4: [Symbol]
5	KEYNOTE 5: [Symbol]
6	KEYNOTE 6: [Symbol]
7	KEYNOTE 7: [Symbol]
8	KEYNOTE 8: [Symbol]
9	KEYNOTE 9: [Symbol]
10	KEYNOTE 10: [Symbol]
11	KEYNOTE 11: [Symbol]
12	KEYNOTE 12: [Symbol]
13	KEYNOTE 13: [Symbol]
14	KEYNOTE 14: [Symbol]
15	KEYNOTE 15: [Symbol]
16	KEYNOTE 16: [Symbol]
17	KEYNOTE 17: [Symbol]
18	KEYNOTE 18: [Symbol]
19	KEYNOTE 19: [Symbol]
20	KEYNOTE 20: [Symbol]

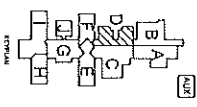

LORNING & WAAC RENOVATIONS TO:
LAFAYETTE HIGH SCHOOL
 578 BROAD PARK RD., LAFAYETTE, LA 70508
 WALKER COUNTY SCHOOLS
 201 GOSHOLM DR. LAFAYETTE, LA 70508

DRAWING NUMBER:
E122

PROJECT NUMBER: 0788
 DRAWING NUMBER: E122
 DATE: 12/20/2023
 DRAWN BY: [Name]
 CHECKED BY: [Name]
 APPROVED BY: [Name]

2'-0" GRIDS 1 2 3 4 5 6 7 8 9 10 11 12 13 14 15 16 17 18

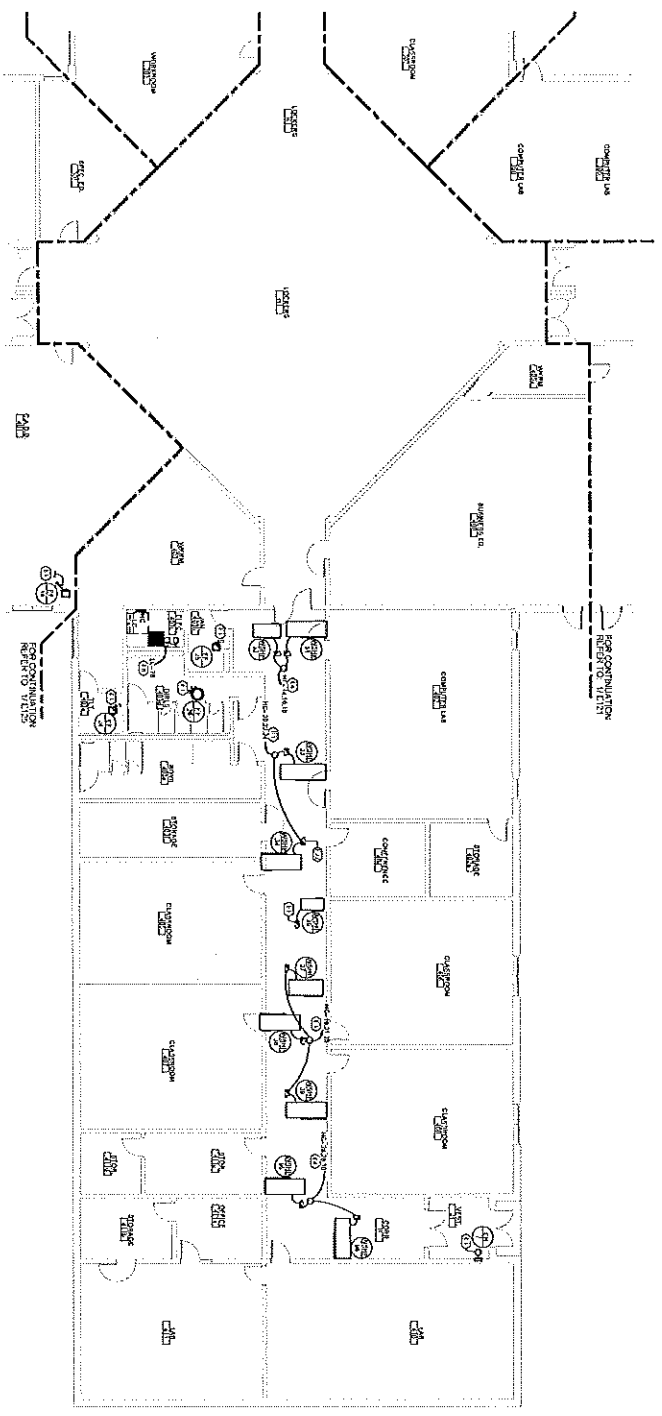

WING E - MAIN LEVEL - POWER PLAN

KEYNOTE SCHEDULE - POWER

KEYNOTE	DESCRIPTION
1	INDICATE THE LOCATION OF ALL ELECTRICAL SYMBOLS AND WIRING TO BE INSTALLED IN THIS PLAN.
2	INDICATE THE LOCATION OF ALL ELECTRICAL SYMBOLS AND WIRING TO BE INSTALLED IN THIS PLAN.
3	INDICATE THE LOCATION OF ALL ELECTRICAL SYMBOLS AND WIRING TO BE INSTALLED IN THIS PLAN.
4	INDICATE THE LOCATION OF ALL ELECTRICAL SYMBOLS AND WIRING TO BE INSTALLED IN THIS PLAN.
5	INDICATE THE LOCATION OF ALL ELECTRICAL SYMBOLS AND WIRING TO BE INSTALLED IN THIS PLAN.
6	INDICATE THE LOCATION OF ALL ELECTRICAL SYMBOLS AND WIRING TO BE INSTALLED IN THIS PLAN.
7	INDICATE THE LOCATION OF ALL ELECTRICAL SYMBOLS AND WIRING TO BE INSTALLED IN THIS PLAN.
8	INDICATE THE LOCATION OF ALL ELECTRICAL SYMBOLS AND WIRING TO BE INSTALLED IN THIS PLAN.
9	INDICATE THE LOCATION OF ALL ELECTRICAL SYMBOLS AND WIRING TO BE INSTALLED IN THIS PLAN.
10	INDICATE THE LOCATION OF ALL ELECTRICAL SYMBOLS AND WIRING TO BE INSTALLED IN THIS PLAN.
11	INDICATE THE LOCATION OF ALL ELECTRICAL SYMBOLS AND WIRING TO BE INSTALLED IN THIS PLAN.
12	INDICATE THE LOCATION OF ALL ELECTRICAL SYMBOLS AND WIRING TO BE INSTALLED IN THIS PLAN.
13	INDICATE THE LOCATION OF ALL ELECTRICAL SYMBOLS AND WIRING TO BE INSTALLED IN THIS PLAN.
14	INDICATE THE LOCATION OF ALL ELECTRICAL SYMBOLS AND WIRING TO BE INSTALLED IN THIS PLAN.
15	INDICATE THE LOCATION OF ALL ELECTRICAL SYMBOLS AND WIRING TO BE INSTALLED IN THIS PLAN.
16	INDICATE THE LOCATION OF ALL ELECTRICAL SYMBOLS AND WIRING TO BE INSTALLED IN THIS PLAN.
17	INDICATE THE LOCATION OF ALL ELECTRICAL SYMBOLS AND WIRING TO BE INSTALLED IN THIS PLAN.
18	INDICATE THE LOCATION OF ALL ELECTRICAL SYMBOLS AND WIRING TO BE INSTALLED IN THIS PLAN.

ORIGINAL SHEET SIZE: ARCH-C1 (24" X 36")

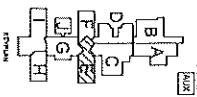

DATE PROJECT NUMBER	01-20-2024
BUILDING FOR CONSTRUCTION	02-20-2024
PROJECT LOCATION	03-20-2024
PROJECT NUMBER	04-20-2024
PROJECT NAME	05-20-2024
PROJECT ADDRESS	06-20-2024
PROJECT CITY	07-20-2024
PROJECT STATE	08-20-2024
PROJECT ZIP	09-20-2024
PROJECT COUNTY	10-20-2024
PROJECT DISTRICT	11-20-2024
PROJECT ZONE	12-20-2024
PROJECT PHASE	13-20-2024
PROJECT STATUS	14-20-2024
PROJECT OWNER	15-20-2024
PROJECT CONTACT	16-20-2024
PROJECT PHONE	17-20-2024
PROJECT FAX	18-20-2024
PROJECT EMAIL	19-20-2024
PROJECT WEBSITE	20-20-2024

LINDING & WAVE RENOVATIONS TO:
LAFAYETTE HIGH SCHOOL
 6178 ROUND POND RD LAFAYETTE, LA 70508
WALKER COUNTY SCHOOLS
 201 SOUTH STATE STREET LAFAYETTE, LA 70508

POWER PLAN - WING E - MAIN LEVEL
 DRAWING NUMBER: **E123**
 PROJECT MANAGER: [Name]
 PROJECT ARCHITECT: [Name]
 PROJECT ENGINEER: [Name]

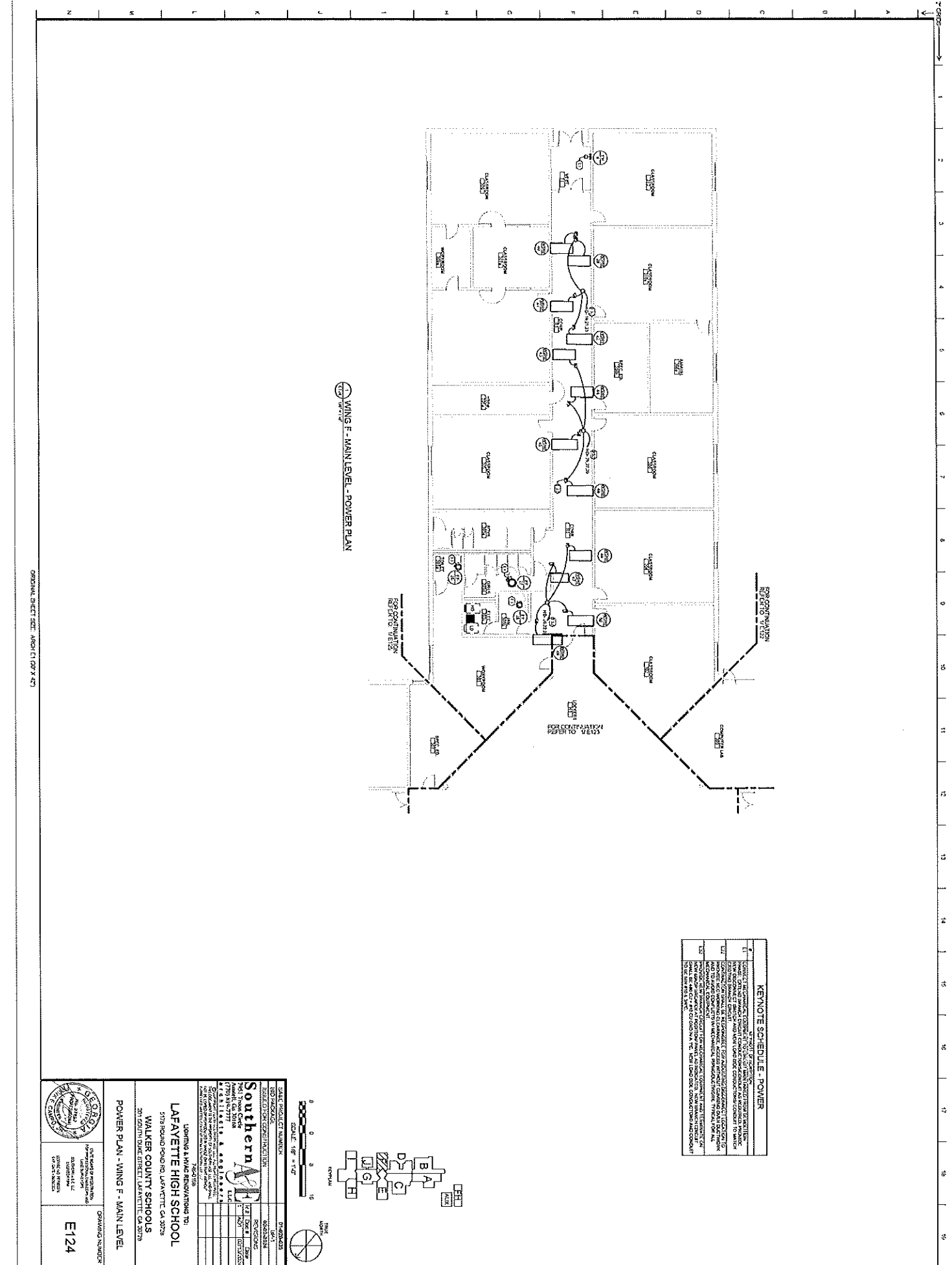

WING F - MAIN LEVEL - POWER PLAN

KEYNOTE SCHEDULE - POWER

1	1" DIA. 120V 15A RECEPTACLE
2	1" DIA. 120V 20A RECEPTACLE
3	1" DIA. 120V 30A RECEPTACLE
4	1" DIA. 120V 40A RECEPTACLE
5	1" DIA. 120V 50A RECEPTACLE
6	1" DIA. 120V 60A RECEPTACLE
7	1" DIA. 120V 70A RECEPTACLE
8	1" DIA. 120V 80A RECEPTACLE
9	1" DIA. 120V 90A RECEPTACLE
10	1" DIA. 120V 100A RECEPTACLE
11	1" DIA. 120V 110A RECEPTACLE
12	1" DIA. 120V 120A RECEPTACLE
13	1" DIA. 120V 130A RECEPTACLE
14	1" DIA. 120V 140A RECEPTACLE
15	1" DIA. 120V 150A RECEPTACLE
16	1" DIA. 120V 160A RECEPTACLE
17	1" DIA. 120V 170A RECEPTACLE
18	1" DIA. 120V 180A RECEPTACLE
19	1" DIA. 120V 190A RECEPTACLE
20	1" DIA. 120V 200A RECEPTACLE
21	1" DIA. 120V 210A RECEPTACLE
22	1" DIA. 120V 220A RECEPTACLE
23	1" DIA. 120V 230A RECEPTACLE
24	1" DIA. 120V 240A RECEPTACLE
25	1" DIA. 120V 250A RECEPTACLE
26	1" DIA. 120V 260A RECEPTACLE
27	1" DIA. 120V 270A RECEPTACLE
28	1" DIA. 120V 280A RECEPTACLE
29	1" DIA. 120V 290A RECEPTACLE
30	1" DIA. 120V 300A RECEPTACLE
31	1" DIA. 120V 310A RECEPTACLE
32	1" DIA. 120V 320A RECEPTACLE
33	1" DIA. 120V 330A RECEPTACLE
34	1" DIA. 120V 340A RECEPTACLE
35	1" DIA. 120V 350A RECEPTACLE
36	1" DIA. 120V 360A RECEPTACLE
37	1" DIA. 120V 370A RECEPTACLE
38	1" DIA. 120V 380A RECEPTACLE
39	1" DIA. 120V 390A RECEPTACLE
40	1" DIA. 120V 400A RECEPTACLE
41	1" DIA. 120V 410A RECEPTACLE
42	1" DIA. 120V 420A RECEPTACLE
43	1" DIA. 120V 430A RECEPTACLE
44	1" DIA. 120V 440A RECEPTACLE
45	1" DIA. 120V 450A RECEPTACLE
46	1" DIA. 120V 460A RECEPTACLE
47	1" DIA. 120V 470A RECEPTACLE
48	1" DIA. 120V 480A RECEPTACLE
49	1" DIA. 120V 490A RECEPTACLE
50	1" DIA. 120V 500A RECEPTACLE

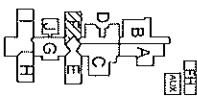

DRAWING NUMBER: 04-2023
 PROJECT NUMBER: 04-2023
 PROJECT NAME: WALKER COUNTY SCHOOLS
 PROJECT ADDRESS: 201 SOUTH BUCK STREET, LAFAYETTE, GA 30278
 PROJECT CONTACT: [Name]
 PROJECT PHONE: [Phone]
 PROJECT FAX: [Fax]
 PROJECT EMAIL: [Email]
 PROJECT WEBSITE: [Website]
 PROJECT START DATE: [Date]
 PROJECT END DATE: [Date]

DRAWING NUMBER: E124
 PROJECT NAME: WALKER COUNTY SCHOOLS
 PROJECT ADDRESS: 201 SOUTH BUCK STREET, LAFAYETTE, GA 30278
 PROJECT CONTACT: [Name]
 PROJECT PHONE: [Phone]
 PROJECT FAX: [Fax]
 PROJECT EMAIL: [Email]
 PROJECT WEBSITE: [Website]
 PROJECT START DATE: [Date]
 PROJECT END DATE: [Date]

2'-GRIDS
 1 2 3 4 5 6 7 8 9 10 11 12 13 14 15 16 17 18 19 20

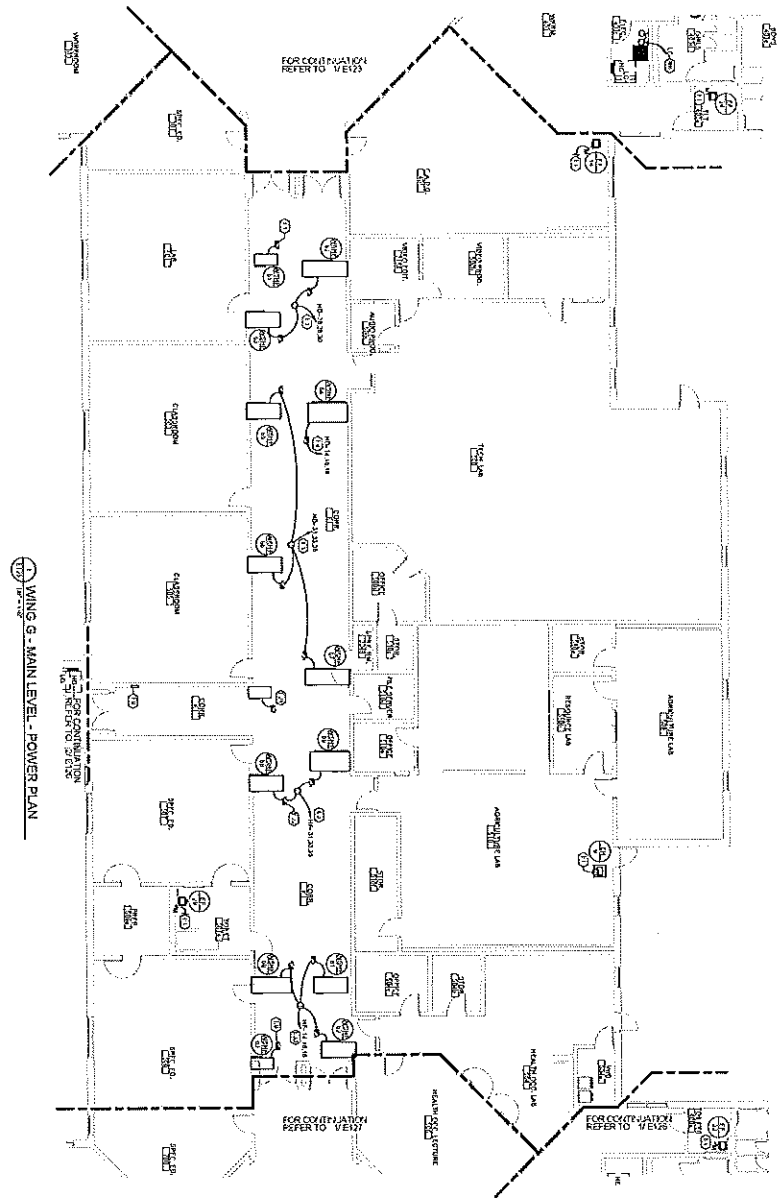

WING G - MAIN LEVEL - POWER PLAN

KEYNOTE SCHEDULE - POWER

1	CONDUCTOR TO BE INSTALLED IN THE WALLS OF EXISTING ROOMS TO BE REMOVED OR TO BE NEW. CONDUCTORS TO BE INSTALLED IN THE WALLS OF EXISTING ROOMS TO BE REMOVED OR TO BE NEW. CONDUCTORS TO BE INSTALLED IN THE WALLS OF EXISTING ROOMS TO BE REMOVED OR TO BE NEW.
2	CONDUCTOR TO BE INSTALLED IN THE WALLS OF EXISTING ROOMS TO BE REMOVED OR TO BE NEW. CONDUCTORS TO BE INSTALLED IN THE WALLS OF EXISTING ROOMS TO BE REMOVED OR TO BE NEW. CONDUCTORS TO BE INSTALLED IN THE WALLS OF EXISTING ROOMS TO BE REMOVED OR TO BE NEW.
3	CONDUCTOR TO BE INSTALLED IN THE WALLS OF EXISTING ROOMS TO BE REMOVED OR TO BE NEW. CONDUCTORS TO BE INSTALLED IN THE WALLS OF EXISTING ROOMS TO BE REMOVED OR TO BE NEW. CONDUCTORS TO BE INSTALLED IN THE WALLS OF EXISTING ROOMS TO BE REMOVED OR TO BE NEW.
4	CONDUCTOR TO BE INSTALLED IN THE WALLS OF EXISTING ROOMS TO BE REMOVED OR TO BE NEW. CONDUCTORS TO BE INSTALLED IN THE WALLS OF EXISTING ROOMS TO BE REMOVED OR TO BE NEW. CONDUCTORS TO BE INSTALLED IN THE WALLS OF EXISTING ROOMS TO BE REMOVED OR TO BE NEW.
5	CONDUCTOR TO BE INSTALLED IN THE WALLS OF EXISTING ROOMS TO BE REMOVED OR TO BE NEW. CONDUCTORS TO BE INSTALLED IN THE WALLS OF EXISTING ROOMS TO BE REMOVED OR TO BE NEW. CONDUCTORS TO BE INSTALLED IN THE WALLS OF EXISTING ROOMS TO BE REMOVED OR TO BE NEW.
6	CONDUCTOR TO BE INSTALLED IN THE WALLS OF EXISTING ROOMS TO BE REMOVED OR TO BE NEW. CONDUCTORS TO BE INSTALLED IN THE WALLS OF EXISTING ROOMS TO BE REMOVED OR TO BE NEW. CONDUCTORS TO BE INSTALLED IN THE WALLS OF EXISTING ROOMS TO BE REMOVED OR TO BE NEW.
7	CONDUCTOR TO BE INSTALLED IN THE WALLS OF EXISTING ROOMS TO BE REMOVED OR TO BE NEW. CONDUCTORS TO BE INSTALLED IN THE WALLS OF EXISTING ROOMS TO BE REMOVED OR TO BE NEW. CONDUCTORS TO BE INSTALLED IN THE WALLS OF EXISTING ROOMS TO BE REMOVED OR TO BE NEW.
8	CONDUCTOR TO BE INSTALLED IN THE WALLS OF EXISTING ROOMS TO BE REMOVED OR TO BE NEW. CONDUCTORS TO BE INSTALLED IN THE WALLS OF EXISTING ROOMS TO BE REMOVED OR TO BE NEW. CONDUCTORS TO BE INSTALLED IN THE WALLS OF EXISTING ROOMS TO BE REMOVED OR TO BE NEW.
9	CONDUCTOR TO BE INSTALLED IN THE WALLS OF EXISTING ROOMS TO BE REMOVED OR TO BE NEW. CONDUCTORS TO BE INSTALLED IN THE WALLS OF EXISTING ROOMS TO BE REMOVED OR TO BE NEW. CONDUCTORS TO BE INSTALLED IN THE WALLS OF EXISTING ROOMS TO BE REMOVED OR TO BE NEW.
10	CONDUCTOR TO BE INSTALLED IN THE WALLS OF EXISTING ROOMS TO BE REMOVED OR TO BE NEW. CONDUCTORS TO BE INSTALLED IN THE WALLS OF EXISTING ROOMS TO BE REMOVED OR TO BE NEW. CONDUCTORS TO BE INSTALLED IN THE WALLS OF EXISTING ROOMS TO BE REMOVED OR TO BE NEW.
11	CONDUCTOR TO BE INSTALLED IN THE WALLS OF EXISTING ROOMS TO BE REMOVED OR TO BE NEW. CONDUCTORS TO BE INSTALLED IN THE WALLS OF EXISTING ROOMS TO BE REMOVED OR TO BE NEW. CONDUCTORS TO BE INSTALLED IN THE WALLS OF EXISTING ROOMS TO BE REMOVED OR TO BE NEW.
12	CONDUCTOR TO BE INSTALLED IN THE WALLS OF EXISTING ROOMS TO BE REMOVED OR TO BE NEW. CONDUCTORS TO BE INSTALLED IN THE WALLS OF EXISTING ROOMS TO BE REMOVED OR TO BE NEW. CONDUCTORS TO BE INSTALLED IN THE WALLS OF EXISTING ROOMS TO BE REMOVED OR TO BE NEW.
13	CONDUCTOR TO BE INSTALLED IN THE WALLS OF EXISTING ROOMS TO BE REMOVED OR TO BE NEW. CONDUCTORS TO BE INSTALLED IN THE WALLS OF EXISTING ROOMS TO BE REMOVED OR TO BE NEW. CONDUCTORS TO BE INSTALLED IN THE WALLS OF EXISTING ROOMS TO BE REMOVED OR TO BE NEW.

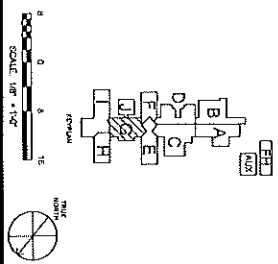

Southern
 ELECTRICAL ENGINEERS
 1781 N. 17th Street
 San Jose, CA 95128
 (408) 298-1111
 www.southern-electrical.com

LEOPOLD & RUDOLPH, INC.
 ARCHITECTS
 LAFAYETTE HIGH SCHOOL
 5718 ROUND POND RD. LAFAYETTE, CA 94509
 WALKER COUNTY SCHOOLS
 281 SOUTH DUNE STREET LAFAYETTE, CA 94509

POWER PLAN - WING G - MAIN LEVEL
 DRAWING NUMBER
E125

2'-0" GRID
1 2 3 4 5 6 7 8 9 10 11 12 13 14 15 16 17 18 19

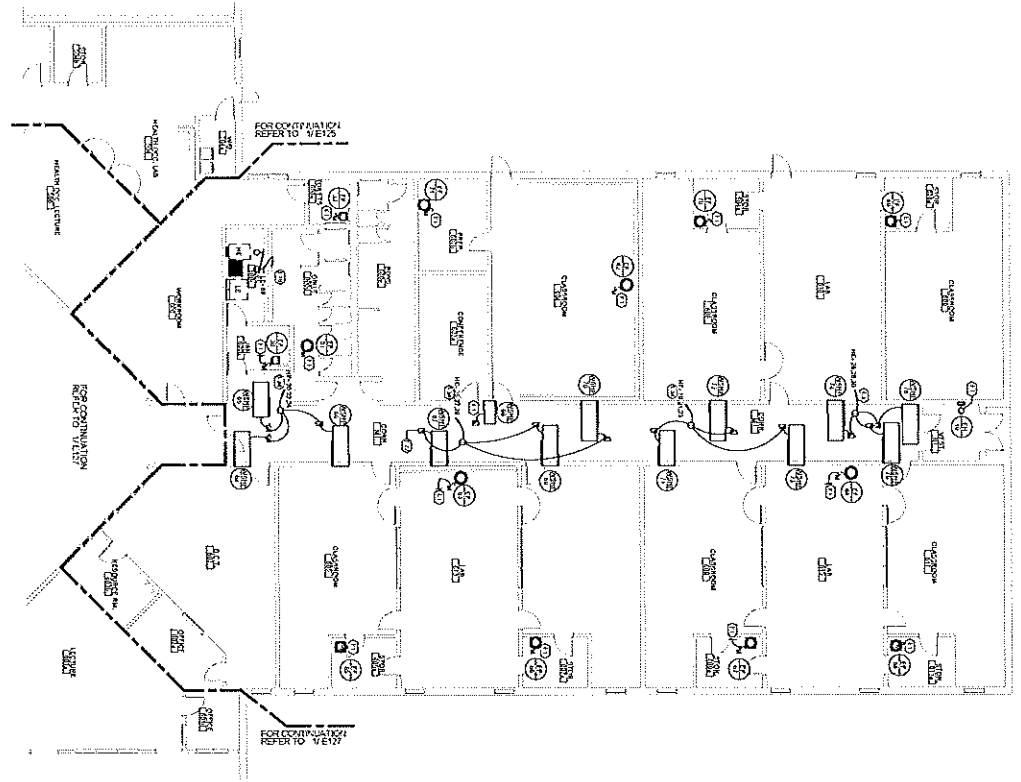

Wing H - MAIN LEVEL - POWER PLAN

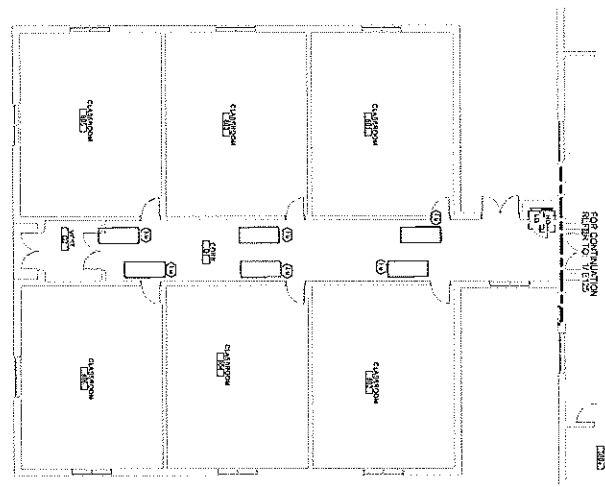

Wing J - MAIN LEVEL - POWER PLAN

KEYNOTE SCHEDULE - POWER

KEYNOTE	DESCRIPTION
1	POWER PLAN - WING H - MAIN LEVEL
2	POWER PLAN - WING J - MAIN LEVEL
3	POWER PLAN - WING K - MAIN LEVEL
4	POWER PLAN - WING L - MAIN LEVEL
5	POWER PLAN - WING M - MAIN LEVEL
6	POWER PLAN - WING N - MAIN LEVEL
7	POWER PLAN - WING O - MAIN LEVEL
8	POWER PLAN - WING P - MAIN LEVEL
9	POWER PLAN - WING Q - MAIN LEVEL
10	POWER PLAN - WING R - MAIN LEVEL
11	POWER PLAN - WING S - MAIN LEVEL
12	POWER PLAN - WING T - MAIN LEVEL
13	POWER PLAN - WING U - MAIN LEVEL
14	POWER PLAN - WING V - MAIN LEVEL
15	POWER PLAN - WING W - MAIN LEVEL
16	POWER PLAN - WING X - MAIN LEVEL
17	POWER PLAN - WING Y - MAIN LEVEL
18	POWER PLAN - WING Z - MAIN LEVEL
19	POWER PLAN - WING AA - MAIN LEVEL

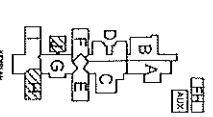

Southern
 ARCHITECTS
 1217 N. 10TH ST.
 SUITE 100
 DENVER, CO 80202
 (303) 733-1111
 WWW.SOUTHERNARCHITECTS.COM

DESIGNED BY
 SOUTHERN ARCHITECTS
 1217 N. 10TH ST.
 SUITE 100
 DENVER, CO 80202
 (303) 733-1111
 WWW.SOUTHERNARCHITECTS.COM

DATE: 08/20/2023
 PROJECT NUMBER: 23-0010
 SHEET: 01-10
 TITLE: POWER PLAN - WING H & J - MAIN LEVEL

UPDATING & MAKE REVISIONS TO:
LAFAYETTE HIGH SCHOOL
 WALKER COUNTY SCHOOLS
 5178 ROUND POND RD LAFAYETTE, LA 70508
 201 SOUTH OAK STREET LAFAYETTE, LA 70508

POWER PLAN - WING H & J - MAIN LEVEL

STATE BOARD OF ARCHITECTURE
 STATE BOARD OF ENGINEERS
 STATE BOARD OF SURVEYORS
 STATE BOARD OF PROFESSIONAL LAND SURVEYORS
 STATE BOARD OF PROFESSIONAL GEODETIC SURVEYORS
 STATE BOARD OF PROFESSIONAL PHOTOGRAPHERS
 STATE BOARD OF PROFESSIONAL CARTOGRAPHERS
 STATE BOARD OF PROFESSIONAL INTERIOR DESIGNERS
 STATE BOARD OF PROFESSIONAL JEWELERS
 STATE BOARD OF PROFESSIONAL OPTICIANS
 STATE BOARD OF PROFESSIONAL OPTOMETRISTS
 STATE BOARD OF PROFESSIONAL OPTICIAN ASSISTANTS
 STATE BOARD OF PROFESSIONAL PODOLOGISTS
 STATE BOARD OF PROFESSIONAL REAL ESTATE BROKERS
 STATE BOARD OF PROFESSIONAL SOCIAL WORKERS
 STATE BOARD OF PROFESSIONAL THERAPISTS
 STATE BOARD OF PROFESSIONAL VETERINARY MEDICINICAL ASSISTANTS
 STATE BOARD OF PROFESSIONAL VETERINARY MEDICINICAL TECHNICIANS
 STATE BOARD OF PROFESSIONAL VETERINARY MEDICINICAL X-RAY TECHNICIANS
 STATE BOARD OF PROFESSIONAL VETERINARY MEDICINICAL LABORATORY ASSISTANTS
 STATE BOARD OF PROFESSIONAL VETERINARY MEDICINICAL LABORATORY TECHNICIANS
 STATE BOARD OF PROFESSIONAL VETERINARY MEDICINICAL LABORATORY TECHNICIAN ASSISTANTS
 STATE BOARD OF PROFESSIONAL VETERINARY MEDICINICAL LABORATORY TECHNICIAN ASSISTANT TRAINING PROGRAMS
 STATE BOARD OF PROFESSIONAL VETERINARY MEDICINICAL LABORATORY TECHNICIAN ASSISTANT TRAINING PROGRAMS ASSISTANTS
 STATE BOARD OF PROFESSIONAL VETERINARY MEDICINICAL LABORATORY TECHNICIAN ASSISTANT TRAINING PROGRAMS ASSISTANT TRAINING PROGRAMS ASSISTANTS
 STATE BOARD OF PROFESSIONAL VETERINARY MEDICINICAL LABORATORY TECHNICIAN ASSISTANT TRAINING PROGRAMS ASSISTANT TRAINING PROGRAMS ASSISTANT TRAINING PROGRAMS ASSISTANTS

DRAWING NUMBER:
E126

7'-0" GRIDS 1 2 3 4 5 6 7 8 9 10 11 12 13 14 15 16 17 18

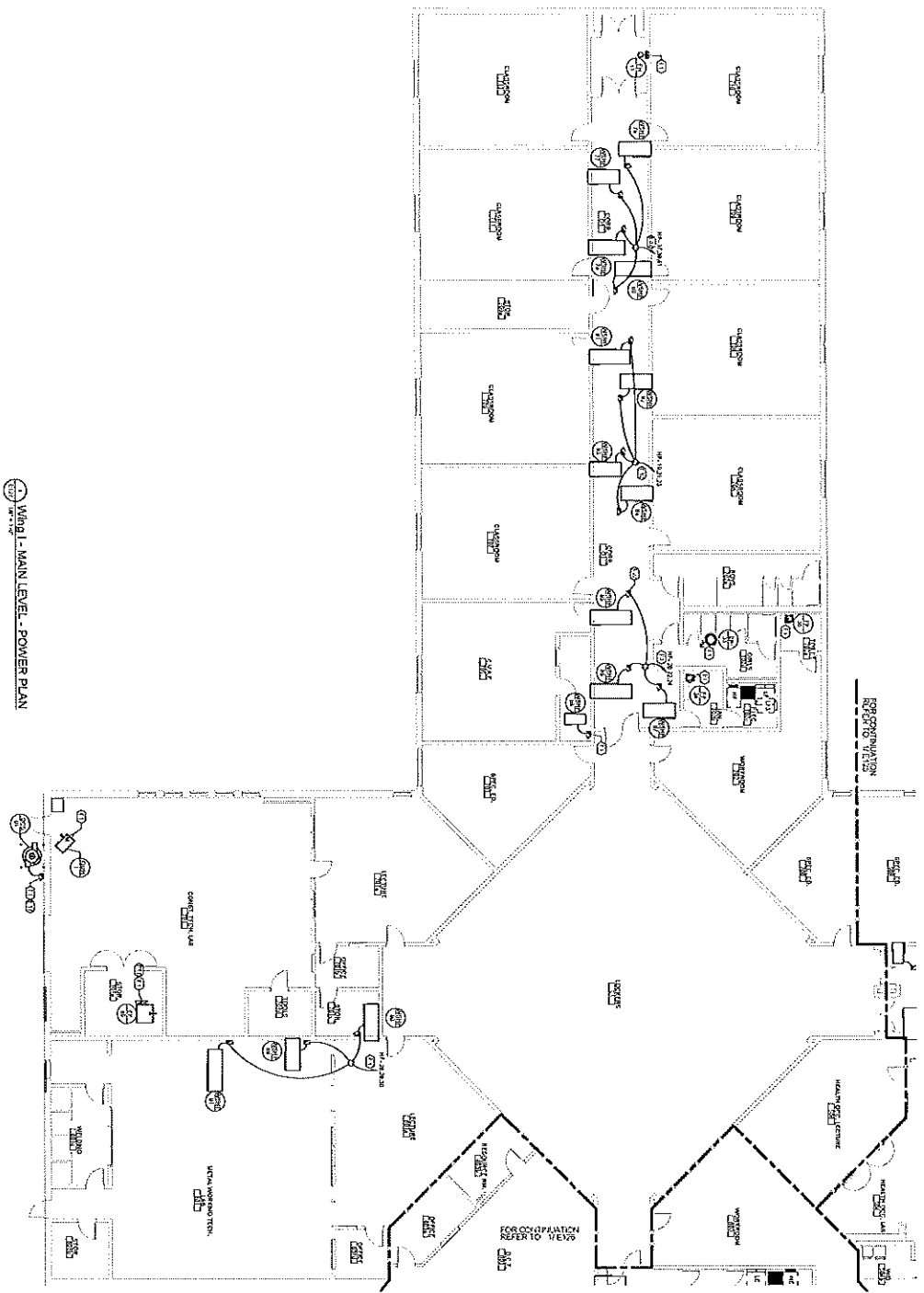

WING 1 - MAIN LEVEL - POWER PLAN

KENNOTE SCHEDULE - POWER

1	20' x 20' RECESSED
2	20' x 20' RECESSED
3	20' x 20' RECESSED
4	20' x 20' RECESSED
5	20' x 20' RECESSED
6	20' x 20' RECESSED
7	20' x 20' RECESSED
8	20' x 20' RECESSED
9	20' x 20' RECESSED
10	20' x 20' RECESSED
11	20' x 20' RECESSED
12	20' x 20' RECESSED
13	20' x 20' RECESSED
14	20' x 20' RECESSED
15	20' x 20' RECESSED
16	20' x 20' RECESSED
17	20' x 20' RECESSED
18	20' x 20' RECESSED

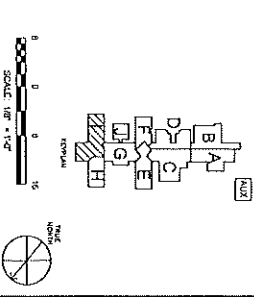

Southern Architectural
 ARCHITECTS
 1000 N. UNIVERSITY BLVD.
 SUITE 100
 LAFAYETTE, LA 70506
 (504) 483-1111

LEARNING & WAVE RENOVATIONS TO:
LAFAYETTE HIGH SCHOOL
 5176 ROUND POND RD, LAFAYETTE, LA 70505
 WALKER COUNTY SCHOOLS
 201 SOUTH OAK STREET, LAFAYETTE, LA 70508

POWER PLAN - WING 1 - MAIN LEVEL

SEAL OF THE STATE OF LOUISIANA
 ARCHITECTS
 STATE OF LOUISIANA
 ARCHITECTS
 STATE OF LOUISIANA
 ARCHITECTS

PROJECT NUMBER: 02-000000
 SHEET NO. 02-000000
 DATE: 02-00-00
 DRAWN BY: 02-00-00
 CHECKED BY: 02-00-00
 APPROVED BY: 02-00-00

PROJECT NUMBER: 02-000000
 SHEET NO. 02-000000
 DATE: 02-00-00
 DRAWN BY: 02-00-00
 CHECKED BY: 02-00-00
 APPROVED BY: 02-00-00

PROJECT NUMBER: 02-000000
 SHEET NO. 02-000000
 DATE: 02-00-00
 DRAWN BY: 02-00-00
 CHECKED BY: 02-00-00
 APPROVED BY: 02-00-00

1 2 3 4 5 6 7 8 9 10 11 12 13 14 15 16 17 18

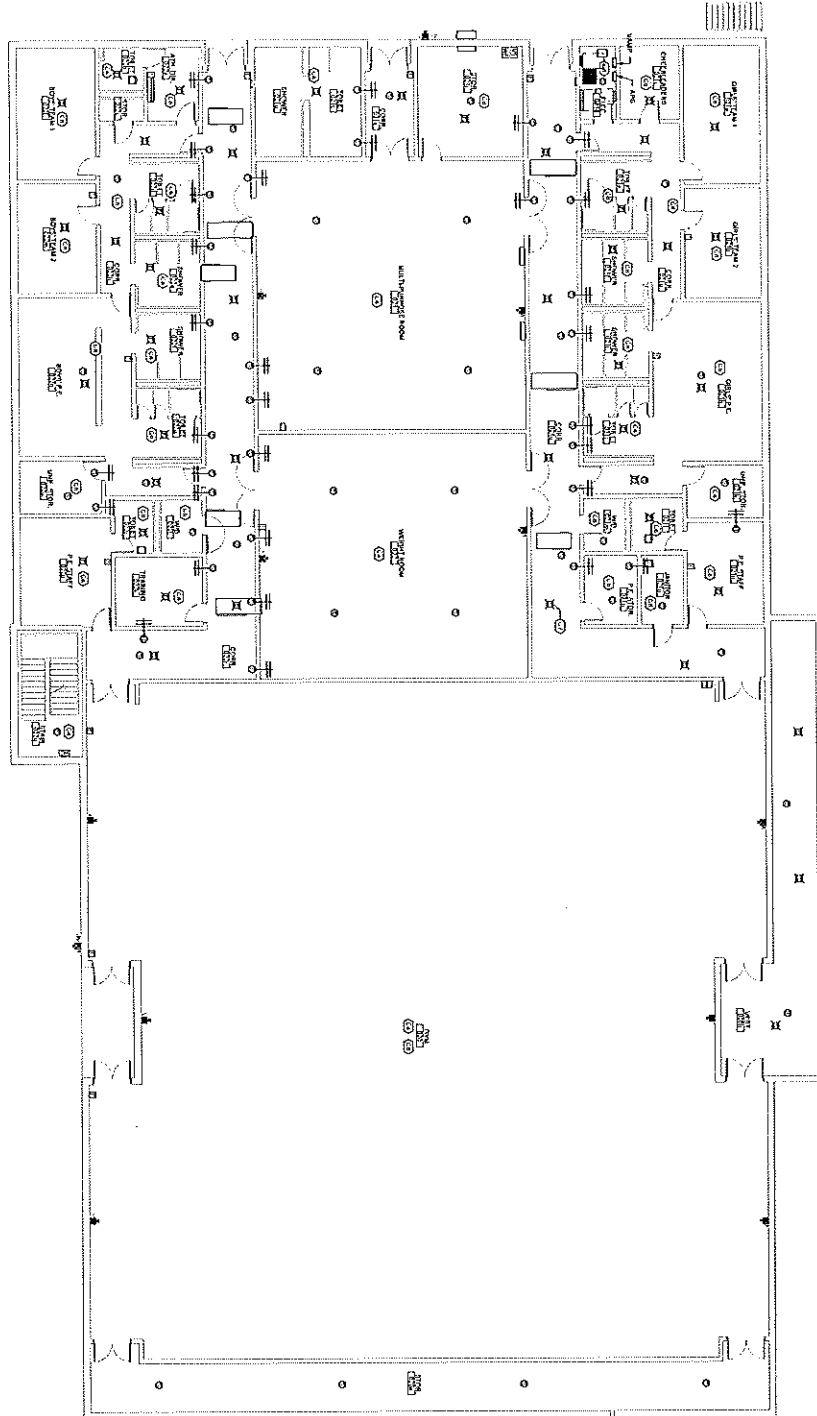

WING B - LOWER LEVEL - SPECIAL SYSTEMS PLAN

KEYNOTE SCHEDULE - SPECIAL SYSTEMS

1	GENERAL NOTES
2	SEE SCHEDULE FOR MATERIALS AND METHODS
3	SEE SCHEDULE FOR MATERIALS AND METHODS
4	SEE SCHEDULE FOR MATERIALS AND METHODS
5	SEE SCHEDULE FOR MATERIALS AND METHODS
6	SEE SCHEDULE FOR MATERIALS AND METHODS
7	SEE SCHEDULE FOR MATERIALS AND METHODS
8	SEE SCHEDULE FOR MATERIALS AND METHODS
9	SEE SCHEDULE FOR MATERIALS AND METHODS
10	SEE SCHEDULE FOR MATERIALS AND METHODS
11	SEE SCHEDULE FOR MATERIALS AND METHODS
12	SEE SCHEDULE FOR MATERIALS AND METHODS
13	SEE SCHEDULE FOR MATERIALS AND METHODS
14	SEE SCHEDULE FOR MATERIALS AND METHODS
15	SEE SCHEDULE FOR MATERIALS AND METHODS
16	SEE SCHEDULE FOR MATERIALS AND METHODS
17	SEE SCHEDULE FOR MATERIALS AND METHODS
18	SEE SCHEDULE FOR MATERIALS AND METHODS
19	SEE SCHEDULE FOR MATERIALS AND METHODS
20	SEE SCHEDULE FOR MATERIALS AND METHODS

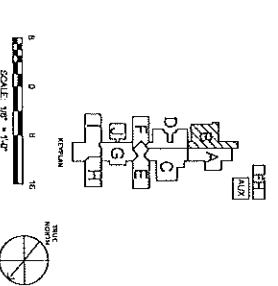

DATE PROJECT NUMBER	03-23-2006
PROJECT LOCATION	201 SOUTH BUNK STREET, LAFAYETTE, LA 70503
CLIENT	WALKER COUNTY SCHOOLS
ARCHITECT	Southern AT
ENGINEER	ARCHITECTS & ENGINEERS, P.C.
DATE	03-23-2006
PROJECT	LAFAYETTE HIGH SCHOOL
LEVEL	WING B - LOWER LEVEL
SCALE	1/8" = 1'-0"

Lafayette High School
 201 South Bunk Street
 Lafayette, LA 70503

WALKER COUNTY SCHOOLS
 201 SOUTH BUNK STREET, LAFAYETTE, LA 70503

SPECIAL SYSTEMS PLAN - WING B - LOWER LEVEL

Southern AT
 ARCHITECTS & ENGINEERS, P.C.
 201 SOUTH BUNK STREET
 LAFAYETTE, LA 70503

Professional Engineer
 License No. 10000
 State of Louisiana
 Exp. 12/31/06

DRAWING NUMBER
E128

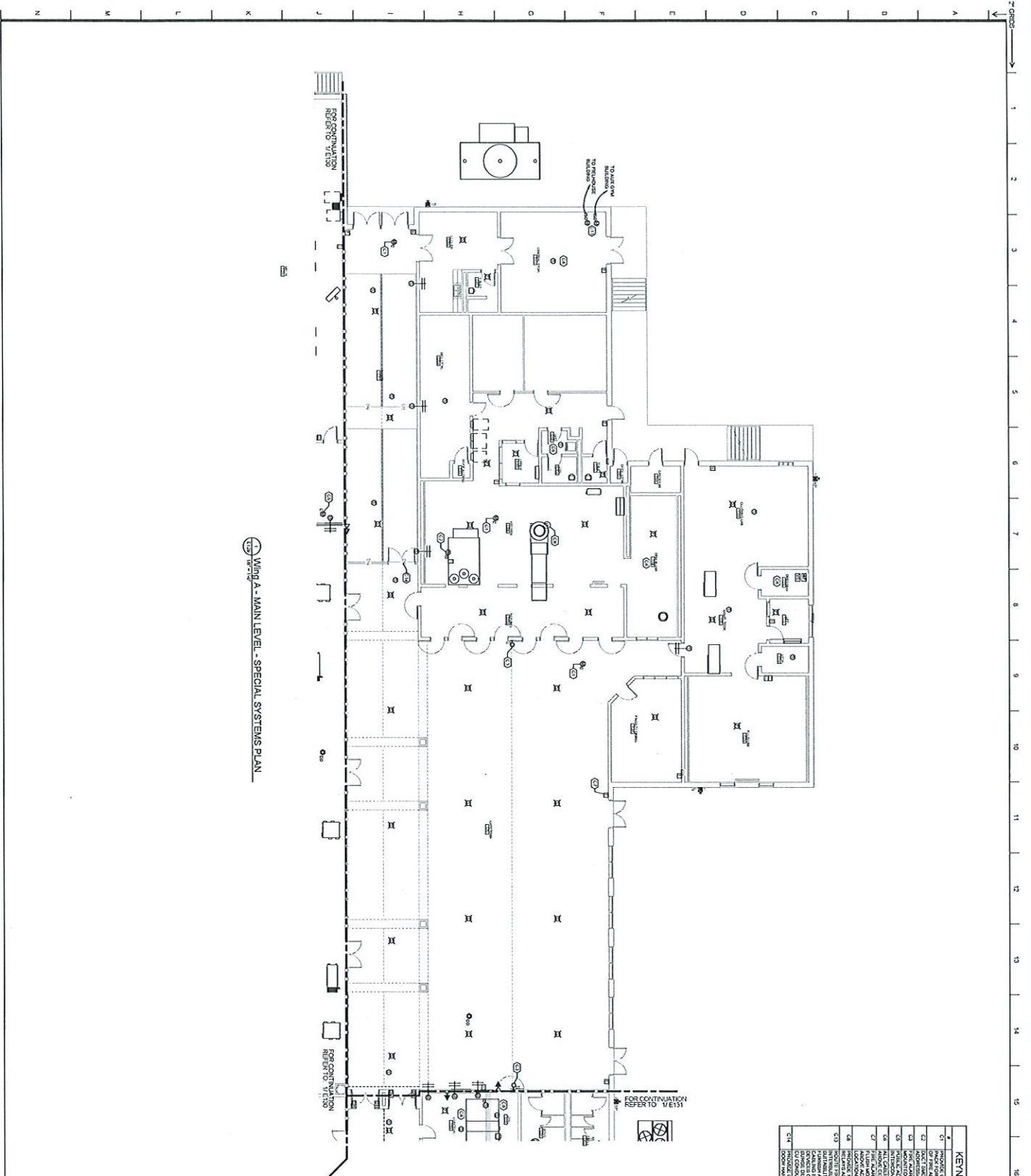

KEYNOTE SCHEDULE E - SPECIAL SYSTEMS

E-1	PROVIDE CONNECTION FROM MAIN CONDUIT TO OCCUPANCY THROUGHOUT THE WING A MAIN LEVEL.
E-2	PROVIDE CONNECTION FROM MAIN CONDUIT TO OCCUPANCY THROUGHOUT THE WING A MAIN LEVEL.
E-3	PROVIDE CONNECTION FROM MAIN CONDUIT TO OCCUPANCY THROUGHOUT THE WING A MAIN LEVEL.
E-4	PROVIDE CONNECTION FROM MAIN CONDUIT TO OCCUPANCY THROUGHOUT THE WING A MAIN LEVEL.
E-5	PROVIDE CONNECTION FROM MAIN CONDUIT TO OCCUPANCY THROUGHOUT THE WING A MAIN LEVEL.
E-6	PROVIDE CONNECTION FROM MAIN CONDUIT TO OCCUPANCY THROUGHOUT THE WING A MAIN LEVEL.
E-7	PROVIDE CONNECTION FROM MAIN CONDUIT TO OCCUPANCY THROUGHOUT THE WING A MAIN LEVEL.
E-8	PROVIDE CONNECTION FROM MAIN CONDUIT TO OCCUPANCY THROUGHOUT THE WING A MAIN LEVEL.
E-9	PROVIDE CONNECTION FROM MAIN CONDUIT TO OCCUPANCY THROUGHOUT THE WING A MAIN LEVEL.
E-10	PROVIDE CONNECTION FROM MAIN CONDUIT TO OCCUPANCY THROUGHOUT THE WING A MAIN LEVEL.
E-11	PROVIDE CONNECTION FROM MAIN CONDUIT TO OCCUPANCY THROUGHOUT THE WING A MAIN LEVEL.
E-12	PROVIDE CONNECTION FROM MAIN CONDUIT TO OCCUPANCY THROUGHOUT THE WING A MAIN LEVEL.
E-13	PROVIDE CONNECTION FROM MAIN CONDUIT TO OCCUPANCY THROUGHOUT THE WING A MAIN LEVEL.
E-14	PROVIDE CONNECTION FROM MAIN CONDUIT TO OCCUPANCY THROUGHOUT THE WING A MAIN LEVEL.
E-15	PROVIDE CONNECTION FROM MAIN CONDUIT TO OCCUPANCY THROUGHOUT THE WING A MAIN LEVEL.
E-16	PROVIDE CONNECTION FROM MAIN CONDUIT TO OCCUPANCY THROUGHOUT THE WING A MAIN LEVEL.
E-17	PROVIDE CONNECTION FROM MAIN CONDUIT TO OCCUPANCY THROUGHOUT THE WING A MAIN LEVEL.
E-18	PROVIDE CONNECTION FROM MAIN CONDUIT TO OCCUPANCY THROUGHOUT THE WING A MAIN LEVEL.
E-19	PROVIDE CONNECTION FROM MAIN CONDUIT TO OCCUPANCY THROUGHOUT THE WING A MAIN LEVEL.

DATE PROJECT NUMBER 04/20/2024

DESIGNED FOR COMPLETION 06/20/2024

REVISIONS

REV	DATE	DESCRIPTION
1	04/20/2024	ISSUE FOR PERMIT
2	05/15/2024	REVISED PER PERMIT COMMENTS

PROJECT INFORMATION

OWNER: WALKER COUNTY SCHOOLS
201 SOUTH DIXIE STREET, LAFAYETTE, GA 30729

PROJECT: LAFAYETTE HIGH SCHOOL RENOVATIONS TO WING A - MAIN LEVEL

DRAWING NUMBER: E129

DESIGNED BY: SOUTHERN ARCHITECTURAL GROUP, INC.
1000 W. MARKET STREET, SUITE 100
LAKE PARK, GA 30143
(770) 447-1111

SCALE: 1/8" = 1'-0"

ORIGINAL SHEET SIZE: ARCH (11'0" X 17'0")

KEYNOTE SCHEDULE - SPECIAL SYSTEMS	
KEYNOTE	SYMBOL DESCRIPTION
1	GENERAL FINISHES
2	MECHANICAL SYSTEMS
3	ELECTRICAL SYSTEMS
4	PLUMBING SYSTEMS
5	PAINTS AND FINISHES
6	MECHANICAL SYSTEMS
7	ELECTRICAL SYSTEMS
8	PLUMBING SYSTEMS
9	MECHANICAL SYSTEMS
10	ELECTRICAL SYSTEMS
11	PLUMBING SYSTEMS
12	MECHANICAL SYSTEMS
13	ELECTRICAL SYSTEMS
14	PLUMBING SYSTEMS
15	MECHANICAL SYSTEMS
16	ELECTRICAL SYSTEMS
17	PLUMBING SYSTEMS
18	MECHANICAL SYSTEMS
19	ELECTRICAL SYSTEMS
20	PLUMBING SYSTEMS
21	MECHANICAL SYSTEMS
22	ELECTRICAL SYSTEMS
23	PLUMBING SYSTEMS
24	MECHANICAL SYSTEMS
25	ELECTRICAL SYSTEMS
26	PLUMBING SYSTEMS
27	MECHANICAL SYSTEMS
28	ELECTRICAL SYSTEMS
29	PLUMBING SYSTEMS
30	MECHANICAL SYSTEMS
31	ELECTRICAL SYSTEMS
32	PLUMBING SYSTEMS
33	MECHANICAL SYSTEMS
34	ELECTRICAL SYSTEMS
35	PLUMBING SYSTEMS
36	MECHANICAL SYSTEMS
37	ELECTRICAL SYSTEMS
38	PLUMBING SYSTEMS
39	MECHANICAL SYSTEMS
40	ELECTRICAL SYSTEMS
41	PLUMBING SYSTEMS
42	MECHANICAL SYSTEMS
43	ELECTRICAL SYSTEMS
44	PLUMBING SYSTEMS
45	MECHANICAL SYSTEMS
46	ELECTRICAL SYSTEMS
47	PLUMBING SYSTEMS
48	MECHANICAL SYSTEMS
49	ELECTRICAL SYSTEMS
50	PLUMBING SYSTEMS
51	MECHANICAL SYSTEMS
52	ELECTRICAL SYSTEMS
53	PLUMBING SYSTEMS
54	MECHANICAL SYSTEMS
55	ELECTRICAL SYSTEMS
56	PLUMBING SYSTEMS
57	MECHANICAL SYSTEMS
58	ELECTRICAL SYSTEMS
59	PLUMBING SYSTEMS
60	MECHANICAL SYSTEMS
61	ELECTRICAL SYSTEMS
62	PLUMBING SYSTEMS
63	MECHANICAL SYSTEMS
64	ELECTRICAL SYSTEMS
65	PLUMBING SYSTEMS
66	MECHANICAL SYSTEMS
67	ELECTRICAL SYSTEMS
68	PLUMBING SYSTEMS
69	MECHANICAL SYSTEMS
70	ELECTRICAL SYSTEMS
71	PLUMBING SYSTEMS
72	MECHANICAL SYSTEMS
73	ELECTRICAL SYSTEMS
74	PLUMBING SYSTEMS
75	MECHANICAL SYSTEMS
76	ELECTRICAL SYSTEMS
77	PLUMBING SYSTEMS
78	MECHANICAL SYSTEMS
79	ELECTRICAL SYSTEMS
80	PLUMBING SYSTEMS
81	MECHANICAL SYSTEMS
82	ELECTRICAL SYSTEMS
83	PLUMBING SYSTEMS
84	MECHANICAL SYSTEMS
85	ELECTRICAL SYSTEMS
86	PLUMBING SYSTEMS
87	MECHANICAL SYSTEMS
88	ELECTRICAL SYSTEMS
89	PLUMBING SYSTEMS
90	MECHANICAL SYSTEMS
91	ELECTRICAL SYSTEMS
92	PLUMBING SYSTEMS
93	MECHANICAL SYSTEMS
94	ELECTRICAL SYSTEMS
95	PLUMBING SYSTEMS
96	MECHANICAL SYSTEMS
97	ELECTRICAL SYSTEMS
98	PLUMBING SYSTEMS
99	MECHANICAL SYSTEMS
100	ELECTRICAL SYSTEMS

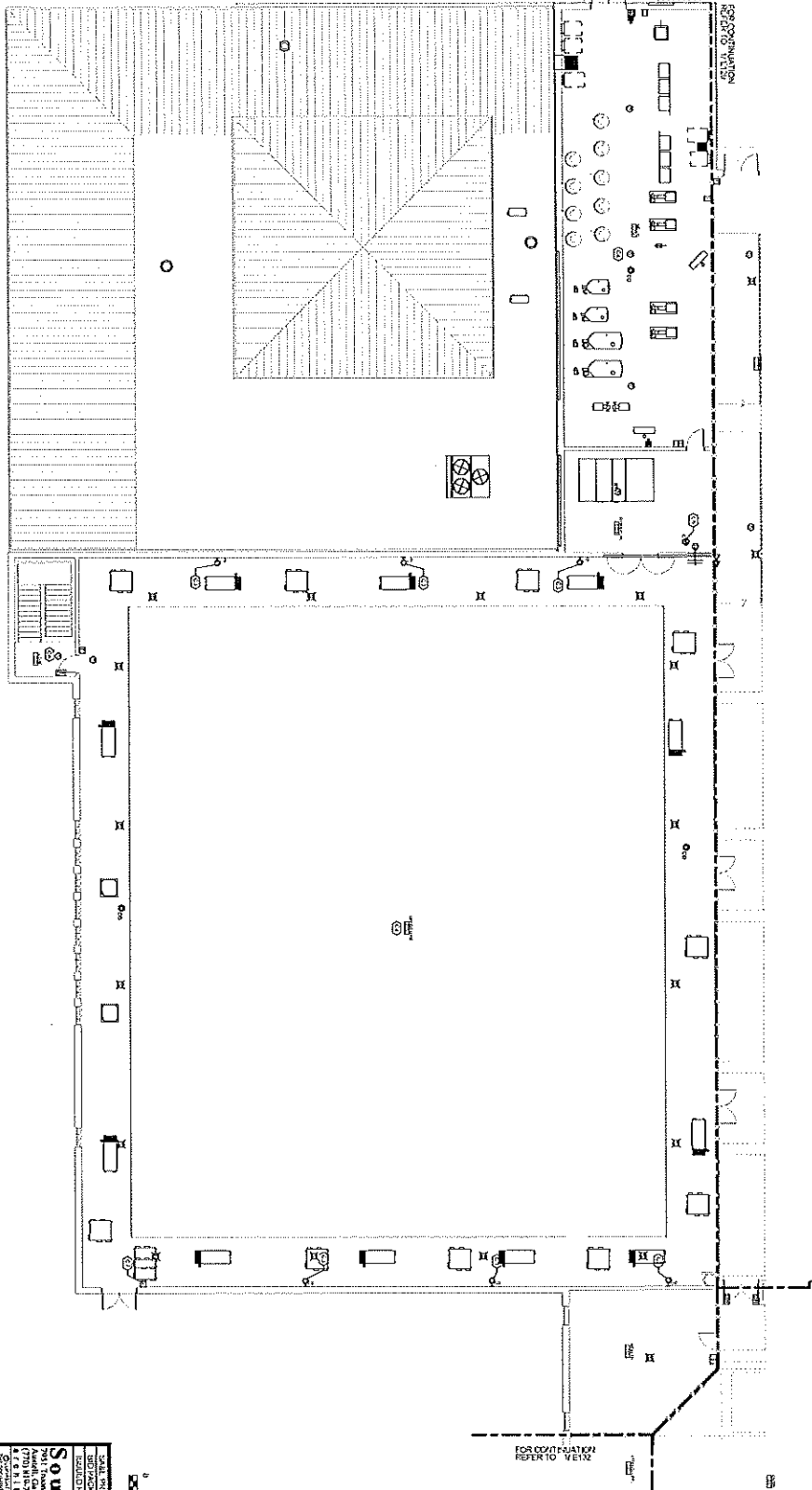

Wing B - MAIN LEVEL - SPECIAL SYSTEMS PLAN

ORIGINAL SHEET BEZEL APRIL 11, 1974 437

		Southern California ARCHITECTS 578 RICHARDSON BLVD., LAFAYETTE, CA 94509 A. A. BELL, ARCHITECT 201 SOUTH OAK STREET, LAFAYETTE, CA 94509	
LORING & IVINS RENOVATIONS BY LAFAYETTE HIGH SCHOOL WALKER COUNTY SCHOOLS 201 SOUTH OAK STREET, LAFAYETTE, CA 94509		SPECIAL SYSTEMS PLAN - WING B - MAIN LEVEL	
DRAWING NUMBER E130		DATE APRIL 11, 1974	

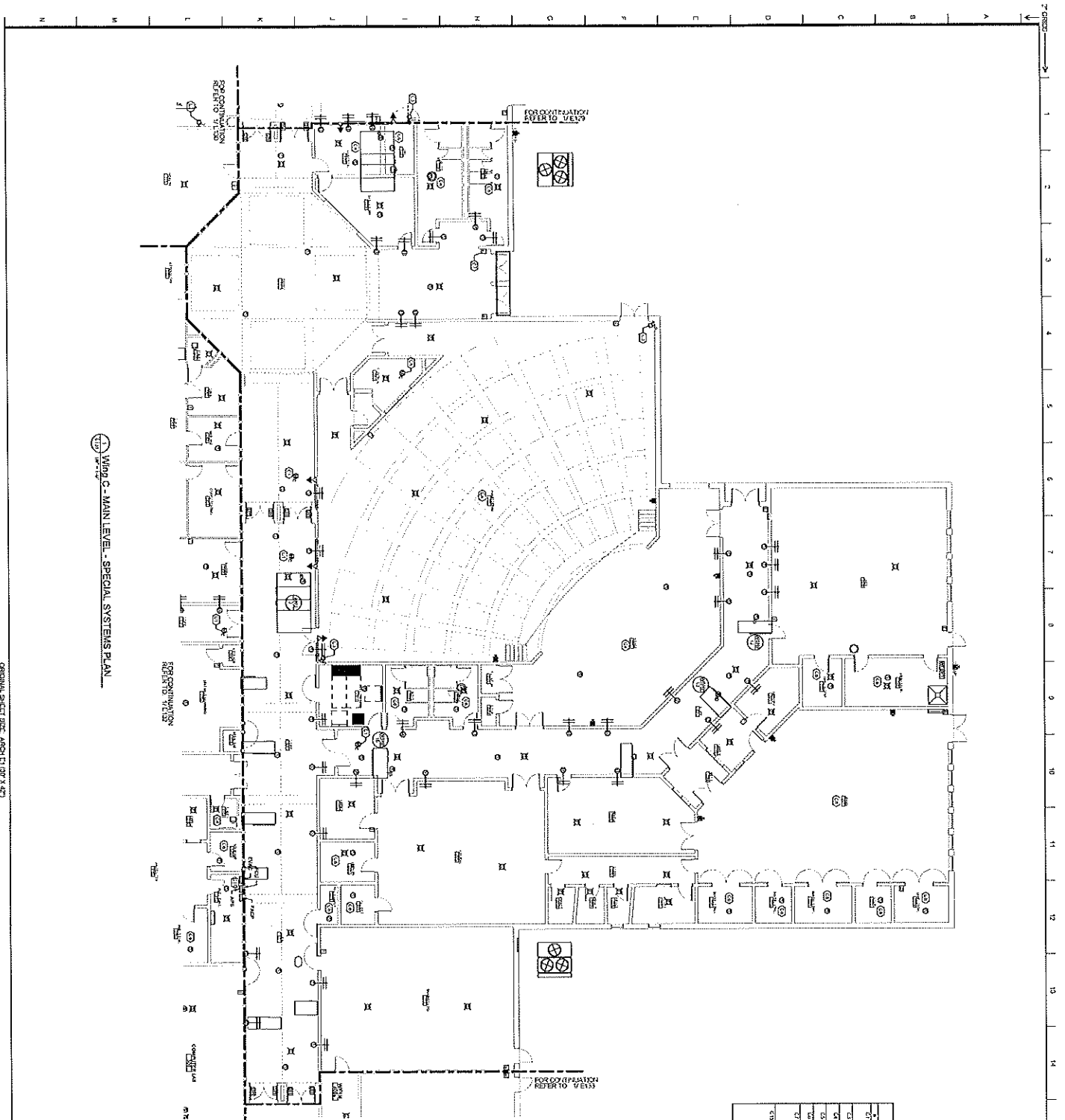

WING C - MAIN LEVEL - SPECIAL SYSTEMS PLAN

KEYNOTE SCHEDULE - SPECIAL SYSTEMS

1	INDICATE SPECIAL SYSTEMS INCLUDING ALL ELECTRICAL, MECHANICAL, AND PLUMBING SYSTEMS TO BE INSTALLED IN THIS AREA.
2	INDICATE THE LOCATION OF ALL ELECTRICAL, MECHANICAL, AND PLUMBING SYSTEMS TO BE INSTALLED IN THIS AREA.
3	INDICATE THE LOCATION OF ALL ELECTRICAL, MECHANICAL, AND PLUMBING SYSTEMS TO BE INSTALLED IN THIS AREA.
4	INDICATE THE LOCATION OF ALL ELECTRICAL, MECHANICAL, AND PLUMBING SYSTEMS TO BE INSTALLED IN THIS AREA.
5	INDICATE THE LOCATION OF ALL ELECTRICAL, MECHANICAL, AND PLUMBING SYSTEMS TO BE INSTALLED IN THIS AREA.
6	INDICATE THE LOCATION OF ALL ELECTRICAL, MECHANICAL, AND PLUMBING SYSTEMS TO BE INSTALLED IN THIS AREA.
7	INDICATE THE LOCATION OF ALL ELECTRICAL, MECHANICAL, AND PLUMBING SYSTEMS TO BE INSTALLED IN THIS AREA.
8	INDICATE THE LOCATION OF ALL ELECTRICAL, MECHANICAL, AND PLUMBING SYSTEMS TO BE INSTALLED IN THIS AREA.
9	INDICATE THE LOCATION OF ALL ELECTRICAL, MECHANICAL, AND PLUMBING SYSTEMS TO BE INSTALLED IN THIS AREA.
10	INDICATE THE LOCATION OF ALL ELECTRICAL, MECHANICAL, AND PLUMBING SYSTEMS TO BE INSTALLED IN THIS AREA.
11	INDICATE THE LOCATION OF ALL ELECTRICAL, MECHANICAL, AND PLUMBING SYSTEMS TO BE INSTALLED IN THIS AREA.
12	INDICATE THE LOCATION OF ALL ELECTRICAL, MECHANICAL, AND PLUMBING SYSTEMS TO BE INSTALLED IN THIS AREA.
13	INDICATE THE LOCATION OF ALL ELECTRICAL, MECHANICAL, AND PLUMBING SYSTEMS TO BE INSTALLED IN THIS AREA.
14	INDICATE THE LOCATION OF ALL ELECTRICAL, MECHANICAL, AND PLUMBING SYSTEMS TO BE INSTALLED IN THIS AREA.
15	INDICATE THE LOCATION OF ALL ELECTRICAL, MECHANICAL, AND PLUMBING SYSTEMS TO BE INSTALLED IN THIS AREA.
16	INDICATE THE LOCATION OF ALL ELECTRICAL, MECHANICAL, AND PLUMBING SYSTEMS TO BE INSTALLED IN THIS AREA.
17	INDICATE THE LOCATION OF ALL ELECTRICAL, MECHANICAL, AND PLUMBING SYSTEMS TO BE INSTALLED IN THIS AREA.
18	INDICATE THE LOCATION OF ALL ELECTRICAL, MECHANICAL, AND PLUMBING SYSTEMS TO BE INSTALLED IN THIS AREA.
19	INDICATE THE LOCATION OF ALL ELECTRICAL, MECHANICAL, AND PLUMBING SYSTEMS TO BE INSTALLED IN THIS AREA.

ORIGINAL SHEET SIZE: ARCH D (30" X 42")

Southern California
 REGISTERED PROFESSIONAL ENGINEER
 CIVIL ENGINEERING
 No. 12345
 License Expires 12/31/2024

DATE PLOTTED: 10/15/2023
PROJECT: LAFAYETTE HIGH SCHOOL
LOCATION: 5175 ROMEO ROAD, LAFAYETTE, CA 94501
ARCHITECT: WALKER COUNTY SCHOOLS
201 SOUTH DIXIE STREET, LAFAYETTE, CA 94501

SCALE: 1/8" = 1'-0"

SPECIAL SYSTEMS PLAN - WING C - MAIN LEVEL

DRAWING NUMBER: E131

2'-0" 0' 1' 2' 3' 4' 5' 6' 7' 8' 9' 10' 11' 12' 13' 14' 15' 16' 17' 18' 19'

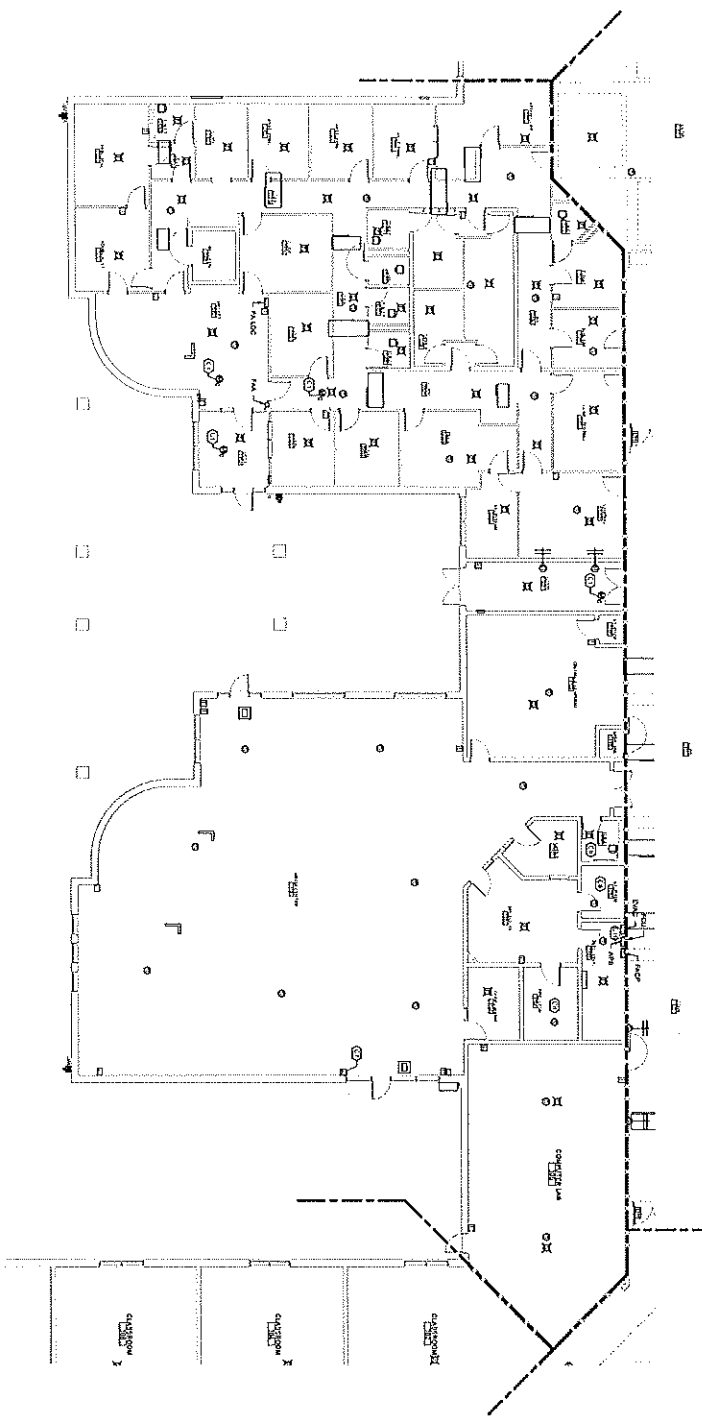

WING D - MAIN LEVEL - SPECIAL SYSTEMS PLAN

KEYNOTE SCHEDULE - SPECIAL SYSTEMS

1	NOTES
2	GENERAL NOTES
3	NOTES
4	NOTES
5	NOTES
6	NOTES
7	NOTES
8	NOTES
9	NOTES
10	NOTES
11	NOTES
12	NOTES
13	NOTES
14	NOTES
15	NOTES
16	NOTES
17	NOTES
18	NOTES
19	NOTES



DATE PROJECT NUMBER	PROGRESS
SUBMITTED FOR CONSTRUCTION	DATE
REVISIONS	DATE
NO. 1	DATE
NO. 2	DATE
NO. 3	DATE
NO. 4	DATE
NO. 5	DATE
NO. 6	DATE
NO. 7	DATE
NO. 8	DATE
NO. 9	DATE
NO. 10	DATE
NO. 11	DATE
NO. 12	DATE
NO. 13	DATE
NO. 14	DATE
NO. 15	DATE
NO. 16	DATE
NO. 17	DATE
NO. 18	DATE
NO. 19	DATE
NO. 20	DATE
NO. 21	DATE
NO. 22	DATE
NO. 23	DATE
NO. 24	DATE
NO. 25	DATE
NO. 26	DATE
NO. 27	DATE
NO. 28	DATE
NO. 29	DATE
NO. 30	DATE
NO. 31	DATE
NO. 32	DATE
NO. 33	DATE
NO. 34	DATE
NO. 35	DATE
NO. 36	DATE
NO. 37	DATE
NO. 38	DATE
NO. 39	DATE
NO. 40	DATE
NO. 41	DATE
NO. 42	DATE
NO. 43	DATE
NO. 44	DATE
NO. 45	DATE
NO. 46	DATE
NO. 47	DATE
NO. 48	DATE
NO. 49	DATE
NO. 50	DATE
NO. 51	DATE
NO. 52	DATE
NO. 53	DATE
NO. 54	DATE
NO. 55	DATE
NO. 56	DATE
NO. 57	DATE
NO. 58	DATE
NO. 59	DATE
NO. 60	DATE
NO. 61	DATE
NO. 62	DATE
NO. 63	DATE
NO. 64	DATE
NO. 65	DATE
NO. 66	DATE
NO. 67	DATE
NO. 68	DATE
NO. 69	DATE
NO. 70	DATE
NO. 71	DATE
NO. 72	DATE
NO. 73	DATE
NO. 74	DATE
NO. 75	DATE
NO. 76	DATE
NO. 77	DATE
NO. 78	DATE
NO. 79	DATE
NO. 80	DATE
NO. 81	DATE
NO. 82	DATE
NO. 83	DATE
NO. 84	DATE
NO. 85	DATE
NO. 86	DATE
NO. 87	DATE
NO. 88	DATE
NO. 89	DATE
NO. 90	DATE
NO. 91	DATE
NO. 92	DATE
NO. 93	DATE
NO. 94	DATE
NO. 95	DATE
NO. 96	DATE
NO. 97	DATE
NO. 98	DATE
NO. 99	DATE
NO. 100	DATE

LETTINGS & HVAC RENOVATIONS TO:
LAFAYETTE HIGH SCHOOL
 575 ROUND POINT RD., LAFAYETTE, CA 94501
 WALKER COUNTY SCHOOLS
 281 SOUTH DIXIE DRIVE, LAFAYETTE, CA 94501

SPECIAL SYSTEMS PLAN - WING D - MAIN LEVEL

DATE: 08/15/2011
 DRAWING NUMBER: E132

OWNER: WALKER COUNTY SCHOOLS
 ARCHITECT: [Logo]
 281 SOUTH DIXIE DRIVE, LAFAYETTE, CA 94501

ORIGINAL SHEET SIZE: ARCH D (18" X 24")

KEYNOTE SCHEDULE - SPECIAL SYSTEMS	
1	MECHANICAL CONTRACTOR SHALL PROVIDE THE FOLLOWING INFORMATION TO THE ARCHITECT:
2	MECHANICAL CONTRACTOR SHALL PROVIDE THE FOLLOWING INFORMATION TO THE ARCHITECT:
3	MECHANICAL CONTRACTOR SHALL PROVIDE THE FOLLOWING INFORMATION TO THE ARCHITECT:
4	MECHANICAL CONTRACTOR SHALL PROVIDE THE FOLLOWING INFORMATION TO THE ARCHITECT:
5	MECHANICAL CONTRACTOR SHALL PROVIDE THE FOLLOWING INFORMATION TO THE ARCHITECT:
6	MECHANICAL CONTRACTOR SHALL PROVIDE THE FOLLOWING INFORMATION TO THE ARCHITECT:
7	MECHANICAL CONTRACTOR SHALL PROVIDE THE FOLLOWING INFORMATION TO THE ARCHITECT:
8	MECHANICAL CONTRACTOR SHALL PROVIDE THE FOLLOWING INFORMATION TO THE ARCHITECT:
9	MECHANICAL CONTRACTOR SHALL PROVIDE THE FOLLOWING INFORMATION TO THE ARCHITECT:
10	MECHANICAL CONTRACTOR SHALL PROVIDE THE FOLLOWING INFORMATION TO THE ARCHITECT:
11	MECHANICAL CONTRACTOR SHALL PROVIDE THE FOLLOWING INFORMATION TO THE ARCHITECT:
12	MECHANICAL CONTRACTOR SHALL PROVIDE THE FOLLOWING INFORMATION TO THE ARCHITECT:
13	MECHANICAL CONTRACTOR SHALL PROVIDE THE FOLLOWING INFORMATION TO THE ARCHITECT:
14	MECHANICAL CONTRACTOR SHALL PROVIDE THE FOLLOWING INFORMATION TO THE ARCHITECT:
15	MECHANICAL CONTRACTOR SHALL PROVIDE THE FOLLOWING INFORMATION TO THE ARCHITECT:
16	MECHANICAL CONTRACTOR SHALL PROVIDE THE FOLLOWING INFORMATION TO THE ARCHITECT:
17	MECHANICAL CONTRACTOR SHALL PROVIDE THE FOLLOWING INFORMATION TO THE ARCHITECT:
18	MECHANICAL CONTRACTOR SHALL PROVIDE THE FOLLOWING INFORMATION TO THE ARCHITECT:
19	MECHANICAL CONTRACTOR SHALL PROVIDE THE FOLLOWING INFORMATION TO THE ARCHITECT:
20	MECHANICAL CONTRACTOR SHALL PROVIDE THE FOLLOWING INFORMATION TO THE ARCHITECT:

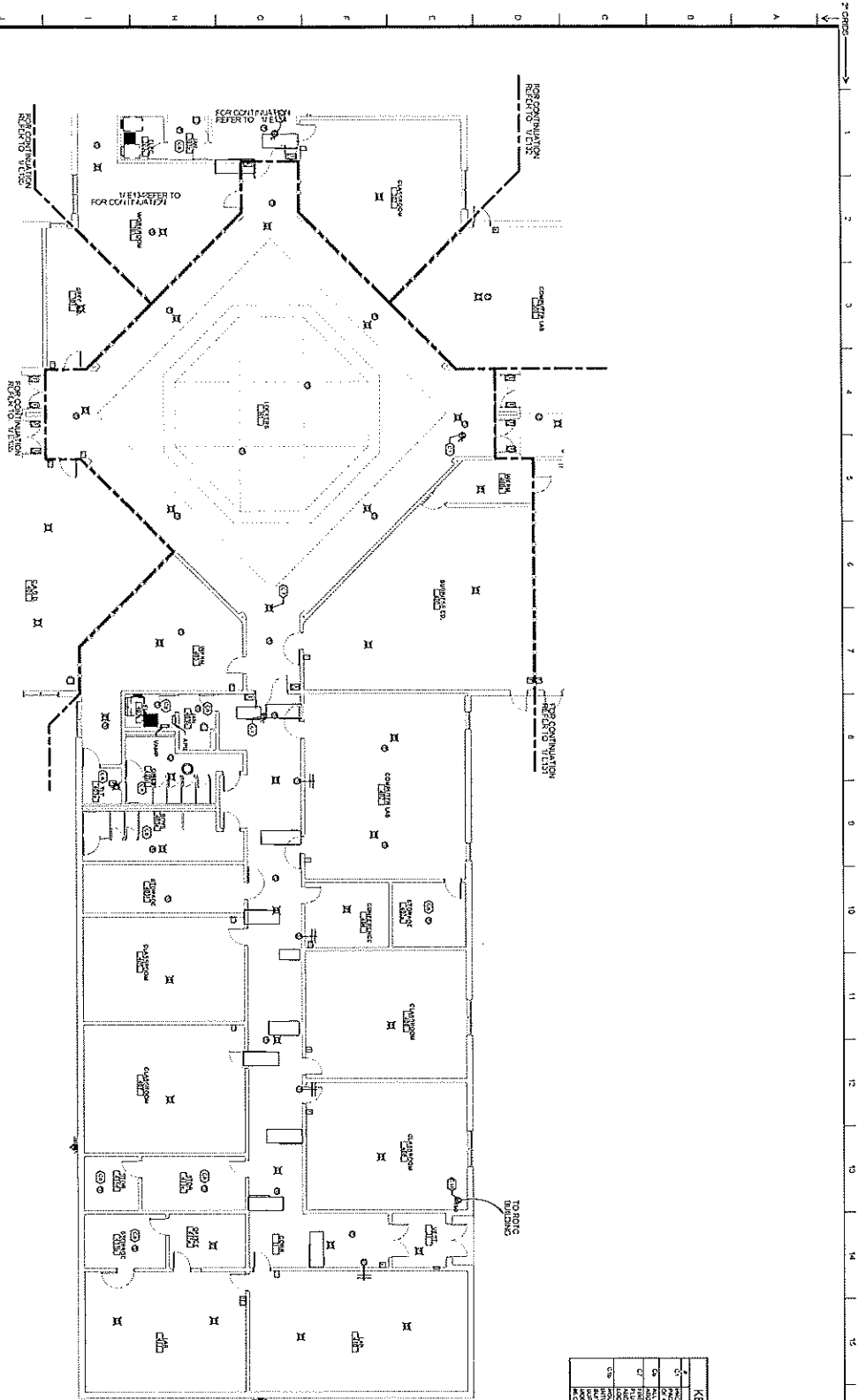

WING E - MAIN LEVEL, SPECIAL SYSTEMS PLAN

		Southern California ARCHITECTS & ENGINEERS 1000 WEST 10TH STREET ANAHEIM, CALIFORNIA 92801 TEL: (714) 771-1111 FAX: (714) 771-1112
PROJECT NO. 1000000000 DRAWING NO. E133		DATE: 01/15/2010 REVISION: 01/15/2010 DRAWN BY: J. SMITH CHECKED BY: J. SMITH PROJECT MANAGER: J. SMITH
WORKING & MAKE REVISIONS TO: LAFAYETTE HIGH SCHOOL 5715 ROUND POND RD LAFAYETTE, CA 94501 WALKER COUNTY SCHOOLS 201 SOUTH DUNE STREET, LAFAYETTE, CA 94501		
SPECIAL SYSTEMS PLAN - WING E - MAIN LEVEL		
DRAWING NUMBER: E133		

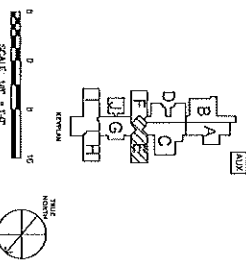

2'-0" 1 2 3 4 5 6 7 8 9 10 11 12 13 14 15 16 17 18 19 20

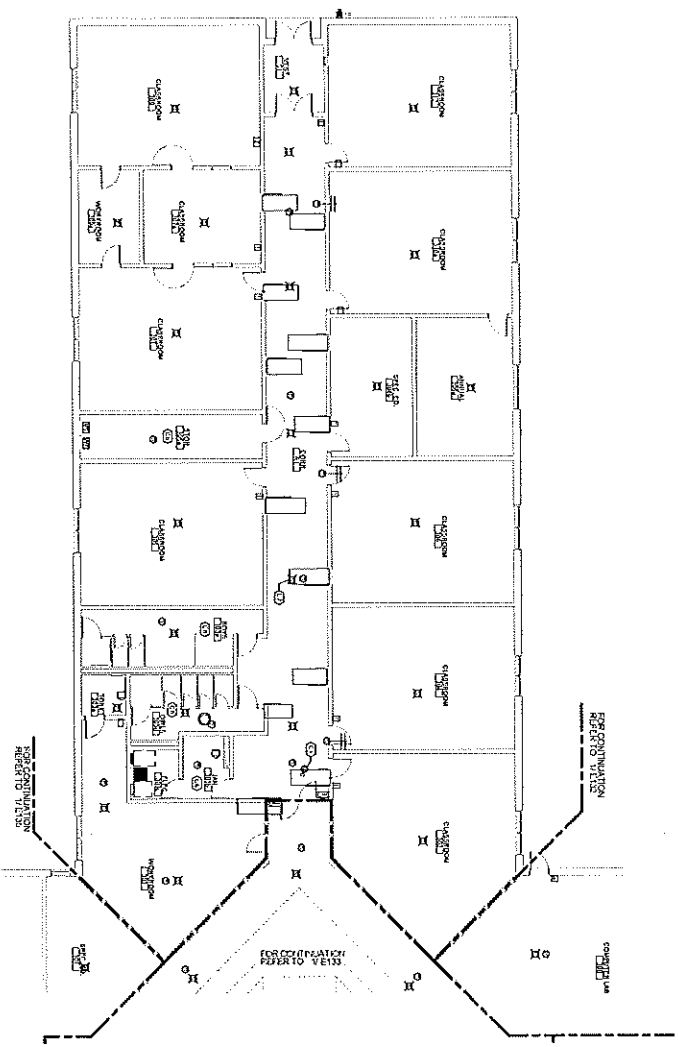

WING F - MAIN LEVEL - SPECIAL SYSTEMS PLAN

KEYNOTE SCHEDULE - SPECIAL SYSTEMS	
1	GENERAL DESCRIPTION
2	GENERAL DESCRIPTION
3	GENERAL DESCRIPTION
4	GENERAL DESCRIPTION
5	GENERAL DESCRIPTION
6	GENERAL DESCRIPTION
7	GENERAL DESCRIPTION
8	GENERAL DESCRIPTION
9	GENERAL DESCRIPTION
10	GENERAL DESCRIPTION
11	GENERAL DESCRIPTION
12	GENERAL DESCRIPTION
13	GENERAL DESCRIPTION
14	GENERAL DESCRIPTION
15	GENERAL DESCRIPTION
16	GENERAL DESCRIPTION
17	GENERAL DESCRIPTION
18	GENERAL DESCRIPTION
19	GENERAL DESCRIPTION
20	GENERAL DESCRIPTION

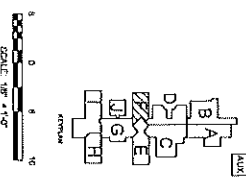

SCALE: 1/8" = 1'-0"

Southern
 ARCHITECTS
 5718 BOND STREET, SUITE 200
 SAN ANTONIO, TEXAS 78209
 TEL: (512) 381-1111
 FAX: (512) 381-1112
 WWW.SOUTHERNARCHITECTS.COM

DRAWING NUMBER: **E134**
 PROJECT: **LAFAYETTE HIGH SCHOOL**
 5718 BOND STREET, SUITE 200
 SAN ANTONIO, TEXAS 78209
 DATE: 08/20/2024
 DRAWN BY: [Name]
 CHECKED BY: [Name]
 APPROVED BY: [Name]

1 2 3 4 5 6 7 8 9 10 11 12 13 14 15 16 17 18 19 20

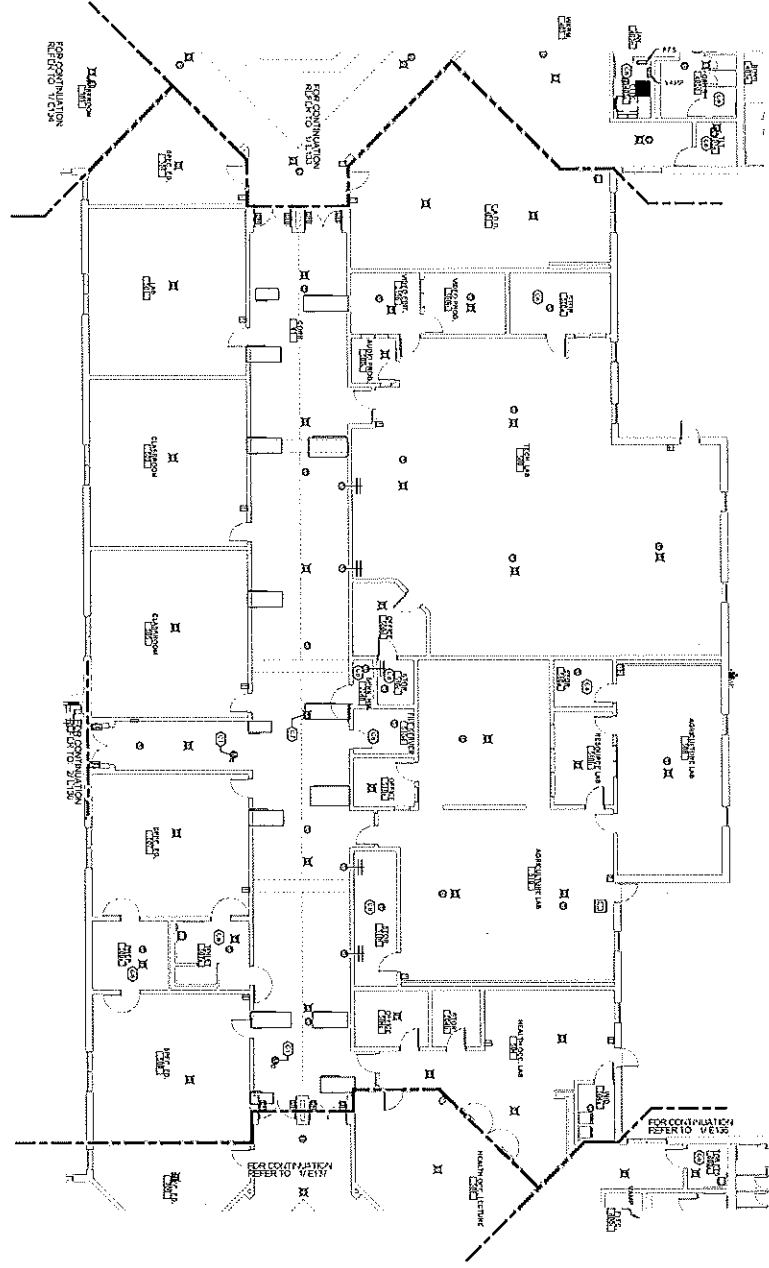

Wing G - MAIN LEVEL - SPECIAL SYSTEMS PLAN

KEYNOTE SCHEDULE - SPECIAL SYSTEMS

1	SEE KEYNOTE SCHEDULE FOR SPECIAL SYSTEMS
2	SEE KEYNOTE SCHEDULE FOR SPECIAL SYSTEMS
3	SEE KEYNOTE SCHEDULE FOR SPECIAL SYSTEMS
4	SEE KEYNOTE SCHEDULE FOR SPECIAL SYSTEMS
5	SEE KEYNOTE SCHEDULE FOR SPECIAL SYSTEMS
6	SEE KEYNOTE SCHEDULE FOR SPECIAL SYSTEMS
7	SEE KEYNOTE SCHEDULE FOR SPECIAL SYSTEMS
8	SEE KEYNOTE SCHEDULE FOR SPECIAL SYSTEMS
9	SEE KEYNOTE SCHEDULE FOR SPECIAL SYSTEMS
10	SEE KEYNOTE SCHEDULE FOR SPECIAL SYSTEMS
11	SEE KEYNOTE SCHEDULE FOR SPECIAL SYSTEMS
12	SEE KEYNOTE SCHEDULE FOR SPECIAL SYSTEMS
13	SEE KEYNOTE SCHEDULE FOR SPECIAL SYSTEMS
14	SEE KEYNOTE SCHEDULE FOR SPECIAL SYSTEMS
15	SEE KEYNOTE SCHEDULE FOR SPECIAL SYSTEMS
16	SEE KEYNOTE SCHEDULE FOR SPECIAL SYSTEMS
17	SEE KEYNOTE SCHEDULE FOR SPECIAL SYSTEMS
18	SEE KEYNOTE SCHEDULE FOR SPECIAL SYSTEMS
19	SEE KEYNOTE SCHEDULE FOR SPECIAL SYSTEMS
20	SEE KEYNOTE SCHEDULE FOR SPECIAL SYSTEMS



Southern

ARCHITECTS

1000 S. GARDEN STREET, SUITE 100
 ANAHEIM, CALIFORNIA 92805
 (714) 771-1111

OWNER: WALKER COUNTY SCHOOLS
 201 SOUTH DIXIE DRIVE, LAFAYETTE, CA 94501

PROJECT: LAFAYETTE HIGH SCHOOL
 5175 ROUND POND RD, LAFAYETTE, CA 94501

DATE: 10/20/2017

PROJECT NUMBER: 17-001

DATE: 10/20/2017

PROJECT NUMBER: 17-001

WORKING & VAC RESERVATIONS TO:
LAFAYETTE HIGH SCHOOL
 WALKER COUNTY SCHOOLS
 201 SOUTH DIXIE DRIVE, LAFAYETTE, CA 94501

SPECIAL SYSTEMS PLAN - WING G - MAIN LEVEL

APPROVED:

DATE: 10/20/2017

PROJECT NUMBER: E135

1 2 3 4 5 6 7 8 9 10 11 12 13 14 15 16 17 18 19 20

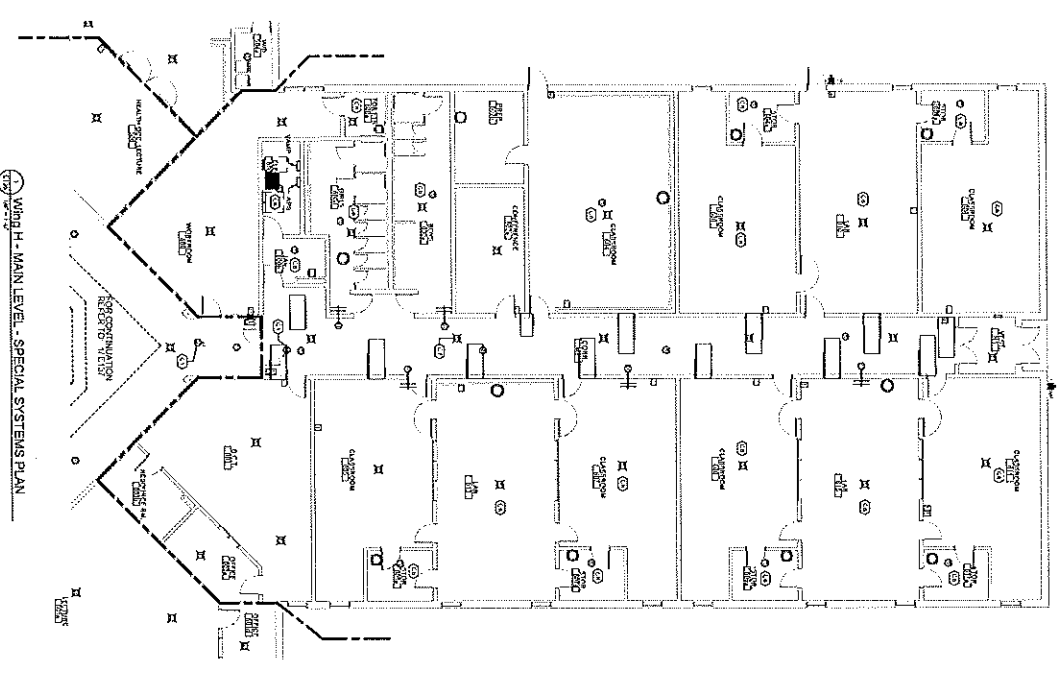

WING H - MAIN LEVEL - SPECIAL SYSTEMS PLAN

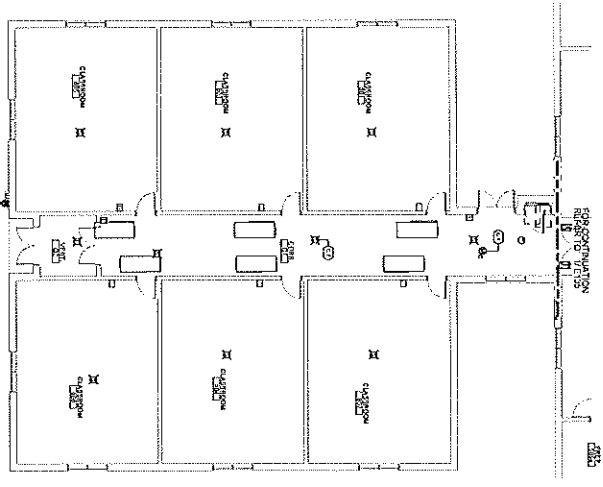

WING J - MAIN LEVEL - SPECIAL SYSTEMS PLAN

KEYNOTE SCHEDULE - SPECIAL SYSTEMS	
1	INDICATE THE LOCATION OF THE SPECIAL SYSTEMS ON THE PLAN.
2	INDICATE THE TYPE OF SPECIAL SYSTEMS TO BE INSTALLED.
3	INDICATE THE LOCATION OF THE SPECIAL SYSTEMS ON THE PLAN.
4	INDICATE THE TYPE OF SPECIAL SYSTEMS TO BE INSTALLED.
5	INDICATE THE LOCATION OF THE SPECIAL SYSTEMS ON THE PLAN.
6	INDICATE THE TYPE OF SPECIAL SYSTEMS TO BE INSTALLED.
7	INDICATE THE LOCATION OF THE SPECIAL SYSTEMS ON THE PLAN.
8	INDICATE THE TYPE OF SPECIAL SYSTEMS TO BE INSTALLED.
9	INDICATE THE LOCATION OF THE SPECIAL SYSTEMS ON THE PLAN.
10	INDICATE THE TYPE OF SPECIAL SYSTEMS TO BE INSTALLED.
11	INDICATE THE LOCATION OF THE SPECIAL SYSTEMS ON THE PLAN.
12	INDICATE THE TYPE OF SPECIAL SYSTEMS TO BE INSTALLED.
13	INDICATE THE LOCATION OF THE SPECIAL SYSTEMS ON THE PLAN.
14	INDICATE THE TYPE OF SPECIAL SYSTEMS TO BE INSTALLED.
15	INDICATE THE LOCATION OF THE SPECIAL SYSTEMS ON THE PLAN.
16	INDICATE THE TYPE OF SPECIAL SYSTEMS TO BE INSTALLED.
17	INDICATE THE LOCATION OF THE SPECIAL SYSTEMS ON THE PLAN.
18	INDICATE THE TYPE OF SPECIAL SYSTEMS TO BE INSTALLED.
19	INDICATE THE LOCATION OF THE SPECIAL SYSTEMS ON THE PLAN.
20	INDICATE THE TYPE OF SPECIAL SYSTEMS TO BE INSTALLED.

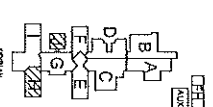

SCALE: 1/8" = 1'-0"

Southern	PROJECT NO.	100-1000
ARCHITECTS	DATE	10/1/73
1000 N. GUYTON ST.	CLIENT	WALKER COUNTY SCHOOLS
WALKER COUNTY, GA.	PROJECT	WALKER COUNTY SCHOOLS
MEMPHIS, TN 38103	NO.	100-1000
TELEPHONE (615) 276-1111		
FAX (615) 276-1111		
TELETYPE (615) 276-1111		
TELEFAX (615) 276-1111		
INTERNET WWW.SOUTHERNARCHITECTS.COM		

LIGHTING & HVAC REMEDIATION TO:
LAFAYETTE HIGH SCHOOL
 WALKER COUNTY SCHOOLS
 201 SOUTH OAK STREET, LAFAYETTE, GA 30228

SPECIAL SYSTEMS PLAN - WING H & J - MAIN LEVEL

DATE: 10/1/73
 DRAWN BY: J. H. HARRIS
 CHECKED BY: J. H. HARRIS
 APPROVED BY: J. H. HARRIS

COMMING NUMBER
E136

KEYNOTE SCHEDULE - SPECIAL SYSTEMS	
1	CONCRETE
2	STRUCTURAL STEEL
3	MECHANICAL, ELECTRICAL, PLUMBING (MEP) SYSTEMS
4	MECHANICAL, ELECTRICAL, PLUMBING (MEP) SYSTEMS
5	MECHANICAL, ELECTRICAL, PLUMBING (MEP) SYSTEMS
6	MECHANICAL, ELECTRICAL, PLUMBING (MEP) SYSTEMS
7	MECHANICAL, ELECTRICAL, PLUMBING (MEP) SYSTEMS
8	MECHANICAL, ELECTRICAL, PLUMBING (MEP) SYSTEMS
9	MECHANICAL, ELECTRICAL, PLUMBING (MEP) SYSTEMS
10	MECHANICAL, ELECTRICAL, PLUMBING (MEP) SYSTEMS
11	MECHANICAL, ELECTRICAL, PLUMBING (MEP) SYSTEMS
12	MECHANICAL, ELECTRICAL, PLUMBING (MEP) SYSTEMS
13	MECHANICAL, ELECTRICAL, PLUMBING (MEP) SYSTEMS
14	MECHANICAL, ELECTRICAL, PLUMBING (MEP) SYSTEMS
15	MECHANICAL, ELECTRICAL, PLUMBING (MEP) SYSTEMS
16	MECHANICAL, ELECTRICAL, PLUMBING (MEP) SYSTEMS
17	MECHANICAL, ELECTRICAL, PLUMBING (MEP) SYSTEMS
18	MECHANICAL, ELECTRICAL, PLUMBING (MEP) SYSTEMS
19	MECHANICAL, ELECTRICAL, PLUMBING (MEP) SYSTEMS
20	MECHANICAL, ELECTRICAL, PLUMBING (MEP) SYSTEMS
21	MECHANICAL, ELECTRICAL, PLUMBING (MEP) SYSTEMS
22	MECHANICAL, ELECTRICAL, PLUMBING (MEP) SYSTEMS
23	MECHANICAL, ELECTRICAL, PLUMBING (MEP) SYSTEMS
24	MECHANICAL, ELECTRICAL, PLUMBING (MEP) SYSTEMS
25	MECHANICAL, ELECTRICAL, PLUMBING (MEP) SYSTEMS
26	MECHANICAL, ELECTRICAL, PLUMBING (MEP) SYSTEMS
27	MECHANICAL, ELECTRICAL, PLUMBING (MEP) SYSTEMS
28	MECHANICAL, ELECTRICAL, PLUMBING (MEP) SYSTEMS
29	MECHANICAL, ELECTRICAL, PLUMBING (MEP) SYSTEMS
30	MECHANICAL, ELECTRICAL, PLUMBING (MEP) SYSTEMS
31	MECHANICAL, ELECTRICAL, PLUMBING (MEP) SYSTEMS
32	MECHANICAL, ELECTRICAL, PLUMBING (MEP) SYSTEMS
33	MECHANICAL, ELECTRICAL, PLUMBING (MEP) SYSTEMS
34	MECHANICAL, ELECTRICAL, PLUMBING (MEP) SYSTEMS
35	MECHANICAL, ELECTRICAL, PLUMBING (MEP) SYSTEMS
36	MECHANICAL, ELECTRICAL, PLUMBING (MEP) SYSTEMS
37	MECHANICAL, ELECTRICAL, PLUMBING (MEP) SYSTEMS
38	MECHANICAL, ELECTRICAL, PLUMBING (MEP) SYSTEMS
39	MECHANICAL, ELECTRICAL, PLUMBING (MEP) SYSTEMS
40	MECHANICAL, ELECTRICAL, PLUMBING (MEP) SYSTEMS
41	MECHANICAL, ELECTRICAL, PLUMBING (MEP) SYSTEMS
42	MECHANICAL, ELECTRICAL, PLUMBING (MEP) SYSTEMS
43	MECHANICAL, ELECTRICAL, PLUMBING (MEP) SYSTEMS
44	MECHANICAL, ELECTRICAL, PLUMBING (MEP) SYSTEMS
45	MECHANICAL, ELECTRICAL, PLUMBING (MEP) SYSTEMS
46	MECHANICAL, ELECTRICAL, PLUMBING (MEP) SYSTEMS
47	MECHANICAL, ELECTRICAL, PLUMBING (MEP) SYSTEMS
48	MECHANICAL, ELECTRICAL, PLUMBING (MEP) SYSTEMS
49	MECHANICAL, ELECTRICAL, PLUMBING (MEP) SYSTEMS
50	MECHANICAL, ELECTRICAL, PLUMBING (MEP) SYSTEMS
51	MECHANICAL, ELECTRICAL, PLUMBING (MEP) SYSTEMS
52	MECHANICAL, ELECTRICAL, PLUMBING (MEP) SYSTEMS
53	MECHANICAL, ELECTRICAL, PLUMBING (MEP) SYSTEMS
54	MECHANICAL, ELECTRICAL, PLUMBING (MEP) SYSTEMS
55	MECHANICAL, ELECTRICAL, PLUMBING (MEP) SYSTEMS
56	MECHANICAL, ELECTRICAL, PLUMBING (MEP) SYSTEMS
57	MECHANICAL, ELECTRICAL, PLUMBING (MEP) SYSTEMS
58	MECHANICAL, ELECTRICAL, PLUMBING (MEP) SYSTEMS
59	MECHANICAL, ELECTRICAL, PLUMBING (MEP) SYSTEMS
60	MECHANICAL, ELECTRICAL, PLUMBING (MEP) SYSTEMS
61	MECHANICAL, ELECTRICAL, PLUMBING (MEP) SYSTEMS
62	MECHANICAL, ELECTRICAL, PLUMBING (MEP) SYSTEMS
63	MECHANICAL, ELECTRICAL, PLUMBING (MEP) SYSTEMS
64	MECHANICAL, ELECTRICAL, PLUMBING (MEP) SYSTEMS
65	MECHANICAL, ELECTRICAL, PLUMBING (MEP) SYSTEMS
66	MECHANICAL, ELECTRICAL, PLUMBING (MEP) SYSTEMS
67	MECHANICAL, ELECTRICAL, PLUMBING (MEP) SYSTEMS
68	MECHANICAL, ELECTRICAL, PLUMBING (MEP) SYSTEMS
69	MECHANICAL, ELECTRICAL, PLUMBING (MEP) SYSTEMS
70	MECHANICAL, ELECTRICAL, PLUMBING (MEP) SYSTEMS
71	MECHANICAL, ELECTRICAL, PLUMBING (MEP) SYSTEMS
72	MECHANICAL, ELECTRICAL, PLUMBING (MEP) SYSTEMS
73	MECHANICAL, ELECTRICAL, PLUMBING (MEP) SYSTEMS
74	MECHANICAL, ELECTRICAL, PLUMBING (MEP) SYSTEMS
75	MECHANICAL, ELECTRICAL, PLUMBING (MEP) SYSTEMS
76	MECHANICAL, ELECTRICAL, PLUMBING (MEP) SYSTEMS
77	MECHANICAL, ELECTRICAL, PLUMBING (MEP) SYSTEMS
78	MECHANICAL, ELECTRICAL, PLUMBING (MEP) SYSTEMS
79	MECHANICAL, ELECTRICAL, PLUMBING (MEP) SYSTEMS
80	MECHANICAL, ELECTRICAL, PLUMBING (MEP) SYSTEMS
81	MECHANICAL, ELECTRICAL, PLUMBING (MEP) SYSTEMS
82	MECHANICAL, ELECTRICAL, PLUMBING (MEP) SYSTEMS
83	MECHANICAL, ELECTRICAL, PLUMBING (MEP) SYSTEMS
84	MECHANICAL, ELECTRICAL, PLUMBING (MEP) SYSTEMS
85	MECHANICAL, ELECTRICAL, PLUMBING (MEP) SYSTEMS
86	MECHANICAL, ELECTRICAL, PLUMBING (MEP) SYSTEMS
87	MECHANICAL, ELECTRICAL, PLUMBING (MEP) SYSTEMS
88	MECHANICAL, ELECTRICAL, PLUMBING (MEP) SYSTEMS
89	MECHANICAL, ELECTRICAL, PLUMBING (MEP) SYSTEMS
90	MECHANICAL, ELECTRICAL, PLUMBING (MEP) SYSTEMS
91	MECHANICAL, ELECTRICAL, PLUMBING (MEP) SYSTEMS
92	MECHANICAL, ELECTRICAL, PLUMBING (MEP) SYSTEMS
93	MECHANICAL, ELECTRICAL, PLUMBING (MEP) SYSTEMS
94	MECHANICAL, ELECTRICAL, PLUMBING (MEP) SYSTEMS
95	MECHANICAL, ELECTRICAL, PLUMBING (MEP) SYSTEMS
96	MECHANICAL, ELECTRICAL, PLUMBING (MEP) SYSTEMS
97	MECHANICAL, ELECTRICAL, PLUMBING (MEP) SYSTEMS
98	MECHANICAL, ELECTRICAL, PLUMBING (MEP) SYSTEMS
99	MECHANICAL, ELECTRICAL, PLUMBING (MEP) SYSTEMS
100	MECHANICAL, ELECTRICAL, PLUMBING (MEP) SYSTEMS

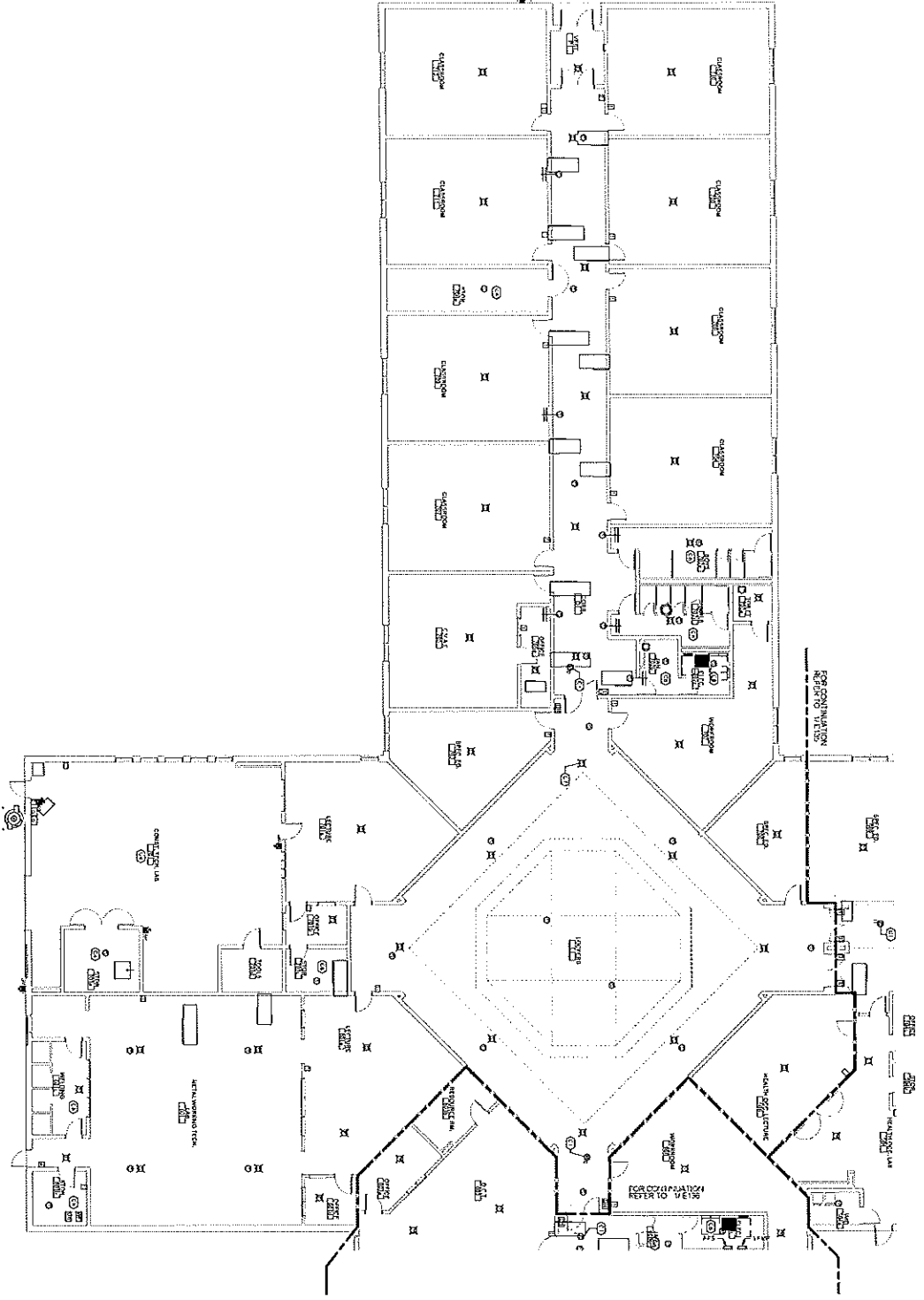

WING 1 - MAIN LEVEL - SPECIAL SYSTEMS PLAN

ORIGINAL SHEET SIZE: ARCH C1 (37" X 47")

		Southern California Edison LIGHTING & WAKE REPAIRING TO LAFAYETTE HIGH SCHOOL 5785 BOND ROAD, LAFAYETTE, CA 94508 WALKER COUNTY SCHOOLS 201 SOUTH DIKE STREET, LAFAYETTE, CA 94502
PROJECT NO. 137 SHEET NO. 137-1	DATE: 10/1/03 DRAWN BY: [Name] CHECKED BY: [Name]	COMMAND NUMBER: E137

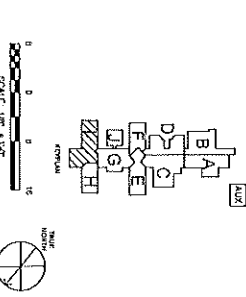

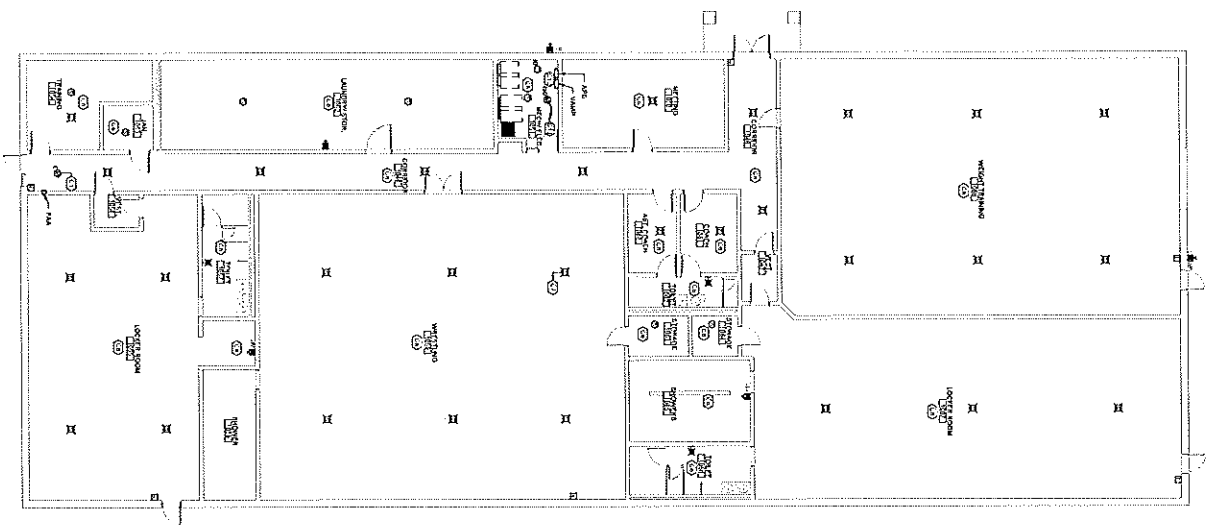

FIELD HOUSE - SPECIAL SYSTEM PLAN

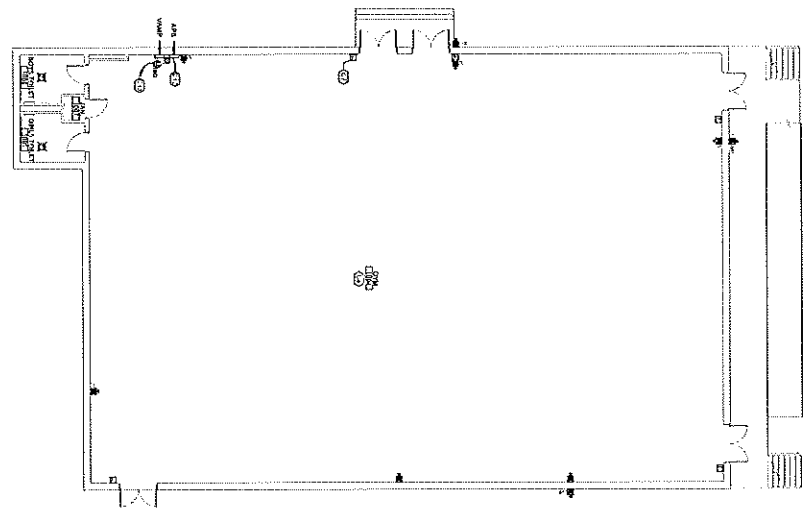

AUXILIARY GYM - SPECIAL SYSTEMS PLAN

KEYNOTE SCHEDULE - SPECIAL SYSTEMS

1	MECHANICAL ROOMS
2	MECHANICAL ROOMS
3	MECHANICAL ROOMS
4	MECHANICAL ROOMS
5	MECHANICAL ROOMS
6	MECHANICAL ROOMS
7	MECHANICAL ROOMS
8	MECHANICAL ROOMS
9	MECHANICAL ROOMS
10	MECHANICAL ROOMS
11	MECHANICAL ROOMS
12	MECHANICAL ROOMS
13	MECHANICAL ROOMS
14	MECHANICAL ROOMS
15	MECHANICAL ROOMS
16	MECHANICAL ROOMS
17	MECHANICAL ROOMS
18	MECHANICAL ROOMS
19	MECHANICAL ROOMS

DATE: 02-28-2011
 DRAWING NUMBER: 02-28-2011
 PROJECT: WALKER COUNTY SCHOOLS
 DRAWING TITLE: FIELD HOUSE & AUXILIARY GYM BUILDING - SPECIAL SYSTEMS PLAN
 DRAWING NUMBER: E138

Southern
 ARCHITECTS
 1000 W. BROADWAY
 SUITE 1000
 ATLANTA, GA 30334
 TEL: 404.525.1100
 FAX: 404.525.1101
 WWW.SOUTHERNARCHITECTS.COM

DESIGNED BY: [Signature]
 DRAWN BY: [Signature]
 CHECKED BY: [Signature]
 APPROVED BY: [Signature]

WALKER COUNTY SCHOOLS
 5179 ROUND POND RD. LAFAYETTE, GA 30726
 21 SOUTH DIXIE STREET, LAFAYETTE, GA 30726

FIELD HOUSE & AUXILIARY GYM BUILDING - SPECIAL SYSTEMS PLAN

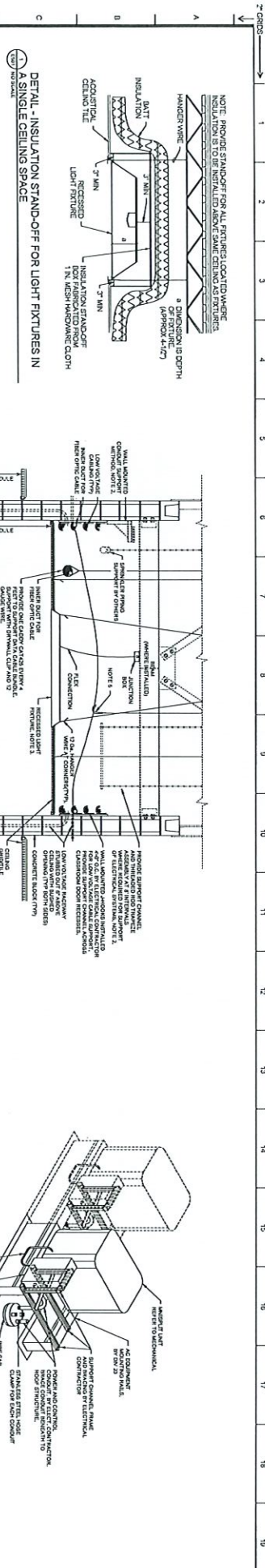

1. DETAIL - INSULATION STAND-OFF FOR LIGHT FIXTURES IN A SINGLE CEILING SPACE

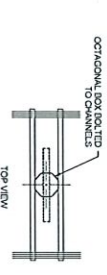

2. DETAIL - SUPPORT OF ELECTRICAL APPARATUS IN CORRIDORS

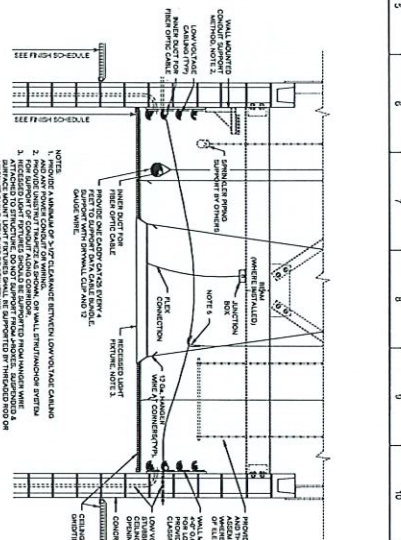

3. DETAIL - ELECTRICAL EQUIPMENT INSTALLATION FOR ROOFTOP MINI-SPLIT UNITS

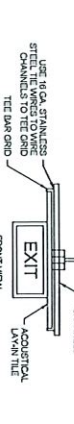
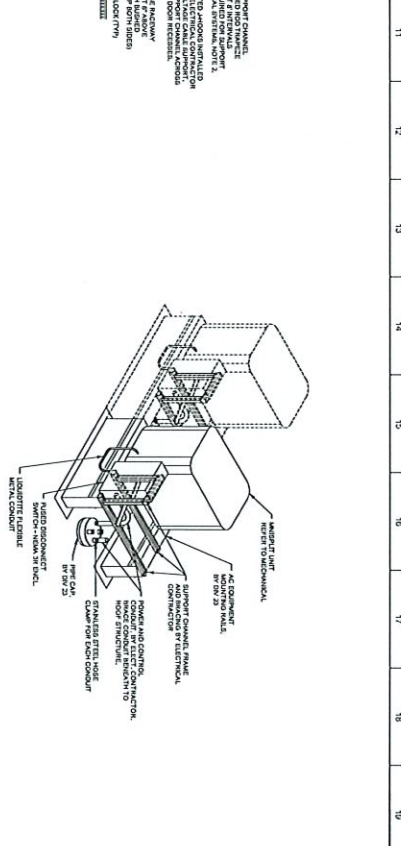

4. DETAIL - JUNCTION BOX COVER FOR FIRE ALARM SYSTEM

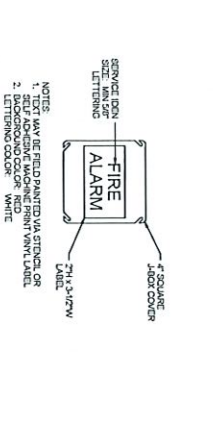

5. DETAIL - SURFACE MOUNTED EXIT LIGHT

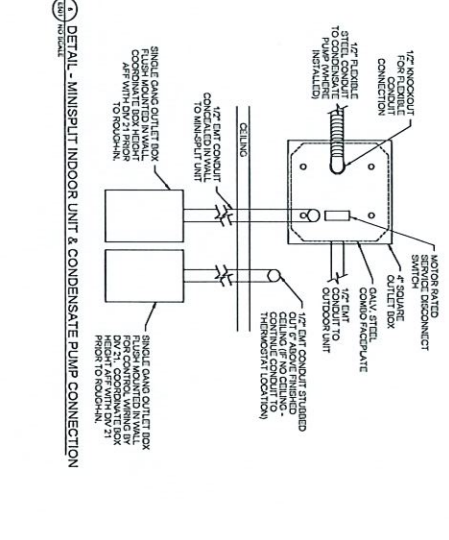

6. DETAIL - MINI-SPLIT INDOOR UNIT & CONDENSATE PUMP CONNECTION

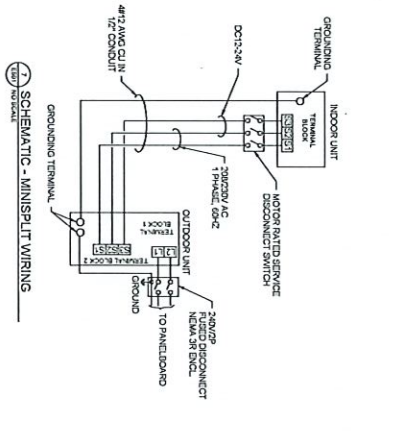

7. SCHEMATIC - MINI-SPLIT WIRING

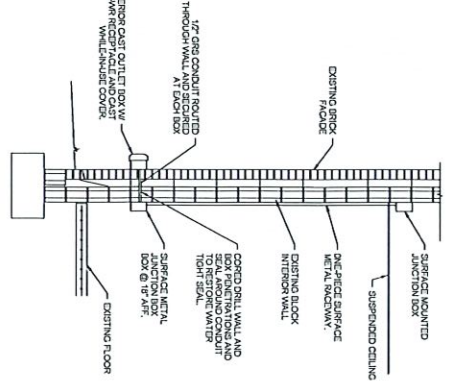

8. DETAIL - EXTERIOR RECEPTACLE INSTALLATION @ EXISTING WALL CONSTRUCTION

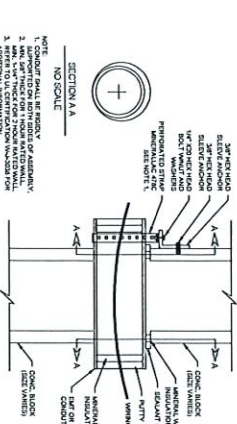

9. DETAIL - SLEEVE THRU FIRE RATED WALL

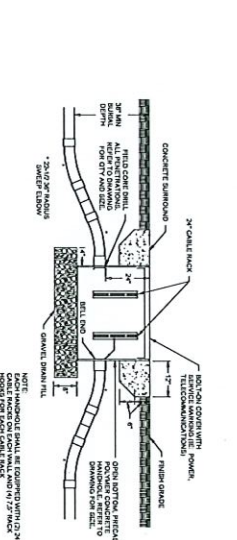

10. DETAIL - HANDHOLE INSTALLATION

DETAILS

DATE PROJECT NUMBER	01/29/2023
DESIGNED FOR CONSTRUCTION	02/02/2024
PROJECT NAME	RENOVATION
PROJECT ADDRESS	5175 ROUND POND RD. LAFAYETTE, CA 94503
CLIENT NAME	LAFCO
CLIENT CONTACT	5700 KIN-7777
PROJECT NUMBER	24000003
PROJECT DESCRIPTION	LIGHTING & MISC RENOVATIONS TO LAFAYETTE HIGH SCHOOL
PROJECT LOCATION	WALKER COUNTY SCHOOLS
PROJECT CONTACT	201 COASTAL DRIVE STREET 4 LAFAYETTE, CA 94503

DETAILS

DATE PROJECT NUMBER	01/29/2023
DESIGNED FOR CONSTRUCTION	02/02/2024
PROJECT NAME	RENOVATION
PROJECT ADDRESS	5175 ROUND POND RD. LAFAYETTE, CA 94503
CLIENT NAME	LAFCO
CLIENT CONTACT	5700 KIN-7777
PROJECT NUMBER	24000003
PROJECT DESCRIPTION	LIGHTING & MISC RENOVATIONS TO LAFAYETTE HIGH SCHOOL
PROJECT LOCATION	WALKER COUNTY SCHOOLS
PROJECT CONTACT	201 COASTAL DRIVE STREET 4 LAFAYETTE, CA 94503

DRAWING NUMBER: **E501**

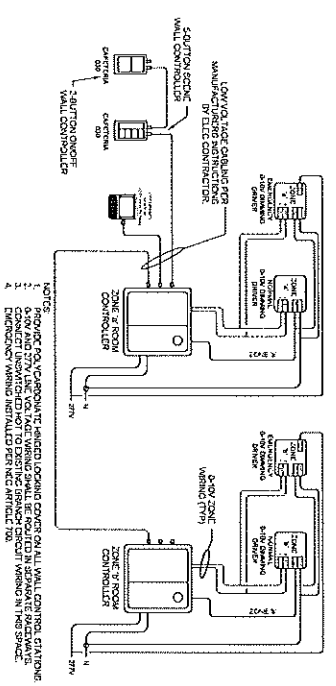

SCHEMATIC - CAFETERIA LIGHTING WITH OCCUPANCY SENSORS AND ROOM CONTROLLER WITH DIMMING

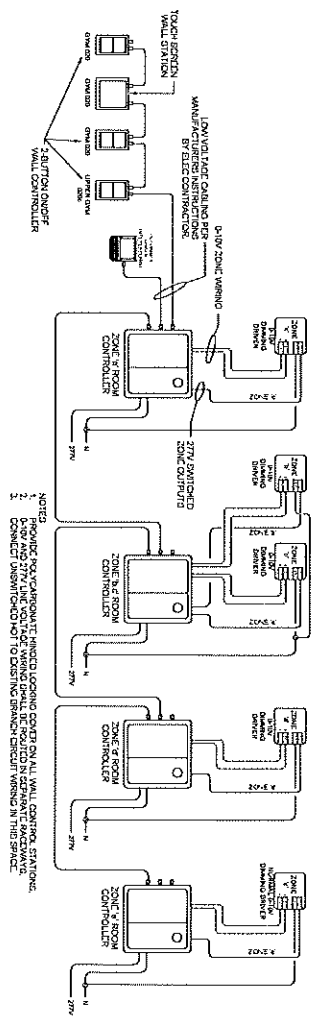

SCHEMATIC - CAFETERIA LIGHTING WITH OCCUPANCY SENSORS AND ROOM CONTROLLER WITH DIMMING

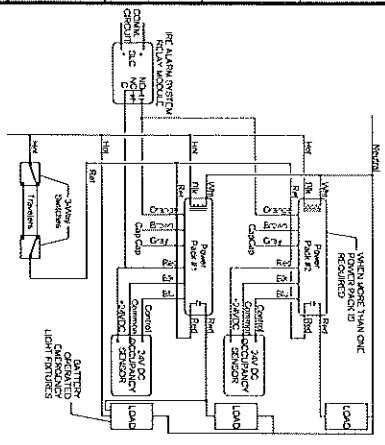

SCHEMATIC - CONNECTION OF LIGHT FIXTURES & OCCUPANCY SENSORS IN CORRIDORS, PASSAGeways, HALLWAYS, LOBBIES, AND COMMONS

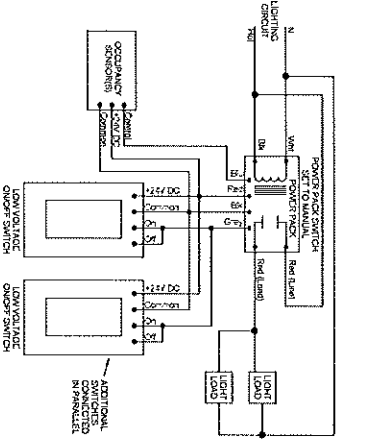

SCHEMATIC - CONNECTION OF LOW VOLTAGE DIMMER SWITCH AND OCCUPANCY SENSOR WITH POWER PACK

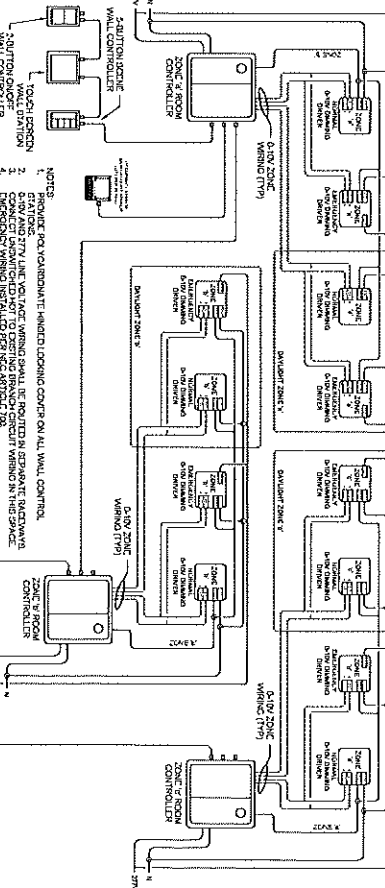

SCHEMATIC - CAFETERIA LIGHTING WITH OCCUPANCY SENSORS AND ROOM CONTROLLER WITH DIMMING

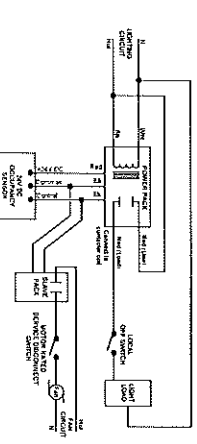

SCHEMATIC - SINGLE BATHROOM WITH EXHAUST FAN AND OCCUPANCY SENSOR

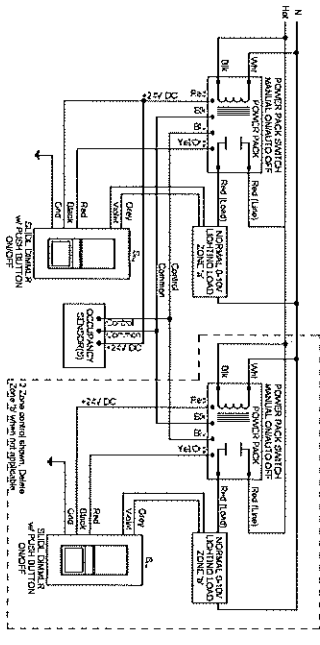

SCHEMATIC - LIGHTING CONTROL WITH SLIDE DIMMERS WITH POWER PACKS FOR MANUAL ON

	STATE PROJECT NUMBER: 57-000-003 JOB NUMBER: 0000000000000000 PROJECT LOCATION: 0000000000000000 SHEET NO: 0000000000000000 DATE: 00/00/00 DRAWN BY: 0000000000000000 CHECKED BY: 0000000000000000 APPROVED BY: 0000000000000000
Southern AP 3811 West 1st Street Suite 100 Phoenix, AZ 85017-1777 Phone: (602) 998-7777 Fax: (602) 998-7777 Website: www.southernap.com	LAMING & MUEHLBACH TO LAFAYETTE HIGH SCHOOL 5719 ROAD ROAD, LAFAYETTE, CA 95897 WALKER COUNTY SCHOOLS 201 GOODY DR, LAFAYETTE, CA 95897
DRAWING NUMBER: E502	DETAILS