







THIS DOCUMENT IS THE SOLE PROPERTY OF ALLIANCE CONSULTING ENGINEERS, INC. IT IS NOT TO BE REPRODUCED, COPIED OR OTHERWISE DISTRIBUTED WITHOUT THE AUTHORIZATION OF ALLIANCE CONSULTING ENGINEERS, INC. ALL INFORMATION CONTAINED HEREIN IS UNCLASSIFIED EXCEPT WHERE SHOWN OTHERWISE.

**NOTE:**  
 UTILITY LOCATIONS ARE APPROXIMATE AND MUST BE FIELD LOCATED PRIOR TO ANY LAND DISTURBANCE BY THE CONTRACTOR.

**REFERENCES:**  
 1. REFERENCE IS MADE TO A TOPOGRAPHIC SURVEY PROVIDED BY SURVEYING CONSULTANTS, INC. DATED FEBRUARY 23, 2018.

**PAVING CONSTRUCTION NOTES:**

1. ALL PAVEMENT AREAS SHALL BE CONSTRUCTED IN ACCORDANCE WITH THE SPECIFICATIONS AND THE LATEST EDITION OF THE SCDOT STANDARD SPECIFICATIONS. IMPROVEMENTS WITHIN PUBLIC ROAD RIGHTS-OF-WAY SHALL BE CONSTRUCTED IN ACCORDANCE WITH THE REQUIREMENTS OF THE STATE, COUNTY OR CITY DEPARTMENT HAVING JURISDICTION OVER THE ROAD.
2. ALL PAVEMENT REMOVAL SHALL BE ACCOMPLISHED BY SAW CUTTING THE EXISTING PAVEMENT PROVIDING A NEAT EDGE. WHEN LIMITS OF CONCRETE REMOVAL ARE WITHIN FOUR (4) FEET OF AN EXISTING CONTROL JOINT, REMOVAL SHALL EXTEND TO THE NEAREST CONTROL JOINT.
3. OUTSIDE OF NECESSARY DEMOLITION AND EXCAVATION AREAS, FULL WIDTH, APRON, AND OTHER PAVEMENT REPAIR SHALL BE LIMITED TO JUST INCLUDE MILLING AND SURFACE TREATMENT (MINIMUM TWO (2) INCH THICKNESS).
4. APRON PAVING SHALL BE DONE TEN (10) FEET BEYOND END OF ROAD RADII AT ALL APPROACHES TO ENSURE PROPER TRANSITION.
5. ALL PAVED AREAS TO BE RE-STRIPED SHALL BE SEALED PRIOR TO RE-STRIPING.
6. CONTRACTOR SHALL REPLACE ALL PAVEMENT MARKINGS (LANE, EDGE LINE, STOP BAR, ETC.) REMOVED OR DAMAGED DURING UTILITY LINE INSTALLATION AND PAVING REPAIR. CONTRACTOR TO USE THERMOPLASTIC MARKINGS IN ALL SCDOT R.O.W. AND EPOXY OR REGULAR "FAST DRY" MARKINGS ELSEWHERE OR AS DIRECTED.
7. TRAFFIC AND PARKING SIGNS (FACES AND POSTS) SHALL BE FURNISHED AND INSTALLED IN ACCORDANCE WITH THE LATEST EDITIONS OF THE SCDOT STANDARD SPECIFICATIONS AND THE MANUAL OF UNIFORM TRAFFIC CONTROL DEVICES.

**GENERAL NOTES:**

1. THE CONTRACTOR SHALL PERFORM ALL CONSTRUCTION IN ACCORDANCE WITH THE LINES AND GRADES SHOWN ON THE PLANS AND TO TOLERANCES STATED HEREIN OR IN THE SPECIFICATIONS.
2. LOCATIONS, ELEVATIONS AND DIMENSIONS OF EXISTING UTILITIES, STRUCTURES AND OTHER FEATURES ARE SHOWN ACCORDING TO THE BEST INFORMATION AVAILABLE AT THE TIME OF THE PREPARATION OF THESE DRAWINGS AND DO NOT PURPORT TO BE ABSOLUTELY CORRECT. THE CONTRACTOR SHALL VERIFY THE LOCATIONS, ELEVATIONS AND DIMENSIONS OF ALL EXISTING UTILITIES, STRUCTURES, ETC. AFFECTING HIS WORK PRIOR TO CONSTRUCTION REFER TO REFERENCES FOR ALL INFORMATION INCORPORATED AS THE EXISTING CONDITIONS.
3. IF UTILITY FIELD RELOCATIONS ARE REQUIRED, THE CONTRACTOR SHALL COORDINATE HIS CONSTRUCTION SCHEDULE WITH ALL UTILITY COMPANIES AS WELL AS ANY EFFECTED CITY AND COUNTY DEPARTMENTS BY PROVIDING A MINIMUM OF 48 HOURS NOTICE OF WHEN CONSTRUCTION WILL COMMENCE IN ORDER TO PERMIT FIELD LOCATION OF UTILITY LINES PRIOR TO CONSTRUCTION. A TOLL-FREE NUMBER, 1-888-721-7787 IS AVAILABLE TO ASSIST IN SUCH COORDINATION EFFORTS BUT DOES NOT NECESSARILY REPRESENT ALL UTILITY COMPANIES IN THE AREA REFER TO UTILITY PROVIDER CONTACTS.
4. ALL UTILITIES SHALL BE KEPT IN OPERATION EXCEPT WITH THE EXPRESS WRITTEN CONSENT OF THE UTILITY OWNER. IT SHALL BE THE CONTRACTOR'S RESPONSIBILITY TO PRESERVE EXISTING UTILITIES. ANY DAMAGE TO EXISTING UTILITIES AS A RESULT OF THE CONTRACTOR'S ACTIONS SHALL BE REPAIRED AT THE CONTRACTOR'S EXPENSE.
5. THE CONTRACTOR SHALL CONTACT THE ENGINEER PRIOR TO PROCEEDING WITH ANY SITE WORK WITH WHICH A CONFLICT HAS ARISEN DURING CONSTRUCTION OF ANY IMPROVEMENTS SHOWN ON THESE DRAWINGS.
6. CONSTRUCTION SHALL BE CARRIED OUT "IN THE DRY". THE CONTRACTOR SHALL REVIEW SITE CONDITIONS AND DETERMINE METHODS AND EXTENT OF DEWATERING NECESSARY AND SHALL INCLUDE COSTS OF DEWATERING IN THE BID. NO ADDITIONAL COMPENSATION SHALL BE PROVIDED FOR CONTROL OF GROUND OR SURFACE WATER OR FOR ADDITIONAL MATERIALS OR REWORK REQUIRED AS A RESULT OF INADEQUATE OR INSUFFICIENT DEWATERING.
7. THE CONTRACTOR SHALL BE RESPONSIBLE FOR SUPPLYING RECORD DRAWING INFORMATION INCLUDING, BUT NOT LIMITED TO, FINISHED GRADE ELEVATIONS, TIES TO WATER LINES, VALVES, BENDS, SERVICE CONNECTIONS AND ELEVATIONS OF PIPES WHERE DEPTH OF COVER VARIES FROM DESIGN. TIES TO SANITARY SEWER LINES, MANHOLE RIM AND INVERT ELEVATIONS, CLEANOUTS AND SERVICE CONNECTIONS, TIES TO STORM SEWER LINES, STRUCTURE TOP AND INVERT ELEVATIONS, PLUS LOCATIONS, DIMENSIONS AND ELEVATIONS OF ALL OTHER CONSTRUCTION COMPONENTS WHICH VARY FROM THE DESIGN.
8. ALL WORK TO BE PERFORMED FOR THE COMPLETION OF THIS PROJECT SHALL BE CONSTRUCTED ACCORDING TO THE BEST PRACTICES OF THE INDUSTRY AND IN ACCORDANCE WITH APPLICABLE FEDERAL, STATE, COUNTY AND/OR TOWN CODES, ORDINANCES, STANDARDS AND PERMIT CONDITIONS.
9. CONTRACTOR IS RESPONSIBLE FOR THE REMOVAL OF ALL EXCAVATED MATERIAL TO AN APPROVED LOCATION, REGARDLESS OF CONTENT.
10. THE CONTRACTOR SHALL CAREFULLY STUDY AND COMPARE THE CONSTRUCTION DOCUMENTS AND SHALL IMMEDIATELY REPORT TO THE ENGINEER ANY DISCREPANCIES OR OMISSIONS DISCOVERED ON THE PLANS OR AT THE SITE. THE CONTRACTOR SHALL TAKE FIELD MEASUREMENTS TO VERIFY THAT ALL LOCATIONS ARE CORRECT PRIOR TO COMMENCING CONSTRUCTION.
11. ALL PROPERTIES DISTURBED DURING OR AS A RESULT OF CONSTRUCTION SHALL BE RESTORED TO THEIR PRE-EXISTING CONDITION OR BETTER.
12. THE CONTRACTOR SHALL NOTIFY PROPERTY OWNERS IN WRITING AT LEAST TWO (2) BUSINESS DAYS PRIOR TO ANY INCONVENIENCE OR DISRUPTION OF SERVICES AS A RESULT OF CONSTRUCTION.
13. THE CONTRACTOR SHALL BE RESPONSIBLE FOR REPLACING ANY PAVEMENT, DRIVEWAYS, SIDEWALKS, CURBS, AND ANY OTHER EXISTING STRUCTURE THAT MUST BE CUT OR DAMAGED DURING OR AS A RESULT OF CONSTRUCTION. ALL ROAD REPAIRS SHALL BE IN ACCORDANCE WITH THE LATEST EDITION OF SOUTH CAROLINA DEPARTMENT OF TRANSPORTATION SPECIFICATIONS.
14. THE CONTRACTOR SHALL BE RESPONSIBLE FOR CONTACTING THE APPROPRIATE UTILITY COMPANY OR OWNER AS APPLICABLE TO STABILIZE UTILITY POLES AND REMOVE AND REPLACE EXISTING GUY WIRES AS NECESSARY FOR CONSTRUCTION. THE CONTRACTOR SHALL BE RESPONSIBLE FOR ALL COST ASSOCIATED WITH THIS WORK.
15. COORDINATES ARE BASED ON SOUTH CAROLINA STATE PLANE COORDINATE SYSTEM: NAVD 88 VERTICAL CONTROL AND NAD 83 HORIZONTAL CONTROL.
16. CONTRACTOR SHALL NOT BLOCK ANY PROPERTY INGRESS/EGRESS AND IF NECESSARY, SHALL PROVIDE TEMPORARY CONSTRUCTION ACCESS TO PROPERTY OWNERS THROUGHOUT THE PROJECT.
17. CONTRACTOR SHALL WARRANT ALL WORK AND MATERIALS FOR A MINIMUM PERIOD OF ONE (1) YEAR FROM COMPLETION DATE OF THE PROJECT.
18. CONTRACTOR SHALL ENSURE ALL TRAFFIC SAFETY IS UPHELD AND PROVIDE ONE (1) LANE OPEN AT ALL TIMES.

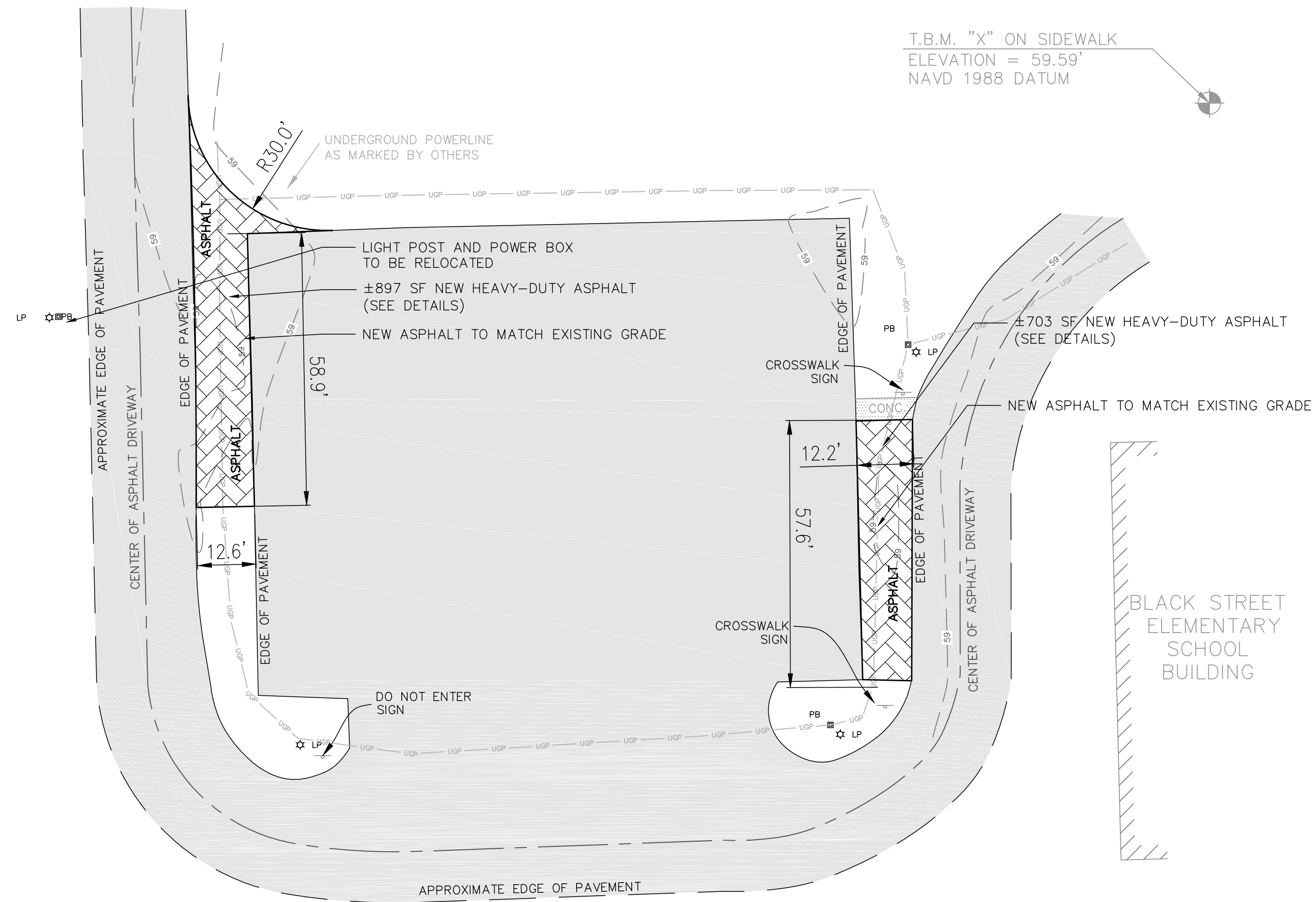

BUS LOOP

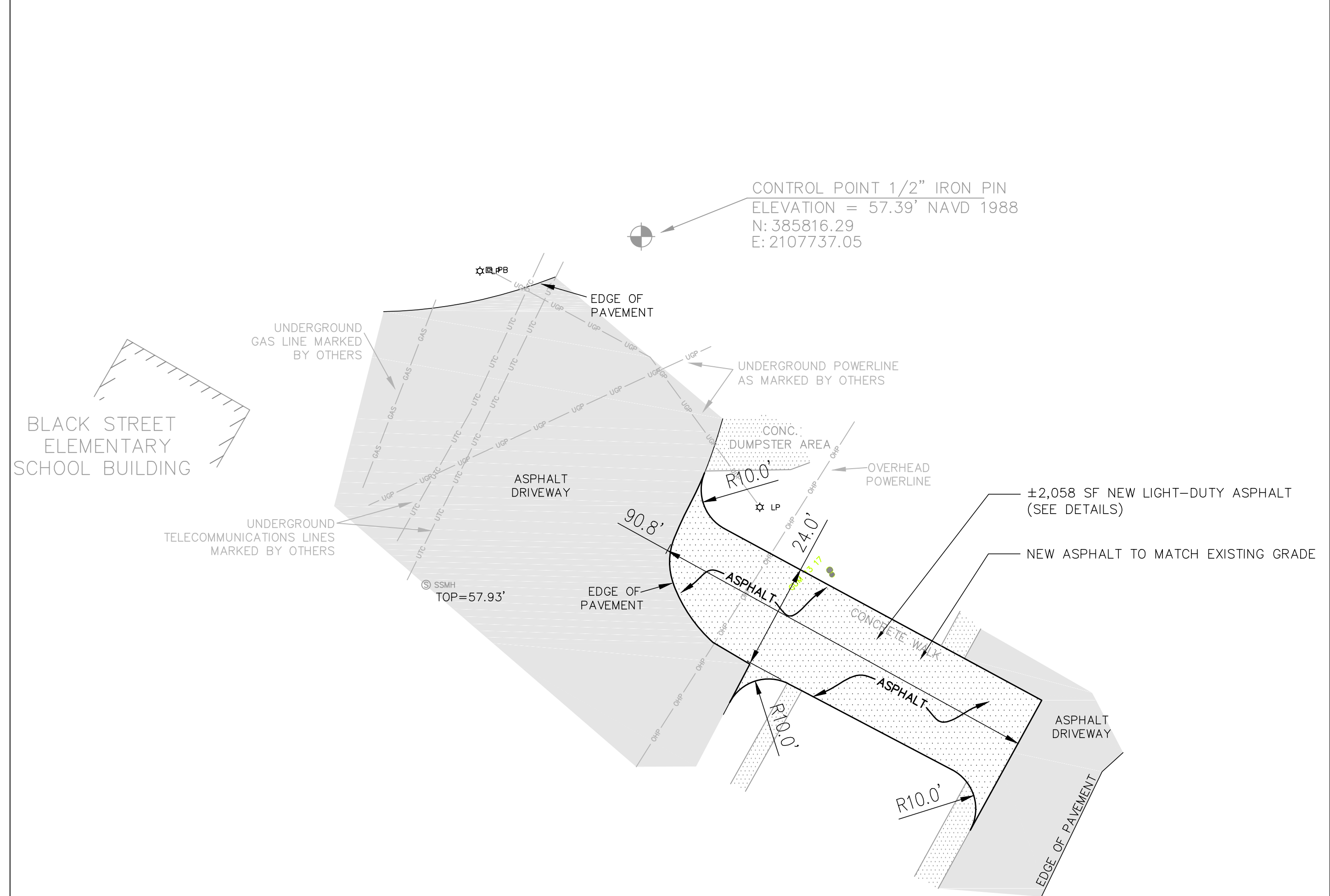
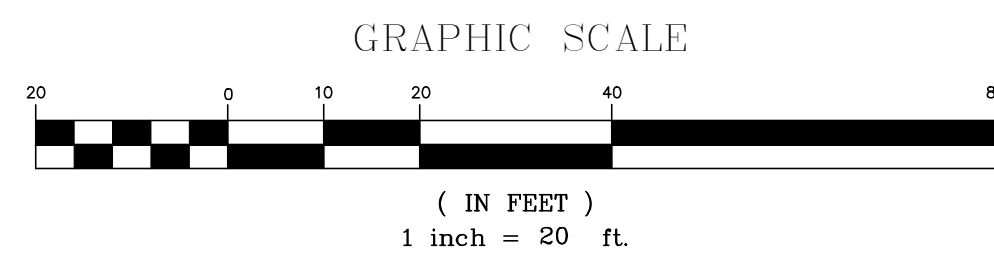

CAR LINE

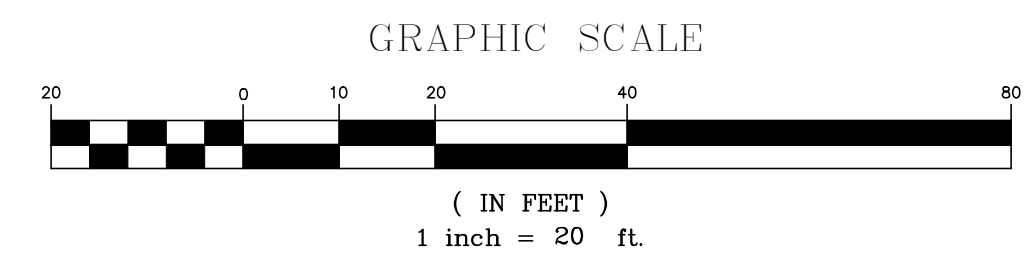

<p>REVISION DATE</p> <table border="1" style="width: 100%; height: 40px;"> <tr><td> </td><td> </td></tr> <tr><td> </td><td> </td></tr> <tr><td> </td><td> </td></tr> <tr><td> </td><td> </td></tr> </table>									<table border="1" style="width: 100%; height: 40px;"> <tr><td> </td><td> </td><td> </td><td> </td><td> </td><td> </td></tr> <tr><td> </td><td> </td><td> </td><td> </td><td> </td><td> </td></tr> <tr><td> </td><td> </td><td> </td><td> </td><td> </td><td> </td></tr> <tr><td> </td><td> </td><td> </td><td> </td><td> </td><td> </td></tr> <tr><td> </td><td> </td><td> </td><td> </td><td> </td><td> </td></tr> </table>																														
	<p>DATE: _____</p>																																						
	<p>SIGNATURE: _____</p>																																						
<p><b>ALLIANCE CONSULTING ENGINEERS</b></p> <p style="font-size: small;">Alliance Consulting Engineers, Inc.        23 Plantation Park Drive, Suite 204, Bluffton, South Carolina 29910        Phone (843) 757-5959 • Fax (843) 757-6659</p>																																							
<p>SHEET</p>	<p>SCALE: AS SHOWN</p>																																						
<p>PROJECT: CIVIL ENGINEERING SERVICES FOR COLLETON COUNTY SCHOOL DISTRICT ASPHALT PAVING PROJECT IN COLLETON COUNTY, SOUTH CAROLINA</p>																																							
<p>FILE NAME: Black Street Base.dwg</p>	<p>SHEET C-20</p>																																						
<p>REFERENCE FILE: 18116 Survey.dwg</p>	<p>OF 5</p>																																						
<p>PROJECT NO. 18116-0015</p>	<p>DWG NO. 01.1239-D22</p>																																						

March 09, 2018 4:23:56 PM S:\Projects\18116-0015\Colleton County School District Asphalt Paving Project\Colleton Co. School\Blackstreet Early Childhood\Construction Plans\Blackstreet Construction Plans.dwg



THIS DOCUMENT IS THE PROPERTY OF ALLIANCE CONSULTING ENGINEERS, INC. IT IS NOT TO BE REPRODUCED, COPIED OR OTHERWISE DISTRIBUTED WITHOUT THE AUTHORIZATION OF ALLIANCE CONSULTING ENGINEERS, INC. ALL INFORMATION CONTAINED HEREIN IS UNCLASSIFIED EXCEPT WHERE SHOWN OTHERWISE.

- CONSTRUCTION SEQUENCE:**
1. NOTIFY COLLETON COUNTY 48 HOURS PRIOR TO ANY LAND DISTURBING ACTIVITIES.
  2. HOLD REQUIRED ON-SITE PRE-CONSTRUCTION MEETING.
  3. INSTALL PERIMETER EROSION AND SEDIMENT CONTROL DEVICES.
  4. CLEARING AND GRUBBING ONLY IN AREAS OF LAND DISTURBANCE.
  5. COMPLETE ROUGH GRADING OF ROUTE.
  6. INSTALL PAVEMENT SHOWN ON PLANS.
  7. SOIL SAMPLES TO BE TAKEN TO DETERMINE SEEDING AND FERTILIZATION RATES FOR PERMANENT GRASSING.
  8. INSTALL APPROPRIATE PERMANENT AND TEMPORARY GRASSING.
  9. EROSION AND SEDIMENT CONTROL DEVICES MUST BE MAINTAINED FOR THE EXTENT OF THE PROJECT.
  10. REMOVE TEMPORARY SEDIMENT AND EROSION CONTROL MEASURES AFTER ENTIRE AREA DRAINING TO THE STRUCTURE IS STABILIZED.
  11. OBTAIN NOTICE OF TERMINATION (NOT) FROM SOUTH CAROLINA DEPARTMENT OF HEALTH AND ENVIRONMENTAL CONTROL (DHEC).
- NOTE:** MAINTENANCE OF SEDIMENT AND EROSION CONTROL MEASURES MUST CONTINUE UNTIL THE SITE IS PERMANENTLY STABILIZED AND THE CONTROLS ARE REMOVED.

**NOTE:**  
UTILITY LOCATIONS ARE APPROXIMATE AND MUST BE FIELD LOCATED PRIOR TO ANY LAND DISTURBANCE BY THE CONTRACTOR.

**REFERENCES:**  
1. REFERENCE IS MADE TO A TOPOGRAPHIC SURVEY PROVIDED BY SURVEYING CONSULTANTS, INC. DATED FEBRUARY 23, 2018.

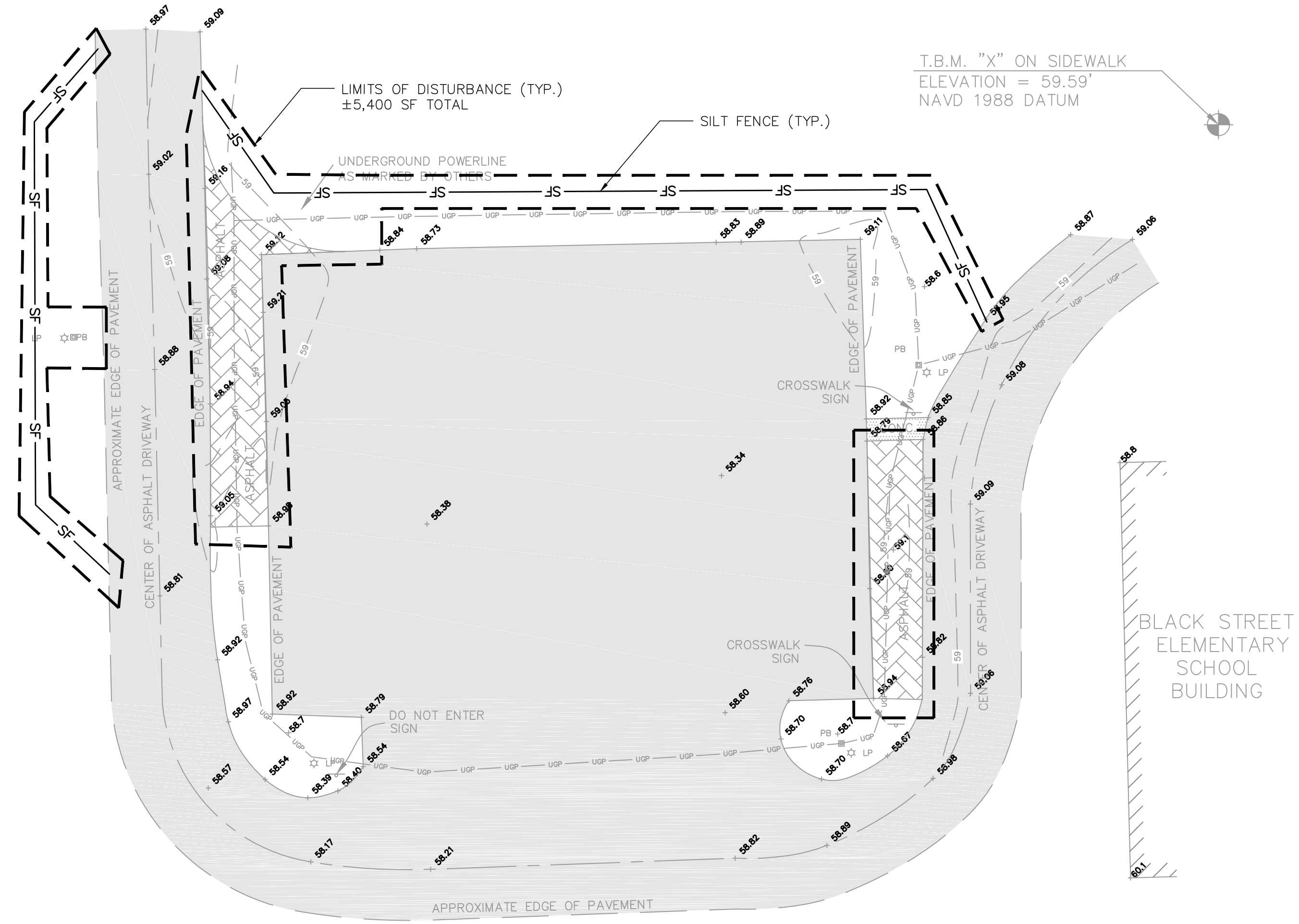

BUS LOOP

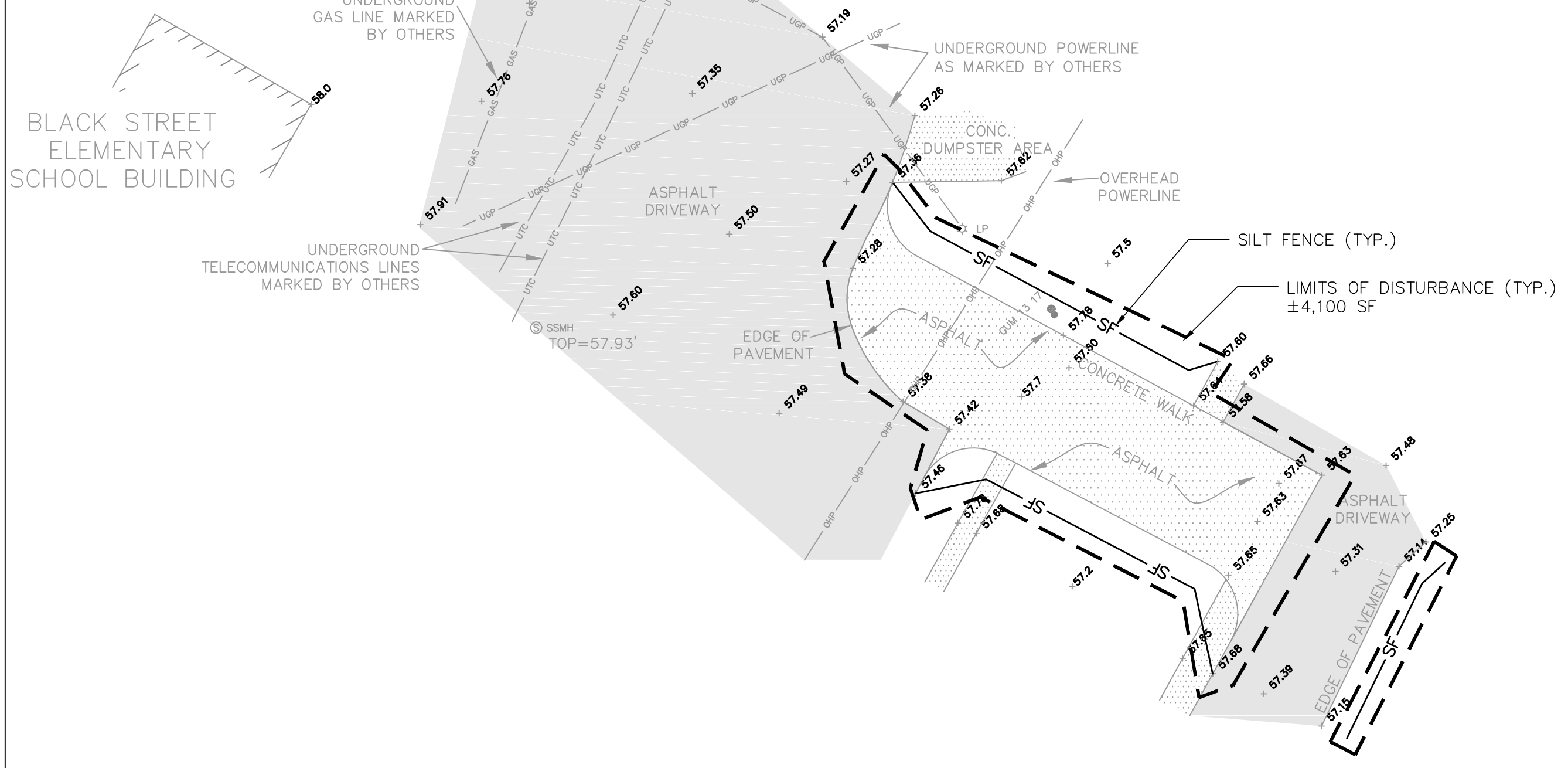
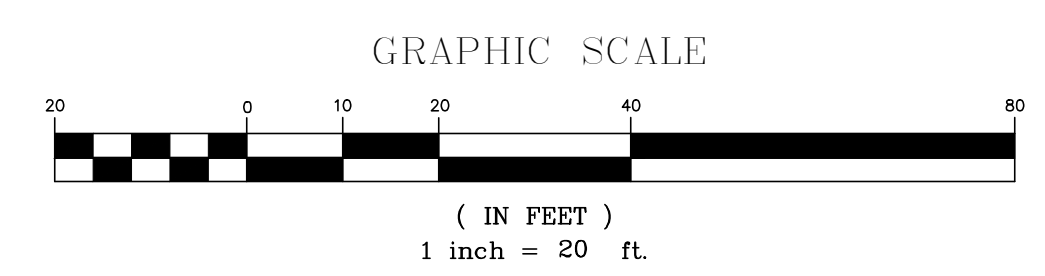

CAR LINE

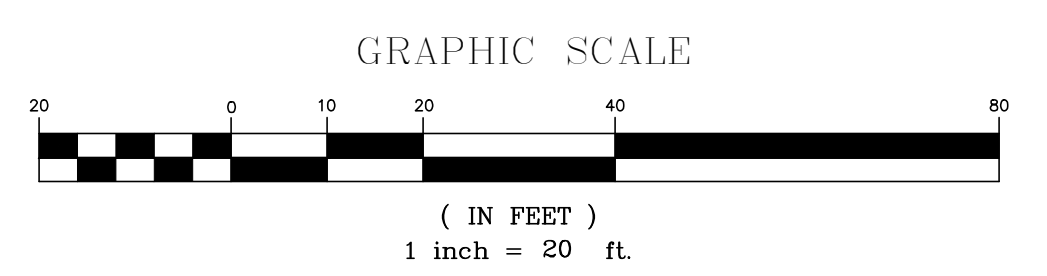

APPROVALS	REVISION DATE
ENGINEER	
SML	
DESIGNER	
MRW	
TECHNICIAN	
MRW	
CHECKED BY	
ALL	
APPROVED	
SML	

**ALLIANCE CONSULTING ENGINEERS**

Alliance Consulting Engineers, Inc.  
23 Plantation Park Drive, Suite 204, Bluffton, South Carolina 29910  
Phone (843) 757-5959 • Fax (843) 757-6659

EROSION AND SEDIMENT CONTROL PLAN

SCALE: AS SHOWN

PROJECT: CIVIL ENGINEERING SERVICES FOR COLLETON COUNTY SCHOOL DISTRICT ASPHALT PAVING PROJECT IN COLLETON COUNTY, SOUTH CAROLINA

COLLETON COUNTY SOUTH CAROLINA

FILE NAME: Black Street Base.dwg	SHEET C-3.0 OF 5
REFERENCE FILE: 18116 Survey.dwg	
PROJECT NO. 18116-0015	
DWG NO. 01.12.39-D22	

