

KEYNOTES

- 16.10 EMPTY CONDUITS FOR TELEPHONE SHALL BE PVC UP TO 5' FROM BUILDING EXTERIOR WALL AND SHALL BE RIGID GALVANIZED STEEL FROM 5' BUILDING EXTERIOR WALL TO RM 233. TYPICAL OF 2.
- 16.11 FEEDER TO JOB SITE TRAILER PROVIDE ELECTRICAL PANEL (NEAR ENCL.) & ELECTRICAL EQUIPMENTS DURING CONSTRUCTION.
- 16.12 REFER TO E7.1 FOR EXT. EM LIGHTS CONTROL DETAIL.



901 N. Batavia Ave., Suite 301
Batavia, Illinois 60510
tel. 630.406.1213
fax 630.406.9472
www.kluberskahan.com

COUNTY OF KENDALL
811 JOHN STREET
YORKVILLE, IL 60550

KENDALL COUNTY NEW OFFICE BUILDING

GENERAL NOTES

1. REFER TO ARCHITECTURAL SITE PLAN FOR MORE INFORMATION.
2. REFER TO E7.0 FOR EXTERIOR LIGHTING CONTROL DETAIL.

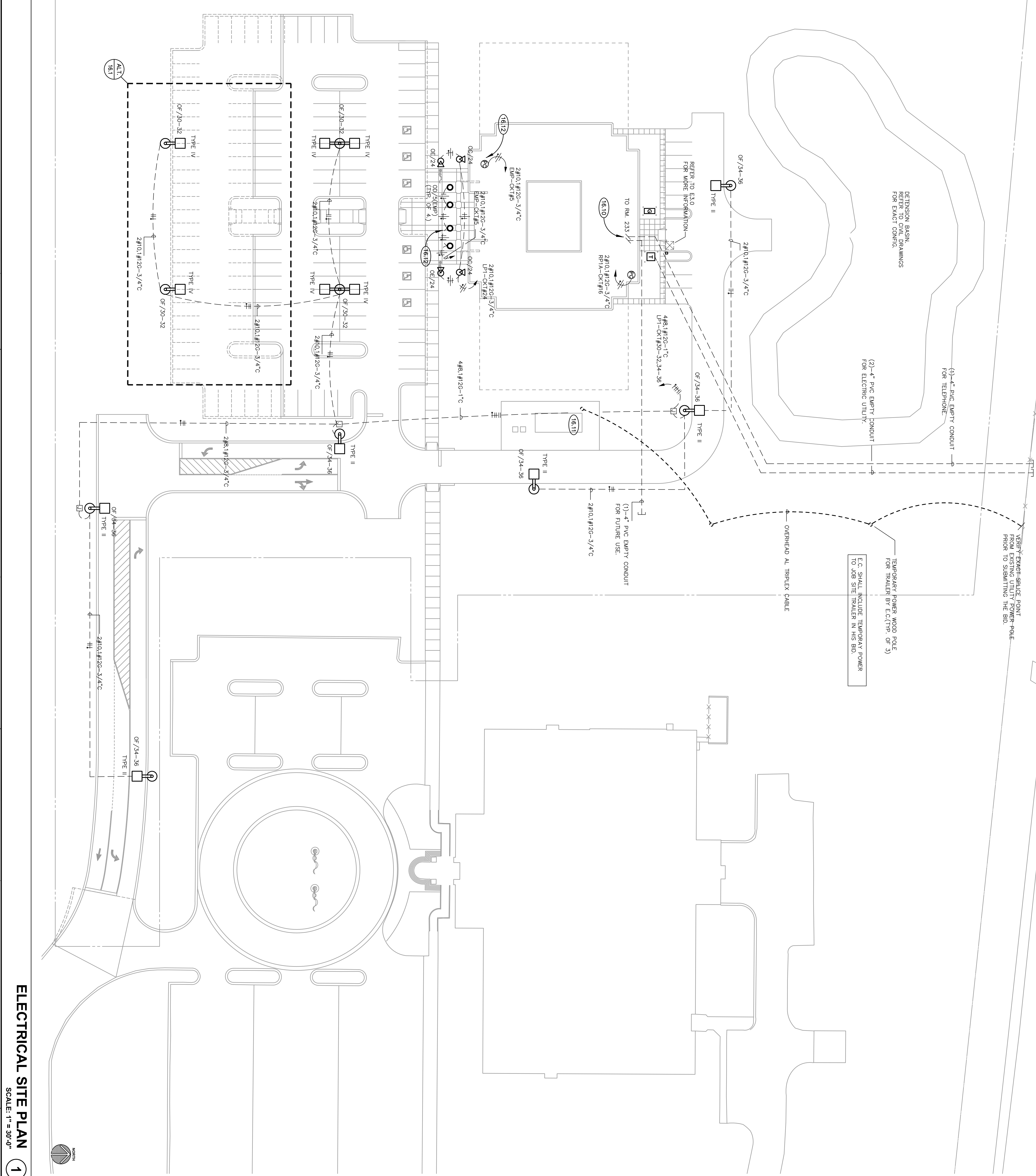

ELECTRICAL SITE PLAN

SCALE: 1" = 30'-0"

1

ISSUED		
1	06/16/03	OWNER REVIEW
2	06/24/03	BID DOCUMENTS
3	07/19/03	ENGINEERING COMMENTS
4	10/23/03	COMMUNICATIONS SITE PLAN
5	11/03/03	ASI #1 - COLOR PLACEMENTS

JOB NO.	03-209-447
DRAWN	JK
CHECKED	MTK
APPROVED	MTK

ELECTRICAL
SITE PLAN

SHEET NUMBER

E1.0