

VACINITY MAP
NOT TO SCALE

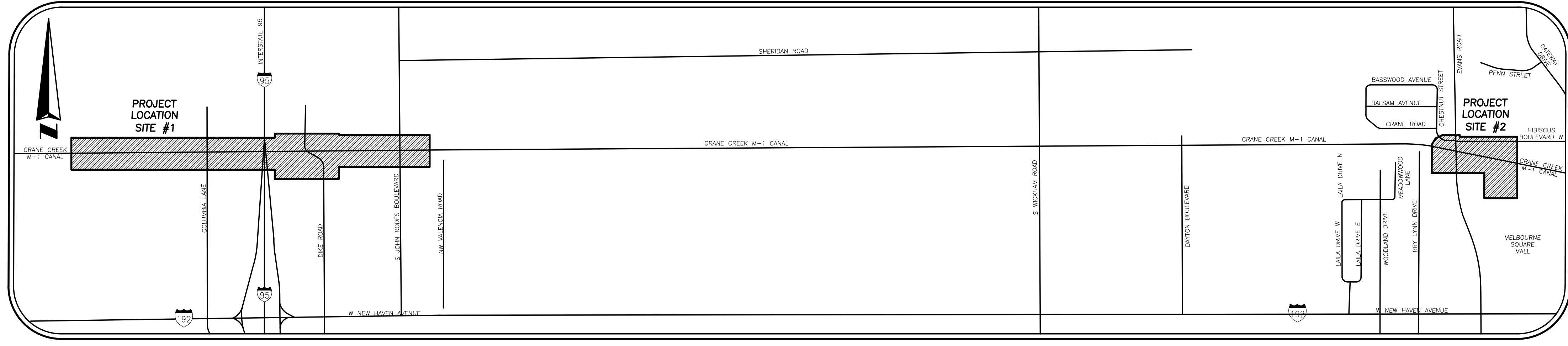

SHEET LAYOUT SITE # 1
NOT TO SCALE

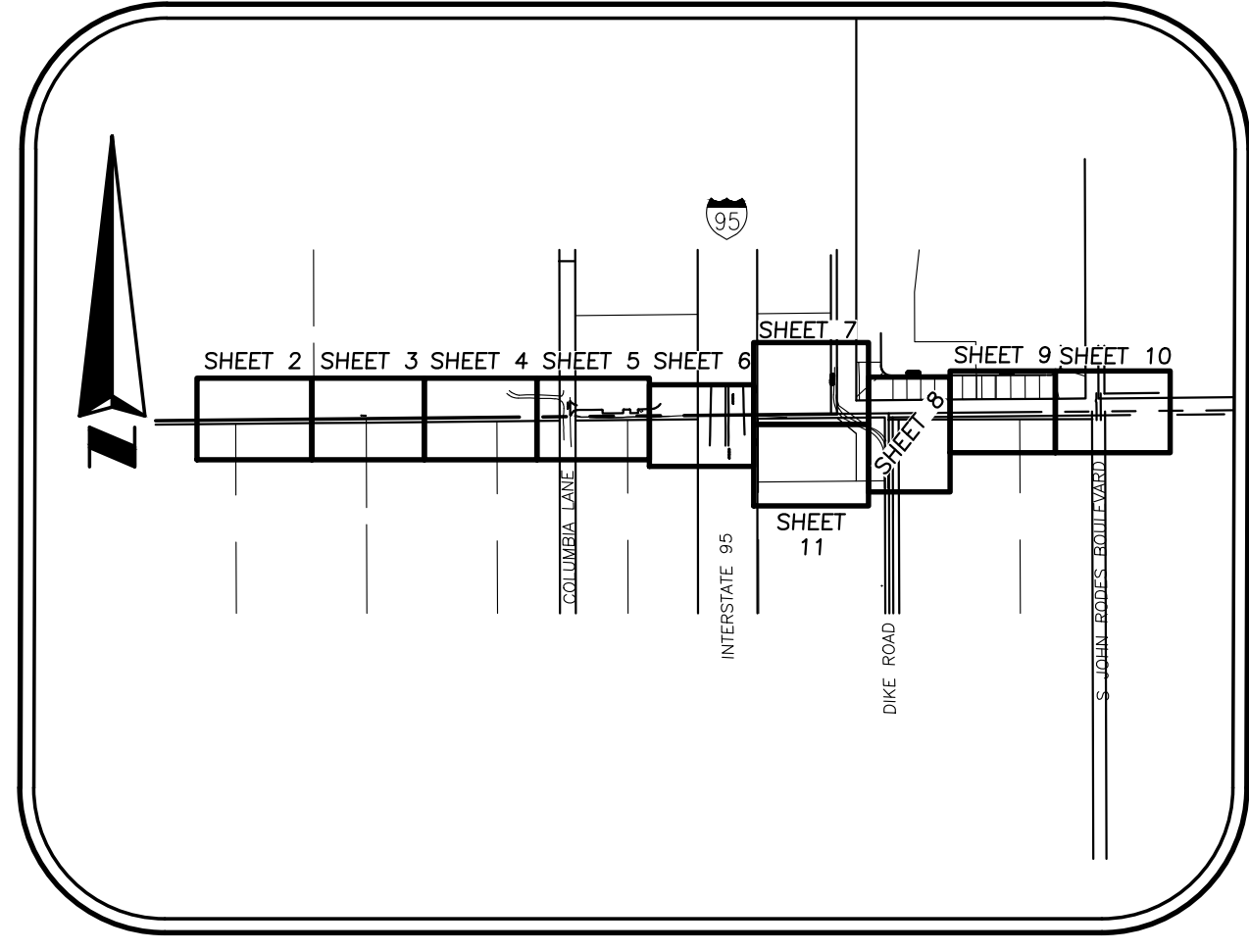

SHEET LAYOUT SITE # 2
NOT TO SCALE

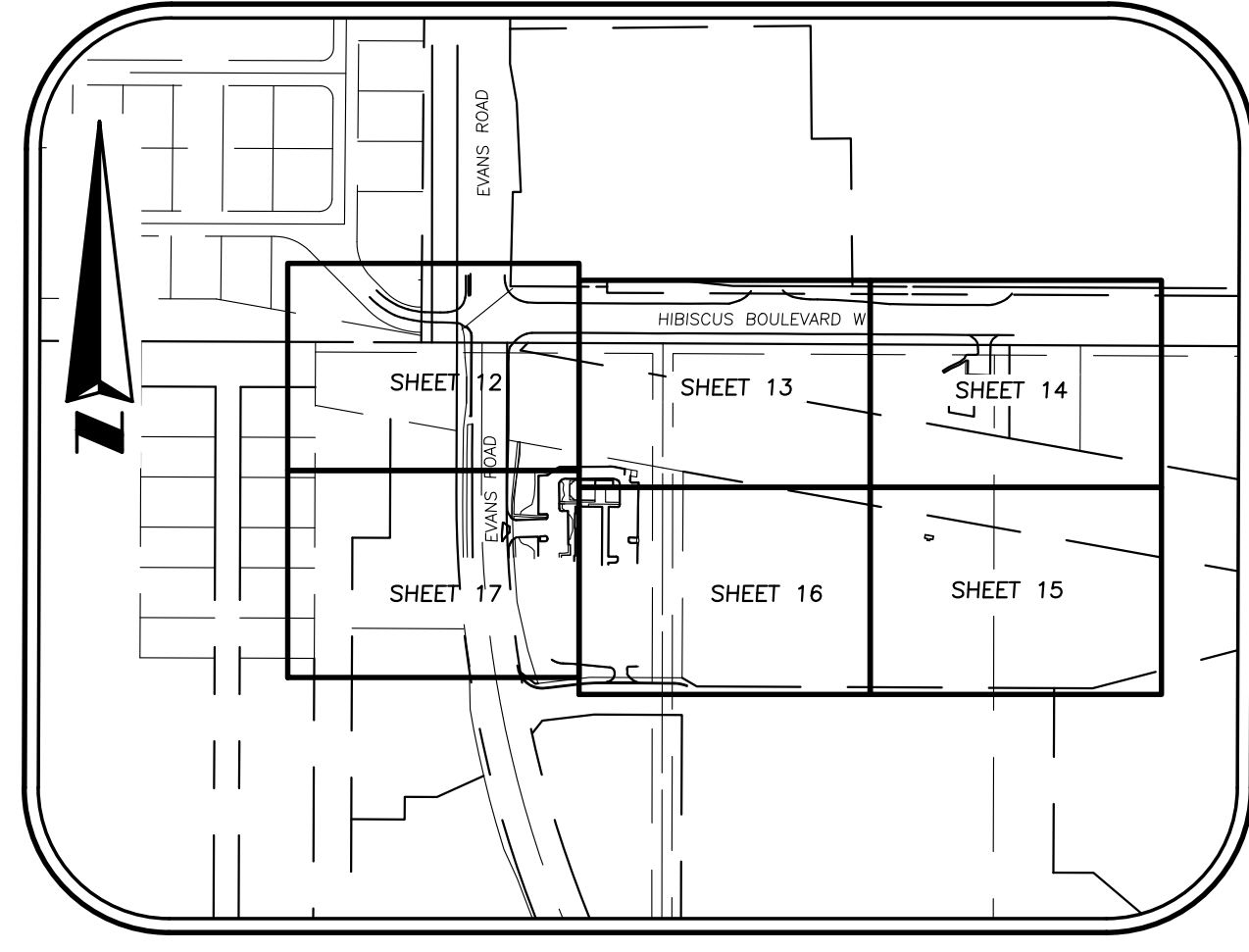

LEGEND & ABBREVIATIONS:

-X-	= CHAINLINK FENCE	PLS	= PROFESSIONAL LAND SURVEYOR	⊙	= AIR RELEASE VALVE	┌	= NON-TRAFFIC SIGN
-0-	= WOOD FENCE	RLS	= REGISTERED LAND SURVEYOR	⊙	= BUSH	⊙	= SPRINKLER
-**-	= WIRE FENCE	PSM	= PROFESSIONAL SURVEYOR AND MAPPER	⊙	= BURIED TELEPHONE PEDESTAL	⊙	= SEWER VALVE
-***-	= BARBED WIRE FENCE	R/W	= RIGHT OF WAY	■	= CONCRETE MONUMENT	⊙	= TRAFFIC CONTROLLER CABINET
-BEL-	= BURIED ELECTRIC LINE	GR SILT	= TOP OF SILT ELEVATION	⊙	= CLEAN OUT	▲	= TRAFFIC SIGN
-BTL-	= BURIED TELEPHONE LINE	DB	= DEED BOOK	⊙	= COMBINATION UTILITY POLE	⊙	= TRANSFORMER ON SLAB
-COMM-	= COMMUNICATION LINE	ORB	= OFFICIAL RECORDS BOOK	⊙	= DRAINAGE MANHOLE	⊙	= TRAFFIC SIGNAL SPAN POLE
-G-	= GAS LINE	PG	= PAGE	⊙	= ELECTRIC SERVICE METER	⊙	= UTILITY MARKER
-OHL-	= OVERHEAD UTILITY LINE	ID	= IDENTIFICATION	⊙	= FLAT GRATE INLET	⊙	= VAULT
-WL-	= WATER LINE	EOI	= END OF INFORMATION	⊙	= FIRE HYDRANT	⊙	= WELL
-FM-	= FORCE MAIN	NAD	= NORTH AMERICAN DATUM	∨	= DOWN GUY	⊙	= WATER METER
-OTC-	= OVERHEAD TRAFFIC CONTROL	NAVD	= NORTH AMERICAN VERTICAL DATUM	⊙	= WATER SPIGOT	⊙	= WATER VALVE
~	= TREE LINE	TRAV.PT.	= TRAVERSE POINT	□	= HAND HOLE		
—o—	= GUARDRAIL	SSMC	= SOUTHEASTERN SURVEYING & MAPPING CORPORATION	○	= IRON PIPE		
ABS	= ACRYLONITRILE BUTADIENE STYRENE PIPE	TELE	= TELEPHONE	●	= IRON ROD		
CMP	= CORRUGATED METAL PIPE	FGTC	= FLORIDA GAS TRANSMISSION COMPANY	⊙	= IRRIGATION VALVE		
CPP	= CORRUGATED PLASTIC PIPE	FPL	= FLORIDA POWER & LIGHT COMPANY	⊙	= LIGHT POLE		
PVC	= POLYVINYL CHLORIDE PIPE			⊙	= MAILBOX		
RCP	= REINFORCED CONCRETE PIPE			⊙	= MITERED END SECTION		
LB	= LICENSED BUSINESS			⊙	= NAIL W/DISC		

SIZE SHOWN IS TRUNK DIAMETER
IN INCHES MEASURED AT CHEST
HEIGHT

P = PALM
 ○ = TREE
 CA = CAMPHOR
 O = OAK
 PI = PINE
 UK = UNKNOWN
 E = ELM
 M = MAPLE

DESCRIPTION:

A portion of Section 34, Township 27 South, Range 36 East, Section 03, Township 28 South, Range 36 East, Sections 05 and 06, Township 28 South, Range 37 East, Sections 31 and 32, Township 27 South, Range 37 East, lying in Brevard County, Florida.

SURVEYOR'S REPORT:

- Utility locations shown hereon are based on field locations of markings by Southeastern Surveying & Mapping Corp. Field markings are based on signals received from Ground Penetrating Radar (GPR) and electronic equipment. Locations are approximate and Test Holes should be performed for verification.
- Easements or rights of way that appear on recorded plans or that have been furnished to the surveyor by others have been incorporated into this drawing with appropriate notation. Other easements may be discovered by a search of the Public Records.
- Minimum Horizontal Accuracy for this survey is in accordance with the STANDARDS OF PRACTICE set forth by the Board of Professional Surveyors and Mappers in Chapter 5J-17 requirements of Florida Administration Code. The map and measurement methods used for this survey meet or exceed this requirement. The dimensions shown hereon are in United States survey feet and decimals thereof.
- This survey does not determine ownership of the lands shown hereon.
- Underground foundations have not been located.
- Survey map and report or the copies thereof are not valid without the signature and the original raised seal of a Florida Licensed Surveyor and Mapper.
- Features shown by symbol as indicated in the legend are not to scale.
- Additions or deletions to survey maps or reports by other than the signing party or parties is prohibited without written consent of the signing party or parties.
- Vertical information shown hereon refers to National Geodetic Survey (NGS) point PID#DG8680 having a recorded elevation of 22.98 feet (NAVD 88)
- Horizontal positions for all features shown on the map are relative to North American Datum of 1983 (NAD83), 2011 adjustment, State Plane Coordinate System, Florida East Zone. Control point(s) used for this survey are National Geodetic Survey (NGS) points PID#DG8680; distances shown are GRID distances.
- This Survey was performed without benefit of an abstract, title search, title opinion or title commitment. A title search may reveal additional information affecting the parcel as shown.
- Improvements & Topographic features shown hereon are limited to areas per specific instructions of the client.
- Right of Way information shown hereon was determined by found monumentation, recorded plats and information obtained on the Brevard County Property Appraisers web site.

NOTICE OF LIABILITY:

This survey is certified to those individuals shown on the face thereof. Any other use, benefit or reliance by any other party is strictly prohibited and restricted. Surveyor is responsible only to those certified and hereby disclaims any other liability and hereby restricts the rights of any other individual or firm to use this survey, without express written consent of the surveyor.

09/17/2019 ADDED TEST HOLES 1-10 DH

REVISION DATE	BY	DESCRIPTION
12/02/2018	RAYMOND	ADD EASEMENTS SHEET 4, 5 & 6
01/09/2019		ADDITIONAL TOPO
02/12/2019		CHANGE BORDER SIZE
8/16/2019		ADDED PROPOSED DIKE VENTURES PARCEL

SHEET NUMBER 1 OF 17
NOT VALID WITHOUT SHEETS 1 THROUGH 17

Certified to:
Jones, Edmunds & Associates, Inc.
Project:
**M-1 Canal Flow Restoration,
Brevard County, Florida**
Field Date: November, 21 2018
Scale: 1" = 20'
Drawn By: SMF

DRAWING NUMBER
52783016
SHEET NUMBER
1 OF 17

Raymond
RAYMOND
Brevard County Surveyor
Number

**Southeastern Surveying
and Mapping Corporation**
6800 All American Boulevard
Orlando, Florida 32810-4350
(407) 292-8850
e-mail: info@semsurveying.com
Certification Number: LB2108

PARCEL ID:
27-36-34-00-501
WELCHWOOD ENTERPRISES INC

SW 1/4 SECTION 34-27-36

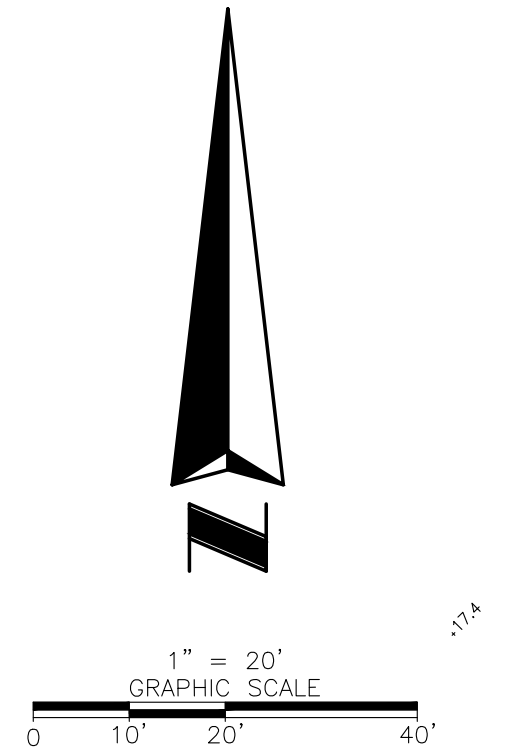

SET 4"x4" CONCRETE MONUMENT
"SSMC TBM"
ELEVATION=17.63

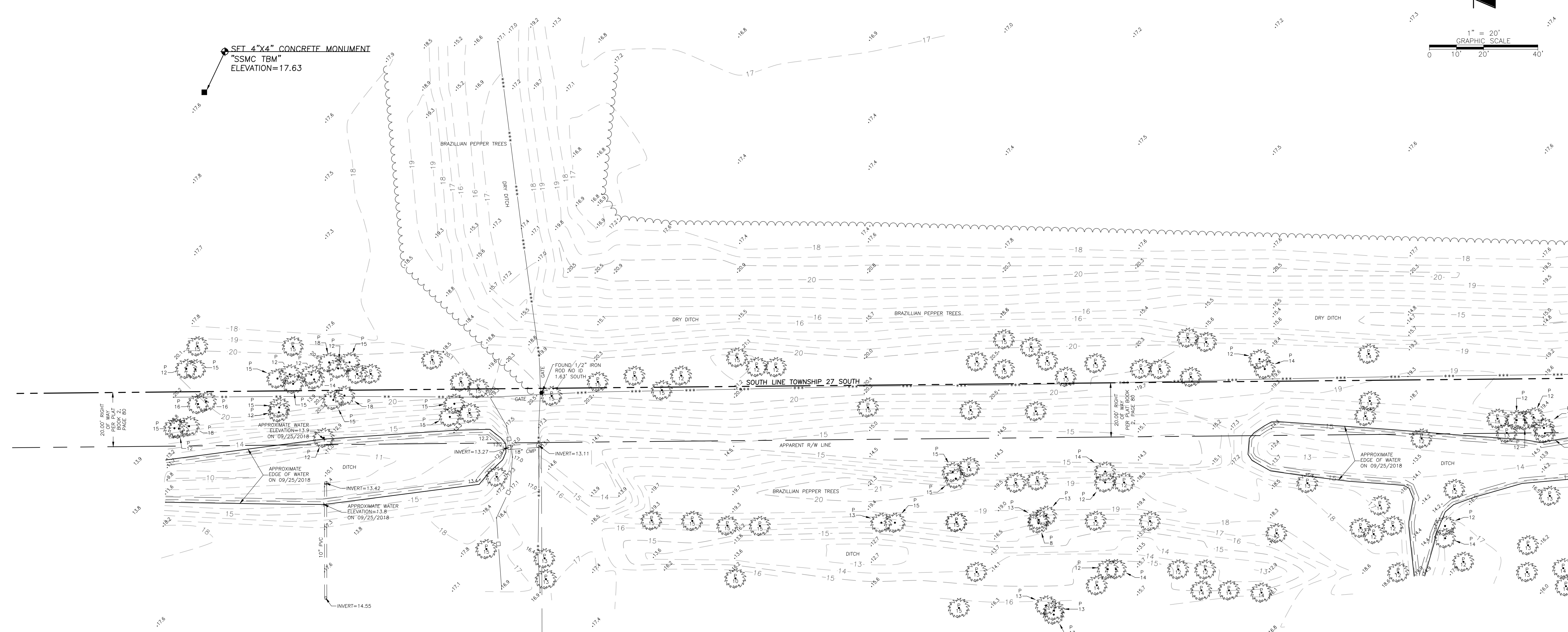

PARCEL ID:
28-36-03-00-256
CREWS, MICHAEL B SR
CREWS, REBECCA B
ORB 5560, PG 2916

PARCEL ID:
28-36-03-00-262
CREWS, MICHAEL B SR
CREWS, REBECCA B
ORB 5566, PG 0898

FLORIDA-INDIAN RIVER LAND CO
PLAT BOOK 2, PAGE 80

NW 1/4 SECTION 3-28-36

SEE SHEET 3

SEE SHEET 3

REVISION DATE	REVISION	BY
12/02/2018 <td>ADD EASEMENTS SHEET 4, 5, & 6 <td>SMF </td></td>	ADD EASEMENTS SHEET 4, 5, & 6 <td>SMF </td>	SMF
01/09/2019 <td>ADDITIONAL TOPO <td>SMF </td></td>	ADDITIONAL TOPO <td>SMF </td>	SMF
02/12/2019 <td>CHANGE BORDER SIZE <td>SMF </td></td>	CHANGE BORDER SIZE <td>SMF </td>	SMF
8/16/2019 <td>ADDED PROPOSED DIRT VENTURES PARCEL <td>EM </td></td>	ADDED PROPOSED DIRT VENTURES PARCEL <td>EM </td>	EM
8/16/2019 <td>ADDED PROPOSED DIRT VENTURES PARCEL <td>EM </td></td>	ADDED PROPOSED DIRT VENTURES PARCEL <td>EM </td>	EM

Project: **Topographic Survey**
M-1 Canal Flow Restoration,
Brevard County, Florida
Scale: 1" = 20'
Drawn By: SMF
Field Date: November, 21, 2018

SEE SHEET 1 FOR NOTES,
LEGEND AND DESCRIPTION.

DRAWING NUMBER
52783016
SHEET
NUMBER
2 OF **17**

**SOUTHEASTERN SURVEYING
AND MAPPING CORPORATION**
6500 All American Boulevard
Orlando, Florida 32810-4350
(407) 292-8990
e-mail: info@seasurveying.com
Certification Number: LB2108

SHEET NUMBER 2 OF 17
NOT VALID WITHOUT SHEETS
1 THROUGH 17

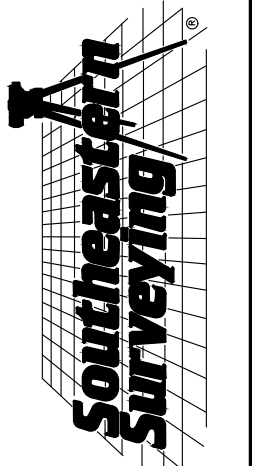

PARCEL ID:
27-36-34-00-501
WELCHWOOD ENTERPRISES INC

SE 1/4 SECTION 34-27-36

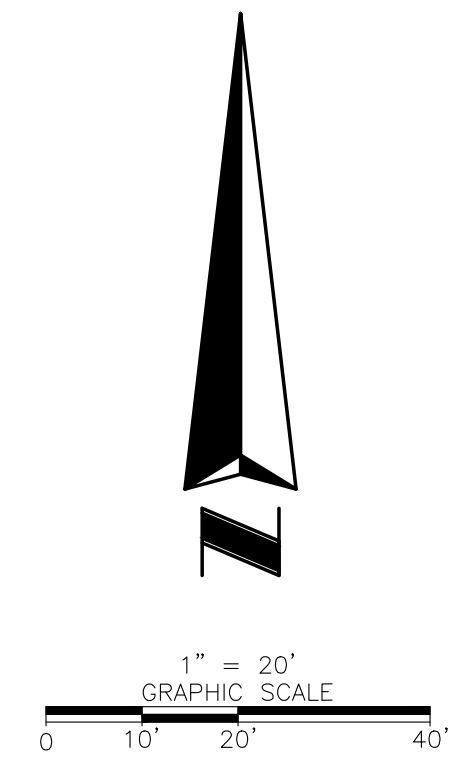

SW 1/4 SECTION 34-27-36
W LINE OF SE 1/4 OF SECTION 34-27-36

SEE SHEET 2

SEE SHEET 4

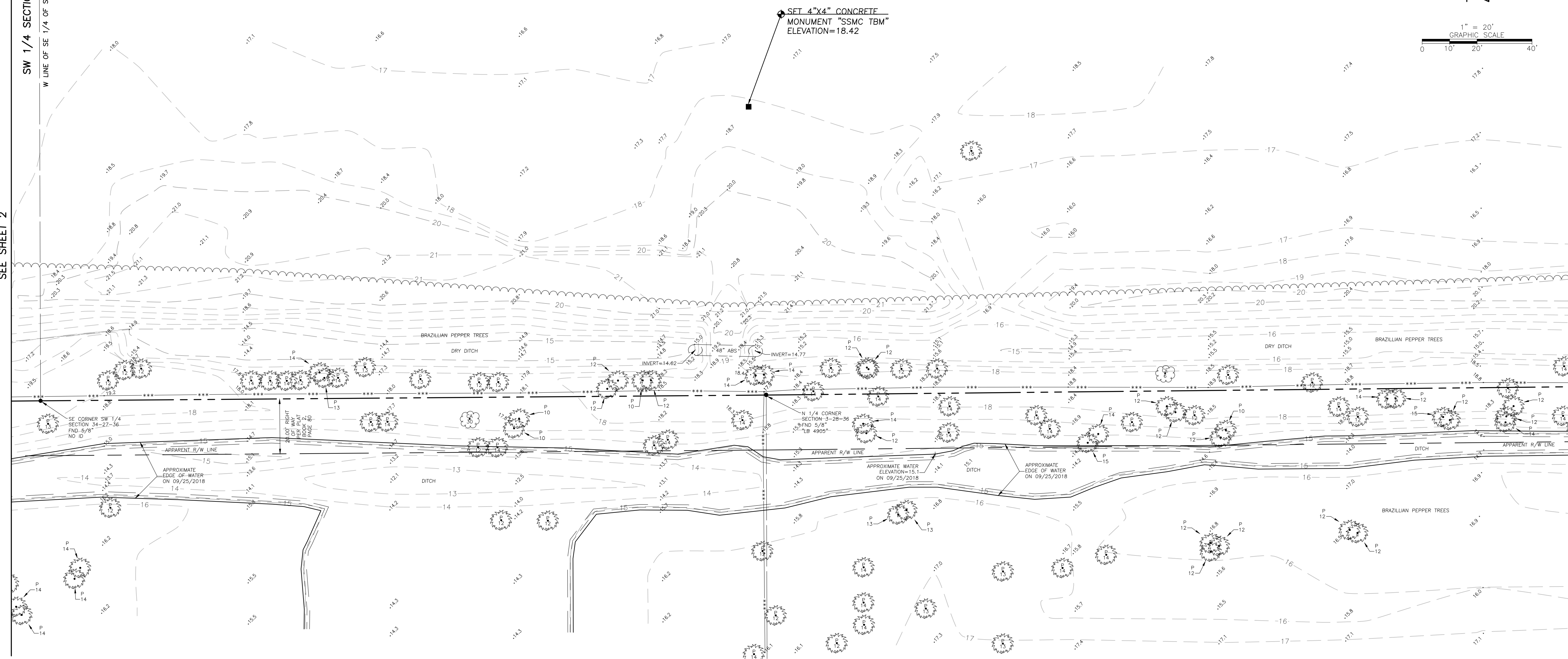

PARCEL ID:
28-36-03-00-250
FORAL ELEANOR
ELLIOTT, JUDITH A FORAL
ORB 6797, PG 0492

FLORIDA-INDIAN RIVER LAND CO
PLAT BOOK 2, PAGE 80

NW 1/4 SECTION 3-28-36

NE 1/4 SECTION 3-28-36

SHEET NUMBER 3 OF 17
NOT VALID WITHOUT SHEETS
1 THROUGH 17

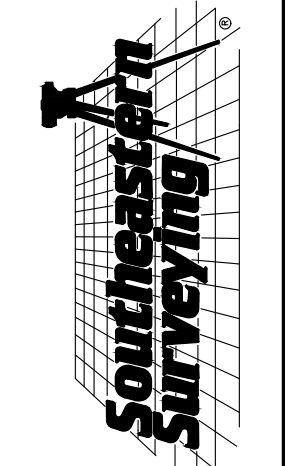

**SOUTHEASTERN SURVEYING
AND MAPPING CORPORATION**
6500 All American Boulevard
Orlando, Florida 32810-4350
(407) 292-8990
e-mail: info@seasmapping.com
certification Number: LB2108

REVISION DATE	REVISION	BY
12/05/2018	ADD EASEMENTS SHEET 4, 5 & 6	SMF
01/09/2019	ADDITIONAL TOPO	SMF
02/12/2019	CHANGE BORDER SIZE	SMF
8/16/2019	ADDED PROPOSED DITCH VENTURES PARCEL	EM
8/16/2019	ADDED PROPOSED DITCH VENTURES PARCEL	EM

Topographic Survey
Project: **M-1 Canal Flow Restoration, Brevard County, Florida**
Field Date: November, 21, 2018
Drawn By: SMF
Scale: 1" = 20'

SEE SHEET 1 FOR NOTES,
LEGEND AND DESCRIPTION.

DRAWING NUMBER
52783016
SHEET
NUMBER
3 OF 17

F:\52783\DWG\C3D\52783016.dwg

PARCEL ID:
27-36-34-00-501
WELCHWOOD ENTERPRISES INC

SE 1/4 SECTION 34-27-36

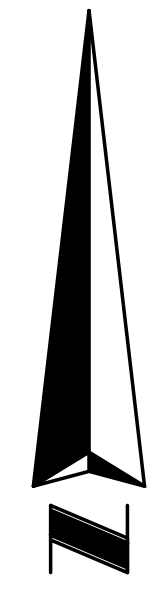

1" = 20'
GRAPHIC SCALE

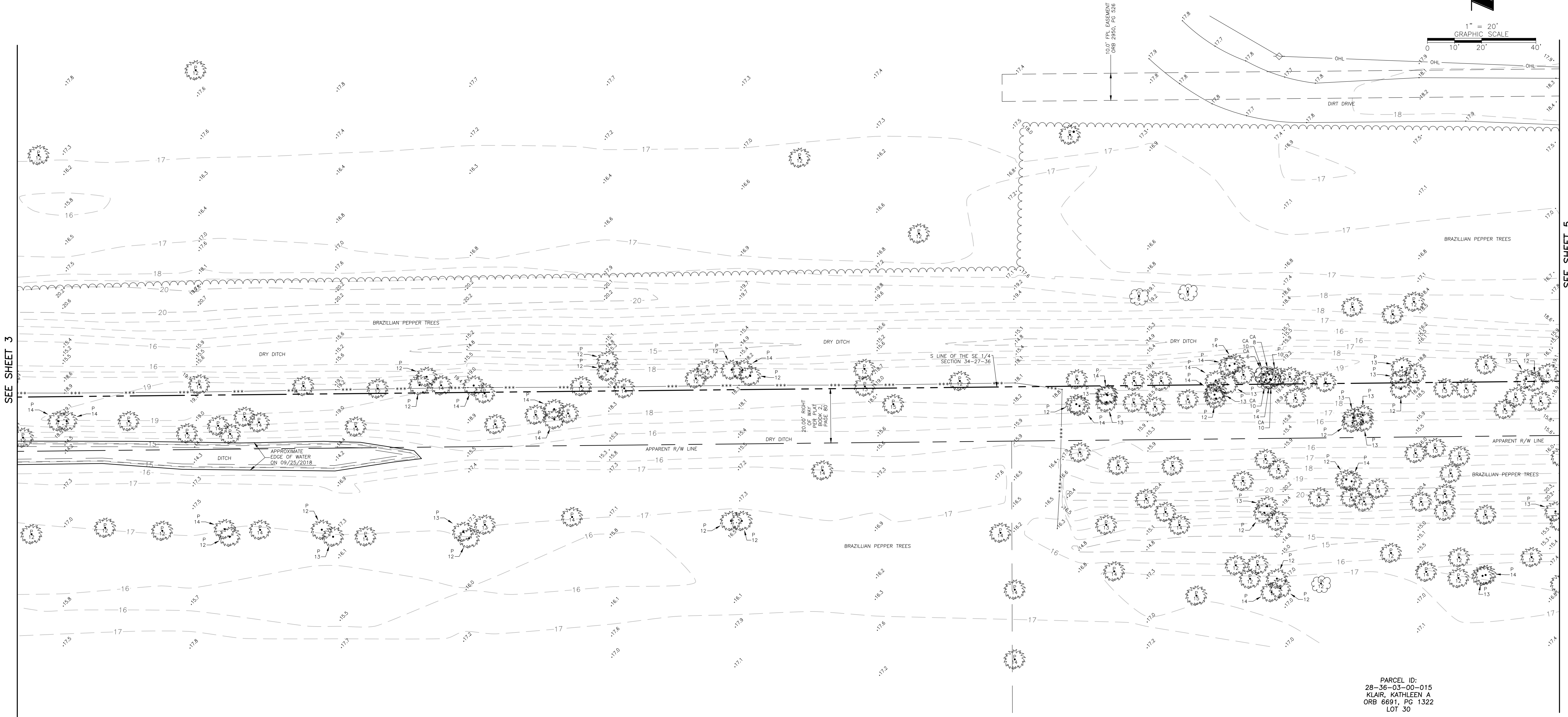

SEE SHEET 3

SEE SHEET 5

LOT 29

PARCEL ID:
28-36-03-00-3
TUMBAUGH, WILLIAM P TR
ORB 3610, PG 2961
LOT 29

PARCEL ID:
28-36-03-00-015
KLAIR, KATHLEEN A
ORB 6691, PG 1322
LOT 30

FLORIDA-INDIAN RIVER LAND CO
PLAT BOOK 2, PAGE 80

NE 1/4 SECTION 3-28-36

SOUTHEASTERN SURVEYING AND MAPPING CORPORATION
6500 All American Boulevard
Orlando, Florida 32810-4350
(407) 292-8990
e-mail: info@southernmapping.com
Certification Number: LB2108

REVISION DATE	REVISION	BY
12/05/2018 <td>ADD EASEMENTS SHEET 4, 5 & 6 <td>SMF </td></td>	ADD EASEMENTS SHEET 4, 5 & 6 <td>SMF </td>	SMF
01/09/2019 <td>ADDITIONAL TOPO <td>SMF </td></td>	ADDITIONAL TOPO <td>SMF </td>	SMF
02/12/2019 <td>CHANGE BORDER SIZE <td>SMF </td></td>	CHANGE BORDER SIZE <td>SMF </td>	SMF
8/16/2019 <td>ADDED PROPOSED DIRT VENTURES PARCEL <td>EM </td></td>	ADDED PROPOSED DIRT VENTURES PARCEL <td>EM </td>	EM
8/16/2019 <td>ADDED PROPOSED DIRT VENTURES PARCEL <td>EM </td></td>	ADDED PROPOSED DIRT VENTURES PARCEL <td>EM </td>	EM

Topographic Survey
Project: **M-1 Canal Flow Restoration, Brevard County, Florida**
Drawn By: SMF
Scale: 1" = 20'
Field Date: November, 21, 2018

SEE SHEET 1 FOR NOTES, LEGEND AND DESCRIPTION.

DRAWING NUMBER
52783016
SHEET NUMBER
4 OF 17

F:\52783\DWG C3D\52783016.dwg

F:\527831\DWG C3D\52783016.dwg

PARCEL ID:
27-36-34-00-501
WELCHWOOD ENTERPRISES INC

NOT PLATTED

PARCEL ID:
27-36-34-00-754
D & D HOLDING COMPANY OF
BREVARD, INC
ORB 3648, PG 0631

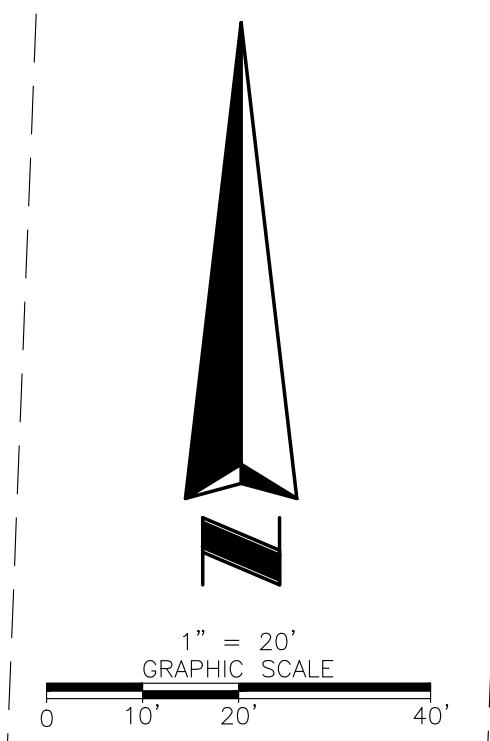

SE 1/4 SECTION 34-27-36

COLUMBIA LANE
80' R/W
ORB 2624, PG 204

FLORIDA-INDIAN RIVER LAND CO
PLAT BOOK 2, PAGE 80

NE 1/4 SECTION 3-28-36

SEE SHEET 4

SEE SHEET 6

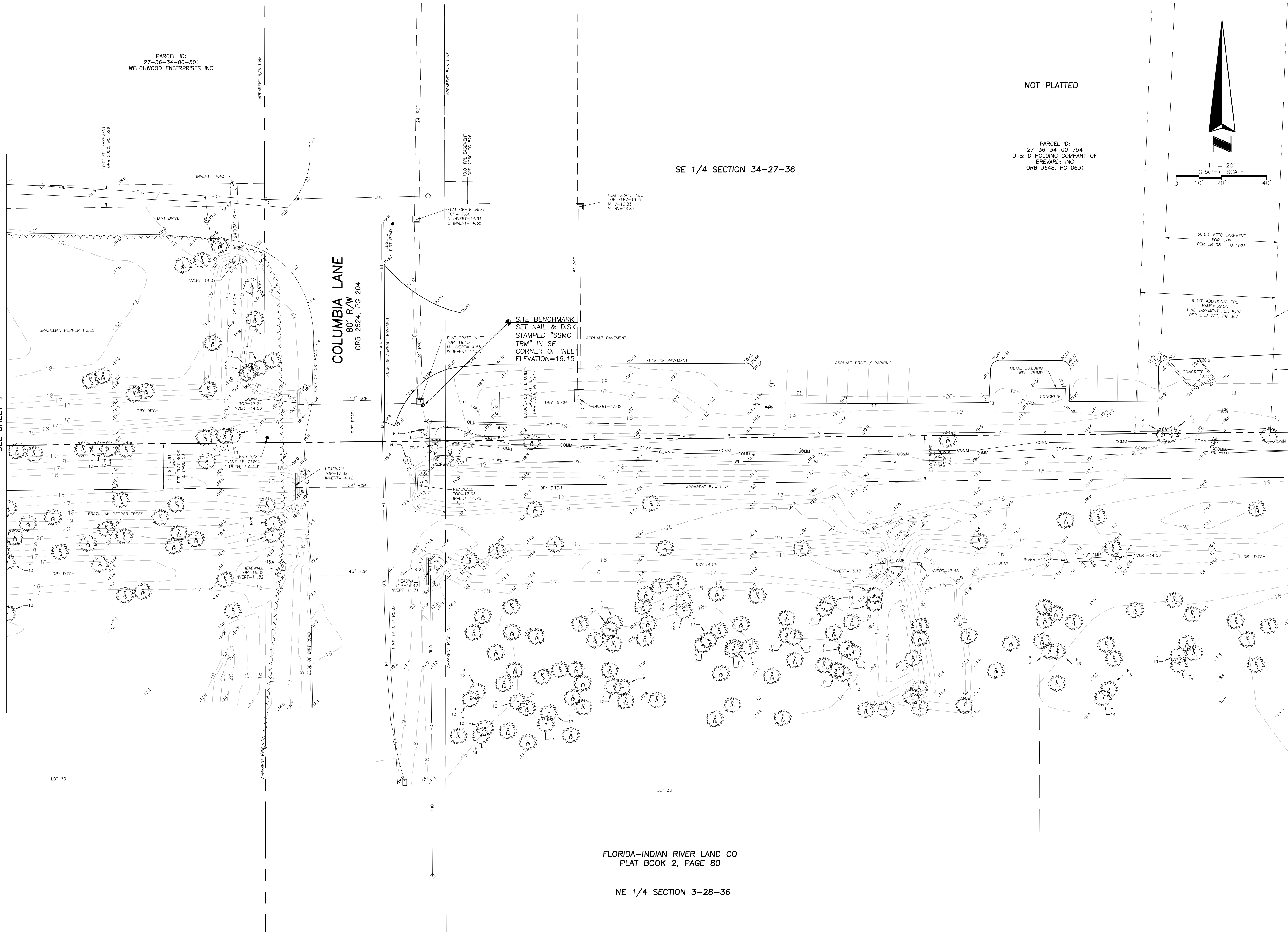

SHEET NUMBER 5 OF 17
NOT VALID WITHOUT SHEETS
1 THROUGH 17

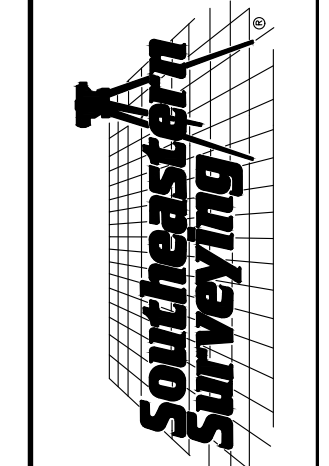

**SOUTHEASTERN SURVEYING
AND MAPPING CORPORATION**
6500 All American Boulevard
Orlando, Florida 32810-4350
(407) 292-8990
e-mail: info@seasmapping.com
certification Number: LR2108

BY	REVISION	DATE	DESCRIPTION
SMF	ADD EASEMENTS SHEET 4, 5, & 6	12/05/2018	
SMF	ADDITIONAL TOPO	01/09/2019	
SMF	CHANGE BORDER SIZE	02/12/2019	
SMF	ADDED PROPOSED DIRT VENTURES PARCEL	8/16/2019	
EM	ADDED PROPOSED DIRT VENTURES PARCEL	8/16/2019	

Topographic Survey
M-1 Canal Flow Restoration,
Brevard County, Florida

Project:
 Field Date: November, 21, 2018
 Drawn By: SMF
 Scale: 1" = 20'

SEE SHEET 1 FOR NOTES,
LEGEND AND DESCRIPTION.

DRAWING NUMBER
52783016
SHEET
NUMBER
5 OF 17

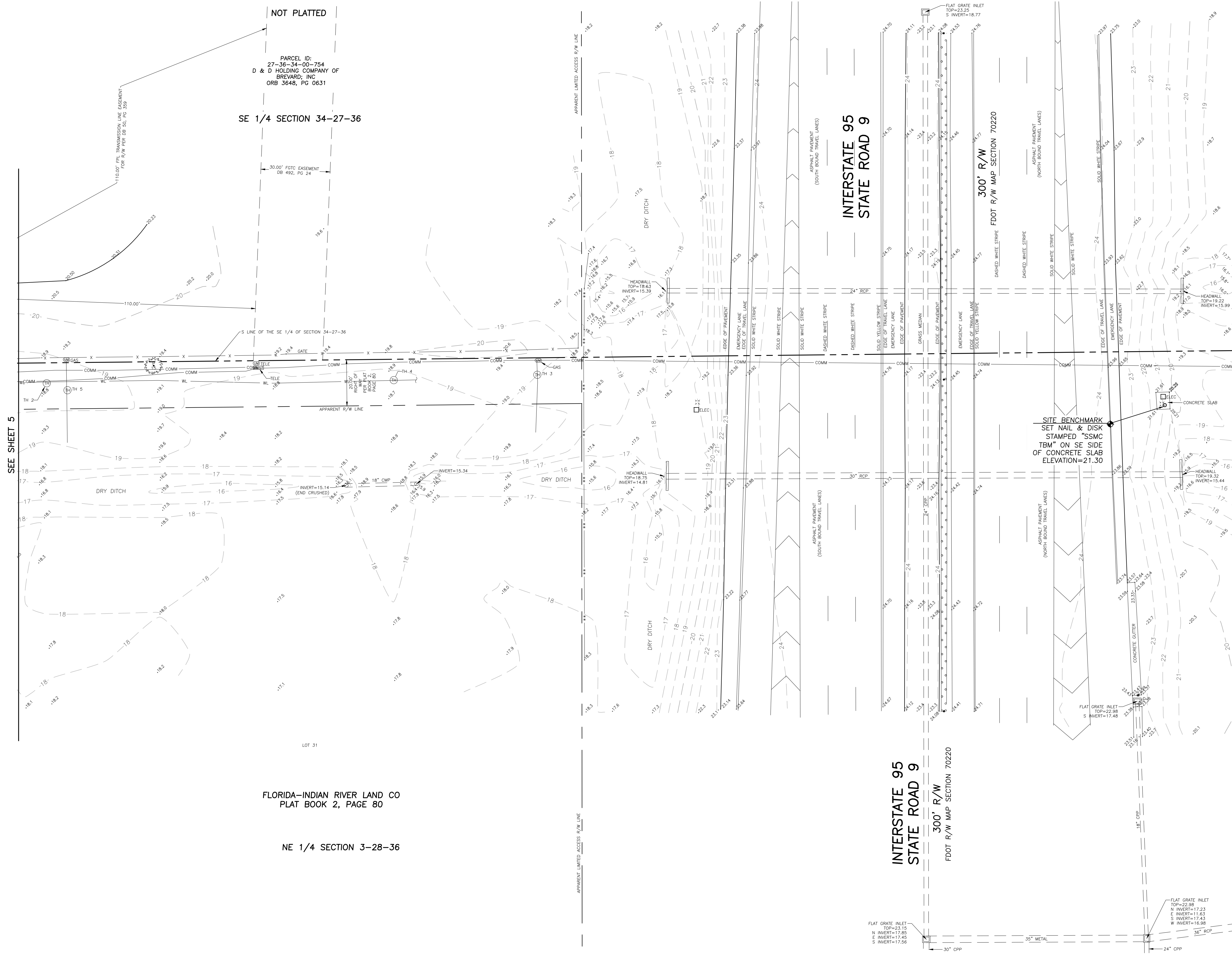

NOT PLATTED

PARCEL ID:
27-36-34-00-754
D & D HOLDING COMPANY OF
BREVARD, INC
ORB 3648, PG 0631

SE 1/4 SECTION 34-27-36

FLORIDA-INDIAN RIVER LAND CO
PLAT BOOK 2, PAGE 80

NE 1/4 SECTION 3-28-36

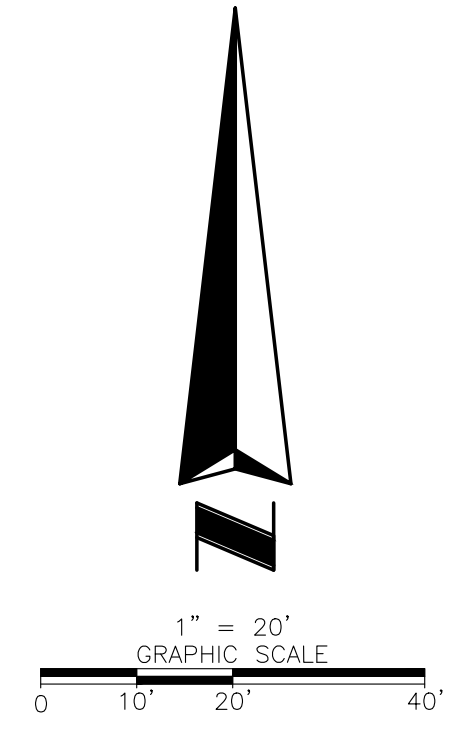

SEE SHEET 7

SEE SHEET 5

SHEET NUMBER 6 OF 17
NOT VALID WITHOUT SHEETS
1 THROUGH 17

**SOUTHEASTERN SURVEYING
AND MAPPING CORPORATION**
6500 All American Boulevard
Orlando, Florida 32810-4350
(407) 292-8990
e-mail: info@southernmapping.com
Certification Number: LB2108

REVISION DATE	REVISION	BY
12/05/2018	ADD EASEMENTS SHEET 4, 5, & 6	SMF
01/09/2019	ADDITIONAL TOPO	SMF
02/12/2019	CHANGE BORDER SIZE	SMF
8/16/2019	ADDED PROPOSED DIRT VENTURES PARCEL	EM
8/16/2019	ADDED PROPOSED DIRT VENTURES PARCEL	EM

Project: **Topographic Survey**
M-1 Canal Flow Restoration,
Brevard County, Florida

Field Date: November, 21, 2018
Scale: 1" = 20'
Drawn By: SMF

SEE SHEET 1 FOR NOTES,
LEGEND AND DESCRIPTION.

DRAWING NUMBER
52783016
SHEET
NUMBER
6 OF 17

P:\52783\DWG\C3D\52783016.dwg

SEE SHEET 6

INTERSTATE 95
STATE ROAD 9
300' R/W

APPARENT LIMITED ACCESS R/W LINE

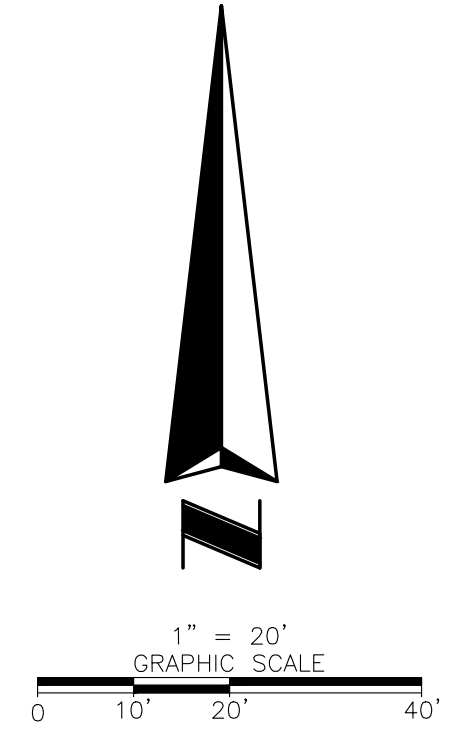
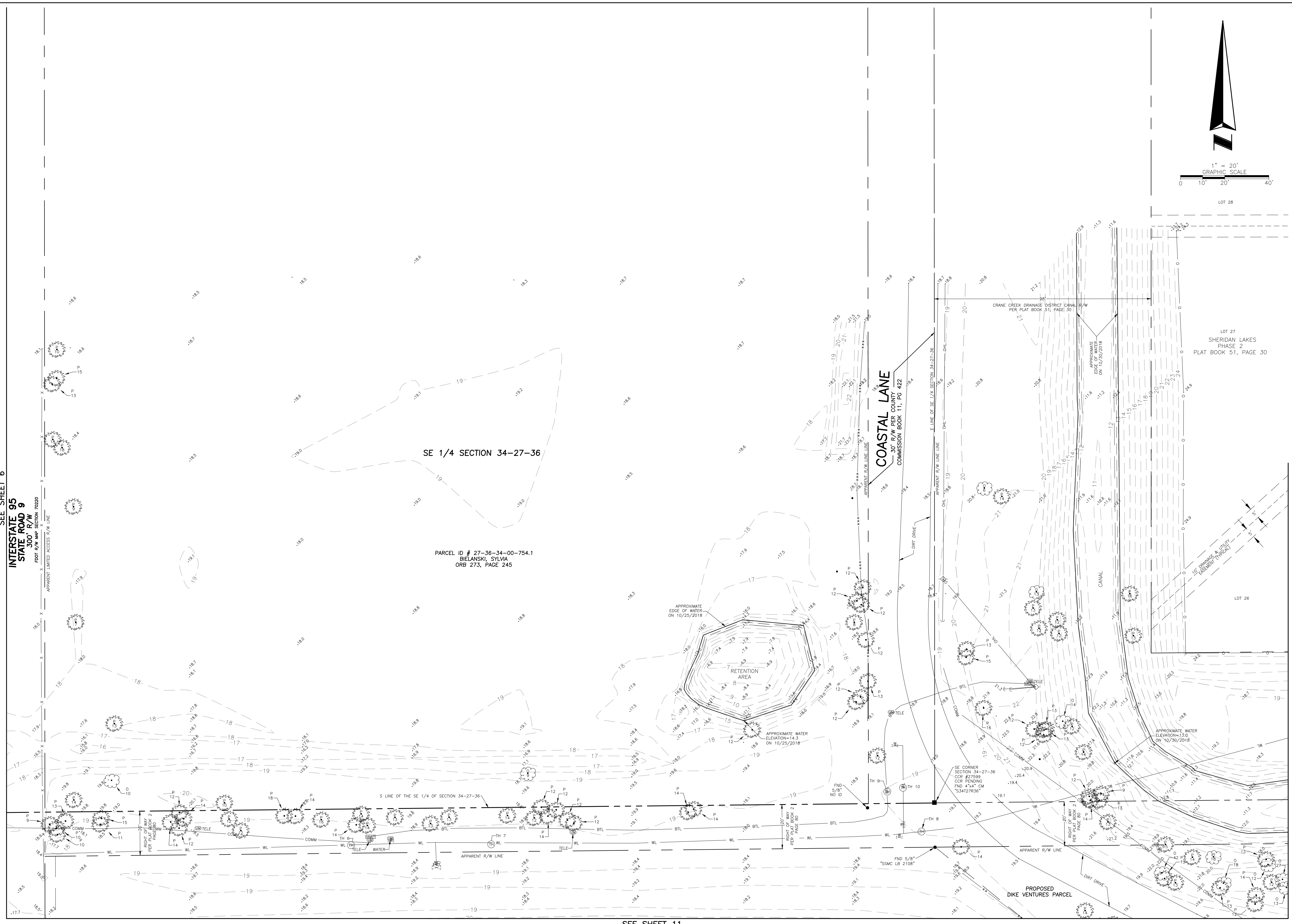

SEE SHEET 11

SEE SHEET 8

SEE SHEET 1 FOR NOTES,
LEGEND AND DESCRIPTION.

DRAWING NUMBER
52783016
SHEET
NUMBER
7 OF **17**

Project: **Topographic Survey
M-1 Canal Flow Restoration,
Brevard County, Florida**
Field Date: November, 21, 2018
Scale: 1" = 20'
Drawn By: SMF

REVISION DATE:	REVISION:	BY:
12/05/2018	ADD EASEMENTS SHEET 4, 5 & 6	SMF
01/09/2019	ADDITIONAL TOPO	SMF
02/12/2019	CHANGE BORDER SIZE	SMF
8/16/2019	ADDED PROPOSED DIKE VENTURES PARCEL	EM
8/16/2019	ADDED PROPOSED DIKE VENTURES PARCEL	EM

**SOUTHEASTERN SURVEYING
AND MAPPING CORPORATION**
6500 All American Boulevard
Orlando, Florida 32810-4350
(407) 292-8990
e-mail: info@seasmapping.com
Certification Number: LB2108

SHEET NUMBER 7 OF 17
NOT VALID WITHOUT SHEETS
1 THROUGH 17

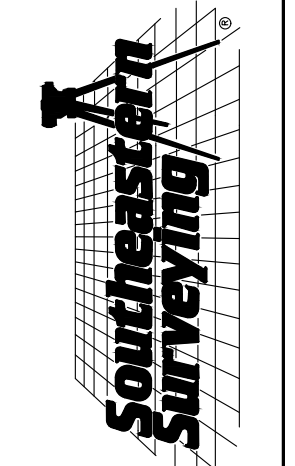

SEE SHEET 7

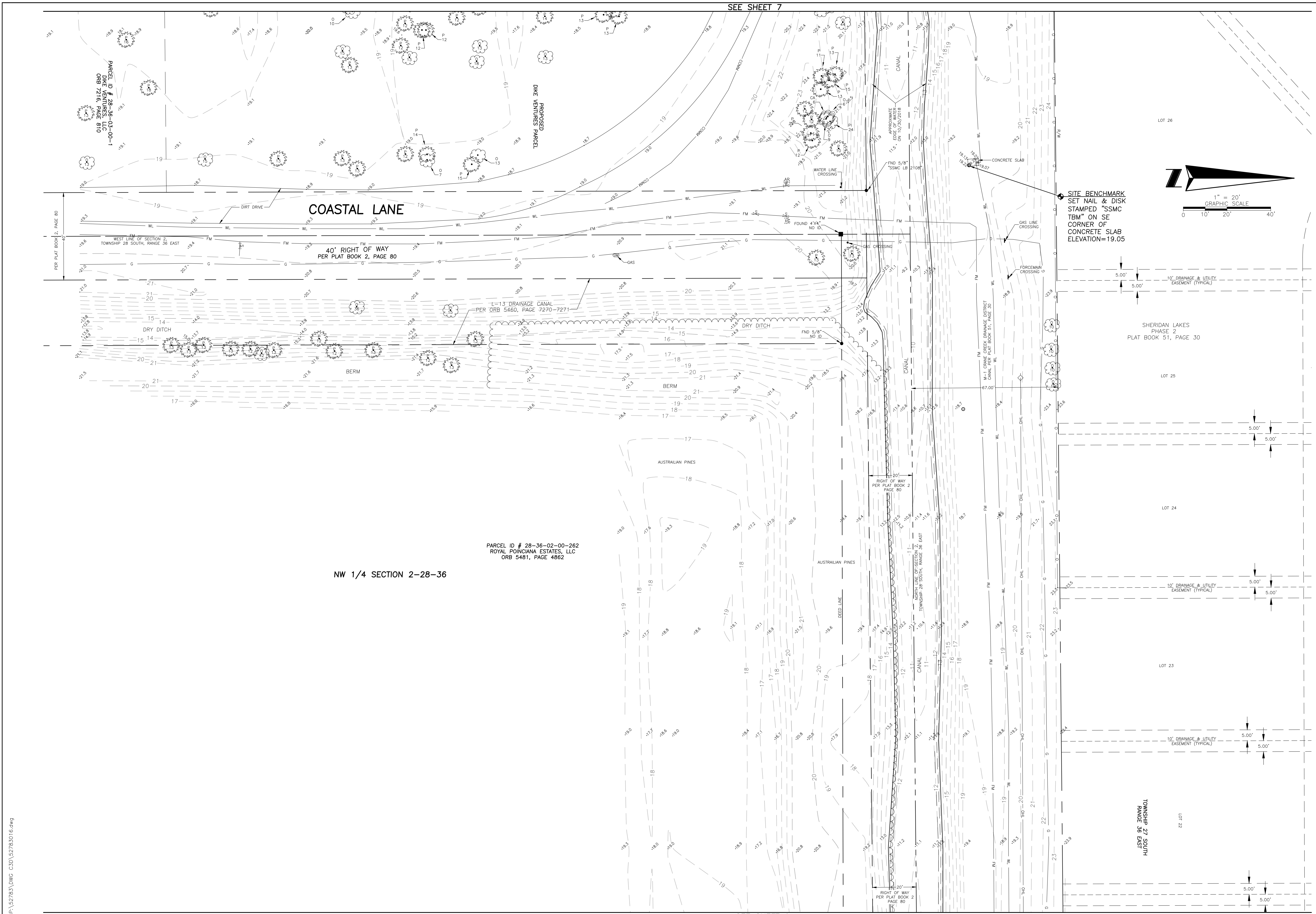

PARCEL ID # 28-36-03-00-1
 DNE VENTURES, LLC
 ORB 7216

PROPOSED
 DNE VENTURES PARCEL

COASTAL LANE

40' RIGHT OF WAY
 PER PLAT BOOK 2, PAGE 80

PARCEL ID # 28-36-02-00-262
 ROYAL POINCIANA ESTATES, LLC
 ORB 5481, PAGE 4862

NW 1/4 SECTION 2-28-36

SITE BENCHMARK
 SET NAIL & DISK
 STAMPED "SSMC
 TBM" ON SE
 CORNER OF
 CONCRETE SLAB
 ELEVATION=19.05

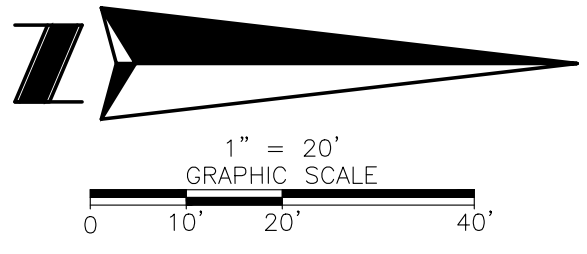

SHERIDAN LAKES
 PHASE 2
 PLAT BOOK 51, PAGE 30

TOWNSHIP 27 SOUTH
 RANGE 36 EAST

F:\527831\DWG C3D\52783016.dwg

SEE SHEET 9

SHEET NUMBER 8 OF 17
 NOT VALID WITHOUT SHEETS
 1 THROUGH 17

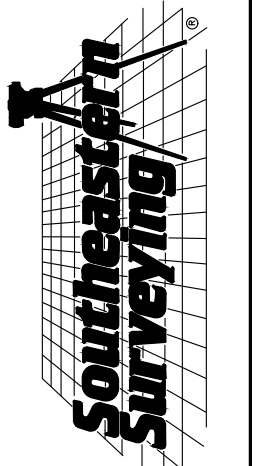

**SOUTHEASTERN SURVEYING
 AND MAPPING CORPORATION**
 6800 All American Boulevard
 Orlando, Florida 32810-4350
 (407) 292-8990
 e-mail: info@seasmapping.com
 Certification Number: LB2108

BY	REVISION	REVISION DATE	REVISION DESCRIPTION
SMF	ADD EASEMENTS SHEET 4, 5 & 6	12/02/2018	
SMF	ADDITIONAL TOPO	01/09/2019	
SMF	CHANGE BORDER SIZE	02/12/2019	
EM	ADDED PROPOSED DNE VENTURES PARCEL	8/16/2019	
EM	ADDED PROPOSED DNE VENTURES PARCEL	8/16/2019	

Topographic Survey
M-1 Canal Flow Restoration,
Brevard County, Florida
 Project:
 Drawn By: SMF
 Scale: 1" = 20'
 Field Date: November, 21, 2018

SEE SHEET 1 FOR NOTES,
 LEGEND AND DESCRIPTION.

DRAWING NUMBER
52783016
 SHEET
 NUMBER
8 OF 17

SORENTO CIRCLE
50' R/W

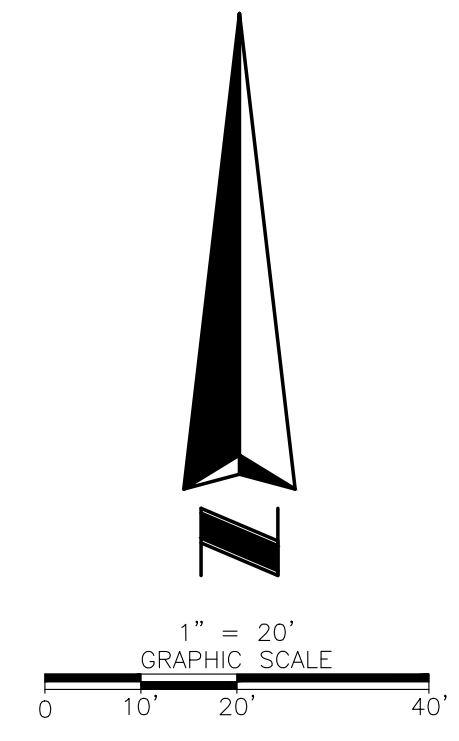
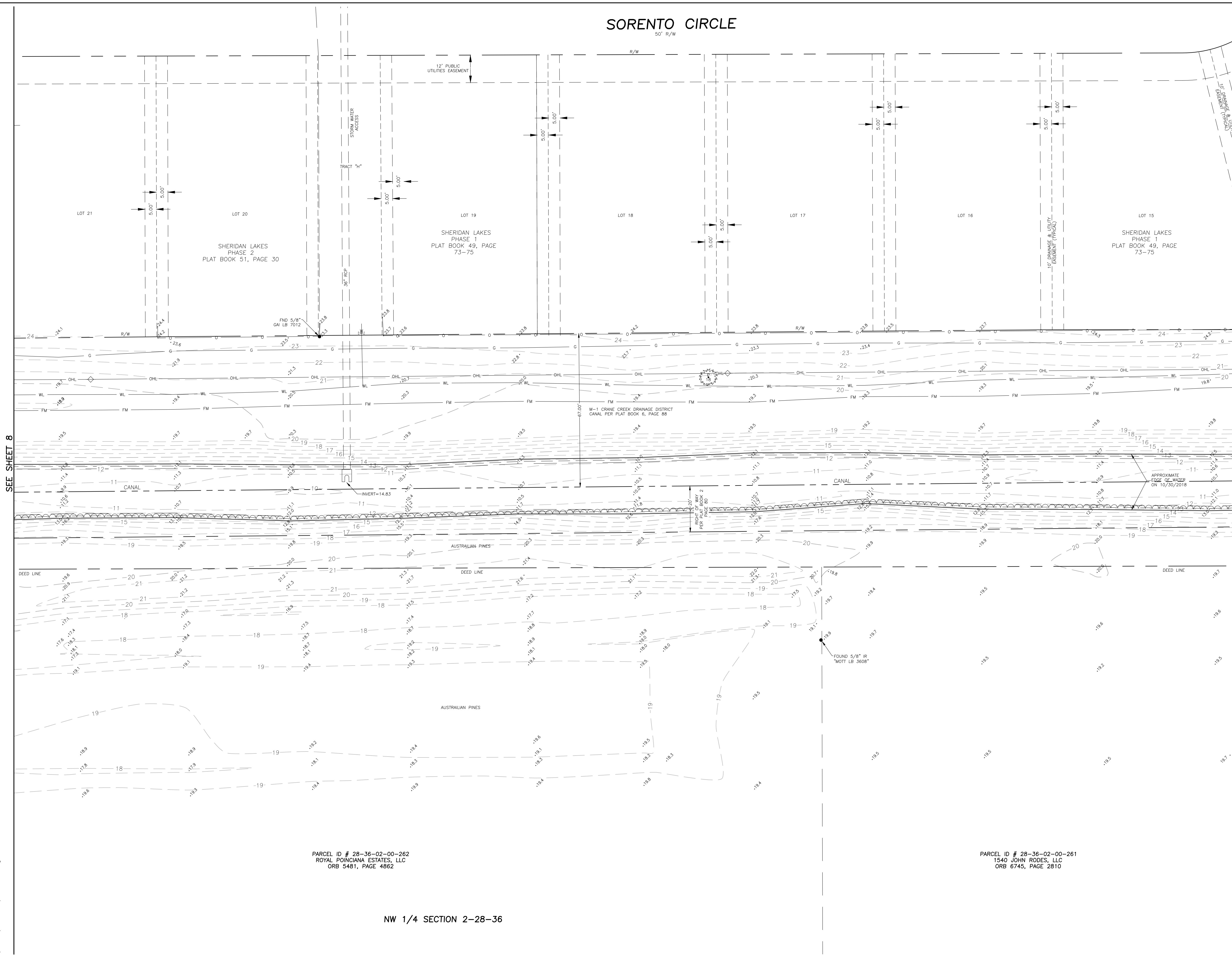

SEE SHEET 8

SEE SHEET 10

PARCEL ID # 28-36-02-00-262
ROYAL POINCIANA ESTATES, LLC
ORB 5481, PAGE 4862

PARCEL ID # 28-36-02-00-261
1540 JOHN RODES, LLC
ORB 6745, PAGE 2810

NW 1/4 SECTION 2-28-36

SHEET NUMBER 9 OF 17
NOT VALID WITHOUT SHEETS
1 THROUGH 17

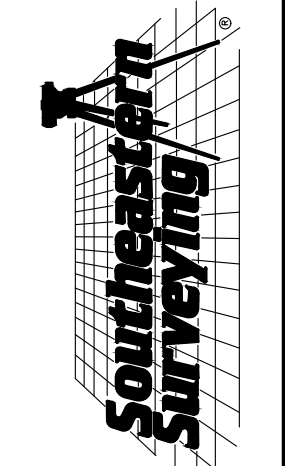

**SOUTHEASTERN SURVEYING
AND MAPPING CORPORATION**
6500 All American Boulevard
Orlando, Florida 32810-4350
(407) 292-8890
e-mail: info@southeasternsurveying.com
Certification Number: LR2208

REVISION DATE	REVISION	BY
12/02/2018	ADD EASEMENTS SHEET 4, 5 & 6	SMF
01/09/2019	ADDITIONAL TOPO	SMF
02/12/2019	CHANGE BORDER SIZE	SMF
8/16/2019	ADDED PROPOSED DNE VENTURES PARCEL	EM
8/16/2019	ADDED PROPOSED DNE VENTURES PARCEL	EM

Topographic Survey
Project: **M-1 Canal Flow Restoration, Brevard County, Florida**
Field Date: November, 21, 2018
Drawn By: SMF
Scale: 1" = 20'

SEE SHEET 1 FOR NOTES,
LEGEND AND DESCRIPTION.

DRAWING NUMBER
52783016
SHEET
NUMBER
9 OF 17

F:\52783\DWG\C3D\52783016.dwg

P:\527831\DWG_C3D\52783016.dwg

SEE SHEET 9

PARCEL ID # 28-36-02-00-261
1540 JOHN RODES, LLC
ORB 6745, PAGE 2810

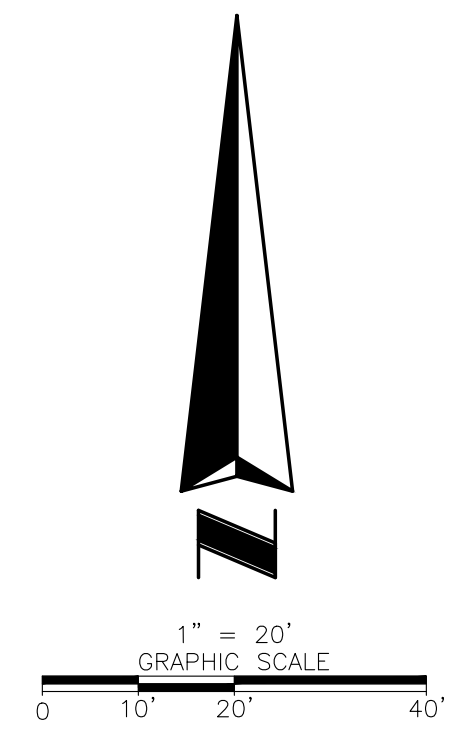
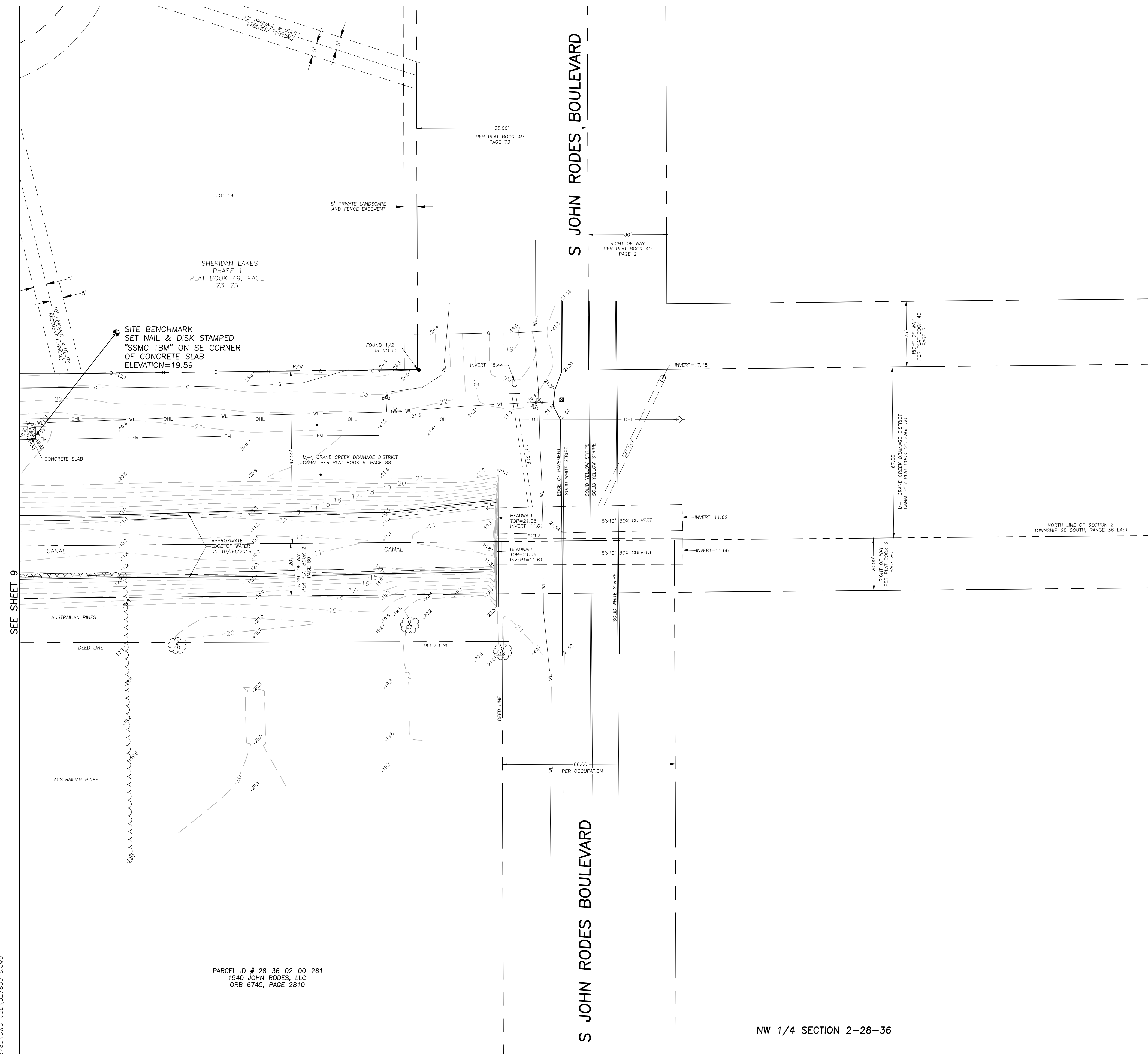

SEE SHEET 1 FOR NOTES,
LEGEND AND DESCRIPTION.

DRAWING NUMBER
52783016
SHEET
NUMBER

10 OF 17

Project: **Topographic Survey**
M-1 Canal Flow Restoration,
Brevard County, Florida
Field Date: November, 21, 2018
Drawn By: SMF
Scale: 1" = 20'

REVISION DATE	REVISION	BY
12/05/2018	ADD EASEMENTS SHEET 4, 5 & 6	SMF
01/09/2019	ADDITIONAL TOPO	SMF
02/12/2019	CHANGE BORDER SIZE	SMF
8/16/2019	ADDED PROPOSED DIKE VENTURES PARCEL	EM
8/16/2019	ADDED PROPOSED DIKE VENTURES PARCEL	EM

**SOUTHEASTERN SURVEYING
AND MAPPING CORPORATION**
6500 All American Boulevard
Orlando, Florida 32810-4350
(407) 292-8990
e-mail: info@southeasternsurveying.com
Certification Number: LB2108

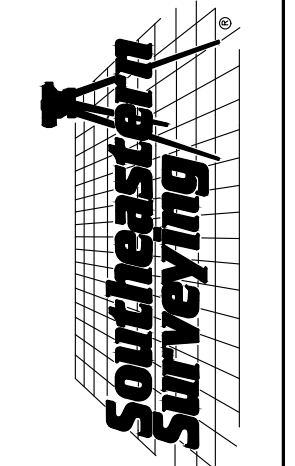

SHEET NUMBER 10 OF 17
NOT VALID WITHOUT SHEETS
1 THROUGH 17

SEE SHEET 7

INTERSTATE 95
STATE ROAD 9
300' R/W
FRONT R/W MAP SECTION 70220

SEE SHEET 6

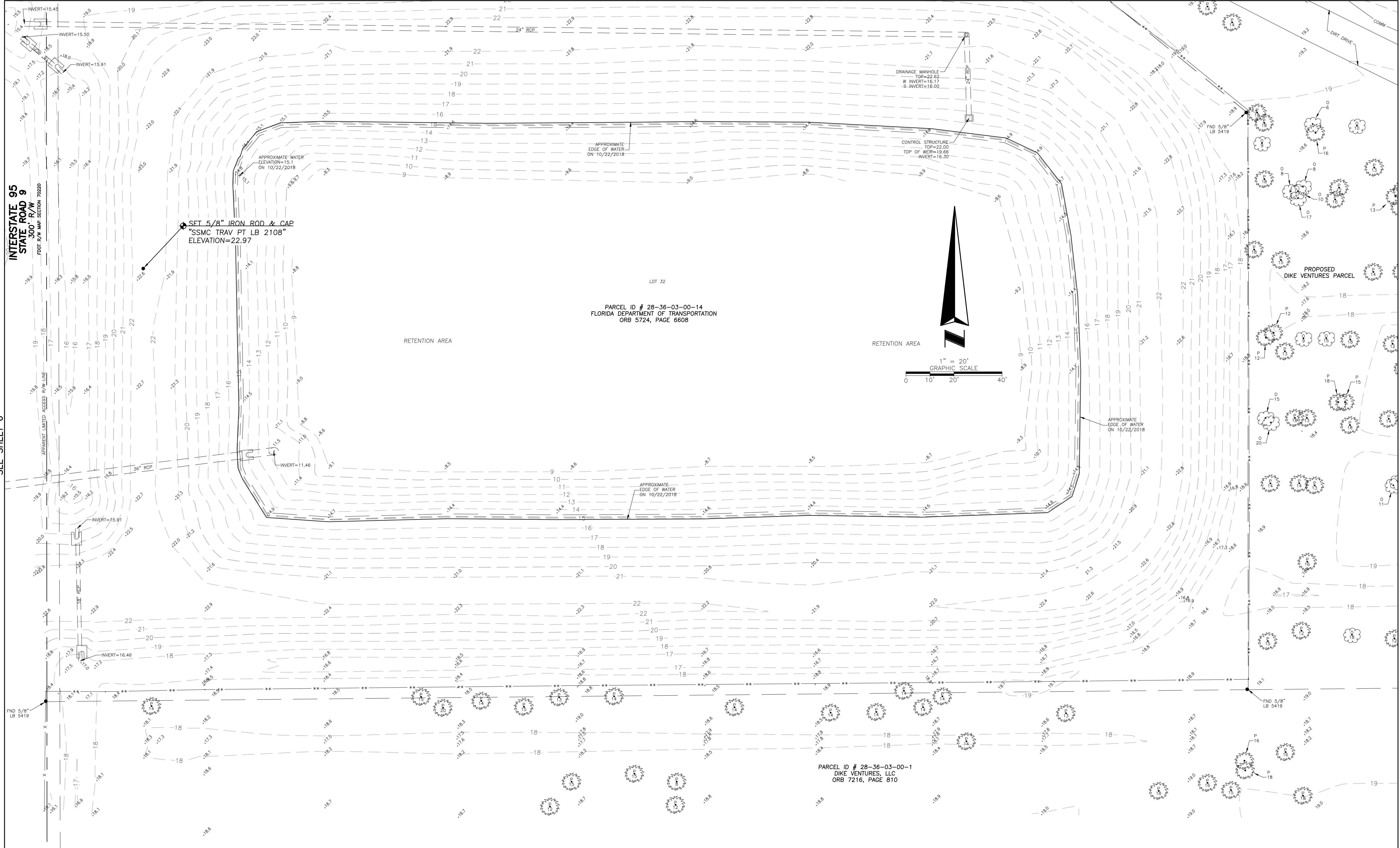

SEE SHEET 8

SHEET NUMBER 11 OF 17
NOT VALID WITHOUT SHEETS
1 THROUGH 17

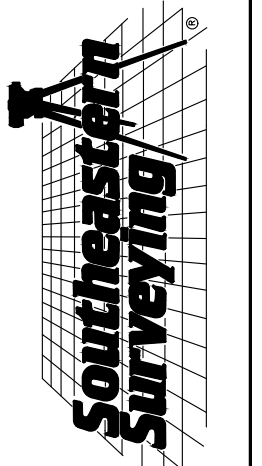

SOUTHEASTERN SURVEYING AND MAPPING CORPORATION
 6500 All American Boulevard
 Orlando, Florida 32810-4350
 (407) 292-8990
 e-mail: info@seasmapping.com
 Certification Number: LB2108

BY	REVISION	REVISION DATE	DESCRIPTION
SMF	ADD EASEMENTS SHEET 4, 5, & 6	12/05/2018	
SMF	ADDITIONAL TOPO	01/09/2019	
SMF	CHANGE BORDER SIZE	02/12/2019	
EM	ADDED PROPOSED DIKE VENTURES PARCEL	8/16/2019	
EM	ADDED PROPOSED DIKE VENTURES PARCEL	8/16/2019	

Topographic Survey
M-1 Canal Flow Restoration,
Brevard County, Florida
 Scale: 1" = 20'
 Drawn By: SMF
 Field Date: November, 21, 2018

SEE SHEET 1 FOR NOTES,
 LEGEND AND DESCRIPTION.

DRAWING NUMBER
52783016
 SHEET NUMBER
11 OF 17

P:\527831\DWG\C30\52783016.dwg

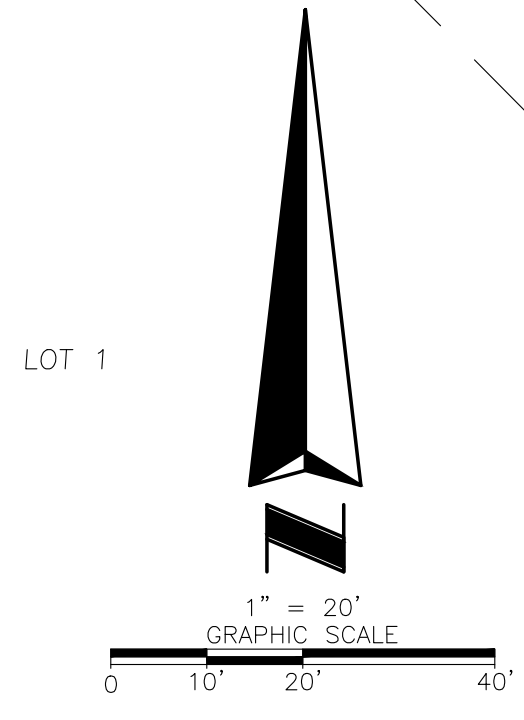

LATERAL CANAL
35' RIGHT OF WAY
PLAT BOOK 19, PAGE 74
50' RIGHT OF WAY
ROAD PLAT BOOK 1, PAGE 82 &
OFFICIAL RECORDS BOOK 660, PAGE 583

LOT 1
BLOCK A
WOODLAND MANOR
PLAT BOOK 19, PAGE 74

EVANS ROAD
RIGHT OF WAY VARIES
ROAD PLAT BOOK 1, PAGE 82

OFFICIAL RECORDS
BOOK 2252, PAGE 873

SITE BENCHMARK
FOUND RAILROAD SPIKE IN
SE FACE OF 48" OAK TREE
ELEVATION=28.27

OWNER: CITY OF MELBOURNE
PARCEL ID: 28-37-05-00-268
OFFICIAL RECORDS BOOK 2422, PAGE 1135.3

M-1 CANAL

M-1 CANAL

EVANS ROAD
100' RIGHT OF WAY
SURVEY BOOK 1, PAGE 103

OFFICIAL RECORDS
BOOK 3244, PAGE 3359

FLORIDA DEPARTMENT OF TRANSPORTATION
WATER RETENTION AREA
(PARCEL 101)
STATE ROAD 500 RIGHT OF WAY MAP
SECTION 70050-2524

LOT 32, SECTION 6,
FLORIDA INDIAN RIVER LAND COMPANY
TOWNSHIP 28 SOUTH RANGE 37 EAST
PLAT BOOK 1, PAGE 164

SEE SHEET 17

SEE SHEET 13

SHEET NUMBER 12 OF 17
NOT VALID WITHOUT SHEETS
1 THROUGH 17

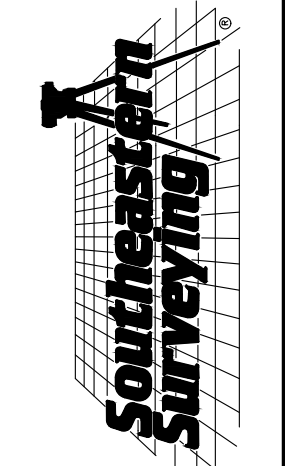

**SOUTHEASTERN SURVEYING
AND MAPPING CORPORATION**
6500 All American Boulevard
Orlando, Florida 32810-4350
(407) 292-8990
e-mail: info@seasurveying.com
certification Number: LR2108

BY	REVISION	DATE	DESCRIPTION
SMF	ADD EASEMENTS SHEET 4, 5, & 6	12/09/2018	
SMF	ADDITIONAL TOPO	01/09/2019	
SMF	CHANGE BORDER SIZE	02/12/2019	
EM	ADDED PROPOSED DIRT VENTURES PARCEL	8/16/2019	
EM	ADDED PROPOSED DIRT VENTURES PARCEL	8/16/2019	

Topographic Survey
M-1 Canal Flow Restoration,
Brevard County, Florida

Project: M-1 Canal Flow Restoration, Brevard County, Florida
Field Date: November, 21 2018
Scale: 1" = 20'
Drawn By: SMF

SEE SHEET 1 FOR NOTES,
LEGEND AND DESCRIPTION.

DRAWING NUMBER
52783016
SHEET NUMBER
12 OF 17

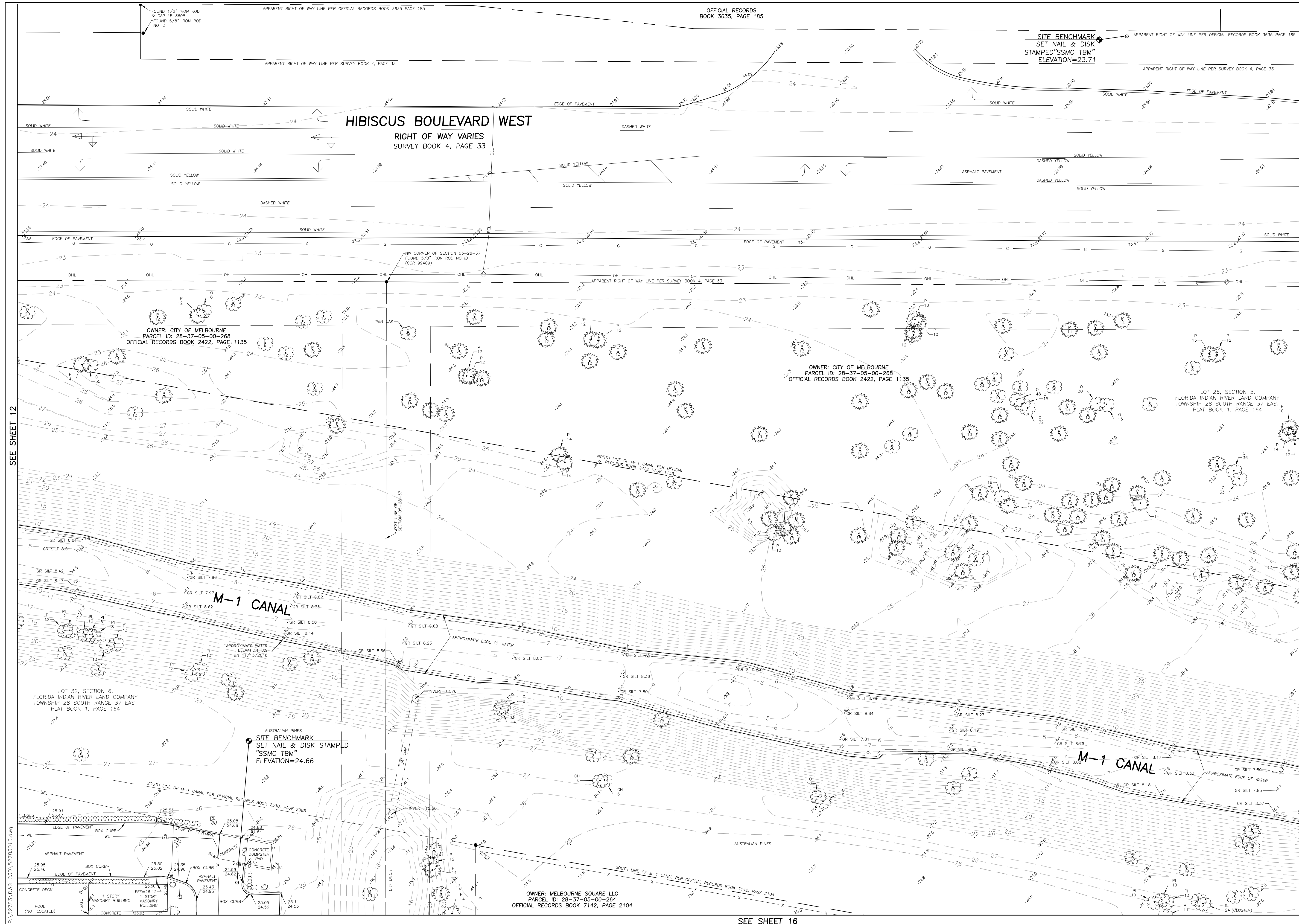

SEE SHEET 12

SEE SHEET 14

SHEET NUMBER 13 OF 17
NOT VALID WITHOUT SHEETS 1 THROUGH 17

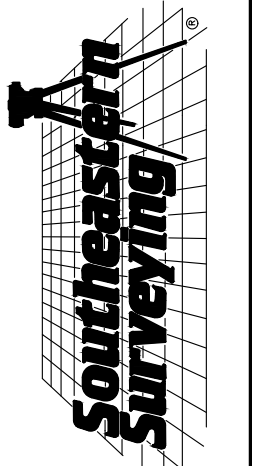

SOUTHEASTERN SURVEYING AND MAPPING CORPORATION
6800 All American Boulevard
Orlando, Florida 32810-4350
(407) 292-8990
e-mail: info@seasurveying.com
Certification Number: LB2108

BY	REVISION	DATE	DESCRIPTION
SMF	ADD EASEMENTS SHEET 4, 5 & 6	12/05/2018	
SMF	ADDITIONAL TOPO	01/09/2019	
SMF	CHANGE BORDER SIZE	02/12/2019	
EM	ADDED PROPOSED DIRT VENTURES PARCEL	8/16/2019	
EM	ADDED PROPOSED DIRT VENTURES PARCEL	8/16/2019	

Topographic Survey
Project: **M-1 Canal Flow Restoration, Brevard County, Florida**
Scale: 1" = 20'
Drawn By: SMF
Field Date: November, 21 2018

SEE SHEET 1 FOR NOTES, LEGEND AND DESCRIPTION.

DRAWING NUMBER
52783016
SHEET NUMBER
13 OF 17

SEE SHEET 16

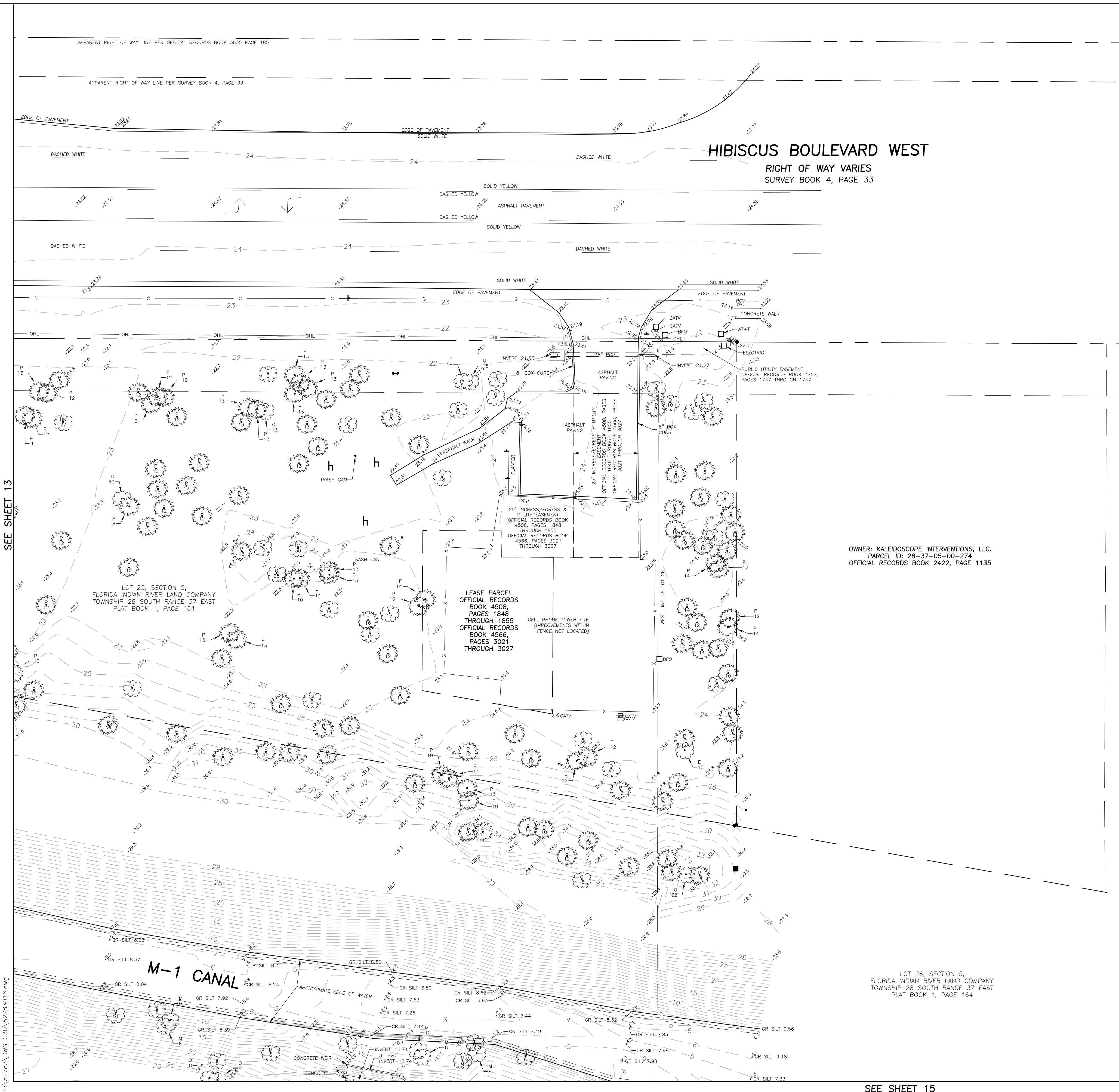

HIBISCUS BOULEVARD WEST
 RIGHT OF WAY VARIES
 SURVEY BOOK 4, PAGE 33

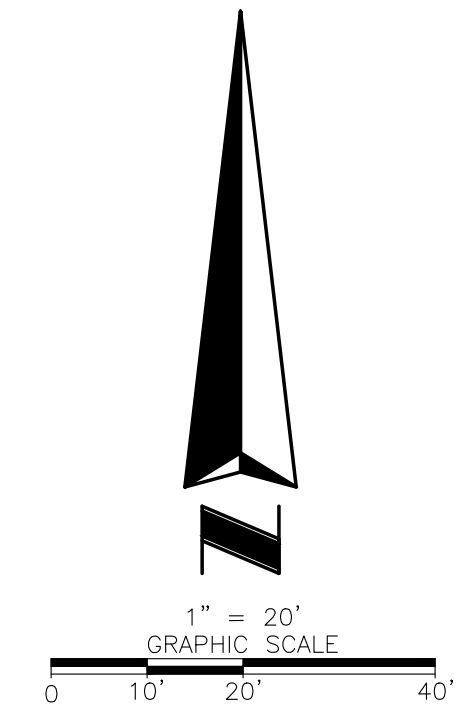

SEE SHEET 13

P:\52783\DWG\52783016.dwg

OWNER: KALEIDOSCOPE INTERVENTIONS, LLC.
 PARCEL ID: 28-37-05-00-274
 OFFICIAL RECORDS BOOK 2422, PAGE 1135

LEASE PARCEL
 OFFICIAL RECORDS
 BOOK 4508,
 PAGES 1848
 THROUGH 1855
 OFFICIAL RECORDS
 BOOK 4566,
 PAGES 3021
 THROUGH 3027

LOT 26, SECTION 5,
 FLORIDA INDIAN RIVER LAND COMPANY
 TOWNSHIP 28 SOUTH RANGE 37 EAST
 PLAT BOOK 1, PAGE 164

SHEET NUMBER 14 OF 17
 NOT VALID WITHOUT SHEETS
 1 THROUGH 17

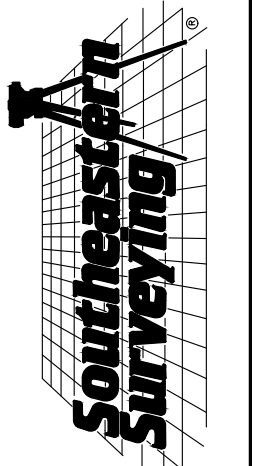

**SOUTHEASTERN SURVEYING
 AND MAPPING CORPORATION**
 6500 All American Boulevard
 Orlando, Florida 32810-4350
 (407) 292-8990
 e-mail: info@seasurveying.com
 Certification Number: LB2108

REVISION DATE	REVISION	BY
12/05/2018	ADD EASEMENTS SHEET 4, 5 & 6	SMF
01/09/2019	ADDITIONAL TOPO	SMF
02/12/2019	CHANGE BORDER SIZE	SMF
8/16/2019	ADDED PROPOSED DHE VENTURES PARCEL	EM
8/16/2019	ADDED PROPOSED DHE VENTURES PARCEL	EM

Topographic Survey
M-1 Canal Flow Restoration,
Brevard County, Florida
 Project:
 Drawn By: SMF
 Scale: 1" = 20'
 Field Date: November, 21 2018

SEE SHEET 1 FOR NOTES,
 LEGEND AND DESCRIPTION.

DRAWING NUMBER
52783016
 SHEET
 NUMBER
14 OF 17

SEE SHEET 15

P:\52783\DWG_CSD\52783016.dwg

SEE SHEET 16

SEE SHEET 14



SHEET NUMBER 15 OF 17
NOT VALID WITHOUT SHEETS
1 THROUGH 17

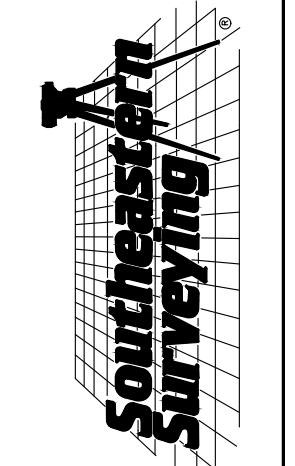

**SOUTHEASTERN SURVEYING
AND MAPPING CORPORATION**
6500 All American Boulevard
Orlando, Florida 32810-4350
(407) 292-8990
e-mail: info@seasurveying.com
Certification Number: LR2208

REVISION DATE	REVISION	BY
12/02/2018	ADD EASEMENTS SHEET 4, 5 & 6	SMF
01/09/2019	ADDITIONAL TOPO	SMF
02/12/2019	CHANGE BORDER SIZE	SMF
8/16/2019	ADDED PROPOSED DIKE VENTURES PARCEL	EM
8/16/2019	ADDED PROPOSED DIKE VENTURES PARCEL	EM

Topographic Survey
M-1 Canal Flow Restoration,
Brevard County, Florida
 Project:
 Drawn By: SMF
 Scale: 1" = 20'
 Field Date: November, 21, 2018

SEE SHEET 1 FOR NOTES,
LEGEND AND DESCRIPTION.

DRAWING NUMBER
52783016
SHEET
NUMBER
15 OF 17

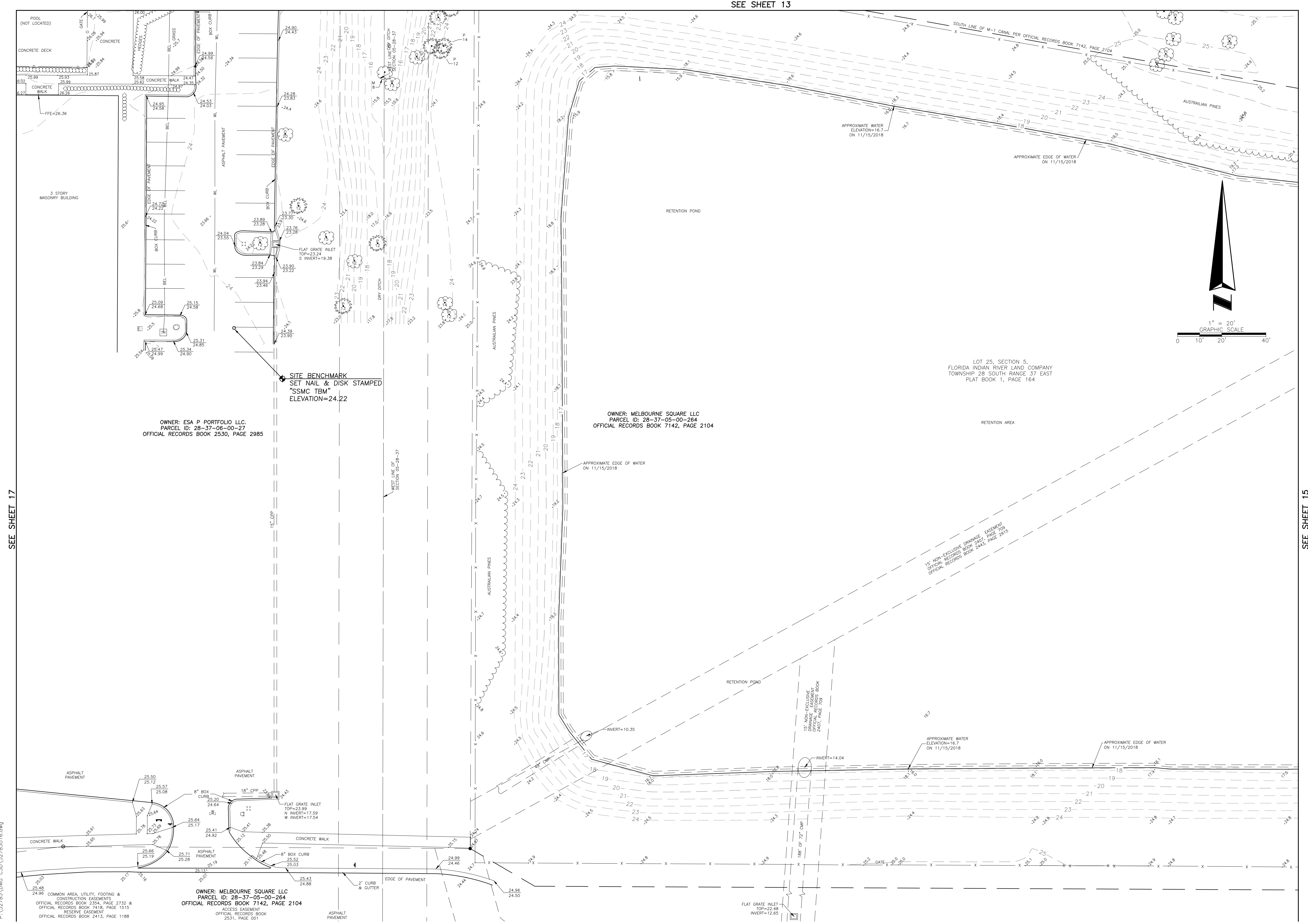

SEE SHEET 17

SEE SHEET 15

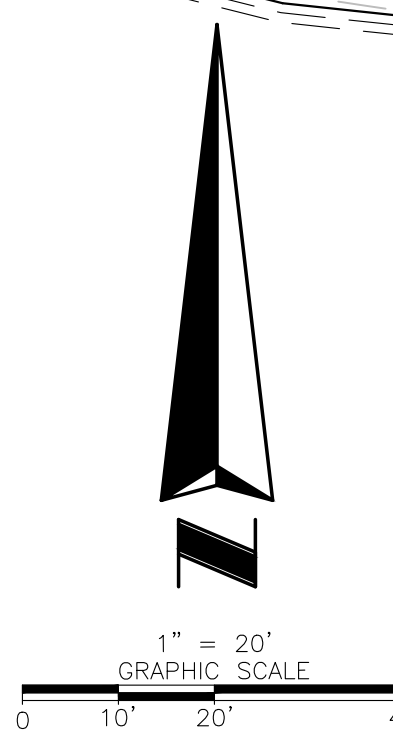

SHEET NUMBER 16 OF 17
 NOT VALID WITHOUT SHEETS
 1 THROUGH 17

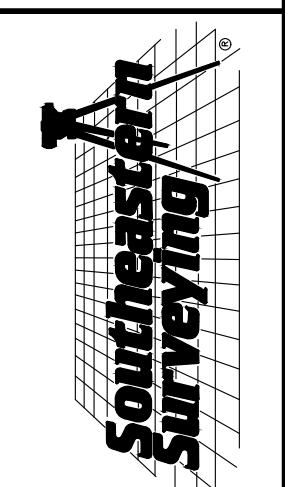

**SOUTHEASTERN SURVEYING
 AND MAPPING CORPORATION**
 6500 All American Boulevard
 Orlando, Florida 32810-4350
 (407) 292-8990
 e-mail: info@seasmapping.com
 Certification Number: LR2108

BY	REVISION	DATE	DESCRIPTION
SMF	ADD EASEMENTS SHEET 4, 5 & 6	12/05/2018	
SMF	ADDITIONAL TOPO	01/09/2019	
SMF	CHANGE BORDER SIZE	02/12/2019	
EM	ADDED PROPOSED DIKE VENTURES PARCEL	8/16/2019	
EM	ADDED PROPOSED DIKE VENTURES PARCEL	8/16/2019	

Topographic Survey
M-1 Canal Flow Restoration,
Brevard County, Florida
 Project:
 Field Date: November, 21 2018
 Drawn By: SMF
 Scale: 1" = 20'

**SEE SHEET 1 FOR NOTES,
 LEGEND AND DESCRIPTION.**

DRAWING NUMBER
52783016
SHEET
NUMBER
16 OF 17

P:\527831\DWG C3D\52783016.dwg

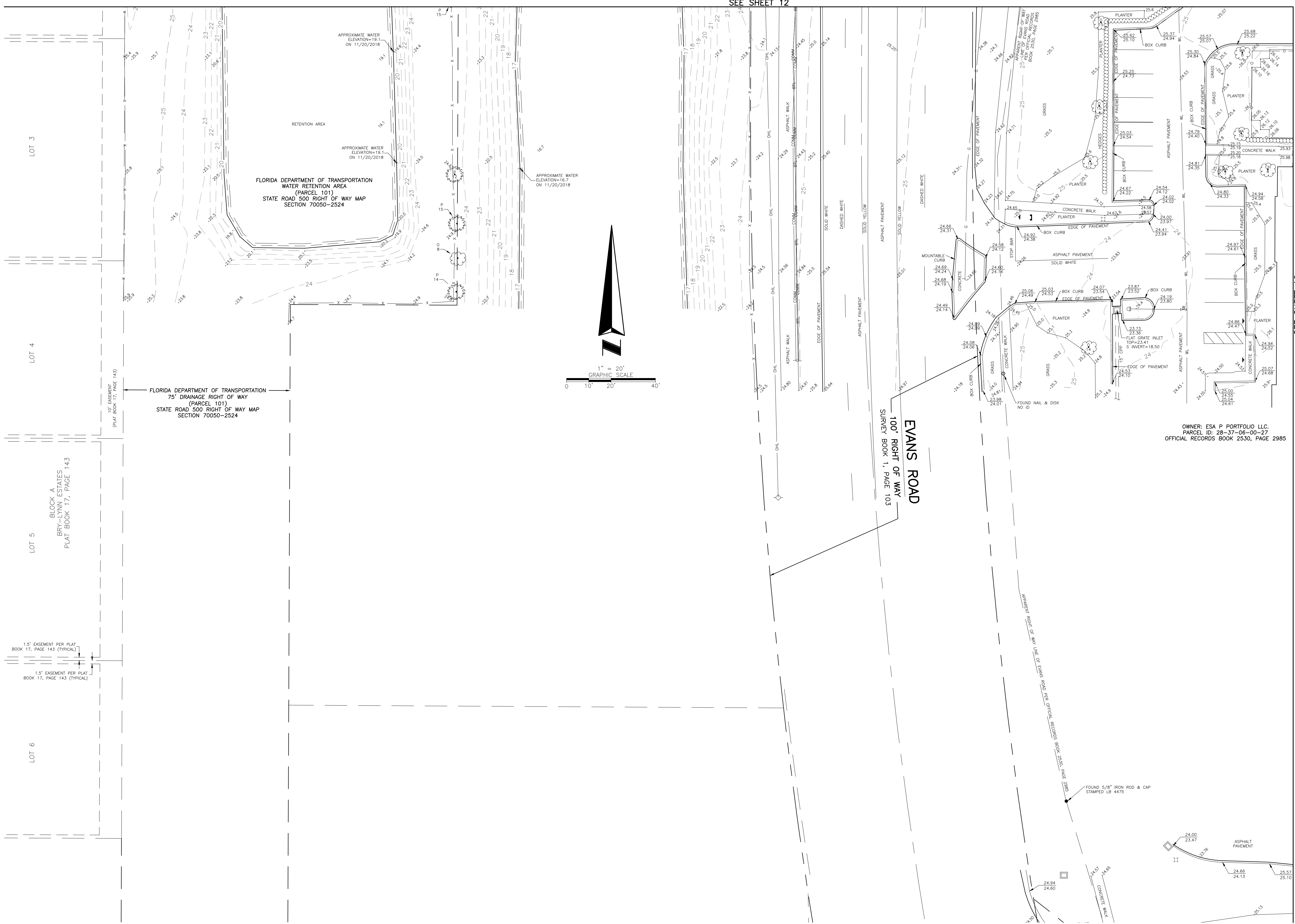

SEE SHEET 12

SEE SHEET 16

OWNER: ESA P PORTFOLIO LLC.
 PARCEL ID: 28-37-06-00-27
 OFFICIAL RECORDS BOOK 2530, PAGE 2985

SEE SHEET 1 FOR NOTES,
 LEGEND AND DESCRIPTION.

DRAWING NUMBER
52783016
 SHEET
 NUMBER
17 OF 17

Project:
Topographic Survey
M-1 Canal Flow Restoration,
Brevard County, Florida
 Drawn By: SMF
 Scale: 1" = 20'
 Field Date: November, 21, 2018

REVISION DATE:	REVISION:	BY:
12/02/2018	ADD EASEMENTS SHEET 4, 5 & 6	SMF
01/09/2019	ADDITIONAL TOPO	SMF
02/12/2019	CHANGE BORDER SIZE	SMF
8/16/2019	ADDED PROPOSED DKE VENTURES PARCEL	EM
8/16/2019	ADDED PROPOSED DKE VENTURES PARCEL	EM

**SOUTHEASTERN SURVEYING
 AND MAPPING CORPORATION**
 6500 All American Boulevard
 Orlando, Florida 32810-4350
 (407) 292-8990
 e-mail: info@seasurveying.com
 Certification Number: LR2108

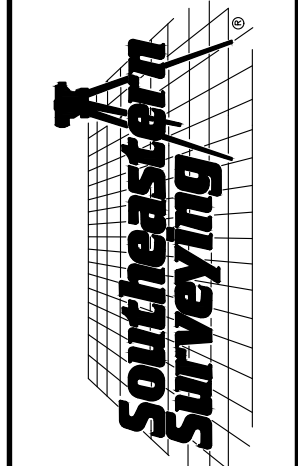

SHEET NUMBER 17 OF 17
 NOT VALID WITHOUT SHEETS
 1 THROUGH 17