



THE CITY OF DAYTONA BEACH  
OFFICE OF THE PURCHASING AGENT

Post Office Box 2451  
Daytona Beach, Florida 32115-2451

Phone (386) 671-8080  
Fax (386) 671-8085

**ADDENDUM NO. 2**

DATE: December 27, 2017

PROJECT: **RFP 0118-0040**  
**BUS BENCH AND BUS SHELTER ADVERTISING**

OPENING DATE: January 12, 2018

This addendum is hereby incorporated into the Bid/Proposal documents of the project referenced above. The following items are clarifications, corrections, additions, deletions and/or revisions to and shall take precedence over the original documents. Additions are indicated by underlining, deletions are indicated by ~~striketrough~~.

1. Votran route maps for all Daytona Beach bus routes are attached.
2. Votran Routes and Stops in the Incorporated Daytona Beach Area with route numbers, stop ID, and Stop Name is posted online with this addendum, and is titled, "Addendum 2 RFP 0118-0040 Votran Routes & Stops". Note there are multiple tabs for each route in this Excel spreadsheet.
3. A subsequent addendum will address remaining questions posed at the pre-proposal meeting. If necessary, an extension to the opening date will be issued in that addendum.
4. Page 6 of 25, "Evaluation Criteria", sub-section 2 is hereby CHANGED to read:  
  
"2. Quality and relevance of similar projects and/or contracts awarded by public agencies/municipalities, completed by the Contractor, ~~for local and/or national advertisers.~~  
"Weight = 15"
5. Clarification: Contractor will utilize solar lighting if proposing to provide lighting in bus shelters. No AC power should be provided in the bus shelters.
6. Volusia County does not charge a permit fee for bus stop benches and bus shelter construction although the applicant must go through their permit process.

All other terms and conditions remain the same.

The Bidder/Proposer shall acknowledge receipt of this addendum in their transmittal letter covering their Proposal.

The City of Daytona Beach

Joanne Flick, CPPB, CPPO  
Purchasing Agent

**ROUTE 1 A1A NORTH**  
**EFFECTIVE: 06/06/16**

1

LEGEND   
 1ST OUTBOUND TRIP TURNS ON IMPERIAL DR.

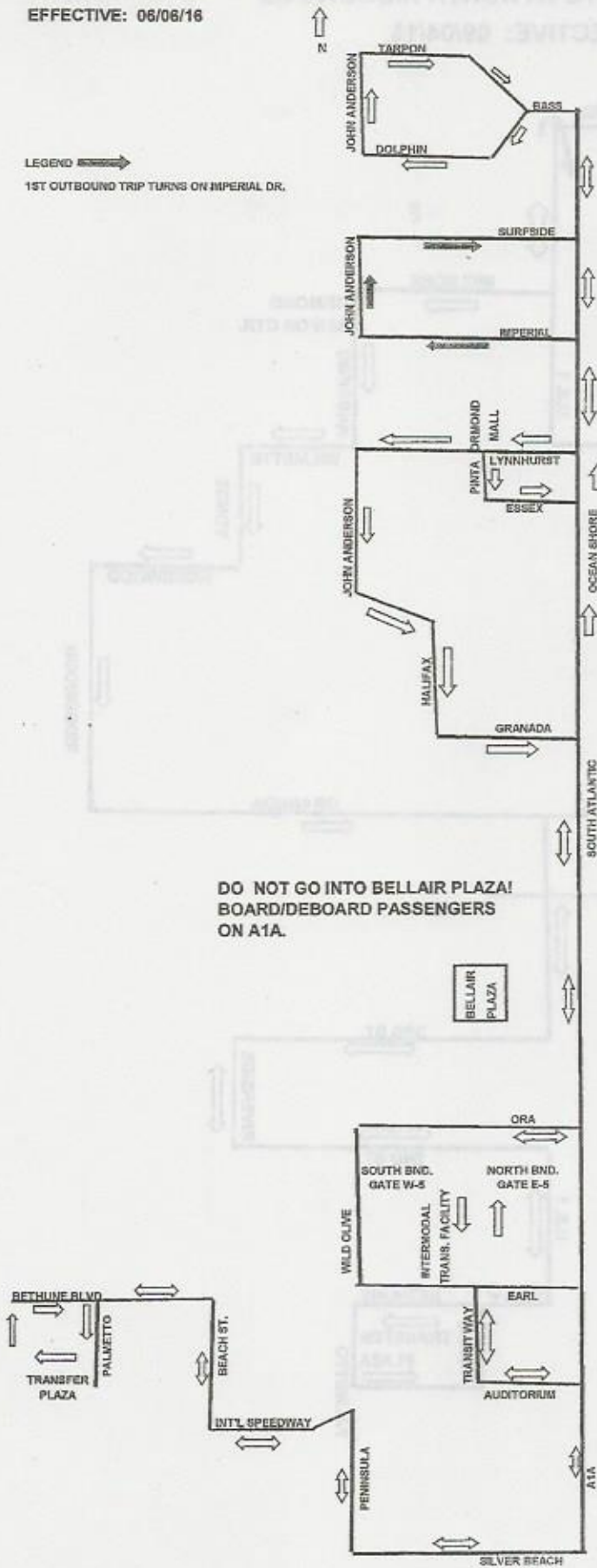

ROUTE 3A NORTH RIDGEWOOD  
EFFECTIVE: 09/04/16



NOTE: THE FIRST TRIP IN THE MORNING DOES A 3 C-TRIP. FOLLOW ROUTING ON THE 3C-MAP.

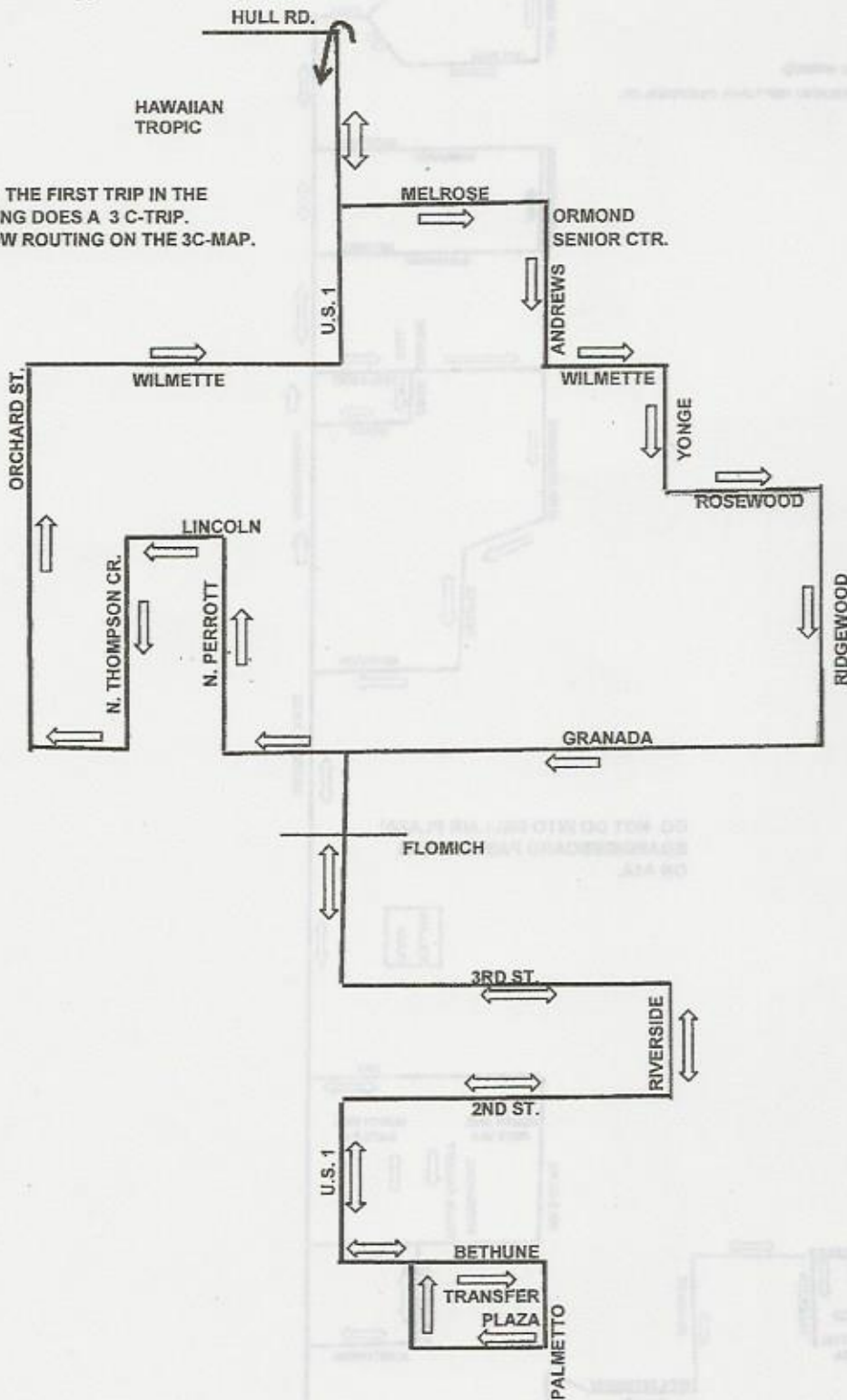

ROUTE 4 SOUTH RIDGEWOOD  
EFFECTIVE: 01/29/17

6



LEGEND

SEE INSTRUCTIONS FOR A.M. SCHOOL TRIP FOR BLOCK 4. (EFFECTIVE MON. THRU SAT.) 

INBOUND TRIP 

OUTBOUND TRIP 

BUS STOP 

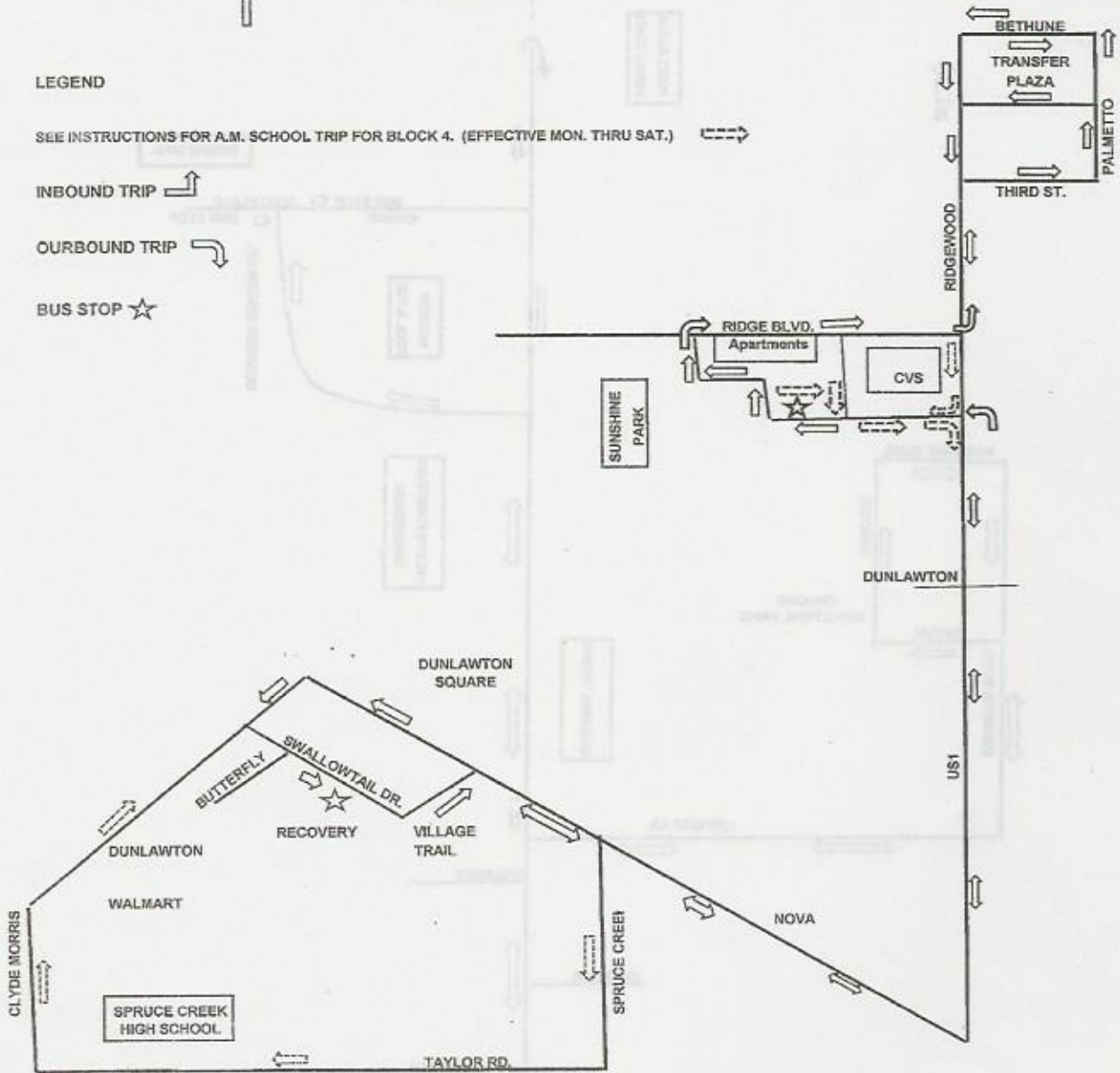

# ROUTE 5 CENTER ST.

EFFECTIVE: 06/11/17



8

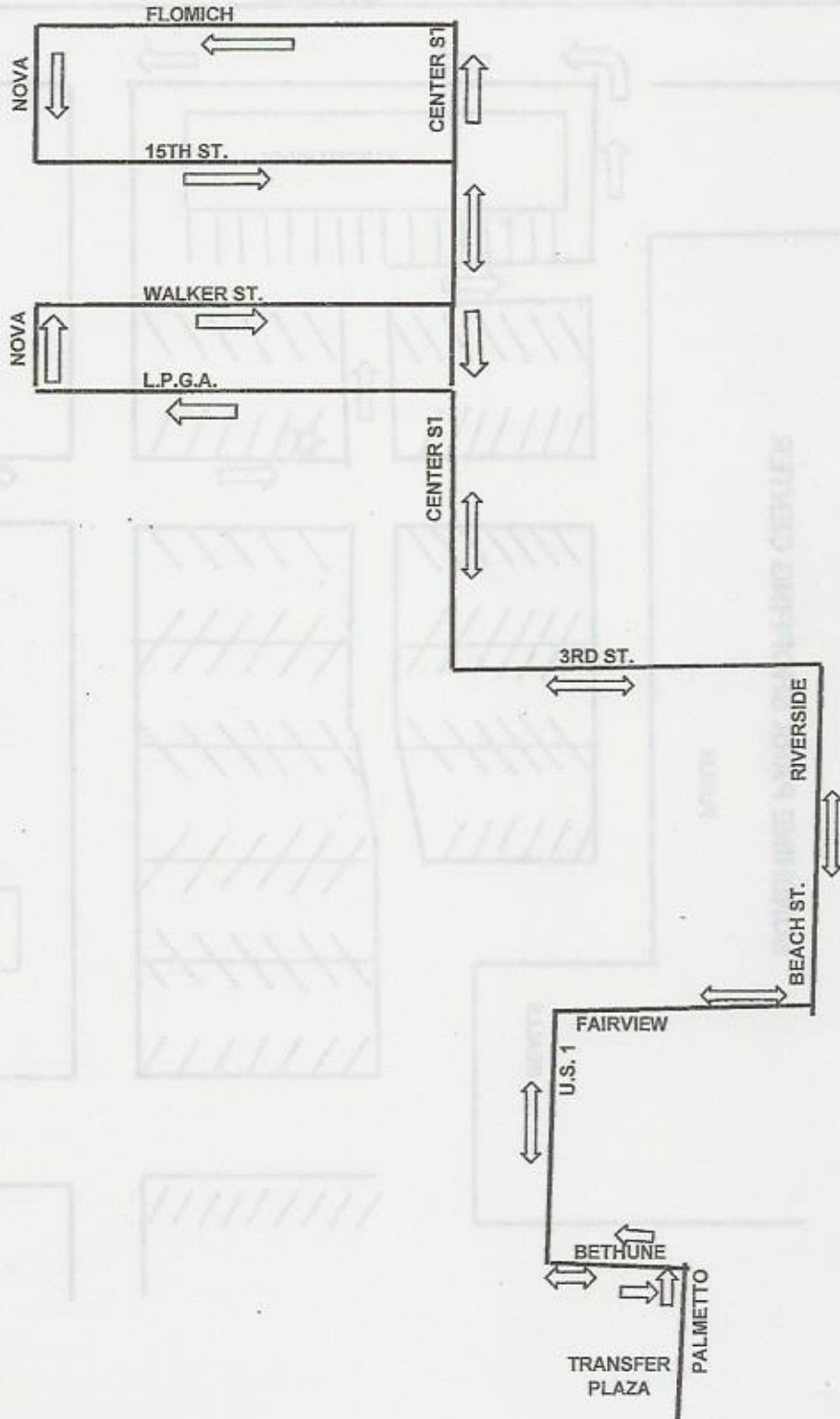



**ROUTE 6 NORTH NOVA**  
EFFECTIVE: 06/11/17

**9**

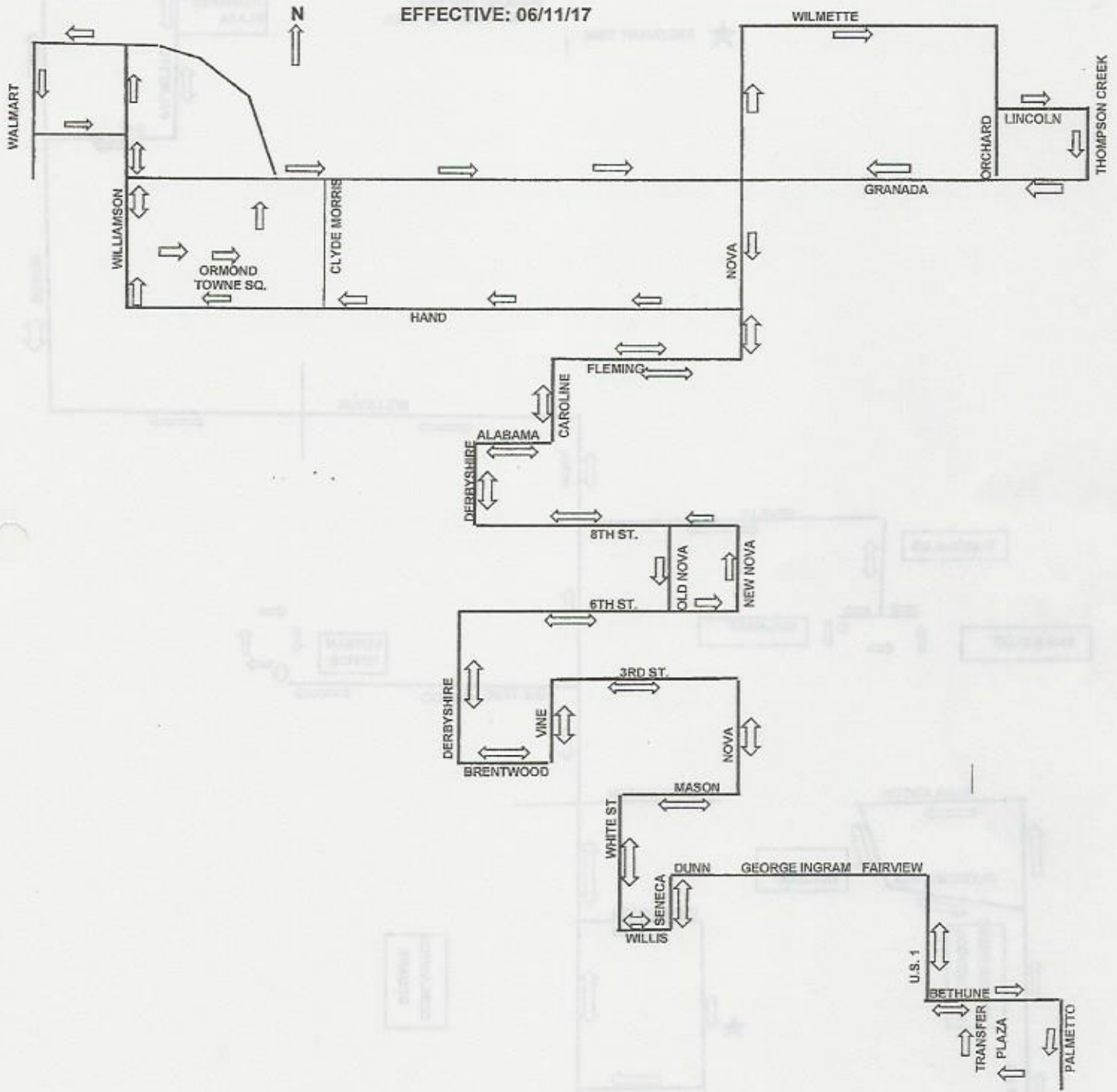

# ROUTE 7 SOUTH NOVA

EFFECTIVE: 06/07/15

10



LEGEND  
 INBOUND TRIP ONLY  
 AT SWALLOWTAIL TRAIL

★ RECOVERY TIME

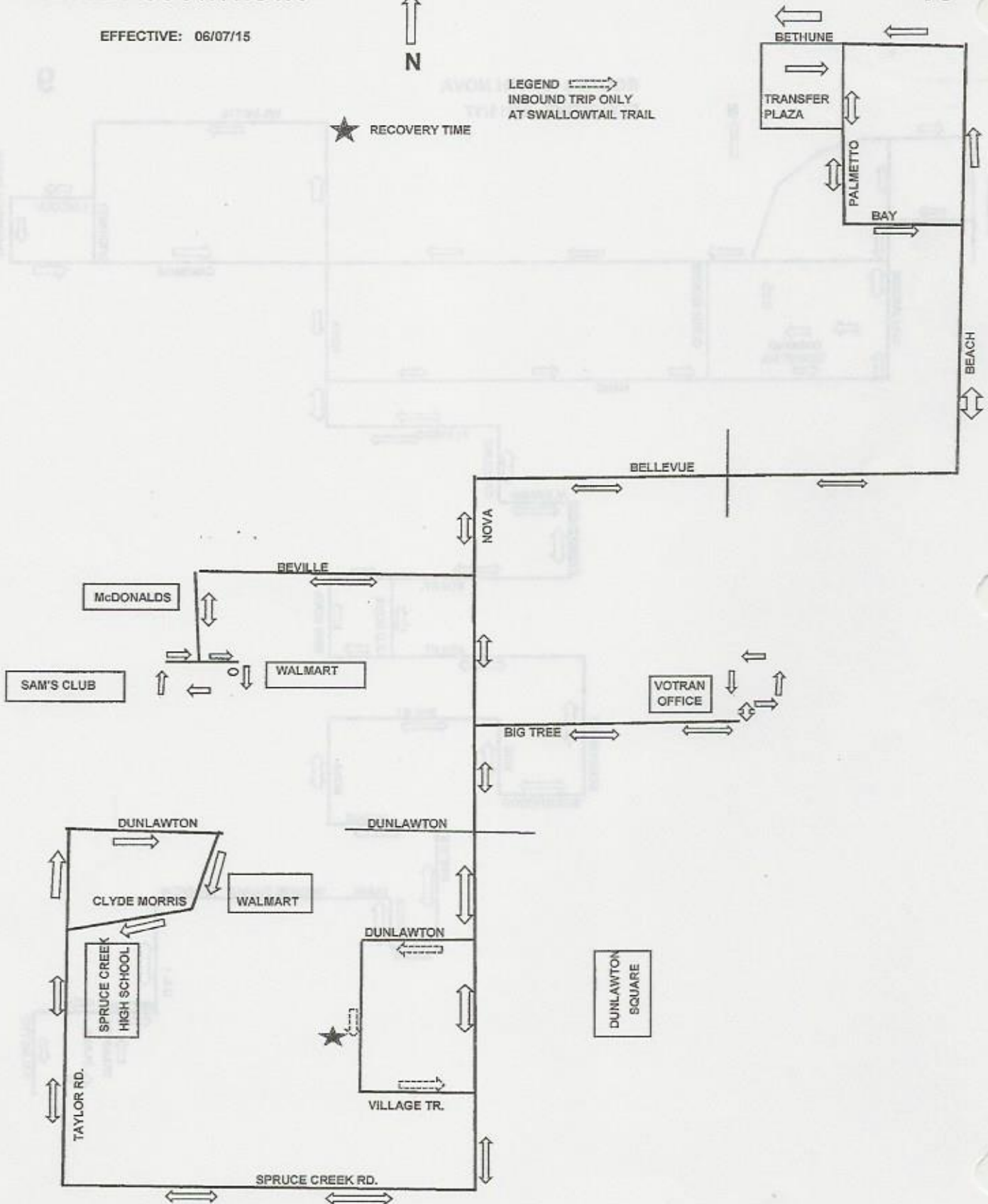



ROUTE 8 HALIFAX

EFFECTIVE: 01/15/12

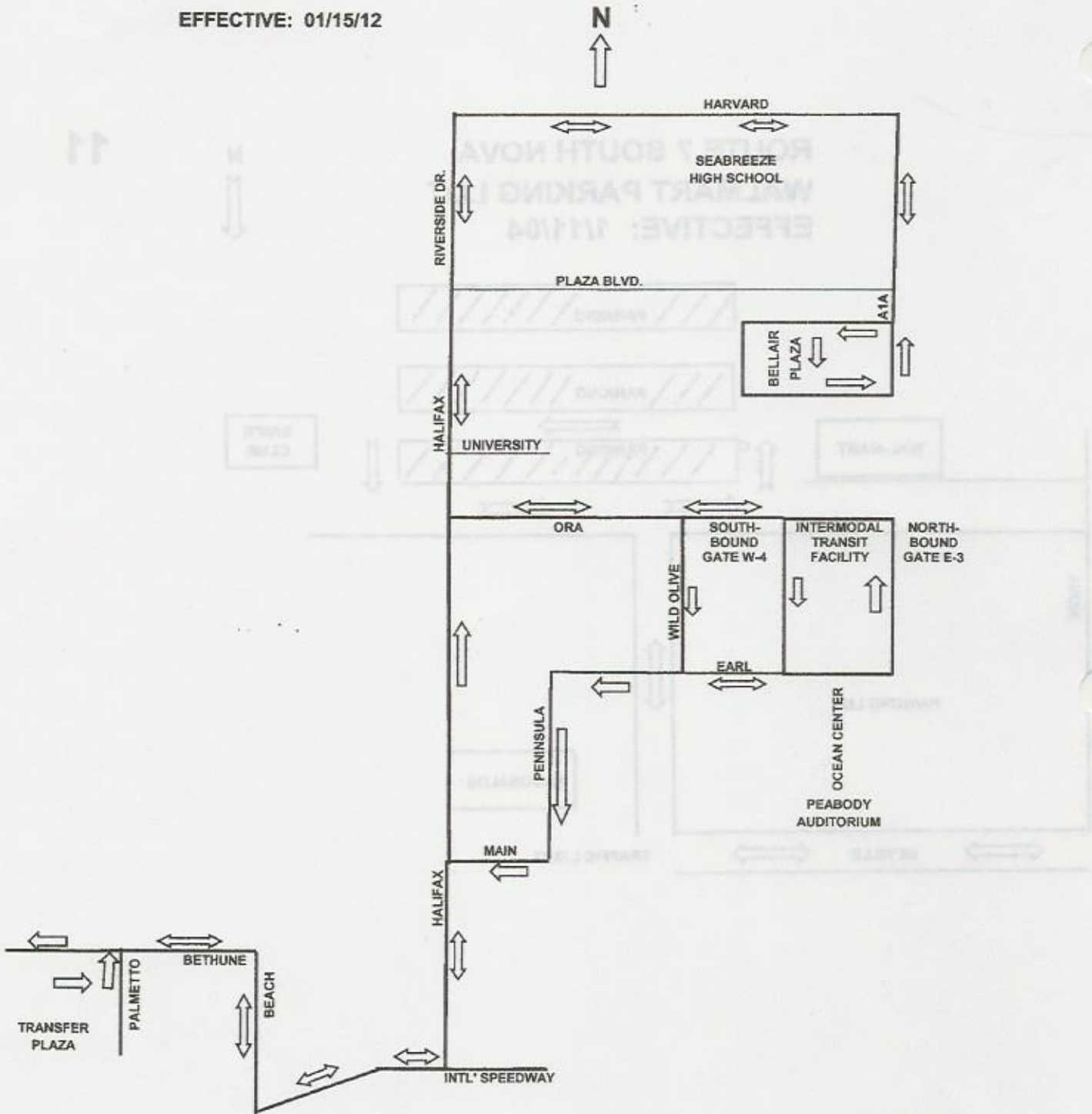

14

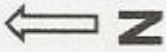

**ROUTE 10 MEDICAL CENTER**  
EFFECTIVE: 01/06/15

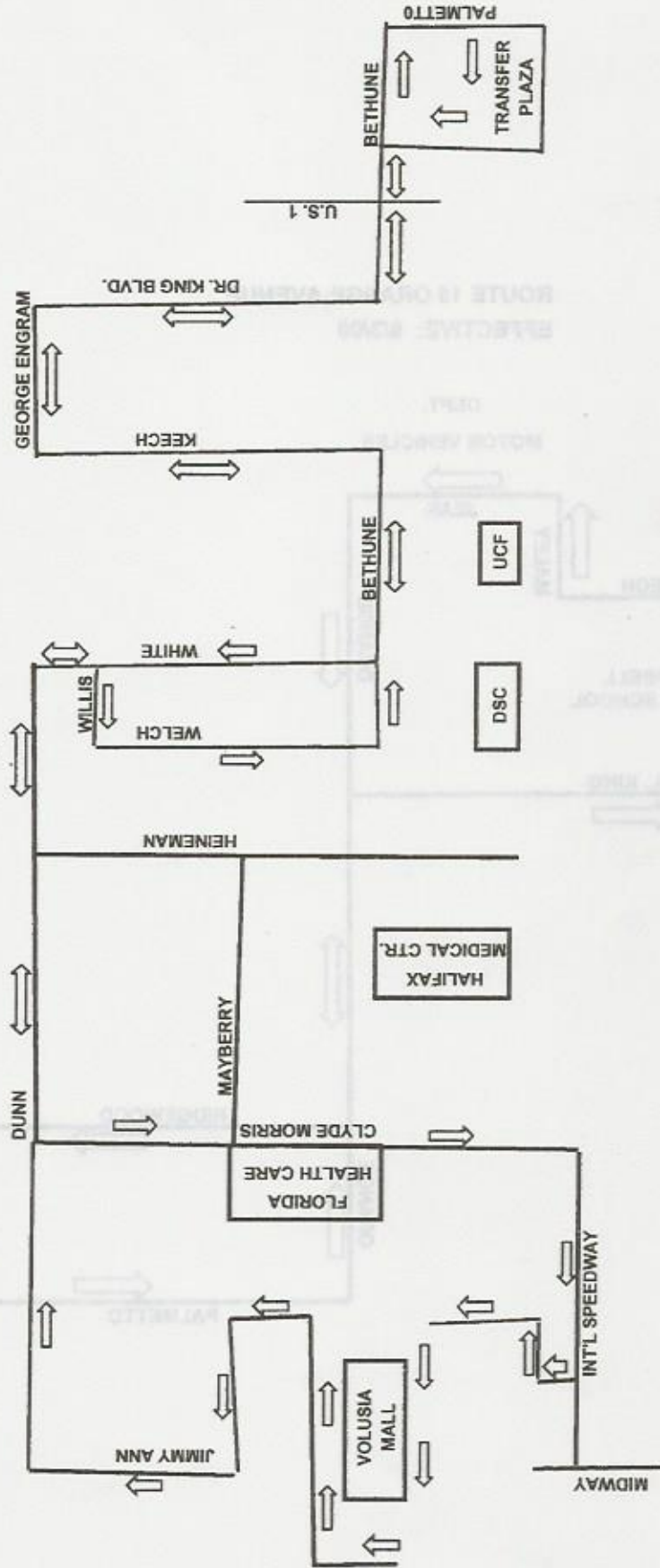

# ROUTE 11 MASON AVE.

EFFECTIVE: 06/05/16

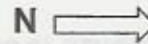

LEGEND: NOTE: DOES NOT SERVE THE V.A. CLINIC OR THE HEALTH DEPARTMENT ON SATURDAY.

FLEA MARKET TRIPS ON FRIDAY AND SATURDAY AT TOMOKA FARMS RD.  
FLEA MARKET HOURS - 8:00 A.M. TO 5:00 P.M.

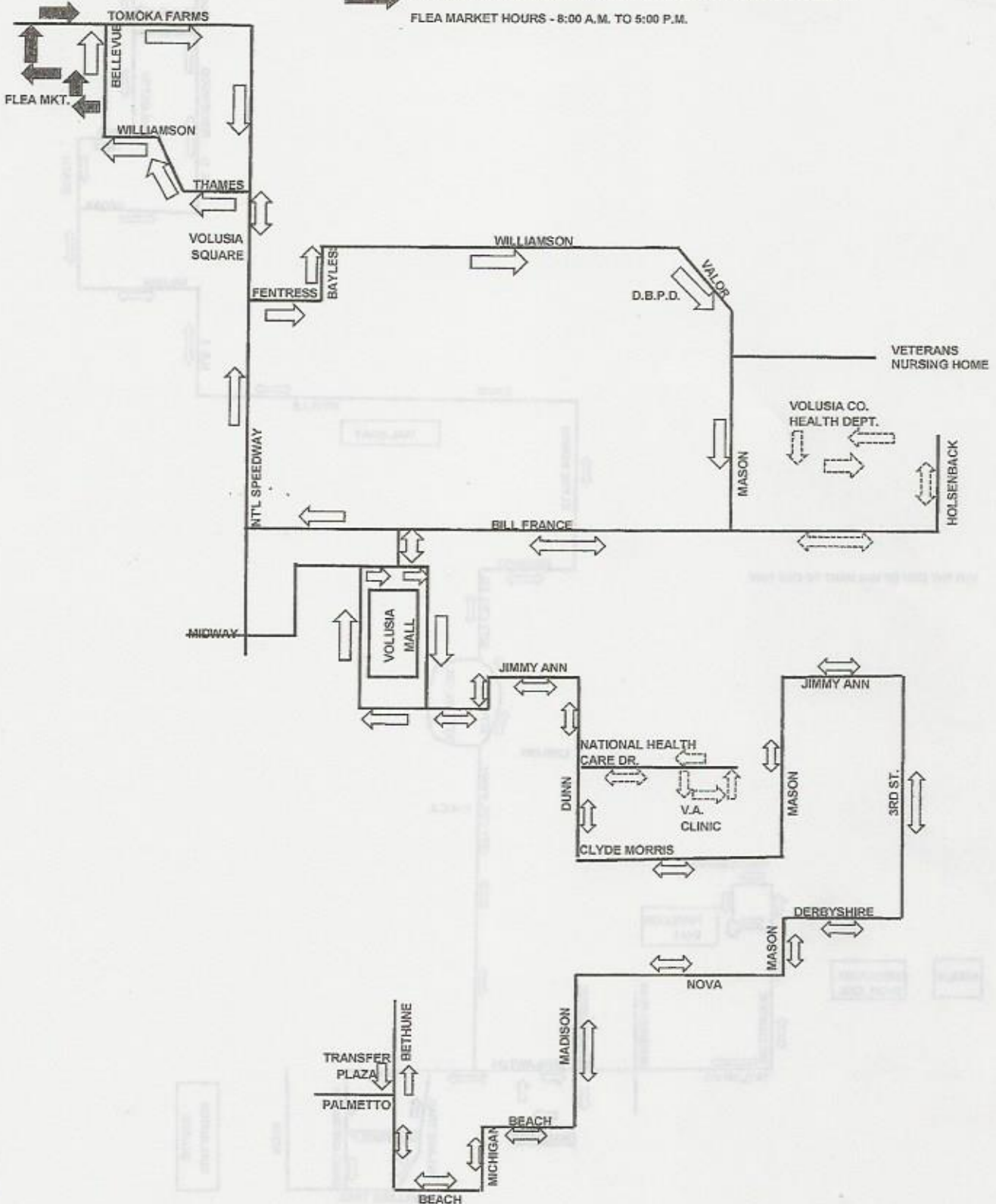

ROUTE 12 CLYDE MORRIS

EFFECTIVE: 02/16/14

18

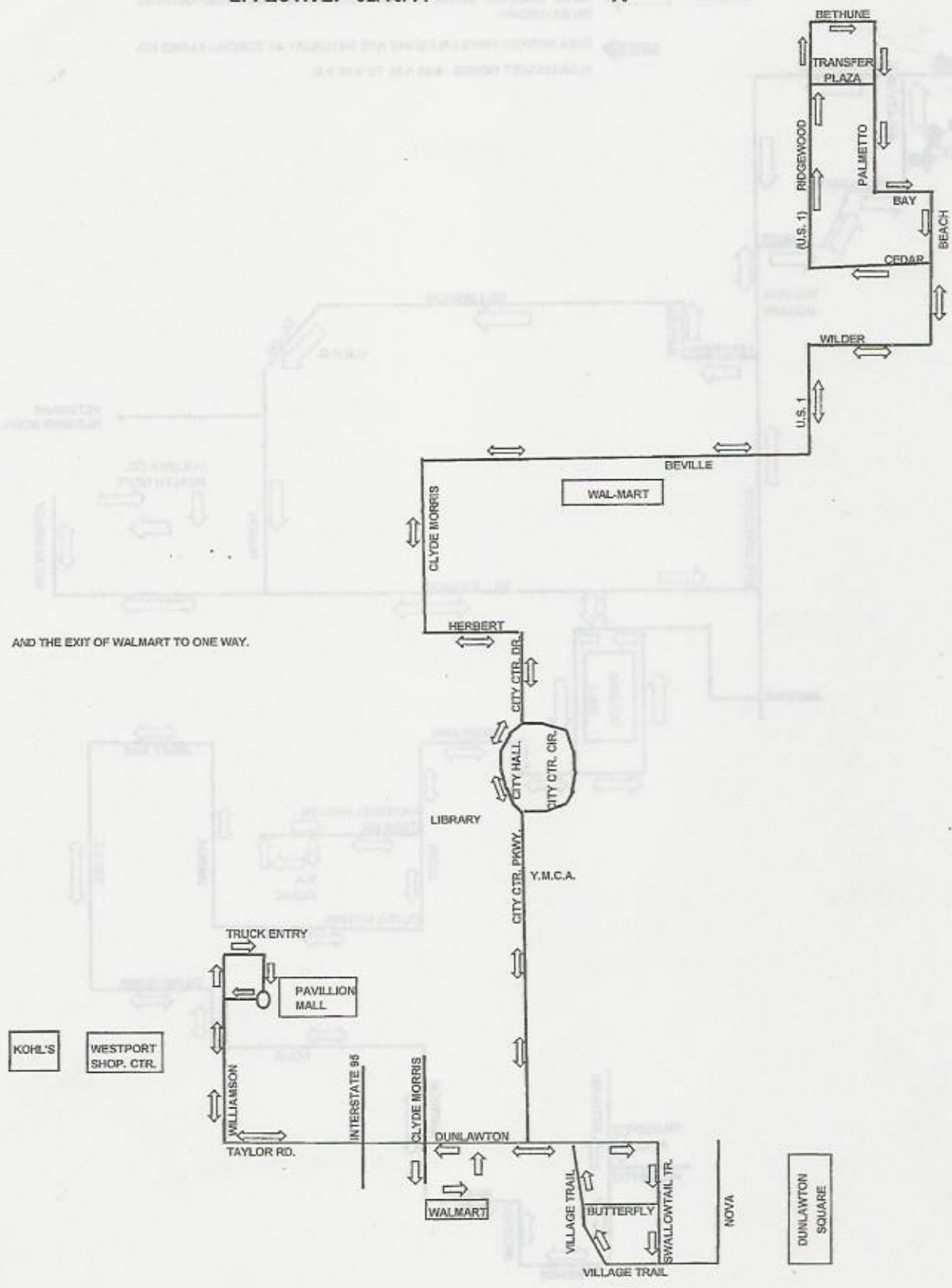

AND THE EXIT OF WALMART TO ONE WAY.



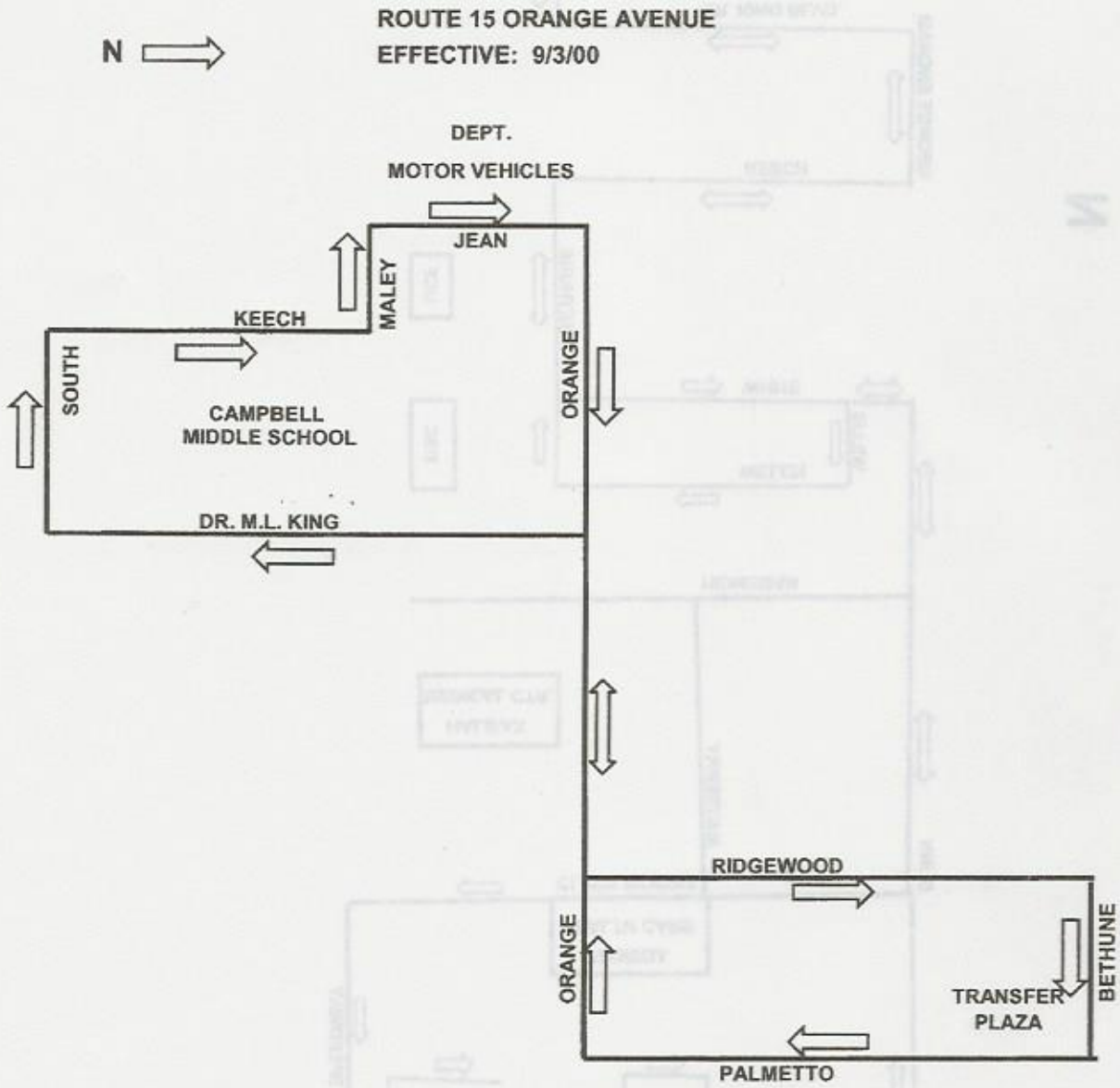

# ROUTE 17-A SOUTH ATLANTIC

EFFECTIVE: 4/13/10

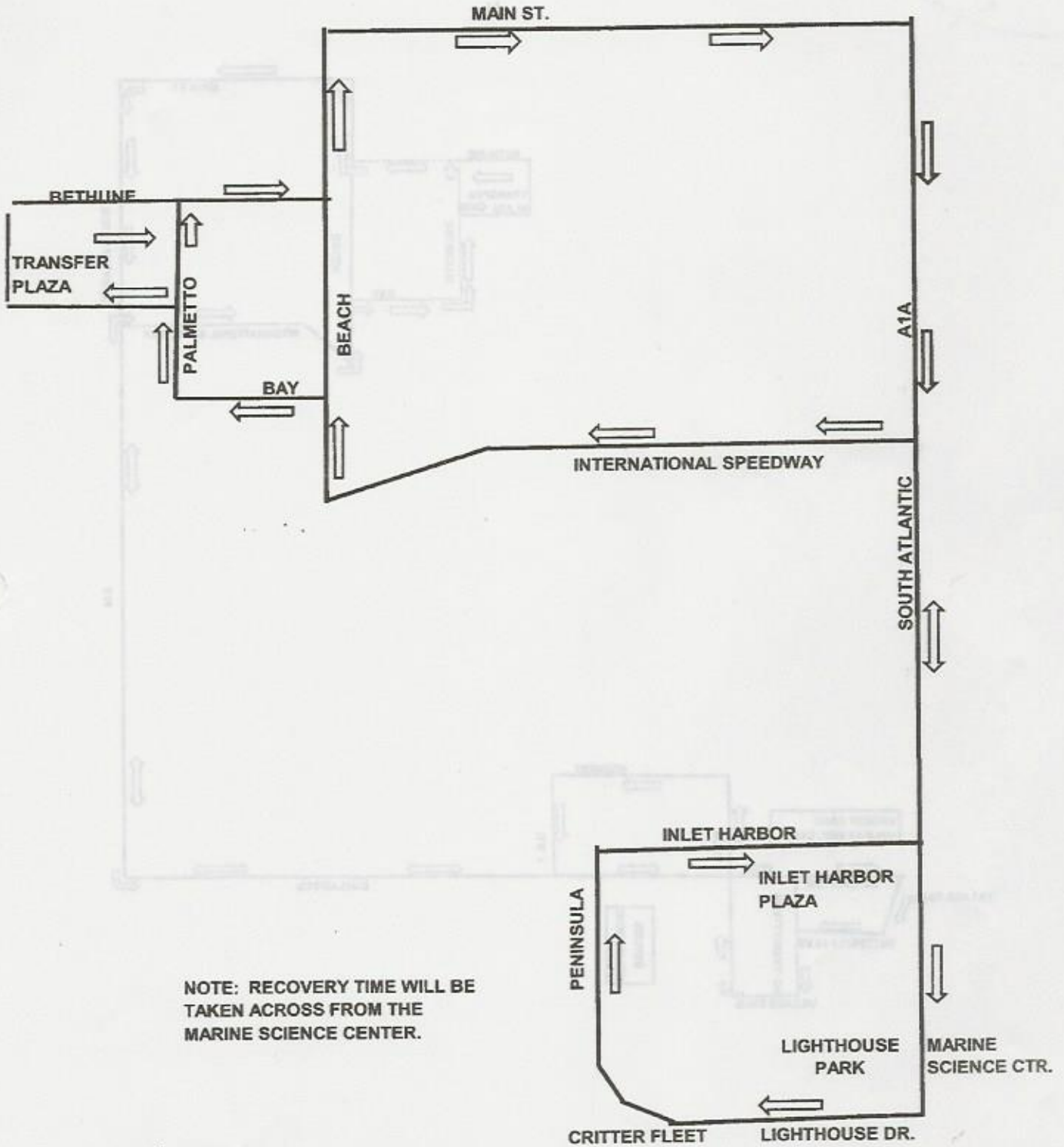

NOTE: RECOVERY TIME WILL BE TAKEN ACROSS FROM THE MARINE SCIENCE CENTER.



ROUTE 18 INT'L SPEEDWAY  
EFFECTIVE: 09/04/16

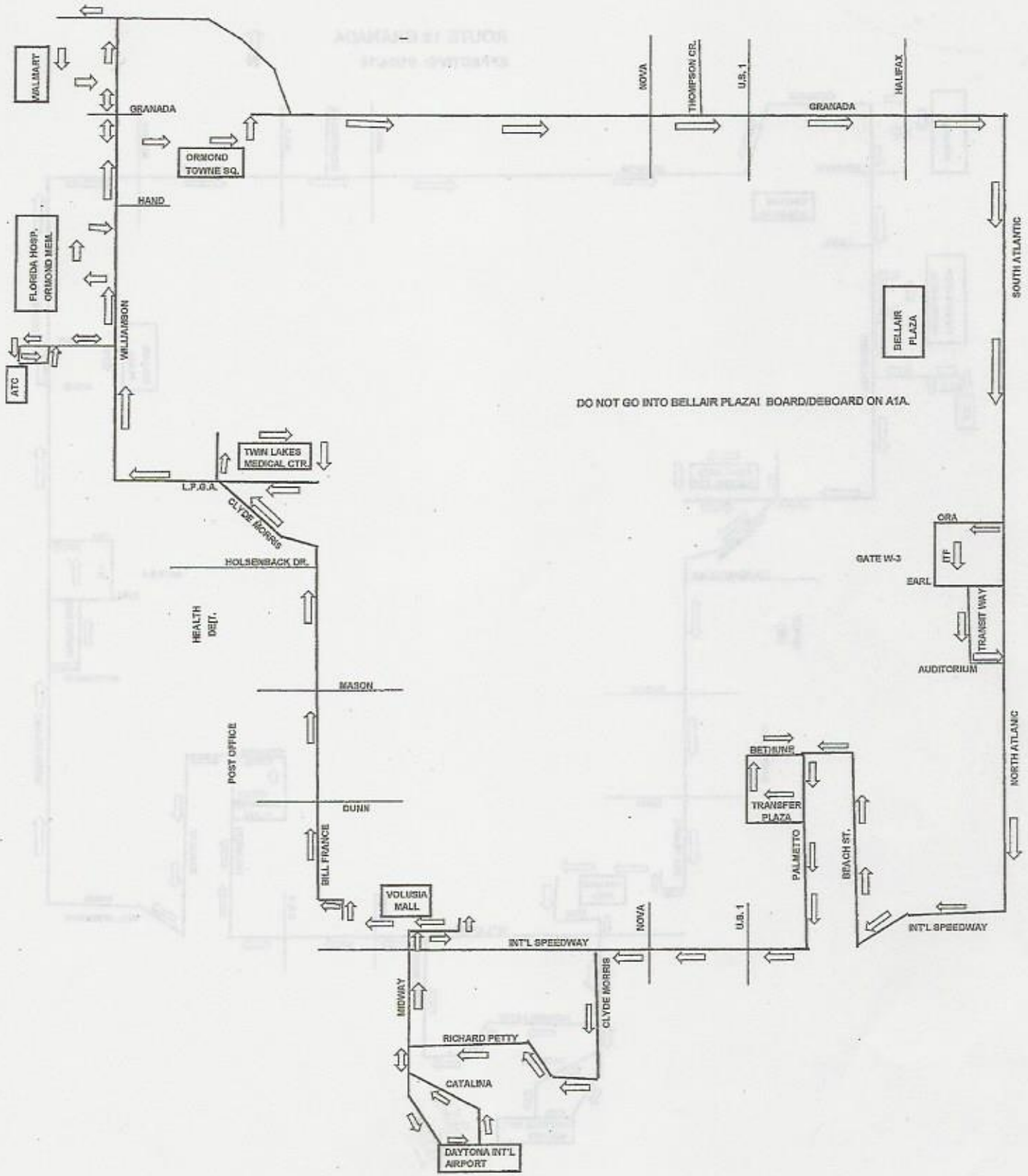

ROUTE 19 INT'L SPEEDWAY  
EFFECTIVE: 01/24/10

ROUTE 19 GRANADA  
EFFECTIVE: 01/24/10

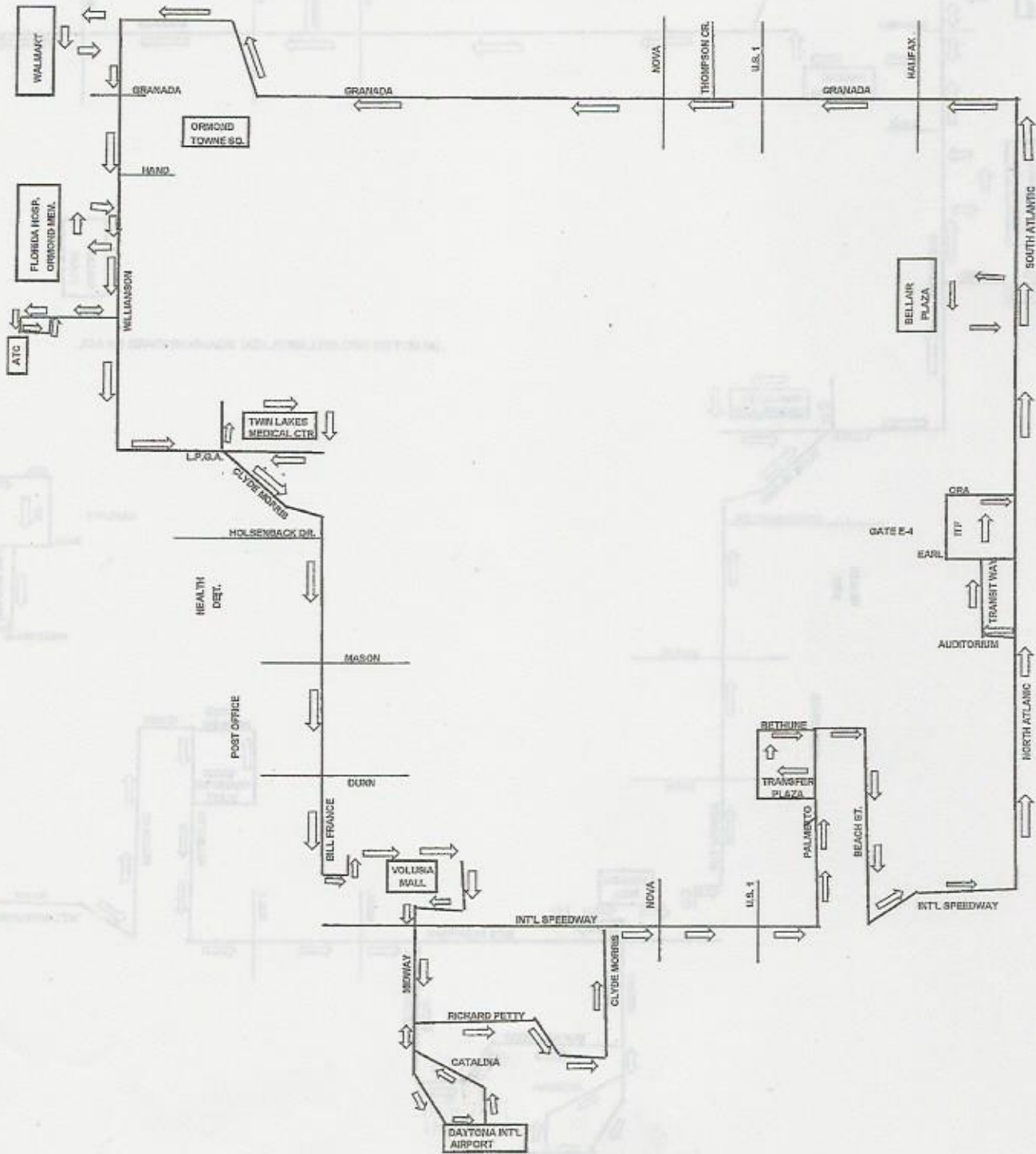

ROUTE 60 EAST/WEST CONNECTOR

EFFECTIVE: 01/29/17



23

LEGEND  
 BUS STOP AT AMELIA ★  
 INBOUND ROUTING ⇨

