

General Information		Assessments				
Reference:	161N312207000004	Year	Land	Imprv	Total	<u>Cap Val</u>
Account:	114026500	2019	\$3,520	\$28,555	\$32,075	\$26,921
Owners:	BOULWARE REGINA	2018	\$3,520	\$26,515	\$30,035	\$26,420
Mail:	917 BOOKER ST CANTONMENT, FL 32533	2017	\$3,520	\$24,221	\$27,741	\$25,877
Situs:	917 BOOKER ST 32533	<u>Disclaimer</u>				
Use Code:	SINGLE FAMILY RESID	<u>Tax Estimator</u>				
Taxing Authority:	COUNTY MSTU	> <u>File for New Homestead Exemption Online</u>				
Tax Inquiry:	Open Tax Inquiry Window					
Tax Inquiry link courtesy of Scott Lunsford Escambia County Tax Collector						

Sales Data						2019 Certified Roll Exemptions	
						HOMESTEAD EXEMPTION,TOTAL & PERMANENT,WIDOW	
Sale Date	Book	Page	Value	Type	Official Records (New Window)	Legal Description	
04/2004	5391	1933	\$100	CJ	View Instr	BEG AT SE COR OF NW 1/4 OF NW 1/4 OF SEC N ALG E LI 142 50/100 FT TO POB CONT N ALG SD LI 120 50/100 FT W AND...	
08/1982	1677	656	\$100	QC	View Instr		
Official Records Inquiry courtesy of Pam Childers Escambia County Clerk of the Circuit Court and Comptroller						Extra Features	
						None	

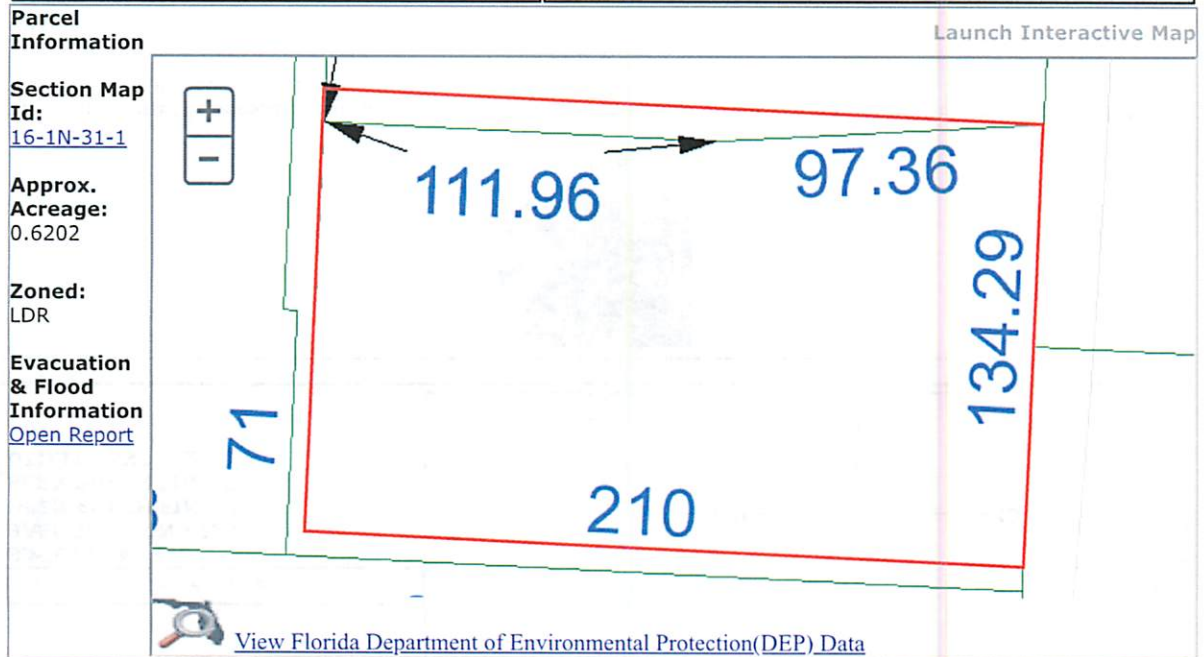

Buildings

Address: 917 BOOKER ST, Year Built: 1960, Effective Year: 1960

Structural Elements

DECOR/MILLWORK-AVERAGE
DWELLING UNITS-1
EXTERIOR WALL-VINYL SIDING
FLOOR COVER-PINE/SOFTWOOD
FOUNDATION-WOOD/NO SUB FLR
HEAT/AIR-UNIT HEATERS
INTERIOR WALL-DRYWALL-PLASTER
NO. PLUMBING FIXTURES-3
NO. STORIES-1
ROOF COVER-DIMEN/ARCH SHNG
ROOF FRAMING-GABLE
STORY HEIGHT-0
STRUCTURAL FRAME-WOOD FRAME

Areas - 1278 Total SF

BASE AREA - 816
BASE SEMI FIN - 220
OPEN PORCH FIN - 90
SCRN PORCH FIN - 80
UTILITY UNF - 72

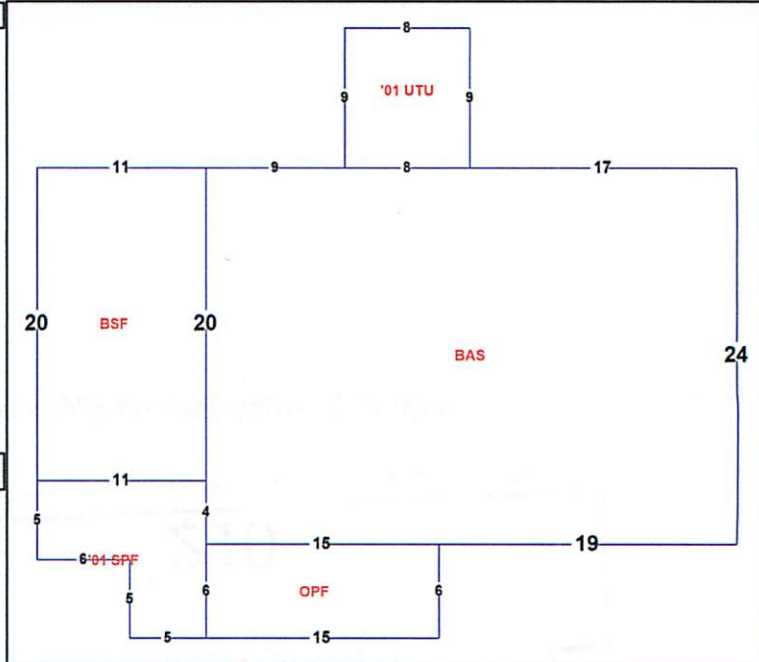

Images



5/2/16

The primary use of the assessment data is for the preparation of the current year tax roll. No responsibility or liability is assumed for inaccuracies or errors.