

PLAN NORTH
 1
 EX 2.0
 1/8"=1'-0"
 FILE: COMP.DWG
EXISTING FLOOR PLAN

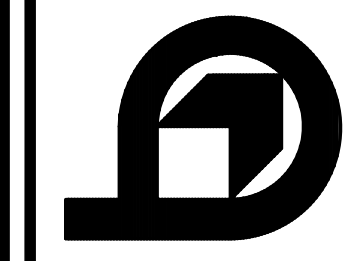

WALKER COUNTY SCHOOLS HVAC MODIFICATIONS
 FAIRYLAND ELEMENTARY SCHOOL & CHEROKEE RIDGE ELEMENTARY SCHOOL FACILITY CODE: 746-2062 & 746-0199
 LAFAYETTE WALKER COUNTY GEORGIA
JAMES W. BUCKLEY & ASSOCIATES, INC. - ARCHITECTS
 SWAINSBORO - ALBANY - ROMIE - SAVANNAH

COPYRIGHT 2014
 JAMES W. BUCKLEY & ASSOC., INC.

SHEET TITLE
 EXISTING
 FLOOR
 PLAN

WARNING
 CONTRACTOR, ARCHITECTS, ENGINEERS AND SUPPLIERS ARE ADVISED THAT THIS DRAWING IS A PRELIMINARY DESIGN AND IS SUBJECT TO CHANGE WITHOUT NOTICE. THE CONTRACTOR SHALL BE RESPONSIBLE FOR VERIFYING ALL DIMENSIONS AND CONDITIONS OF THE EXISTING FACILITY SHALL BE THE RESPONSIBILITY OF THE CONTRACTOR. THE CONTRACTOR SHALL BE RESPONSIBLE FOR VERIFYING ALL DIMENSIONS AND CONDITIONS OF THE EXISTING FACILITY. THE CONTRACTOR SHALL BE RESPONSIBLE FOR VERIFYING ALL DIMENSIONS AND CONDITIONS OF THE EXISTING FACILITY. THE CONTRACTOR SHALL BE RESPONSIBLE FOR VERIFYING ALL DIMENSIONS AND CONDITIONS OF THE EXISTING FACILITY.

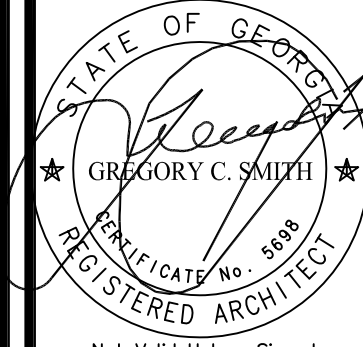

ISSUED FOR
 FINAL: 02/12/17
 BID: 03/01/17

DHW
 DRAWN BY
 DMW
 CHECKED BY
 GCS
 APPROVED BY
 FEBRUARY 3, 2017
 DATE
 206-17
 PROJECT NO.

EX 2.0
 CHEROKEE RIDGE ES
 UPDATE: MARCH 1, 2017
 FILE: EX 2.0.DWG

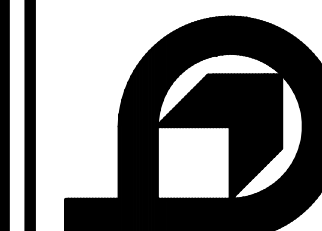

WALKER COUNTY SCHOOLS HVAC MODIFICATIONS
 FAIRLAND ELEMENTARY SCHOOL & CHEROKEE RIDGE ELEMENTARY SCHOOL FACILITY CODE: 746-2062 & 746-0199
 LAFAYETTE, WALKER COUNTY, GEORGIA
JAMES W. BUCKLEY & ASSOCIATES, INC. - ARCHITECTS
 SWANSHORO - ALBANY - SAVANNAH

COPYRIGHT 2014
 JAMES W. BUCKLEY & ASSOC., INC.

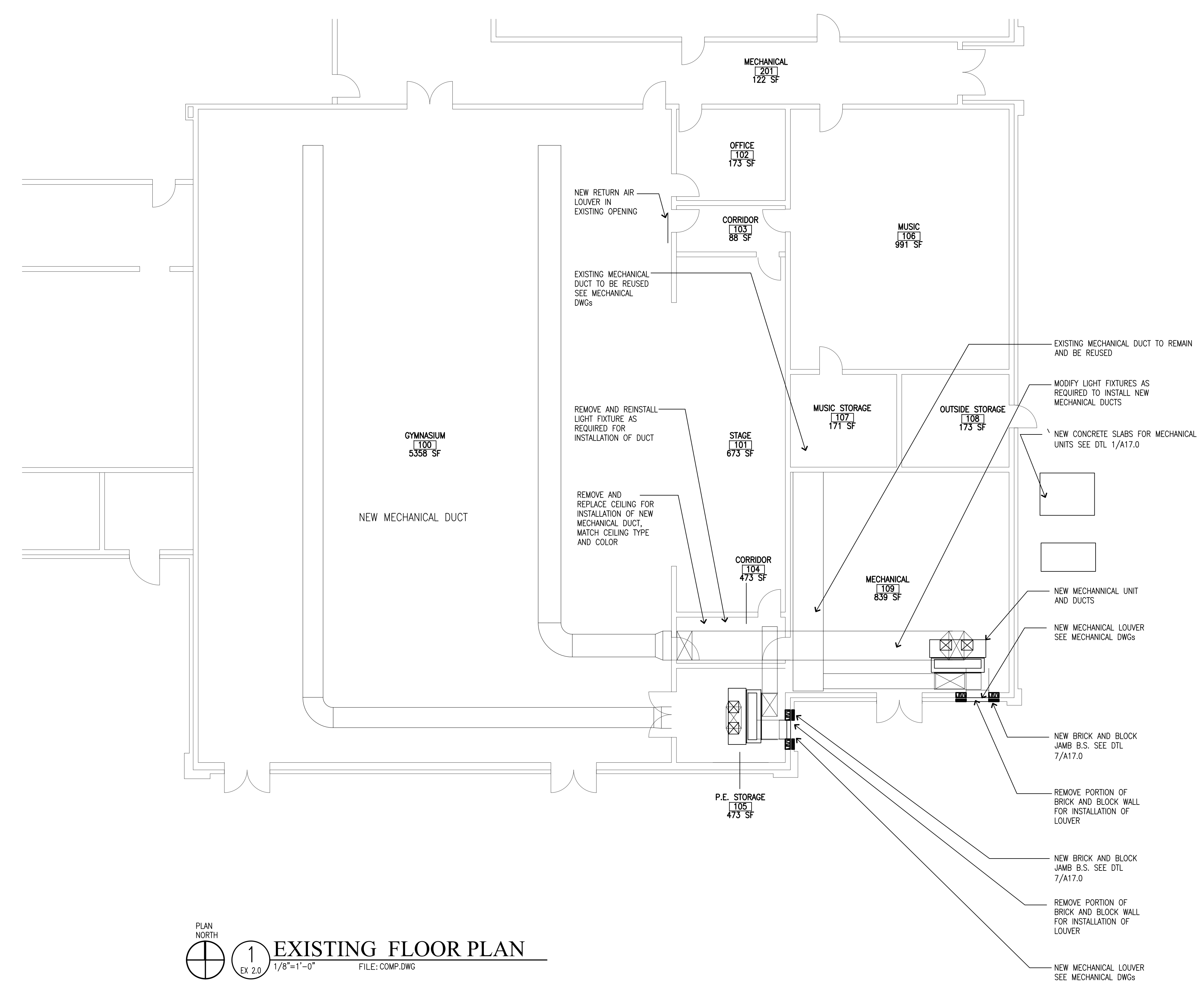

SHEET TITLE
 FLOOR PLAN

WARNING
 CONTRACTOR, ARCHITECT, AND OTHERS ARE ADVISED THAT THIS DOCUMENT IS A PRELIMINARY DESIGN AND SHALL BE SUBJECT TO CHANGE WITHOUT NOTICE. THE CONTRACTOR SHALL BE RESPONSIBLE FOR VERIFYING ALL INFORMATION AND CONDITIONS ON THE SITE AND FOR OBTAINING ALL NECESSARY PERMITS AND APPROVALS. THE CONTRACTOR SHALL BE RESPONSIBLE FOR OBTAINING ALL NECESSARY INFORMATION ON THE SITE AND FOR OBTAINING ALL NECESSARY PERMITS AND APPROVALS. THE CONTRACTOR SHALL BE RESPONSIBLE FOR OBTAINING ALL NECESSARY INFORMATION ON THE SITE AND FOR OBTAINING ALL NECESSARY PERMITS AND APPROVALS.

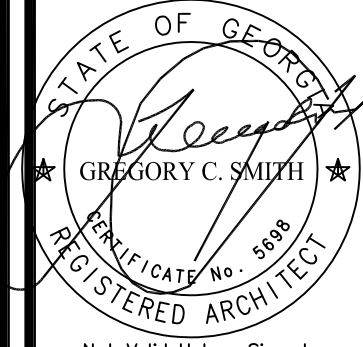

Not Valid Unless Signed
 ISSUED FOR
 FINAL: 02/12/17
 BID: 03/01/17

DMW
 DRAWN BY
 DMW
 CHECKED BY
 GCS
 APPROVED BY
 FEBRUARY 12, 2017
 DATE
 206-17
 PROJECT NO.

A 2.0
 UPDATE: MARCH 1, 2017
 FILE: A 2.0 DWG

PLAN NORTH
 1
 EX 2.0
 1/8"=1'-0"
EXISTING FLOOR PLAN
 FILE: COMP.DWG

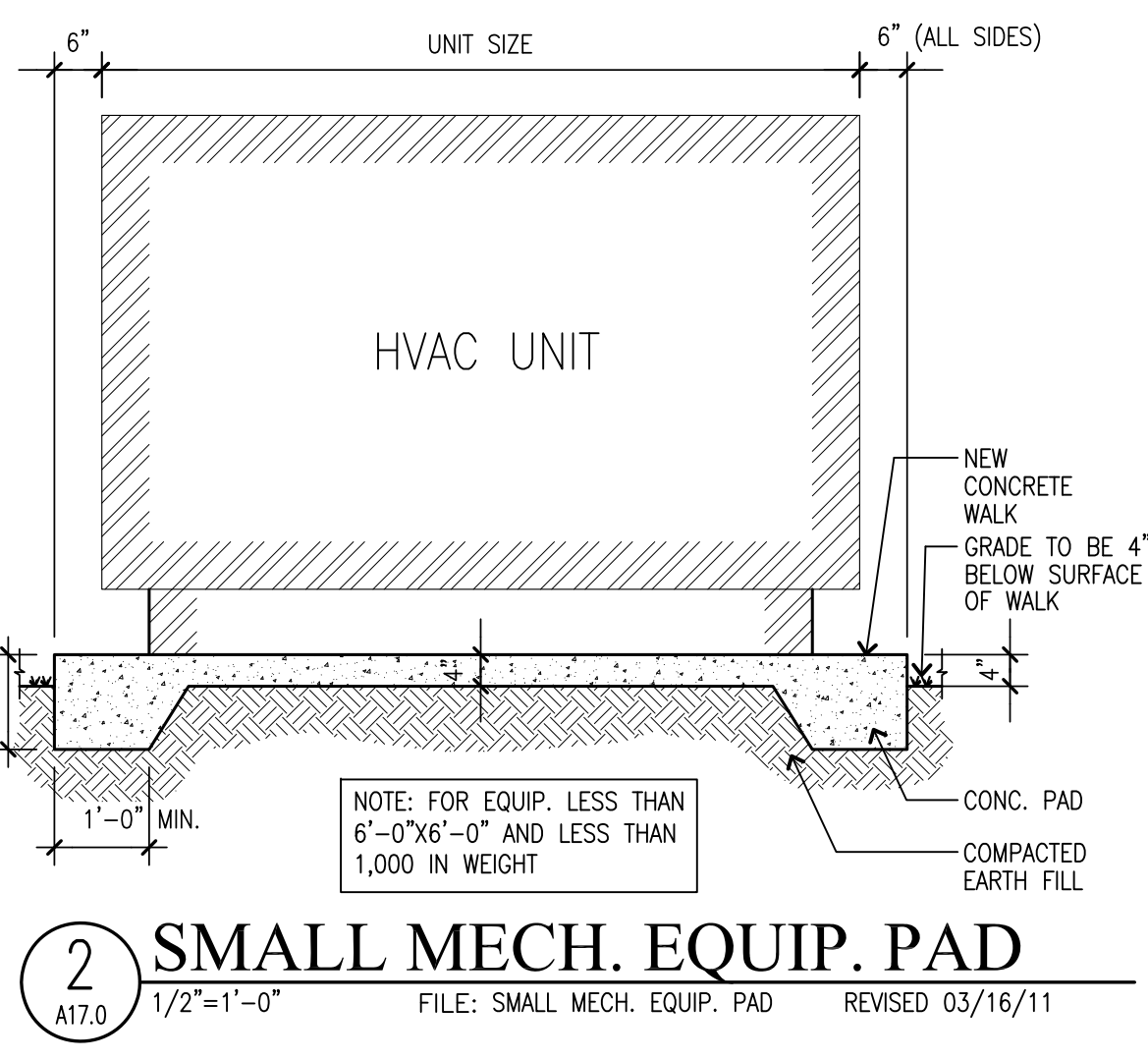
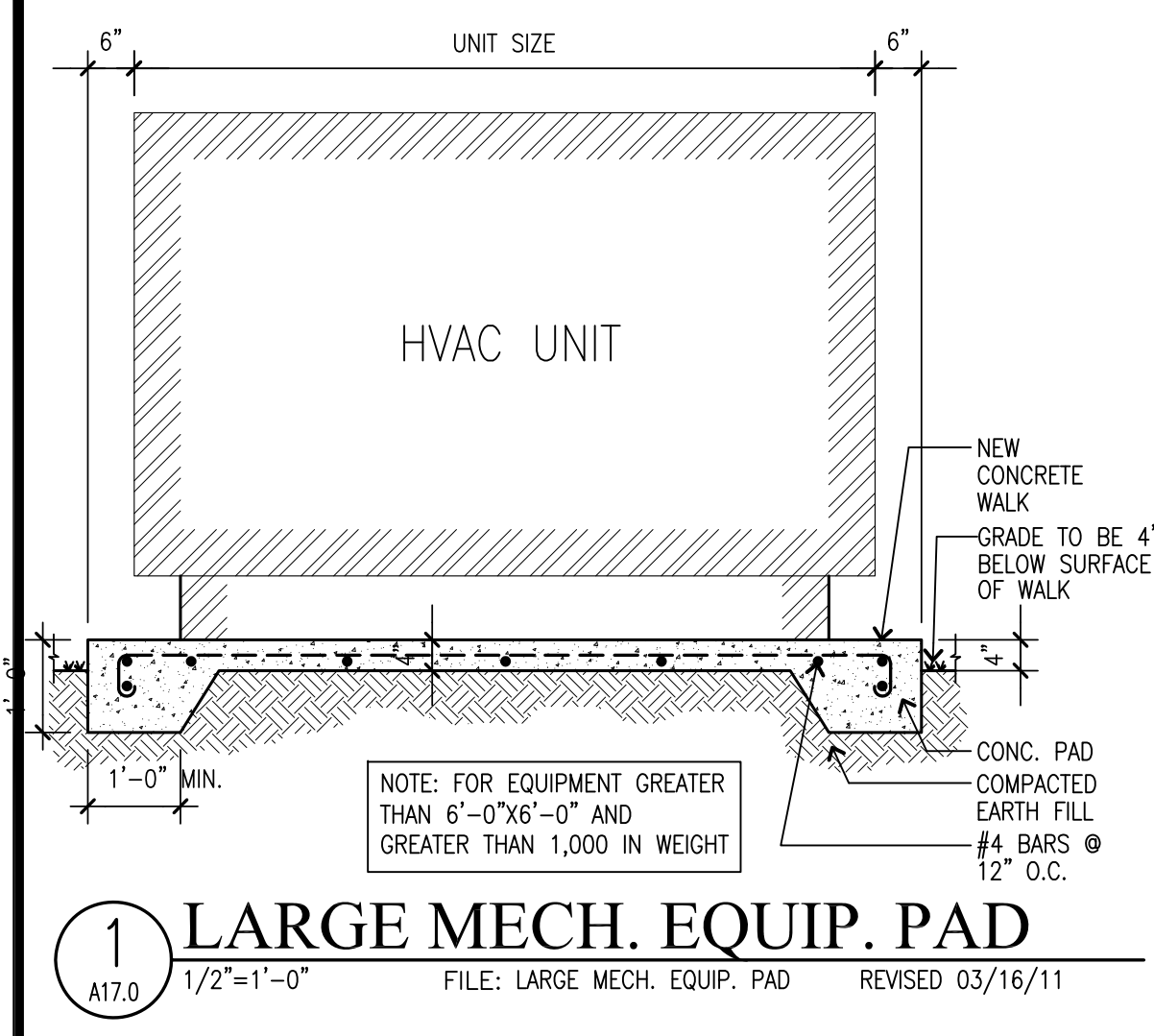

1 LARGE MECH. EQUIP. PAD
A17.0 1/2"=1'-0" FILE: LARGE MECH. EQUIP. PAD REVISED 03/16/11

2 SMALL MECH. EQUIP. PAD
A17.0 1/2"=1'-0" FILE: SMALL MECH. EQUIP. PAD REVISED 03/16/11

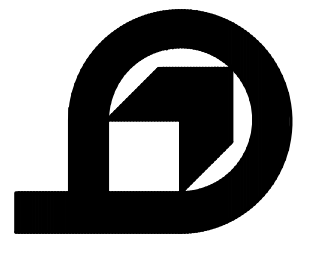

WALKER COUNTY SCHOOLS HVAC MODIFICATIONS
 FAIRLAND ELEMENTARY SCHOOL & CHEROKEE RIDGE ELEMENTARY SCHOOL FACILITY CODE: 746-2002 & 746-0189
 LAFAYETTE WALKER COUNTY GEORGIA
JAMES W. BUCKLEY & ASSOCIATES, INC. - ARCHITECTS
 SWAINSBORO - ALBANY - ROMIE - SAVANNAH

COPYRIGHT 2011
 JAMES W. BUCKLEY & ASSOC., INC.

SHEET TITLE
 HVAC
 DETAILS

WARNING
 Comments, addendums, notices and approvals are indicated by the number of the sheet. All drawings are subject to change without notice. The user of these drawings is responsible for verifying the accuracy of the information shown on these drawings. The user of these drawings is responsible for obtaining all necessary permits and approvals. The user of these drawings is responsible for obtaining all necessary information from the project owner and the project engineer. The user of these drawings is responsible for obtaining all necessary information from the project owner and the project engineer. The user of these drawings is responsible for obtaining all necessary information from the project owner and the project engineer.



ISSUED FOR
 FINAL: 02/12/17
 BID: 03/01/17

DMW
 DRAWN BY
 DMW
 CHECKED BY
 GCS
 APPROVED BY
 DATE
 FEBRUARY 12, 2017
 206-17
 PROJECT NO.

A17.0
 UPDATE: MARCH 1, 2017
 FILE: A17.0.dwg

PLAN NOTES (applies to this sheet only):

- 1 ELBOW SHALL BE RIGID DOUBLE WALL SPIRAL DUCT. FROM ELBOW TO END OF RUN SHALL BE FABRIC DUCT. SEAL CONNECTION.
- 2 CONNECT RIGID DOUBLE WALL SPIRAL DUCT TO RECTANGULAR DUCT. ENTIRE LENGTH OF RECTANGULAR DUCT SHALL BE INTERNALLY LINED FROM SPIRAL CONNECTION TO THE UNIT.
- 3 DIMENSIONS SHOWN ONLY FOR FABRIC DUCT SYSTEM DESIGN. ACTUAL PLACEMENT OF DUCT SHALL BE COORDINATE IN FIELD WITH EXISTING CONDITIONS INCLUDING BUT NOT LIMITED TO LIGHTING, STRUCTURE, ELECTRICAL AND OTHER DISCIPLINES. EXISTING LIGHTING SHALL NOT BE BLOCKED BY NEW DUCT.
- 4 EXISTING UNIT HEATER SHALL BE RELOCATED FOR INSTALLATION OF NEW DUCT. RELOCATE AS SHOWN AND ROUTE NEW FLUE TO EXISTING FLUE FOR REUSE. NEW FLUE SHALL BE SAME SIZE AND CONSTRUCTION AS EXISTING FLUE. SEAL CONNECTION. RELOCATED UNIT HEATER SHALL BLOW ALONG EXTERIOR WALL AS SHOWN. COORDINATE RELOCATION WITH EXISTING ELECTRICAL AND CONTROLS. PROVIDE UNIT MANUFACTURER'S REQUIRED CLEARANCES.
- 5 LOCATION OF EXISTING UNIT HEATERS SHALL BE COORDINATED WITH FINAL DUCT LAYOUT. WHERE RELOCATION OF EXISTING UNIT HEATERS IS REQUIRED, UNIT HEATER SHALL BE RELOCATED AS SHOWN. ROUTE NEW FLUE TO EXISTING FLUE FOR REUSE. NEW FLUE SHALL BE SAME SIZE AND CONSTRUCTION AS EXISTING FLUE. SEAL CONNECTION. RELOCATED UNIT HEATER SHALL BLOW ALONG WALL AS SHOWN. COORDINATE RELOCATION WITH EXISTING ELECTRICAL AND CONTROLS. PROVIDE UNIT MANUFACTURER'S REQUIRED CLEARANCES.
- 6 EXISTING UNIT HEATER SHALL BE RELOCATED FOR INSTALLATION OF NEW DUCT. RELOCATE AS SHOWN AND ROUTE NEW FLUE TO EXISTING FLUE FOR REUSE. NEW FLUE SHALL BE SAME SIZE AND CONSTRUCTION AS EXISTING FLUE. SEAL CONNECTION. RELOCATED UNIT HEATER SHALL BLOW AS SHOWN. COORDINATE RELOCATION WITH EXISTING ELECTRICAL AND CONTROLS. PROVIDE UNIT MANUFACTURER'S REQUIRED CLEARANCES.
- 7 ROUTE DUCT UP AND JUST ABOVE BOTTOM CHORD OF STRUCTURE. COORDINATE WITH EXISTING CONDITIONS.
- 8 INSTALL NEW TYPE "A" RETURN GRILLE IN SAME LOCATION AND ELEVATION AS EXISTING GRILLE. CONNECT TO EXISTING DUCT. SEAL CONNECTION.
- 9 ALL EXISTING EQUIPMENT IN MECHANICAL ROOM SHALL REMAIN. BE PROTECTED AND REMAIN IN GOOD WORKING ORDER THROUGHOUT CONSTRUCTION.
- 10 NEW PAD MOUNTED UNITS. ROUTE REFRIGERANT OVER TO AND UP EXTERIOR WALL. PENETRATE WALL AND ROUTE OVER TO ASSOCIATED UNITS.
- 11 EXISTING 40x28 DUCT FROM NEW GRILLE TO NEW 24x36 RETURN AIR DUCT. SEAL CONNECTION. EXISTING DUCT SHALL BE INSPECTED AND CLEANED PRIOR TO REUSE.
- 12 NEW 46x24 SUPPLY DUCT ROUTED ABOVE EXISTING DUCT. PROVIDE FIRE DAMPER AT MECHANICAL WALL PENETRATION.
- 13 EXISTING 48x48 DUCT FROM EXISTING LOUVER. BACK OF EXISTING LOUVER SHALL BE SEALED WITH AN INSULATED COVER. EXISTING DUCT SHALL BE DISCONNECTED FROM BACK OF LOUVER AND CAPPED. CONNECT NEW 24x46 DUCT INTO SIDE OF EXISTING DUCT. SEAL CONNECTION.
- 14 EXISTING 40x28 BRANCH DUCT THROUGH WALL SHALL BE DEMOLISHED AND EXISTING WALL PENETRATION SHALL BE PATCHED TO MATCH EXISTING WALL AND RATING. EXISTING TAKE-OFF FROM EXISTING MAIN 48x48 DUCT SHALL BE PATCHED AND SEALED. EXISTING 40x28 BRANCH DUCT ON GYM SIDE OF WALL SHALL REMAIN FOR REUSE AS SHOWN.
- 15 DUCT FULL SIZE OF MIXING BOX CONNECTION. CONNECT 30x28 OUTSIDE AIR DUCT FROM TOP OF LOUVER "L-2" INTO MIXING BOX DUCT.
- 16 DUCT FULL SIZE OF MIXING BOX CONNECTION. CONNECT 24x36 RETURN AIR DUCT INTO MIXING BOX DUCT.
- 17 DUCT FULL SIZE OF MIXING BOX CONNECTION. CONNECT 36x30 OUTSIDE AIR DUCT FROM TOP OF LOUVER "L-1" INTO MIXING BOX DUCT.
- 18 DUCT FULL SIZE OF MIXING BOX CONNECTION. CONNECT 24x46 RETURN AIR DUCT INTO MIXING BOX DUCT.
- 19 2"x2"x1/4" WELDED ANGLE IRON STAND 12" TALL FULL PERIMETER OF UNIT.
- 20 NEW LOUVER IN NEW WALL OPENING. PROVIDE LINTEL AND WALL SLEEVE. CAULK PERIMETER. BOTTOM OF LOUVER SHALL BE 16" A.F.F.
- 21 EXISTING FANS SHALL BE ABANDONED IN PLACE. ELECTRICAL CONNECTIONS SHALL BE DISCONNECTED. REFER TO ARCHITECTURAL FOR CAPPING AND SEALING.

DRAWING LEGEND

SYMBOL	DEFINITION	SYMBOL	DEFINITION
☒	SUPPLY AIR DIFFUSER	L-	LOUVER
U.N.O.	UNLESS NOTED OTHERWISE	AHU-	AIR HANDLING UNIT
☒	RETURN AIR GRILLE	A.F.F.	ABOVE FINISHED FLOOR
⊞	THERMOSTAT	Ⓛ	KEY NOTE
⊞	HUMIDITY SENSOR	Ⓛ	AIR DEVICE
F.D.	FIRE DAMPER	CO2	CARBON DIOXIDE SENSOR
		Ⓛ	SPIN-IN W/ VOLUME DAMPER

GENERAL NOTES: - APPLIES TO ALL SHEETS

1. MINIMUM 10' SEPARATION BETWEEN O.A. INTAKES AND EXHAUST, GAS FLUES, OR PLUMBING VENTS.
2. COORDINATE THE EXACT LOCATION OF WALL MOUNTED SWITCHES AND SENSORS WITH DIVISION 26.
3. PROVIDE & INSTALL STEPDOWN TRANSFORMERS AS REQUIRED WHEN 120V IS PROVIDED FOR A 24V DEVICE.
4. THE BID DOCUMENTS ARE DESIGNED BASED ON THE BASIS OF DESIGN. IF A LISTED "EQUAL" IS USED IT IS THE MECHANICAL CONTRACTOR'S RESPONSIBILITY TO MAKE ANY REVISIONS AND MODIFICATIONS REQUIRED TO ACCOMMODATE THE "EQUAL" MANUFACTURER AT NO ADDITIONAL COST TO THE OWNER.
5. ALL EQUIPMENT SHALL BE LABELED PER SPECIFICATION REQUIREMENTS. EQUIPMENT LABELS SHALL INCLUDE UNIT NUMBER AND ROOM NAME & NUMBER OF THE SPACE SERVED. THE ROOM NAMES AND NUMBERS SHALL BE COORDINATED WITH THE GENERAL CONTRACTOR AND ARCHITECT TO VERIFY FINAL ROOM NAMES AND NUMBERS.
6. COORDINATE ALL HVAC EQUIPMENT ELECTRICAL REQUIREMENTS WITH DIV. 26.
7. ALL EXISTING EQUIPMENT AND SYSTEMS NOT IN THIS CONTRACT SHALL BE PROTECTED DURING THIS WORK AND IN GOOD WORKING ORDER AT PROJECT COMPLETION.
8. "x" PRIOR TO DUCT SIZE INDICATED EXISTING DUCTWORK.
9. ALL EXISTING DUCT THAT SHALL BE REUSED SHALL BE INSPECTED AND CLEANED PRIOR TO REUSE. ANY HOLES FOUND DURING INSPECTION SHALL BE PATCHED AND SEALED.

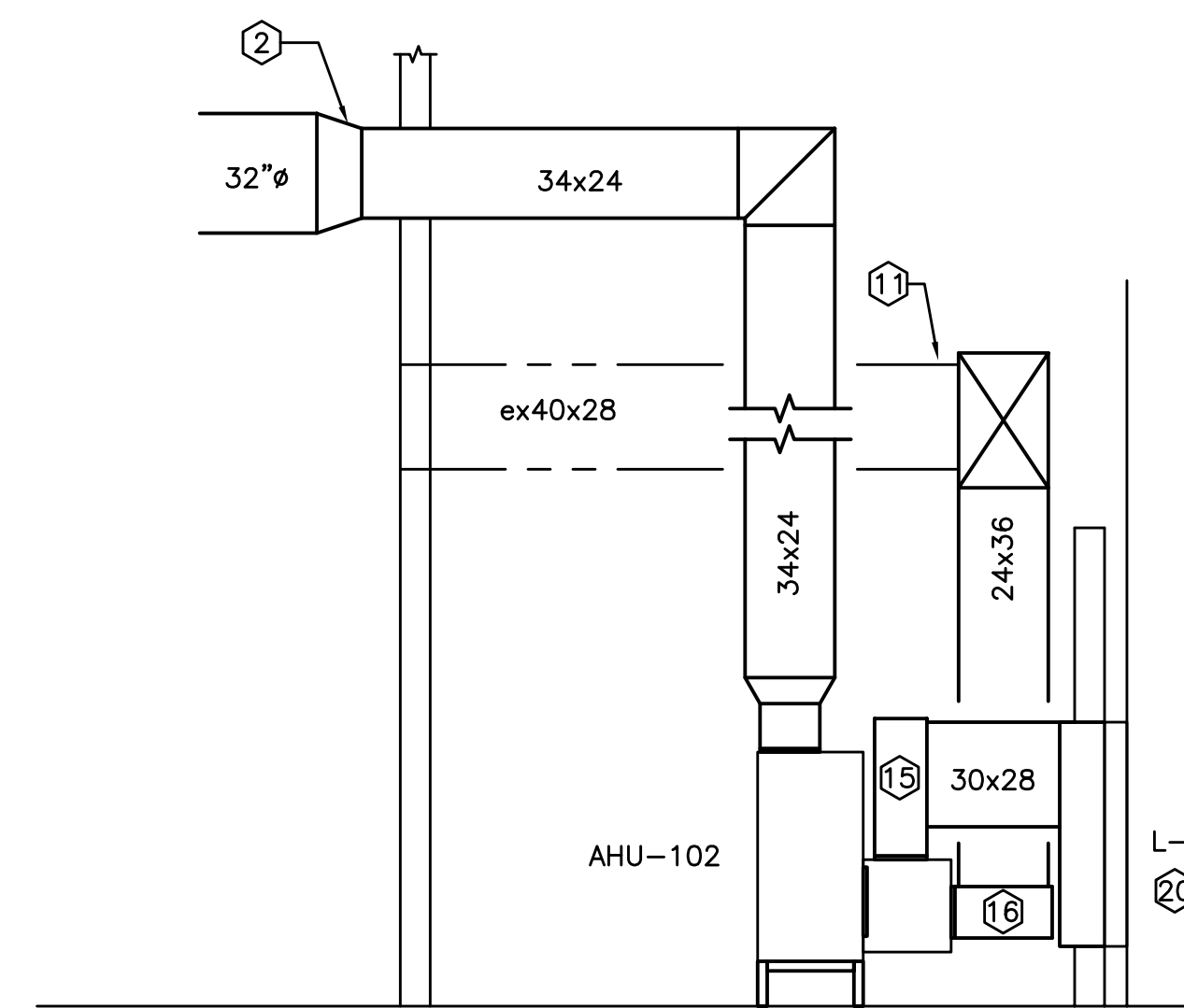

2 AHU-102 SECTION
M1.0 SCALE: 1/4" = 1'-0"

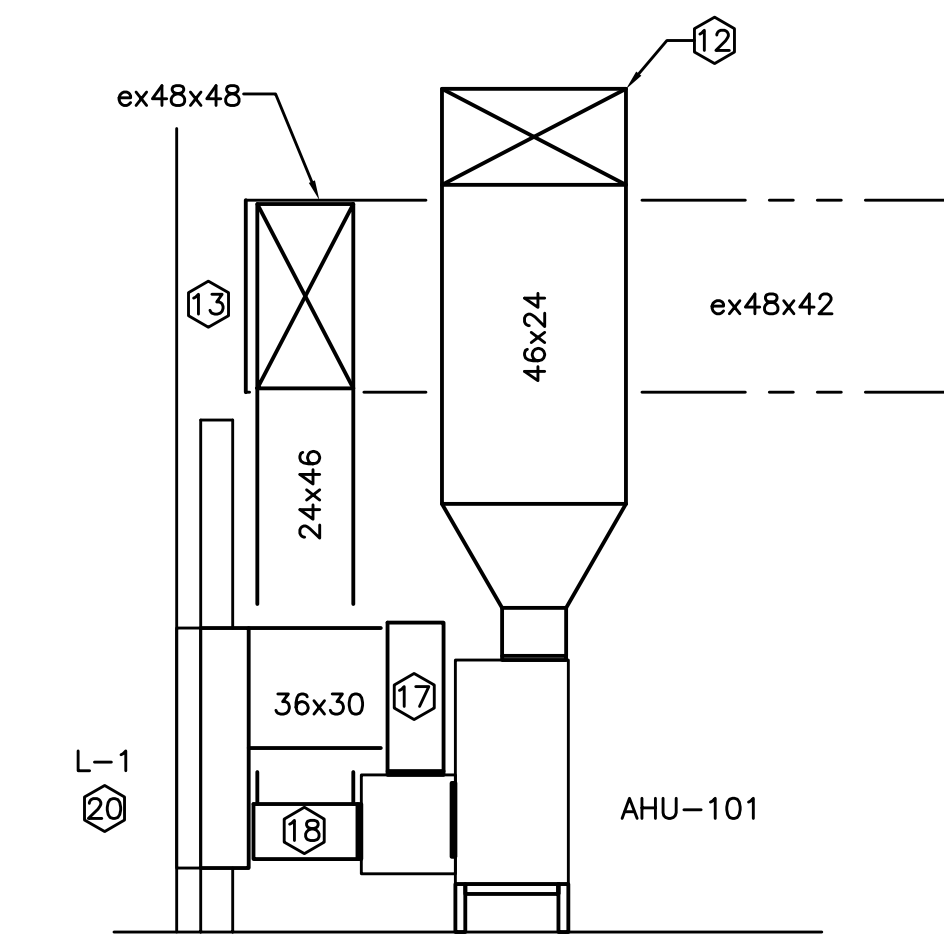

3 AHU-101 SECTION
M1.0 SCALE: 1/4" = 1'-0"

AIR DISTRIBUTION SCHEDULE

MARK	TYPE	SIZE IN INCHES		FINISH	O.B.D.	BASIS OF DESIGN	NOTES
		NECK	FACE				
(A)	RETURN	48 x 36	50 x 38	WHITE	NO	TITUS 33RL	1

- NOTE:**
1. SIDEWALL GRILLE INSTALLED IN SAME LOCATION AS EXISTING GRILLE. INSTALL AT SAME ELEVATION.

LOUVER SCHEDULE

MARK	SIZE WIDTHxHT	FREE AREA	LOCATION/SERVES	BASIS OF DESIGN GREENCHECK	TYPE	NOTES
L-2	30"x60"	7.32 sq.ft.	AHU-102	ESD-635	STATIONARY	1,2,3

- NOTE:**
1. PROVIDE WITH BIRD SCREEN
2. PROVIDE WITH A MINIMUM 12" DEEP PLENUM U.N.O.
3. MINIMUM BEGINNING WATER PENETRATION SHALL BE MIN. 1000 FEET PER MINUTE.

SPLIT SYSTEM HEAT PUMP SCHEDULE

MARK	CFM	O.A. CFM	ESP (*W.G.)	MAX. H.P.	COOLING			HEATING MBH		BASIS OF DESIGN: CARRIER	NOTES
					EA/Tdb/wb	TOT.MBH	SEN.MBH	REV.CY.	AUX.KW		
AHU-101/HP-101	7000	1450	1.5	7.5	80/67	229.7	172.3	214.8	40.0	FAN COIL: 40RUQA25 HEAT PUMP: 38AUQA25	1,2,3,4,5,6,7,8
AHU-102/HP-102	5250	1050	1.0	3.7	80/67	185.2	136.9	173.4	30.0	FAN COIL: 40RUQA16 HEAT PUMP: 38AUQA16	1,2,3,4,5,6,7,8

- NOTE:**
1. REV. CYCLE HEATING @ 47° F., MIN. 10.6 EER COOLING.
2. AUX. ELECTRIC HEATERS 10 KW AND ABOVE SHALL BE MULTI-STAGE TYPE (MIN. OF 2)
3. DUCT HEATERS SHALL BE MOUNTED PER MANUFACTURER'S REQUIREMENTS.
4. DESIGN BASED ON REMOTE DUCT HEATERS - BASIS OF DESIGN: MARKEL HF SERIES. DUCT HEATER SHALL PROVIDE SPECIFIED "KW" AT PROVIDED VOLTAGE.
5. PROVIDE WITH CONDENSATE PUMP
6. PROVIDE WITH IONIZATION UNIT. IONIZATION UNIT SHALL BE POWERED FROM FAN COIL TRANSFORMER. TRANSFORMER SHALL BE SIZED APPROPRIATELY FOR IONIZATION UNIT. COORDINATE WITH FAN COIL MANUFACTURER PRIOR TO ORDERING.
7. PROVIDE MANUFACTURER MIXING BOX ACCESSORY WITH FILTERS, ACTUATORS, ECONOMIZER, AND CONTROLS.
8. PROVIDE WITH DEMAND CONTROL VENTILATION.

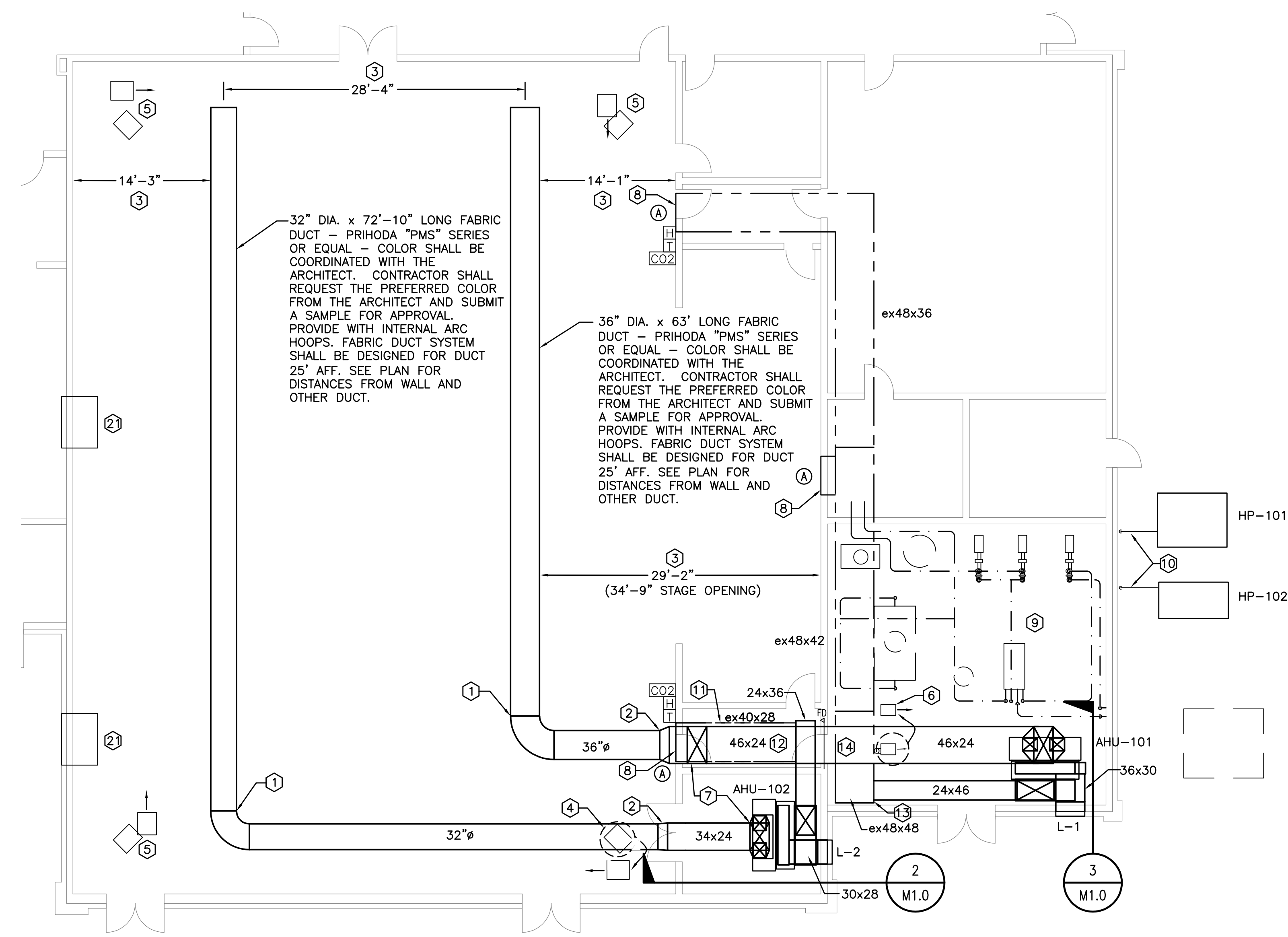

1 FLOOR PLAN - HVAC
M1.0 SCALE: 1/8" = 1'-0"

SHEET TITLE
OVERALL FLOOR PLAN AND SCHEDULES

WARNING
Contractors, subcontractors, vendors and suppliers are advised that the enclosed documents consist of architectural, engineering, and related drawings, specifications, and schedules. These documents are prepared by the architect and engineer and are not to be used for any other purpose without the written consent of the architect and engineer. The contractor shall be responsible for obtaining all necessary permits and for obtaining all necessary approvals from the appropriate authorities. The contractor shall be responsible for obtaining all necessary approvals from the appropriate authorities. The contractor shall be responsible for obtaining all necessary approvals from the appropriate authorities.

ISSUED FOR
FINAL 2/12/17
BID 3/1/17

MSK
DESIGNED BY
RSB
CHECKED BY
JEM
APPROVED BY
FEBRUARY 12, 2017
206-17
PROJECT NO.

M1.0
UPDATE:
FILE:

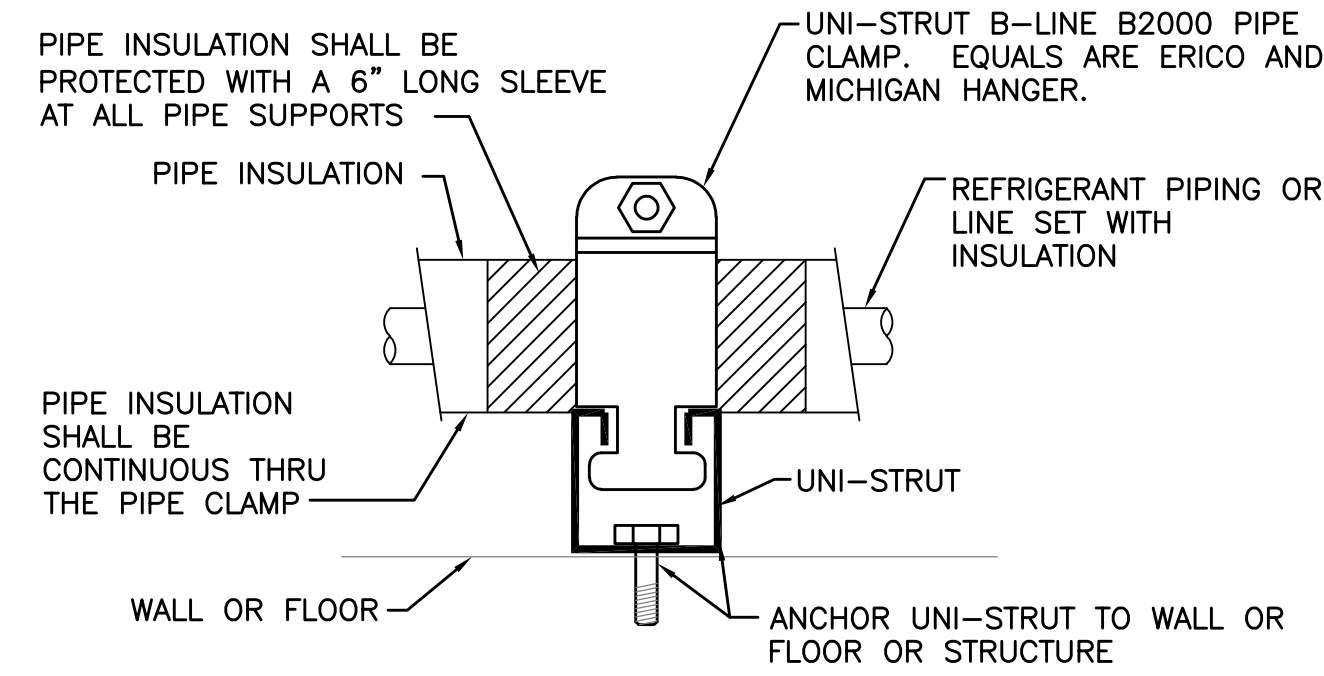

GENERAL NOTES:
 PIPE SLEEVES AT PIPE CLAMPS SHALL BE CONSTRUCTED OF 20 GA ALUMINUM.
 REFRIGERANT PIPE AND LINE SET PIPE WITHOUT INSULATION DO NOT REQUIRE ALUMINUM SLEEVE, BUT SHALL BE SUPPORTED IN A SIMILAR FASHION WITH A B1999 GUSHION PIPE CLAMP BY B-LINE. EQUALS ARE ERICO AND MICHIGAN HANGER.

4 REFRIGERANT PIPING SUPPORT DETAIL
 M1.1 NOT TO SCALE

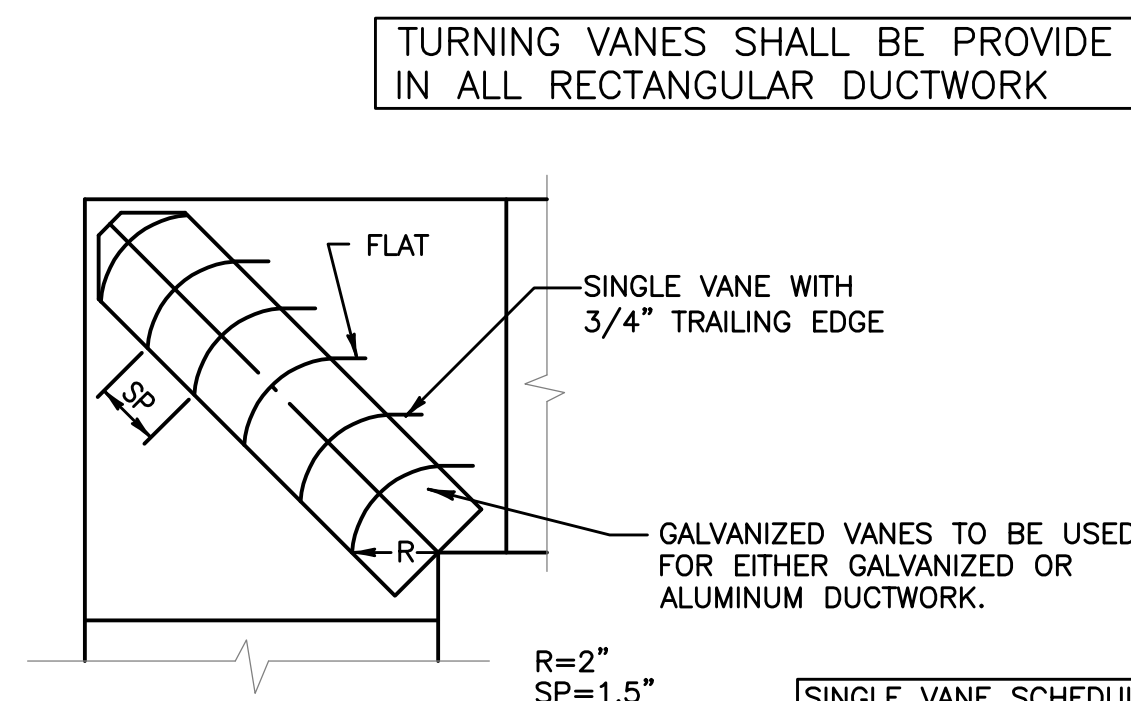

SINGLE VANE SCHEDULE		
R	SP	GA
SMALL 2"	1.5"	24"
LARGE 4.5"	3.25"	22"

3 SQUARE ELBOW WITH TURNING VANES
 M1.1 SCALE: NONE

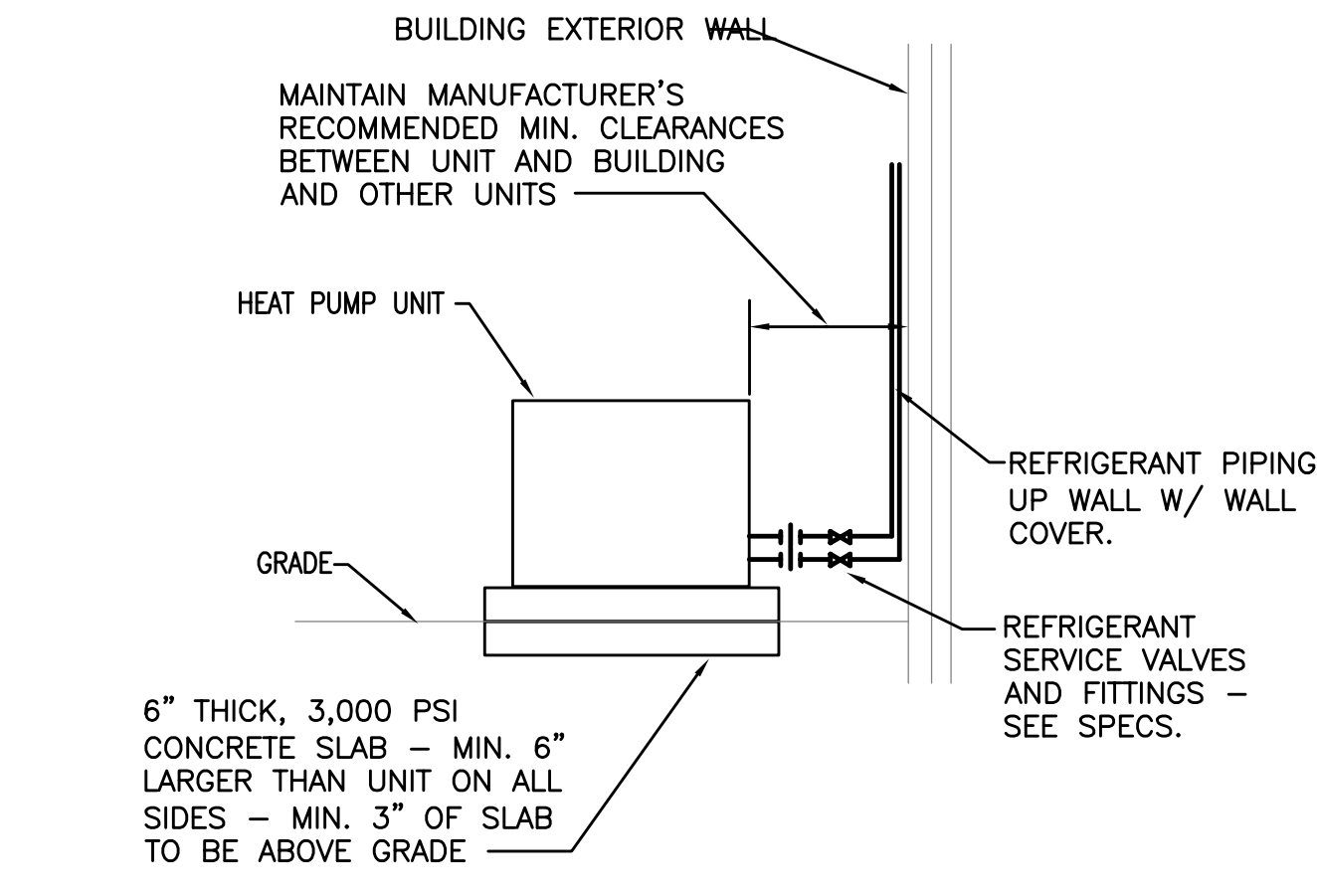

2 OUTDOOR HEAT PUMP/CONDENSING UNIT DETAIL
 M1.1 NOT TO SCALE

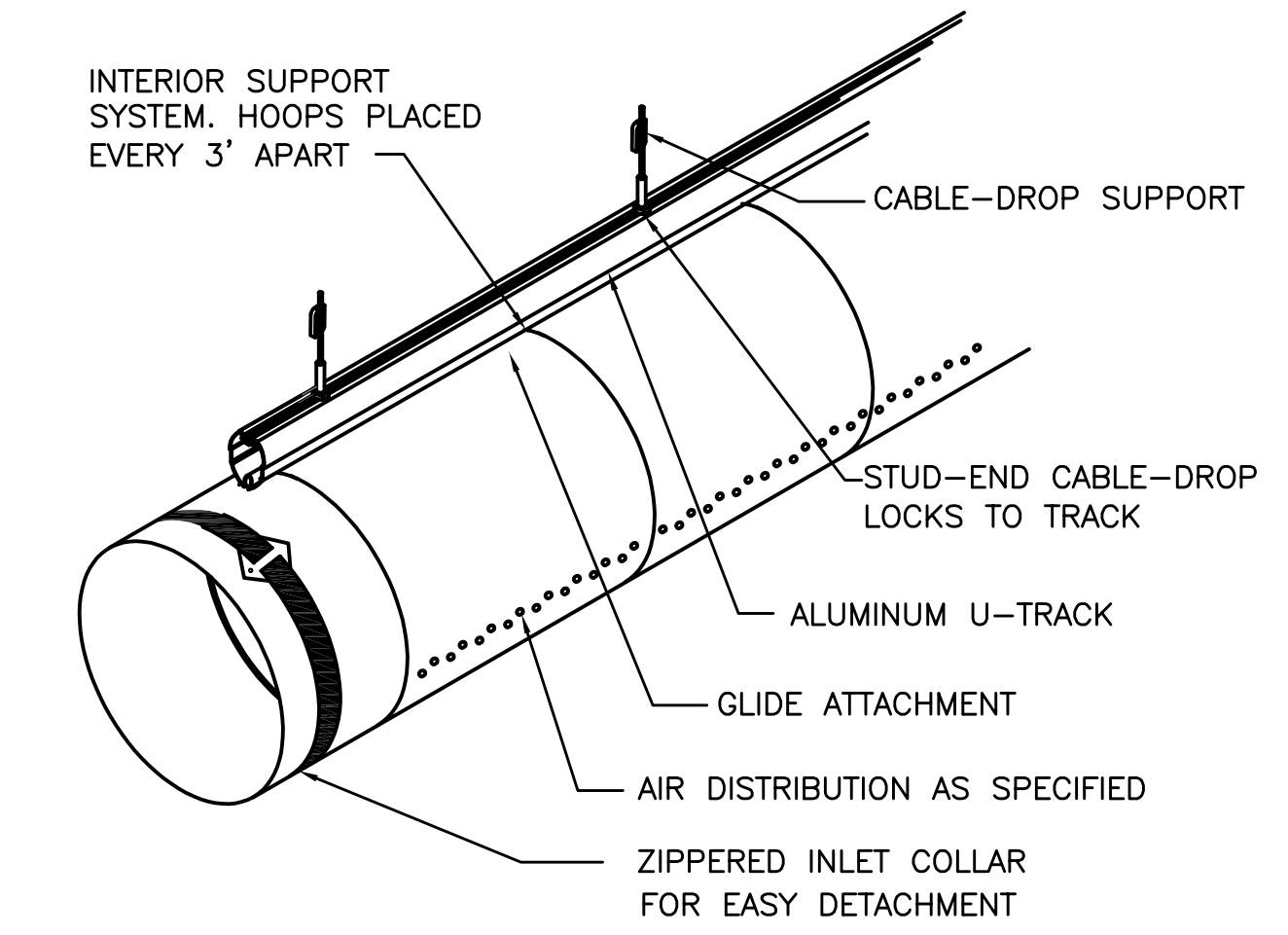

1 FABRIC DUCT SUSPENSION DETAIL
 M1.1 SCALE: NONE

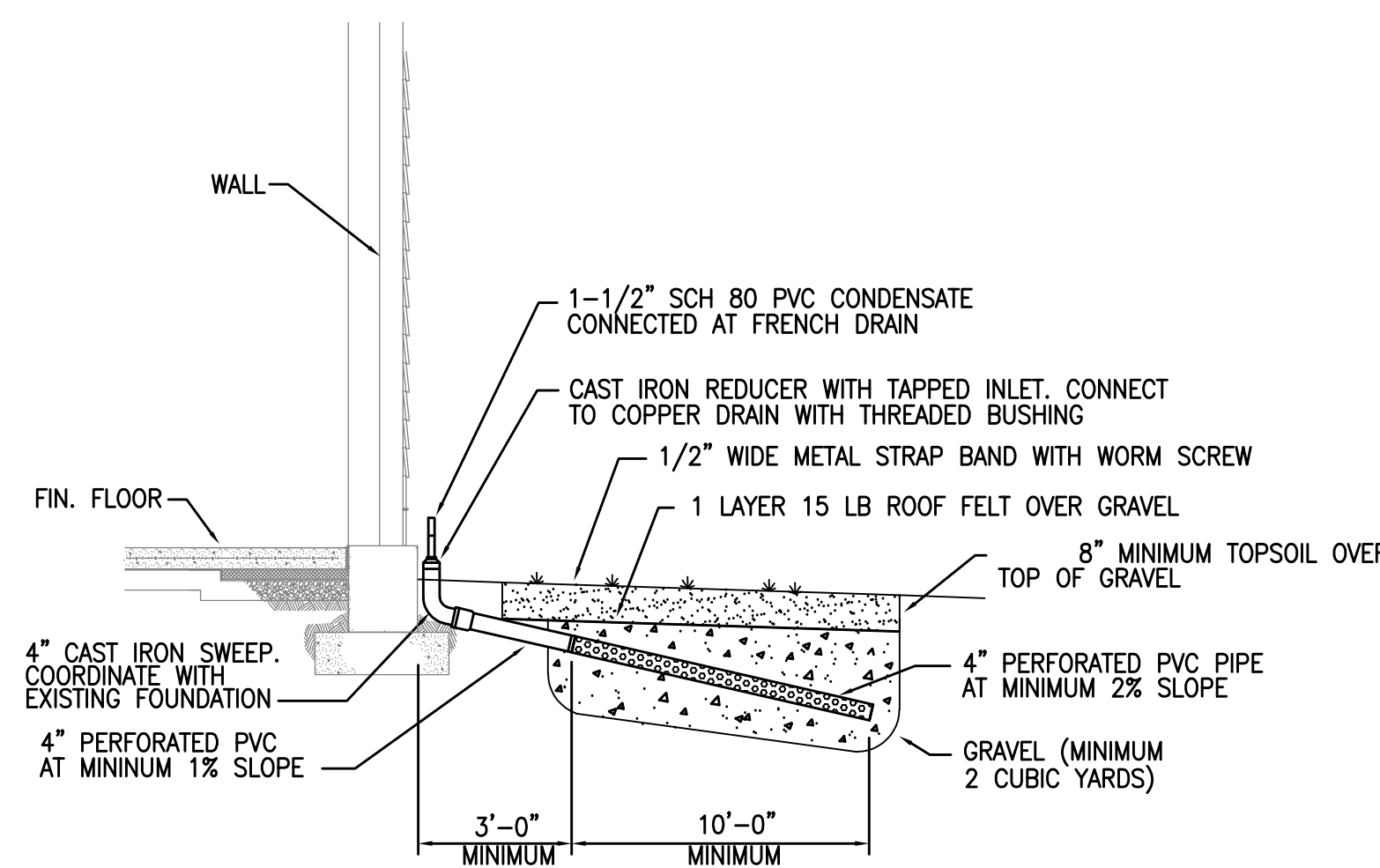

8 CONDENSATE DRAIN ON EXTERIOR WALL
 M1.1 NO SCALE

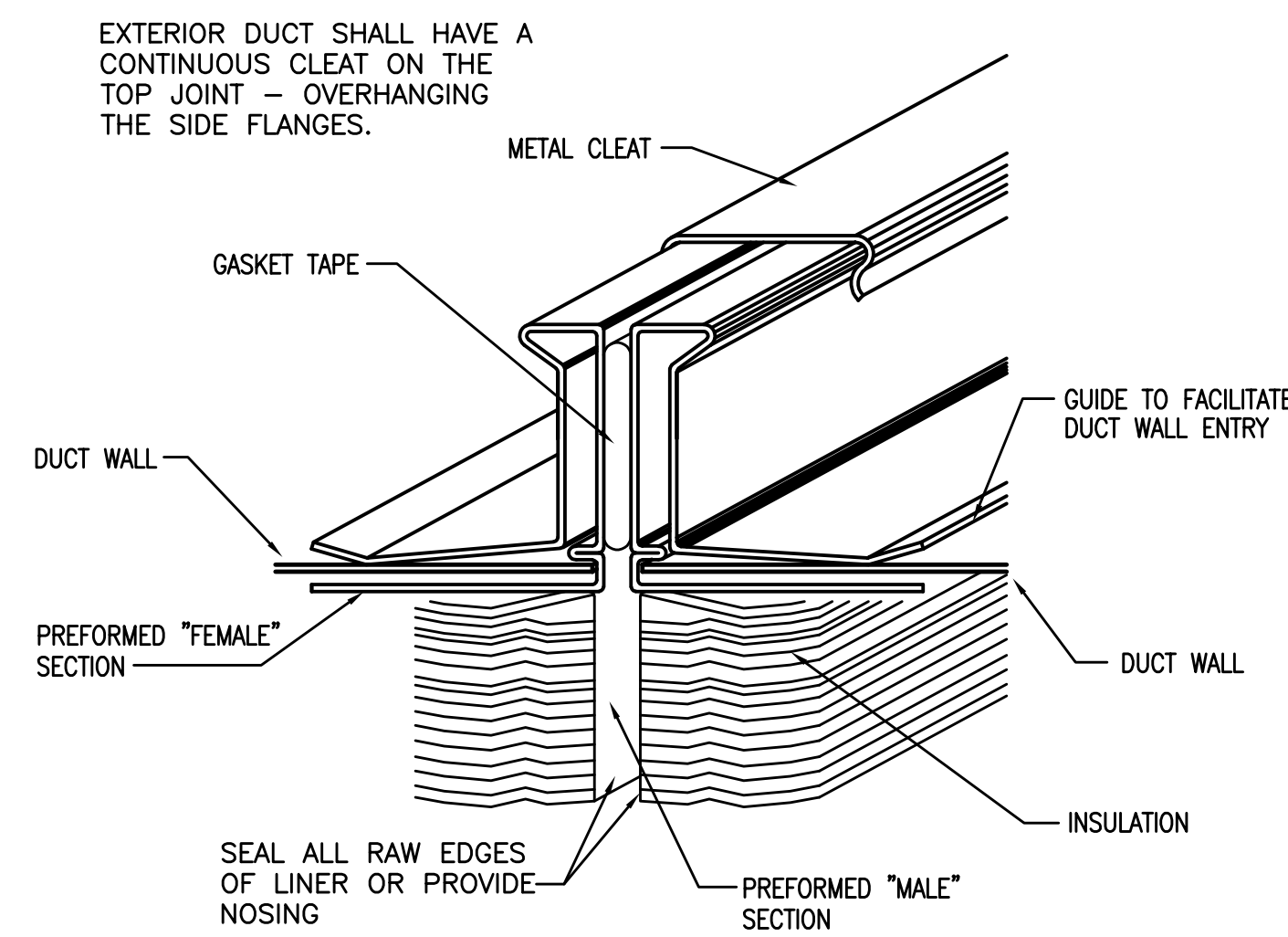

7 TRANSVERSE DUCT CONNECTION CROSS SECTION DETAIL
 M1.1 SCALE: NONE

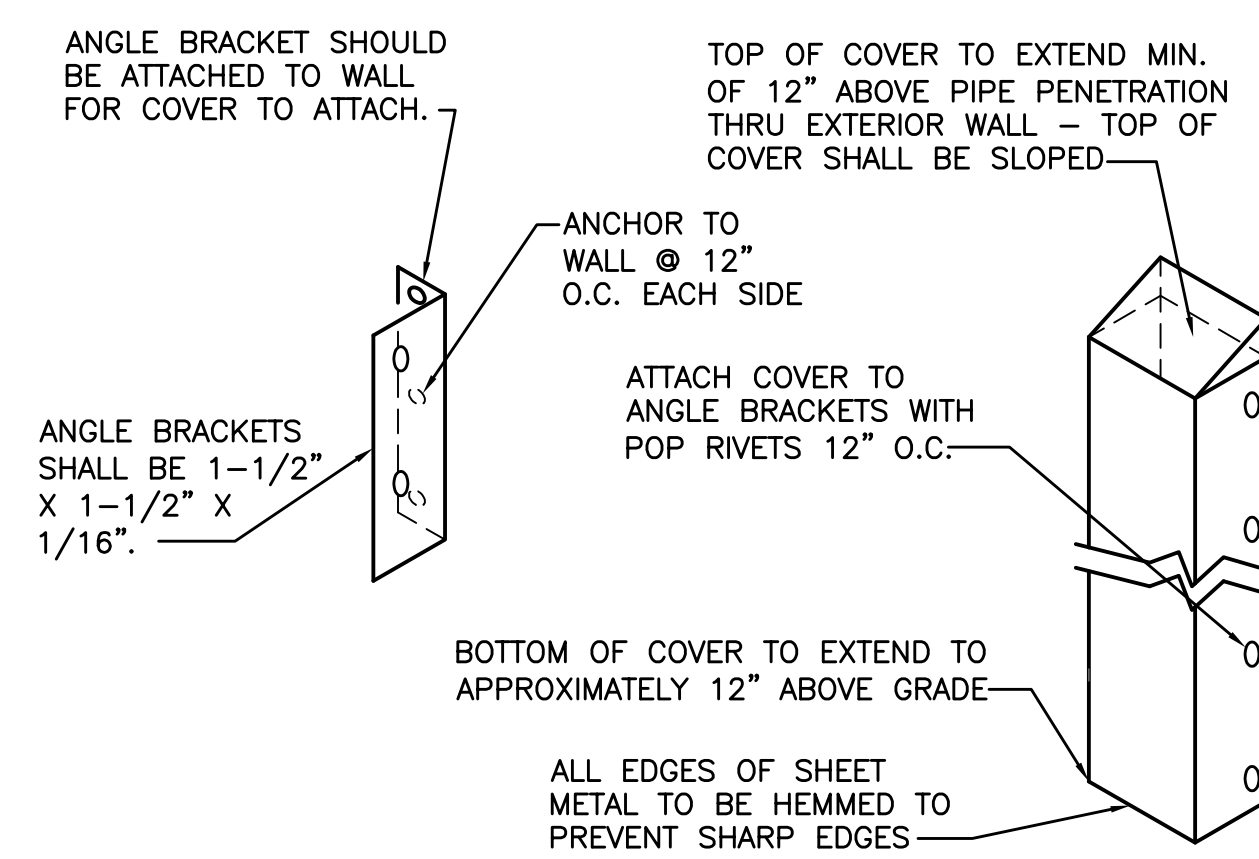

GENERAL NOTES:
 - ROUTE REFRIGERANT PIPING AND CONTROL CONDUIT UP EXTERIOR WALL WITH 18 GAUGE ALUMINUM \"PAINT GRIP\" COVER. COVER SHALL BE PRIMED AND PAINTED PER ARCHITECTURAL REQUIREMENTS.
 - INSIDE OF COVER TO BE SIZED A MINIMUM OF A 1/2\"/>

6 REFRIGERANT PIPING COVER DETAIL
 M1.1 NOT TO SCALE

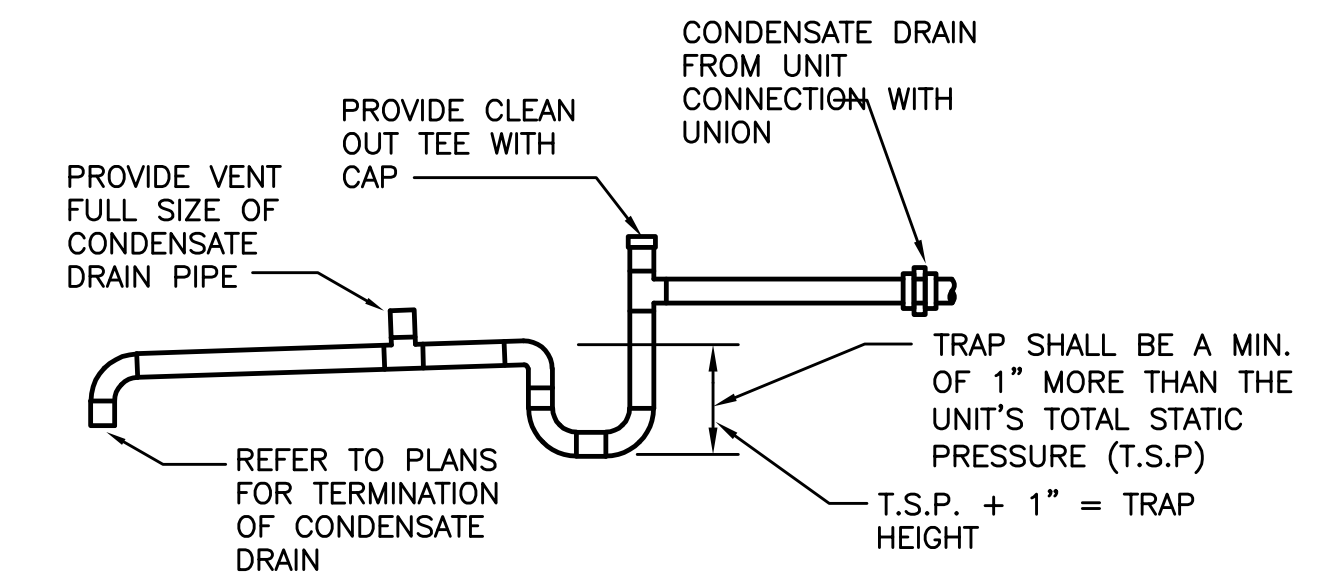

5 CONDENSATE TRAP DETAIL
 M1.1 SCALE: NONE

MECHANICAL CONTRACTOR SHALL COORDINATE ELECTRICAL REQUIREMENTS WITH ELECTRICAL CONTRACTOR AT THE START OF THE PROJECT. MECHANICAL CONTRACTOR SHALL FURNISH EXACT REQUIREMENTS OF EQUIPMENT ORDERED, PHASE, VOLTAGE, AND CAPACITY OF REQUIRED CIRCUITS.

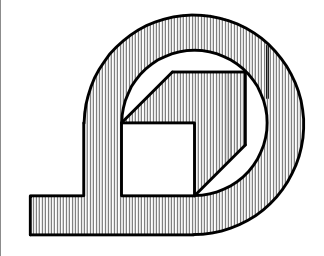

WALKER COUNTY SCHOOLS HVAC MODIFICATIONS
 FAIRLAND ELEMENTARY SCHOOL & CHEROKEE RIDGE ELEMENTARY SCHOOL FACILITY CODE: 746-2052 & 746-0199
 JEFFERSON COUNTY GEORGIA
JAMES W. BUCKLEY & ASSOCIATES, INC. - ARCHITECTS
 SAVANNAH - ALBANY - ROSE - SAVANNAH - BRISBICK

CONTRACT NO. 2017
 JAMES W. BUCKLEY & ASSOC., INC.

SHEET TITLE
 HVAC DETAILS

WARNING
 Contractors, subcontractors, vendors and suppliers are advised that the contract documents consist of all drawings, specifications, general conditions, and any amendments, addendums, change orders, and other documents. It is the responsibility of the contractor to read and understand the contract documents and to coordinate all work with the other contract documents. The contractor shall be responsible for obtaining all necessary permits and approvals. The contractor shall be responsible for obtaining all necessary information and data required for the design and construction of the project. The contractor shall be responsible for obtaining all necessary information and data required for the design and construction of the project.

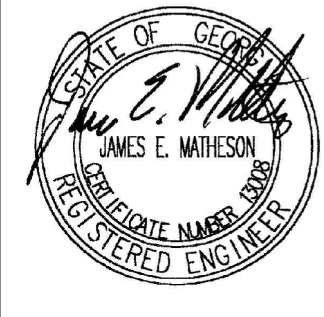

ISSUED FOR
FINAL 2/12/17
 BID 3/1/17

MSK
 DESIGNED BY
 RSB
 CHECKED BY
 JEM
 APPROVED BY
 FEBRUARY 12, 2017
 206-17
 PROJECT NO.

M1.1

UPDATE:
 FILE:

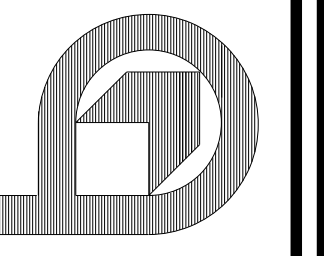

COPYRIGHT 2014
 JAMES W. BUCKLEY & ASSOC., INC.

SHEET TITLE
**MECHANICAL PLAN
 ELECTRICAL
 DEMOLITION &
 NEW WORK**

WARNING
 The contractor shall be responsible for the accuracy of the information provided in this drawing. The contractor shall verify the location and depth of all existing conditions before construction. The contractor shall be responsible for the accuracy of the information provided in this drawing. The contractor shall verify the location and depth of all existing conditions before construction. The contractor shall be responsible for the accuracy of the information provided in this drawing. The contractor shall verify the location and depth of all existing conditions before construction.

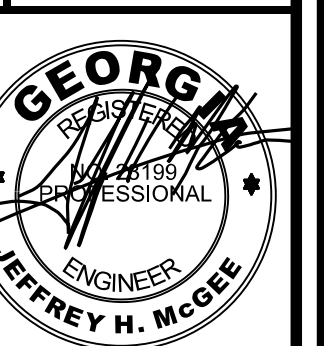

ISSUED FOR
DOE FINAL 02/12/17

BID 3/1/17

DATE
 206-17
 PROJECT NO.

JHM
 DRAWN BY
 JHM
 CHECKED BY
 JHM

APPROVED BY
 MARCH 1, 2017

DATE
 206-17
 PROJECT NO.

E1.1

UPDATE
 FILE

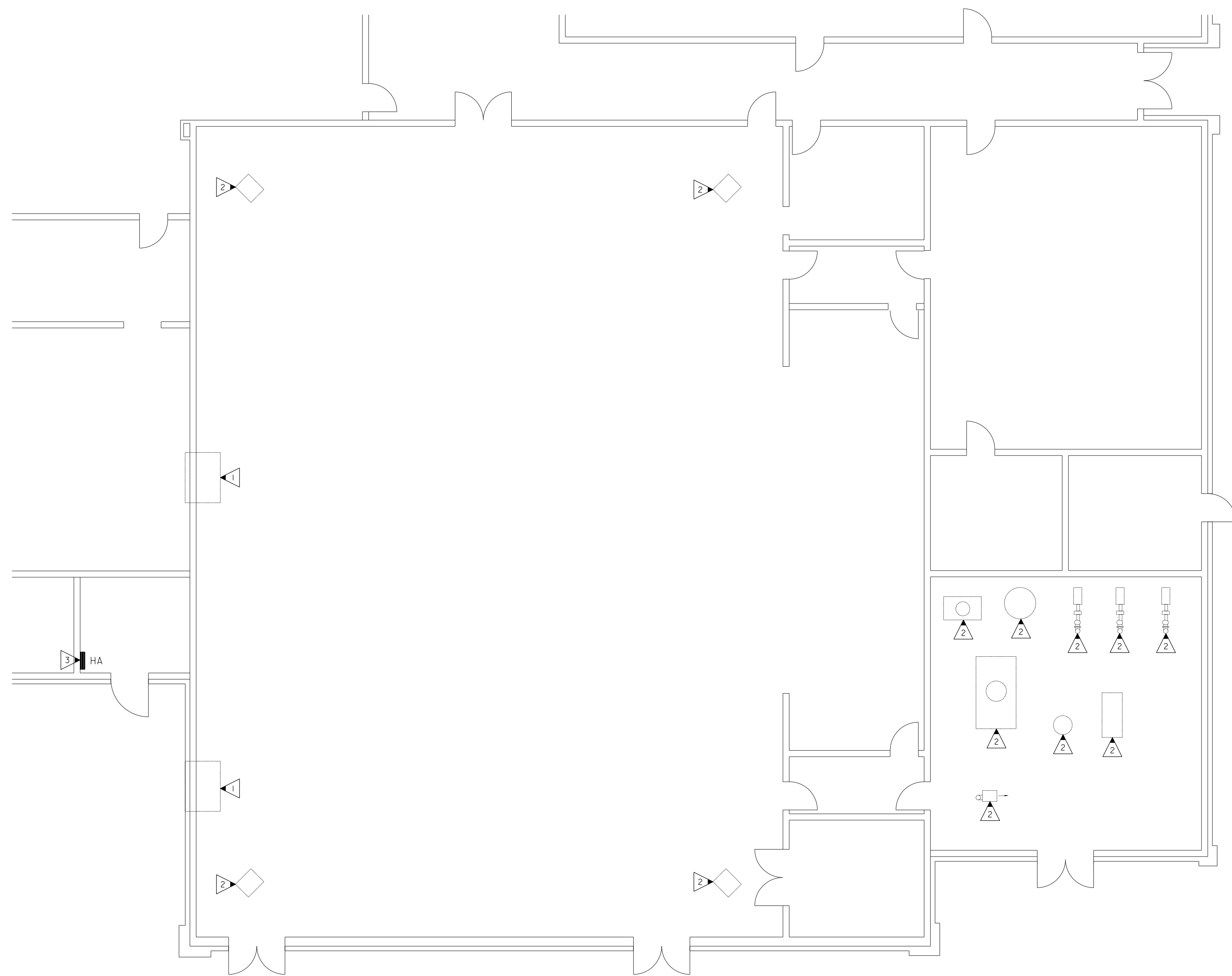

1 MECHANICAL PLAN - ELECTRICAL - DEMOLITION
 E.I. SCALE: 1/8"=1'-0"

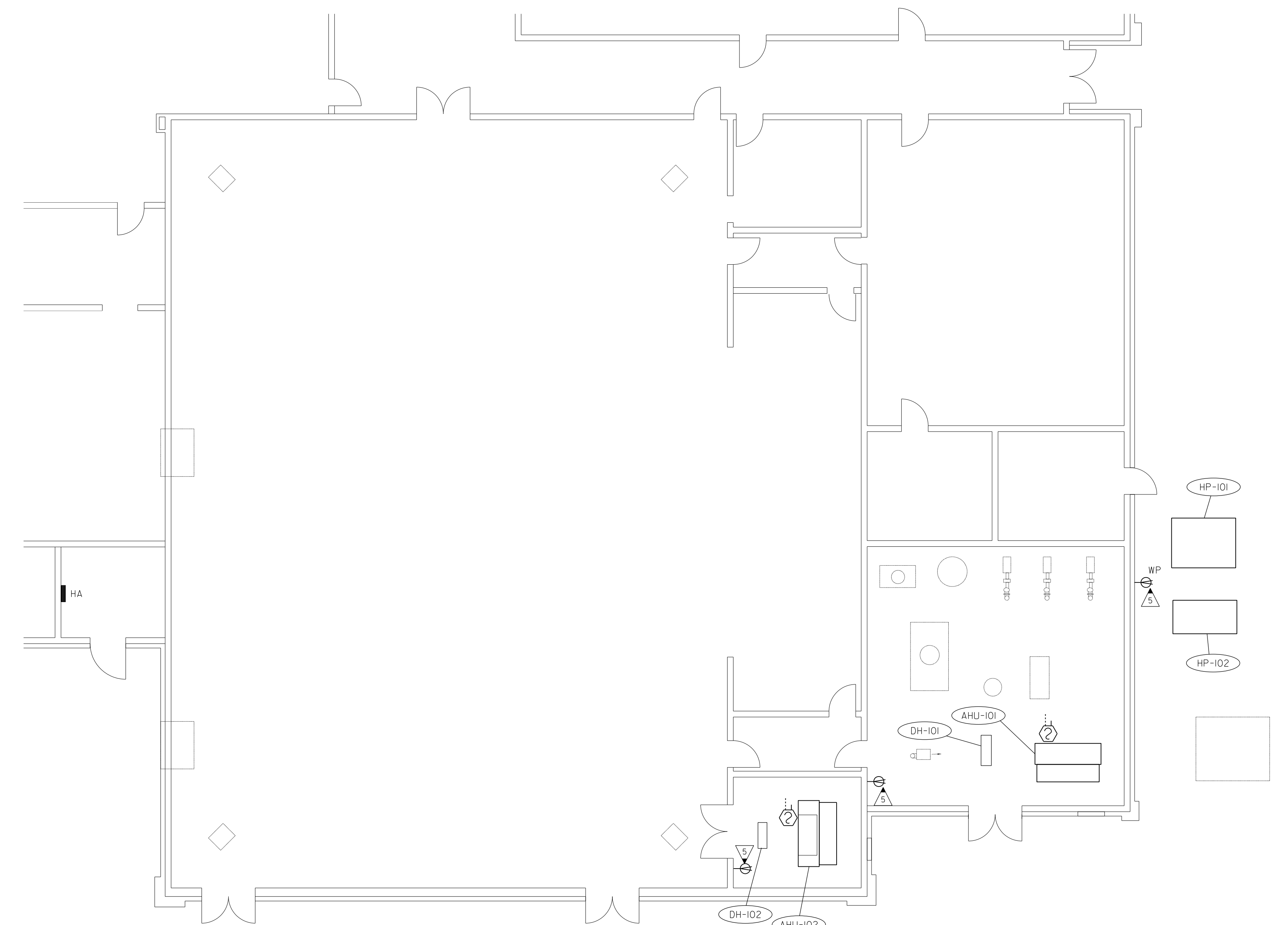

2 MECHANICAL PLAN - ELECTRICAL - NEW WORK
 E.I. SCALE: 1/8"=1'-0"

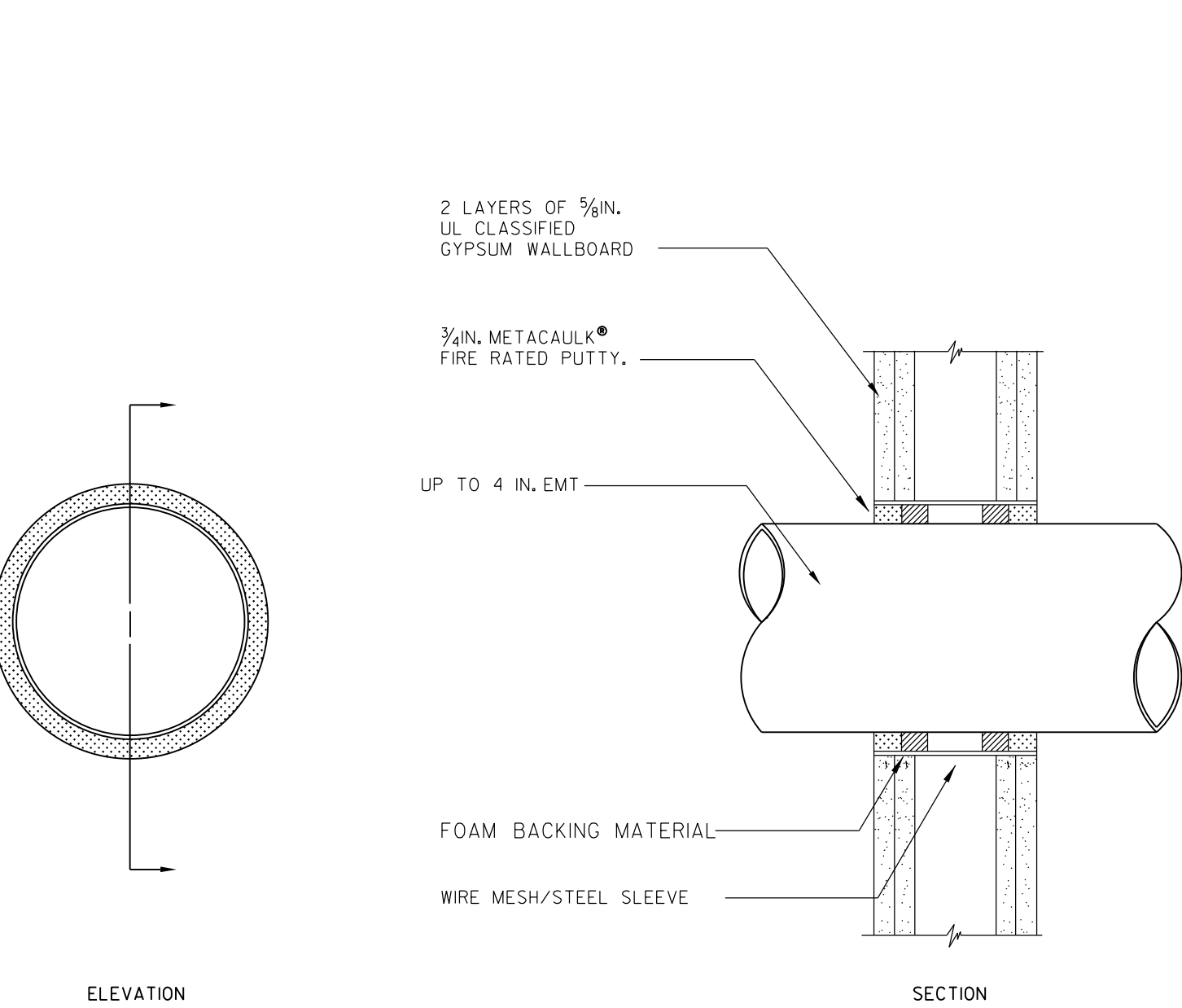

3 DETAIL - GYPSUM WALLBOARD PENETRATION
 E.I. NOT TO SCALE

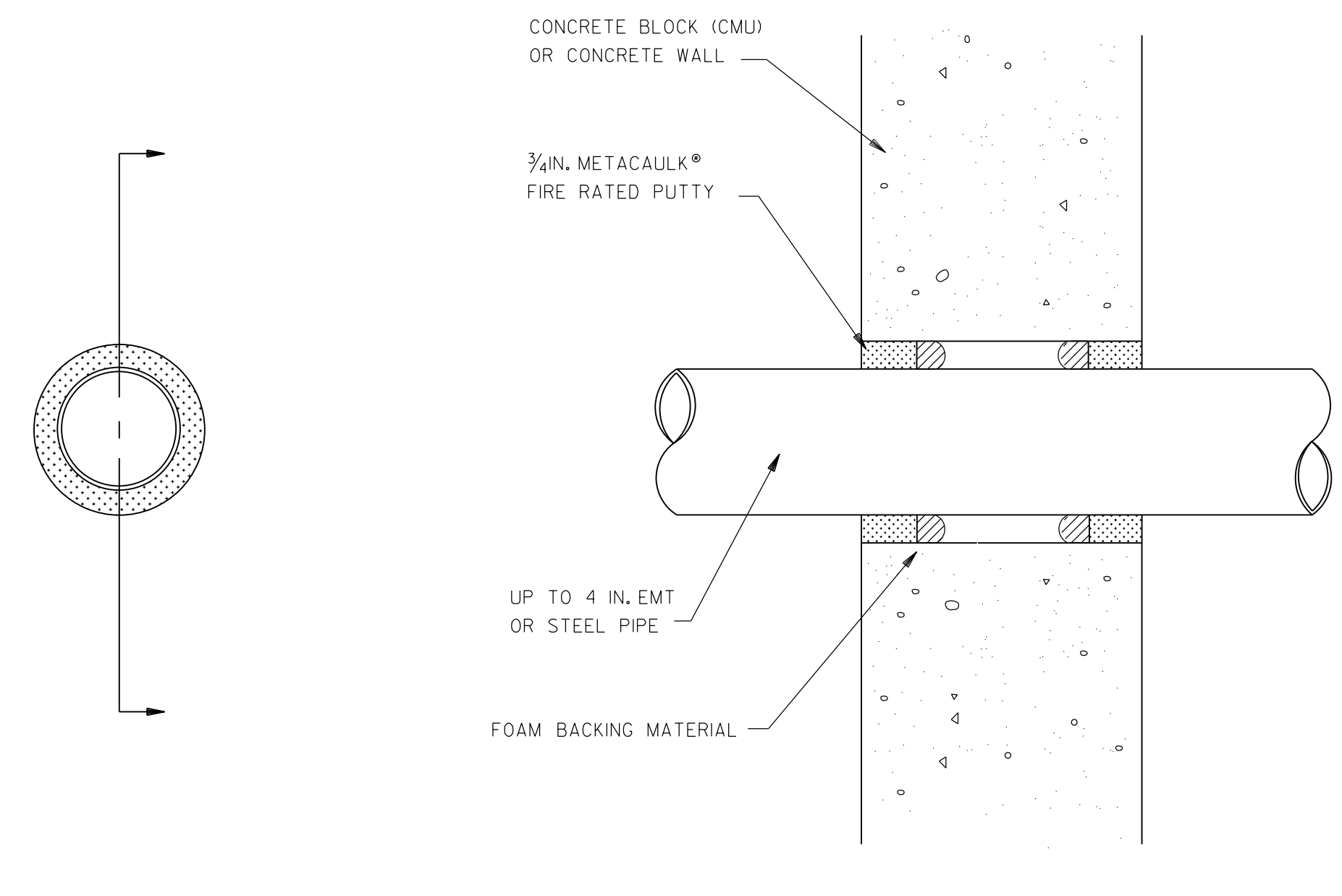

4 DETAIL - CONCRETE WALL PENETRATION
 E.I. NOT TO SCALE

DESCRIPTION	VOLT AMPS			BRKR NO	C11 NO	BUS CONN	C11 A	C11 B	C11 C	BRKR NO	VOLT AMPS			DESCRIPTION
	A	B	C								A	B	C	
BOOSTER	1080			50	3	1	A	2	3	40				8864 DISHWASHER
LIGHTING RM 169-172	4432			20	1	7	A	8	1	20				SPARE
LIGHTING KITCHEN	4432			20	1	9	B	10	1	20				SPARE
POLE LIGHTING	4432			20	1	13	A	14	1	20				SPARE
LTS.				20	1	15	B	16	1	20				SPARE
SPACE				1	17	C	18	1						SPACE
HP-102	6600			40	3	19	A	20	3	50			1302	HP-102
				20	1	21	B	22	1					
				23	C	24				1302				
DH-101	13333			70	3	25	A	26	3	90			10000	DH-102
				27	B	28				10000				
AHU-102	1600			15	3	31	A	32	3	20			2600	AHU-101
				33	B	34				2600				
				35	C	36				2700				
SPACE				1	37	A	38	1	25					27700
SPACE				1	39	B	40							
SPACE				1	41	C	42			27700				
TOTALS	44177	37045	37045							60466	60466	60466		

VOLT AMPS
 BUS A 10943
 BUS B 976
 BUS C 976
 TOTAL 29665

REMARKS: EXISTING PANEL *HP-102
 *NEW BREAKER

POWER AND SYSTEMS	
	CONDUIT RUN CONCEALED ABOVE CEILING OR IN WALL, HASH MARKS INDICATE NUMBER OF CONDUCTORS, (3 CONDUCTOR UNLESS SHOWN)
	DUPLEX CONVENIENCE OUTLET, (GF TYPE, 18 IN. ABOVE FLOOR UNLESS OTHERWISE NOTED, *WP WHERE SHOWN INDICATES WEATHERPROOF.
	(THIS SHEET ONLY) PANELBOARD
	DISCONNECT SWITCH
	FIRE ALARM DUCT SMOKE DETECTOR (PHOTO ELECTRIC TYPE) LOCATED IN HVAC DUCT, PROVIDE RELAY AND CONNECTION TO FACP, MATCH EXISTING MANUFACTURER AND TYPE, PROVIDE ALL REPROGRAMMING REQUIRED, PROVIDE SAMPLING TUBE AND REMOTE STATUS INDICATOR, MOUNT STATUS INDICATOR IN CEILING BELOW WITH LABEL.

UNIT NAME	VOLTAGE/PHASE	CIRCUIT BREAKER	PANEL NAME/ CIRCUIT NUMBER	FELDER	DISCONNECT SWITCH	NOTES
AHU-101	480V/3Ø	20A/3Ø	HA-32	4#2, 3/4 IN. C.	30A/3Ø	1,2
AHU-102	480V/3Ø	15A/3Ø	HA-31	4#2, 3/4 IN. C.	30A/3Ø	1,2
HP-101	480V/3Ø	50A/3Ø	HA-20	3#8, #10G, 3/4 IN. C.	60A/3Ø/3R	
HP-102	480V/3Ø	40A/3Ø	HA-19	3#8, #10G, 3/4 IN. C.	60A/3Ø/3R	
DH-101	480V/3Ø	70A/3Ø	HA-25	3#4, #10G, 3/4 IN. C.	100A/3Ø	
DH-102	480V/3Ø	50A/3Ø	HA-26	3#8, #10G, 3/4 IN. C.	60A/3Ø	

NOTES:
 1. PROVIDE DUCT MOUNTED SMOKE DETECTOR IN SUPPLY AIR DUCT.
 2. PROVIDE RELAY CONNECTED TO DUCT MOUNTED SMOKE DETECTOR AND EXISTING FACP.

KEYED NOTES:

- EXISTING FAN TO BE DEMOLISHED, CONDUIT, CIRCUIT AND DISCONNECT TO BE REMOVED TO SOURCE, RENAME BREAKER AS SPARE.
- EXISTING EQUIPMENT TO REMAIN.
- EXISTING PANEL TO REMAIN.
- EXISTING COOLING TOWER TO REMAIN.
- PROVIDE NEW RECEPTACLE POWERED FROM CLOSEST RECEPTACLE CIRCUIT.

GENERAL NOTES:

- DO NOT SCALE DRAWINGS TO LOCATE EQUIPMENT.
- THE ELECTRICAL DRAWINGS ARE ONLY A PART OF THE CONTRACT DOCUMENTS. ALL OF THE DRAWINGS AND SPECIFICATIONS MUST BE REVIEWED FOR THEIR INTERRELATIONSHIP AND REQUIRED COORDINATION BETWEEN DISCIPLINES.
- SYMBOL FOR TYPE MECHANICAL OR PLUMBING EQUIPMENT. SEE MECHANICAL AND PLUMBING DRAWINGS.
- ELECTRICAL CONTRACTOR IS ADVISED TO CAREFULLY REVIEW ALL SPECIFICATION SECTIONS. STRICT ADHERENCE TO THESE REQUIREMENTS WILL BE CAREFULLY CHECKED AT FINAL INSPECTION.
- PRIOR TO PROJECT COMPLETION, ELECTRICAL CONTRACTOR SHALL UPDATE ALL PANEL SCHEDULES AS NECESSARY.
- EXTEND ALL BRANCH CIRCUITS TO NEW/REPLACED EQUIPMENT AS REQUIRED.
- FIELD VERIFY ALL EXISTING EQUIPMENT LOCATIONS.

