

CITY OF CALLAWAY FENCING CALLAWAY, FLORIDA

PREPARED FOR:
CITY OF CALLAWAY



ADDRESS
6601 EAST HIGHWAY 22
CALLAWAY, FLORIDA 32404
PHONE: (850) 871-6000

CITY OFFICIALS:

MS. PAMN HENDERSON, MAYOR
MR. SCOTT DAVIS, WARD I COMMISSIONER
MR. DAVID GRIGGS, WARD II COMMISSIONER
MR. BOB PELLETIER, WARD III COMMISSIONER
MR. KENNETH AYERS JR., WARD IV COMMISSIONER

MR. EDDIE COOK, CITY MANAGER
MR. BILL FRYE, PUBLIC WORKS DIRECTOR

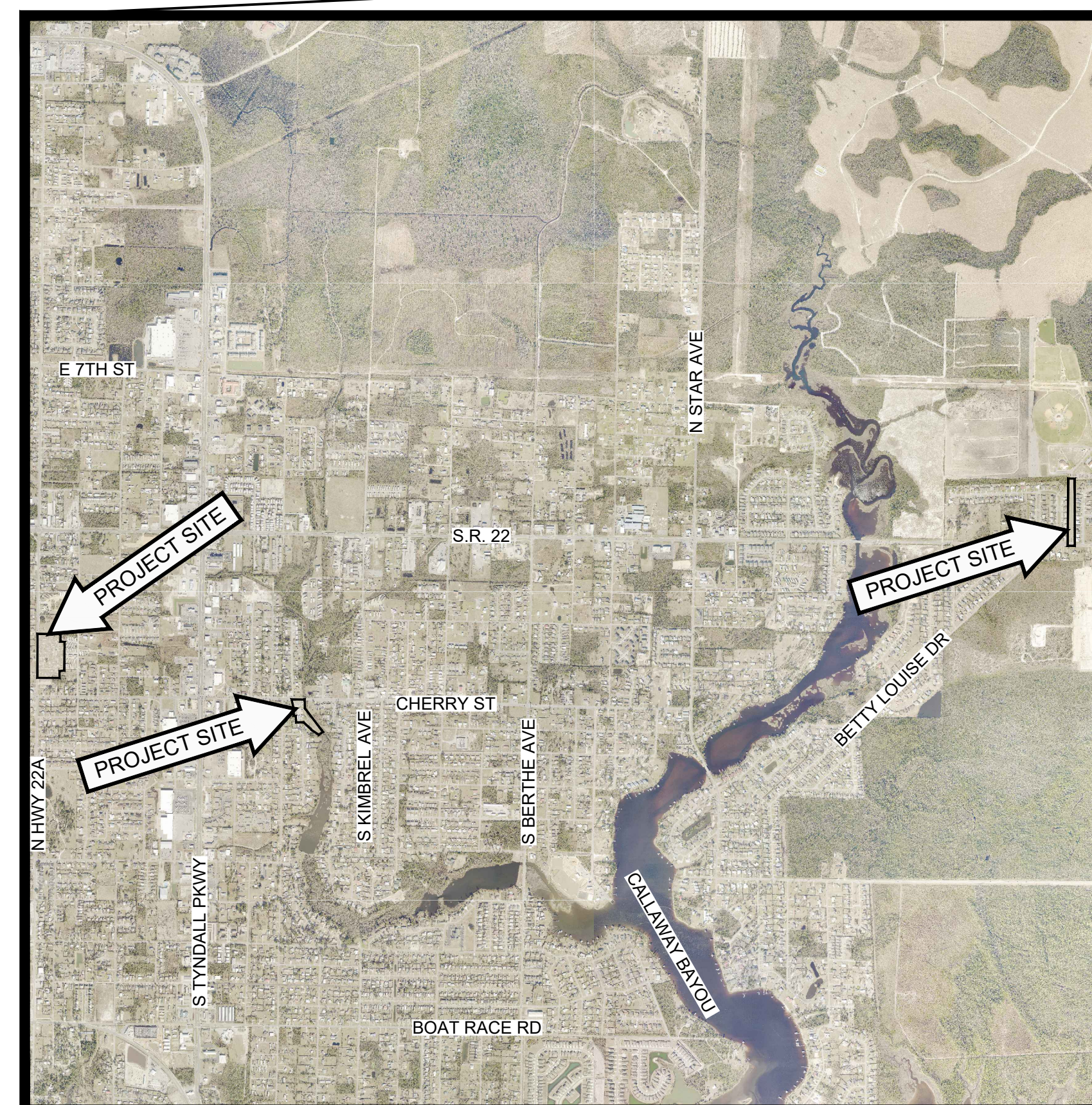

ADDRESS: HWY 22A ~ (12-4S-14W)
LAT ~ xx° xx' xx"
LONG ~ xx° xx' xx"

VICINITY MAP
0' 500' 1000' 2000'
SCALE: 1" = 1000'

GOVERNING STANDARDS AND SPECIFICATIONS: FLORIDA DEPARTMENT OF TRANSPORTATION, "STANDARD PLANS", FY 2019-20 AND "STANDARD SPECIFICATIONS FOR ROAD AND BRIDGE CONSTRUCTION", JULY 2019 EDITION AS AMENDED BY CONTRACT DOCUMENTS.

FOR DESIGN STANDARDS MODIFICATIONS CLICK ON THE "DESIGN STANDARDS" AT THE FOLLOWING WEB SITE:
<https://www.fdot.gov/roadway/DS/18/STDs.shtm>

FOR THE STANDARD SPECIFICATIONS FOR ROAD AND BRIDGE CONSTRUCTION, CLICK ON THE "SPECIFICATIONS" LINK AT THE FOLLOWING WEB SITE:
<https://www.fdot.gov/programmanagement/implemented/specbooks/default.shtm>

Always call 811 two full business days before you dig to have underground utilities located and marked.

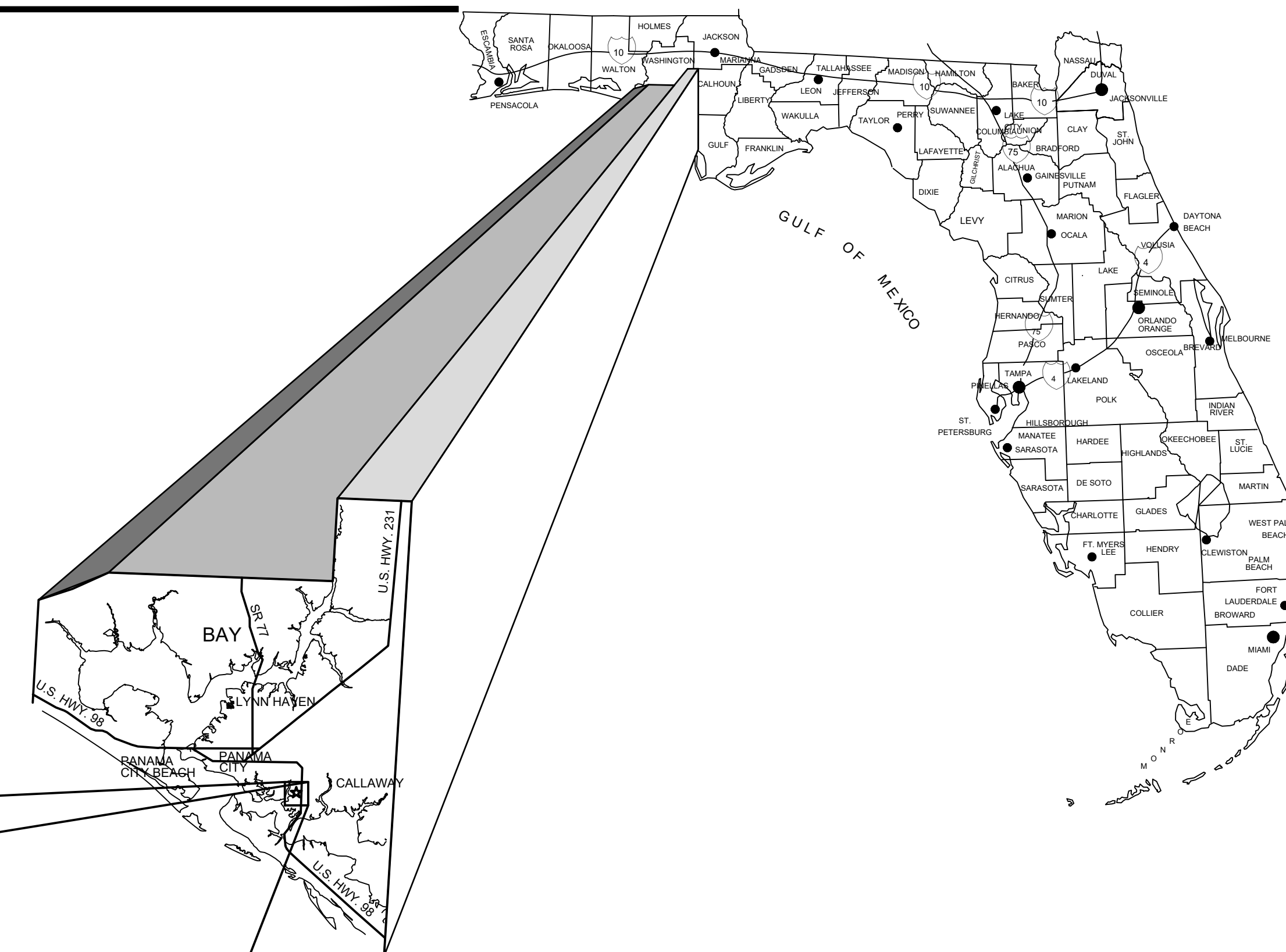

RELEASED FOR BIDDING
PURPOSES ONLY
NOT RELEASED FOR
CONSTRUCTION

JULY 2024
PROJECT No. 26048

DRAWING INDEX

- No. - TITLE
- 0 - COVER SHEET
 - 1 - SPORTS COMPLEX ENTRANCE ROAD SITE PLAN
 - 2 - VETERANS PARK EXISTING CONDITIONS AND DEMOLITION PLAN
 - 3 - VETERANS PARK SITE PLAN
 - 4 - CALLAWAY CEMETARY EXISTING CONDITIONS & DEMOLITION PLAN
 - 5 - CALLAWAY CEMETARY SITE PLAN
 - 6 - CONSTRUCTION DETAILS

PREPARED BY:



ENVIRONMENTAL ENGINEERS • CIVIL ENGINEERS • LAND PLANNERS
600 Ohio Avenue Lynn Haven, Florida 32444
(850)763-5200 www.panhandleengineering.com

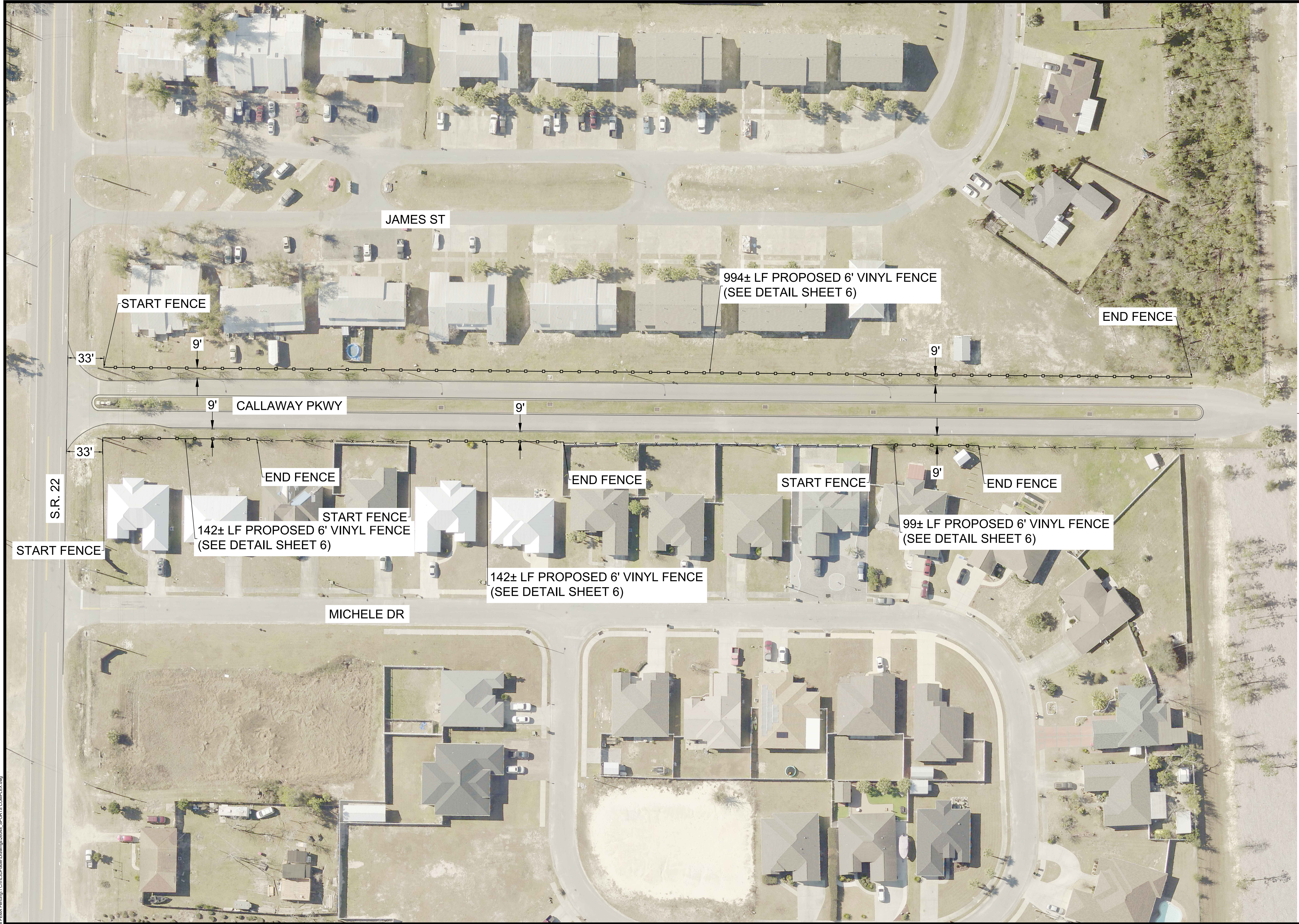
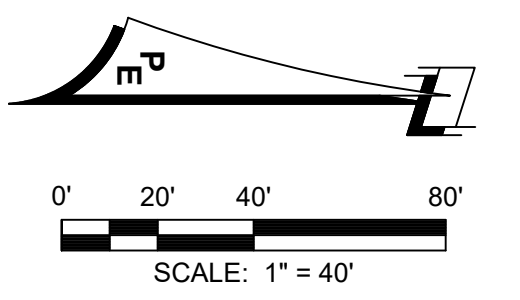

TO SPORTS COMPLEX

LEGEND

- APPROXIMATE PROPERTY BOUNDARY
- — — — — EXISTING VINYL FENCE TO REMAIN
- ○ — ○ — PROPOSED VINYL FENCE

NOTES:

1. ALL EXISTING UTILITY LOCATIONS AND ELEVATIONS SHALL BE FIELD VERIFIED PRIOR TO THE START OF DEMOLITION.
2. CONTRACTOR TO NOTIFY ENGINEER IMMEDIATELY UPON IDENTIFICATION OF UNKNOWN UNDERGROUND UTILITIES.
3. CONTRACTOR SHALL PROVIDE EROSION CONTROL FOR ALL EXISTING DRAINAGE STRUCTURES TO REMAIN UNLESS NOTED OTHERWISE.
4. CONTRACTOR SHALL TAKE DUE CARE WHEN INSTALLING SILT FENCE AROUND EXISTING UNDERGROUND UTILITIES.
5. CONTRACTOR MAY ADJUST SILT FENCE LOCATIONS WITHIN INDICATED LIMITS OF CONSTRUCTION AS NEEDED TO PERFORM WORK.
6. DISTANCE FROM EDGE OF PAVEMENT TO FENCE IS APPROXIMATELY 9'.
7. CITY WILL HAVE A SURVEYOR STAKE THE RIGHT-OF-WAY LIMITS PRIOR TO FENCE CONSTRUCTION.

REV	DATE	BY	REVISIONS

SCALE: AS NOTED
DESIGNED BY: CBF
DRAWN BY: JNF
REVIEWED BY: CBF
ISSUE DATE: JULY 2024
ACAD FILE NAME: 26048_SPORTS COMPLEX.dwg

PANHANDLE ENGINEERING
 ENVIRONMENTAL ENGINEERS • CIVIL ENGINEERS • LAND PLANNERS
 600 Ohio Avenue Lynn Haven, Florida 32444
 (850)763-5200 www.panhandleengineering.com

**SPORTS COMPLEX ENTRANCE ROAD SITE PLAN
 CITY OF CALLAWAY
 FENCING
 CALLAWAY, FLORIDA**

James H. Slonina, P.E. 39197
 Christopher B. Forehand, P.E. 58028
 J. Doug Cook, P.E. 66556
 William B. Thompson, P.E. 95046

25-Jul-24

SHEET NUMBER	1
PROJECT NUMBER	26048

Date: 7/25/2024 1:41 PM File: P:\26048\FEMA_Fencing\Civil\3D\Federal\Drawings\26048_SPORTS COMPLEX.dwg

26048 CITY OF CALLAWAY FEMA FENCING SPORTS COMPLEX ENTRANCE ROAD SITE PLAN Sheet 1

DPR CERTIFICATION #EB-7806

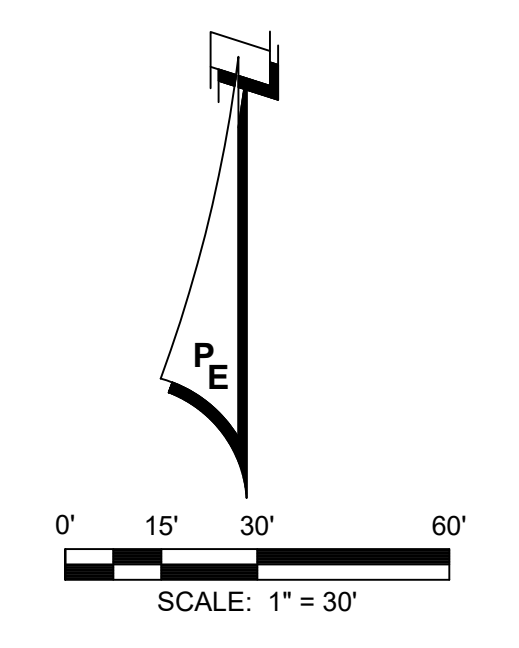

LEGEND

- APPROXIMATE PROPERTY BOUNDARY
- - - EXISTING FENCE TO BE REMOVED

NOTES:

1. ALL EXISTING UTILITY LOCATIONS AND ELEVATIONS SHALL BE FIELD VERIFIED PRIOR TO THE START OF DEMOLITION.
2. CONTRACTOR TO NOTIFY ENGINEER IMMEDIATELY UPON IDENTIFICATION OF UNKNOWN UNDERGROUND UTILITIES.
3. CONTRACTOR SHALL PROVIDE EROSION CONTROL FOR ALL EXISTING DRAINAGE STRUCTURES TO REMAIN UNLESS NOTED OTHERWISE.
4. CONTRACTOR SHALL TAKE DUE CARE WHEN INSTALLING SILT FENCE AROUND EXISTING UNDERGROUND UTILITIES.
5. CONTRACTOR MAY ADJUST SILT FENCE LOCATIONS WITHIN INDICATED LIMITS OF CONSTRUCTION AS NEEDED TO PERFORM WORK.

Date: 7/25/2024 1:41 PM File: P:\26048 FEMA_Fencing\Civil\3DF\Aerial\Drawings\26048_VETERANS PARK.dwg

REV	DATE	BY	REVISIONS

SCALE: AS NOTED
DESIGNED BY: CBF
DRAWN BY: JNF
REVIEWED BY: CBF
ISSUE DATE: JULY 2024
ACAD FILE NAME: 26048_VETERANS PARK.dwg

PANHANDLE ENGINEERING
 ENVIRONMENTAL ENGINEERS • CIVIL ENGINEERS • LAND PLANNERS
 600 Ohio Avenue Lynn Haven, Florida 32444
 (850)763-5200 www.panhandleengineering.com

VETERANS PARK EXISTING CONDITIONS AND DEMOLITION PLAN
 CITY OF CALLAWAY
 FENCING
 CALLAWAY, FLORIDA

James H. Slonina, P.E. 39197
 Christopher B. Forehand, P.E. 58028
 J. Doug Cook, P.E. 66556
 William B. Thompson, P.E. 95046

SHEET NUMBER	2
PROJECT NUMBER	26048

DPR CERTIFICATION #EB-7806

26048 CITY OF CALLAWAY FEMA FENCING VETERANS PARK EXISTING CONDITIONS AND DEMOLITION PLAN Sheet 2

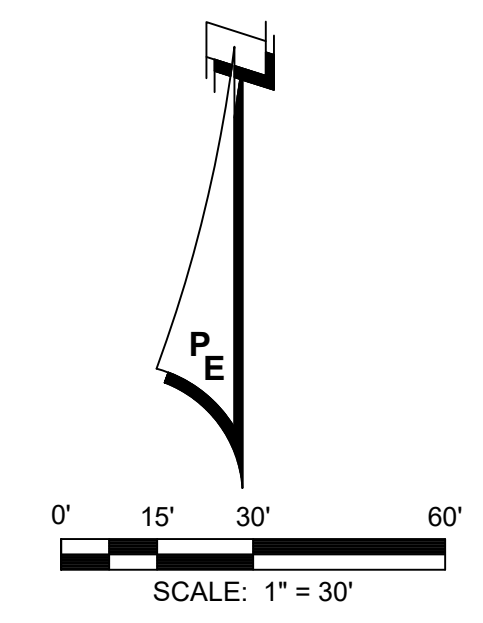
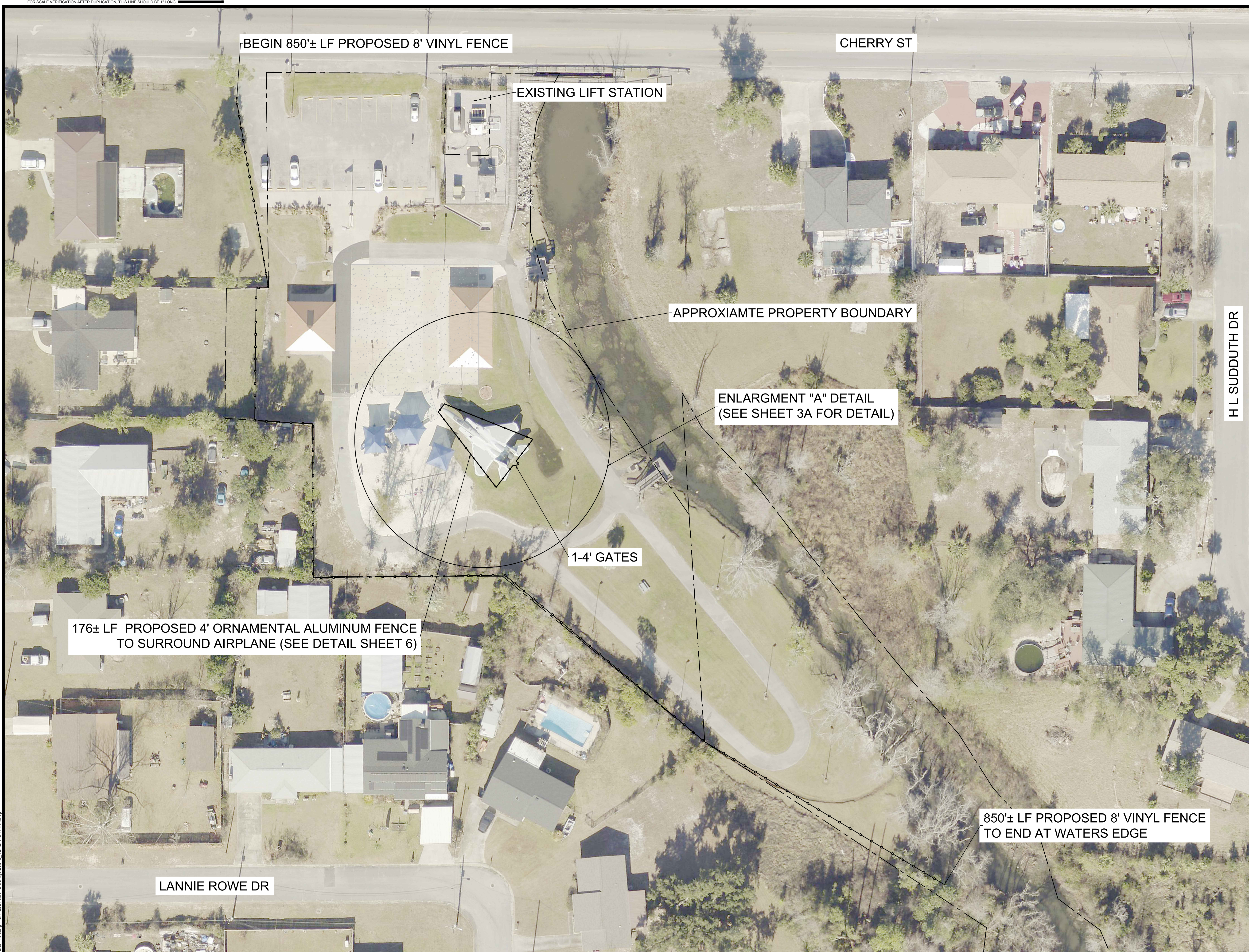

LEGEND

- APPROXIMATE PROPERTY BOUNDARY
- EXISTING TO REMAIN
- ▭ EXISTING CONCRETE TO REMAIN
- PROPOSED CHAIN LINK FENCE
- PROPOSED VINYL FENCE

NOTES:

1. ALL EXISTING UTILITY LOCATIONS AND ELEVATIONS SHALL BE FIELD VERIFIED PRIOR TO THE START OF DEMOLITION.
2. CONTRACTOR TO NOTIFY ENGINEER IMMEDIATELY UPON IDENTIFICATION OF UNKNOWN UNDERGROUND UTILITIES.
3. CONTRACTOR SHALL PROVIDE EROSION CONTROL FOR ALL EXISTING DRAINAGE STRUCTURES TO REMAIN UNLESS NOTED OTHERWISE.
4. CONTRACTOR SHALL TAKE DUE CARE WHEN INSTALLING SILT FENCE AROUND EXISTING UNDERGROUND UTILITIES.
5. CONTRACTOR MAY ADJUST SILT FENCE LOCATIONS WITHIN INDICATED LIMITS OF CONSTRUCTION AS NEEDED TO PERFORM WORK.
6. CITY WILL HAVE A SURVEYOR STAKE THE RIGHT-OF-WAY LIMITS PRIOR TO FENCE CONSTRUCTION.

REV	DATE	BY	REVISIONS

SCALE: AS NOTED
DESIGNED BY: CBF
DRAWN BY: JNF
REVIEWED BY: CBF
ISSUE DATE: JULY 2024
ACAD FILE NAME: 26048_VETERAS PARK.dwg

PANHANDLE ENGINEERING
 ENVIRONMENTAL ENGINEERS • CIVIL ENGINEERS • LAND PLANNERS
 600 Ohio Avenue Lynn Haven, Florida 32444
 (850)763-5200 www.panhandleengineering.com

**VETERANS PARK SITE PLAN
 CITY OF CALLAWAY
 FENCING
 CALLAWAY, FLORIDA**

James H. Slonina, P.E. 39197
 Christopher B. Forehand, P.E. 58028
 J. Doug Crook, P.E. 66556
 William B. Thompson, P.E. 95046

SHEET NUMBER	3
PROJECT NUMBER	26048

DPR CERTIFICATION #EB-7806

Date: 7/25/2024 1:43 PM File: P:\26048 FEMA Fencing\Civil\3DFolder\Drawings\26048_VETERAS PARK.dwg

26048 CITY OF CALLAWAY FEMA FENCING VETERANS PARK SITE PLAN Sheet 3

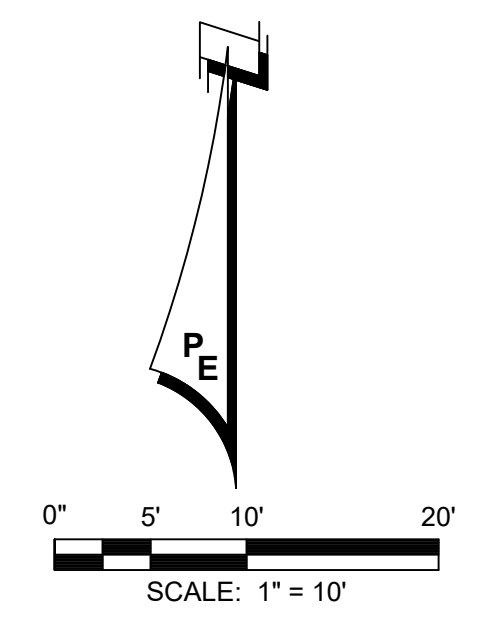

LEGEND

- APPROXIMATE PROPERTY BOUNDARY
- EXISTING TO REMAIN
- EXISTING CONCRETE TO REMAIN
- PROPOSED CHAIN LINK FENCE
- PROPOSED VINYL FENCE

NOTES:

1. ALL EXISTING UTILITY LOCATIONS AND ELEVATIONS SHALL BE FIELD VERIFIED PRIOR TO THE START OF DEMOLITION.
2. CONTRACTOR TO NOTIFY ENGINEER IMMEDIATELY UPON IDENTIFICATION OF UNKNOWN UNDERGROUND UTILITIES.
3. CONTRACTOR SHALL PROVIDE EROSION CONTROL FOR ALL EXISTING DRAINAGE STRUCTURES TO REMAIN UNLESS NOTED OTHERWISE.
4. CONTRACTOR SHALL TAKE DUE CARE WHEN INSTALLING SILT FENCE AROUND EXISTING UNDERGROUND UTILITIES.
5. CONTRACTOR MAY ADJUST SILT FENCE LOCATIONS WITHIN INDICATED LIMITS OF CONSTRUCTION AS NEEDED TO PERFORM WORK.
6. CITY WILL HAVE A SURVEYOR STAKE THE RIGHT-OF-WAY LIMITS PRIOR TO FENCE CONSTRUCTION.

176± LF PROPOSED 4' ORNAMENTAL ALUMINUM FENCE TO SURROUND AIRPLANE (SEE DETAIL SHEET 6)

1-4' GATES

PROPOSED 8' VINYL FENCE

REV	DATE	BY	REVISIONS

SCALE: AS NOTED
DESIGNED BY: CBF
DRAWN BY: JNF
REVIEWED BY: CBF
ISSUE DATE: JULY 2024
ACAD FILE NAME: 26048_VETERAS PARK.dwg

PANHANDLE ENGINEERING
 ENVIRONMENTAL ENGINEERS • CIVIL ENGINEERS • LAND PLANNERS
 600 Ohio Avenue Lynn Haven, Florida 32444
 (850)763-5200 www.panhandleengineering.com

**VETERANS PARK SITE PLAN ENLARGMENT
 CITY OF CALLAWAY
 FENCING
 CALLAWAY, FLORIDA**

James H. Slonina, P.E. 39197
 Christopher B. Forehand, P.E. 58028
 J. Doug Crook, P.E. 66556
 William B. Thompson, P.E. 95046

SHEET NUMBER	3A
PROJECT NUMBER	26048

Date: 7/25/2024 1:41 PM File: P:\26048 FEMA Fencing\1 CIVIL\DWG\Fencing\26048_VETERAS PARK.dwg

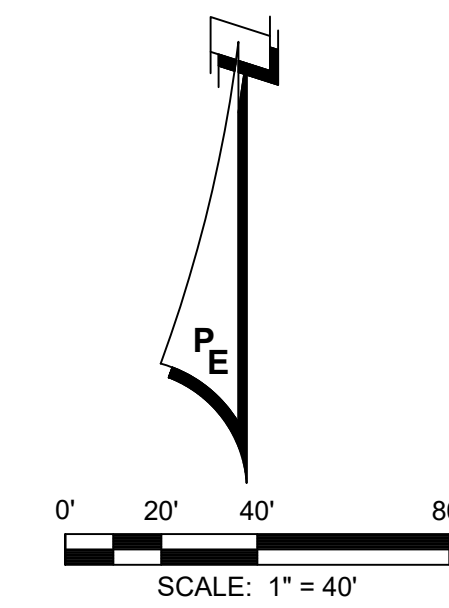

LEGEND

- APPROXIMATE PROPERTY BOUNDARY
- EXISTING FENCE TO BE REMOVED
- EXISTING BRICK COLUMNS TO REMAIN

NOTES

1. ALL EXISTING UTILITY LOCATIONS AND ELEVATIONS SHALL BE FIELD VERIFIED PRIOR TO THE START OF DEMOLITION.
2. CONTRACTOR TO NOTIFY ENGINEER IMMEDIATELY UPON IDENTIFICATION OF UNKNOWN UNDERGROUND UTILITIES.
3. CONTRACTOR SHALL PROVIDE EROSION CONTROL FOR ALL EXISTING DRAINAGE STRUCTURES TO REMAIN UNLESS NOTED OTHERWISE.
4. CONTRACTOR SHALL TAKE DUE CARE WHEN INSTALLING SILT FENCE AROUND EXISTING UNDERGROUND UTILITIES.
5. CONTRACTOR MAY ADJUST SILT FENCE LOCATIONS WITHIN INDICATED LIMITS OF CONSTRUCTION AS NEEDED TO PERFORM WORK.

REV	DATE	BY	REVISIONS

SCALE: AS NOTED
DESIGNED BY: CBF
DRAWN BY: JNF
REVIEWED BY: CBF
ISSUE DATE: JULY 2024
ACAD FILE NAME: 26048_CALLAWAY CEMETARY.dwg

PANHANDLE ENGINEERING
 ENVIRONMENTAL ENGINEERS • CIVIL ENGINEERS • LAND PLANNERS
 600 Ohio Avenue Lynn Haven, Florida 32444
 (850)763-5200 www.panhandleengineering.com

CALLAWAY CEMETARY EXISTING CONDITIONS & DEMOLITION PLAN
CITY OF CALLAWAY
FENCING
CALLAWAY, FLORIDA

James H. Slonina, P.E. 39197
 Christopher B. Forehand, P.E. 58028
 J. Doug Crook, P.E. 66556
 William B. Thompson, P.E. 95046

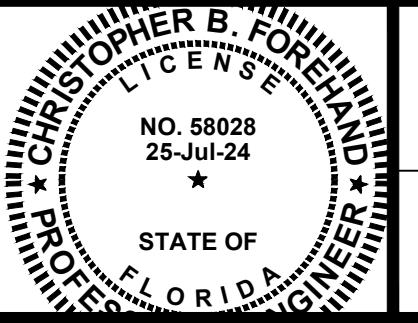

SHEET NUMBER	4
PROJECT NUMBER	26048

DPR CERTIFICATION #EB-7806

Date: 7/25/2024 1:41 PM File: P:\26048 FEMA Fencing\Civil\DWG\Drawings\26048_CALLAWAY CEMETARY.dwg

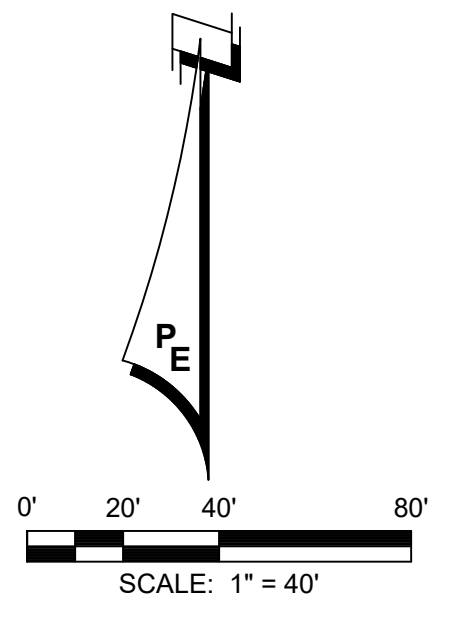

LEGEND

- APPROXIMATE PROPERTY BOUNDARY
- EXISTING BRICK COLUMNS TO REMAIN
- +—+—+— PROPOSED ORNAMENTAL FENCE
- o—o—o— PROPOSED WOODEN SHADOWBOX FENCE

NOTES:

1. ALL EXISTING UTILITY LOCATIONS AND ELEVATIONS SHALL BE FIELD VERIFIED PRIOR TO THE START OF DEMOLITION.
2. CONTRACTOR TO NOTIFY ENGINEER IMMEDIATELY UPON IDENTIFICATION OF UNKNOWN UNDERGROUND UTILITIES.
3. CONTRACTOR SHALL PROVIDE EROSION CONTROL FOR ALL EXISTING DRAINAGE STRUCTURES TO REMAIN UNLESS NOTED OTHERWISE.
4. CONTRACTOR SHALL TAKE DUE CARE WHEN INSTALLING SILT FENCE AROUND EXISTING UNDERGROUND UTILITIES.
5. CONTRACTOR MAY ADJUST SILT FENCE LOCATIONS WITHIN INDICATED LIMITS OF CONSTRUCTION AS NEEDED TO PERFORM WORK.
6. CITY WILL HAVE A SURVEYOR STAKE THE RIGHT-OF-WAY LIMITS PRIOR TO FENCE CONSTRUCTION.

REV	DATE	BY	REVISIONS

SCALE: AS NOTED
DESIGNED BY: CBF
DRAWN BY: JNF
REVIEWED BY: CBF
ISSUE DATE: JULY 2024
ACAD FILE NAME: 26048_CALLAWAY CEMETARY.dwg

PANHANDLE ENGINEERING
 ENVIRONMENTAL ENGINEERS • CIVIL ENGINEERS • LAND PLANNERS
 600 Ohio Avenue Lynn Haven, Florida 32444
 (850)763-5200 www.panhandleengineering.com

**CALLAWAY CEMETARY SITE PLAN
 CITY OF CALLAWAY
 FENCING
 CALLAWAY, FLORIDA**

James H. Slonina, P.E. 39197
 Christopher B. Forehand, P.E. 58028
 J. Doug Crook, P.E. 66556
 William B. Thompson, P.E. 95046

SHEET NUMBER	5
PROJECT NUMBER	26048

Date: 7/25/2024 1:41 PM File: P:\26048\FEMA_Fencing.dwg User: JNF Path: P:\26048\Fencing.dwg

26048 CITY OF CALLAWAY FEMA FENCING CALLAWAY CEMETARY SITE PLAN Sheet 5



ILLUSIONS VINYL FENCE
274 MIDDLE ISLAND ROAD
MEDFORD, NY 11763
TOLL FREE: 1-800-339-3362
www.illusionsfence.com

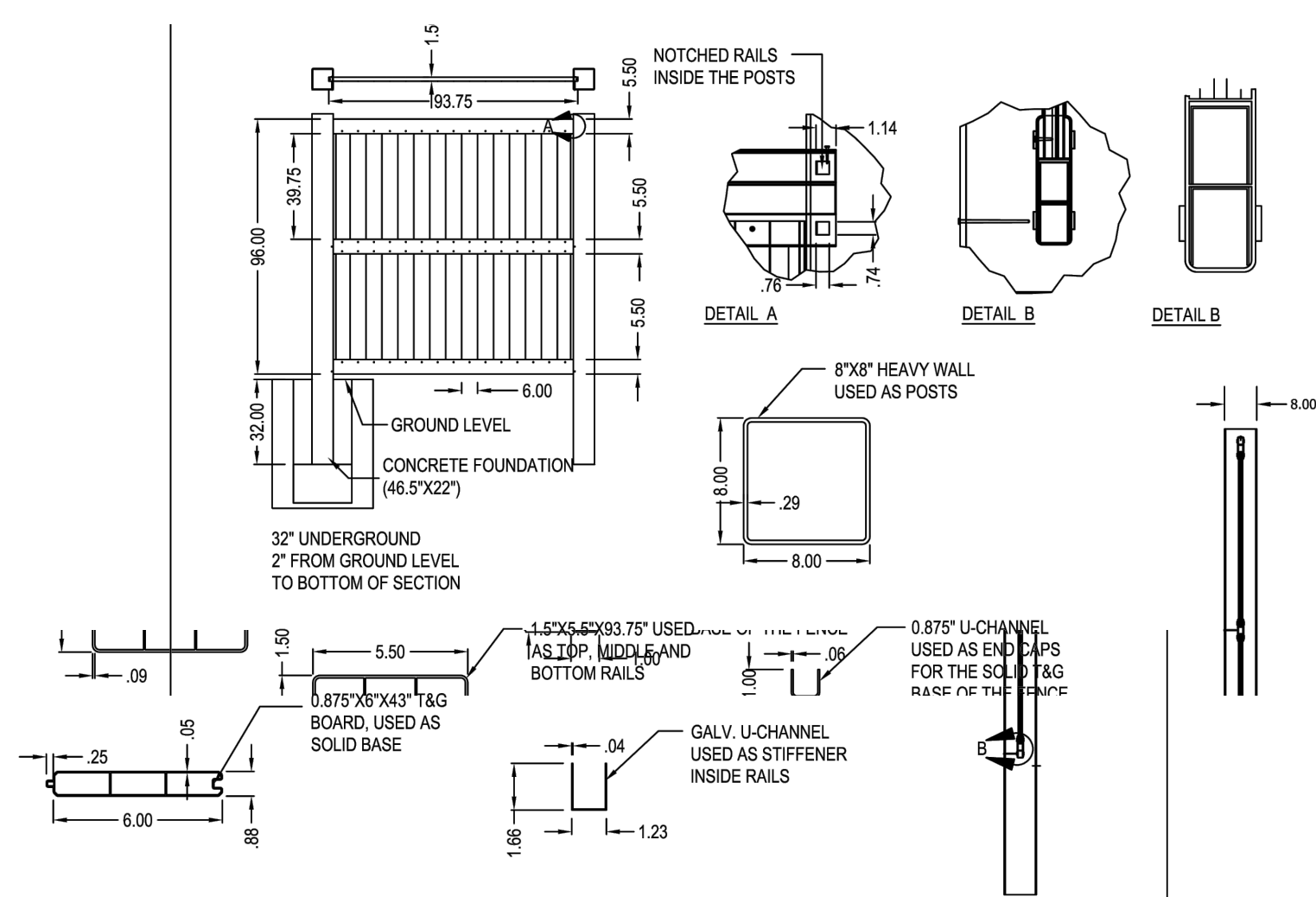

NOTES:
1. INSTALLATION TO BE COMPLETED IN ACCORDANCE WITH MANUFACTURER'S SPECIFICATIONS.
2. ALL DIMENSIONS ARE CONSIDERED TRUE AND REFLECT MANUFACTURER'S SPECIFICATIONS.



8' VINYL FENCE DETAIL
NOT TO SCALE

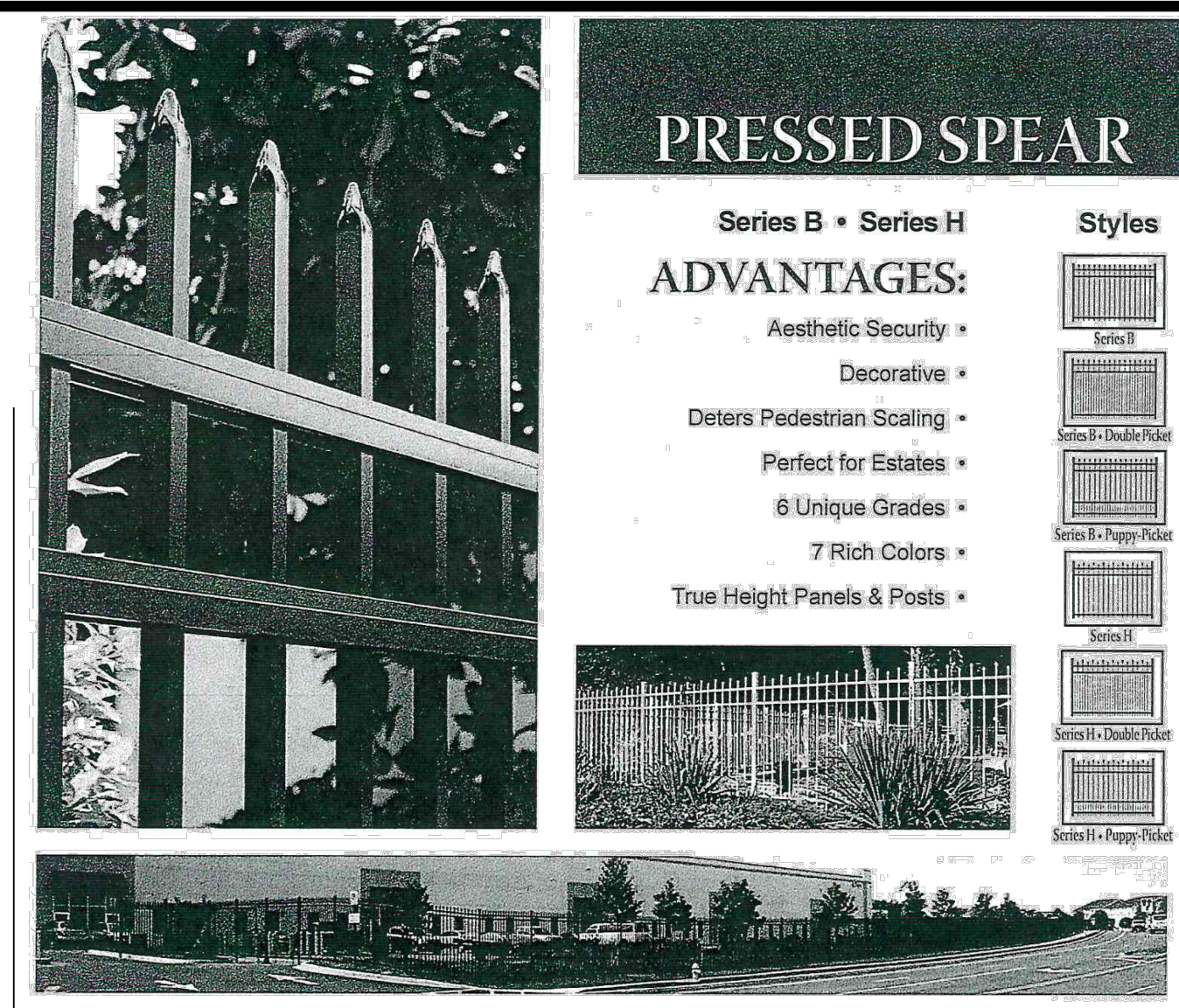

PRESSED SPEAR

- Series B • Series H
- ADVANTAGES:**
- Aesthetic Security •
 - Decorative •
 - Deters Pedestrian Scaling •
 - Perfect for Estates •
 - 6 Unique Grades •
 - 7 Rich Colors •
 - True Height Panels & Posts •

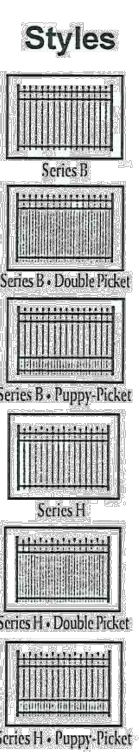

Posts, Adornments & Colors

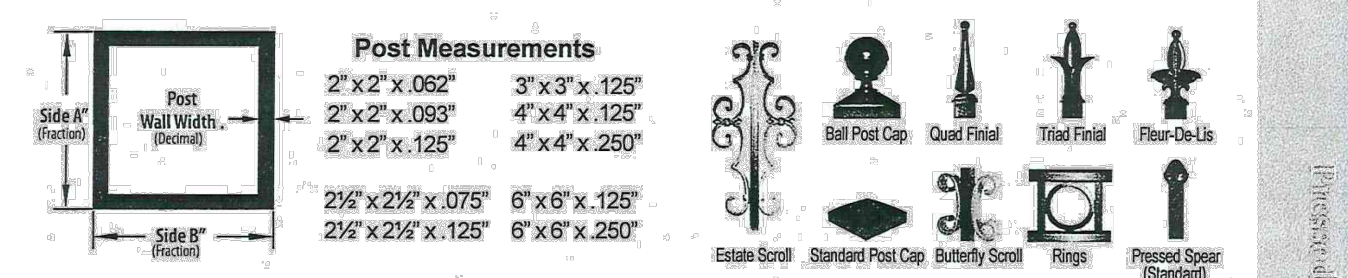

Copyright 2012, Aluminum Fence Supply. All Rights Reserved. All Aluminum Fence Supply Products are Manufactured in the U.S.A.

4' ORNAMENTAL ALUMINUM
FENCE DETAIL
NOT TO SCALE



ILLUSIONS VINYL FENCE
274 MIDDLE ISLAND ROAD
MEDFORD, NY 11763
TOLL FREE: 1-800-339-3362
www.illusionsfence.com

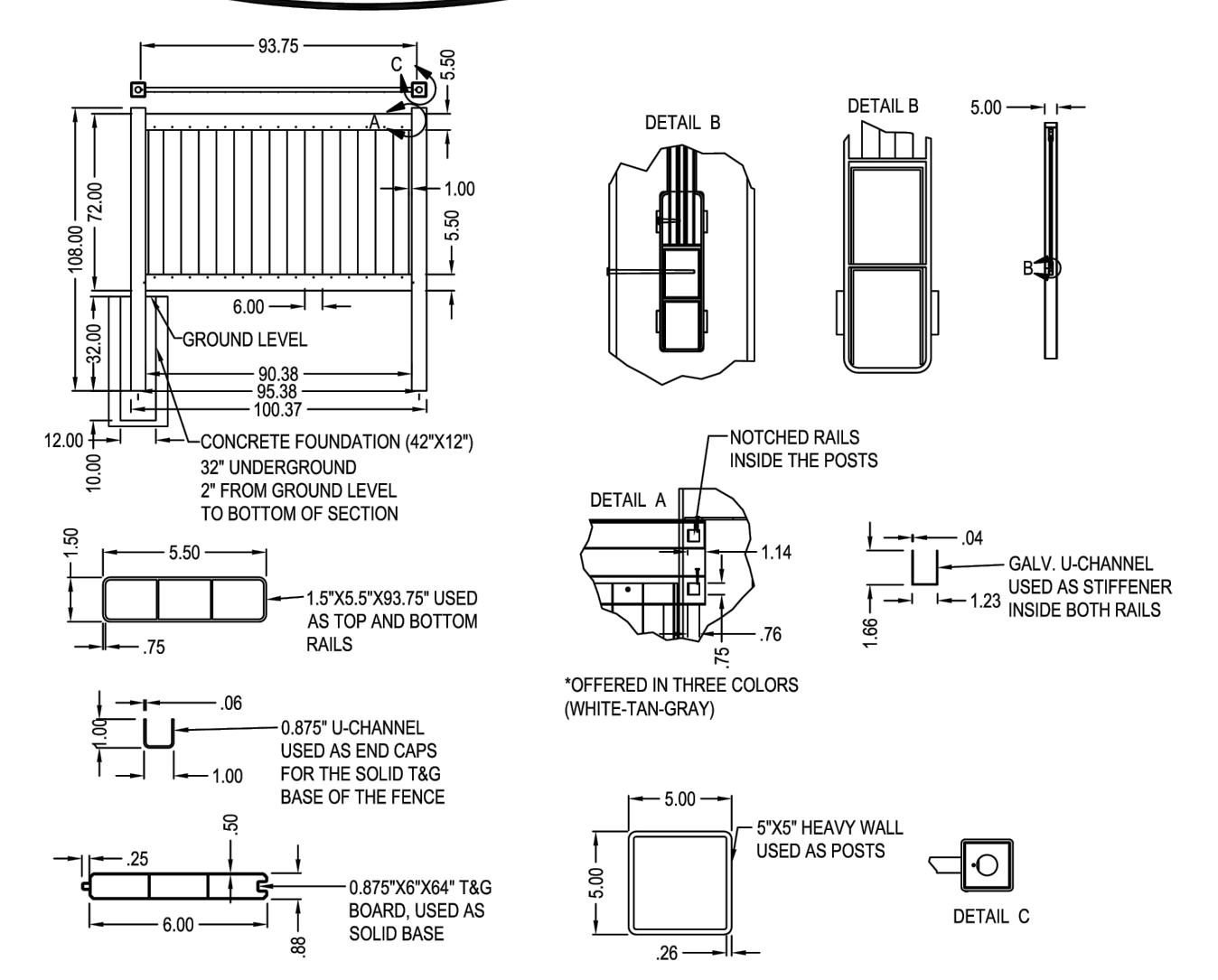

NOTES:
1. INSTALLATION TO BE COMPLETED IN ACCORDANCE WITH MANUFACTURER'S SPECIFICATIONS.
2. ALL DIMENSIONS ARE CONSIDERED TRUE AND REFLECT MANUFACTURER'S SPECIFICATIONS.



6' VINYL FENCE DETAIL
NOT TO SCALE

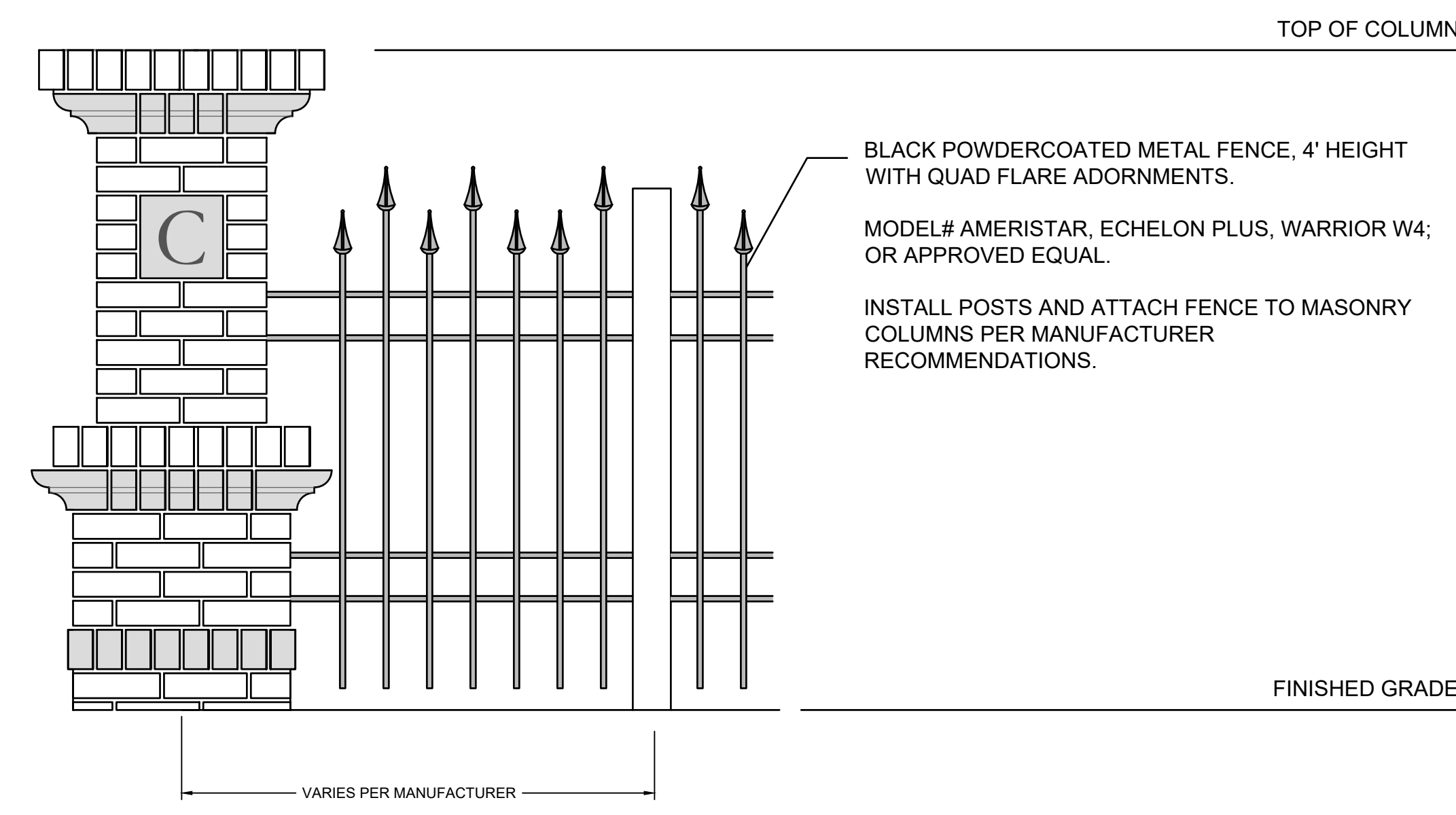

4' ORNAMENTAL FENCE DETAIL
NOT TO SCALE

Date: 7/25/2024 1:41 PM File: P:\26048 FEMA Fencing\1. CIVIL\DWG\Fencing\26048_EI.dwg

REV	DATE	BY	REVISIONS

SCALE: AS NOTED
DESIGNED BY: CBF
DRAWN BY: JNF
REVIEWED BY: CBF
ISSUE DATE: JULY 2024
ACAD FILE NAME: 26048_EI.dwg

PANHANDLE ENGINEERING
ENVIRONMENTAL ENGINEERS • CIVIL ENGINEERS • LAND PLANNERS
600 Ohio Avenue Lynn Haven, Florida 32444
(850)763-5200 www.panhandleengineering.com

CONSTRUCTION DETAILS
CITY OF CALLAWAY
FENCING
CALLAWAY, FLORIDA

James H. Slonina, P.E. 39197
Christopher B. Forehand, P.E. 58028
J. Doug Crook, P.E. 66556
William B. Thompson, P.E. 95046

25-Jul-24

SHEET NUMBER	6
PROJECT NUMBER	26048

DPR CERTIFICATION #EB-7806

26048 CITY OF CALLAWAY FEMA FENCING CONSTRUCTION DETAILS Sheet 6