

**RECEIVED**  
JUL 03 2018  
PURCHASING  
CITY OF GEORGETOWN SC

**ASBESTOS INSPECTION REPORT**  
**GEORGETOWN CITY HALL**  
Georgetown, South Carolina  
Asbestos Inspections, LLC Project # 2018-152  
*Performed in general accordance with SCDHEC regulation 61-86.1  
along with OSHA regulation 29 CFR 1926*

**Assessment Completed by:**



Asbestos Inspections, LLC  
4686 Pee Dee Highway  
Conway, South Carolina 29527  
(843) 397-7008

Dawn Schoolcraft  
SCDHEC ID# BI-00738

**Assessment Completed For:**

City of Georgetown  
Mr. Ricky Martin  
1134 North Fraser Street  
Georgetown, South Carolina 29440

**Inspection Completed On – June 18, 2018**  
**Report Prepared On – June 27, 2018**

**TABLE OF CONTENTS**

**1.0 SIGNATURE PAGE..... 3**  
**2.0 COVER LETTER..... 4**  
**3.0 EXECUTIVE SUMMARY..... 5**  
    3.1 Scope and Purpose..... 5  
    3.2 Facility Conditions ..... 5  
    3.3 Findings and Conclusions ..... 5  
**4.0 ASBESTOS ASSESSMENT DATA ..... 6**  
**5.0 CONCLUSIONS ..... 10**

- Appendix 1** Site Location Plan and Sample Location Plan (Figures 1-2)
- Appendix 2** Photographs
- Appendix 3** Asbestos Laboratory Results
- Appendix 4** SCDHEC License

## 1.0 SIGNATURE PAGE

This report has been performed at the request of Mr. Ricky Martin, with the City of Georgetown. The inspection was conducted by Mrs. Dawn Schoolcraft with Asbestos Inspections, LLC on June 18, 2018. The report was prepared and reviewed by the undersigned inspector.

<b>Inspection Performed by:</b>	<b>SCDHEC #</b>	<b>Expires</b>	<b>Signature</b>	<b>Date</b>
Dawn Schoolcraft	BI-00738	1/2019	<i>Dawn Schoolcraft</i>	6/18/18
<b>Report Prepared by:</b>				
Dawn Schoolcraft	BI-00738	1/2019	<i>Dawn Schoolcraft</i>	6/27/18
<b>Report Reviewed by:</b>				
Dawn Schoolcraft	BI-00738	1/2019	<i>Dawn Schoolcraft</i>	6/27/18

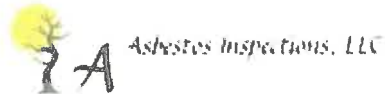

## 2.0 COVER LETTER

June 27, 2018

City of Georgetown  
Mr. Ricky Martin  
1134 North Fraser Street  
Georgetown, South Carolina 29440

Subject: Asbestos Inspection Report  
Georgetown City Hall  
120 North Fraser Street  
Georgetown, South Carolina  
Asbestos Inspections, LLC Project # 2018-152

Asbestos Inspections, LLC has completed an Asbestos Inspection for the Georgetown City Hall located at 120 North Fraser Street, in Georgetown, South Carolina. The inspection was completed on June 18, 2018 by South Carolina Department of Health and Environmental Control (SCDHEC) building inspector.

The following report summarizes the project background, assessment procedures, results, and conclusions. The results presented in this report are indicative of conditions during the time of the inspection and of the specific areas outlined. The information provided in this report should not be used as a bidding document and field conditions should be verified. Should suspect building materials, not included within this report, be identified or impacted during the destructive activities, bulk samples must be collected and analyzed for asbestos content.

I appreciate this opportunity to provide my services. Should you have any questions concerning this report, please contact me at (843) 397-7008 or (843) 995-5197.

Sincerely,

*Dawn Schoolcraft*

Dawn Schoolcraft  
Asbestos Building Inspector (SCDHEC #BI-00738)

## 3.0 EXECUTIVE SUMMARY

### 3.1 Scope and Purpose

Mr. Ricky Martin, with the City of Georgetown requested this inspection for the Georgetown City Hall located at 120 North Fraser Street, in Georgetown, South Carolina. It is our understanding that the structure is scheduled for demolition. The purpose of this assessment is to identify asbestos containing materials (ACMs) prior to the scheduled demolition.

The inspection was completed in accordance with procedures specified in SCDHEC regulation 61.86.1 along with Occupational Safety and Health Administration (OSHA) regulation 29 Code of the Federal Regulations (CFR) 1926. The representative bulk samples collected were analyzed by a National Voluntary Laboratory Accreditation Program (NVLAP) certified laboratory which is administered by the National Institute of Standards and Technology (NIST). This report has been prepared in accordance with Environmental Protection Agency (EPA) 40 CFR, 763.85(a)(4).

### 3.2 Facility Conditions

The subject building formerly operated as the Georgetown City Hall. The structure is approximately 16,100 square-foot commercial structure, constructed on a slab-on-grade foundation, with an asphalt shingle roof and a built-up roof over the atrium. The exterior of the building consists of a brick veneer with wood framed windows. The interior consists of multiple offices, breakrooms, restrooms, conference and council rooms and a public lobby. The interior finishes consist of multiple drywall walls and drywall ceilings, suspended ceiling tiles, multiple floor coverings, pipe insulation, and HVAC system.

Suspect materials sampled during this inspection consists of multiple drywall walls and ceilings with associated joint compound, ceiling tiles, multiple floor tiles and vinyl sheet flooring, carpet mastic, multiple pipe insulations, HVAC duct mastic, carpet mastic, window caulking, ceiling tile, and multiple vinyl cove base mastics.

The possibility exists that suspect materials were undetected in inaccessible areas to enter, including but not limited to: locked rooms, behind exterior veneer, pipe chases, or wall voids. If additional suspect materials not included in this report are discovered during renovation, bulk samples should be collected and analyzed for asbestos content.

### 3.3 Findings and Conclusions

The EPA and SCDHEC define materials as asbestos containing if an asbestos content >1% is identified in a representative sample. **Asbestos >1% was detected** in the following materials sampled and analyzed:

- F2 – Asbestos containing black mastic associated with non-asbestos white floor tile in Corridor C and adjoining records room – Approximately 300 sf

- F4 – Asbestos containing black mastic underlying 2 layers of non-asbestos containing white floor tile/ brown mastic/and tan floor tile. Located in Break Rooms 119 and 129 – Approximately 300 sf.

No asbestos >1% was detected in the remaining samples collected and analyzed.

A copy of this report along with an application for abatement must be submitted to SCDHEC 4 working days prior to abatement and 10 working days prior to demolition. Additionally, a copy of this report should be provided to the contractors to assist with compliance with applicable State and Federal regulations.

The results presented in this report are indicative of conditions during the time of the assessment. The information provided in this report should not be used as a bidding document and field conditions and quantities should be verified.

## 4.0 ASBESTOS ASSESSMENT DATA

The assessment was performed by observing and sampling suspect ACMs in the structure prior to the scheduled demolition. Representative bulk samples were then extracted, recorded on a chain of custody, and submitted to CEI Labs of Cary, North Carolina for laboratory analysis. The samples were tested via Polarized Light Microscopy (PLM).

The following table exhibits the suspect material sampled, location, quantity of material sampled, condition of material, potential for future disturbance, laboratory test method, and laboratory result for each sample collected.

Sample #	Material	Location	Cat./# Samples	Qty.	Asbestos Type	%	Cond.	Pot. Dist.	Haz. Assess.	Test Method
TSI1-01	White Pipe Wrap	Fiberglass Pipe Wrap Above Ceiling Tiles Throughout	TSI/3	3,000 lf	ND	0	G/NF	PSD	3	PLM
TSI1-02	White Pipe Wrap				ND	0	G/NF	PSD	3	PLM
TSI1-03	White Pipe Wrap				ND	0	G/NF	PSD	3	PLM
TSI2-01	White Cloth Pipe Wrap	HVAC Room on Pipe Insulation Elbows	TSI/3	10 lf	ND	0	G/F	PSD	3	PLM
	Gray Insulation				ND	0	G/F	PSD	3	PLM
TSI2-02	White Cloth Pipe Wrap				ND	0	G/F	PSD	3	PLM
	Gray Insulation				ND	0	G/F	PSD	3	PLM
TSI2-03	White Cloth Pipe Wrap				ND	0	G/F	PSD	3	PLM
	Gray Insulation				ND	0	G/F	PSD	3	PLM
HVAC1-01	White Mastic	HVAC System Above Ceiling Tiles in Public Lobby	TSI/3	100 sf	ND	0	G/NF	PSD	3	PLM
	Brown, Yellow Insulation				ND	0	G/F	PSD	3	PLM
HVAC1-02	White Mastic				ND	0	G/NF	PSD	3	PLM
	Brown, Yellow Insulation				ND	0	G/F	PSD	3	PLM
HVAC1-03	White Mastic				ND	0	G/NF	PSD	3	TEM
	Brown, Yellow Insulation				ND	0	G/F	PSD	3	PLM

Asbestos Inspection Report  
 GEORGETOWN CITY HALL  
 Project Number – 2018-152  
 June 27, 2018

Sample #	Material	Location	Cat./# Samples	Qty.	Asbestos Type	%	Cond.	Pot. Dist.	Haz. Assess.	Test Method			
R1-01	Brown, Black Shingle	Roof	M/3	12,000 sf	ND	0	G/NF	PSD	3	PLM			
	Black Shingle				ND	0	G/NF	PSD	3	PLM			
	Black, Black Shingle				ND	0	G/NF	PSD	3	PLM			
	White Tarpaper				ND	0	G/NF	PSD	3	PLM			
R1-02	Brown, Black Shingle				ND	0	G/NF	PSD	3	PLM			
	Black Shingle				ND	0	G/NF	PSD	3	PLM			
	Black, Black Shingle				ND	0	G/NF	PSD	3	PLM			
	White Tarpaper				ND	0	G/NF	PSD	3	PLM			
R1-03	Brown, Black Shingle				ND	0	G/NF	PSD	3	TEM			
	Black Shingle				ND	0	G/NF	PSD	3	TEM			
	Black, Black Shingle				ND	0	G/NF	PSD	3	TEM			
	White Tarpaper				ND	0	G/NF	PSD	3	TEM			
R2-01	Black Roof Tar	Roof (above atrium)	M/3	4,000 sf	ND	0	G/NF	PSD	3	PLM			
R2-02	Black Roof Tar				ND	0	G/NF	PSD	3	PLM			
R2-03	Black Roof Tar				ND	0	G/NF	PSD	3	TEM			
R3-01	Silver Paint	Roof (atrium parapet wall flashing)	M/3	300 sf	ND	0	G/NF	PSD	3	PLM			
	Black Flashing				ND	0	G/NF	PSD	3	PLM			
R3-02	Silver Paint				ND	0	G/NF	PSD	3	PLM			
	Black Flashing				ND	0	G/NF	PSD	3	PLM			
R3-03	Silver Paint				ND	0	G/NF	PSD	3	TEM			
	Black Flashing				ND	0	G/NF	PSD	3	TEM			
DW1-01	White Joint Compound	Walls and Ceilings Throughout Original Portion of Building	S/7	42,500 sf	ND	0	G/F	PSD	3	PLM			
	Gray Drywall				ND	0	G/F	PSD	3	PLM			
DW1-02	White Joint Compound				ND	0	G/F	PSD	3	PLM			
	Gray Drywall				ND	0	G/F	PSD	3	PLM			
DW1-03	White Joint Compound				ND	0	G/F	PSD	3	PLM			
	Gray Drywall				ND	0	G/F	PSD	3	PLM			
DW1-04	White Joint Compound				ND	0	G/F	PSD	3	PLM			
	Gray Drywall				ND	0	G/F	PSD	3	PLM			
DW1-05	White Joint Compound				ND	0	G/F	PSD	3	PLM			
	Gray Drywall				ND	0	G/F	PSD	3	PLM			
DW1-06	White Joint Compound				ND	0	G/F	PSD	3	PLM			
	Gray Drywall				ND	0	G/F	PSD	3	PLM			
DW1-07	White Joint Compound				ND	0	G/F	PSD	3	PLM			
	Gray Drywall				ND	0	G/F	PSD	3	PLM			
DW2-01	White Joint Compound				Walls and Ceilings	S/5	8,800 sf	ND	0	G/F	PSD	3	PLM

Asbestos Inspection Report  
 GEORGETOWN CITY HALL  
 Project Number – 2018-152  
 June 27, 2018

Sample #	Material	Location	Cat./# Samples	Qty.	Asbestos Type	%	Cond.	Pot. Dist.	Haz. Assess.	Test Method
DW2-02	White Drywall	Throughout Additions			ND	0	G/F	PSD	3	PLM
	White Joint Compound				ND	0	G/F	PSD	3	PLM
White Drywall	ND				0	G/F	PSD	3	PLM	
DW2-03	White Joint Compound				ND	0	G/F	PSD	3	PLM
	White Drywall				ND	0	G/F	PSD	3	PLM
DW2-04	White Joint Compound				ND	0	G/F	PSD	3	PLM
	White Drywall				ND	0	G/F	PSD	3	PLM
DW2-05	White Joint Compound				ND	0	G/F	PSD	3	PLM
	White Drywall	ND	0	G/F	PSD	3	PLM			
VCB1-01	Yellow Mastic	Janitorial Closet in Women's Restroom in Public Lobby	M/3	300 lf	ND	0	G/NF	PSD	3	PLM
VCB1-02	Yellow Mastic				ND	0	G/NF	PSD	3	PLM
VCB1-03	Yellow Mastic				ND	0	G/NF	PSD	3	TEM
VCB2-01	Yellow Mastic	Women's and Men's Restroom in Corridor C	M/3	200 lf	ND	0	G/NF	PSD	3	PLM
VCB2-02	Yellow Mastic				ND	0	G/NF	PSD	3	PLM
VCB2-03	Yellow Mastic				ND	0	G/NF	PSD	3	TEM
F1-01	Pink Floor Tile	Women's Restroom in Public Lobby	M/3	800 sf	ND	0	G/NF	PSD	3	PLM
	Yellow Mastic				ND	0	G/NF	PSD	3	PLM
F1-02	Pink Floor Tile				ND	0	G/NF	PSD	3	PLM
	Yellow Mastic				ND	0	G/NF	PSD	3	PLM
F1-03	Pink Floor Tile				ND	0	G/NF	PSD	3	TEM
	Yellow Mastic				ND	0	G/NF	PSD	3	TEM
F2-01	White Floor Tile	Corridor C, Records Room, and Underneath F4 in Both Breakrooms	M/3	300 sf	ND	0	G/NF	PSD	3	PLM
	Black Mastic				Chrysotile	2	G/NF	PSD	3	PLM
F2-02	White Floor Tile				-	-	-	-	-	-
	Black Mastic				-	-	-	-	-	-
F2-03	White Floor Tile				-	-	-	-	-	-
	Black Mastic				-	-	-	-	-	-
F3-01	Gray Sheet Flooring	Women's and Men's Restrooms in Corridor C	M/3	120 sf	ND	0	G/NF	PSD	3	PLM
	Yellow, White Mastic				ND	0	G/NF	PSD	3	PLM
F3-02	Gray Sheet Flooring				ND	0	G/NF	PSD	3	PLM
	Yellow, White Mastic				ND	0	G/NF	PSD	3	PLM
F3-03	Gray Sheet Flooring				ND	0	G/NF	PSD	3	TEM
	Yellow, White Mastic				ND	0	G/NF	PSD	3	TEM
F4-01	Tan Sheet Flooring (tile)	Both Breakrooms / Black	M/3	300 sf	ND	0	G/NF	PSD	3	PLM
	Brown Mastic				ND	0	G/NF	PSD	3	PLM



Asbestos Inspection Report  
 GEORGETOWN CITY HALL  
 Project Number – 2018-152  
 June 27, 2018

Sample #	Material	Location	Cat./# Samples	Qty.	Asbestos Type	%	Cond.	Pot. Dist.	Haz. Assess.	Test Method
F4-02	Tan Sheet Flooring (tile)	Mastic from F2 was Identified Underneath This Layer			ND	0	G/NF	PSD	3	PLM
	Brown Mastic				ND	0	G/NF	PSD	3	PLM
F4-03	Tan Sheet Flooring (tile)				ND	0	G/NF	PSD	3	TEM
	Brown Mastic				ND	0	G/NF	PSD	3	TEM
F5-01	Tan Floor Tile	Women's Restroom on Left Side of Lobby	M/3	250 sf	ND	0	G/NF	PSD	3	PLM
	Brown Mastic				ND	0	G/NF	PSD	3	PLM
F5-02	Tan Floor Tile				ND	0	G/NF	PSD	3	PLM
	Brown Mastic				ND	0	G/NF	PSD	3	PLM
F5-03	Tan Floor Tile				ND	0	G/NF	PSD	3	PLM
	Brown Mastic				ND	0	G/NF	PSD	3	PLM
CM1-01	Yellow Carpet Mastic	Throughout Building	M/3	10,400 sf	ND	0	G/NF	PSD	3	PLM
CM1-02	Yellow Carpet Mastic				ND	0	G/NF	PSD	3	PLM
CM1-03	Yellow Carpet Mastic				ND	0	G/NF	PSD	3	TEM
WC-01	White Window Caulking	Exterior Windows	M/3	400 lf	ND	0	G/NF	PSD	3	PLM
WC-02	White Window Caulking				ND	0	G/NF	PSD	3	PLM
WC-03	White Window Caulking				ND	0	G/NF	PSD	3	TEM
CT1-01	White, Tan Ceiling Tile	Throughout Building	M/3	14,000 sf	ND	0	G/F	PSD	3	PLM
CT1-02	White, Tan Ceiling Tile				ND	0	G/F	PSD	3	PLM
CT1-03	White, Tan Ceiling Tile				ND	0	G/F	PSD	3	PLM

### Abbreviations and Hazard Assessment Key

**Category and Sampling #'s**

Miscellaneous (M) = 3 samples required

Surfacing (S) = <1,000 sf = 3 samples required; 1,000-5,000 sf = 5 samples; >5,000 sf = 7 samples

Thermal System Insulation (TSI) = < 6 sf = 1 sample required; > 6 sf = 3 samples

**Present Condition**

F = Friable      G = Good (very localized limited damage)

NF = Non-friable    D = Damaged (Damage of less than 10% distributed and less than 25% localized)

SD = Significantly Damaged (Damage equal to or greater than 10% distributed/25% localized)

**Potential for Future Disturbance**

LPD = Low potential for disturbance (Contact, vibration, and air erosion all of low concern)

PD = Potential for damage (Contact, vibration, or air erosion of moderate concern)

PSD = Potential for significant damage (Contact, vibration, or air erosion of high concern)

**Hazard Assessment – Present Condition Versus Potential for Future Disturbance**

Good

Damaged

Significantly Damaged = 7

LPD = 1

LPD = 4

PD = 2

PD = 5

PSD = 3

PSD = 6

**Test Method**

PLM = Polarized Light Microscopy

TEM = Transmission Electron Microscopy (required by SCDHEC for confirmation of negative results for non-friable organically bound materials)

-- = Sample not analyzed due to positive PLM results.

**Misc.**

sf = Square Feet      lf = Linear Feet

ND = None Detected

EPA, SCDHEC, and OSHA define a material as asbestos containing if an asbestos content greater than 1% is detected.

*Please understand that quantities are estimated and should not be used for bidding purposes. Field conditions should be verified prior to bidding.*

Site location and sample locations are identified as Figures 1 thru 2 of Appendix 1 of this report, photographs are in Appendix 2, laboratory results are in Appendix 3, and license is in Appendix 4.

## 5.0 CONCLUSIONS

The EPA and SCDHEC define materials as asbestos containing if an asbestos content >1% is detected in a representative sample. **Asbestos >1 % was detected** in the following materials sampled and analyzed for the Georgetown City Hall located at 120 North Fraser Street, in Georgetown, South Carolina:

- F2 – Asbestos containing black mastic associated with non-asbestos white floor tile in Corridor C and adjoining records room – Approximately 300 sf
- F4 – Asbestos containing black mastic underlying 2 layers of non-asbestos containing white floor tile/ brown mastic/and tan floor tile. Located in Break Rooms 119 and 129 – Approximately 300 sf.

No asbestos >1% was detected in the remaining samples collected and analyzed.

A copy of this report along with an application for abatement must be submitted to SCDHEC 4 working days prior to abatement and 10 working days prior to demolition. Additionally, a copy of this report should be provided to the contractors to assist with compliance with applicable State and Federal regulations.

The possibility exists that suspect materials were undetected in inaccessible areas such as areas deemed unsafe to enter, locked rooms, behind exterior veneer, pipe chases, below the wood roof decking, or wall voids. If additional suspect materials not included in this report are discovered during demolition, bulk samples should be collected and analyzed for asbestos content.

## **APPENDIX 1**

**Site Location Plan and Sample Location Plan (Figures 1 thru 2)**



Google Earth  
© 2018 Google

	<p>Site Location Plan Georgetown City Hall Georgetown, SC Project # - 2018-152</p>	<p>Scale: Not to Scale Reviewed By: DS Date: 6/27/2018 Source: Google Earth</p>	<p><b>Figure 1</b></p>
---------------------------------------------------------------------------------------	------------------------------------------------------------------------------------------------	---------------------------------------------------------------------------------------------	------------------------

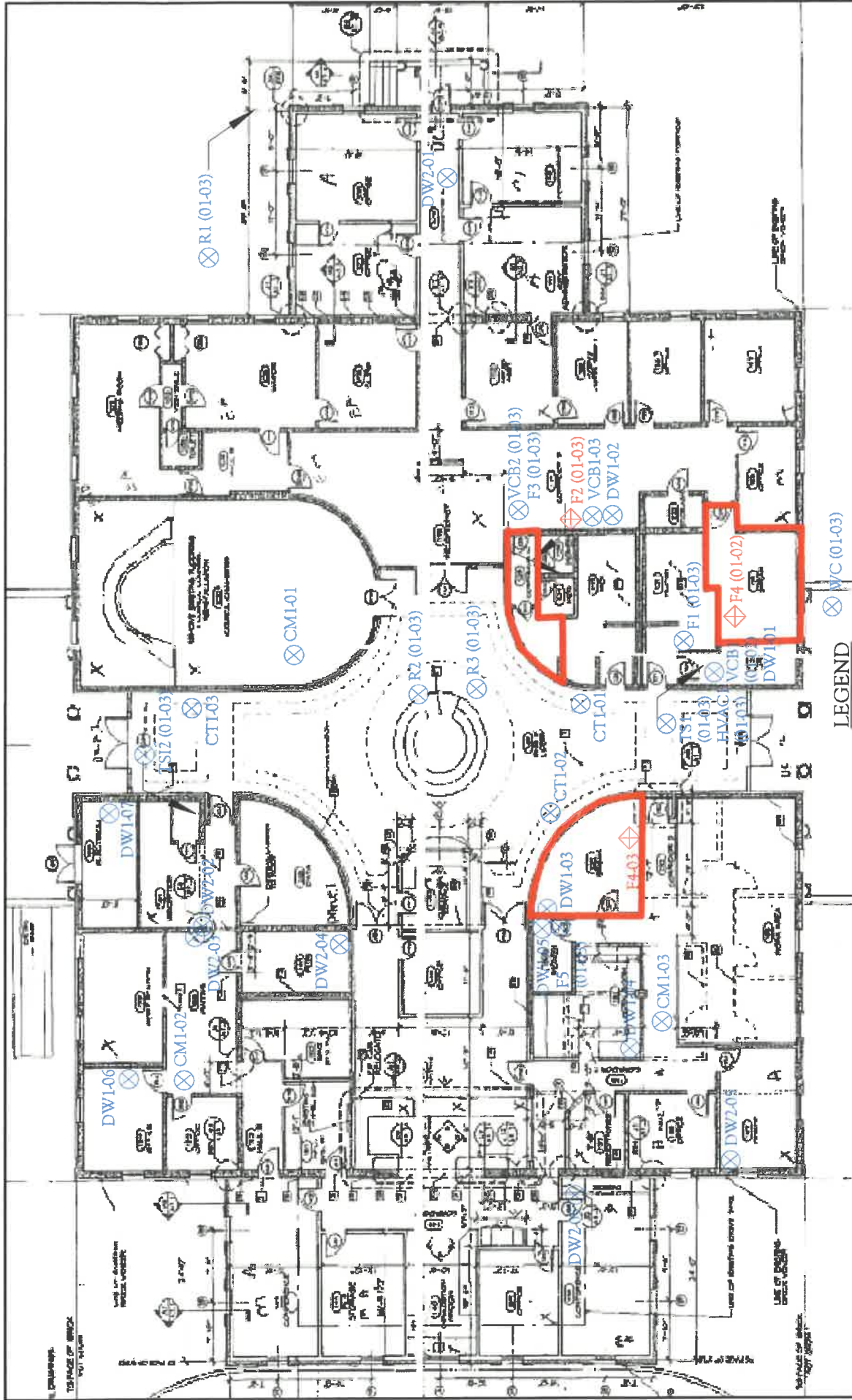

**Figure 2**

Scale: Not to Scale  
 Reviewed By: DS  
 Date: 6/27/2018  
 Source: N/A

Sample Location Plan  
 Georgetown City Hall  
 Georgetown, SC  
 Project # - 2018-152

LEGEND

- ⊗ Sample Location
- ◇ Asbestos Containing Sample Location

Asbestos containing black mastic associated with non-asbestos containing floor tile designated as F2 and F4 (Approximately 600 sf). Please know that the black mastic is underlying 1 layer of floor tile in the corridor and record room and underlying two layers of flooring in the kitchens.



## **APPENDIX 2**

### **Photographs**

HVAC system and insulation piping above ceiling tiles in public lobby



HVAC system and insulation piping above ceiling tiles in public lobby



HVAC system and insulation piping above ceiling tiles in public lobby

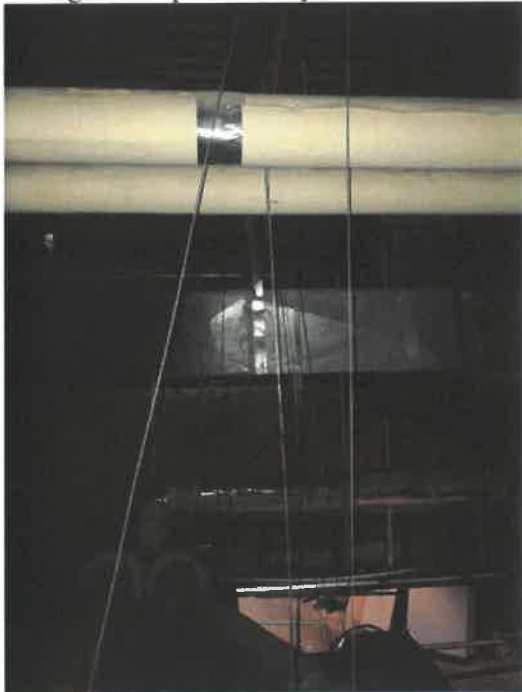

HVAC system and insulation piping above ceiling tiles in public lobby



ASBESTOS INSPECTION REPORT  
GEORGETOWN CITY HALL  
Project Number – 2018-152  
June 27, 2018

HVAC system and insulation piping above ceiling tiles in public lobby



Roof



Roof



Roof





ASBESTOS INSPECTION REPORT  
GEORGETOWN CITY HALL  
Project Number – 2018-152  
June 27, 2018

Roof



Pipe insulation above ceiling tiles in public lobby



HVAC system above ceiling tiles in public lobby



HVAC system above ceiling tiles in public lobby



ASBESTOS INSPECTION REPORT  
GEORGETOWN CITY HALL  
Project Number – 2018-152  
June 27, 2018

Above the ceiling tiles in public lobby



Corridor A



Office (new addition)



Office (new addition)

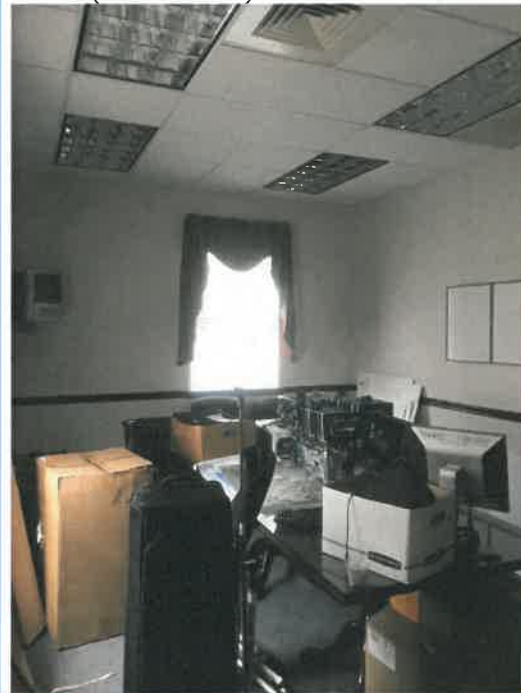

ASBESTOS INSPECTION REPORT  
GEORGETOWN CITY HALL  
Project Number – 2018-152  
June 27, 2018

Office (new addition)



Office (new addition)



Clerk



Administrative Assistant room



ASBESTOS INSPECTION REPORT  
GEORGETOWN CITY HALL  
Project Number – 2018-152  
June 27, 2018

Mayor's room



Meeting room



Council chambers



Council chambers



ASBESTOS INSPECTION REPORT  
GEORGETOWN CITY HALL  
Project Number – 2018-152  
June 27, 2018

Corridor C



Women's restroom sheet floor in corridor C



Women's restroom in corridor C



Storage room at end of corridor C



ASBESTOS INSPECTION REPORT  
GEORGETOWN CITY HALL  
Project Number – 2018-152  
June 27, 2018

Storage room at end of Corridor C



Corridor B



Office (right side of lobby)



Copy/work room



ASBESTOS INSPECTION REPORT  
GEORGETOWN CITY HALL  
Project Number – 2018-152  
June 27, 2018

Breakroom with F4 over F2 on right side of lobby



Breakroom with F4 over F2 on right side of lobby



Office (right side of lobby)



Public lobby



ASBESTOS INSPECTION REPORT  
GEORGETOWN CITY HALL  
Project Number – 2018-152  
June 27, 2018

Public lobby backside



Public lobby front side



Women's restroom in public lobby



Janitorial closet in women's restroom in public lobby





ASBESTOS INSPECTION REPORT  
GEORGETOWN CITY HALL  
Project Number – 2018-152  
June 27, 2018

Customer service



Building and Planning area



Reception (back, left side of lobby)



Pipe insulation elbows



ASBESTOS INSPECTION REPORT  
GEORGETOWN CITY HALL  
Project Number – 2018-152  
June 27, 2018

Pipe insulation



Data room



Waiting room



Office (back, left side of lobby)



ASBESTOS INSPECTION REPORT  
GEORGETOWN CITY HALL  
Project Number – 2018-152  
June 27, 2018

Office (back, left side of lobby)



Work station (back, left side of lobby)



Files room



Office with panel box



ASBESTOS INSPECTION REPORT  
GEORGETOWN CITY HALL  
Project Number – 2018-152  
June 27, 2018

Conference room 142



Corridor at collections window



Storage/office



Air vent



ASBESTOS INSPECTION REPORT  
GEORGETOWN CITY HALL  
Project Number – 2018-152  
June 27, 2018

Collection window



Customer service

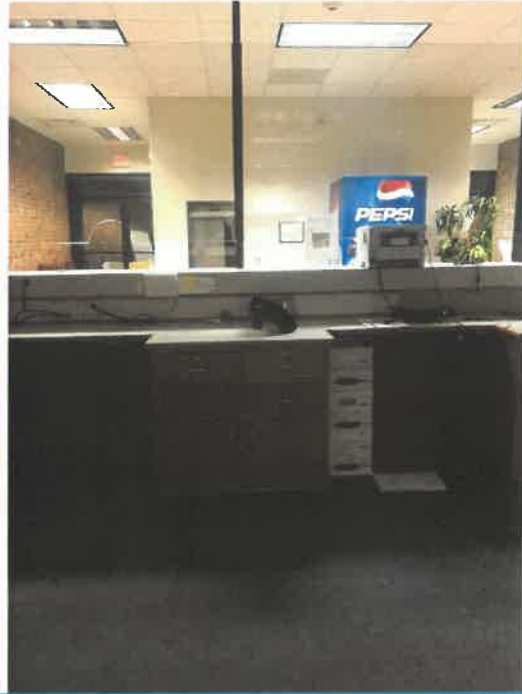

Office (left side of lobby)



Conference room



ASBESTOS INSPECTION REPORT  
GEORGETOWN CITY HALL  
Project Number – 2018-152  
June 27, 2018

Hallway from breakroom at women's restroom



Work room near breakroom and women's restroom



Corridor D



Office (left side of lobby)



ASBESTOS INSPECTION REPORT  
GEORGETOWN CITY HALL  
Project Number – 2018-152  
June 27, 2018

Office (left side of lobby)



Office (left side of lobby)



Open work area



Breakroom with F4 floor tile over F2 floor tile



ASBESTOS INSPECTION REPORT  
GEORGETOWN CITY HALL  
Project Number – 2018-152  
June 27, 2018

Women's restroom with F5 floor tile



Women's restroom with F5 floor tile



Public lobby ceiling



Right side of building





ASBESTOS INSPECTION REPORT  
GEORGETOWN CITY HALL  
Project Number – 2018-152  
June 27, 2018

Backside of building



Backside of building



Backside of building



Backside of building



## **APPENDIX 3**

### **Asbestos Laboratory Results**

June 22, 2018

Asbestos Inspections LLC  
4686 Peedee Hwy  
Conway, SC 29527

**CLIENT PROJECT:** Georgetown City Hall  
**CEI LAB CODE:** A18-6360

Dear Customer:

Enclosed are asbestos analysis results for PLM Bulk samples received at our laboratory on June 19, 2018. The samples were analyzed for asbestos using polarizing light microscopy (PLM) per the EPA 600 Method.

Sample results containing >1% asbestos are considered asbestos-containing materials (ACMs) per EPA regulatory requirements. The detection limit for the EPA 600 Method is <1% asbestos by weight as determined by visual estimation.

Thank you for your business and we look forward to continuing good relations. If you have any questions, please feel free to call our office at 919-481-1413.

Kind Regards,

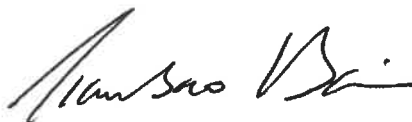

Tianbao Bai, Ph.D., CIH  
Laboratory Director

---

**ASBESTOS ANALYTICAL REPORT**  
**By: Polarized Light Microscopy**

Prepared for

**Asbestos Inspections LLC**

---

CLIENT PROJECT: Georgetown City Hall

LAB CODE: A18-6360

TEST METHOD: EPA 600 / R93 / 116 and EPA 600 / M4-82 / 020

REPORT DATE: 06/22/18

TOTAL SAMPLES ANALYZED: 47

# SAMPLES >1% ASBESTOS: 1

**TEL: 866-481-1412**

[www.ceilabs.com](http://www.ceilabs.com)



CEI

# Asbestos Report Summary

By: POLARIZING LIGHT MICROSCOPY

PROJECT: Georgetown City Hall

LAB CODE: A18-6360

METHOD: EPA 600 / R93 / 116 and EPA 600 / M4-82 / 020

Client ID	Layer	Lab ID	Color	Sample Description	ASBESTOS %
TSI1-01		A33411	White	Pipe Wrap	None Detected
TSI1-02		A33412	White	Pipe Wrap	None Detected
TSI1-03		A33413	White	Pipe Wrap	None Detected
TSI2-01	Layer 1	A33414	White	Cloth Pipe Wrap	None Detected
	Layer 2	A33414	Gray	Insulation	None Detected
TSI2-02	Layer 1	A33415	White	Cloth Pipe Wrap	None Detected
	Layer 2	A33415	Gray	Insulation	None Detected
TSI2-03	Layer 1	A33416	White	Cloth Pipe Wrap	None Detected
	Layer 2	A33416	Gray	Insulation	None Detected
HVAC1-01	Layer 1	A33417	White	Mastic	None Detected
	Layer 2	A33417	Brown, Yellow	Insulation	None Detected
HVAC1-02	Layer 1	A33418	White	Mastic	None Detected
	Layer 2	A33418	Brown, Yellow	Insulation	None Detected
HVAC1-03	Layer 1	A33419		Sample Submitted for TEM Analysis	
	Layer 2	A33419	Brown, Yellow	Insulation	None Detected
R1-01	Layer 1	A33420A	Brown, Black	Shingle	None Detected
	Layer 2	A33420A	Black	Shingle	None Detected
		A33420B	Black, Black	Shingle	None Detected
		A33420C	White	Tarpaper	None Detected
R1-02	Layer 1	A33421A	Brown, Black	Shingle	None Detected
	Layer 2	A33421A	Black	Shingle	None Detected
		A33421B	Black, Black	Shingle	None Detected
		A33421C	White	Tarpaper	None Detected
R1-03		A33422		Sample Submitted for TEM Analysis	
R2-01		A33423	Black	Roof Tar	None Detected
R2-02		A33424	Black	Roof Tar	None Detected
R2-03		A33425		Sample Submitted for TEM Analysis	
R3-01	Layer 1	A33426	Silver	Paint	None Detected
	Layer 2	A33426	Black	Flashing	None Detected

PROJECT: Georgetown City Hall

LAB CODE: A18-6360

**METHOD: EPA 600 / R93 / 116 and EPA 600 / M4-82 / 020**

Client ID	Layer	Lab ID	Color	Sample Description	ASBESTOS %
R3-02	Layer 1	A33427	Silver	Paint	None Detected
	Layer 2	A33427	Black	Flashing	None Detected
R3-03		A33428		Sample Submitted for TEM Analysis	
DW1-1	Layer 1	A33429	White	Joint Compound	None Detected
	Layer 2	A33429	Gray	Drywall	None Detected
DW1-2	Layer 1	A33430	White	Joint Compound	None Detected
	Layer 2	A33430	Gray	Drywall	None Detected
DW1-3	Layer 1	A33431	White	Joint Compound	None Detected
	Layer 2	A33431	Gray	Drywall	None Detected
DW1-4	Layer 1	A33432	White	Joint Compound	None Detected
	Layer 2	A33432	Gray	Drywall	None Detected
DW1-5	Layer 1	A33433	White	Joint Compound	None Detected
	Layer 2	A33433	Gray	Drywall	None Detected
DW1-6	Layer 1	A33434	White	Joint Compound	None Detected
	Layer 2	A33434	Gray	Drywall	None Detected
DW1-7	Layer 1	A33435	White	Joint Compound	None Detected
	Layer 2	A33435	Gray	Drywall	None Detected
DW2-1	Layer 1	A33436	White	Joint Compound	None Detected
	Layer 2	A33436	White	Drywall	None Detected
DW2-2	Layer 1	A33437	White	Joint Compound	None Detected
	Layer 2	A33437	White	Drywall	None Detected
DW2-3	Layer 1	A33438	White	Joint Compound	None Detected
	Layer 2	A33438	White	Drywall	None Detected
DW2-4	Layer 1	A33439	White	Joint Compound	None Detected
	Layer 2	A33439	White	Drywall	None Detected
DW2-5	Layer 1	A33440	White	Joint Compound	None Detected
	Layer 2	A33440	White	Drywall	None Detected
VCB1-01		A33441	Yellow	Mastic	None Detected
VCB1-02		A33442	Yellow	Mastic	None Detected
VCB1-03		A33443		Sample Submitted for TEM Analysis	

PROJECT: Georgetown City Hall

LAB CODE: A18-6360

**METHOD: EPA 600 / R93 / 116 and EPA 600 / M4-82 / 020**

Client ID	Layer	Lab ID	Color	Sample Description	ASBESTOS %
VCB2-01		A33444	Yellow	Mastic	None Detected
VCB2-02		A33445	Yellow	Mastic	None Detected
VCB2-03		A33446		Sample Submitted for TEM Analysis	
F1-01		A33447A	Pink	Floor Tile	None Detected
		A33447B	Yellow	Mastic	None Detected
F1-02		A33448A	Pink	Floor Tile	None Detected
		A33448B	Yellow	Mastic	None Detected
F1-03		A33449		Sample Submitted for TEM Analysis	
F2-01		A33450A	White	Floor Tile	None Detected
		A33450B	Black	Mastic	Chrysotile 2%
F2-02		A33451		Sample Not Analyzed per COC	
F2-03		A33452		Sample Not Analyzed per COC	
F3-01	Layer 1	A33453	Gray	Sheet Flooring	None Detected
	Layer 2	A33453	Yellow, White	Mastic	None Detected
F3-02	Layer 1	A33454	Gray	Sheet Flooring	None Detected
	Layer 2	A33454	Yellow, White	Mastic	None Detected
F3-03		A33455		Sample Submitted for TEM Analysis	
F4-01		A33456A	Tan	Sheet Flooring (tile)	None Detected
		A33456B	Brown	Mastic	None Detected
F4-02		A33457A	Tan	Sheet Flooring (tile)	None Detected
		A33457B	Brown	Mastic	None Detected
F4-03		A33458		Sample Submitted for TEM Analysis	
F5-01		A33459A	Tan	Floor Tile	None Detected
		A33459B	Brown	Mastic	None Detected
F5-02		A33460A	Tan	Floor Tile	None Detected
		A33460B	Brown	Mastic	None Detected
F5-03		A33461		Sample Submitted for TEM Analysis	

# Asbestos Report Summary

By: POLARIZING LIGHT MICROSCOPY

**PROJECT:** Georgetown City Hall

**LAB CODE:** A18-6360

**METHOD:** EPA 600 / R93 / 116 and EPA 600 / M4-82 / 020

Client ID	Layer	Lab ID	Color	Sample Description	ASBESTOS %
CM1-01		A33462	Yellow	Carpet Mastic	None Detected
CM1-02		A33463	Yellow	Carpet Mastic	None Detected
CM1-03		A33464		Sample Submitted for TEM Analysis	
WC-01		A33465	White	Window Caulking	None Detected
WC-02		A33466	White	Window Caulking	None Detected
WC-03		A33467		Sample Submitted for TEM Analysis	
CT1-01		A33468	White, Tan	Ceiling Tile	None Detected
CT1-02		A33469	White, Tan	Ceiling Tile	None Detected
CT1-03		A33470	White, Tan	Ceiling Tile	None Detected



# ASBESTOS BULK ANALYSIS

By: POLARIZING LIGHT MICROSCOPY

**Client:** Asbestos Inspections LLC  
 4686 Peedee Hwy  
 Conway, SC 29527

**Lab Code:** A18-6360  
**Date Received:** 06-19-18  
**Date Analyzed:** 06-21-18  
**Date Reported:** 06-22-18

**Project:** Georgetown City Hall

## ASBESTOS BULK PLM, EPA 600 METHOD

Client ID Lab ID	Lab Description	Lab Attributes	NON-ASBESTOS COMPONENTS			ASBESTOS %	
			Fibrous		Non-Fibrous		
TSI1-01 A33411	Pipe Wrap	Heterogeneous	20%	Fiberglass	30%	None Detected	
		White	50%	Cellulose			
		Fibrous Bound					
TSI1-02 A33412	Pipe Wrap	Heterogeneous	20%	Fiberglass	30%	None Detected	
		White	50%	Cellulose			
		Fibrous Bound					
TSI1-03 A33413	Pipe Wrap	Heterogeneous	20%	Fiberglass	30%	None Detected	
		White	50%	Cellulose			
		Fibrous Bound					
TSI2-01 Layer 1 A33414	Cloth Pipe Wrap	Heterogeneous	20%	Fiberglass	10%	None Detected	
		White	70%	Cellulose			
		Fibrous Bound					
Layer 2 A33414	Insulation	Heterogeneous	25%	Fiberglass	75%	Binder	None Detected
Lab Notes: No mastic present.							
TSI2-02 Layer 1 A33415	Cloth Pipe Wrap	Heterogeneous	20%	Fiberglass	10%	None Detected	
		White	70%	Cellulose			
		Fibrous Bound					
Layer 2 A33415	Insulation	Heterogeneous	25%	Fiberglass	75%	Binder	None Detected
Lab Notes: No mastic present.							

# ASBESTOS BULK ANALYSIS

By: POLARIZING LIGHT MICROSCOPY

**Client:** Asbestos Inspections LLC  
 4686 Peedee Hwy  
 Conway, SC 29527

**Lab Code:** A18-6360  
**Date Received:** 06-19-18  
**Date Analyzed:** 06-21-18  
**Date Reported:** 06-22-18

**Project:** Georgetown City Hall

## ASBESTOS BULK PLM, EPA 600 METHOD

Client ID Lab ID	Lab Description	Lab Attributes	NON-ASBESTOS COMPONENTS				ASBESTOS %
			Fibrous		Non-Fibrous		
TSI2-03 Layer 1 A33416	Cloth Pipe Wrap	Heterogeneous	20%	Fiberglass	10%	Metal Foil	None Detected
		White Fibrous Bound	70%	Cellulose			
Layer 2 A33416	Insulation	Heterogeneous Gray Fibrous Bound	25%	Fiberglass	75%	Binder	None Detected
Lab Notes: No mastic present.							
HVAC1-01 Layer 1 A33417	Mastic	Heterogeneous	10%	Synthetic Fiber	75%	Binder	None Detected
		White Fibrous Bound			15%	Calc Carb	
Layer 2 A33417	Insulation	Heterogeneous Brown, Yellow Fibrous Bound	65% 25%	Cellulose Fiberglass	10%	Metal Foil	None Detected
HVAC1-02 Layer 1 A33418	Mastic	Heterogeneous	10%	Synthetic Fiber	75%	Binder	None Detected
		White Fibrous Bound			15%	Calc Carb	
Layer 2 A33418	Insulation	Heterogeneous Brown, Yellow Fibrous Bound	65% 25%	Cellulose Fiberglass	10%	Metal Foil	None Detected
HVAC1-03 Layer 1 A33419	Sample Submitted for TEM Analysis						

# ASBESTOS BULK ANALYSIS

By: POLARIZING LIGHT MICROSCOPY

**Client:** Asbestos Inspections LLC  
 4686 Peedee Hwy  
 Conway, SC 29527

**Lab Code:** A18-6360  
**Date Received:** 06-19-18  
**Date Analyzed:** 06-21-18  
**Date Reported:** 06-22-18

**Project:** Georgetown City Hall

## ASBESTOS BULK PLM, EPA 600 METHOD

Client ID Lab ID	Lab Description	Lab Attributes	NON-ASBESTOS COMPONENTS			ASBESTOS %
			Fibrous		Non-Fibrous	
Layer 2 A33419	Insulation	Heterogeneous Brown, Yellow Fibrous Bound	65% 25%	Cellulose Fiberglass	10% Metal Foil	None Detected
<b>R1-01</b> Layer 1 A33420A	Shingle	Heterogeneous Brown, Black Fibrous Bound	25%	Fiberglass	10% 45% 20% Gravel Tar Silicates	None Detected
Layer 2 A33420A	Shingle	Heterogeneous Black Fibrous Bound	25%	Fiberglass	10% 45% 20% Gravel Tar Silicates	None Detected
A33420B	Shingle	Heterogeneous Black, Black Fibrous Bound	25%	Fiberglass	10% 45% 20% Gravel Tar Silicates	None Detected
A33420C	Tarpaper	Heterogeneous White Fibrous Bound	75%	Cellulose	25% Tar	None Detected
<b>R1-02</b> Layer 1 A33421A	Shingle	Heterogeneous Brown, Black Fibrous Bound	25%	Fiberglass	10% 45% 20% Gravel Tar Silicates	None Detected
Layer 2 A33421A	Shingle	Heterogeneous Black Fibrous Bound	25%	Fiberglass	10% 45% 20% Gravel Tar Silicates	None Detected

# ASBESTOS BULK ANALYSIS

By: POLARIZING LIGHT MICROSCOPY

**Client:** Asbestos Inspections LLC  
4686 Peedee Hwy  
Conway, SC 29527

**Lab Code:** A18-6360  
**Date Received:** 06-19-18  
**Date Analyzed:** 06-21-18  
**Date Reported:** 06-22-18

**Project:** Georgetown City Hall

## ASBESTOS BULK PLM, EPA 600 METHOD

Client ID Lab ID	Lab Description	Lab Attributes	NON-ASBESTOS COMPONENTS				ASBESTOS %
			Fibrous		Non-Fibrous		
A33421B	Shingle	Heterogeneous Black,Black Fibrous Bound	25%	Fiberglass	10%	Gravel 45% Tar 20% Silicates	None Detected
A33421C	Tarpaper	Heterogeneous White Fibrous Bound	75%	Cellulose	25%	Tar	None Detected
<b>R1-03</b> A33422	Sample Submitted for TEM Analysis						
<b>R2-01</b> A33423	Roof Tar	Heterogeneous Black Non-fibrous Bound			25%	Silicates 75% Tar	None Detected
<b>R2-02</b> A33424	Roof Tar	Heterogeneous Black Non-fibrous Bound			25%	Silicates 75% Tar	None Detected
<b>R2-03</b> A33425	Sample Submitted for TEM Analysis						
<b>R3-01</b> Layer 1 A33426	Paint	Heterogeneous Silver Fibrous Bound	5%	Cellulose	65%	Paint 30% Tar	None Detected
Layer 2 A33426	Flashing	Heterogeneous Black Fibrous Bound	20%	Cellulose	10%	Silicates 70% Tar	None Detected

# ASBESTOS BULK ANALYSIS

By: POLARIZING LIGHT MICROSCOPY

**Client:** Asbestos Inspections LLC  
 4686 Peedee Hwy  
 Conway, SC 29527

**Lab Code:** A18-6360  
**Date Received:** 06-19-18  
**Date Analyzed:** 06-21-18  
**Date Reported:** 06-22-18

**Project:** Georgetown City Hall

## ASBESTOS BULK PLM, EPA 600 METHOD

Client ID Lab ID	Lab Description	Lab Attributes	NON-ASBESTOS COMPONENTS				ASBESTOS %
			Fibrous	Cellulose	Non-Fibrous		
<b>R3-02</b> Layer 1 A33427	Paint	Heterogeneous	5%	Cellulose	65%	Paint	None Detected
		Silver Fibrous Bound			30%	Tar	
Layer 2 A33427	Flashing	Heterogeneous	20%	Cellulose	10%	Silicates	None Detected
		Black Fibrous Bound			70%	Tar	
<b>R3-03</b> A33428	Sample Submitted for TEM Analysis						
<b>DW1-1</b> Layer 1 A33429	Joint Compound	Heterogeneous	10%	Cellulose	10%	Paint	None Detected
		White Fibrous Bound			45%	Calc Carb Binder	
Layer 2 A33429	Drywall	Heterogeneous	20%	Cellulose	80%	Gypsum	None Detected
		Gray Fibrous Bound					
<b>DW1-2</b> Layer 1 A33430	Joint Compound	Heterogeneous	10%	Cellulose	10%	Paint	None Detected
		White Fibrous Bound			45%	Calc Carb Binder	
Layer 2 A33430	Drywall	Heterogeneous	20%	Cellulose	80%	Gypsum	None Detected
		Gray Fibrous Bound					
<b>DW1-3</b> Layer 1 A33431	Joint Compound	Heterogeneous	10%	Cellulose	10%	Paint	None Detected
		White Fibrous Bound			45%	Calc Carb Binder	

# ASBESTOS BULK ANALYSIS

By: POLARIZING LIGHT MICROSCOPY

**Client:** Asbestos Inspections LLC  
 4686 Peedee Hwy  
 Conway, SC 29527

**Lab Code:** A18-6360  
**Date Received:** 06-19-18  
**Date Analyzed:** 06-21-18  
**Date Reported:** 06-22-18

**Project:** Georgetown City Hall

## ASBESTOS BULK PLM, EPA 600 METHOD

Client ID Lab ID	Lab Description	Lab Attributes	NON-ASBESTOS COMPONENTS				ASBESTOS %
			Fibrous		Non-Fibrous		
Layer 2 A33431	Drywall	Heterogeneous Gray Fibrous Bound	20%	Cellulose	80%	Gypsum	None Detected
<b>DW1-4</b> Layer 1 A33432	Joint Compound	Heterogeneous White Fibrous Bound	10%	Cellulose	10%	Paint	None Detected
					45%	Calc Carb	
					35%	Binder	
Layer 2 A33432	Drywall	Heterogeneous Gray Fibrous Bound	20%	Cellulose	80%	Gypsum	None Detected
<b>DW1-5</b> Layer 1 A33433	Joint Compound	Heterogeneous White Fibrous Bound	10%	Cellulose	10%	Paint	None Detected
					45%	Calc Carb	
					35%	Binder	
Layer 2 A33433	Drywall	Heterogeneous Gray Fibrous Bound	20%	Cellulose	80%	Gypsum	None Detected
<b>DW1-6</b> Layer 1 A33434	Joint Compound	Heterogeneous White Fibrous Bound	10%	Cellulose	10%	Paint	None Detected
					45%	Calc Carb	
					35%	Binder	
Layer 2 A33434	Drywall	Heterogeneous Gray Fibrous Bound	20%	Cellulose	80%	Gypsum	None Detected

# ASBESTOS BULK ANALYSIS

By: POLARIZING LIGHT MICROSCOPY

**Client:** Asbestos Inspections LLC  
 4686 Peedee Hwy  
 Conway, SC 29527

**Lab Code:** A18-6360  
**Date Received:** 06-19-18  
**Date Analyzed:** 06-21-18  
**Date Reported:** 06-22-18

**Project:** Georgetown City Hall

## ASBESTOS BULK PLM, EPA 600 METHOD

Client ID Lab ID	Lab Description	Lab Attributes	NON-ASBESTOS COMPONENTS				ASBESTOS %
			Fibrous	Cellulose	Non-Fibrous		
<b>DW1-7</b> Layer 1 A33435	Joint Compound	Heterogeneous White Fibrous Bound	10%	Cellulose	10%	Paint 45% Calc Carb 35% Binder	None Detected
Layer 2 A33435	Drywall	Heterogeneous Gray Fibrous Bound	20%	Cellulose	80%	Gypsum	None Detected
<b>DW2-1</b> Layer 1 A33436	Joint Compound	Heterogeneous White Fibrous Bound	10%	Cellulose	10%	Paint 45% Calc Carb 35% Binder	None Detected
Layer 2 A33436	Drywall	Heterogeneous White Fibrous Bound	20%	Cellulose	80%	Gypsum	None Detected
<b>DW2-2</b> Layer 1 A33437	Joint Compound	Heterogeneous White Fibrous Bound	10%	Cellulose	10%	Paint 45% Calc Carb 35% Binder	None Detected
Layer 2 A33437	Drywall	Heterogeneous White Fibrous Bound	20%	Cellulose	80%	Gypsum	None Detected
<b>DW2-3</b> Layer 1 A33438	Joint Compound	Heterogeneous White Fibrous Bound	10%	Cellulose	10%	Paint 45% Calc Carb 35% Binder	None Detected

# ASBESTOS BULK ANALYSIS

By: POLARIZING LIGHT MICROSCOPY

**Client:** Asbestos Inspections LLC  
 4686 Peedee Hwy  
 Conway, SC 29527

**Lab Code:** A18-6360  
**Date Received:** 06-19-18  
**Date Analyzed:** 06-21-18  
**Date Reported:** 06-22-18

**Project:** Georgetown City Hall

## ASBESTOS BULK PLM, EPA 600 METHOD

Client ID Lab ID	Lab Description	Lab Attributes	NON-ASBESTOS COMPONENTS				ASBESTOS %
			Fibrous	Cellulose	Non-Fibrous		
Layer 2 A33438	Drywall	Heterogeneous White Fibrous Bound	20%	Cellulose	80%	Gypsum	None Detected
<b>DW2-4</b> Layer 1 A33439	Joint Compound	Heterogeneous White Fibrous Bound	10%	Cellulose	10%	Paint 45% Calc Carb 35% Binder	None Detected
Layer 2 A33439	Drywall	Heterogeneous White Fibrous Bound	20%	Cellulose	80%	Gypsum	None Detected
<b>DW2-5</b> Layer 1 A33440	Joint Compound	Heterogeneous White Fibrous Bound	10%	Cellulose	10%	Paint 45% Calc Carb 35% Binder	None Detected
Layer 2 A33440	Drywall	Heterogeneous White Fibrous Bound	20%	Cellulose	80%	Gypsum	None Detected
<b>VCB1-01</b> A33441	Mastic	Heterogeneous Yellow Non-fibrous Bound	3%	Cellulose	10%	Binder 87% Mastic	None Detected
<b>VCB1-02</b> A33442	Mastic	Heterogeneous Yellow Non-fibrous Bound	3%	Cellulose	10%	Binder 87% Mastic	None Detected
<b>VCB1-03</b> A33443	Sample Submitted for TEM Analysis						



# ASBESTOS BULK ANALYSIS

By: POLARIZING LIGHT MICROSCOPY

**Client:** Asbestos Inspections LLC  
4686 Peedee Hwy  
Conway, SC 29527

**Lab Code:** A18-6360  
**Date Received:** 06-19-18  
**Date Analyzed:** 06-21-18  
**Date Reported:** 06-22-18

**Project:** Georgetown City Hall

## ASBESTOS BULK PLM, EPA 600 METHOD

Client ID Lab ID	Lab Description	Lab Attributes	NON-ASBESTOS COMPONENTS				ASBESTOS %
			Fibrous		Non-Fibrous		
<b>VCB2-01</b> A33444	Mastic	Heterogeneous Yellow Non-fibrous Bound	3%	Cellulose	10%	Binder 87% Mastic	None Detected
<b>VCB2-02</b> A33445	Mastic	Heterogeneous Yellow Non-fibrous Bound	3%	Cellulose	10%	Binder 87% Mastic	None Detected
<b>VCB2-03</b> A33446	Sample Submitted for TEM Analysis						
<b>F1-01</b> A33447A	Floor Tile	Homogeneous Pink Non-fibrous Bound			100%	Vinyl	None Detected
A33447B	Mastic	Homogeneous Yellow Non-fibrous Bound	5%	Cellulose	95%	Mastic	None Detected
<b>F1-02</b> A33448A	Floor Tile	Homogeneous Pink Non-fibrous Bound			100%	Vinyl	None Detected
A33448B	Mastic	Homogeneous Yellow Non-fibrous Bound	5%	Cellulose	95%	Mastic	None Detected
<b>F1-03</b> A33449	Sample Submitted for TEM Analysis						

# ASBESTOS BULK ANALYSIS

By: POLARIZING LIGHT MICROSCOPY

**Client:** Asbestos Inspections LLC  
 4686 Peedee Hwy  
 Conway, SC 29527

**Lab Code:** A18-6360  
**Date Received:** 06-19-18  
**Date Analyzed:** 06-21-18  
**Date Reported:** 06-22-18

**Project:** Georgetown City Hall

## ASBESTOS BULK PLM, EPA 600 METHOD

Client ID Lab ID	Lab Description	Lab Attributes	NON-ASBESTOS COMPONENTS				ASBESTOS %
			Fibrous		Non-Fibrous		
F2-01 A33450A	Floor Tile	Homogeneous White Non-fibrous Bound	100%	Cellulose	0%	Vinyl	None Detected
A33450B	Mastic	Homogeneous Black Non-fibrous Bound	98%	Cellulose	0%	Mastic	2% Chrysotile
F2-02 A33451	Sample Not Analyzed per COC						
F2-03 A33452	Sample Not Analyzed per COC						
F3-01 Layer 1 A33453	Sheet Flooring	Heterogeneous Gray Fibrous Bound	25%	Cellulose	50%	Vinyl Binder	None Detected
Layer 2 A33453	Mastic	Heterogeneous Yellow, White Fibrous Bound	5%	Cellulose	95%	Mastic	None Detected
F3-02 Layer 1 A33454	Sheet Flooring	Heterogeneous Gray Fibrous Bound	25%	Cellulose	50%	Vinyl Binder	None Detected
Layer 2 A33454	Mastic	Heterogeneous Yellow, White Fibrous Bound	5%	Cellulose	95%	Mastic	None Detected
F3-03 A33455	Sample Submitted for TEM Analysis						



CEI

# ASBESTOS BULK ANALYSIS

By: POLARIZING LIGHT MICROSCOPY

**Client:** Asbestos Inspections LLC  
4686 Peedee Hwy  
Conway, SC 29527

**Lab Code:** A18-6360  
**Date Received:** 06-19-18  
**Date Analyzed:** 06-21-18  
**Date Reported:** 06-22-18

**Project:** Georgetown City Hall

## ASBESTOS BULK PLM, EPA 600 METHOD

Client ID Lab ID	Lab Description	Lab Attributes	NON-ASBESTOS COMPONENTS		ASBESTOS %
			Fibrous	Non-Fibrous	
<b>F4-01</b> A33456A	Sheet Flooring (tile)	Homogeneous Tan Non-fibrous Bound	100%	Vinyl	None Detected
A33456B	Mastic	Homogeneous Brown Non-fibrous Bound	5% 95%	Binder Mastic	None Detected
<b>F4-02</b> A33457A	Sheet Flooring (tile)	Homogeneous Tan Non-fibrous Bound	100%	Vinyl	None Detected
A33457B	Mastic	Homogeneous Brown Non-fibrous Bound	5% 95%	Binder Mastic	None Detected
<b>F4-03</b> A33458	Sample Submitted for TEM Analysis				
<b>F5-01</b> A33459A	Floor Tile	Homogeneous Tan Non-fibrous Bound	100%	Vinyl	None Detected
A33459B	Mastic	Homogeneous Brown Non-fibrous Bound	5% 95%	Binder Mastic	None Detected
<b>F5-02</b> A33460A	Floor Tile	Homogeneous Tan Non-fibrous Bound	100%	Vinyl	None Detected

# ASBESTOS BULK ANALYSIS

By: POLARIZING LIGHT MICROSCOPY

**Client:** Asbestos Inspections LLC  
4686 Peedee Hwy  
Conway, SC 29527

**Lab Code:** A18-6360  
**Date Received:** 06-19-18  
**Date Analyzed:** 06-21-18  
**Date Reported:** 06-22-18

**Project:** Georgetown City Hall

## ASBESTOS BULK PLM, EPA 600 METHOD

Client ID Lab ID	Lab Description	Lab Attributes	NON-ASBESTOS COMPONENTS			ASBESTOS %	
			Fibrous	Non-Fibrous			
A33460B	Mastic	Homogeneous Brown Non-fibrous Bound	5%	Binder	95% Mastic	None Detected	
<b>F5-03</b> A33461	Sample Submitted for TEM Analysis						
<b>CM1-01</b> A33462	Carpet Mastic	Heterogeneous Yellow Fibrous Loose	5%	Synthetic Fiber	95% Mastic	None Detected	
<b>CM1-02</b> A33463	Carpet Mastic	Heterogeneous Yellow Fibrous Loose	5%	Synthetic Fiber	95% Mastic	None Detected	
<b>CM1-03</b> A33464	Sample Submitted for TEM Analysis						
<b>WC-01</b> A33465	Window Caulking	Heterogeneous White Non-fibrous Bound	25%	Calc Carb	75% Binder	None Detected	
<b>WC-02</b> A33466	Window Caulking	Heterogeneous White Non-fibrous Bound	25%	Calc Carb	75% Binder	None Detected	
<b>WC-03</b> A33467	Sample Submitted for TEM Analysis						
<b>CT1-01</b> A33468	Ceiling Tile	Heterogeneous White, Tan Fibrous Bound	25%	Cellulose 25% Fiberglass	5% 25% 20% Binder	Paint Perlite	None Detected

# ASBESTOS BULK ANALYSIS

By: POLARIZING LIGHT MICROSCOPY

**Client:** Asbestos Inspections LLC  
 4686 Peedee Hwy  
 Conway, SC 29527

**Lab Code:** A18-6360  
**Date Received:** 06-19-18  
**Date Analyzed:** 06-21-18  
**Date Reported:** 06-22-18

**Project:** Georgetown City Hall

## ASBESTOS BULK PLM, EPA 600 METHOD

Client ID Lab ID	Lab Description	Lab Attributes	NON-ASBESTOS COMPONENTS				ASBESTOS %
			Fibrous		Non-Fibrous		
CT1-02 A33469	Ceiling Tile	Heterogeneous	25%	Cellulose	5%	Paint	None Detected
		White, Tan	25%	Fiberglass	25%	Perlite	
		Fibrous			20%	Binder	
		Bound					
CT1-03 A33470	Ceiling Tile	Heterogeneous	25%	Cellulose	5%	Paint	None Detected
		White, Tan	25%	Fiberglass	25%	Perlite	
		Fibrous			20%	Binder	
		Bound					

---

**LEGEND:**    Non-Anth        = Non-Asbestiform Anthophyllite  
                 Non-Trem        = Non-Asbestiform Tremolite  
                 Calc Carb        = Calcium Carbonate

---

**METHOD:** EPA 600 / R93 / 116 and EPA 600 / M4-82 / 020

---

**REPORTING LIMIT:** <1% by visual estimation

---

**REPORTING LIMIT FOR POINT COUNTS:** 0.25% by 400 Points or 0.1% by 1,000 Points

---

**REGULATORY LIMIT:** >1% by weight

---

Due to the limitations of the EPA 600 method, nonfriable organically bound materials (NOBs) such as vinyl floor tiles can be difficult to analyze via polarized light microscopy (PLM). EPA recommends that all NOBs analyzed by PLM, and found not to contain asbestos, be further analyzed by Transmission Electron Microscopy (TEM). Please note that PLM analysis of dust and soil samples for asbestos is not covered under NVLAP accreditation. Estimated measurement of uncertainty is available on request.

This report relates only to the samples tested or analyzed and may not be reproduced, except in full, without written approval by Eurofins CEI. Eurofins CEI makes no warranty representation regarding the accuracy of client submitted information in preparing and presenting analytical results. Interpretation of the analytical results is the sole responsibility of the client. Samples were received in acceptable condition unless otherwise noted. This report may not be used by the client to claim product endorsement by NVLAP or any other agency of the U.S. Government.

ANALYST:

  
Mikaela Batta

APPROVED BY:

  
Tianbao Bai, Ph.D., CIH  
Laboratory Director





730 SE Maynard Road, Cary, NC 27511  
 Tel: 866-481-1412; Fax: 919-481-1442

# ASBESTOS CHAIN OF CUSTODY

**LAB USE ONLY:**  
 CEI Lab Code: A18-0300 (00)  
 CEI Lab I.D. Range: A33411-A33470

COMPANY INFORMATION	PROJECT INFORMATION
CEI CLIENT #:	Job Contact: Dawn Schoolcraft
Company: Asbestos Inspections, LLC	Email / Tel: dschoolcraft1978@gmail.com
Address: 4686 Pee Dee Hwy., Conway, SC 29527	Project Name: Georgetown City Hall
	Project ID#:
Email: dschoolcraft1978@gmail.com	PO #:
Tel: 843-995-5197 Fax:	STATE SAMPLES COLLECTED IN: SC

**IF TAT IS NOT MARKED STANDARD 3 DAY TAT APPLIES.**

ASBESTOS	METHOD	TURN AROUND TIME					
		4 HR	8 HR	24 HR	2 DAY	3 DAY	5 DAY
PLM BULK	EPA 600	<input type="checkbox"/>	<input type="checkbox"/>	<input type="checkbox"/>	<input type="checkbox"/>	<input checked="" type="checkbox"/>	<input type="checkbox"/>
PLM POINT COUNT (400)	EPA 600	<input type="checkbox"/>	<input type="checkbox"/>	<input type="checkbox"/>	<input type="checkbox"/>	<input type="checkbox"/>	<input type="checkbox"/>
PLM POINT COUNT (1000)	EPA 600	<input type="checkbox"/>	<input type="checkbox"/>	<input type="checkbox"/>	<input type="checkbox"/>	<input type="checkbox"/>	<input type="checkbox"/>
PLM GRAV w POINT COUNT	EPA 600	<input type="checkbox"/>	<input type="checkbox"/>	<input type="checkbox"/>	<input type="checkbox"/>	<input type="checkbox"/>	<input type="checkbox"/>
PLM BULK	CARB 435	<input type="checkbox"/>	<input type="checkbox"/>	<input type="checkbox"/>	<input type="checkbox"/>	<input type="checkbox"/>	<input type="checkbox"/>
PCM AIR	NIOSH 7400	<input type="checkbox"/>	<input type="checkbox"/>	<input type="checkbox"/>	<input type="checkbox"/>	<input type="checkbox"/>	<input type="checkbox"/>
TEM AIR	EPA AHERA	<input type="checkbox"/>	<input type="checkbox"/>	<input type="checkbox"/>	<input type="checkbox"/>	<input type="checkbox"/>	<input type="checkbox"/>
TEM AIR	NIOSH 7402	<input type="checkbox"/>	<input type="checkbox"/>	<input type="checkbox"/>	<input type="checkbox"/>	<input type="checkbox"/>	<input type="checkbox"/>
TEM AIR	ISO 10312	<input type="checkbox"/>	<input type="checkbox"/>	<input type="checkbox"/>	<input type="checkbox"/>	<input type="checkbox"/>	<input type="checkbox"/>
TEM AIR	ASTM 6281-09	<input type="checkbox"/>	<input type="checkbox"/>	<input type="checkbox"/>	<input type="checkbox"/>	<input type="checkbox"/>	<input type="checkbox"/>
TEM BULK	CHATFIELD	<input type="checkbox"/>	<input type="checkbox"/>	<input type="checkbox"/>	<input type="checkbox"/>	<input checked="" type="checkbox"/>	<input type="checkbox"/>
TEM DUST WIPE	ASTM D6480-05	<input type="checkbox"/>	<input type="checkbox"/>	<input type="checkbox"/>	<input type="checkbox"/>	<input type="checkbox"/>	<input type="checkbox"/>
TEM DUST MICROVAC	ASTM D5755-09	<input type="checkbox"/>	<input type="checkbox"/>	<input type="checkbox"/>	<input type="checkbox"/>	<input type="checkbox"/>	<input type="checkbox"/>
TEM SOIL	ASTM D7521-13	<input type="checkbox"/>	<input type="checkbox"/>	<input type="checkbox"/>	<input type="checkbox"/>	<input type="checkbox"/>	<input type="checkbox"/>
TEM VERMICULITE	CINCINNATI METHOD	<input type="checkbox"/>	<input type="checkbox"/>	<input type="checkbox"/>	<input type="checkbox"/>	<input type="checkbox"/>	<input type="checkbox"/>
OTHER:		<input type="checkbox"/>	<input type="checkbox"/>	<input type="checkbox"/>	<input type="checkbox"/>	<input type="checkbox"/>	<input type="checkbox"/>

REMARKS / SPECIAL INSTRUCTIONS: Positive stop. Analyze TEM following negative PLM. TEM all NOBs. Thank you!		<input checked="" type="checkbox"/> Accept Samples
		<input type="checkbox"/> Reject Samples
<b>Relinquished By:</b>	<b>Date/Time</b>	<b>Received By:</b>
Dawn Schoolcraft	6/18/18 - 5:35 pm	<u>CS</u> 6/19/18 9:20

Samples will be disposed of 30 days after analysis



# ASBESTOS *ALG-0300* SAMPLING FORM

COMPANY CONTACT INFORMATION	
Company: Asbestos Inspections, LLC	Job Contact: Dawn Schoolcraft
Project Name: Georgetown City Hall	
Project ID #:	Tel: 843-995-5197

SAMPLE ID#	DESCRIPTION / LOCATION	VOLUME/ AREA	TEST	
			PLM	TEM
TSI1 (01-03)	Pipe Wrap		PLM <input checked="" type="checkbox"/>	TEM <input type="checkbox"/>
TSI2 (01-03)	Cloth Pipe Wrap/Mastic		PLM <input checked="" type="checkbox"/>	TEM <input checked="" type="checkbox"/>
HVAC1 (01-03)	HVAC Mastic		PLM <input checked="" type="checkbox"/>	TEM <input checked="" type="checkbox"/>
R1 (01-03)	Brown Shingle/Black Shingle/Tarpaper/		PLM <input checked="" type="checkbox"/>	TEM <input checked="" type="checkbox"/>
	Shiny Shingle		PLM <input type="checkbox"/>	TEM <input type="checkbox"/>
R2 (01-03)	Roof Tar		PLM <input checked="" type="checkbox"/>	TEM <input checked="" type="checkbox"/>
R3 (01-03)	Roof Flashing		PLM <input checked="" type="checkbox"/>	TEM <input checked="" type="checkbox"/>
DW1 (01-07)	Gray Drywall/Joint Compound		PLM <input checked="" type="checkbox"/>	TEM <input type="checkbox"/>
DW2 (01-05)	White Drywall/Joint Compound		PLM <input checked="" type="checkbox"/>	TEM <input type="checkbox"/>
VCB1 (01-03)	Vinyl cove base mastic only		PLM <input checked="" type="checkbox"/>	TEM <input checked="" type="checkbox"/>
VCB2 (01-03)	Vinyl cove base mastic only		PLM <input checked="" type="checkbox"/>	TEM <input checked="" type="checkbox"/>
F1 (01-03)	Pink Floor Tile/Mastic		PLM <input checked="" type="checkbox"/>	TEM <input checked="" type="checkbox"/>
F2 (01-03)	Tan Floor Tile/Black Mastic		PLM <input checked="" type="checkbox"/>	TEM <input checked="" type="checkbox"/>
F3 (01-03)	Green Sheet Floor		PLM <input checked="" type="checkbox"/>	TEM <input checked="" type="checkbox"/>
F4 (01-03)	Speckle Tan Sheet Floor		PLM <input checked="" type="checkbox"/>	TEM <input checked="" type="checkbox"/>
F5 (01-03)	Dark Tan Floor Tile/Brown Mastic		PLM <input checked="" type="checkbox"/>	TEM <input checked="" type="checkbox"/>
CM1 (01-03)	Tan Carpet Mastic		PLM <input checked="" type="checkbox"/>	TEM <input checked="" type="checkbox"/>
WC (01-03)	Window Caulk		PLM <input checked="" type="checkbox"/>	TEM <input checked="" type="checkbox"/>
<i>CP 6/19</i>	<i>CT1 (01-03)</i>		PLM <input type="checkbox"/>	TEM <input type="checkbox"/>
			PLM <input type="checkbox"/>	TEM <input type="checkbox"/>
			PLM <input type="checkbox"/>	TEM <input type="checkbox"/>
			PLM <input type="checkbox"/>	TEM <input type="checkbox"/>
			PLM <input type="checkbox"/>	TEM <input type="checkbox"/>
			PLM <input type="checkbox"/>	TEM <input type="checkbox"/>
			PLM <input type="checkbox"/>	TEM <input type="checkbox"/>
			PLM <input type="checkbox"/>	TEM <input type="checkbox"/>
			PLM <input type="checkbox"/>	TEM <input type="checkbox"/>
			PLM <input type="checkbox"/>	TEM <input type="checkbox"/>



ALS-0360

**Courtney Dabill**

---

**From:** Courtney Dabill  
**Sent:** Tuesday, June 19, 2018 12:02 PM  
**To:** 'Dawn Schoolcraft'  
**Subject:** City Hall

Hi Dawn,

We received the Georgetown City Hall project today, and there are a few extra samples: CT1 (01-03). We will add them to the COC to be analyzed according to the rest of the project, unless we hear otherwise.

Also, we received the COC for 3030 E Hwy. 76, but no samples- was this for the project already completed, and sent by mistake?

If you could get back to me whenever you get a moment.

Thanks,

**Courtney Dabill**  
Laboratory Manager, Sample Receiving

Eurofins CEI  
730 SE Maynard Road  
Cary, NC 27511  
Office: 919-481-1413

June 26, 2018

Asbestos Inspections LLC  
4686 Peedee Hwy  
Conway, SC 29527

**CLIENT PROJECT:** Georgetown City Hall  
**LAB CODE:** T18-1368

Dear Customer:

Enclosed are asbestos analysis results for TEM bulk samples received at our laboratory on June 22, 2018. The samples were analyzed for asbestos using transmission electron microscopy (TEM) per Chatfield Method.

Sample results containing > 1% asbestos are considered asbestos-containing materials (ACMs) per the EPA regulatory requirements. The detection limit for the TEM Chatfield method is <1% depending on the processed weight and constituents of the sample.

Thank you for your business and we look forward to continuing good relations. If you have any questions, please feel free to call our office at 919-481-1413.

Kind Regards,

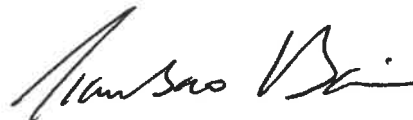

Tianbao Bai, Ph.D., CIH  
Laboratory Director

---

**ASBESTOS ANALYTICAL REPORT**  
**By: Transmission Electron Microscopy**

Prepared for

**Asbestos Inspections LLC**

---

CLIENT PROJECT: Georgetown City Hall

LAB CODE: T18-1368

TEST METHOD: Bulk Chatfield  
EPA 600 / R93 / 116

REPORT DATE: 06/26/18

**TEL: 866-481-1412**

*[www.ceilabs.com](http://www.ceilabs.com)*

**Client:** Asbestos Inspections LLC  
 4686 Peedee Hwy  
 Conway, SC 29527

**Lab Code:** T18-1368  
**Date Received:** 06-22-18  
**Date Analyzed:** 06-26-18  
**Date Reported:** 06-26-18

**Project:** Georgetown City Hall

**TEM BULK CHATFIELD / EPA 600 / R93 / 116**

Client ID Lab ID	Material Description	Sample Weight (g)	Organic Material %	Acid Soluble Material %	Acid Insoluble Material %	Asbestos %
HVAC1-03 T80303	White Mastic	0.408	52	2.5	45.5	None Detected
R1-03 T80304	Brown, Black Shingle	0.527	20.1	39.5	40.4	None Detected
R1-03 T80305	Black Shingle	0.421	39.7	26.1	34.2	None Detected
R1-03 T80306	Black, White Shingle	0.552	20.1	34.1	45.8	None Detected
R1-03 T80307	Black Tarpaper	0.832	96.5	2.2	1.3	None Detected
R2-03 T80308	Black Roof Tar	0.482	89.4	10.2	.4	None Detected
R3-03 T80309	Silver Paint	0.137	64.2	5.1	30.7	None Detected
R3-03 T80310	Black Flashing	0.377	68.2	5	26.8	None Detected
VCB1-03 T80311	Yellow Mastic	0.27	45.6	2.2	52.2	None Detected
VCB2-03 T80312	Yellow Mastic	0.396	45.5	3.3	51.2	None Detected
F1-03 T80313	Pink Floor Tile	0.439	15.5	83.4	1.1	None Detected
F1-03 T80314	Yellow Mastic	0.199	39.2	42.7	18.1	None Detected

**Client:** Asbestos Inspections LLC  
 4686 Peedee Hwy  
 Conway, SC 29527

**Lab Code:** T18-1368  
**Date Received:** 06-22-18  
**Date Analyzed:** 06-26-18  
**Date Reported:** 06-26-18

**Project:** Georgetown City Hall

**TEM BULK CHATFIELD / EPA 600 / R93 / 116**

Client ID Lab ID	Material Description	Sample Weight (g)	Organic Material %	Acid Soluble Material %	Acid Insoluble Material %	Asbestos %
F3-03 T80315	Gary Sheet Flooring	0.428	58.4	41.4	.2	<b>None Detected</b>
F3-03 T80316	Yellow, White Mastic	0.357	28.6	43.4	28	<b>None Detected</b>
F4-03 T80317	Tan Sheet Flooring (Tile)	0.35	14.6	84	1.4	<b>None Detected</b>
F4-03 T80318	Brown Mastic	0.179	60.9	11.7	27.4	<b>None Detected</b>
F5-03 T80319	Tan Floor Tile	0.52	14.2	84.4	1.4	<b>None Detected</b>
F5-03 T80320	Brown Mastic	0.217	37.8	41	21.2	<b>None Detected</b>
CM1-03 T80321	Yellow Carpet Mastic	0.321	39.6	14	46.4	<b>None Detected</b>
WC-03 T80322	White Window Caulking	0.241	36.9	58.1	5	<b>None Detected</b>

---

**LEGEND:** None

---

**METHOD:** CHATFIELD & EPA/600/R-93/116

---

**LIMIT OF DETECTION:** Varies with the weight and constituents of the sample (<1%)

---

**REGULATORY LIMIT:** >1% by weight

---

This report relates only to the samples tested or analyzed and may not be reproduced, except in full, without written approval by Eurofins CEI. Eurofins CEI makes no warranty representation regarding the accuracy of client submitted information in preparing and presenting analytical results. Interpretation of the analytical results is the sole responsibility of the client. Estimated measurement of uncertainty is available on request. Samples were received in acceptable condition unless otherwise noted.

**ANALYST:**   
Amanda Rucinski

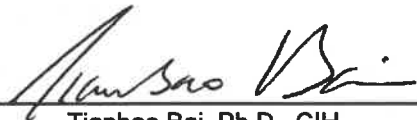
**APPROVED BY:**   
Tianbao Bai, Ph.D., CIH  
Laboratory Director



730 SE Maynard Road, Cary, NC 27511  
Tel: 866-481-1412; Fax: 919-481-1442

T18-1368  
T80303-322

20

# ASBESTOS CHAIN OF CUSTODY

LAB USE ONLY:	
CEI Lab Code:	A18-103100 (20)
CEI Lab I.D. Range:	A-33411-A33470

COMPANY INFORMATION	PROJECT INFORMATION
CEI CLIENT #:	Job Contact: Dawn Schoolcraft
Company: Asbestos Inspections, LLC	Email / Tel: dschoolcraft1978@gmail.com
Address: 4686 Pee Dee Hwy., Conway, SC 29527	Project Name: Georgetown City Hall
	Project ID#:
Email: dschoolcraft1978@gmail.com	PO #:
Tel: 843-995-5197 Fax:	STATE SAMPLES COLLECTED IN: SC

IF TAT IS NOT MARKED STANDARD 3 DAY TAT APPLIES.

ASBESTOS	METHOD	TURN AROUND TIME					
		4 HR	8 HR	24 HR	2 DAY	3 DAY	5 DAY
PLM BULK	EPA 600	<input type="checkbox"/>	<input type="checkbox"/>	<input type="checkbox"/>	<input type="checkbox"/>	<input checked="" type="checkbox"/>	<input type="checkbox"/>
PLM POINT COUNT (400)	EPA 600	<input type="checkbox"/>	<input type="checkbox"/>	<input type="checkbox"/>	<input type="checkbox"/>	<input type="checkbox"/>	<input type="checkbox"/>
PLM POINT COUNT (1000)	EPA 600	<input type="checkbox"/>	<input type="checkbox"/>	<input type="checkbox"/>	<input type="checkbox"/>	<input type="checkbox"/>	<input type="checkbox"/>
PLM GRAV w POINT COUNT	EPA 600	<input type="checkbox"/>	<input type="checkbox"/>	<input type="checkbox"/>	<input type="checkbox"/>	<input type="checkbox"/>	<input type="checkbox"/>
PLM BULK	CARB 435	<input type="checkbox"/>	<input type="checkbox"/>	<input type="checkbox"/>	<input type="checkbox"/>	<input type="checkbox"/>	<input type="checkbox"/>
PCM AIR	NIOSH 7400	<input type="checkbox"/>	<input type="checkbox"/>	<input type="checkbox"/>	<input type="checkbox"/>	<input type="checkbox"/>	<input type="checkbox"/>
TEM AIR	EPA AHERA	<input type="checkbox"/>	<input type="checkbox"/>	<input type="checkbox"/>	<input type="checkbox"/>	<input type="checkbox"/>	<input type="checkbox"/>
TEM AIR	NIOSH 7402	<input type="checkbox"/>	<input type="checkbox"/>	<input type="checkbox"/>	<input type="checkbox"/>	<input type="checkbox"/>	<input type="checkbox"/>
TEM AIR	ISO 10312	<input type="checkbox"/>	<input type="checkbox"/>	<input type="checkbox"/>	<input type="checkbox"/>	<input type="checkbox"/>	<input type="checkbox"/>
TEM AIR	ASTM 6281-09	<input type="checkbox"/>	<input type="checkbox"/>	<input type="checkbox"/>	<input type="checkbox"/>	<input type="checkbox"/>	<input type="checkbox"/>
TEM BULK	CHATFIELD	<input type="checkbox"/>	<input type="checkbox"/>	<input type="checkbox"/>	<input type="checkbox"/>	<input checked="" type="checkbox"/>	<input type="checkbox"/>
TEM DUST WIPE	ASTM D6480-05	<input type="checkbox"/>	<input type="checkbox"/>	<input type="checkbox"/>	<input type="checkbox"/>	<input type="checkbox"/>	<input type="checkbox"/>
TEM DUST MICROVAC	ASTM D5755-09	<input type="checkbox"/>	<input type="checkbox"/>	<input type="checkbox"/>	<input type="checkbox"/>	<input type="checkbox"/>	<input type="checkbox"/>
TEM SOIL	ASTM D7521-13	<input type="checkbox"/>	<input type="checkbox"/>	<input type="checkbox"/>	<input type="checkbox"/>	<input type="checkbox"/>	<input type="checkbox"/>
TEM VERMICULITE	CINCINNATI METHOD	<input type="checkbox"/>	<input type="checkbox"/>	<input type="checkbox"/>	<input type="checkbox"/>	<input type="checkbox"/>	<input type="checkbox"/>
OTHER:		<input type="checkbox"/>	<input type="checkbox"/>	<input type="checkbox"/>	<input type="checkbox"/>	<input type="checkbox"/>	<input type="checkbox"/>

REMARKS / SPECIAL INSTRUCTIONS: Positive stop. Analyze TEM following negative PLM. TEM all NOBs. Thank you!

Accept Samples  
 Reject Samples

Relinquished By:	Date/Time	Received By:	Date/Time
Dawn Schoolcraft	6/18/18 - 5:35 pm	CS	6/19/18 9:20
<i>[Signature]</i>	6/19/18 - 7:55 AM		

Samples will be disposed of 30 days after analysis



# ASBESTOS *ALB-0360* SAMPLING FORM

*T18-1368*

COMPANY CONTACT INFORMATION	
Company: Asbestos Inspections, LLC	Job Contact: Dawn Schoolcraft
Project Name: Georgetown City Hall	
Project ID #:	Tel: 843-995-5197

SAMPLE ID#	DESCRIPTION / LOCATION	VOLUME/ AREA	TEST	
TSI1 (01-03)	Pipe Wrap		PLM <input checked="" type="checkbox"/>	TEM <input type="checkbox"/>
TSI2 (01-03)	Cloth Pipe Wrap/Mastic		PLM <input checked="" type="checkbox"/>	TEM <input checked="" type="checkbox"/>
HVAC1 (01-03)	HVAC Mastic		PLM <input checked="" type="checkbox"/>	TEM <input checked="" type="checkbox"/>
R1 (01-03)	Brown Shingle/Black Shingle/Tarpaper/ Shiny Shingle		PLM <input checked="" type="checkbox"/>	TEM <input checked="" type="checkbox"/>
R2 (01-03)	Roof Tar		PLM <input checked="" type="checkbox"/>	TEM <input checked="" type="checkbox"/>
R3 (01-03)	Roof Flashing		PLM <input checked="" type="checkbox"/>	TEM <input checked="" type="checkbox"/>
DW1 (01-07)	Gray Drywall/Joint Compound		PLM <input checked="" type="checkbox"/>	TEM <input type="checkbox"/>
DW2 (01-05)	White Drywall/Joint Compound		PLM <input checked="" type="checkbox"/>	TEM <input type="checkbox"/>
VCB1 (01-03)	Vinyl cove base mastic only		PLM <input checked="" type="checkbox"/>	TEM <input checked="" type="checkbox"/>
VCB2 (01-03)	Vinyl cove base mastic only		PLM <input checked="" type="checkbox"/>	TEM <input checked="" type="checkbox"/>
F1 (01-03)	Pink Floor Tile/Mastic		PLM <input checked="" type="checkbox"/>	TEM <input checked="" type="checkbox"/>
F2 (01-03)	Tan Floor Tile/Black Mastic		PLM <input checked="" type="checkbox"/>	TEM <input checked="" type="checkbox"/>
F3 (01-03)	Green Sheet Floor		PLM <input checked="" type="checkbox"/>	TEM <input checked="" type="checkbox"/>
F4 (01-03)	Speckle Tan Sheet Floor		PLM <input checked="" type="checkbox"/>	TEM <input checked="" type="checkbox"/>
F5 (01-03)	Dark Tan Floor Tile/Brown Mastic		PLM <input checked="" type="checkbox"/>	TEM <input checked="" type="checkbox"/>
CM1 (01-03)	Tan Carpet Mastic		PLM <input checked="" type="checkbox"/>	TEM <input checked="" type="checkbox"/>
WC (01-03)	Window Caulk		PLM <input checked="" type="checkbox"/>	TEM <input checked="" type="checkbox"/>
<i>CP</i> <i>6/19</i> CT1 (01-03)			PLM <input type="checkbox"/>	TEM <input type="checkbox"/>
			PLM <input type="checkbox"/>	TEM <input type="checkbox"/>
			PLM <input type="checkbox"/>	TEM <input type="checkbox"/>
			PLM <input type="checkbox"/>	TEM <input type="checkbox"/>
			PLM <input type="checkbox"/>	TEM <input type="checkbox"/>
			PLM <input type="checkbox"/>	TEM <input type="checkbox"/>
			PLM <input type="checkbox"/>	TEM <input type="checkbox"/>
			PLM <input type="checkbox"/>	TEM <input type="checkbox"/>
			PLM <input type="checkbox"/>	TEM <input type="checkbox"/>
			PLM <input type="checkbox"/>	TEM <input type="checkbox"/>



## **APPENDIX 4**

License

# SCDHEC ISSUED

Asbestos ID Card

**Dawn Schoolcraft**



		Expiration Date:
CONSULTBI	BI-00738	01/12/19
CONSULTMP	MP-00245	03/23/18
AIRAMPLER	AS-00418	06/22/18
CONSULTPD	PD-00157	06/22/18