

**GENERAL NOTES**

1. DIMENSIONS OF NEW CONSTRUCTION ARE TO FACE OF STUD OR CENTERLINE OF WINDOW UNLESS NOTED OTHERWISE.
2. REMOVE EXISTING STRUCTURE AND RECONSTRUCT TO FACE OF BRICK OR BRICK VENEER AS SHOWN ON THIS SHEET. MATCH EXISTING BRICK TO MATCH EXISTING (INTERIOR BRICK NOTED).
3. NOTIFY ARCHITECT IMMEDIATELY UPON DISCOVERY OF CONFLICTING CONDITIONS. CONTRACTOR SHALL BE RESPONSIBLE FOR RECONSTRUCTION OF ALL CONDITIONS TO THOSE REPRESENTED ON THE DRAWINGS.
4. RATED WALL ASSEMBLIES SHALL BE MAINTAINED AT ALL RECESSED EQUIPMENT.
5. PROVIDE BLOCKING AT ALL WALL HANGING EQUIPMENT TO BE INSTALLED. PROVIDE BRICK VENEER TO FACE OF BRICK OR BRICK VENEER AS SHOWN ON THIS SHEET. MATCH EXISTING BRICK TO MATCH EXISTING (INTERIOR BRICK NOTED).
6. ALL HEIGHTS FOR HANDICAPPED ELEMENTS ARE TO BE IN ACCORDANCE WITH THE 2010 INTERNATIONAL BUILDING CODE (IBC) AND 2010 ADA STANDARDS FOR ACCESSIBLE AND USABLE BUILDINGS FOR PHYSICALLY HANDICAPPED PEOPLE (2010 ADA STANDARDS FOR ACCESSIBLE AND USABLE BUILDINGS FOR PHYSICALLY HANDICAPPED PEOPLE) (2010 ADA STANDARDS FOR ACCESSIBLE AND USABLE BUILDINGS FOR PHYSICALLY HANDICAPPED PEOPLE).
7. PROVIDE A MINIMUM OF 18" CLEAR ON THE FULL SIDE AND 12" MINIMUM ON THE PARTIAL SIDE OF ALL DOORS.
8. OPI - OWNER FINISHED CONTRACTOR INSTALLED. SEE SPECIFICATIONS.

**KEY NOTES**

1. REMOVE EXISTING DOOR FRAME TO REMAIN
2. REMOVE WINDOW BRICK VENEER & CMU WALL
3. REMOVE EXISTING CMU WALL & METAL FRAME & DOOR
4. REMOVE EXISTING CMU WALL & METAL FRAME & DOOR
5. REMOVE EXISTING CMU WALL & METAL FRAME & DOOR
6. REMOVE EXISTING CMU WALL & METAL FRAME & DOOR
7. REMOVE EXISTING CMU WALL & METAL FRAME & DOOR
8. REMOVE EXISTING CMU WALL & METAL FRAME & DOOR
9. REMOVE EXISTING CMU WALL & METAL FRAME & DOOR
10. REMOVE EXISTING CMU WALL & METAL FRAME & DOOR
11. REMOVE EXISTING CMU WALL & METAL FRAME & DOOR
12. REMOVE EXISTING CMU WALL & METAL FRAME & DOOR
13. REMOVE EXISTING CMU WALL & METAL FRAME & DOOR
14. REMOVE EXISTING CMU WALL & METAL FRAME & DOOR
15. REMOVE EXISTING CMU WALL & METAL FRAME & DOOR
16. REMOVE EXISTING CMU WALL & METAL FRAME & DOOR
17. REMOVE EXISTING CMU WALL & METAL FRAME & DOOR
18. REMOVE EXISTING CMU WALL & METAL FRAME & DOOR
19. REMOVE EXISTING CMU WALL & METAL FRAME & DOOR
20. REMOVE EXISTING CMU WALL & METAL FRAME & DOOR
21. REMOVE EXISTING CMU WALL & METAL FRAME & DOOR
22. REMOVE EXISTING CMU WALL & METAL FRAME & DOOR
23. REMOVE EXISTING CMU WALL & METAL FRAME & DOOR
24. REMOVE EXISTING CMU WALL & METAL FRAME & DOOR
25. REMOVE EXISTING CMU WALL & METAL FRAME & DOOR
26. REMOVE EXISTING CMU WALL & METAL FRAME & DOOR
27. REMOVE EXISTING CMU WALL & METAL FRAME & DOOR
28. REMOVE EXISTING CMU WALL & METAL FRAME & DOOR
29. REMOVE EXISTING CMU WALL & METAL FRAME & DOOR
30. REMOVE EXISTING CMU WALL & METAL FRAME & DOOR
31. REMOVE EXISTING CMU WALL & METAL FRAME & DOOR
32. REMOVE EXISTING CMU WALL & METAL FRAME & DOOR
33. REMOVE EXISTING CMU WALL & METAL FRAME & DOOR
34. REMOVE EXISTING CMU WALL & METAL FRAME & DOOR
35. REMOVE EXISTING CMU WALL & METAL FRAME & DOOR
36. REMOVE EXISTING CMU WALL & METAL FRAME & DOOR
37. REMOVE EXISTING CMU WALL & METAL FRAME & DOOR
38. REMOVE EXISTING CMU WALL & METAL FRAME & DOOR
39. REMOVE EXISTING CMU WALL & METAL FRAME & DOOR
40. REMOVE EXISTING CMU WALL & METAL FRAME & DOOR
41. REMOVE EXISTING CMU WALL & METAL FRAME & DOOR
42. REMOVE EXISTING CMU WALL & METAL FRAME & DOOR
43. REMOVE EXISTING CMU WALL & METAL FRAME & DOOR
44. REMOVE EXISTING CMU WALL & METAL FRAME & DOOR
45. REMOVE EXISTING CMU WALL & METAL FRAME & DOOR
46. REMOVE EXISTING CMU WALL & METAL FRAME & DOOR
47. REMOVE EXISTING CMU WALL & METAL FRAME & DOOR
48. REMOVE EXISTING CMU WALL & METAL FRAME & DOOR
49. REMOVE EXISTING CMU WALL & METAL FRAME & DOOR
50. REMOVE EXISTING CMU WALL & METAL FRAME & DOOR
51. REMOVE EXISTING CMU WALL & METAL FRAME & DOOR
52. REMOVE EXISTING CMU WALL & METAL FRAME & DOOR
53. REMOVE EXISTING CMU WALL & METAL FRAME & DOOR
54. REMOVE EXISTING CMU WALL & METAL FRAME & DOOR
55. REMOVE EXISTING CMU WALL & METAL FRAME & DOOR
56. REMOVE EXISTING CMU WALL & METAL FRAME & DOOR
57. REMOVE EXISTING CMU WALL & METAL FRAME & DOOR
58. REMOVE EXISTING CMU WALL & METAL FRAME & DOOR
59. REMOVE EXISTING CMU WALL & METAL FRAME & DOOR
60. REMOVE EXISTING CMU WALL & METAL FRAME & DOOR
61. REMOVE EXISTING CMU WALL & METAL FRAME & DOOR
62. REMOVE EXISTING CMU WALL & METAL FRAME & DOOR
63. REMOVE EXISTING CMU WALL & METAL FRAME & DOOR
64. REMOVE EXISTING CMU WALL & METAL FRAME & DOOR
65. REMOVE EXISTING CMU WALL & METAL FRAME & DOOR
66. REMOVE EXISTING CMU WALL & METAL FRAME & DOOR
67. REMOVE EXISTING CMU WALL & METAL FRAME & DOOR
68. REMOVE EXISTING CMU WALL & METAL FRAME & DOOR
69. REMOVE EXISTING CMU WALL & METAL FRAME & DOOR
70. REMOVE EXISTING CMU WALL & METAL FRAME & DOOR
71. REMOVE EXISTING CMU WALL & METAL FRAME & DOOR
72. REMOVE EXISTING CMU WALL & METAL FRAME & DOOR
73. REMOVE EXISTING CMU WALL & METAL FRAME & DOOR
74. REMOVE EXISTING CMU WALL & METAL FRAME & DOOR
75. REMOVE EXISTING CMU WALL & METAL FRAME & DOOR
76. REMOVE EXISTING CMU WALL & METAL FRAME & DOOR
77. REMOVE EXISTING CMU WALL & METAL FRAME & DOOR
78. REMOVE EXISTING CMU WALL & METAL FRAME & DOOR
79. REMOVE EXISTING CMU WALL & METAL FRAME & DOOR
80. REMOVE EXISTING CMU WALL & METAL FRAME & DOOR
81. REMOVE EXISTING CMU WALL & METAL FRAME & DOOR
82. REMOVE EXISTING CMU WALL & METAL FRAME & DOOR
83. REMOVE EXISTING CMU WALL & METAL FRAME & DOOR
84. REMOVE EXISTING CMU WALL & METAL FRAME & DOOR
85. REMOVE EXISTING CMU WALL & METAL FRAME & DOOR
86. REMOVE EXISTING CMU WALL & METAL FRAME & DOOR
87. REMOVE EXISTING CMU WALL & METAL FRAME & DOOR
88. REMOVE EXISTING CMU WALL & METAL FRAME & DOOR
89. REMOVE EXISTING CMU WALL & METAL FRAME & DOOR
90. REMOVE EXISTING CMU WALL & METAL FRAME & DOOR
91. REMOVE EXISTING CMU WALL & METAL FRAME & DOOR
92. REMOVE EXISTING CMU WALL & METAL FRAME & DOOR
93. REMOVE EXISTING CMU WALL & METAL FRAME & DOOR
94. REMOVE EXISTING CMU WALL & METAL FRAME & DOOR
95. REMOVE EXISTING CMU WALL & METAL FRAME & DOOR
96. REMOVE EXISTING CMU WALL & METAL FRAME & DOOR
97. REMOVE EXISTING CMU WALL & METAL FRAME & DOOR
98. REMOVE EXISTING CMU WALL & METAL FRAME & DOOR
99. REMOVE EXISTING CMU WALL & METAL FRAME & DOOR
100. REMOVE EXISTING CMU WALL & METAL FRAME & DOOR

**WALL LEGEND**

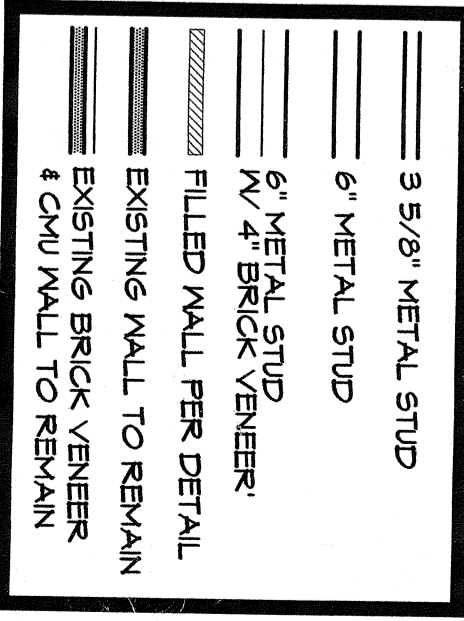

SYMBOLS / TAGS

DETAIL # 141	DETAIL TAG
SHEET # A5.3	DETAIL TAG
DETAIL # A2.7	SECTION TAG
SHEET # A2.7	REVISION TAG
FE	FIRE EXTINGUISHER

**TYCH & WALKER ARCHITECTS, LLP**

70 South 4th  
 Raleigh, NC 27601  
 Phone: 404.233.8078  
 Fax: 404.233.8075  
 1104 Oak Street  
 Morris Brown, SC 29677  
 Fax: 803.553.1775

DESIGN DEVELOPMENT  
 RENOVATIONS TO  
 CITY HALL  
 GEORGETOWN SOUTH CAROLINA

007  
 06/06/01  
 FLOOR PLAN  
**A1.0**

**A1 FLOOR PLAN**  
 1/8" = 1'-0"

14, 714

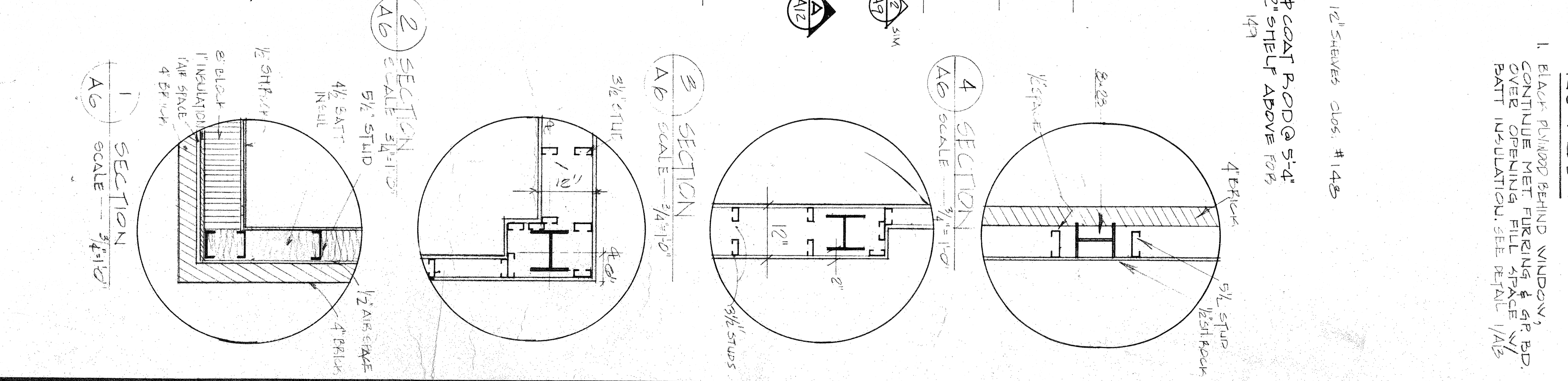
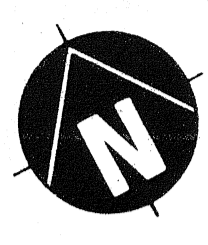
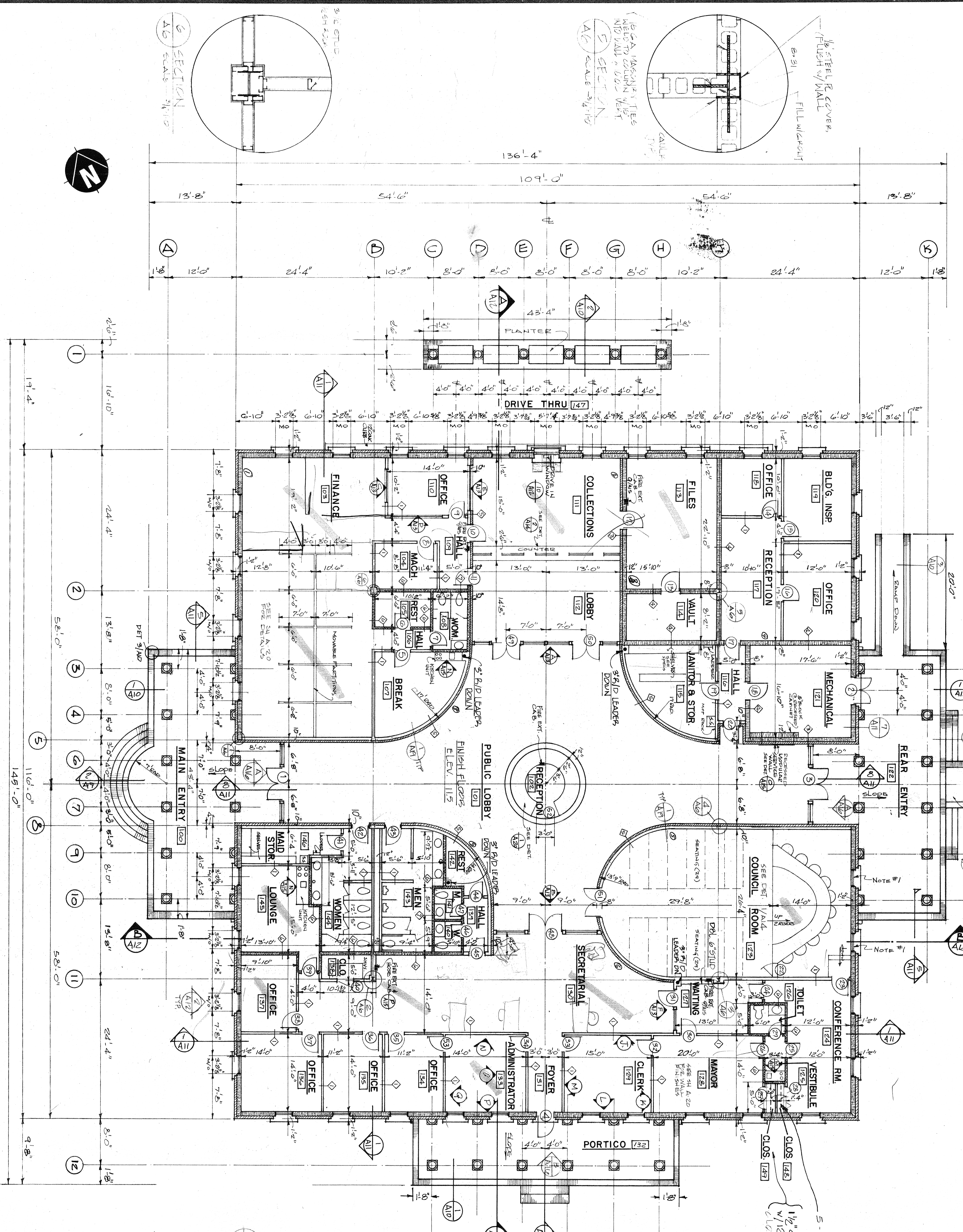

NOTES:  
 1. BLACK PLINWOOD BEHIND WINDOW, CONTINUE MET FURRING & GR. B.D. COVER OPENING FILL 4" FACE W/ BATT INSULATION. SEE DETAIL 1/A/5

**FLOOR PLAN**

**GEORGETOWN CITY HALL**  
**GEORGETOWN, S.C.**

**HENNINGSON & RICHARDSON**  
 ARCHITECTURE ■ ENGINEERING ■ PLANNING

DATE: \_\_\_\_\_ REVISIONS: \_\_\_\_\_

DRAWN: JTB  
 CHECKED: TR  
 APPROVED: TH  
 HDR NO. 833118  
 DATE: 9-12-77

**A6**