

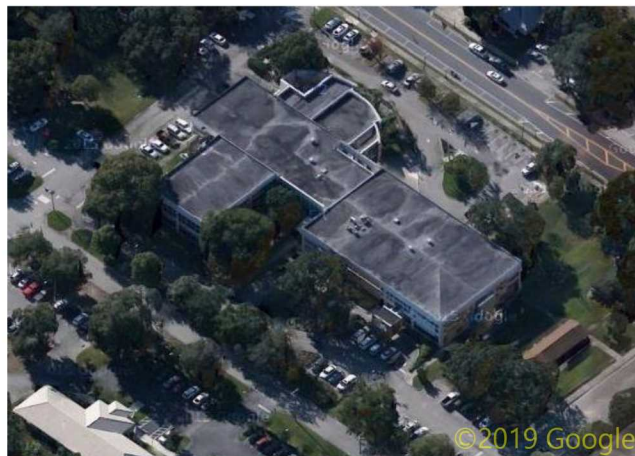

### Project Totals

<b>Total Roof Area</b>	-	<b>343.01 SQ</b>
Flat Slope (0:12-1:12)	-	343.01 SQ
High Roof (over 1 story)	-	336.64 SQ
Roof Planes	-	12
Structures	-	1
Flat Drip Edge	-	69.00 LF
Parapet	-	1140.82 LF
Total Perimeter	-	1209.82 LF
Coping	-	442.35 LF
Headwall Flashing	-	1929.03 LF

### Highlands County Government Center, 540-600 S Commerce Ave, Sebring, FL 33870



North

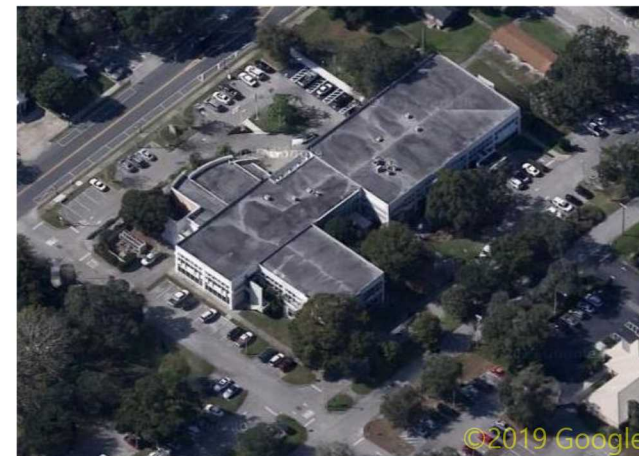

East

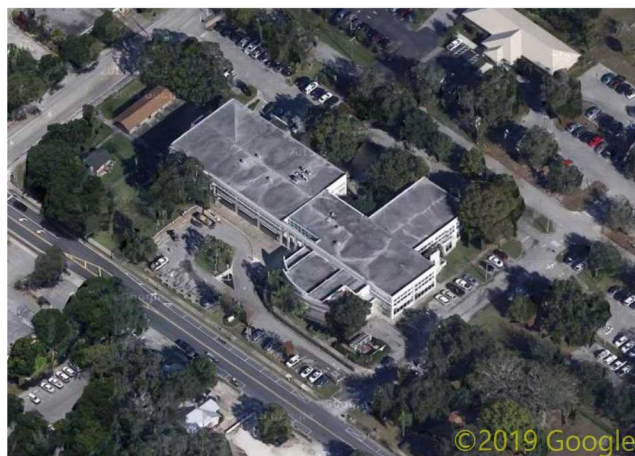

South

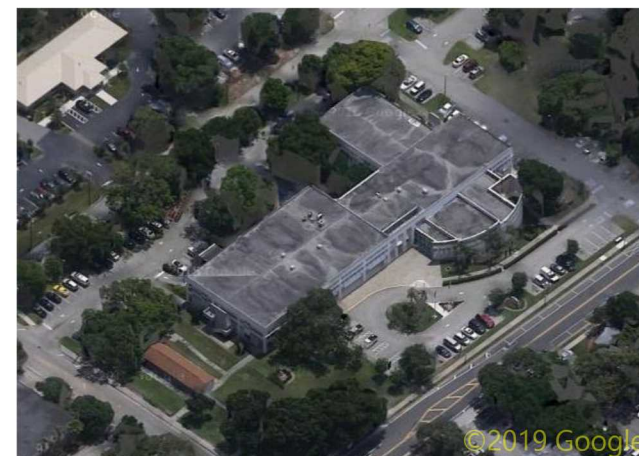

West

THIS REPORT IS FOR ESTIMATION PURPOSES ONLY AND DOES NOT INCLUDE WASTE, VERIFY ALL DIMENSIONS AND TOTALS BEFORE PURCHASING MATERIALS.  
THIS REPORT IS THE PROPERTY OF SCOPE TECHNOLOGIES, INC. AND MAY NOT BE REPRODUCED WITHOUT WRITTEN CONSENT

# Roof Area Analysis - Structure 1

Highlands County Government Center, 540-600 S Commerce Ave, Sebring, FL 33870

NOTE: ASSUMING THE FLAT ROOF MATERIAL EXTENDS 1' UP THE PARAPET, COPING, AND WALL PENETRATIONS, THE VERTICAL SQUARE FOOTAGE OF ROOF MATERIAL EQUALS 1950 SQ FT.

Plane	Area(sf)	Pitch	Slope	High
A	14,449	1:12	F	H
B	56	1:12	F	
C	264	1:12	F	
D	833	1:12	F	H
E	1,926	1:12	F	H
F	1,306	1:12	F	H
G	9,175	1:12	F	H
H	217	1:12	F	
I	193	1:12	F	H
J	685	1:12	F	H
K	5,098	1:12	F	H
L	99	1:12	F	

Slope: (S)teep - (L)ow - (F)lat

Totals (SQ)		
1:12	-	343.0
Flat	-	343.0
High	-	336.6

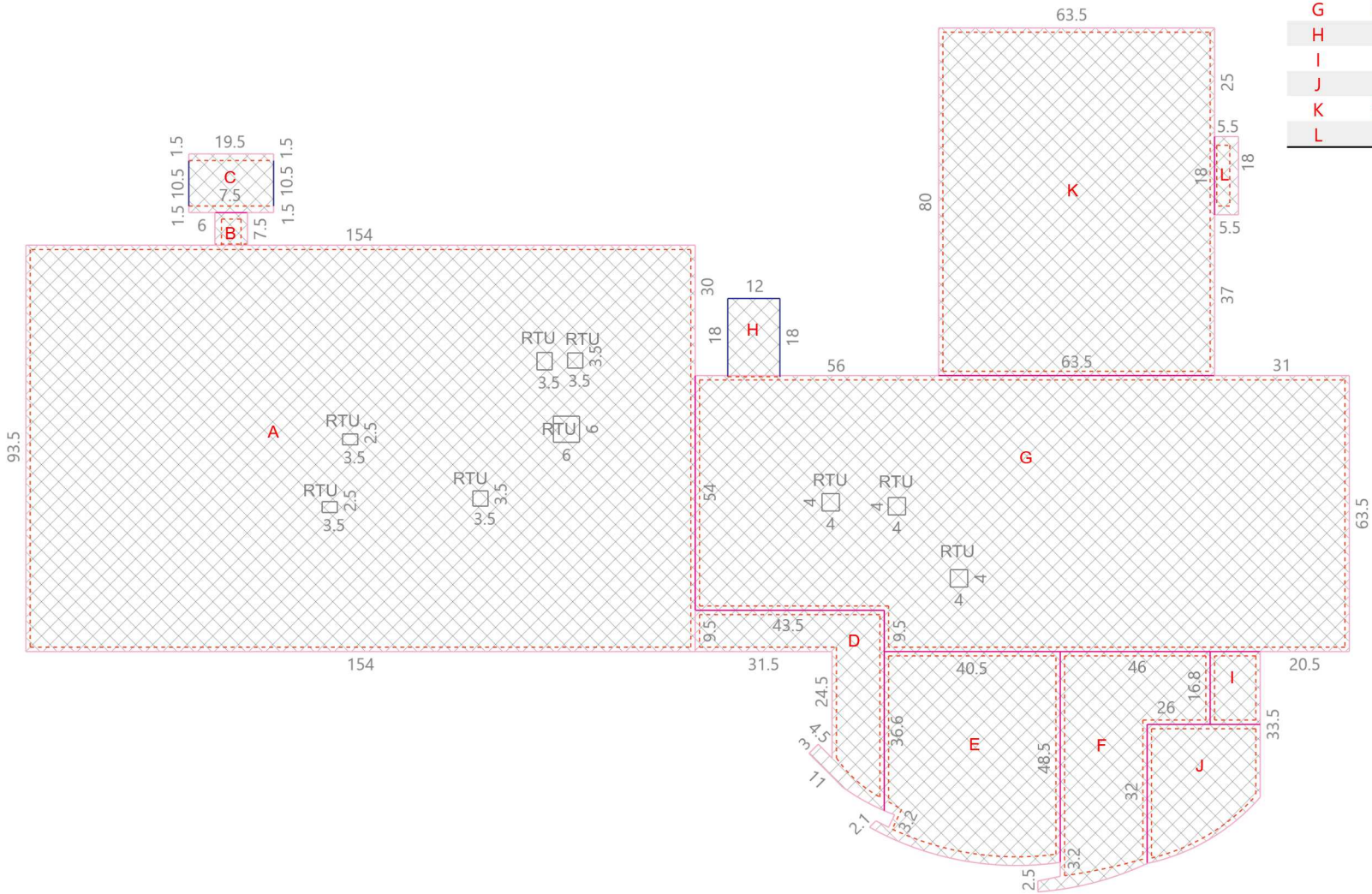

Drawing Key

- Eave
- Hip
- Ridge
- Parapet
- Clear Story
- Headwall Flashing
- Ice & Water Areas
- Rake Edge
- Valley
- Flat Drip Edge
- Coping
- Slope Change
- Step Flashing
- Flat Slope Area

