

SHEET ISSUE:			
NO.	DATE	DESCRIPTION	BY
A	7/5/18	ISSUE FOR PRICING	
B	9/14/18	COORDINATION	
1	10/17/18	ISSUE FOR BID AND PERMIT	

ISSUE FOR BID AND PERMIT 10/17/18

PRINCIPAL IN CHARGE: DSC
PROJECT ARCHITECT: DMS
DRAWN BY: SY

SHEET TITLE:
**ELECTRICAL
DETAILS**

SHEET NO. PROJ. NO.
318201.A0

E-401

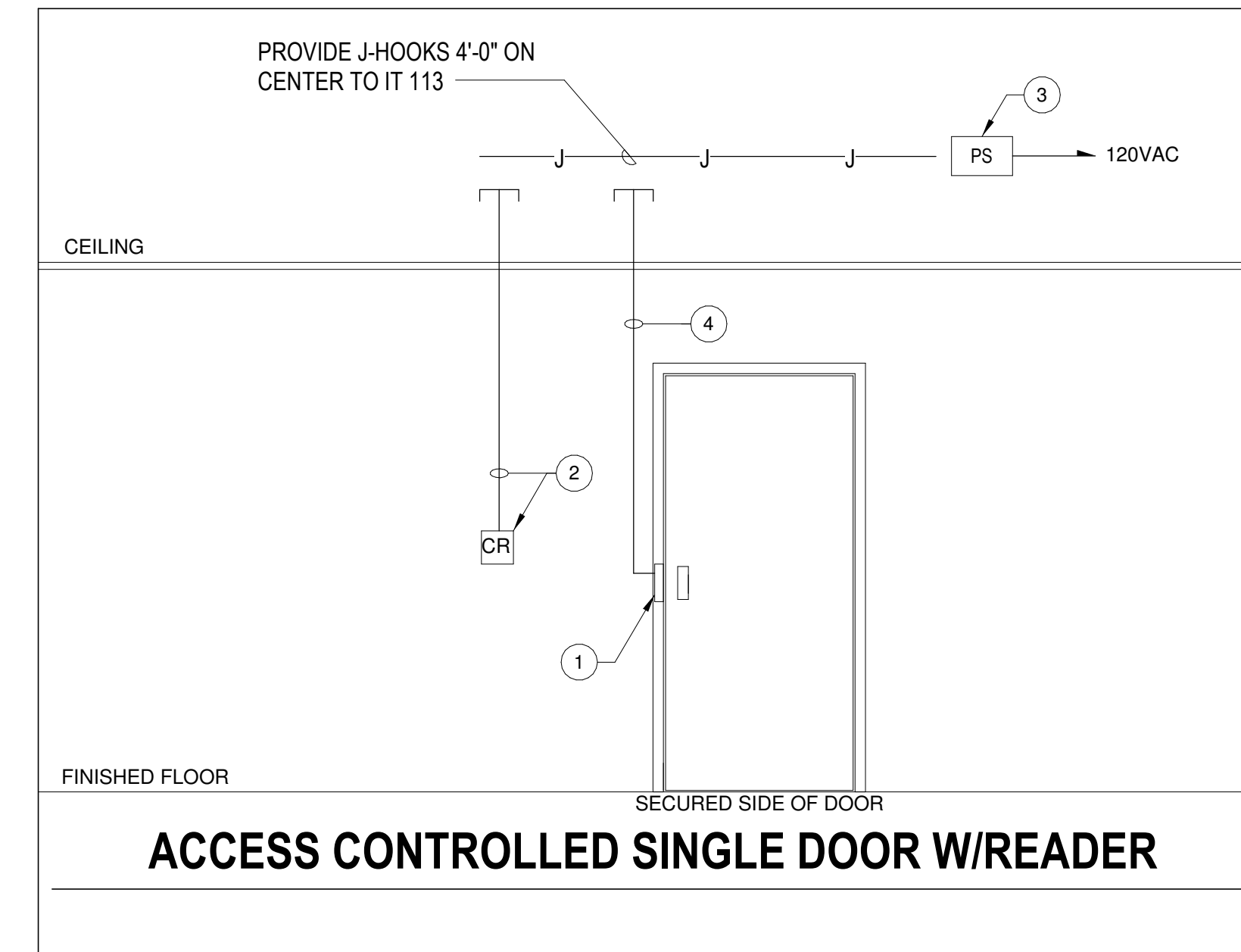
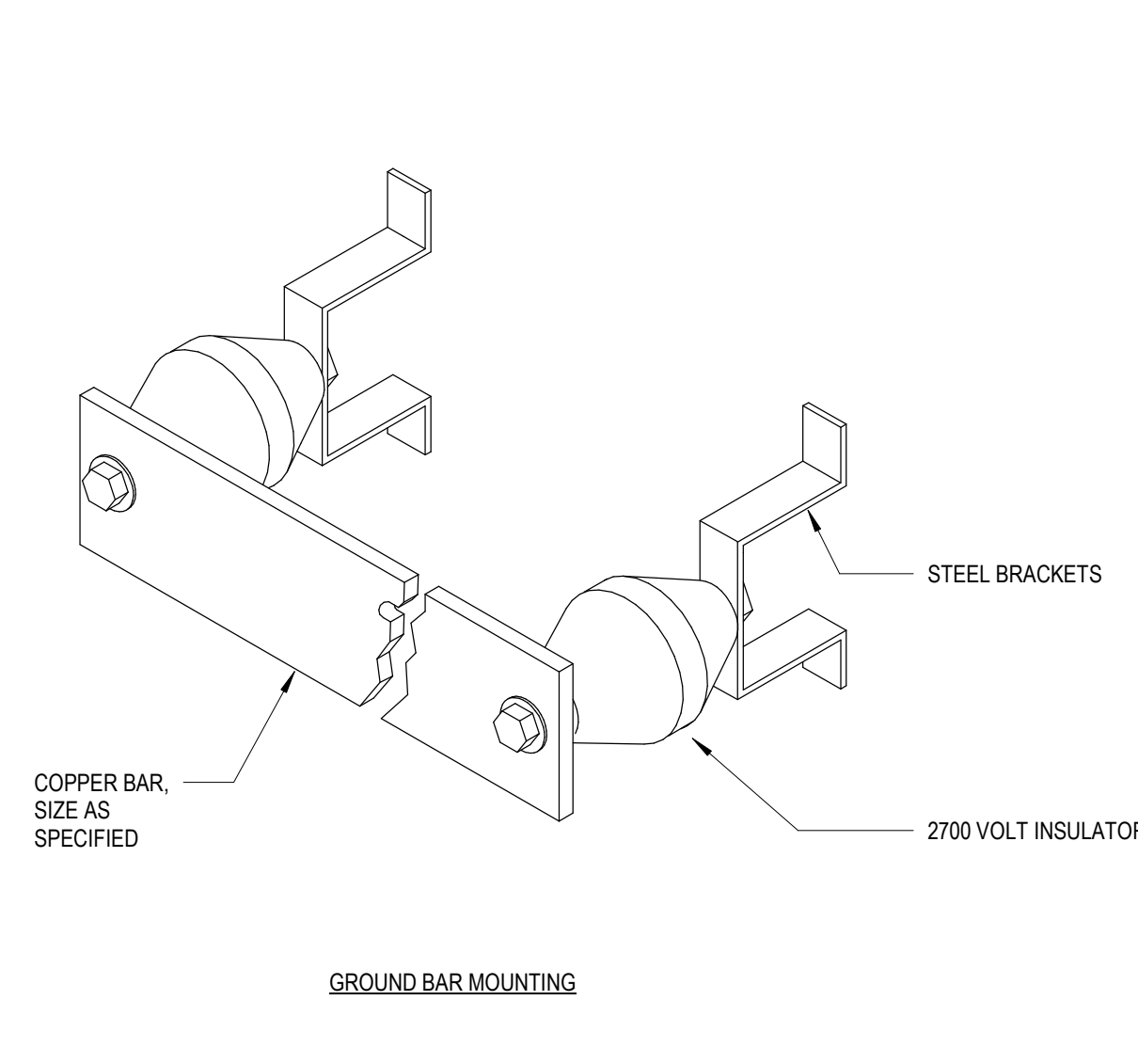
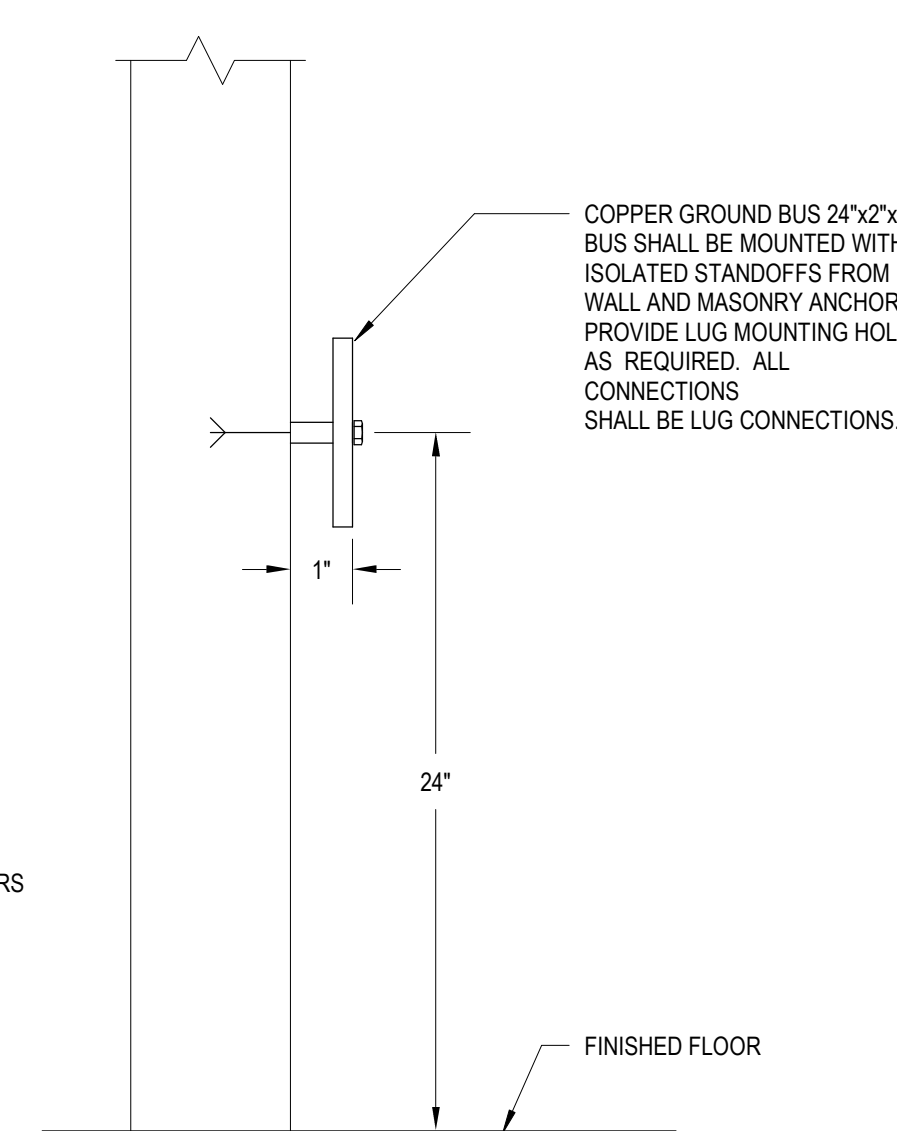
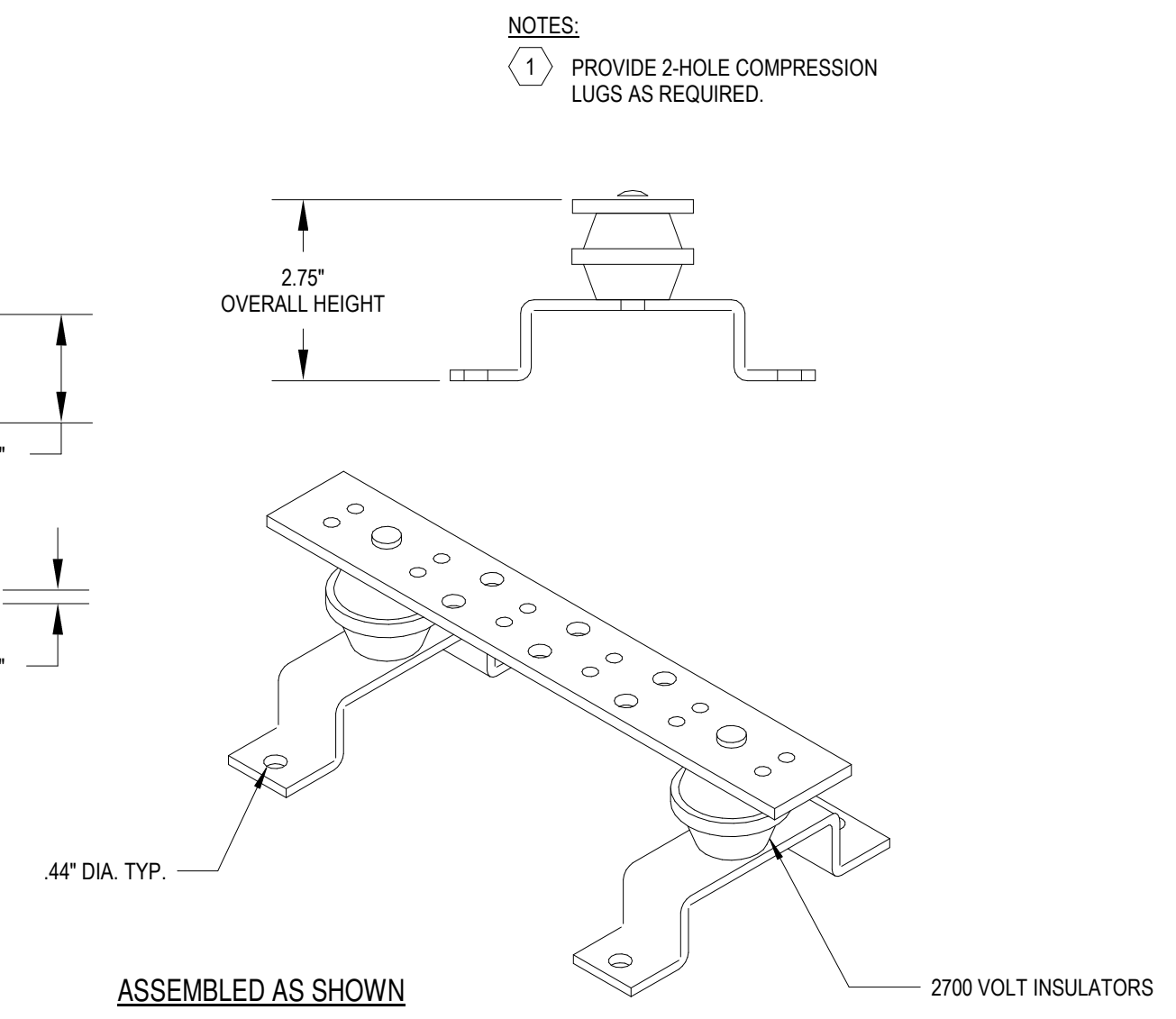

GENERAL NOTES:

- ALL DOOR ROUGH-IN SHALL BE PROVIDED BY DIVISION 26. COORDINATE INSTALLATION WITH DOOR FRAME INSTALLER AND ACCESS CONTROL SYSTEM INSTALLER.
- DOOR POWER SUPPLY TO BE PROVIDED BY OTHERS. CONFIRM LOCATION WITH EQUIPMENT PROVIDER.
- ALL CONDUIT SHALL BE 3/4", UNLESS OTHERWISE NOTED. PROVIDE INSULATED THROAT BUSHINGS ON EACH END OF CONDUIT.
- CONDUITS SHALL BE CONCEALED WITHIN WALLS OR ABOVE CEILING, ETC.
- REFER TO DOOR HARDWARE SPECS AND REQUIREMENTS FOR MORE INFORMATION.

DRAWING NOTES:

- ELECTRIC STRIKE (PROVIDED BY SECURITY VENDOR).
- PROVIDE 4" X 4" X 2-1/8" BOX WITH SINGLE GANG REDUCER AT 48" AFF TOD. PROVIDE 3/4" CONDUIT WITH PULL STRING STUBBED TO ABOVE ACCESSIBLE CEILING.
- POWER SUPPLY PROVIDED BY DOOR HARDWARE INSTALLER, INSTALLED BY DIVISION 26, LOCATED IN IT 113.
- PROVIDE 3/4" CONDUIT WITH PULL STRING STUBBED TO ABOVE ACCESSIBLE CEILING.

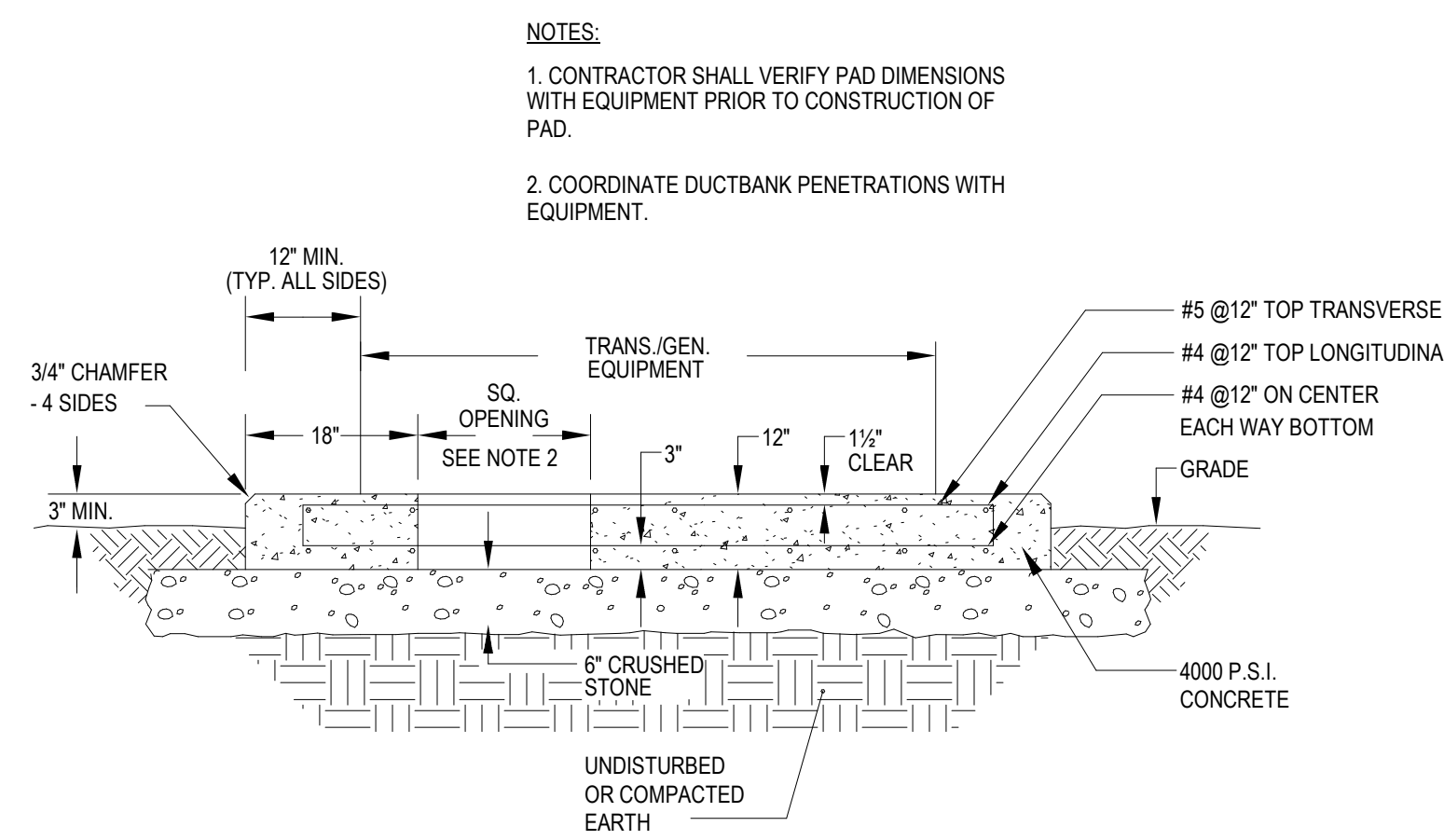
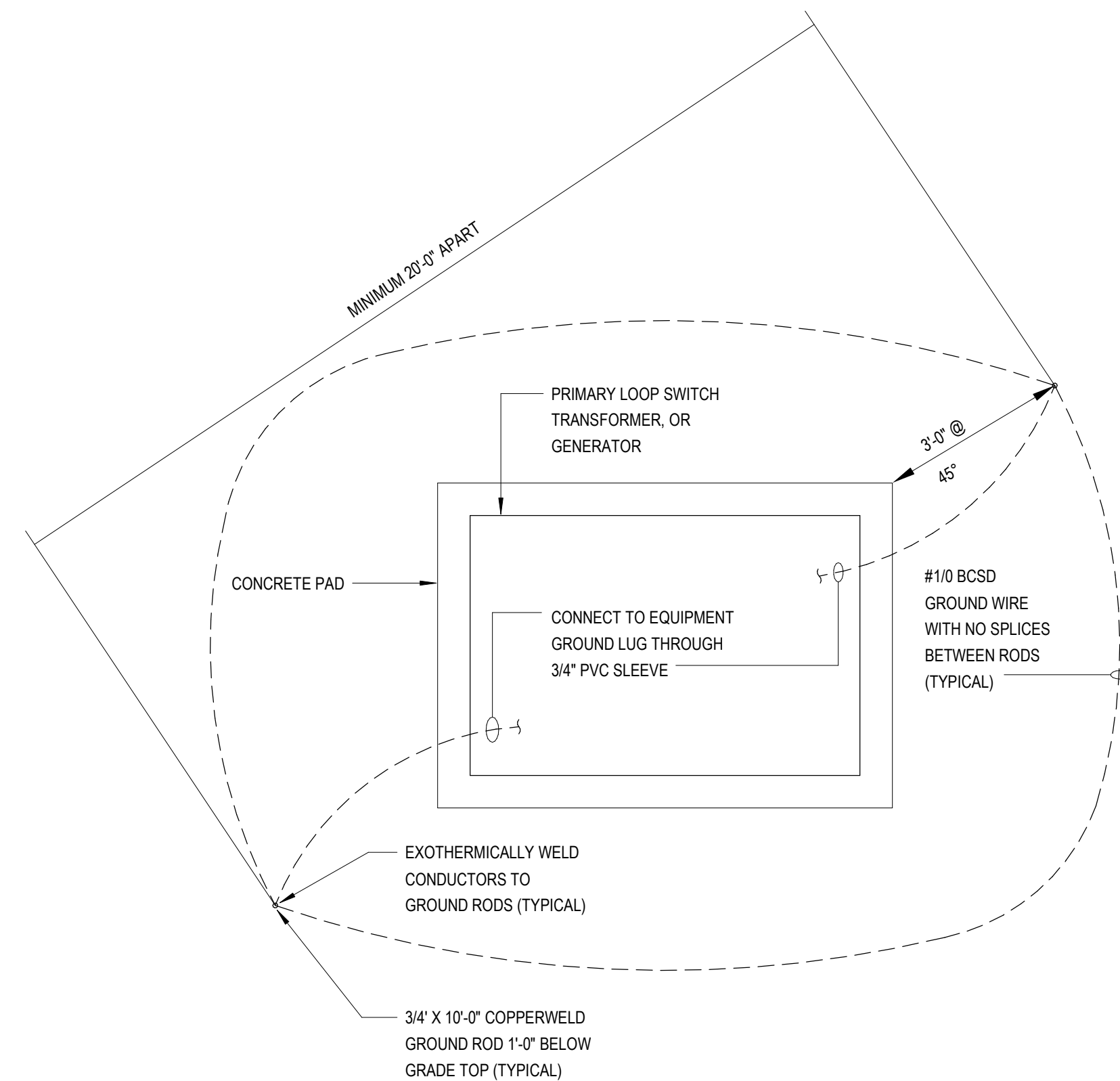

ALL DRAWINGS, SPECIFICATIONS, AND NOTES ARE THE PROPERTY OF MCMILLAN PAZDAN SMITH ARCHITECTURE AND SHALL REMAIN THE PROPERTY OF MCMILLAN PAZDAN SMITH ARCHITECTURE. THESE DRAWINGS ARE TO BE USED ONLY WITHIN THE PROJECT AND FOR THE PROJECT. ANY REUSE OR REPRODUCTION OF THESE DRAWINGS WITHOUT THE WRITTEN PERMISSION OF MCMILLAN PAZDAN SMITH ARCHITECTURE IS STRICTLY PROHIBITED. THE USER ASSUMES ALL LIABILITY FOR ANY AND ALL DAMAGES, INCLUDING REASONABLE ATTORNEY'S FEES, ARISING FROM THE USE OF THESE DRAWINGS. THE USER SHALL INDEMNIFY AND HOLD MCMILLAN PAZDAN SMITH ARCHITECTURE HARMLESS FROM AND AGAINST ALL SUCH DAMAGES.