

# PHASE I ENVIRONMENTAL SITE ASSESSMENT 4531 & 4601 NORTHERN BLVD. NE. – RIO RANCHO, NM 87124

**NV5 PROJECT NO.: 444623-0001851.00**

Original Issue Date: May 19, 2023

Prepared For:  
**Rio Rancho Public Schools**  
Mr. Carl Berglund  
500 Laser Road NE  
Rio Rancho, New Mexico 87124

505.313.1705  
Carl.Berglund@rrps.net

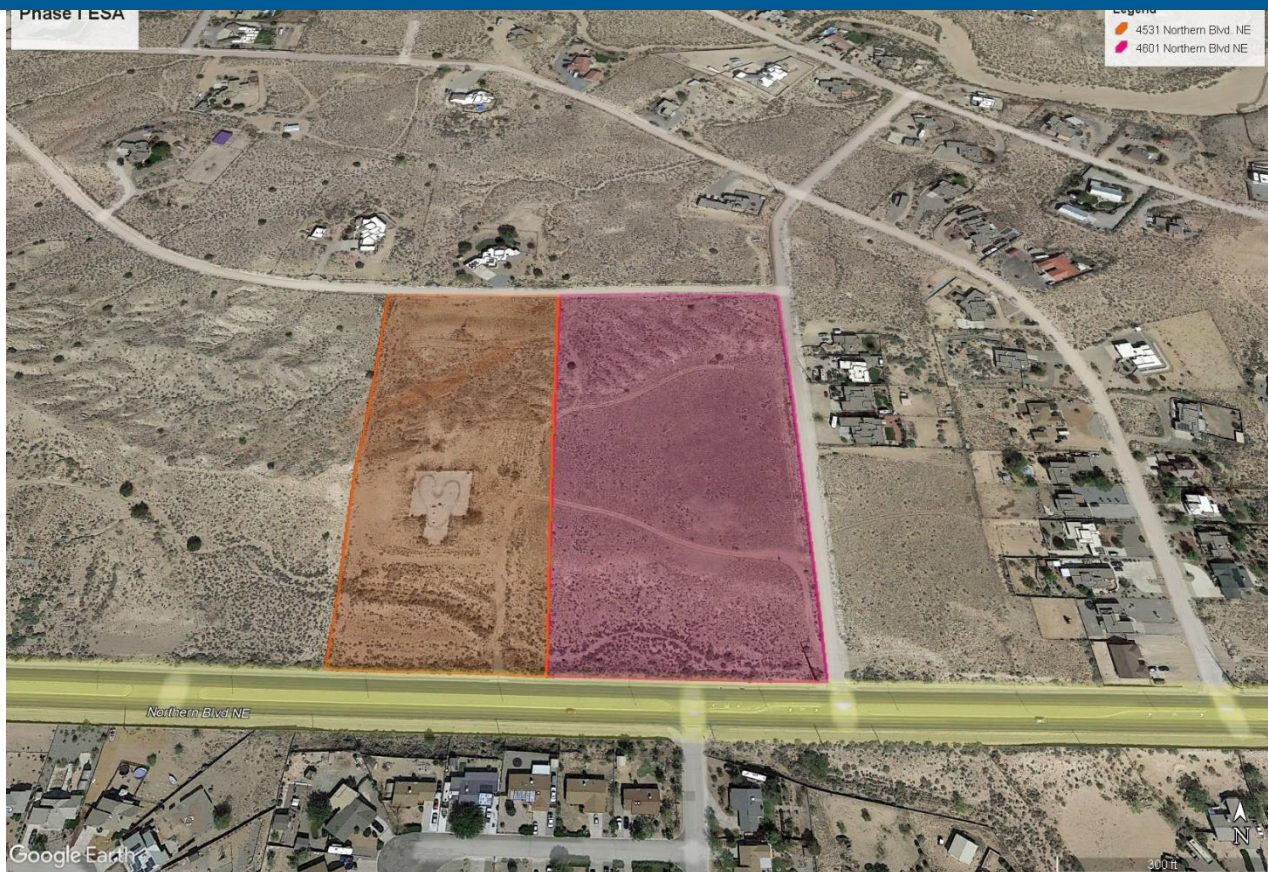

# N|V|5

4374 Alexander Blvd NE, Suite K  
Albuquerque, NM 87107  
505.344.7373

NV5 PROJECT NUMBER: 444623-0001851.00  
DOCUMENT NO. 444623-0001851.00 -ABQ23RP001

## EXECUTIVE SUMMARY

This report presents the findings of the Phase I Environmental Site Assessment (ESA) performed by NV5 for:

The Subject Property is identified as the following: RIO RANCHO ESTATES Block: 44 Lot: 10A Unit: 17 and RIO RANCHO ESTATES Block: 44 Lot: 9A Unit: 17

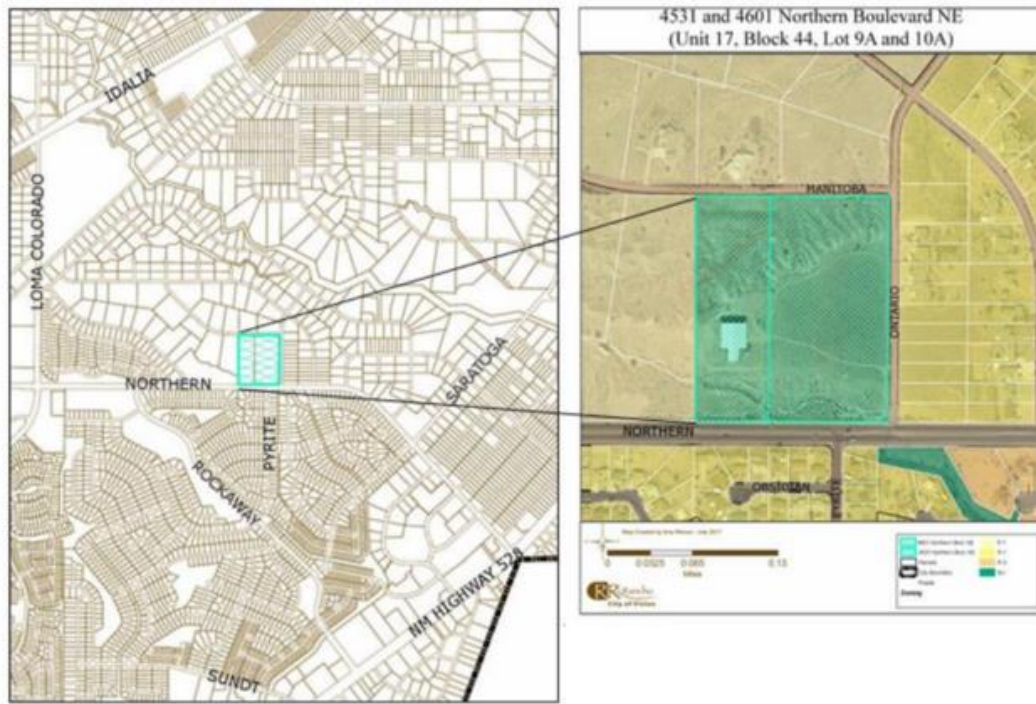

Figure 1

The purpose of this Phase I ESA is to identify recognized environmental conditions (RECs) in connection with the Subject Property.

The Subject Property vicinity was developed as early as 1986. Records indicate that up until then the Subject Property vicinity was mostly undeveloped vacant land with dirt roads to the south, north, and east. Continuing development consisted of residential housing east, north, and south and Life Church to the west of the Subject Property.

NV5 conducted a review of readily available local, State, and Federal standard environmental databases for the Subject Property and surrounding sites. We have performed this Phase I ESA in accordance with the scope and limitations of the Standard Practice for Environmental Site Assessments: Phase I Environmental Site Assessment Process (ASTM: E1527-21) of the Property. This assessment did not reveal any evidence of current REC's, CRECs, or HRECs in connection with the Subject Property. Data Base findings were researched and reviewed to determine the presence of current RECs in connection with the Subject Property; as stated within the report, no current REC was

identified in connection with the Subject Property at the time of this assessment. The following recommendation(s) are:

- Remove all house and construction trash before building.

## TABLE OF CONTENTS

<b>1.0</b>	<b>Introduction.....</b>	<b>1</b>
1.1	PROJECT BACKGROUND .....	1
1.2	PROJECT OBJECTIVES .....	1
1.3	SCOPE OF SERVICES.....	3
1.4	REASON FOR PERFORMING THE PHASE I ESA .....	3
1.5	USER RELIANCE.....	3
<b>2.0</b>	<b>PROPERTY INFORMATION.....</b>	<b>4</b>
2.1	PROPERTY LOCATION AND LEGAL DESCRIPTION.....	4
2.2	ENVIRONMENTAL SETTING .....	4
2.2.1	Topography.....	4
2.2.2	Property Vicinity Groundwater.....	4
2.3	CURRENT PROPERTY USE AND OCCUPANCY .....	4
2.4	PUBLIC UTILITIES.....	4
2.5	CURRENT USES OF ADJOINING SITES .....	4
<b>3.0</b>	<b>USER PROVIDED RECORDS .....</b>	<b>5</b>
3.1	ENVIRONMENTAL LIENS.....	5
3.2	ACTIVITY AND USE LIMITATIONS.....	5
3.3	SPECIALIZED KNOWLEDGE .....	5
3.4	VALUATION REDUCTION FOR ENVIRONMENTAL ISSUES .....	5
3.5	COMMONLY KNOWN OR REASONABLY ASCERTAINABLE KNOWLEDGE .....	5
3.6	INDICATORS OF PRESENCE OR LIKELY PRESENCE OF CONTAMINATION .....	5
3.7	GOVERNMENT ENFORCEMENT ACTIONS.....	5
<b>4.0</b>	<b>HISTORICAL USE .....</b>	<b>6</b>
4.1	AERIAL PHOTOGRAPHS .....	6
4.2	SANBORN MAPS.....	7
4.3	HISTORICAL TITLE REPORT OR LIEN/AUL REPORT .....	7
4.4	USGS TOPOGRAPHIC MAPS .....	7
4.5	CITY DIRECTORIES .....	8
4.6	OTHER HISTORICAL DOCUMENTS.....	8
4.7	PREVIOUS ENVIRONMENTAL REPORT .....	8
4.8	SUMMARY OF PROPERTY AND SURROUNDING SITES HISTORICAL USE INFORMATION .....	8
4.8.1	Property Specific Historical Use .....	8
4.8.2	Summary of Adjacent Sites Historical Use Information.....	9
<b>5.0</b>	<b>REGULATORY REVIEW.....</b>	<b>9</b>
5.1	DATABASE INFORMATION .....	9
5.2	SUMMARY OF STANDARD RECORDS REVIEW .....	10
5.3	AGENCY REQUESTS.....	11
5.3.1	Ground Water Quality Bureau .....	11
5.3.2	Petroleum Storage Tank Bureau .....	11
5.3.3	Solid Waste Bureau .....	11

5.3.4	Hazardous Waste Bureau .....	11
5.3.5	New Mexico Environment Department .....	12
<b>6.0</b>	<b>SITE RECONNAISSANCE.....</b>	<b>12</b>
6.1	<b>METHODOLOGY AND LIMITING CONDITIONS.....</b>	<b>12</b>
6.1.1	Methodology.....	12
6.1.2	Limiting Conditions .....	12
6.2	<b>PROPERTY USE AND DESCRIPTION .....</b>	<b>12</b>
6.3	<b>GENERAL PROPERTY OBSERVATIONS.....</b>	<b>12</b>
6.3.1	Hazardous Substances and Petroleum Products in Connection with Identified Uses ..	12
6.3.2	Storage Tanks.....	12
6.3.3	Odors .....	13
6.3.4	Pools of Liquids .....	13
6.3.5	Drums and Containers.....	13
6.3.6	Polychlorinated Biphenyl (PCB) - Containing Equipment.....	13
6.4	<b>INTERIOR OBSERVATIONS .....</b>	<b>13</b>
6.4.1	Heating/Cooling .....	13
6.4.2	Stains or Corrosion.....	13
6.4.3	Drains and Sumps.....	13
	<b>EXTERIOR OBSERVATIONS .....</b>	<b>13</b>
6.4.4	Pits, Ponds, or Lagoons.....	13
6.4.5	Stained Soil or Pavement .....	13
6.4.6	Stressed Vegetation.....	13
6.4.7	Solid Waste .....	14
6.4.8	Wastewater and Storm water .....	14
6.4.9	Wells.....	14
6.4.10	Septic System.....	14
6.4.11	Pipes, Vents, Caps .....	14
6.4.12	Other Site Observations.....	14
6.5	<b>SURROUNDING SITES OBSERVATIONS .....</b>	<b>14</b>
<b>7.0</b>	<b>INTERVIEWS.....</b>	<b>14</b>
7.1	<b>PROPERTY OWNERS AND OCCUPANTS .....</b>	<b>14</b>
7.1.1	Solid Waste .....	15
7.1.2	Wastewater and Liquid Discharges.....	15
7.1.3	Storage Tanks.....	15
7.1.4	Hazardous Substances, Petroleum Products and Containers .....	15
7.1.5	Storm water and Drainage Provisions .....	15
7.1.6	Wells.....	15
7.1.7	Current/Previous Environmental Actions.....	15
7.1.8	Environmental Documents .....	15
7.1.9	Prior Site Uses.....	15
7.2	<b>ADDITIONAL INTERVIEWS.....</b>	<b>15</b>
<b>8.0</b>	<b>VAPOR ENCROACHMENT SCREEN .....</b>	<b>16</b>

8.1	TIER 1 SCREENING EVALUATION .....	16
8.2	TIER 1 SCREENING RESULTS.....	17
9.0	FINDINGS AND CONCLUSIONS .....	18
9.1	SUMMARY.....	18
9.2	POTENTIAL RECOGNIZED ENVIRONMENTAL CONDITIONS .....	19
9.3	DATA GAPS.....	19
9.4	RECOGNIZED ENVIRONMENTAL CONDITIONS .....	19
10.0	DEVIATIONS .....	19
11.0	QUALIFICATIONS OF ENVIRONMENTAL PROFESSIONAL.....	20
12.0	LIMITATIONS .....	21
13.0	REFERENCES .....	23

## LIST OF TABLES

Table 5.2 Orphan Sites.....	10
Table 8.1 Minimum Search Areas .....	16
Table 8.2 -AOC .....	17

## LIST OF FIGURES

Figure #1 Site Overview .....	24
-------------------------------	----

## **APPENDICES**

- APPENDIX 1. ALTS-NSPS SURVEY**
- APPENDIX 2. TERMINOLOGY**
- APPENDIX 3. USER QUESTIONNAIRE**
- APPENDIX 4. AERIAL PHOTOGRAPHS**
- APPENDIX 5. SANBORN FIRE INSURANCE MAPS**
- APPENDIX 6. USGS TOPOGRAPHIC MAPS**
- APPENDIX 7. CITY DIRECTORY SEARCH**
- APPENDIX 8. ENVIRONMENTAL DATABASE SEARCH**
- APPENDIX 9. ORPHAN SITE REPORTS**
- APPENDIX 10. AGENCY REQUESTS**
- APPENDIX 11. SITE RECONNAISSANCE**
- APPENDIX 12. SITE PHOTOGRAPHS**
- APPENDIX 13. OWNER QUESTIONNAIRE**
- APPENDIX 14. VEC ENCROUCHMENT SCREEN REPORT**
- APPENDIX 15. PREVIOUS ENVIRONMENTAL REPORTS**
- APPENDIX 16. CSTI ALTA-NSPS SURVEY**

## 1.0 INTRODUCTION

### 1.1 PROJECT BACKGROUND

NV5, Inc. (NV5) was retained by Rio Rancho Public Schools to conduct a Phase I Environmental Site Assessment (ESA) for 4531 & 4601 Northern Blvd. NE. – Rio Rancho, NM 87124 (herein referred to as the Subject Property (SP) in this Report, See Figure 1 for the Vicinity Map of the Property). The Subject Property is identified as the following:

The Subject Property is identified as the following: RIO RANCHO ESTATES Block: 44 Lot: 10A Unit: 17 and RIO RANCHO ESTATES Block: 44 Lot: 9A Unit: 17

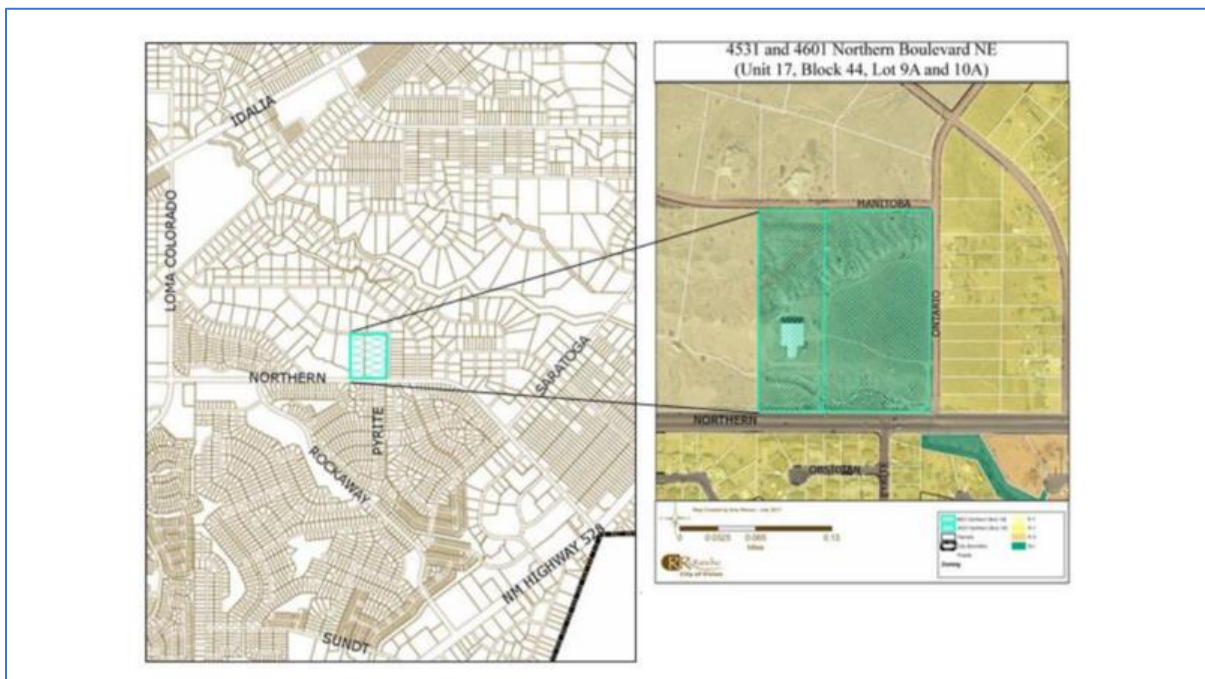

Figure 1

This document presents the Phase I ESA in general agreement with the requirements of the *ASTM Standard Practice for Environmental Site Assessments: Phase I Environmental Site Assessment Process* (ASTM Designation: E1527-21).

### 1.2 PROJECT OBJECTIVES

The objective of the Phase I ESA is to identify recognized environmental conditions (RECs) at the Subject Property. A REC is defined in ASTM E1527-21 as:

“(1) the presence of hazardous substances or petroleum products in, on, or at the subject property due to a release to the environment; (2) the likely presence of hazardous substances or petroleum products in, on, or at the subject property due to a release or likely release to the environment; or (3) the presence of hazardous substances or petroleum products in, on, or at the subject property under conditions



*that pose a material threat of a future release to the environment. A de minimis condition is not a recognized environmental condition.”<sup>i</sup>*

Additionally, the ASTM E1527-21 standard includes additional classifications of a controlled recognized environmental condition (CREC) and a historical recognized environmental condition (HREC). A CREC is defined in ASTM E1527-21 as:

*“A recognized environmental condition resulting from a past release of hazardous substances or petroleum products that has been addressed to the satisfaction of the applicable regulatory authority or authorities with hazardous substances or petroleum products allowed to remain in place subject to the implementation of required controls (for example, activity and use limitations or other property use limitations), the environmental professional shall review reasonably ascertainable documentation, such as no further action letters (or similar certifications or approvals) issued by the applicable regulatory authority or authorities, or, in the case of self-directed actions, documentation and relevant data that satisfy risk-based criteria established by the applicable regulatory authority or authorities. A condition considered by the environmental professional to be a controlled recognized environmental condition shall be listed in the findings section of the Phase I Environmental Site Assessment report, and as a recognized environmental condition in the conclusions section of the Phase I Environmental Site Assessment report. (See Note 3.)*

*Note 2 – For example, if a leaking underground storage tank has been cleaned up to a commercial use standard, but does not meet unrestricted residential cleanup criteria, this would be considered a controlled recognized environmental condition. The “control” is represented by the restriction the property use remains commercial.*

*Note 3 – A condition identified as a controlled recognized environmental condition does not imply that the environmental professional has evaluated or confirmed the adequacy, implementation, or continued effectiveness of the required control that has been, or is intended to be, implemented.”*

A HREC is defined in ASTM E1527-21 as:

*“A past release of any hazardous substances or petroleum products that has occurred in connection with the property and has been addressed to the satisfaction of the applicable regulatory authority or meeting unrestricted use criteria established by a regulatory authority, without subjecting the property to any required controls (for example, property use restrictions, activity and use limitations, institutional controls, or engineering controls). The environmental professional shall review reasonably ascertainable documentation and relevant data that demonstrate that unrestricted use criteria established by the applicable regulatory authority or authorities was met. Before calling the past release a historical recognized environmental condition, the environmental professional must determine whether the past release is a recognized environmental condition at the time the Phase I Environmental Site Assessment is conducted (for example, if there has been a change in the regulatory criteria). If the environmental professional considers the past release to be a recognized environmental condition at the time the Phase I ESA is conducted, the condition shall be included in the conclusions section of the report as a recognized environmental condition.”*

### 1.3 SCOPE OF SERVICES

NV5 completed the following scope of services for the Phase I ESA in general agreement with ASTM E1527-21:

- Review owner-provided information
- Conduct a site reconnaissance including a visit of Subject Property and a representative evaluation of adjoining site uses.
- Review standard environmental record sources within minimum search distances.
- Review readily available historical sources including previous environmental reports, aerial photographs, fire insurance maps, city directories, and topographical maps.
- Conduct interviews with owner, occupant, or other persons knowledgeable with the site history and operations.
- Conduct a Tier 1 Vapor Encroachment Screening
- Evaluate information to formulate professional opinion and conclusions.
- Prepare report.

### 1.4 REASON FOR PERFORMING THE PHASE I ESA

The Phase I ESA is intended to permit Rio Rancho Public Schools to satisfy one of the requirements for the landowner liability protection to the Comprehensive Environmental Response, Compensation, and Liability Act (CERCLA) liability, namely “all appropriate inquiry into the previous ownership and uses of the Subject Property consistent with good commercial and customary practice”.

### 1.5 USER RELIANCE

This document and the information contained herein have been prepared solely for the use of Rio Rancho Public Schools and their authorized representatives. Any reliance on this report by other parties shall be at such party’s sole risk. Any future consultation or provision of services to third parties related to the Subject Property requires approval from Rio Rancho Public Schools or their representatives. Any such services may be provided at the sole discretion of NV5 and under terms and conditions acceptable to NV5, including potential additional compensation.

## 2.0 PROPERTY INFORMATION

### 2.1 PROPERTY LOCATION AND LEGAL DESCRIPTION

This report presents the findings of the Phase I ESA performed by NV5 for the Subject Property using the client provided documentation, the description of the SP was given as:

The Subject Property is identified as the following: RIO RANCHO ESTATES Block: 44 Lot: 9A Unit: 17 and RIO RANCHO ESTATES Block: 44 Lot: 10A Unit: 17

### 2.2 ENVIRONMENTAL SETTING

#### 2.2.1 Topography

The Subject Property was located within the coverage area of the Loma Machete, and Bernallilo 7.5, and Albuquerque and Bernalillo 30-Minute Quadrangle, New Mexico, United States Geological Service (USGS) map. The Subject Property was sloped generally to the east with an elevation of approximately 5,357 feet above mean sea level (MSL).

#### 2.2.2 Property Vicinity Groundwater

Groundwater published by the New Mexico Environmental department in conjunction with the USGS was reviewed. Groundwater in the vicinity of the Subject Property appeared to flow towards the east - northeast.

### 2.3 CURRENT PROPERTY USE AND OCCUPANCY

The Subject Property is currently considered vacant undeveloped land for commercial use.

### 2.4 PUBLIC UTILITIES

The following utilities and providers served the Subject Property vicinity:

- Electric - PNM
- Natural Gas – New Mexico Gas Company
- Potable Water – City of Rio Rancho
- Solid Waste – City of Rio Rancho
- Wastewater – City of Rio Rancho

### 2.5 CURRENT USES OF ADJOINING SITES

The current uses of the sites immediately adjoining the Subject Property are summarized below:

- North – Manitoba Rd NE., residential housing, and undeveloped land beyond.
- East – Ontario PI NE., residential housing, and undeveloped land beyond.
- South – Northern Blvd NE. and residential subdivision beyond.
- West – Vacant land., and Life Church Beyond.

### 3.0 USER PROVIDED RECORDS

As part of the Phase I ESA process, the User of this report, typically our client, must conduct inquiries required by 40 CFR 312 to qualify for the landowner liability protections. The User should provide this information to the Environmental Professional. NV5 developed a User Information Documentation Form to solicit this information from the User of this Phase I ESA Report to satisfy these requirements. Mr. Carl Burglund with Rio Rancho Public Schools completed the User Information Documentation Form that was provided by NV5 on April 3, 2023. Information obtained from the User Information Documentation Form is summarized below, and a copy of the completed form is included in this report in Appendix 2.

#### 3.1 ENVIRONMENTAL LIENS

Mr. Berglund was not aware of any environmental cleanup liens against the Subject Property that are filed or recorded under Federal, Tribal, State, or local law.

#### 3.2 ACTIVITY AND USE LIMITATIONS

Mr. Berglund was not aware of any activity and use limitations (AULs), such as engineering controls, land use restrictions, or institutional controls, that are in place at the Subject Property and/or that have been filed or recorded in a registry under Federal, Tribal, State, or local law.

#### 3.3 SPECIALIZED KNOWLEDGE

Mr. Berglund indicated that he did not possess specialized knowledge or experience related to the Subject Property or nearby sites.

#### 3.4 VALUATION REDUCTION FOR ENVIRONMENTAL ISSUES

Mr. Berglund indicated the purchase price of this Subject Property does reasonably reflect the fair market value of the Property.

#### 3.5 COMMONLY KNOWN OR REASONABLY ASCERTAINABLE KNOWLEDGE

Mr. Berglund indicated that he was not aware of commonly known or reasonably ascertainable information about the Subject Property that would help the Environmental Professional to identify conditions indicative of releases or threatened releases.

#### 3.6 INDICATORS OF PRESENCE OR LIKELY PRESENCE OF CONTAMINATION

Mr. Berglund indicated that he was not aware of obvious indicators that point to the potential presence or likely presence of contamination of the Subject Property.

#### 3.7 GOVERNMENT ENFORCEMENT ACTIONS

Mr. Berglund indicated that he was not aware of any government enforcement actions regarding the Subject Property.

## 4.0 HISTORICAL USE

ASTM E 1527-21 requires the Environmental Professional to identify the obvious uses of the Subject Property from the present back to the Property’s first developed use or 1940, whichever is earliest. This information is collected to identify the likelihood that past uses have led to RECs in connection with the Subject Property. This task is accomplished by reviewing standard and other historical sources to the extent that they are necessary, reasonably ascertainable, and likely to be useful. These standard sources include aerial photographs, fire insurance maps, land title records (if provided by the User), topographic maps, and city directories.

The general type of historical use (i.e., commercial, retail, residential, industrial, undeveloped, office) should be identified at 5-year intervals, unless the specific use of the Subject Property appears to be unchanged over a period longer than 5 years. The historical research is complete when the use is defined or when data failure occurs. Data failure occurs when the standard historical sources have been reviewed, yet the Subject Property use cannot be identified back to its first developed use or to 1940. Data failure is not uncommon in trying to identify the use of the Subject Property at 5-year intervals back to first use or 1940, whichever is earlier.

Historical records were researched and obtained by NV5 to identify obvious uses of the Subject Property from the present back to the Property’s first developed use, or to 1940, whichever is earlier. The results of this research and data failure, if encountered, are presented in the following sections.

### 4.1 AERIAL PHOTOGRAPHS

Aerial photographs were reviewed from several sources: United States Department of Agriculture (USDA), Google Earth, and United States Geologic Survey (USGS) for the years 1976 to 2020. These are included in Appendix 3. A brief description of representative aerial photographs follows:

<b>1954 and 1967 Aerial Photographs – USGS Historical Aerials</b>
<u>Property:</u> The Property was undeveloped land.
<u>Adjoining Site Features:</u> North: The area consisted of undeveloped land. South: The area consisted of undeveloped land. East: The area consisted of undeveloped land. West: The area consisted of undeveloped land.
<b>1975 and 1982 Aerial Photograph – USGS &amp; USDA Historical Aerials</b>
<u>Property:</u> The Property was undeveloped land.
<u>Adjoining Site Features:</u> North: The area consisted of undeveloped land and a dirt road. South: The area consisted of undeveloped land and a dirt road. East: The area consisted of undeveloped land and a dirt road. West: The area consisted of undeveloped land.
<b>1986, 1990, and 1996 Aerial Photographs – USGS/DOQQ &amp; USDA Historical Aerials</b>
<u>Property:</u> The Property was undeveloped land.

<p><u>Adjoining Site Features:</u>                  North: The area consisted of undeveloped land and a dirt road.                  South: The area consisted of Northern Blvd NE. and residential housing beyond.                  East: The area consisted of undeveloped land and a dirt road.                  West: The area consisted of undeveloped land.</p>
<p><b>2011 and 2016 Aerial Photograph – USDA/NAIP Historical Aerials</b></p>
<p><u>Property:</u>                  The Property was partially developed land with a building on site.</p>
<p><u>Adjoining Site Features:</u>                  North: The area consisted of undeveloped land and Manitoba Rd. NE.                  South: The area consisted of Northern Blvd NE. and residential housing beyond.                  East: The area consisted of partially developed land with a dirt road and residential housing beyond.                  West: The area consisted of undeveloped land and a church beyond.</p>
<p><b>2020 Aerial Photograph –USDA/NAIP Historical Aerials</b></p>
<p><u>Property:</u>                  The Property was partially developed land with concrete slab from a previous building on site.</p>
<p><u>Adjoining Site Features:</u>                  North: The area consisted of undeveloped land and Manitoba Rd. NE.                  South: The area consisted of Northern Blvd NE. and residential housing beyond.                  East: The area consisted of partially developed land with a dirt road and residential housing beyond.                  West: The area consisted of undeveloped land and a dirt road.</p>

## 4.2 SANBORN MAPS

Sanborn fire insurance maps were created to assist fire insurance agents in assessing the fire hazards of pieces of property in towns and cities throughout the United States. The maps indicated the size, shape, and construction materials of residences, commercial properties, and factories and often included such details as building use, house and block numbers, widths of streets and locations of water mains. Sanborn maps were regularly updated, making them a valuable tool for documenting the changes in structure and building use in American cities, Appendix 4.

Sanborn fire insurance maps were not prepared for this area of Rio Rancho. The Sanborn Map Report was reviewed and did not indicate a REC in connection with the Subject Property.

## 4.3 HISTORICAL TITLE REPORT OR LIEN/AUL REPORT

Title reports were not provided by the User of the Subject Property.

## 4.4 USGS TOPOGRAPHIC MAPS

USGS 7.5, 15- and 30-Minute Topographic maps for Loma Machete, Albuquerque, and Bernalillo, provided by EDR, were reviewed, and are contained in Appendix 5, and summarized below.

<p><b>1888, 1889, 1893, 1954, and 1972</b></p>
<p><u>Property:</u> The Property was undeveloped.</p>
<p><u>Adjoining Site Features:</u>                  North: This area was undeveloped rangeland.</p>

South: This area was undeveloped rangeland. East: This area was undeveloped rangeland. West: This area was undeveloped rangeland.
<b>1996</b>
<u>Property:</u> The Property was undeveloped.
<u>Adjoining Site Features:</u> North: This area was undeveloped rangeland and a dirt road depicted South: This area depicted a road and a subdivision beyond. East: This area was undeveloped rangeland and a dirt road depicted. West: This area was undeveloped rangeland.
<b>2013, 2017, and 2020</b>
<u>Property:</u> The Property was undeveloped with dirt roads shown. No buildings were depicted in the topographical maps from 2013-2020.
<u>Adjoining Site Features:</u> North: This area was undeveloped rangeland and a roadway depicted South: This area depicted a road and a subdivision beyond. East: This area was undeveloped rangeland and a roadway depicted. West: This area was undeveloped rangeland.

#### 4.5 CITY DIRECTORIES

NV5 reviewed city directories prepared by EDR. The Subject Property was not listed in the nearby subdivisions. The adjoining and/or adjacent properties were not listed, had addresses associated with the adjoining and/or adjacent properties been listed in the City Directory Image Report, they would have been contained in Appendix 6.

#### 4.6 OTHER HISTORICAL DOCUMENTS

NV5 did not review additional historical documents.

#### 4.7 PREVIOUS ENVIRONMENTAL REPORT

NV5 was not provided previous environmental reports in connection with the Subject Property.

#### 4.8 SUMMARY OF PROPERTY AND SURROUNDING SITES HISTORICAL USE INFORMATION

##### 4.8.1 Property Specific Historical Use

Based on NV5's review of historical resources, the Subject Property was undeveloped from 1888 to 2011. In 2011 a building was built on the west lot (4531 Northern Blvd. NE) and in 2020 the building was no longer on the site. The Subject Property is currently undeveloped vacant land.

## 4.8.2 Summary of Adjacent Sites Historical Use Information

The adjacent properties to the Subject Property were developed land with roadways to the north, east and south and residential housing beyond, and Life Church to the west. Continuing development consisted of roadways and residential housing in all directions.

## 5.0 REGULATORY REVIEW

### 5.1 DATABASE INFORMATION

NV5 conducted a review of readily available local, State, and Federal standard environmental record sources to assess whether current and past usages and practices at the Subject Property and surrounding sites (within appropriate minimum search distances) may have caused a REC at the Subject Property. Information from these sources was gathered either by NV5 personnel directly or by a paid database search service (EDR). A copy of the EDR report is provided in Appendix 7, and it explains the database listings. The databases that were reviewed and the approximate minimum search distances (in parentheses) were:

- Federal ASTM Standard Records
  - National Priorities List (NPL)/Proposed NPL Sites (1.0 mile)
  - Delisted NPL Sites (0.5 mile)
  - Comprehensive Environmental Response, Compensation, and Liability Information System (CERCLIS) (0.5 mile)
  - CERCLIS-No Further Remedial Action Planned (NFRAP) (0.5 mile)
  - Resource Conservation and Recovery Act (RCRA) Generator (Property and Adjoining Sites)
  - RCRA Corrective Action Report (CORRACTS) Sites (1.0 mile)
  - RCRA non-CORRACTS Treatment, Storage, or Disposal (TSD) Site (0.5 mile)
  - Emergency Response Notification System (ERNS) (Property Only)
- State of New Mexico ASTM Standard Records
  - Solid Waste Facility/Landfill Lists (0.5 mile)
  - DEUR Institutional Control/Engineering Control Registry (AUL) Sites (Property Only)
  - Brownfields Tracking System / Voluntary Remediation Program (VRP) Sites (0.5 mile)
  - Registered Underground Storage Tank List (UST) Sites (Property and Adjoining Sites)
  - Leaking Underground Storage Tank List (LUST) Sites (0.5 mile)
- Additional Environmental Record Sources
  - RCRA Compliance Facilities (0.125 mile)

For some database records, NV5 and/or its subcontracted search firm expanded the minimum search radius to a distance greater than that required by the ASTM E1527-21 standard. For some Phase I ESA reports conducted by NV5, we use a single database report for multiple properties; therefore, the search distances listed in Table 5.1 for a site may differ from that shown in the database report and the address used as the basis to conduct the search for the database report may differ from that of the Property.

The objective of this database search is to evaluate the potential impact of a listed facility on the Subject Property that is the subject of the Phase I ESA. Table 5.1 provides the relative position of



groundwater flow at the listed facility in relationship to the Subject Property. As previously discussed, groundwater in the vicinity of the Subject Property appeared to flow towards the east to northeast. Therefore, facilities that are indicated as “up-gradient” of the Subject Property can potentially impact the facility and may be RECs.

## 5.2 SUMMARY OF STANDARD RECORDS REVIEW

This section summarizes the findings of the standard records review within the applicable search radius from the Subject Property. The Subject Property and surrounding site(s) were located within the minimum appropriate search radius of the standard environmental records reviewed by NV5. Records for the Subject Property and surrounding sites located within the appropriate search radius did not reveal any mapped sites.

Records for the Target Property and surrounding sites located within the appropriate search radius are summarized in Table 5.1.

**TABLE 5.1 Standard Environmental Records**

RECORDS SUMMARY FOR SITES WITHIN ASTM-DEFINED SEARCH RADIUS				
Site Name Address	Record Finding(s)	Approximate Distance (Ft. & Mi.) and Direction from Target Property	POSITION OF TARGET PROPERTY RELATIVE TO FACILITY	Status of Finding(s)
Waste Management Inc. Northern & 33 <sup>rd</sup> St.	TANKS	750, 0.142, WSW	Higher	One above ground storage tank in use and one above ground storage tank removed.
KL Stevens CO. 300 B Frontage Rd.	SCS	5240, 0.992, SE	Higher	Report on petroleum and metal polishing waste discharges, pre 11/06. Joint inspection with Hazardous Waste Bureau (HWB) showed no evidence of discharge. HWB followed up on hazardous waste disposal. Closed 12/1/2006.

Three (3) unmapped sites were reported by the EDR Database search. The site was further researched and is listed in Table 5.2

**TABLE 5.2 ORPHAN SITES**

RECORDS SUMMARY FOR SITES WITHIN ASTM-DEFINED SEARCH RADIUS				
SITE NAME ADDRESS	RECORD FINDING(S)	APPROXIMATE DISTANCE AND DIRECTION FROM SUBJECT PROPERTY	POSITION OF SUBJECT PROPERTY RELATIVE TO FACILITY	STATUS OF FINDING(S)
K-Mart Automotive 4 <sup>th</sup> St. and Menaul. 35.110931, -106.646553	SCS	59,935, 11.35 Mi, S	Higher	Hydraulic lifts in garage caused soil contamination, pre-1999. Soil excavation, closed 11/19/1999.
Gte Lenkurt/Copper Pointe Facility 10500 Copper Ave NE 35.080006, -106.53236700	SCS	77,991, 14.77 Mi, SE	Higher	Soil vapor and GW. Closed date not reported.

RECORDS SUMMARY FOR SITES WITHIN ASTM-DEFINED SEARCH RADIUS				
SITE NAME ADDRESS	RECORD FINDING(S)	APPROXIMATE DISTANCE AND DIRECTION FROM SUBJECT PROPERTY	POSITION OF SUBJECT PROPERTY RELATIVE TO FACILITY	STATUS OF FINDING(S)
L-Bar Ranch 40 miles NW of Rio Rancho NM	SCS	40 Mi, NW	Lower	ENTS 7774 showed spilt diesel in low volumes at a pump jack domestic well and leaking barrels of used oil. Soil excavation and P2 measures on pump jack; soil excavation around leaking barrels. Closed 6/10/2011

Further research was conducted to ascertain the disposition of the orphan sites. The specific records were reviewed and did not reveal evidence of current or controlled RECs in connection with the Subject Property. The report for the three (3) sites is contained in Appendix 8.

### 5.3 AGENCY REQUESTS

If the Subject Property or any of the adjoining sites is identified on one or more of the standard environmental record sources, ASTM E1527-21 stipulates that pertinent regulatory file and/or records associated with the listing be reviewed. A summary of the records reviewed by NV5 is provided below. Requests and relevant materials are included in Appendix 9.

NV5 did contact NMED in relation to the Subject Property although the property was not listed in the Database search. The NM Environmental Department (NMED) was contacted via submission of a IPRA Request thru email. The NMED department in turn submitted it to the following departments:

#### 5.3.1 Ground Water Quality Bureau

The Ground Water Quality Bureau responded: The New Mexico Ground Water Quality Bureau does not have any files for this location.

#### 5.3.2 Petroleum Storage Tank Bureau

The Petroleum Storage Tank Bureau responded: The New Mexico Petroleum Storage Bureau does not have any files for this location.

#### 5.3.3 Solid Waste Bureau

The Solid Waste Bureau responded: The New Mexico Solid Waste Bureau does not have any files for this location.

#### 5.3.4 Hazardous Waste Bureau

The Hazardous Waste Bureau responded: The New Mexico Hazardous Waste Bureau does not have any files for this location.

Based on the responses received from the 4 agencies listed above, NV5 concludes the information obtained from the government agencies interviewed was not considered a REC in connection to the Subject Property.

### **5.3.5 New Mexico Environment Department**

The adjacent properties listed in the EDR search that were reviewed did not need further research; therefore, the New Mexico Environment Department was not contacted for further information.

## **6.0 SITE RECONNAISSANCE**

### **6.1 METHODOLOGY AND LIMITING CONDITIONS**

Ms. Sharon Chavez of NV5, Inc. conducted a site reconnaissance of the Subject Property on April 26, 2023, utilizing the site plan provided labeled as Figure 1. The purpose of the site reconnaissance was to observe the Subject Property and usages and to aid in identifying potential RECs. Photographs taken during the site reconnaissance are presented in Appendix 11.

#### **6.1.1 Methodology**

The Subject Property was traversed via foot around the perimeter of the property. Surrounding sites around the Subject Property and vicinity were traversed via foot and by vehicle.

#### **6.1.2 Limiting Conditions**

The site reconnaissance was conducted in a manner that would have reasonably identified a recognized environmental concern but did not attempt to exhaustively represent all specific petroleum and/or hazardous substances in use. Rather, the types of activities were examined along with general housekeeping as a potential indication of past, present or a material threat for releases.

### **6.2 PROPERTY USE AND DESCRIPTION**

The Subject Property consisted of two lots 4531 Northern Blvd NE (9A) and 4601 Northern Blvd NE (10A).

### **6.3 GENERAL PROPERTY OBSERVATIONS**

#### **6.3.1 Hazardous Substances and Petroleum Products in Connection with Identified Uses**

Hazardous substances and petroleum products were not noted in connection with identified use of the Subject Property.

#### **6.3.2 Storage Tanks**

No storage tanks were observed on the Subject Property.

### **6.3.3 Odors**

No odors were observed on the Subject Property.

### **6.3.4 Pools of Liquids**

No pools of liquid were found on the Subject Property.

### **6.3.5 Drums and Containers**

No drums or containers were found on the Subject Property.

### **6.3.6 Polychlorinated Biphenyl (PCB) - Containing Equipment**

PCB-containing equipment was positively identified on the Subject Property. A PNM transformer was found on lot 9A by the concrete slab. It was labeled and no leaks were identified.

## **6.4 INTERIOR OBSERVATIONS**

### **6.4.1 Heating/Cooling**

Not applicable.

### **6.4.2 Stains or Corrosion**

Not applicable.

### **6.4.3 Drains and Sumps**

Not applicable.

## **EXTERIOR OBSERVATIONS**

### **6.4.4 Pits, Ponds, or Lagoons**

NV5 did not locate pits, ponds, or lagoons on the Subject Property during the site visit.

### **6.4.5 Stained Soil or Pavement**

Stained soil or pavement was not located on the Subject Property during the site visit.

### **6.4.6 Stressed Vegetation**

Stressed vegetation that would indicate the presence of contamination on the Subject Property was not observed.

#### **6.4.7 Solid Waste**

NV5 did not locate areas that were apparently filled or graded by non-natural causes (or filled by materials of unknown origin) suggesting trash, construction debris, demolition debris, or other solid waste disposal or mounds or depressions suggesting trash or other solid waste disposal.

There was household trash, construction debris and organic trash in a de minimis condition across the site. The surface debris was not considered a REC in connection to the Subject Property since it will be removed and disposed of prior to site development.

#### **6.4.8 Wastewater and Storm water**

Storm water either evaporates, soaks into the ground, or flows into the city drainage system.

#### **6.4.9 Wells**

NV5 observed a city water well and two sanitary sewers on the Subject Property. The water well was found on lot 10A, and the two sanitary sewers were found on lot 9A.

#### **6.4.10 Septic System**

NV5 did not observe a septic tank on the Subject Property.

#### **6.4.11 Pipes, Vents, Caps**

NV5 identified two pipes on the property, located on lot 9A by the concrete slab.

#### **6.4.12 Other Site Observations**

NV5 observed a stormwater drainage channel that extends across the southern border of both lot 9A and 10A.

### **6.5 SURROUNDING SITES OBSERVATIONS**

The Subject Property was surrounded by residential housing to the east and north, Life Church to the west, and Northern Blvd to the south.

## **7.0 INTERVIEWS**

### **7.1 PROPERTY OWNERS AND OCCUPANTS**

The City of Rio Rancho, owner, completed the user, owner, occupant, key site management questionnaires for the Subject Property on April 4, 2023. The city of Rio Rancho indicated they were familiar with the property for 17 years. A copy of the completed form is attached in Appendix 12.

### **7.1.1 Solid Waste**

The City of Rio Rancho was not aware of any solid waste issues in connection with the Subject Property.

### **7.1.2 Wastewater and Liquid Discharges**

The City of Rio Rancho was not aware of any wastewater and liquid discharge issues in connection with the Subject Property.

### **7.1.3 Storage Tanks**

The City of Rio Rancho was not aware of Storage Tanks in connection with the Subject Property.

### **7.1.4 Hazardous Substances, Petroleum Products and Containers**

The City of Rio Rancho was not aware of any hazardous substances, petroleum products and containers in connection with the Subject Property.

### **7.1.5 Storm water and Drainage Provisions**

The city of Rio Rancho is aware of storm water and drainage provisions in connection with the Subject Property.

### **7.1.6 Wells**

The City of Rio Rancho was not aware of wells in connection to the Subject Property.

### **7.1.7 Current/Previous Environmental Actions**

The City of Rio Rancho was not aware of current/previous environmental actions regarding the Subject Property.

### **7.1.8 Environmental Documents**

The Subject property was not listed in the EDR Database. No environmental documents were requested.

### **7.1.9 Prior Site Uses**

The City of Rio Rancho was not aware of prior site uses of the Subject Property.

## **7.2 ADDITIONAL INTERVIEWS**

No additional interviews were conducted.

## 8.0 VAPOR ENCROACHMENT SCREEN

### 8.1 TIER 1 SCREENING EVALUATION

The Tier I Screening Evaluation requires the review of information generally collected in a Phase I ESA to identify potential vapor encroachment conditions (VECs) within an approximate minimum search distance (See Table 8.1), referred to as the Area of Concern (AOC). If known or suspected contaminated sites are present within the AOC, then an evaluation is performed for those sites whether a chemical of concern (COC) is likely to be present.

**TABLE 8.1 MINIMUM SEARCH AREAS**

Vapor Encroachment Screening Resources and Approximate Minimum Search Distance		
STANDARD ENVIRONMENTAL RESOURCES (WHERE AVAILABLE)	APPROXIMATE MINIMUM SEARCH DISTANCE SURROUNDING THE SUBJECT PROPERTY (MILES)	
	Hazardous Substances COC	Petroleum Hydrocarbon COCs
Federal NPL site list	1/3	1/10
Federal CERCLIS list	1/3	1/10
Federal RCRA CORRACTS facility list	1/3	1/10
Federal RCRA non-CORRACTS TSD facilities list	1/3	1/10
Federal RCRA generators list	Property only	Property only
Federal institutional control/engineering control registries	Property only	Property only
Federal ERNS list	Property only	Property only
State- and tribal-equivalent NPL	1/3	1/10
State- and tribal-equivalent CERCLIS	1/3	1/10
State- and tribal landfill and/or solid waste disposal site lists	1/3	1/10
State- and tribal leaking storage tank lists	1/3	1/10
State- and tribal registered storage tank lists	Property only	Property only
State- and tribal institutional control/engineering control registries	Property only	Property only
State- and tribal voluntary cleanup sites	1/3	1/10
State- and tribal Brownfield sites	1/3	1/10

The approximate minimum search distance may be expanded or reduced in the up-gradient, down-gradient, and/or cross-gradient by the Environmental Professional based on experience in the local area and applying professional judgment. A commonly used method to reduce the AOC in Tier 1 screening when groundwater flow direction is known or can be inferred is the Buonicore Methodology<sup>ii</sup>. The revised AOC for Tier 1 Screening is provided in Table 8.2.

**TABLE 8.2 -AOC**

Source Location	AOC Using Buonicore Methodology	
	Hazardous Substance COC (feet)	Petroleum Hydrocarbon COC (feet)
Up-gradient	1,760	528
Down-gradient	100	100 (LNAPL) 30 (dissolved)
Cross-gradient	365	165 (LNAPL) 95 (dissolved)

LNAPL – Light, Non-Aqueous Phase Liquid

If known or suspected contaminated sites are present within the AOC, then an evaluation is performed for those sites whether a COC is likely to be present.

If potential COCs exist on contaminated sites, the Environmental Professional must then evaluate whether a VEC exists on the Property. The factors used to evaluate the presence of a VEC include:

- Existing and planned use of the Subject Property
- Type of existing and planned structure
- Surrounding area description
- Review of federal, state, local, and tribal government records
- Soil and geological characteristics, groundwater depth and flow direction, and property information data

The conclusion from the Tier 1 screening is one of the following:

- A VEC exists
- A VEC likely exists.
- A VEC cannot be ruled out.
- A VEC can be ruled out because a VEC does not or is not likely to exist.

If a VEC can be ruled out from a Tier 1 screening, no further investigation is necessary.

A REC does not necessarily exist if a VEC exists, likely exists, or cannot be ruled out by the Tier 1 screening and the Environmental Professional can use professional judgment considering factors such as site conditions and building design and operation.

## 8.2 TIER 1 SCREENING RESULTS

NV5 conducted a Vapor Encroachment Screen (VES) on the Subject Property in accordance with the ASTM E2600-10 standard. Sites or facilities identified from the standard environmental record sources (see Section 5.0 of this report) were evaluated using the ASTM E2600-10 criteria to evaluate whether the site presents a VEC. There were no findings within the evaluation search area of the Subject Property identified in the VEC evaluation to indicate a VEC exists. The VEC encroachment screen report is contained in Appendix 13.



## 9.0 FINDINGS AND CONCLUSIONS

### 9.1 SUMMARY

This report presents the findings of the Phase I ESA performed by NV5 for the Subject Property identified as 4531 & 4601 Northern Blvd. NE Rio Rancho, NM 87124. The purpose of this Phase I ESA was to identify RECs in connection with the Subject Property.

The Subject Property is identified as the following: RIO RANCHO ESTATES Block: 44 Lot: 10A Unit: 17 and RIO RANCHO ESTATES Block: 44 Lot: 9A Unit: 17

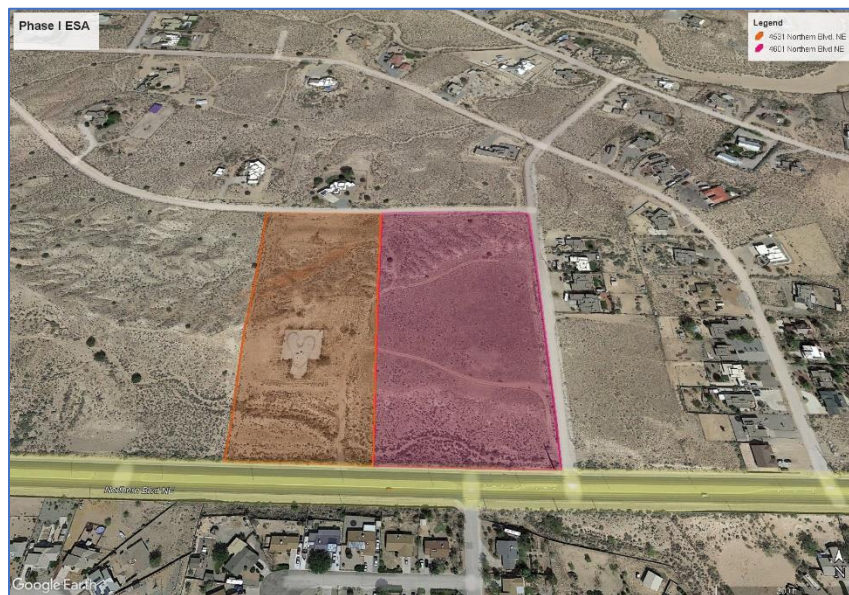

Figure 2

The Subject Property vicinity was developed as early as 1986. Records indicate that up until then the Subject Property vicinity was mostly undeveloped vacant land with dirt roads to the south, north, and east. Continuing development consisted of residential housing east, north, and south and Life Church to the west of the Subject Property.

NV5 conducted a review of readily available local, State, and Federal standard environmental databases for the Subject Property and surrounding sites. The Subject Property was not identified in databases reviewed.

## 9.2 POTENTIAL RECOGNIZED ENVIRONMENTAL CONDITIONS

NV5 reviewed features, conditions, data, and adjoining sites in accordance with the requirements of ASTM E1527-21 and identified items that were initially given consideration as potential RECs. However, based on our observations, experience, and review, these items were found not to represent a REC for the Subject Property. The items initially given consideration as a REC and the rationale for concluding why these items are not considered to be a REC are addressed throughout this report. RECs identified by the Environmental Professional, if any, are listed in Section 9.4 below.

## 9.3 DATA GAPS

A data gap is defined as the lack or inability to obtain information required by ASTM E1527-21 despite good faith efforts by the Environmental Professional to gather such information. The Environmental Professional is required to document and comment on the significance of only those data gaps that affect the ability of Environmental Professional to identify conditions indicative of releases or threatened releases of hazardous substances, pollutants, contaminants, petroleum and petroleum products, and controlled substances on, at, in, or to the Property.

NV5 encountered data failure with the historical review dating back to 1940. We found periodic records, but the records occasionally exceeded 5-year intervals. Based on other research, we were able to evaluate previous usages of the Subject Property; therefore, we do not consider these data gaps to be significant or to constitute a REC in connection to the Subject Property.

## 9.4 RECOGNIZED ENVIRONMENTAL CONDITIONS

We have performed this Phase I ESA in accordance with the scope and limitations of the Standard Practice for Environmental Site Assessments: Phase I Environmental Site Assessment Process (ASTM: E1527-21) of the Subject Property. This assessment did not reveal any evidence of current REC's, CRECs, or HRECs in connection with the Subject Property. Data Base findings were researched and reviewed to determine the presence of current RECs in connection with the Subject Property; as stated within the report, no current REC was identified in connection with the Subject Property at the time of this assessment. The following recommendation(s) are:

- Remove construction and house trash before building.

## 10.0 DEVIATIONS

This Phase I ESA was performed in general accordance with the requirements of the Standard Practice for Environmental Site Assessments: Phase I Environmental Site Assessment Process (ASTM E1527-21). As previously discussed, we conducted a Tier I VES as an addition to this practice. Based on our experience, we believe that there were no other substantive deviations, deletions, or additions to this practice, including client-imposed limitations.

## 11.0 QUALIFICATIONS OF ENVIRONMENTAL PROFESSIONAL

### ENVIRONMENTAL PROFESSIONAL EXPERIENCE

**Barbara Everett, P.G.**

Environmental Professional

32 years' experience on environmental consulting of Phase I ESAs (ASTM E1527-93, -00, -05, 13).

The preparation of this Phase I ESA was conducted under the direct supervision of Ms. Barbara Everett, P.G. Ms. Everett has conducted environmental site assessments and groundwater remediation for over 32 years in Connecticut, California, Texas, and New Mexico. She obtained her Bachelor of Science degree in Geological Sciences and her Master's degree in Geology, and she is a Professional Geologist licensed in both California and Texas.

### ENVIRONMENTAL PROFESSIONAL SIGNATURE AND STATEMENT

I declare that, to the best of my professional knowledge and belief, I meet the definition of Environmental Professional as defined in §312.10 of 40 CFR. I have the specific qualifications based on education, training, and experience to assess a property of the nature, history, and setting of the Subject Property.

#### Signature of the Environmental Professional:

Prepared by:



Sharon Chavez - Environmental Scientist

Reviewed by:



Barbara Everett, P.G. Senior Project Mngr.

## 12.0 LIMITATIONS

NV5 has performed our services for this project in accordance with NV5's proposal dated March 9, 2023, signed contract dated March 29, 2023, and with the Standard Practice for Environmental Site Assessments: Phase I Environmental Site Assessment Process (ASTM E1527-21). No other guarantees or warranties are expressed or implied. These services were performed to the degree of skill and diligence normally employed by experienced professionals performing the same or similar services in the same geographic area at the time the services were performed.

This Phase I ESA was conducted to permit NV5 to render a professional opinion regarding the likelihood of a REC being present on, in, or beneath the subject Property at the time services were performed. No Phase I ESA is thorough or exhaustive enough to wholly eliminate uncertainty regarding the potential for RECs in connection with the Subject Property. In addition, the level of inquiry for each Phase I ESA is variable, consistent with good commercial or customary practice, and will consider the type of property subject to assessment, the expertise and risk tolerance of the user, and the information developed during the inquiry.

NV5 has reviewed and relied on written documents, oral statements, and observations made by others. We have assumed this information is true, correct, accurate, and complete, and have not conducted an independent examination of the materials and statements. NV5 shall not be responsible for conditions or consequences arising from relevant facts that were concealed, withheld, or not fully disclosed, or for items that were not visible, accessible, or present on the site and adjoining sites at the time of the site reconnaissance.

Environmental regulatory criteria are continually changing. Therefore, environmental conditions, such as contaminant concentrations in certain media that are considered legal and acceptable at the time of this report may in the future be subject to different regulatory standards. Professional opinions and judgments expressed in this Phase I ESA are based on our understanding and interpretations of current regulatory standards and practices. This report is not meant to provide or represent legal opinions.

This document and the information contained herein have been prepared solely for the use of and their authorized representatives. Any reliance on this report by other parties shall be at such party's sole risk. Any future consultation or provision of services to third parties related to the Subject Property may be provided at NV5's sole discretion and under terms and conditions acceptable to NV5, including additional compensation, with approval.

According to ASTM E1527-21, Phase I ESAs are generally valid for 180 days from several trigger dates, unless site conditions or usage have changed to impact site environmental conditions. If within this period, the Phase I ESA is to be used by a different user than for whom the assessment was originally prepared, the new user must meet the User Responsibilities described in ASTM E1527-21.

This Phase I ESA may be used for up to 1 year from the date of issue May 19, 2023, provided that the following inquiries are updated or conducted within 180 days of the date of purchase:

- Interviews with owners, operators, and occupants
- Searches for recorded environmental liens
- Review of Federal, Tribal, State, and local government records

- Visual inspection of the Subject Property and adjoining sites
- Declaration of the Environmental Professional responsible for the assessment or update

Our scope of services specifically did not address the following issues:

- Asbestos-Containing Material (ACM) in Buildings
- Radon
- Lead-Based Paint
- Lead in Drinking Water
- Wetlands
- Regulatory Compliance
- Cultural and Historic Resources
- Industrial Hygiene
- Health and Safety
- Ecological Resources
- Endangered Species
- Biological Agents
- Indoor Air Quality unrelated to releases of hazardous substances or petroleum products into the environment.
- Mold

## 13.0 REFERENCES

ASTM; Standard Practice for Environmental Site Assessments: Phase I Environmental Site Assessment Process (Designation: E1527-21); December 2022.

Buonicore, A.J., Methodology for Identifying the Area of Concern Around a Property Potentially Impacted by Vapor Migration from Nearby Contaminated Sources, Paper No. 2011-A-301, Proceedings, Air & Waste Management Association, 104th Annual Meeting, Orlando, Florida, June 20-24, 2011.

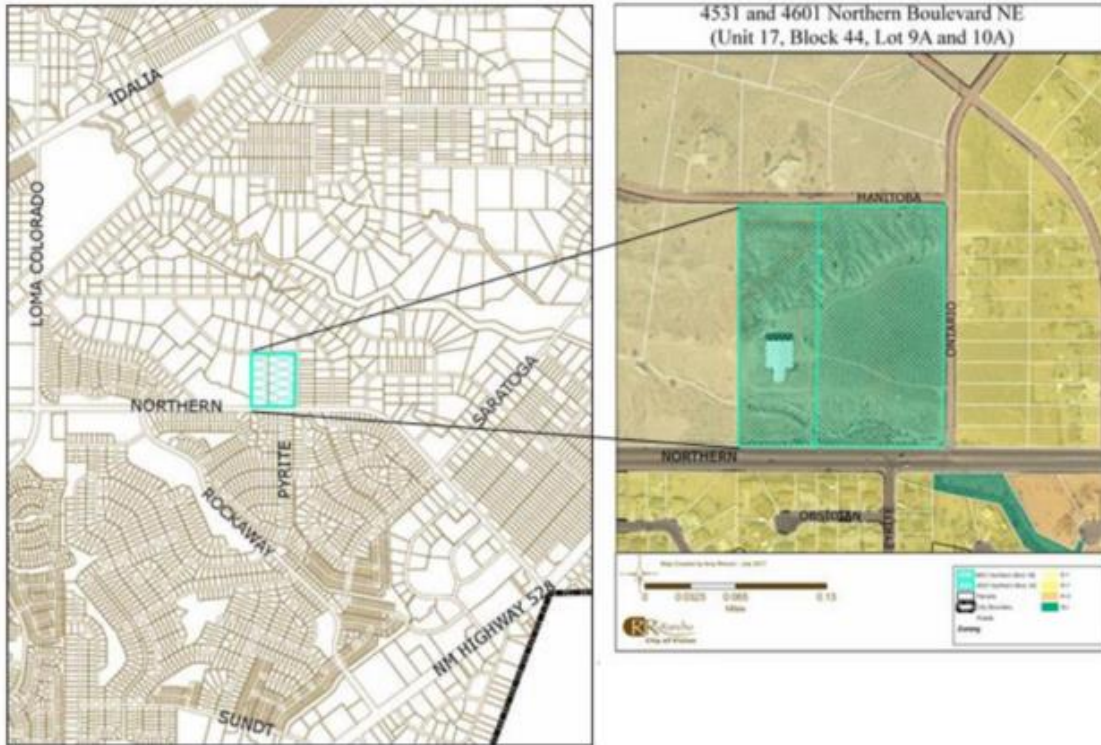

Figure 1 Site Overview

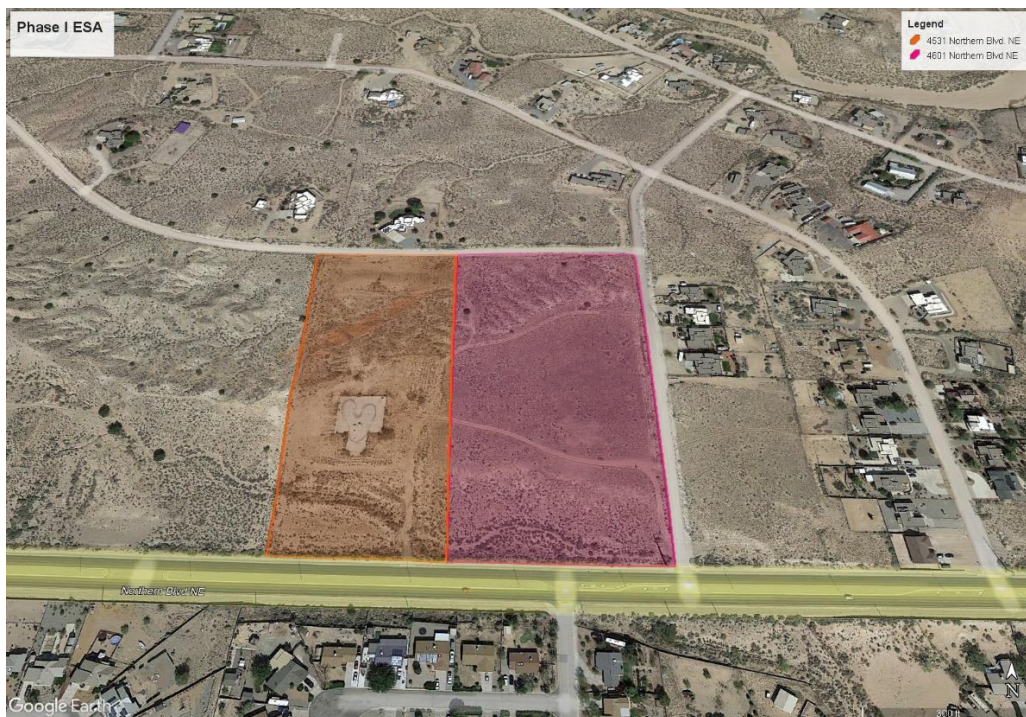

Figure 2 Site Overview

## **APPENDIX 1**

### **TERMINOLOGY**



**1. Overview:**

1.1 This section provides definitions, descriptions of terms, and a list of acronyms for many of the words used in ASTM Standard E 1527. The terms are an integral part of both practices and are critical to an understanding of the practices and their use.

**2. Definitions:**

2.1 Asbestos: Six naturally occurring fibrous minerals found in certain types of rock formations. Of the six, the minerals chrysotile, amosite, and crocidolite have been most used in building products. When mined and processed, asbestos is typically separated into very thin fibers. Because asbestos is strong, incombustible, and corrosion-resistant, asbestos was used in many commercial products beginning early in this century and peaking in the period from World War II into the 1970s. When inhaled in sufficient quantities, asbestos fibers can cause serious health problems.

2.2 Asbestos Containing Material (ACM): Any material or product that contains more than 1 % asbestos.

2.3 Comprehensive Environmental Response, Compensation, and Liability Information System (CERCLIS): The list of sites compiled by EPA that EPA has investigated or is currently investigating for potential hazardous substance contamination for possible inclusion on the National Priorities List.

2.4 Construction Debris: Concrete, brick, asphalt, and other such building materials discarded in the construction of a building or other improvement to property.

2.5 Contaminated Public Wells: Public wells used for drinking water that have been designated by a government entity as contaminated by toxic substances (e.g., chlorinated solvents), or as having water unsafe to drink without treatment.

2.6 Defendant: The person seeking liability protection as an “innocent landowner,” “bona fide prospective purchaser,” or “contiguous property owner” as identified by CERCLA.

2.7 Demolition Debris: Concrete, brick, asphalt, and other such building materials discarded in the demolition of a building or other improvement to property.

2.8 Drum: A container (typically, but not necessarily, holding 55 gal (208 L) of liquid) that may be used to store hazardous substances or petroleum products.

2.9 Dry Wells: Underground areas where soil has been removed and replaced with pea gravel, coarse sand, or large rocks. Dry wells are used for drainage, to control storm runoff, for the collection of spilled liquids (intentional and non-intentional) and wastewater disposal (often illegal).

2.10 Dwelling: Structure or portion thereof used for residential habitation.

2.11 Environmental Lien: A charge, security, or encumbrance upon title to a property to secure the payment of a cost, damage, debt, obligation, or duty arising out of response actions, cleanup, or other remediation of hazardous substances or petroleum products upon a property, including (but not limited to) liens imposed pursuant to CERCLA 42 USC - 9607(1) and similar state or local laws.

2.12 Environmental Professional: A person that meets the definition of environmental professional either through education, training, experience, or a combination as described by the EPA in CERCLA.

2.13 FANS List: EPA's emergency response notification system list of reported CERCLA hazardous substance releases or spills in quantities greater than the reportable quantity, as maintained at the National Response Center. Notification requirements for such releases or spills are codified in 40 CFR Parts 302 and 355.

2.14 Federal Register (FR): Publication of the United States government published daily (except for federal holidays and weekends) containing all proposed and final regulations and some other activities of the federal

government. When regulations become final, they are included in the Code of Federal Regulations (CFR), as well as published in the Federal Register.

**2.15 Fire Insurance Maps:** Maps produced for private fire insurance map companies that indicate uses of properties at specified dates and that encompass the property. These maps are often available at local libraries, historical societies, private resellers, or from the map companies who produced them.

**2.16 Hazardous Substance:** A substance defined as a hazardous substance pursuant to CERCLA 42 USC - 9601(14), as interpreted by EPA regulations and the courts:

(A) Any substance designated pursuant to section 1321(b)(2)(A) of Title 33,

(B) any element, compound, mixture, solution, or substance designated pursuant to section 9602 of this title,

(C) any hazardous waste having the characteristics identified under or listed pursuant to section 3001 of the Solid

Waste Disposal Act (42 USC - 6921) (but not including any waste the regulation of which under the Solid Waste Disposal

Act (42 USC - 6901 et seq.) has been suspended by Act of Congress),

(D) any toxic pollutant listed under section 1317(a) of Title 33,

(E) any hazardous air pollutant listed under section 112 of the Clean Air Act (42 USC - 7412),

(F) any imminently hazardous chemical substance or mixture with respect to which the Administrator (of EPA) has taken action pursuant to section 2606 of Title 15.

The term does not include petroleum, including crude oil or any fraction thereof which is not otherwise specifically listed or designated as a hazardous substance under subparagraphs (A) through (F) of this paragraph, and the term does not include natural gas, natural gas liquids, liquefied natural gas, or synthetic gas usable for fuel (or mixtures of natural gas and such synthetic gas).

**2.17 Hazardous Waste:** Any hazardous waste having the characteristics identified under or listed pursuant to section 3001 of the Solid Waste Disposal Act (42 USC - 6921) (but not including any waste the regulation of which under the Solid Waste Disposal Act (42 USC - 6901 et seq.) has been suspended by Act of Congress). The Solid Waste Disposal Act of 1980 amended RCRA. RCRA defines a hazardous waste, in 42 USC - 6903, as: "a solid waste, or combination of solid wastes, which because of its quantity, concentration, or physical, chemical, or infectious characteristics may (A) cause, or significantly contribute to an increase in mortality or an increase in serious irreversible, or incapacitating reversible, illness; or (B) pose a substantial present or potential hazard to human health or the environment when improperly treated, stored, transported, or disposed of, or otherwise managed."

**2.18 Landfill:** A place, location, tract of land, area, or premises used for the disposal of solid wastes as defined by state solid waste regulations. The term is synonymous with the term solid waste disposal site and is also known as a garbage dump, trash dump, or similar term.

**2.19 Local Street Directories:** Directories published by private (or sometimes government) sources that show ownership, occupancy, and/or use of sites by reference to street addresses. Often local street directories are available at libraries of local governments, colleges or universities, or historical societies.

**2.20 Material Safety Data Sheet (MSDS):** Written or printed material concerning a hazardous substance which is prepared by chemical manufacturers, importers, and employers for hazardous chemicals pursuant to OSHA's Hazard Communication Standard, 29 CFR 1910.1200.

2.21 National Contingency Plan (NCP): The National Oil and Hazardous Substances Pollution Contingency Plan, found at 40 CFR - 300, that is the EPA's blueprint on how hazardous substances are to be cleaned up pursuant to CERCLA.

2.22 National Priorities List (NPL): List compiled by EPA pursuant to CERCLA 42 USC - 9605(a)(8)(B) of properties with the highest priority for cleanup pursuant to EPA's Hazard Ranking System. See 40 CFR Part 300.

2.23 Occupants: Those tenants, subtenants, or other persons or entities using the property or a portion of the property.

2.24 Owner: Generally, the fee owner of record of the property.

2.25 Petroleum Exclusion: The exclusion from CERCLA liability provided in 42 USC - 9601(14), as interpreted by the courts and EPA: "The term (hazardous substance) does not include petroleum, including crude oil or any fraction thereof which is not otherwise specifically stated or designated as a hazardous substance under subparagraphs (A) through (F) of this paragraph, and the term does not include natural gas, natural gas liquids, liquefied natural gas, or synthetic gas usable for fuel (or mixtures of natural gas and such synthetic gas)."

2.26 Petroleum Products: Those substances included within the meaning of the petroleum exclusion to CERCLA, 42 USC - 9601(14), as interpreted by the courts and EPA, that is: petroleum, including crude oil or any fraction thereof which is not otherwise specifically listed or designated as a hazardous substance under Subparagraphs (A) through (F) of 42 USC - 9601(14), natural gas, natural gas liquids, liquefied natural gas, and synthetic gas usable for fuel (or mixtures of natural gas and such synthetic gas). (The word fraction refers to certain distillates of crude oil, including gasoline, kerosene, diesel oil, jet fuels, and fuel oil, pursuant to Standard Definitions of Petroleum Statistics.

2.27 Phase I Environmental Site Assessment: The process described in this practice.

2.28 Pits, Ponds, or Lagoons: Man-made or natural depressions in a ground surface that are likely to hold liquids or sludge containing hazardous substances or petroleum products. The likelihood of such liquids or sludge being present is determined by evidence of factors associated with the pit, pond, or lagoon, including, but not limited to, discolored water, distressed vegetation, or the presence of an obvious wastewater discharge.

2.29 Property: The real property that is the subject of the environmental site assessment described in this practice. Real property includes buildings and other fixtures and improvements located on the property and affixed to the land.

2.30 Property Tax Files: The files kept for property tax purposes by the local jurisdiction where the property is located and includes records of past ownership, appraisals, maps, sketches, photos, or other information that is reasonably ascertainable and pertaining to the property.

2.31 RCRA Generators: Those persons or entities that generate hazardous wastes, as defined, and regulated by RCRA.

2.32 RCRA Generators List: List kept by EPA of those persons or entities that generate hazardous wastes as defined and regulated by RCRA.

2.33 RCRA TSD Facilities: Those facilities on which treatment, storage, and/or disposal of hazardous wastes takes place, as defined, and regulated by RCRA.

2.34 RCRA TSD Facilities List: List kept by EPA of those facilities on which treatment, storage, and/or disposal of hazardous wastes takes place, as defined, and regulated by RCRA.

2.35 Recorded Land Title Records: Records of fee ownership, leases, land contracts, easements, liens, and other encumbrances on or of the property recorded in the place where land title records are, by law or custom, recorded for the local jurisdiction in which the property is located. (Often such records are kept by a municipal or county recorder or clerk.) Such records may be obtained from title companies or directly from the local government agency. Information about the title to the property that is recorded in a U. S. district court or any place other than where land title records are, by law or custom, recorded for the local jurisdiction in which the property is located, are not considered part of recorded land title records.

2.36 Records of Emergency Release Notifications (SARA k 304): Section 304 of EPCRA or Title III of SARA requires operators of facilities to notify their local emergency planning committee (as defined in (EPCRA) and state emergency response commission (as defined in EPCRA) of any release beyond the facility's boundary of any reportable quantity of any extremely hazardous substance. Often the local fire department is the local emergency planning committee. Records of such notifications are "Records of Emergency Release Notifications" (SARA - 304).

2.37 Report: The written record of a transaction screen process as required by Practice E 1528 or the written report prepared by the environmental professional and Constituting part of a "Phase I Environmental Site Assessment," as required by this practice.

2.38 Solid Waste Disposal Site: A place, location, tract of land, area, or premises used for the disposal of solid wastes as defined by state solid waste regulations. The term is synonymous with the term landfill and is also known as a garbage dump, trash dump, or similar term.

2.39 Solvent: A chemical compound that can dissolve another substance and is itself a hazardous substance, used in several manufacturing/industrial processes including but not limited to the manufacture of paints and coatings for industrial and household purposes, equipment clean-up, and surface degreasing in metal fabricating industries.

2.40 State Registered USTs: State lists of underground storage tanks required to be registered under Subtitle I, Section 9002 of RCRA.

2.41 Sump: A pit, cistern, cesspool, or similar receptacle where liquids drain, collect, or are stored.

2.42 TSD Facility: Treatment, storage, or disposal facility (see RCRA TSD facilities).

2.43 Underground Storage Tank (UST): Any tank, including underground piping connected to the tank, that is or has been used to contain hazardous substances or petroleum products and the volume of which is 10 % or more beneath the surface of the ground.

2.44 USGS 7.5 Minute Topographic Map: The map (if any) available from or produced by the United States Geological Survey, entitled "USGS 7.5 Minute Topographic Map," and showing the property.

2.45 Wastewater: Water that (1) is or has been used in an industrial or manufacturing process, (2) conveys or has conveyed sewage, or (3) is directly related to manufacturing, processing, or raw materials storage areas at an industrial plant. Wastewater does not include water originating on or passing through or adjacent to a site, such as stormwater flows, that has not been used in industrial or manufacturing processes, has not been combined with sewage, or is not directly related to manufacturing, processing, or raw materials storage areas at an industrial plant.

2.46 Zoning/Land Use Records: Those records of the local government in which the property is located indicating the uses permitted by the local government in particular zones within its jurisdiction. The records may consist of maps and/or written records. They are often located in the planning department of a municipality or county.

### **3. Descriptions of terms specific to ASTM 1527:**

**3.1 Actual Knowledge:** The knowledge possessed by an individual who is a real person, rather than an entity. Actual knowledge is to be distinguished from constructive knowledge that is knowledge imputed to an individual or entity.

**3.2 Adjoining Properties:** Any real property or properties the border of which is contiguous or partially contiguous with that of the property, or that would be contiguous or partially contiguous with that of the property but for a street, road, or other public thoroughfare separating them.

**3.3 Aerial Photographs:** Photographs taken from an airplane or helicopter (from a low enough altitude to allow identification of development and activities) of areas encompassing the property. Aerial photographs are often available from government agencies or private collections unique to a local area.

**3.4 Appropriate Inquiry:** That inquiry constituting "all appropriate inquiry into the previous ownership and uses of the property consistent with good commercial or customary practice" as defined in CERCLA, 42 USC - 9601(33)(B), that will give a party to a commercial real estate transaction the innocent landowner defense to CERCLA liability (42 USC - 9601(A) and (8) and - 9607(b)(3)), assuming compliance with other elements of the defense.

**3.5 Approximate Minimum Search Distance:** The area for which records must be obtained and reviewed pursuant to Section 7 subject to the limitations provided in this section. This may include areas outside the property and shall be measured from the nearest property boundary. This term is used in lieu of radius to include irregularly shaped properties.

**3.6 Building Department Records:** Those records of the local government in which the property is located indicating permission of the local government to construct, alter, or demolish improvements on the property. Often building department records are in the building department of a municipality or county.

**3.7 Commercial Real Estate:** Any real property except a dwelling or property with no more than four dwelling units exclusively for residential use (except that a dwelling or property with no more than four dwelling units exclusively for residential use is included in this term when it has a commercial function, as in the building of such dwellings for profit). This term includes but is not limited to undeveloped real property and real property used for industrial, retail, office, agricultural, other commercial, medical, or educational purposes; property used for residential purposes that has more than four residential dwelling units; and property with no more than four dwelling units for residential use when it has a commercial function, as in the building of such dwellings for profit.

**3.8 Commercial Real Estate Transaction:** A transfer of title to or Possession of real property or receipt of a security interest in real property, except that it does not include transfer of title to or possession of real property or the receipt of a security interest in real property with respect to an individual dwelling or building containing fewer than five dwelling units, nor does it include the purchase of a lot or lots to construct a dwelling for occupancy by a purchaser. A commercial real estate transaction does include real property purchased or leased by persons or entities in the business of building or developing dwelling units.

**3.9 Due Diligence:** The process of inquiring into the environmental characteristics of a parcel of commercial real, estate or other conditions, usually in connection with a commercial real estate transaction. The degree and kind of due diligence vary for different properties and differing purposes.

**3.10 Environmental Audit:** the investigative process to determine if the operations of an existing facility follow applicable environmental laws and regulations. This term should not be used to describe Practice E 1528 or this practice, although an environmental audit may include an environmental site assessment or, if prior audits are available, may be part of an environmental site assessment.

**3.11 Environmental Professional:** A person possessing sufficient training and experience necessary to conduct a site reconnaissance, interview, and other activities in accordance with this practice and from the information

generated by activities, having the ability to develop conclusions regarding recognized environmental conditions in connection with the property in question. An individual's status as an environmental professional may be limited to the type of assessment to be performed or to specific segments of the assessment for which the professional is responsible. The person may be an independent contractor or an employee of the user.

**3.12 Environmental Site Assessment (ESA):** The process by which a person or entity seeks to determine if a particular parcel of real property (including improvements) is subject to recognized environmental conditions. At the option of the user, an environmental site assessment may include more inquiry than that constituting appropriate inquiry or, if the user is not concerned about qualifying for the innocent landowner defense, less inquiry than that constituting appropriate inquiry. An environmental site assessment is both different from and less rigorous than an environmental audit.

**3.13 Fill Dirt:** Dirt, soil, sand, or other earth, that is obtained off-site, that is used to fill holes or depressions, create mounds, or otherwise artificially change the grade or elevation of real property; it does not include material that is used in limited quantities for normal landscaping activities.

**3.14 Hazardous Waste/Contaminated Sites:** Sites on which a release has occurred, or is suspected to have occurred, of any hazardous substance, hazardous waste, or petroleum products, and that release or suspected release has been reported to a government entity.

**3.15 Innocent Landowner Defense:** That defense to CERCLA liability provided in 42 USC - 9601(35) and - 9607(b)(3). One of the requirements to qualify for this defense is that the party make "all appropriate inquiry into the previous ownership and uses of the property consistent the good commercial or customary practice." There are additional requirements to qualify for this defense.

**3.16 Interviews:** Those portions of this practice that are contained in Section 9 and 10 thereof and address questions to be asked of owners and occupants of the property and questions to be asked of local government officials.

**3.17 Key Site Manager:** The person identified by the owner of a property as having good knowledge of the uses and physical characteristics of the property.

**3.18 Local Government Agencies:** Those agencies of municipal or county government having jurisdiction over the property. Municipal and county government agencies include but are not limited to cities, parishes, townships, and similar entities.

**3.19 LUST Sites:** State lists of leaking underground storage tank sites. Section 9003 (h) of Subtitle I of RCRA gives EPA and states, under cooperative agreements with EPA, authority to clean up releases from UST systems or require owners and operators to do so.

**3.20 Major Occupants:** Those tenants, subtenants, or other persons or entities each of which uses at least 40 % of the leasable area of the property or any anchor tenant when the property is a shopping center.

**3.21 Obvious:** That which is plain or evident; a condition or fact that could not be ignored or overlooked by a reasonable observer while visually or physically observing the property.

**3.22 Other Historical Sources:** Any source or sources that are credible to a reasonable person and that identify past uses of the property. The term includes, but is not limited to miscellaneous maps, newspaper archives, and records in the files and/or personal knowledge of the property owner and/or occupants.

**3.23 Physical Setting Sources:** Sources that provide information about the geologic, hydrogeologic, hydrologic, or topographic characteristics of a property.

3.24 Practically Reviewable: Information that is practically reviewable means that the information is provided by the source in a manner and in a form that, upon examination, yields information relevant to the property without the need for extraordinary analysis of irrelevant data. The form of the information shall be such that the user can review the records for a limited geographic area. Records that cannot be feasibly retrieved by reference to the location of the property or a geographic area in which the property is located are not generally practically reviewable. Most databases of public records are practically reviewable if they can be obtained from the source agency by the county, city, zip code, or other geographic area of the facilities listed in the record system. Records that are sorted, filed, organized, or maintained by the source agency only chronologically are not generally practically reviewable. For large databases with numerous facility records (such as RCRA hazardous waste generators and registered underground storage tanks), the records are not practically reviewable unless they can be obtained from the source agency in the smaller geographic area of zip codes. Even when information is provided by zip code for some large databases, it is common for an unmanageable number of sites to be identified within a given zip code. In these cases, it is not necessary to review the impact of all the sites that are likely to be listed in any given zip code because that information would not be practically reviewable. In other words, when so much data is generated that it cannot be feasibly reviewed for its impact on the property, it is not practically reviewable.

3.25 Preparer: The person preparing the transaction screen questionnaire pursuant to Practice E 1528, who may be either the user or the person to whom the user has delegated the preparation of the transaction screen questionnaire.

3.26 Publicly Available: Information that is publicly available means that the source of the information allows access to the information by anyone upon request,

3.27 Reasonably Ascertainable: For purposes of both this practice and Practice E 1528, information that is (1) publicly available, (2) obtainable from its source within reasonable time and cost constraints, and (3) practically reviewable.

3.28 Recognized Environmental Conditions: The presence or likely presence of any hazardous substances or petroleum products on a property under conditions that indicate an existing release, a past release, or a material threat of a release of any hazardous substances or petroleum products into structures on the property or into the ground, groundwater, or surface water of the property. The term includes hazardous substances or petroleum products even under conditions in compliance with laws. The term is not intended to include de minimis conditions that generally do not present a material risk of harm to public health or the environment and that generally would not be the subject of an enforcement action if brought to the attention of appropriate governmental agencies.

3.29 Records Review: That part that is contained in Section 7 of this practice addresses which records shall or may be reviewed.

3.30 Site Reconnaissance: That part that is contained in Section 8 of this practice and addresses what should be done in connection with the site visit. The site reconnaissance includes, but is not limited to, the site visit done in connection with such a Phase I Environmental Site Assessment.

3.31 Site Visit: The visit to the property during which observations are made constituting the site reconnaissance section of this practice and the site visit requirement of Practice E 1528.

3.32 Standard Physical Setting Source: A current USGS 7.5-minute topographic map (if any) showing the area on which the property is located.

3.33 Standard Practice(s): The activities set forth in either and both this practice and Practice E 1528.

3.34 Transaction Screen Questionnaire: The questionnaire provided in Section 6 of Practice E 1528.

3.35 User: The party selecting to use Practice E 1528 to perform an environmental site assessment of the property. A user may include, without limitation, a purchaser of property, a potential tenant of property, an owner of property, a lender, or a property manager.

3.36 Visually and/or Physically Observed: During a site visit pursuant to Practice E 1528, or pursuant to this practice, this term means observations made by vision while walking through a property and the structures located on it and observations made by the sense of smell, particularly observations of noxious or foul odors. The term "walking through" is not meant to imply that disabled persons who cannot physically walk may not conduct a site visit; they may do so by the means at their disposal for moving through the property and the structures located on it.

#### **4. Acronyms:**

- 4.1 ASTM: American Society for Testing and Materials.
- 4.2 CERCLA : Comprehensive Environmental Response, Compensation and Liability Act of 1980 (as amended, 42 USC - 9601 et seq.).
- 4.3 CERCLIS: Comprehensive Environmental Response, Compensation and Liability Information System (maintained by EPA).
- 4.4 CFR: Code of Federal Regulations.
- 4.5 EPA: United States Environmental Protection Agency.
- 4.6 EPCRA: Emergency Planning and Community Right to Know Act ((also known as SARA Title III), 42 USC - 11001 et seq.,).
- 4.7 ERNS: emergency response notification system.
- 4.8 ESA: environmental site assessment (different than an environmental audit).
- 4.9 FOIA: U. S. Freedom of Information Act (5 U. S. 552 et seq.).
- 4.10 FR: Federal Register.
- 4.11 LPST: leaking petroleum storage tank.
- 4.12 MSDS: material safety data sheet.
- 4.13 NCR: National Contingency Plan.
- 4.14 NPDES: national pollution discharge elimination system.
- 4.15 NPL: national priorities list.
- 4.16 PCBs: polychlorinated biphenyls.
- 4.17 PRP: potentially responsible party (pursuant to CERCLA 42 USC - 9607(a)).
- 4.18 RCRA: Resource Conservation and Recovery Act (as amended, 42 USC - 6901 et seq.).
- 4.19 SARA: Superfund Amendments and Reauthorization Act of 1986 (amendment to CERCLA).
- 4.20 USC: United States Code.
- 4.21 USGS: United States Geological Survey.
- 4.22 UST: underground storage tank.



**APPENDIX 2**  
**USER QUESTIONNAIRE**

Project No. \_\_\_\_\_

*Instructions* – Thank you for completing this environmental questionnaire. Please answer the questions below based on your knowledge. You are not expected to find the answers. If you answer “yes” to any of the questions, please provide additional information, or a NV5 representative will contact you to go over the information. Feel free to attach any information you think might be helpful with your answers. Your information is important to us in assessing the Property, so please complete the form and return as soon as possible.

**PROPERTY INFORMATION**

Address: \_\_\_\_\_ City: \_\_\_\_\_ State: \_\_\_\_\_

Current Occupants: \_\_\_\_\_

Current Activities: \_\_\_\_\_

**UTILITY INFORMATION**

Please list the service providers for the following utilities:

Electric: \_\_\_\_\_ Water: \_\_\_\_\_

Gas: \_\_\_\_\_ Sewer: \_\_\_\_\_

Solid Waste: \_\_\_\_\_

**SOLID WASTE**

- Yes  No  Unk Do you know if solid waste like garbage, trash, demolition debris, construction debris, landscaping debris, liquids, containers have been discarded on or buried beneath the Property?
- Yes  No  Unk Do you know if the Property has ever operated as a landfill?
- Yes  No  Unk Has soil from an unknown source been placed, spread, or piled on the surface or used as fill on the Property?
- Yes  No  Unk Do you know if used tires were ever discarded on or buried beneath the Property?
- Yes  No  Unk Are you aware of any former stock ponds, wastewater ponds, silage pits, or other excavations that have been filled on the Property?

**WASTEWATER AND LIQUID DISCHARGES**

- Yes  No  Unk Are you aware of current or former pits, ponds or lagoons for liquid wastes on the Property?
- Yes  No  Unk Are you aware of any current or past wastewater interceptors, clarifiers, or sumps on the Property?

Project No. \_\_\_\_\_

N V 5  
N V

**STORAGE TANKS**

- Yes  No  Unk Are there any aboveground storage tanks (ASTs) currently located on the Property?
- Yes  No  Unk Are you aware of any past ASTs located on the Property?
- Yes  No  Unk Are there any underground storage tanks (USTs) currently located on the Property?
- Yes  No  Unk Are you aware of any past USTs located on the Property?

**HAZARDOUS SUBSTANCES, PETROLEUM PRODUCTS AND CONTAINERS**

- Yes  No  Unk Are there any containers of hazardous chemicals or petroleum products currently stored or used on the Property?
- Yes  No  Unk Are you aware of past usage of hazardous chemicals or petroleum products on the Property?
- Yes  No  Unk Do you know of any current or previous in-ground hydraulic lifts on the Property?
- Yes  No  Unk Have pesticides ever been mixed, stored or applied on the Property?

**STORMWATER AND DRAINAGE PROVISIONS**

- Yes  No  Unk Are there any drywells on the Property?
- Yes  No  Unk If yes, do you know if they are registered with the state agency?
- Yes  No  Unk Are there any retention or detention basins on the Property?
- Yes  No  Unk Do you know if stormwater from an off-site source flows onto the Property?

**WELLS**

Do you know of any current or former groundwater wells on the Property?

If Yes, check type of well(s):

- Irrigation
- Domestic
- Livestock
- Monitoring
- Geotechnical

**CURRENT/PREVIOUS ENVIRONMENTAL ACTIONS**

- Yes  No  Unk Are you aware of any previous environmental inspections, environmental investigations, environmental site assessments, environmental violations, pending lawsuits or administrative actions, or environmental liens relating to the Property, or to the current or past owners, occupants, or facilities which were on the Property?

Project No. \_\_\_\_\_

**ENVIRONMENTAL DOCUMENTS**

Do you know of any of the following types of documents about the Property, and can you provide copies to AE?  
Check all that apply:

- |   |  |
|---|--|
| <input type="checkbox"/> Prior environmental assessment reports | <input type="checkbox"/> NPDES Permits               |
| <input type="checkbox"/> Environmental audit reports            | <input type="checkbox"/> Wastewater Permits          |
| <input type="checkbox"/> Hazardous Waste Generator Notices      | <input type="checkbox"/> Air Emissions Permits       |
| <input type="checkbox"/> Geotechnical Reports                   | <input type="checkbox"/> UST Registrations           |
| <input type="checkbox"/> SARA Title III/Form R Reports          | <input type="checkbox"/> AST Registrations           |
| <input type="checkbox"/> Title Records                          | <input type="checkbox"/> Material Safety Data Sheets |
| <input type="checkbox"/> Hazardous Waste Manifests              | <input type="checkbox"/> Safety Plans                |
| <input type="checkbox"/> Water Well Records                     | <input type="checkbox"/> SPCC Plan                   |
| <input type="checkbox"/> Drywell Registration Records           | <input type="checkbox"/> SWPPP                       |

**PRIOR SITE USES**

Do you know if the Property was used for any of the following businesses? Check all that apply. List other past uses/owners in the notes section below.

- |  |  |
|--|--|
| <input type="checkbox"/> Gasoline or Diesel Fueling Station    | <input type="checkbox"/> Automotive Sales or Services    |
| <input type="checkbox"/> Heavy Equipment Repair or Maintenance | <input type="checkbox"/> Dry-cleaning                    |
| <input type="checkbox"/> Commercial Laundry                    | <input type="checkbox"/> Medical Services                |
| <input type="checkbox"/> Commercial Printing                   | <input type="checkbox"/> Industrial/Manufacturing        |
| <input type="checkbox"/> Warehousing/Distribution              | <input type="checkbox"/> Junkyard or Salvage Business    |
| <input type="checkbox"/> Farm Operation: Agriculture or Dairy  | <input type="checkbox"/> Laboratory or Chemical Handling |

**PERSON COMPLETING THE FORM**

Name: \_\_\_\_\_ Years Familiar w/Property: \_\_\_\_\_

Business Affiliation: \_\_\_\_\_

Address: \_\_\_\_\_ City: \_\_\_\_\_ State: \_\_\_\_\_ Zip: \_\_\_\_\_

Tel: \_\_\_\_\_ Fax: \_\_\_\_\_ E-Mail: \_\_\_\_\_

Relationship to the Property (please check all that apply):

- | <u>Owner</u>                                | <u>Occupant</u>                            | <u>Key Site Manager</u>                         |
|---|--|---|
| <input type="checkbox"/> Individual Owner   | <input type="checkbox"/> Owner Occupant    | <input type="checkbox"/> Property Manager       |
| <input type="checkbox"/> Corporation or LLC | <input type="checkbox"/> Business Occupant | <input type="checkbox"/> Facilities Manager     |
| <input type="checkbox"/> Partnership        | <input type="checkbox"/> Business Employee | <input type="checkbox"/> Maintenance Supervisor |
| <input type="checkbox"/> Trust/Trustee      |  | <input type="checkbox"/> Plant Supervisor       |
| <input type="checkbox"/> Owner's Broker     |  | <input type="checkbox"/> Leasing Agent          |

Signature: \_\_\_\_\_

Date Completed: \_\_\_\_\_



**APPENDIX 3**  
**AERIAL PHOTOGRAPHS**

**4531 & 4601 Northern Blvd. NE Phase I ESA**

4601 Northern Blvd. NE

Rio Rancho, NM 87144

Inquiry Number: 7301901.8

April 07, 2023

## The EDR Aerial Photo Decade Package



6 Armstrong Road, 4th floor  
Shelton, CT 06484  
Toll Free: 800.352.0050  
[www.edrnet.com](http://www.edrnet.com)

# EDR Aerial Photo Decade Package

04/07/23

**Site Name:**

4531 & 4601 Northern Blvd. NE  
4601 Northern Blvd. NE  
Rio Rancho, NM 87144  
EDR Inquiry # 7301901.8

**Client Name:**

NV5  
4374 Alexander Blvd NE Suite K  
Albuquerque, NM 87107  
Contact: Sharon Chavez



Environmental Data Resources, Inc. (EDR) Aerial Photo Decade Package is a screening tool designed to assist environmental professionals in evaluating potential liability on a target property resulting from past activities. EDR's professional researchers provide digitally reproduced historical aerial photographs, and when available, provide one photo per decade.

**Search Results:**

<u>Year</u>	<u>Scale</u>	<u>Details</u>	<u>Source</u>
2020	1"=500'	Flight Year: 2020	USDA/NAIP
2016	1"=500'	Flight Year: 2016	USDA/NAIP
2011	1"=500'	Flight Year: 2011	USDA/NAIP
1996	1"=500'	Acquisition Date: October 06, 1996	USGS/DOQQ
1990	1"=500'	Flight Date: June 14, 1990	USGS
1986	1"=500'	Flight Date: July 12, 1986	USDA
1982	1"=500'	Flight Date: June 02, 1982	USDA
1975	1"=500'	Flight Date: June 20, 1975	USGS
1967	1"=500'	Flight Date: September 20, 1967	USGS
1954	1"=500'	Flight Date: May 28, 1954	USGS

**When delivered electronically by EDR, the aerial photo images included with this report are for ONE TIME USE ONLY. Further reproduction of these aerial photo images is prohibited without permission from EDR. For more information contact your EDR Account Executive.**

**Disclaimer - Copyright and Trademark Notice**

This Report contains certain information obtained from a variety of public and other sources reasonably available to Environmental Data Resources, LLC. It cannot be concluded from this Report that coverage information for the target and surrounding properties does not exist from other sources. This Report is provided on an "AS IS", "AS AVAILABLE" basis. NO WARRANTY EXPRESS OR IMPLIED IS MADE WHATSOEVER IN CONNECTION WITH THIS REPORT.

ENVIRONMENTAL DATA RESOURCES, LLC AND ITS SUBSIDIARIES, AFFILIATES AND THIRD PARTY SUPPLIERS DISCLAIM ALL WARRANTIES, OF ANY KIND OR NATURE, EXPRESS OR IMPLIED, ARISING OUT OF OR RELATED TO THIS REPORT OR ANY OF THE DATA AND INFORMATION PROVIDED IN THIS REPORT, INCLUDING WITHOUT LIMITATION, ANY WARRANTIES REGARDING ACCURACY, QUALITY, CORRECTNESS, COMPLETENESS, COMPREHENSIVENESS, SUITABILITY, MERCHANTABILITY, FITNESS FOR A PARTICULAR PURPOSE, TITLE, NON-INFRINGEMENT, MISAPPROPRIATION, OR OTHERWISE. ALL RISK IS ASSUMED BY THE USER. IN NO EVENT SHALL ENVIRONMENTAL DATA RESOURCES, LLC OR ITS SUBSIDIARIES, AFFILIATES OR THIRD PARTY SUPPLIERS BE LIABLE TO ANYONE FOR ANY DIRECT, INCIDENTAL, INDIRECT, SPECIAL, CONSEQUENTIAL OR OTHER DAMAGES OF ANY TYPE OR KIND (INCLUDING BUT NOT LIMITED TO LOSS OF PROFITS, LOSS OF USE, OR LOSS OF DATA), ARISING OUT OF OR IN ANY WAY CONNECTED WITH THIS REPORT OR ANY OF THE DATA AND INFORMATION PROVIDED IN THIS REPORT.

Any analyses, estimates, ratings, environmental risk levels, or risk codes provided in this Report are provided for illustrative purposes only, and are not intended to provide, nor should they be interpreted as providing any facts regarding, or prediction or forecast of, any environmental risk for any property. Only an assessment performed by a qualified environmental professional can provide findings, opinions or conclusions regarding the environmental risk or conditions in, on or at any property.

Copyright 2023 by Environmental Data Resources, Inc. All rights reserved. Reproduction in any media or format, in whole or in part, of any report or map of Environmental Data Resources, Inc., or its affiliates, is prohibited without prior written permission.

EDR and its logos (including Sanborn and Sanborn Map) are trademarks of Environmental Data Resources, LLC or its affiliates. All other trademarks used herein are the property of their respective owners.





INQUIRY #: 7301901.8

YEAR: 2020

— = 500'





INQUIRY #: 7301901.8

YEAR: 2016

— = 500'





INQUIRY #: 7301901.8

YEAR: 2011

— = 500'





INQUIRY #: 7301901.8

YEAR: 1996

— = 500'



Subject boundary not shown because it exceeds image extent or image is not georeferenced.



INQUIRY #: 7301901.8

YEAR: 1990

— = 500'



Subject boundary not shown because it exceeds image extent or image is not georeferenced.



INQUIRY #: 7301901.8

YEAR: 1986

— = 500'





INQUIRY #: 7301901.8

YEAR: 1982

— = 500'





INQUIRY #: 7301901.8

YEAR: 1975

 = 500'



Subject boundary not shown because it exceeds image extent or image is not georeferenced.



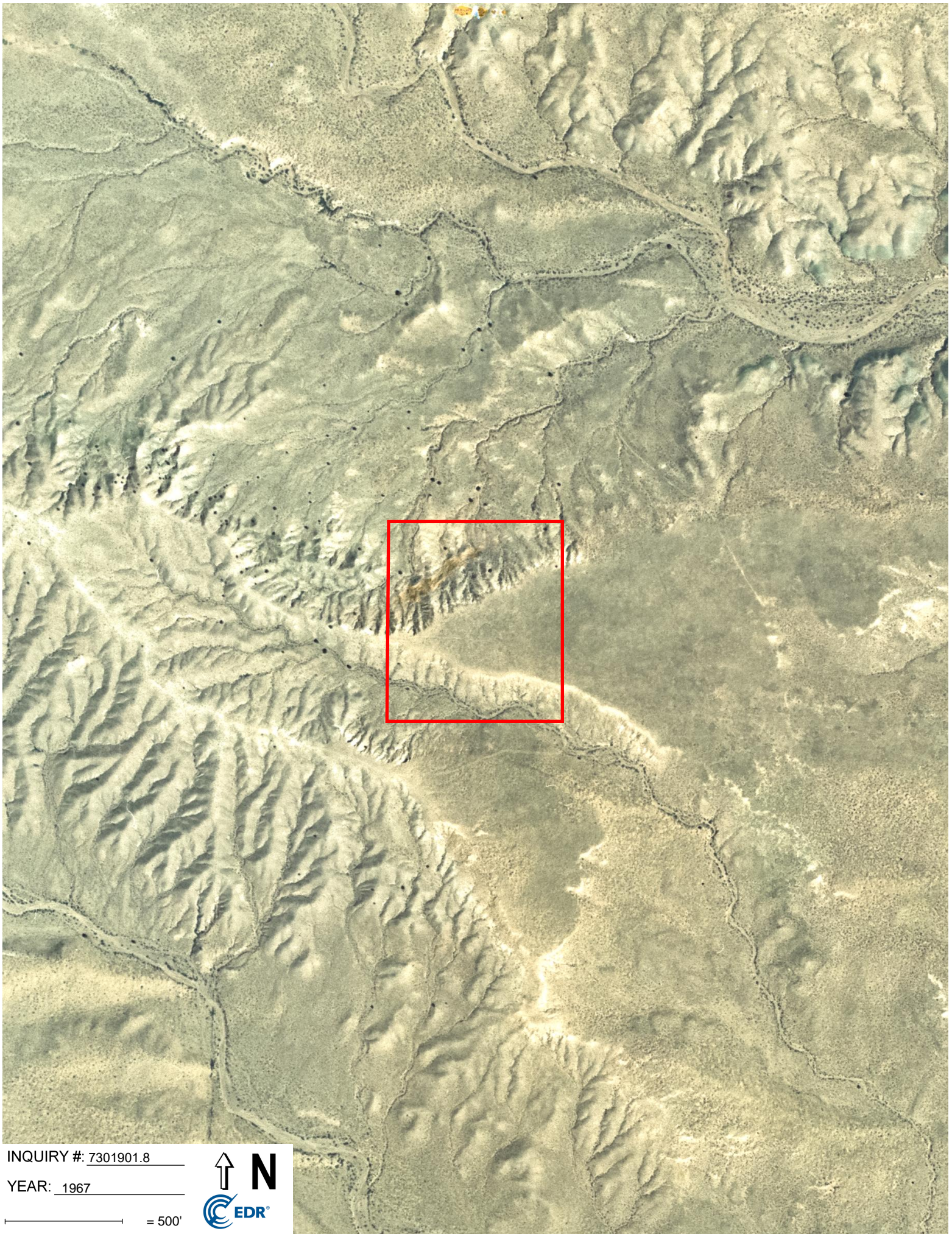

INQUIRY #: 7301901.8

YEAR: 1967

500'





INQUIRY #: 7301901.8

YEAR: 1954

— = 500'



Subject boundary not shown because it exceeds image extent or image is not georeferenced.

**APPENDIX 4.**  
**SANBORN FIRE INSURANCE MAPS**

4531 & 4601 Northern Blvd. NE Phase I ESA

4601 Northern Blvd. NE

Rio Rancho, NM 87144

Inquiry Number: 7301901.3

April 06, 2023

## Certified Sanborn® Map Report



6 Armstrong Road, 4th floor  
Shelton, CT 06484  
Toll Free: 800.352.0050  
[www.edrnet.com](http://www.edrnet.com)

# Certified Sanborn® Map Report

04/06/23

**Site Name:**

4531 & 4601 Northern Blvd. NE  
4601 Northern Blvd. NE  
Rio Rancho, NM 87144  
EDR Inquiry # 7301901.3

**Client Name:**

NV5  
4374 Alexander Blvd NE Suite K  
Albuquerque, NM 87107  
Contact: Sharon Chavez



The Sanborn Library has been searched by EDR and maps covering the target property location as provided by NV5 were identified for the years listed below. The Sanborn Library is the largest, most complete collection of fire insurance maps. The collection includes maps from Sanborn, Bromley, Perris & Browne, Hopkins, Barlow, and others. Only Environmental Data Resources Inc. (EDR) is authorized to grant rights for commercial reproduction of maps by the Sanborn Library LLC, the copyright holder for the collection. Results can be authenticated by visiting [www.edrnet.com/sanborn](http://www.edrnet.com/sanborn).

The Sanborn Library is continually enhanced with newly identified map archives. This report accesses all maps in the collection as of the day this report was generated.

## Certified Sanborn Results:

**Certification #**    CBDF-491B-95B5  
**PO #**                NA  
**Project**            4531 & 4601 Northern Blvd. NE

### UNMAPPED PROPERTY

This report certifies that the complete holdings of the Sanborn Library, LLC collection have been searched based on client supplied target property information, and fire insurance maps covering the target property were not found.



Sanborn® Library search results

Certification #: CBDF-491B-95B5

The Sanborn Library includes more than 1.2 million fire insurance maps from Sanborn, Bromley, Perris & Browne, Hopkins, Barlow and others which track historical property usage in approximately 12,000 American cities and towns. Collections searched:

- Library of Congress
- University Publications of America
- EDR Private Collection

*The Sanborn Library LLC Since 1866™*

### Limited Permission To Make Copies

NV5 (the client) is permitted to make up to FIVE photocopies of this Sanborn Map transmittal and each fire insurance map accompanying this report solely for the limited use of its customer. No one other than the client is authorized to make copies. Upon request made directly to an EDR Account Executive, the client may be permitted to make a limited number of additional photocopies. This permission is conditioned upon compliance by the client, its customer and their agents with EDR's copyright policy; a copy of which is available upon request.

### Disclaimer - Copyright and Trademark Notice

This Report contains certain information obtained from a variety of public and other sources reasonably available to Environmental Data Resources, LLC. It cannot be concluded from this Report that coverage information for the target and surrounding properties does not exist from other sources. This Report is provided on an "AS IS", "AS AVAILABLE" basis. NO WARRANTY EXPRESS OR IMPLIED IS MADE WHATSOEVER IN CONNECTION WITH THIS REPORT. ENVIRONMENTAL DATA RESOURCES, LLC AND ITS SUBSIDIARIES, AFFILIATES AND THIRD PARTY SUPPLIERS DISCLAIM ALL WARRANTIES, OF ANY KIND OR NATURE, EXPRESS OR IMPLIED, ARISING OUT OF OR RELATED TO THIS REPORT OR ANY OF THE DATA AND INFORMATION PROVIDED IN THIS REPORT, INCLUDING WITHOUT LIMITATION, ANY WARRANTIES REGARDING ACCURACY, QUALITY, CORRECTNESS, COMPLETENESS, COMPREHENSIVENESS, SUITABILITY, MERCHANTABILITY, FITNESS FOR A PARTICULAR PURPOSE, TITLE, NON-INFRINGEMENT, MISAPPROPRIATION, OR OTHERWISE. ALL RISK IS ASSUMED BY THE USER. IN NO EVENT SHALL ENVIRONMENTAL DATA RESOURCES, LLC OR ITS SUBSIDIARIES, AFFILIATES OR THIRD PARTY SUPPLIERS BE LIABLE TO ANYONE FOR ANY DIRECT, INCIDENTAL, INDIRECT, SPECIAL, CONSEQUENTIAL OR OTHER DAMAGES OF ANY TYPE OR KIND (INCLUDING BUT NOT LIMITED TO LOSS OF PROFITS, LOSS OF USE, OR LOSS OF DATA), ARISING OUT OF OR IN ANY WAY CONNECTED WITH THIS REPORT OR ANY OF THE DATA AND INFORMATION PROVIDED IN THIS REPORT. Any analyses, estimates, ratings, environmental risk levels, or risk codes provided in this Report are provided for illustrative purposes only, and are not intended to provide, nor should they be interpreted as providing any facts regarding, or prediction or forecast of, any environmental risk for any property. Only an assessment performed by a qualified environmental professional can provide findings, opinions or conclusions regarding the environmental risk or conditions in, on or at any property.

Copyright 2023 by Environmental Data Resources, Inc. All rights reserved. Reproduction in any media or format, in whole or in part, of any report or map of Environmental Data Resources, Inc., or its affiliates, is prohibited without prior written permission.

EDR and its logos (including Sanborn and Sanborn Map) are trademarks of Environmental Data Resources, LLC or its affiliates. All other trademarks used herein are the property of their respective owners.

**APPENDIX 5**  
**USGS TOPOGRAPHIC MAPS**

4531 & 4601 Northern Blvd. NE Phase I ESA

4601 Northern Blvd. NE

Rio Rancho, NM 87144

Inquiry Number: 7301901.4

April 06, 2023

# EDR Historical Topo Map Report

with QuadMatch™



6 Armstrong Road, 4th floor  
Shelton, CT 06484  
Toll Free: 800.352.0050  
[www.edrnet.com](http://www.edrnet.com)

# EDR Historical Topo Map Report

04/06/23

**Site Name:**

4531 & 4601 Northern Blvd. NE  
4601 Northern Blvd. NE  
Rio Rancho, NM 87144  
EDR Inquiry # 7301901.4

**Client Name:**

NV5  
4374 Alexander Blvd NE Suite K  
Albuquerque, NM 87107  
Contact: Sharon Chavez



EDR Topographic Map Library has been searched by EDR and maps covering the target property location as provided by NV5 were identified for the years listed below. EDR's Historical Topo Map Report is designed to assist professionals in evaluating potential liability on a target property resulting from past activities. EDR's Historical Topo Map Report includes a search of a collection of public and private color historical topographic maps, dating back to the late 1800s.

**Search Results:****Coordinates:**

<b>P.O.#</b>	NA	<b>Latitude:</b>	35.275758 35° 16' 33" North
<b>Project:</b>	4531 & 4601 Northern Blvd. NE	<b>Longitude:</b>	-106.64336 -106° 38' 36" West
		<b>UTM Zone:</b>	Zone 13 North
		<b>UTM X Meters:</b>	350538.63
		<b>UTM Y Meters:</b>	3904862.33
		<b>Elevation:</b>	5355.58' above sea level

**Maps Provided:**

2020	1888
2017	
2013	
1996	
1972	
1954	
1893	
1889	

**Disclaimer - Copyright and Trademark Notice**

This Report contains certain information obtained from a variety of public and other sources reasonably available to Environmental Data Resources, LLC. It cannot be concluded from this Report that coverage information for the target and surrounding properties does not exist from other sources. This Report is provided on an "AS IS", "AS AVAILABLE" basis. NO WARRANTY EXPRESS OR IMPLIED IS MADE WHATSOEVER IN CONNECTION WITH THIS REPORT.

ENVIRONMENTAL DATA RESOURCES, LLC AND ITS SUBSIDIARIES, AFFILIATES AND THIRD PARTY SUPPLIERS DISCLAIM ALL WARRANTIES, OF ANY KIND OR NATURE, EXPRESS OR IMPLIED, ARISING OUT OF OR RELATED TO THIS REPORT OR ANY OF THE DATA AND INFORMATION PROVIDED IN THIS REPORT, INCLUDING WITHOUT LIMITATION, ANY WARRANTIES REGARDING ACCURACY, QUALITY, CORRECTNESS, COMPLETENESS, COMPREHENSIVENESS, SUITABILITY, MERCHANTABILITY, FITNESS FOR A PARTICULAR PURPOSE, TITLE, NON-INFRINGEMENT, MISAPPROPRIATION, OR OTHERWISE. ALL RISK IS ASSUMED BY THE USER. IN NO EVENT SHALL ENVIRONMENTAL DATA RESOURCES, LLC OR ITS SUBSIDIARIES, AFFILIATES OR THIRD PARTY SUPPLIERS BE LIABLE TO ANYONE FOR ANY DIRECT, INCIDENTAL, INDIRECT, SPECIAL, CONSEQUENTIAL OR OTHER DAMAGES OF ANY TYPE OR KIND (INCLUDING BUT NOT LIMITED TO LOSS OF PROFITS, LOSS OF USE, OR LOSS OF DATA), ARISING OUT OF OR IN ANY WAY CONNECTED WITH THIS REPORT OR ANY OF THE DATA AND INFORMATION PROVIDED IN THIS REPORT. Any analyses, estimates, ratings, environmental risk levels, or risk codes provided in this Report are provided for illustrative purposes only, and are not intended to provide, nor should they be interpreted as providing any facts regarding, or prediction or forecast of, any environmental risk for any property. Only an assessment performed by a qualified environmental professional can provide findings, opinions or conclusions regarding the environmental risk or conditions in, on or at any property.

Copyright 2023 by Environmental Data Resources, Inc. All rights reserved. Reproduction in any media or format, in whole or in part, of any report or map of Environmental Data Resources, Inc., or its affiliates, is prohibited without prior written permission.

EDR and its logos (including Sanborn and Sanborn Map) are trademarks of Environmental Data Resources, LLC or its affiliates. All other trademarks used herein are the property of their respective owners.



## Topo Sheet Key

This EDR Topo Map Report is based upon the following USGS topographic map sheets.

### 2020 Source Sheets



Loma Machete  
2020  
7.5-minute, 24000

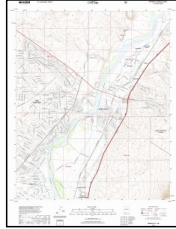

Bernalillo  
2020  
7.5-minute, 24000

### 2017 Source Sheets



Loma Machete  
2017  
7.5-minute, 24000

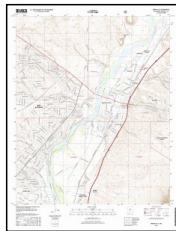

Bernalillo  
2017  
7.5-minute, 24000

### 2013 Source Sheets

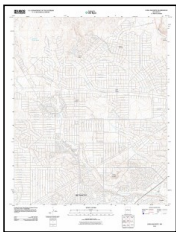

Loma Machete  
2013  
7.5-minute, 24000

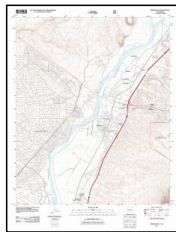

Bernalillo  
2013  
7.5-minute, 24000

### 1996 Source Sheets



Loma Machete  
1996  
7.5-minute, 24000  
Aerial Photo Revised 1990

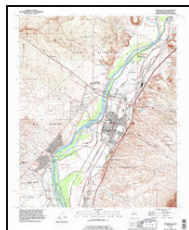

Bernalillo  
1996  
7.5-minute, 24000  
Aerial Photo Revised 1990

## Topo Sheet Key

This EDR Topo Map Report is based upon the following USGS topographic map sheets.

### 1972 Source Sheets

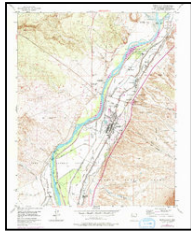

Bernalillo  
1972  
7.5-minute, 24000  
Aerial Photo Revised 1972



Loma Machete  
1972  
7.5-minute, 24000  
Aerial Photo Revised 1972

### 1954 Source Sheets



Bernalillo  
1954  
7.5-minute, 24000  
Aerial Photo Revised 1952

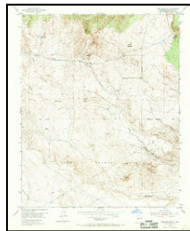

Loma Machete  
1954  
7.5-minute, 24000  
Aerial Photo Revised 1952

### 1893 Source Sheets

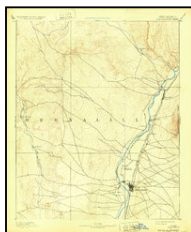

Albuquerque  
1893  
30-minute, 125000

### 1889 Source Sheets

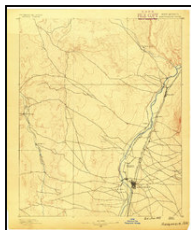

Albuquerque  
1889  
30-minute, 125000

## ***Topo Sheet Key***

This EDR Topo Map Report is based upon the following USGS topographic map sheets.

### **1888 Source Sheets**

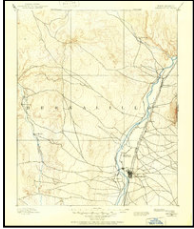

Bernalillo  
1888  
30-minute, 125000



This report includes information from the following map sheet(s).

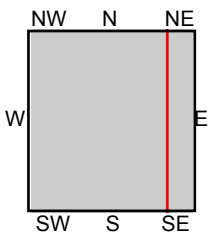

TP, Loma Machete, 2020, 7.5-minute  
NE, Bernalillo, 2020, 7.5-minute

**SITE NAME:** 4531 & 4601 Northern Blvd. NE Phase I E  
**ADDRESS:** 4601 Northern Blvd. NE  
Rio Rancho, NM 87144  
**CLIENT:** NV5



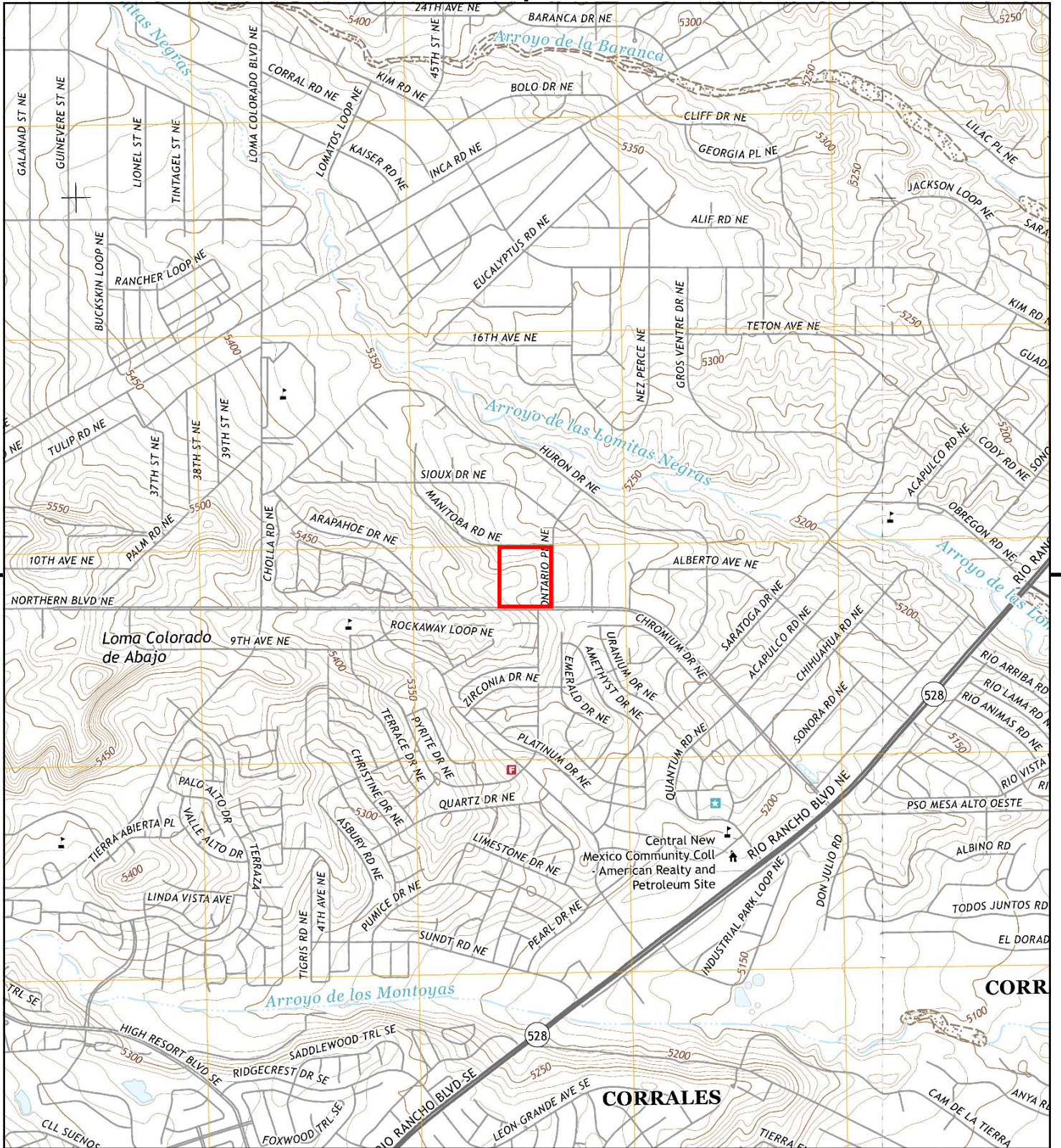

This report includes information from the following map sheet(s).

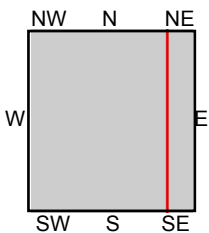
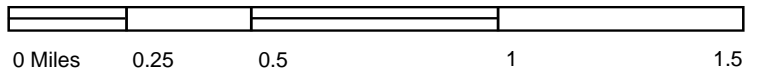

TP, Loma Machete, 2017, 7.5-minute  
NE, Bernalillo, 2017, 7.5-minute

**SITE NAME:** 4531 & 4601 Northern Blvd. NE Phase I E  
**ADDRESS:** 4601 Northern Blvd. NE  
Rio Rancho, NM 87144  
**CLIENT:** NV5



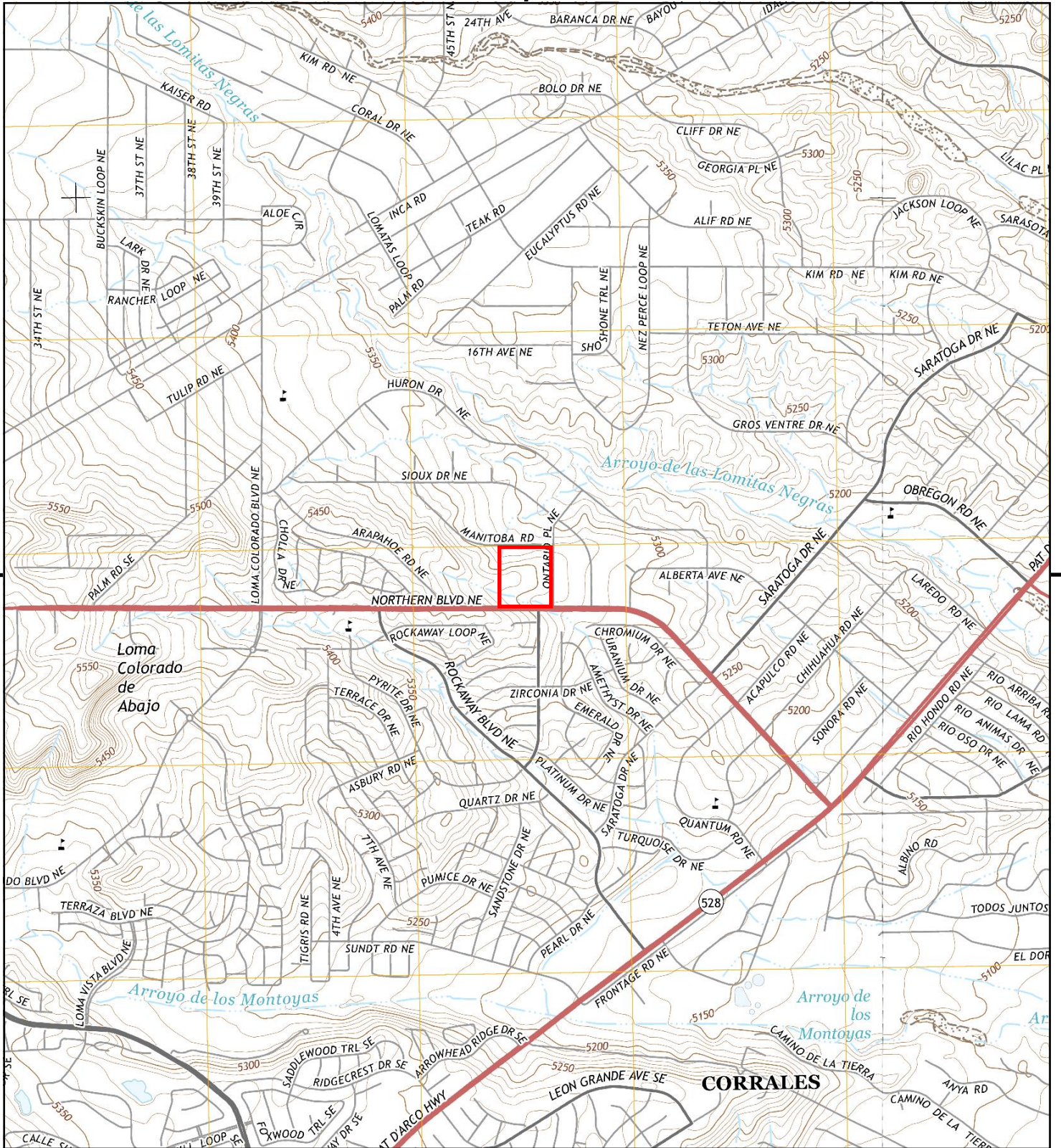

This report includes information from the following map sheet(s).

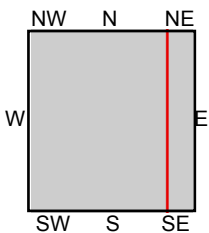

TP, Loma Machete, 2013, 7.5-minute  
NE, Bernalillo, 2013, 7.5-minute

**SITE NAME:** 4531 & 4601 Northern Blvd. NE Phase I E  
**ADDRESS:** 4601 Northern Blvd. NE  
Rio Rancho, NM 87144  
**CLIENT:** NV5



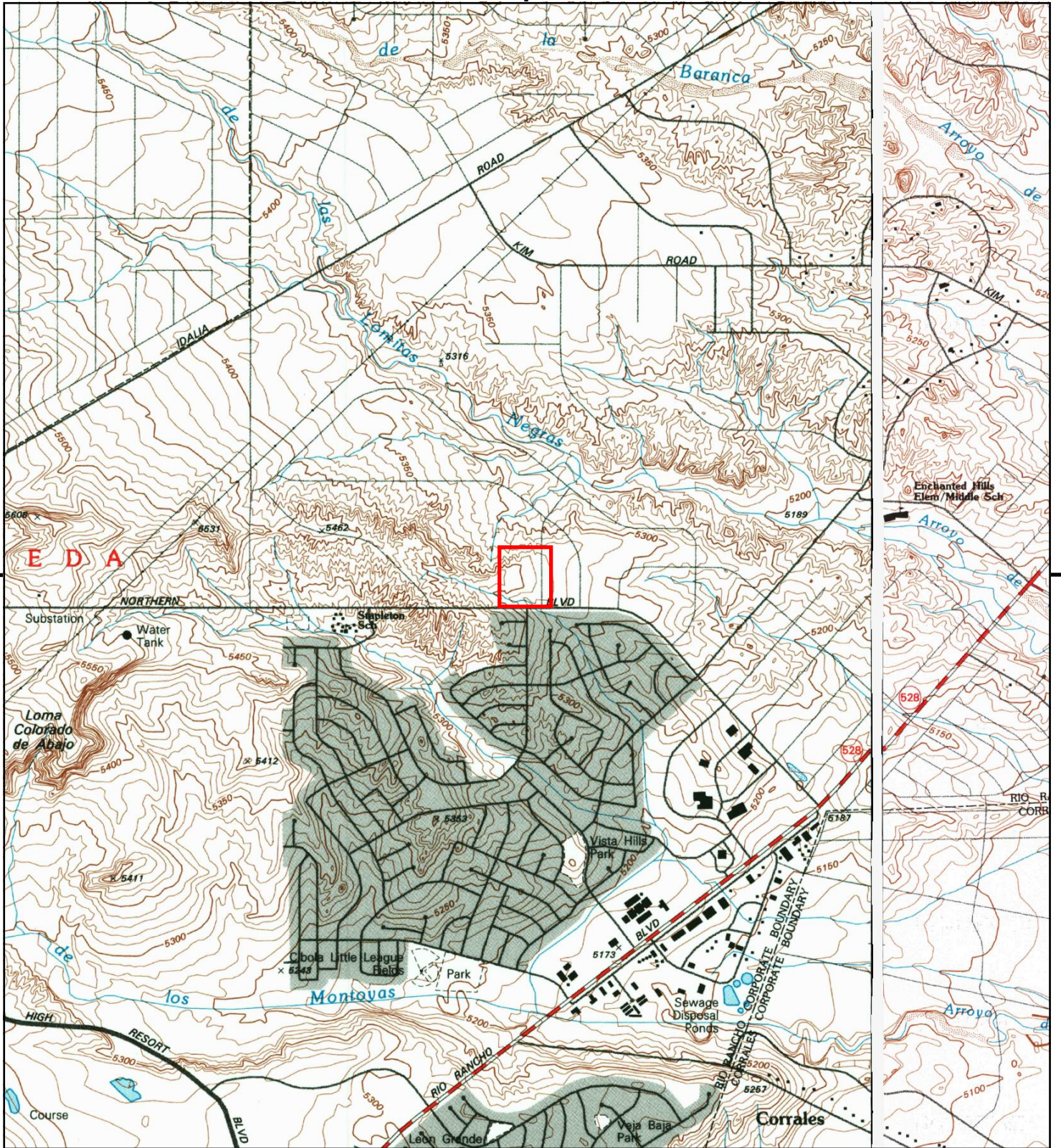

This report includes information from the following map sheet(s).

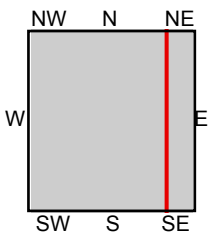
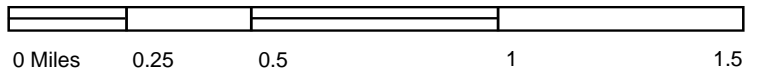

TP, Loma Machete, 1996, 7.5-minute  
NE, Bernalillo, 1996, 7.5-minute

SITE NAME: 4531 & 4601 Northern Blvd. NE Phase I E  
ADDRESS: 4601 Northern Blvd. NE  
Rio Rancho, NM 87144  
CLIENT: NV5



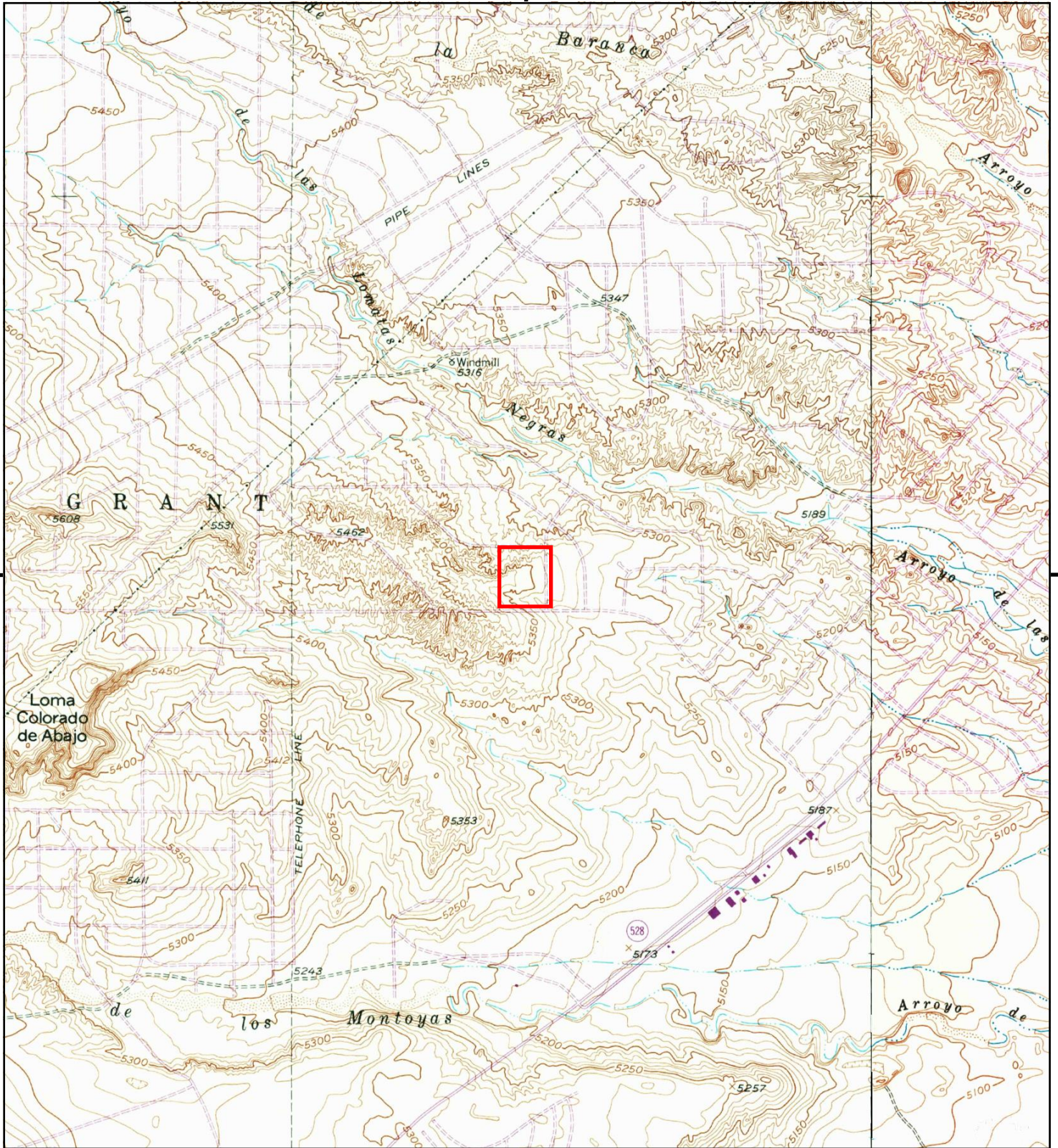

This report includes information from the following map sheet(s).

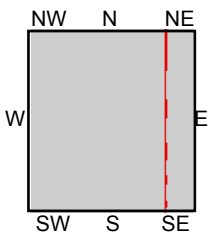

TP, Loma Machete, 1972, 7.5-minute  
NE, Bernalillo, 1972, 7.5-minute

**SITE NAME:** 4531 & 4601 Northern Blvd. NE Phase I E  
**ADDRESS:** 4601 Northern Blvd. NE  
Rio Rancho, NM 87144  
**CLIENT:** NV5





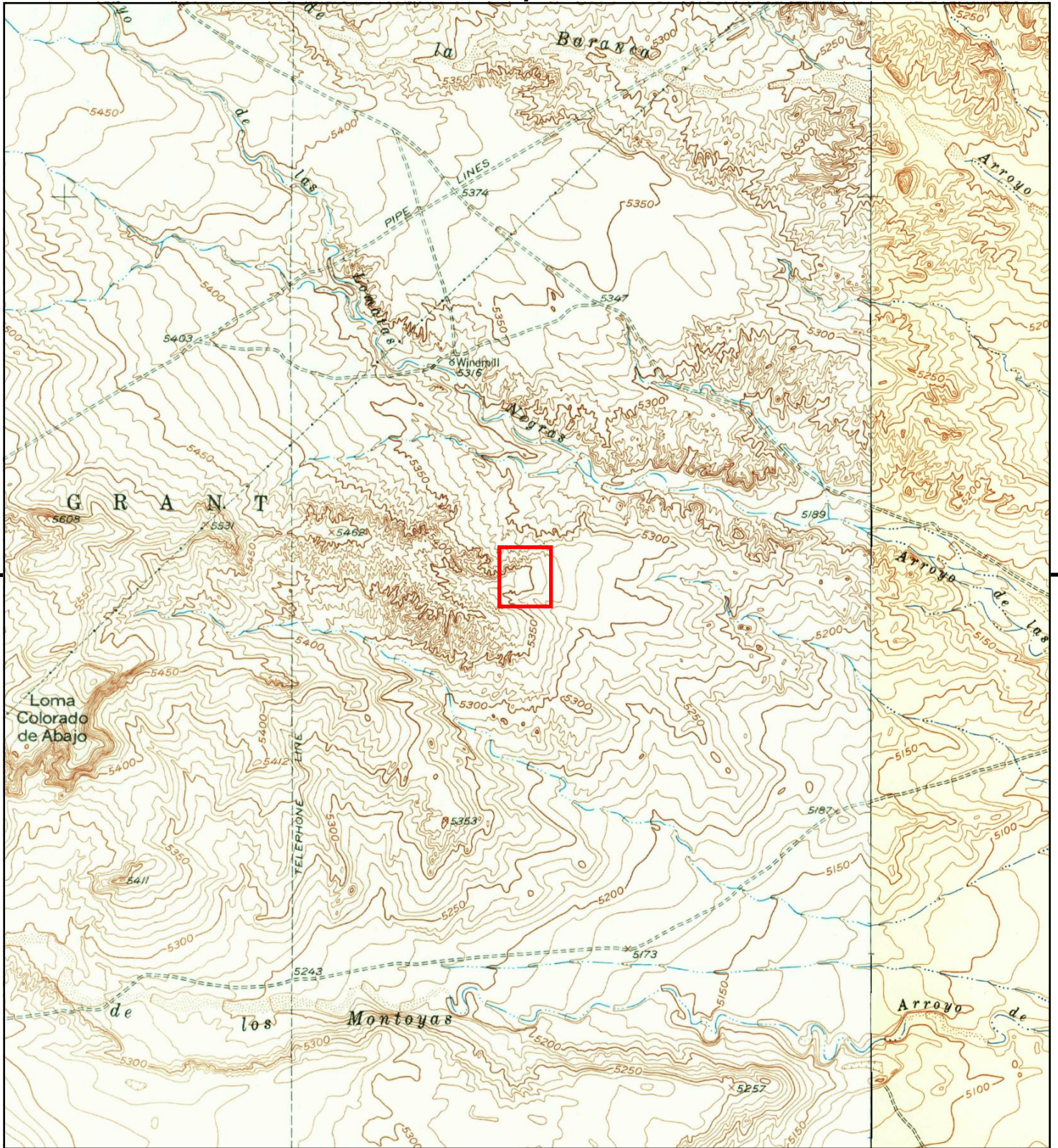

This report includes information from the following map sheet(s).

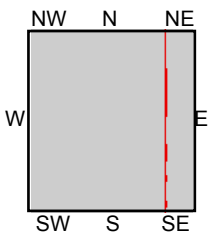

TP, Loma Machete, 1954, 7.5-minute  
NE, Bernalillo, 1954, 7.5-minute

**SITE NAME:** 4531 & 4601 Northern Blvd. NE Phase I E  
**ADDRESS:** 4601 Northern Blvd. NE  
Rio Rancho, NM 87144  
**CLIENT:** NV5



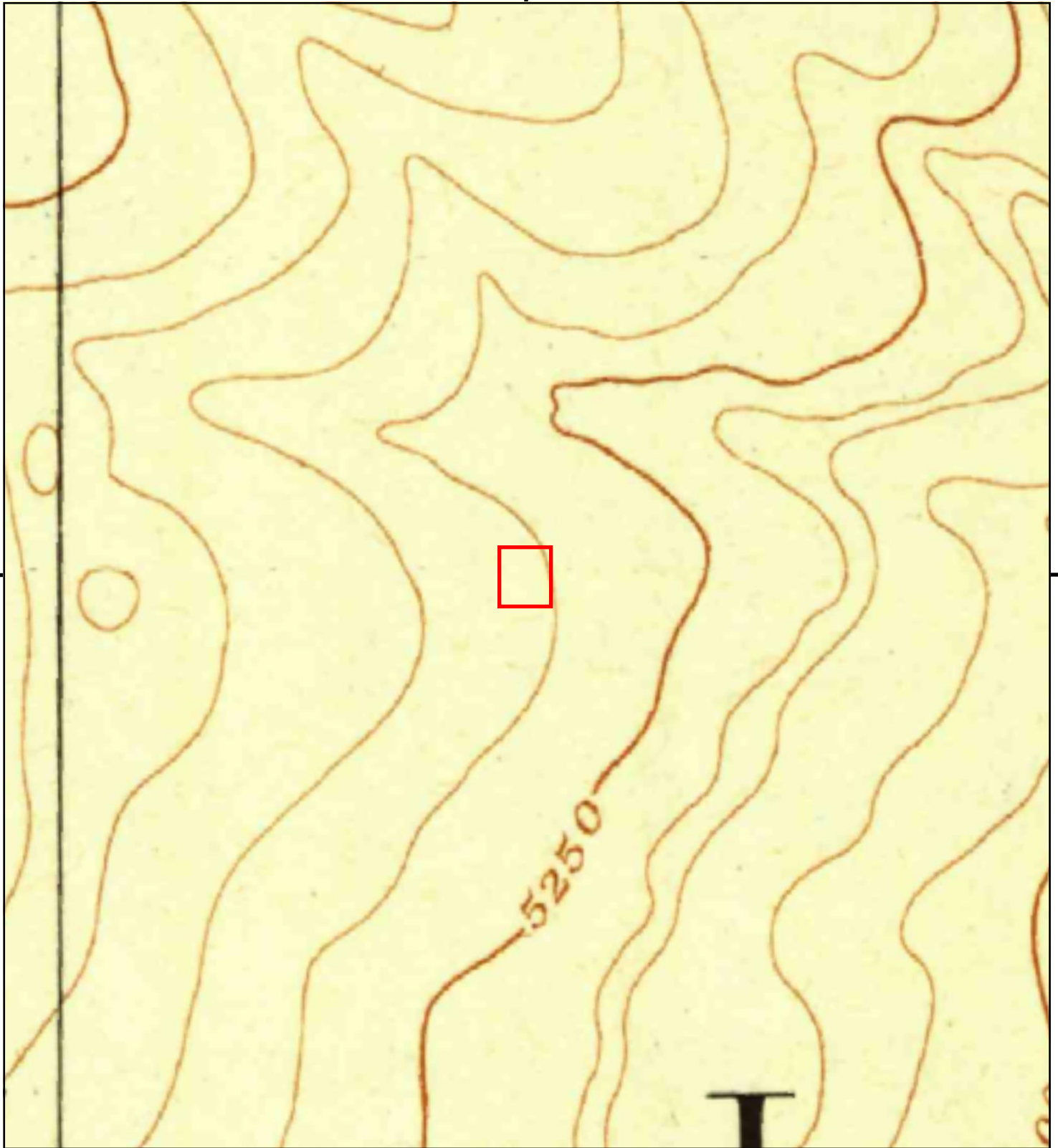

This report includes information from the following map sheet(s).

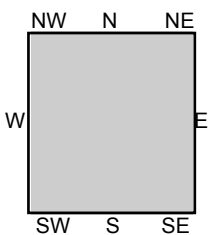

TP, Albuquerque, 1893, 30-minute

SITE NAME: 4531 & 4601 Northern Blvd. NE Phase I E  
ADDRESS: 4601 Northern Blvd. NE  
Rio Rancho, NM 87144  
CLIENT: NV5



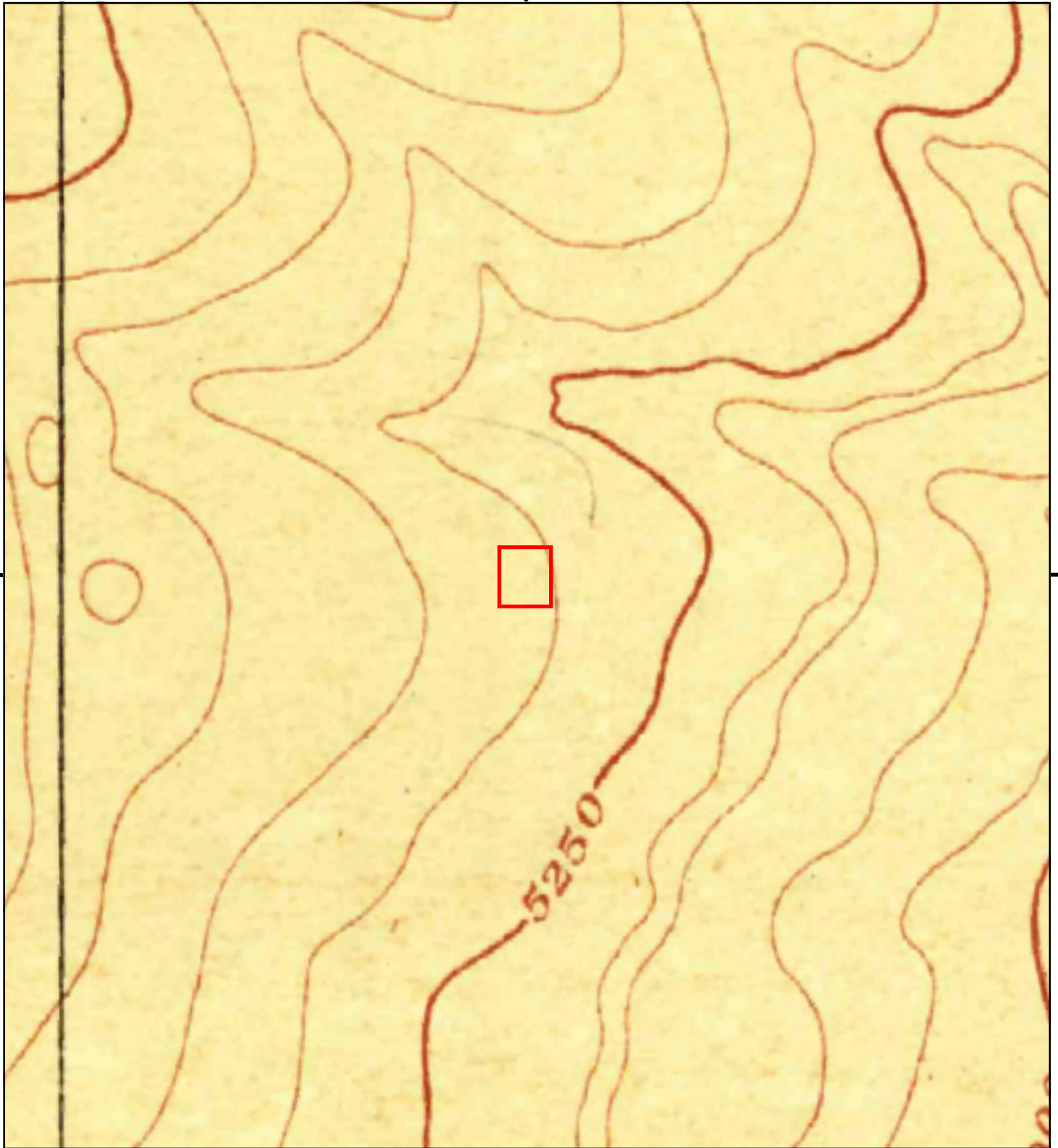

This report includes information from the following map sheet(s).

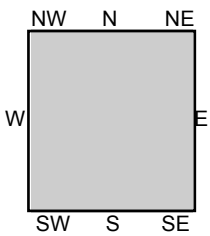

TP, Albuquerque, 1889, 30-minute

SITE NAME: 4531 & 4601 Northern Blvd. NE Phase I E  
ADDRESS: 4601 Northern Blvd. NE  
Rio Rancho, NM 87144  
CLIENT: NV5



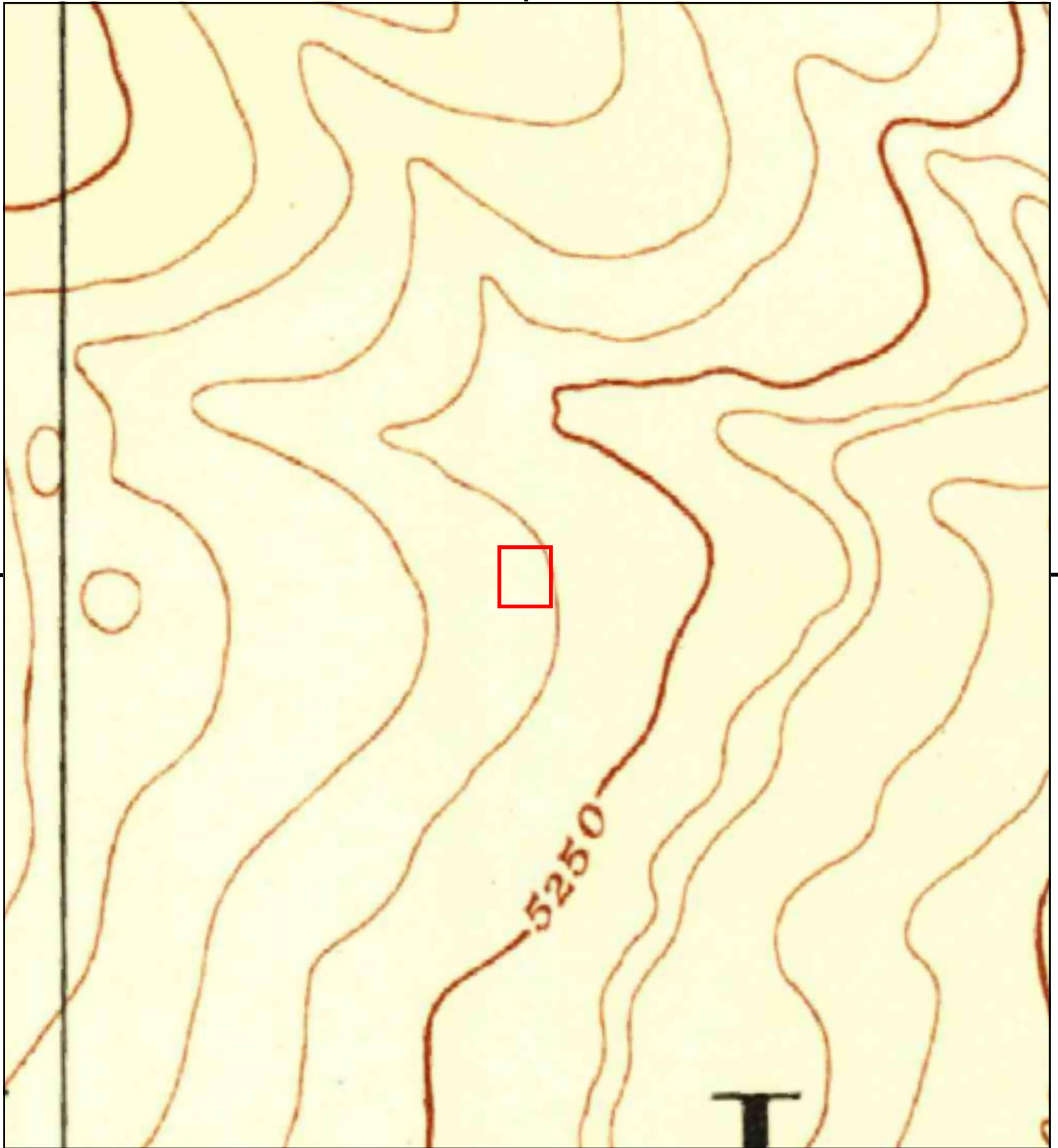

This report includes information from the following map sheet(s).

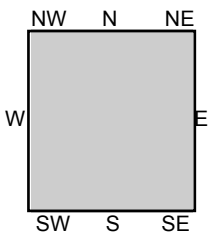

TP, Bernalillo, 1888, 30-minute

SITE NAME: 4531 & 4601 Northern Blvd. NE Phase I E  
ADDRESS: 4601 Northern Blvd. NE  
Rio Rancho, NM 87144  
CLIENT: NV5



**APPENDIX 6.**  
**CITY DIRECTORY SEARCH**

**4531 & 4601 Northern Blvd. NE Phase I ESA**

4601 Northern Blvd. NE  
Rio Rancho, NM 87144

Inquiry Number: 7301901.5  
April 11, 2023

# The EDR-City Directory Image Report

# TABLE OF CONTENTS

## SECTION

Executive Summary

Findings

City Directory Images

*Thank you for your business.*

Please contact EDR at 1-800-352-0050  
with any questions or comments.

### **Disclaimer - Copyright and Trademark Notice**

This Report contains certain information obtained from a variety of public and other sources reasonably available to Environmental Data Resources, LLC. It cannot be concluded from this Report that coverage information for the target and surrounding properties does not exist from other sources. This Report is provided on an "AS IS", "AS AVAILABLE" basis. **NO WARRANTY EXPRESS OR IMPLIED IS MADE WHATSOEVER IN CONNECTION WITH THIS REPORT. ENVIRONMENTAL DATA RESOURCES, LLC AND ITS SUBSIDIARIES, AFFILIATES AND THIRD PARTY SUPPLIERS DISCLAIM ALL WARRANTIES, OF ANY KIND OR NATURE, EXPRESS OR IMPLIED, ARISING OUT OF OR RELATED TO THIS REPORT OR ANY OF THE DATA AND INFORMATION PROVIDED IN THIS REPORT, INCLUDING WITHOUT LIMITATION, ANY WARRANTIES REGARDING ACCURACY, QUALITY, CORRECTNESS, COMPLETENESS, COMPREHENSIVENESS, SUITABILITY, MERCHANTABILITY, FITNESS FOR A PARTICULAR PURPOSE, TITLE, NON-INFRINGEMENT, MISAPPROPRIATION, OR OTHERWISE. ALL RISK IS ASSUMED BY THE USER. IN NO EVENT SHALL ENVIRONMENTAL DATA RESOURCES, LLC OR ITS SUBSIDIARIES, AFFILIATES OR THIRD PARTY SUPPLIERS BE LIABLE TO ANYONE FOR ANY DIRECT, INCIDENTAL, INDIRECT, SPECIAL, CONSEQUENTIAL OR OTHER DAMAGES OF ANY TYPE OR KIND (INCLUDING BUT NOT LIMITED TO LOSS OF PROFITS, LOSS OF USE, OR LOSS OF DATA), ARISING OUT OF OR IN ANY WAY CONNECTED WITH THIS REPORT OR ANY OF THE DATA AND INFORMATION PROVIDED IN THIS REPORT.** Any analyses, estimates, ratings, environmental risk levels, or risk codes provided in this Report are provided for illustrative purposes only, and are not intended to provide, nor should they be interpreted as providing any facts regarding, or prediction or forecast of, any environmental risk for any property. Only an assessment performed by a qualified environmental professional can provide findings, opinions or conclusions regarding the environmental risk or conditions in, on or at any property.

Copyright 2023 by Environmental Data Resources, LLC. All rights reserved. Reproduction in any media or format, in whole or in part, of any report or map of Environmental Data Resources, LLC, or its affiliates, is prohibited without prior written permission.

EDR and its logos (including Sanborn and Sanborn Map) are trademarks of Environmental Data Resources, LLC or its affiliates. All other trademarks used herein are the property of their respective owners.

## EXECUTIVE SUMMARY

### DESCRIPTION

Environmental Data Resources, Inc.'s (EDR) City Directory Report is a screening tool designed to assist environmental professionals in evaluating potential liability on a target property resulting from past activities. EDR's City Directory Report includes a search of available business directory data at approximately five year intervals.

### RECORD SOURCES

The EDR City Directory Report accesses a variety of business directory sources, including Haines, InfoUSA, Polk, Cole, Bresser, and Stewart. Listings marked as EDR Digital Archive access Cole and InfoUSA records. The various directory sources enhance and complement each other to provide a more thorough and accurate report.

EDR is licensed to reproduce certain City Directory works by the copyright holders of those works. The purchaser of this EDR City Directory Report may include it in report(s) delivered to a customer.

### RESEARCH SUMMARY

The following research sources were consulted in the preparation of this report. A check mark indicates where information was identified in the source and provided in this report.

<u>Year</u>	<u>Target Street</u>	<u>Cross Street</u>	<u>Source</u>
2020	<input checked="" type="checkbox"/>	<input checked="" type="checkbox"/>	EDR Digital Archive
2017	<input checked="" type="checkbox"/>	<input checked="" type="checkbox"/>	Cole Information
2014	<input checked="" type="checkbox"/>	<input checked="" type="checkbox"/>	Cole Information
2010	<input checked="" type="checkbox"/>	<input checked="" type="checkbox"/>	Cole Information
2005	<input checked="" type="checkbox"/>	<input checked="" type="checkbox"/>	Cole Information
2000	<input checked="" type="checkbox"/>	<input type="checkbox"/>	Cole Information
1995	<input checked="" type="checkbox"/>	<input type="checkbox"/>	Cole Information
1992	<input checked="" type="checkbox"/>	<input type="checkbox"/>	Cole Information



## FINDINGS

### TARGET PROPERTY STREET

4601 Northern Blvd. NE  
Rio Rancho, NM 87144

<u>Year</u>	<u>CD Image</u>	<u>Source</u>
-------------	-----------------	---------------

### NE NORTHERN BLVD

2020	pg A2	EDR Digital Archive
------	-------	---------------------

### NORTHERN BLVD NE

2020	pg A4	EDR Digital Archive
2017	pg A8	Cole Information
2014	pg A11	Cole Information
2010	pg A14	Cole Information
2005	pg A17	Cole Information
2000	pg A19	Cole Information
1995	pg A21	Cole Information
1992	pg A22	Cole Information

## FINDINGS

### CROSS STREETS

<u>Year</u>	<u>CD Image</u>	<u>Source</u>	
<b><u>MANITOBA RD NE</u></b>			
2020	pg. A1	EDR Digital Archive	
2017	pg. A7	Cole Information	
2014	pg. A10	Cole Information	
2010	pg. A13	Cole Information	
2005	pg. A16	Cole Information	
2000	-	Cole Information	Street not listed in Source
1995	-	Cole Information	Street not listed in Source
1992	-	Cole Information	Street not listed in Source

### NE ONTARIO PL

2020	pg. A3	EDR Digital Archive
------	--------	---------------------

### ONTARIO PL NE

2020	pg. A6	EDR Digital Archive	
2017	pg. A9	Cole Information	
2014	pg. A12	Cole Information	
2010	pg. A15	Cole Information	
2005	pg. A18	Cole Information	
2000	-	Cole Information	Street not listed in Source
1995	-	Cole Information	Street not listed in Source
1992	-	Cole Information	Street not listed in Source

## **City Directory Images**

**MANITOBA RD NE 2020**

4510 KAROLINE BOTA  
KAROLINE BRODERICK  
KEVIN BRODERICK  
SEAN BRODERICK  
4570 BETTY HUNT  
EMILY KALDVEER  
GREGG KALDVEER  
SARA KALDVEER  
TRACY KALDVEER  
4600 JOHN BLADES  
LARRY BLADES  
NANCY BLADES

**NE NORTHERN BLVD 2020**

2101	ATM BLUE RHINO REDBOX WALGREENS WESTERN UNION AGENT LOCATION
2740	BADLANDS JERKY LLC PARAGON CHURCH PEAK INSURANCE
3148	UNIVERSAL TRANSMISSION INC
3196	SCL AUTO SPECIALISTS
3200	AFFORDABLE SERVICE PLUMBING
3230	EURO-SPEC PERFORMANCE SPEC
3301	NORTHERN BLVD SELF STORAGE REVIVE ME O LORD MINISTRIES
3391	MARTIAL ARTS FOR EDUCATION
3441	RIO RANCHO ANIMAL CONTROL
3805	BLUE RHINO LOWE'S HOME IMPROVEMENT MINUTE KEY
3815	BLUE RHINO SPEEDWAY
4401	CATALYST CHURCH

**NE ONTARIO PL 2020**

1104 LONE WOLF METAL FABRICATION

## NORTHERN BLVD NE 2020

1	BRENDA GOLL JAMES CWIKLA JESSICA HAINES PAULA CWIKLA
11	GINNY BACA JOEY BACA
31	MONTY CARRICO
40	OLGA VILLA
41	AMANDA ANAYA CHARLES ANAYA ISABELL ANAYA SHANA ANAYA VANESSA ANAYA
43	MELISSA ROBLES NANCY OLIVAS PERLA MORALES-VARELA
51	IKE ENSEY JENNIFER CASTILLO
90	HECTOR GARCIA
121	ALEX DEVARGAS BEATRICE PERRY
171	ALEJANDRO GARZA MAGDALENA GARZA RICARDO GARZA YVONNE GARZA
513	JESUS SIAS LILLY SIAS LILLY VELARDE
517	ALICIA VASQUEZ ANTONIA VASQUEZ CHRIS VASQUEZ DAVID VASQUEZ KATHLEEN COATES
525	DARRELL BLAIR FITZGERALD YOUNGER JOSHUA SOTO LAVANA YOUNGER LESLIE FLAGER
529	ADRIAN LEWIS DARRELL BLAIR DIANA LEWIS DONALD ROSEBOROUGH
537	ANTONIO VALVERDE
541	JAIME CHAPARRO
545	VANESSA RODRIGUEZ
616	GREGORIO ALVARADO KERRY ALVARADO RICK ALVARADO SHANE ALVARADO
640	LAPHANE BURKETT

**NORTHERN BLVD NE 2020 (Cont'd)**

640	REBECCA GROVES TRAVIS SMITH
708	JOE UTARA VERA UTARA
744	CHASITY THOMPSON CHRISTIAN MURPHY GINA MURPHY LARRY MURPHY
800	BREANNE HRZICH
2721	URIEL HERNANDEZ
3148	ASHLEY GONZALES HECTOR GONZALES
3230	JEFFREY MARLOWE ROBIN MARLOWE TAUNI RIGGI
3301	CORNELIA DAMACUS EMANUEL DAMACUS JESSICA GONZALES JULIA DAMACUS YOLANDA LAZARIN
3391	DONNA RING DOUGLAS RING
4933	CHRISTOPHER LIMBAUGH ELEANOR LIMBAUGH SUZANNE WALTERS



**ONTARIO PL NE 2020**

1024 DAVID LADEN  
MARSHA BROCKWELL  
STEPHEN BROCKWELL  
SUSIE LADEN  
1104 ALEJANDRO ARMIJO  
CHRISTINA ARMIJO  
1108 KIMBER GRIFFIN  
KIMBERLY MOYNIHAN  
MATTHIAS VANLETINE  
VALENTINE MATTHIAS  
1220 BRANDON NAFUS  
DONALD RILEY  
MYRA MARKWELL

**MANITOBA RD NE 2017**

4510 BOTA, KAROLINE B  
4570 KALDVEER, GREGG P  
4600 BLADES, LARRY R

**NORTHERN BLVD NE 2017**

1	LONGLEY, ROBERT
11	BACA, MARGIE
31	HERNANDEZ-DOMINGUE, CESAR
40	SUGGS, LEAVELL
41	ANAYA, CHARLES L
43	ROBLES, MELISSA
51	MEZA, HENRY
121	PERRY, BEATRICE
171	GARZA, RICK
497	A A A A WEATHER
509	MENDOZA, FELIXNANDO
517	VASQUEZ, DAVID R
521	SENA, CAROLYN
525	ROBINSON, KASANDRA E
529	BRYSON, SARAH
537	VALVERDE, ANTONIO
545	RODRIGUEZ, VANESSA A
616	PINON, OSCAR
640	SHROYER, CHARLES H
708	UTARA, JOE S
744	THOMPSON, CHASITY R
2101	REDBOX
2740	FARMERS INSURANCE WILKINS, HOLCEY C
3148	UNIVERSAL TRANSMISSION EXCHANGE
3301	NORTHERN BLVD SELF STORAGE UHAUL
3391	MARTIAL ARTS FOR EDUCATION
3805	LOWES
3815	1LOCKS & CAR KEYS GIANT
4401	DESTINY CENTER
4933	LIMBAUGH, CHRISTOPHER R

**ONTARIO PL NE 2017**

1024	LADEN, DAVID G
1100	TARANTINO, NATHANIEL D
1108	DRAPER, JULIA

**MANITOBA RD NE 2014**

4510 BRODERICK, KEVIN P  
4570 KALDVEER, GREGG P  
4600 DAVIS, CECIL C

## NORTHERN BLVD NE 2014

1	CWIKLA, JAMES
11	SIMS, MARCIA
30	MENDOZA, RAYMOND
31	TRUJILLO, FRANCISCO A
40	SUGGS, LEAVELL
41	ANAYA, CHARLES L
43	OLIVAS, NANCY O
51	CASTILLO, STEPHEN M
121	PERRY, BEATRICE
171	GARZA, RICK
497	A A A A WEATHER
509	MENDOZA, FELIXNANDO
513	OCCUPANT UNKNOWN,
517	VASQUEZ, DAVID R
521	SENA, CAROLYN
525	OCCUPANT UNKNOWN,
529	LEWIS, ADRIAN L
533	GROSS, STEVE
537	VALLEJOS, CHRISTOPHER M
541	CHAPARRO, JAIME
545	RODRIGUEZ, VANESSA A
616	PINON, OSCAR
640	SHROYER, CHARLES H
708	UTARA, JOE S
744	THOMPSON, CHASITY R
800	VELA, OMAR J
2740	FARMERS INSURANCE GROUP
	WILKINS CHARLES AGENCY
	WILKINS, HOLCEY C
3148	UNIVERSAL TRANSMISSION EXCHANGE
3196	SCL AUTOMOTIVE SPECIALISTS
3200	AFFORDABLE SERVICE PLUMBING HEATING
3212	TORTORICI, SALVATORE
3230	JUDGEMENT MMA & FITNESS
3301	NORTHERN BLVD SELF STORAGE
	UHAUL
3309	OCCUPANT UNKNOWN,
3391	MARTIAL ARTS FOR EDUCATION
3441	CITY OF RIO RANCHO
3805	LOWES
	LOWES HOME IMPROVEMENT
3815	1LOCKS & CAR KEYS
	GIANT
4401	DESTINY CENTER
4933	LIMBAUGH, CHRISTOPHER R

**ONTARIO PL NE 2014**

1024 LADEN, DAVID G  
1100 KOLE, JERRY D  
1104 OCCUPANT UNKNOWN,  
1108 ORTGIESEN, BONNIE M  
1220 WISEMAN, SHELBY

**MANITOBA RD NE 2010**

4510 BRODERICK, KEVIN P  
4570 KALDVEER, GREGG P  
4600 DAVIS, CECIL C



**NORTHERN BLVD NE 2010**

1	GOLL, PAUL
30	MENDOZA, RAYMOND
31	TRUJILLO, FRANK A
40	VILLA, E
41	ANAYA, AMANDA J
51	MESA, ALMA
121	PERRY, DEOLA T
171	GARZA, RICK
509	MENDOZA, FELIXNANDO
513	FISH, JAMES
517	VASQUEZ, DAVID
521	SENA, FRANK
529	HERRERA, MANUEL A
533	GROSS, STEVE
541	HELLER, RAYMOND
545	RODRIGUEZ, VANESSA A
616	PINON, OSCAR
640	SHROYER, CHARLES H
744	CHANDANAIS, SEAN
800	PROVANCE, KATHY
2100	MARTIN, THOMAS J
2740	CHARLES WILKINS INSURANCE
3148	UNIVERSAL TRANSMISSION EXCHNG
3200	AFFORDABLE SERVICE PLUMBING
3230	TURN ON LIGHTING
3301	BUDGET TRUCK RENTAL
	NORTHERN BLVD SELF STORAGE
	REVIVE ME O LORD MINISTRIES
3309	RODRIGUEZ, DANIEL
3391	MARTIAL ARTS FOR EDUCATION
3441	ANIMAL CONTROL
	RIO RANCHO ANIMAL CONTROL
4401	DESTINY CENTER
4933	LIMBAUGH, CHRISTOPHER B

**ONTARIO PL NE 2010**

1024 LADEN, DAVID G  
1100 KOLE, JERRY D  
1104 ARMIJO, ALEJANDRO A  
1108 MOYNIHAN, FRANCIS W  
1220 WISEMAN, STEPHANIE S

**MANITOBA RD NE 2005**

4510 BRODERICK, KEVIN P

**NORTHERN BLVD NE 2005**

1	REILLY, MICHAEL
11	OCCUPANT UNKNOWN,
30	MENDOZA, RAYMOND
33	WASTE MGMT RIO RANCHO SANTITARY LAND
40	VILLA, ISAAC M
41	ANAYA, AMANDA
51	GARCIA, MELVIN R
121	SANTILLANES, GARY F
171	GARZA, RICK
509	RHEINER, BRUCE B
513	WILKINS, MICHAEL J
517	OCCUPANT UNKNOWN,
521	OCCUPANT UNKNOWN,
529	OCCUPANT UNKNOWN,
533	GROSS, STEVE
537	JOHNSON, C A
541	CUMMINGS, MARGIE M
545	KING, SHERRI J
1021	DESIGN ELECTRIC
3148	UNIVERSAL TRANSMISSION EXCHANGE INC
3196	AFFORDABLE FLOORING LLC
3230	A1 PLUMBING & RADIANT HEATING INC
	CHERRISHED HOMES INC
	THE FIXTURE GALLERY
	THE FIXTURE GALLERY INC
3301	NORTHERN BLVD SELF STORAGE
3309	RODRIGUEZ, DANIEL
3391	BUJINKAN DOJO
3441	DPS ANIMAL CONTROL
3449	7 ELEVEN

Target Street

Cross Street

Source

-

✓

Cole Information

**ONTARIO PL NE 2005**

1104 HASTINGS, ESTHER  
1108 MOYNIHAN, FRANK  
1220 NAFUS, BRANDON L

**NORTHERN BLVD NE 2000**

11	CASAUS, JESSE
30	MENDOZA, RAYMOND
31	BIANCHETTI, MARIE A
40	OCCUPANT UNKNOWN,
41	ANAYA, AMADA
51	GARCIA, MELVIN
121	OCCUPANT UNKNOWN,
171	GARZA, RICK
209	OCCUPANT UNKNOWN,
250	LOPEZ, M
300	FIGUEROA, M
301	YOUNG, JIM
305	MOORE, REBECCA S
401	MEAGHER, MARK K
501	NAZERES, ARNO
503	OCCUPANT UNKNOWN,
505	MARJERISON, JAMES R
507	WHELCHER, DANIEL
509	LOOS, WILLIAM T
511	BARNARD, M
513	OCCUPANT UNKNOWN,
515	OCCUPANT UNKNOWN,
517	VEEDER, TROY J
521	SENA, SAM
525	SMITH, L K
537	OCCUPANT UNKNOWN,
601	MCCALLISTER, JOHN
703	PARTHEMORE, GEORGE
707	GOWEN, CURTIS
711	MUHAMMAD, WAYNE
715	OCCUPANT UNKNOWN,
801	MOSS, HAROLD S
805	HERRERA, RICHARD
807	OCCUPANT UNKNOWN,
809	GARCIA, R
811	OCCUPANT UNKNOWN,
813	OCCUPANT UNKNOWN,
905	OCCUPANT UNKNOWN,
907	OCCUPANT UNKNOWN,
909	OCCUPANT UNKNOWN,
913	GRAZIER, JOHN C
1021	DESIGN ELECTRIC
1240	STEWART, KENNETH
1300	OCCUPANT UNKNOWN,
1303	OCCUPANT UNKNOWN,
1313	UPSHAW, RICK
1340	MARTINEZ, SHIRLEY
1360	POHLMAYER, C L
1380	OCCUPANT UNKNOWN,
1409	GARCIA, RUBEN

**NORTHERN BLVD NE 2000 (Cont'd)**

1580 RODRIGUEZ, JONATHO  
1704 OCCUPANT UNKNOWN,  
2100 OCCUPANT UNKNOWN,  
2216 OCCUPANT UNKNOWN,  
2220 OCCUPANT UNKNOWN,  
2228 OCCUPANT UNKNOWN,  
2232 FIKE, CORINE M  
2236 OCCUPANT UNKNOWN,  
2240 OCCUPANT UNKNOWN,  
2301 OCCUPANT UNKNOWN,  
2351 OCCUPANT UNKNOWN,  
3111 WALSER, RICK  
3196 GRIZZLY PLUMBING ANDHEATING  
3200 ORBITAL PLUMBING SUPPLY INCORPORATED  
3301 BREZOWSKI, CARL  
NORTHERN BLVD SELF STORAGE  
RYDER TRUCK RENTAL ONE WAY INCORPORATED  
3391 DOOR CHRISTIAN CENTER THE  
THOMPSON, JAMES A  
3441 NON EMERGENCY  
RIO RANCHO CITY OF ANIMAL CONTROL  
5400 SCIENTIFIC SALES ASSOCIATES INCORPORATED



-

**NORTHERN BLVD NE 1995**

3391 BOLTON IRONWORKS  
RING MILLION INC  
3441 RIO RANCHO ANIMAL CONTROL  
5400 SCIENTIFIC SLS ASC



**NORTHERN BLVD NE 1992**

505 GRESHAM, BRIAN  
509 JENKINS, THOMAS  
601 MCCALLISTER, JOHN  
701 PARTHMORE, GEORGE D JR  
901 SALAZAR, G  
909 MOSER, F M  
1580 MARTINEZ, RICHARD L  
3441 CITY ANIMAL CONTRL

**APPENDIX 7.**  
**ENVIRONMENTAL DATABASE SEARCH**

**4531 & 4601 Northern Blvd. NE Phase I ESA**

4601 Northern Blvd. NE  
Rio Rancho, NM 87144

Inquiry Number: 7301901.2s  
April 06, 2023

**The EDR Radius Map™ Report with GeoCheck®**



6 Armstrong Road, 4th floor  
Shelton, CT 06484  
Toll Free: 800.352.0050  
[www.edrnet.com](http://www.edrnet.com)

# TABLE OF CONTENTS

SECTION	PAGE
Executive Summary .....	ES1
Overview Map .....	2
Detail Map .....	3
Map Findings Summary .....	4
Map Findings .....	8
Orphan Summary .....	9
Government Records Searched/Data Currency Tracking .....	GR-1
<b><u>GEOCHECK ADDENDUM</u></b>	
Physical Setting Source Addendum .....	A-1
Physical Setting Source Summary .....	A-2
Physical Setting SSURGO Soil Map .....	A-5
Physical Setting Source Map .....	A-13
Physical Setting Source Map Findings .....	A-15
Physical Setting Source Records Searched .....	PSGR-1

*Thank you for your business.*  
Please contact EDR at 1-800-352-0050  
with any questions or comments.

### Disclaimer - Copyright and Trademark Notice

This Report contains certain information obtained from a variety of public and other sources reasonably available to Environmental Data Resources, LLC. It cannot be concluded from this Report that coverage information for the target and surrounding properties does not exist from other sources. This Report is provided on an "AS IS", "AS AVAILABLE" basis. **NO WARRANTY EXPRESS OR IMPLIED IS MADE WHATSOEVER IN CONNECTION WITH THIS REPORT. ENVIRONMENTAL DATA RESOURCES, LLC AND ITS SUBSIDIARIES, AFFILIATES AND THIRD PARTY SUPPLIERS DISCLAIM ALL WARRANTIES, OF ANY KIND OR NATURE, EXPRESS OR IMPLIED, ARISING OUT OF OR RELATED TO THIS REPORT OR ANY OF THE DATA AND INFORMATION PROVIDED IN THIS REPORT, INCLUDING WITHOUT LIMITATION, ANY WARRANTIES REGARDING ACCURACY, QUALITY, CORRECTNESS, COMPLETENESS, COMPREHENSIVENESS, SUITABILITY, MERCHANTABILITY, FITNESS FOR A PARTICULAR PURPOSE, TITLE, NON-INFRINGEMENT, MISAPPROPRIATION, OR OTHERWISE. ALL RISK IS ASSUMED BY THE USER. IN NO EVENT SHALL ENVIRONMENTAL DATA RESOURCES, LLC OR ITS SUBSIDIARIES, AFFILIATES OR THIRD PARTY SUPPLIERS BE LIABLE TO ANYONE FOR ANY DIRECT, INCIDENTAL, INDIRECT, SPECIAL, CONSEQUENTIAL OR OTHER DAMAGES OF ANY TYPE OR KIND (INCLUDING BUT NOT LIMITED TO LOSS OF PROFITS, LOSS OF USE, OR LOSS OF DATA) INFORMATION PROVIDED IN THIS REPORT.** Any analyses, estimates, ratings, environmental risk levels, or risk codes provided in this Report are provided for illustrative purposes only, and are not intended to provide, nor should they be interpreted as providing any facts regarding, or prediction or forecast of, any environmental risk for any property. Only an assessment performed by a qualified environmental professional can provide findings, opinions or conclusions regarding the environmental risk or conditions in, on or at any property.

Copyright 2023 by Environmental Data Resources, LLC. All rights reserved. Reproduction in any media or format, in whole or in part, of any report or map of Environmental Data Resources, LLC, or its affiliates, is prohibited without prior written permission.

EDR and its logos (including Sanborn and Sanborn Map) are trademarks of Environmental Data Resources, LLC or its affiliates. All other trademarks used herein are the property of their respective owners.

## EXECUTIVE SUMMARY

A search of available environmental records was conducted by Environmental Data Resources, Inc (EDR). The report was designed to assist parties seeking to meet the search requirements of EPA's Standards and Practices for All Appropriate Inquiries (40 CFR Part 312), the ASTM Standard Practice for Environmental Site Assessments (E 1527-13), the ASTM Standard Practice for Environmental Site Assessments for Forestland or Rural Property (E 2247-16), the ASTM Standard Practice for Limited Environmental Due Diligence: Transaction Screen Process (E 1528-14) or custom requirements developed for the evaluation of environmental risk associated with a parcel of real estate.

### TARGET PROPERTY INFORMATION

#### ADDRESS

4601 NORTHERN BLVD. NE  
RIO RANCHO, NM 87144

#### COORDINATES

Latitude (North): 35.2757580 - 35° 16' 32.72"  
Longitude (West): 106.6433600 - 106° 38' 36.09"  
Universal Transverse Mercator: Zone 13  
UTM X (Meters): 350535.2  
UTM Y (Meters): 3904664.0  
Elevation: 5357 ft. above sea level

### USGS TOPOGRAPHIC MAP ASSOCIATED WITH TARGET PROPERTY

Target Property Map: 14565981 LOMA MACHETE, NM  
Version Date: 2020  
  
Northeast Map: 14565941 BERNALILLO, NM  
Version Date: 2020

### AERIAL PHOTOGRAPHY IN THIS REPORT

Portions of Photo from: 20140609  
Source: USDA

MAPPED SITES SUMMARY

Target Property Address:  
4601 NORTHERN BLVD. NE  
RIO RANCHO, NM 87144

Click on Map ID to see full detail.

MAP ID	SITE NAME	ADDRESS	DATABASE ACRONYMS	RELATIVE ELEVATION	DIST (ft. & mi.) DIRECTION
<a href="#">1</a>	WASTE MANAGEMENT INC	NORTHERN & 133RD ST	TANKS	Higher	750, 0.142, WSW
<a href="#">2</a>	KL STEVENS CO.	300 B FRONTAGE RD	SCS	Lower	5240, 0.992, SE

# EXECUTIVE SUMMARY

## TARGET PROPERTY SEARCH RESULTS

The target property was not listed in any of the databases searched by EDR.

## DATABASES WITH NO MAPPED SITES

No mapped sites were found in EDR's search of available ("reasonably ascertainable ") government records either on the target property or within the search radius around the target property for the following databases:

## STANDARD ENVIRONMENTAL RECORDS

### ***Lists of Federal NPL (Superfund) sites***

NPL..... National Priority List  
Proposed NPL..... Proposed National Priority List Sites  
NPL LIENS..... Federal Superfund Liens

### ***Lists of Federal Delisted NPL sites***

Delisted NPL..... National Priority List Deletions

### ***Lists of Federal sites subject to CERCLA removals and CERCLA orders***

FEDERAL FACILITY..... Federal Facility Site Information listing  
SEMS..... Superfund Enterprise Management System

### ***Lists of Federal CERCLA sites with NFRAP***

SEMS-ARCHIVE..... Superfund Enterprise Management System Archive

### ***Lists of Federal RCRA facilities undergoing Corrective Action***

CORRACTS..... Corrective Action Report

### ***Lists of Federal RCRA TSD facilities***

RCRA-TSDF..... RCRA - Treatment, Storage and Disposal

### ***Lists of Federal RCRA generators***

RCRA-LQG..... RCRA - Large Quantity Generators  
RCRA-SQG..... RCRA - Small Quantity Generators  
RCRA-VSQG..... RCRA - Very Small Quantity Generators (Formerly Conditionally Exempt Small Quantity Generators)

### ***Federal institutional controls / engineering controls registries***

LUCIS..... Land Use Control Information System

## EXECUTIVE SUMMARY

US ENG CONTROLS..... Engineering Controls Sites List  
US INST CONTROLS..... Institutional Controls Sites List

### ***Federal ERNS list***

ERNS..... Emergency Response Notification System

### ***Lists of state- and tribal hazardous waste facilities***

SHWS..... This state does not maintain a SHWS list. See the Federal CERCLIS list and Federal NPL list.

### ***Lists of state and tribal landfills and solid waste disposal facilities***

SWF/LF..... Solid Waste Facilities

### ***Lists of state and tribal leaking storage tanks***

LAST..... Leaking Aboveground Storage Tank Sites  
LUST..... Leaking Underground Storage Tank Prioritization Database  
INDIAN LUST..... Leaking Underground Storage Tanks on Indian Land  
LTANKS..... Leaking Storage Tank Listing

### ***Lists of state and tribal registered storage tanks***

FEMA UST..... Underground Storage Tank Listing  
UST..... Listing of Underground Storage Tanks  
AST..... Aboveground Storage Tanks List  
INDIAN UST..... Underground Storage Tanks on Indian Land

### ***State and tribal institutional control / engineering control registries***

INST CONTROL..... Sites with Institutional Controls

### ***Lists of state and tribal voluntary cleanup sites***

VCP..... Voluntary Remediation Program Sites  
INDIAN VCP..... Voluntary Cleanup Priority Listing

### ***Lists of state and tribal brownfield sites***

BROWNFIELDS..... Brownfields Site Listing

## **ADDITIONAL ENVIRONMENTAL RECORDS**

### ***Local Brownfield lists***

US BROWNFIELDS..... A Listing of Brownfields Sites

### ***Local Lists of Landfill / Solid Waste Disposal Sites***

SWRCY..... Recycling Facility Listing  
INDIAN ODI..... Report on the Status of Open Dumps on Indian Lands  
DEBRIS REGION 9..... Torres Martinez Reservation Illegal Dump Site Locations



## EXECUTIVE SUMMARY

ODI..... Open Dump Inventory  
IHS OPEN DUMPS..... Open Dumps on Indian Land

### **Local Lists of Hazardous waste / Contaminated Sites**

US HIST CDL..... Delisted National Clandestine Laboratory Register  
CDL..... Clandestine Drug Laboratory Listing  
US CDL..... National Clandestine Laboratory Register

### **Local Land Records**

LIENS 2..... CERCLA Lien Information

### **Records of Emergency Release Reports**

HMIRS..... Hazardous Materials Information Reporting System  
SPILLS..... Spill Data

### **Other Ascertainable Records**

RCRA NonGen / NLR..... RCRA - Non Generators / No Longer Regulated  
FUDS..... Formerly Used Defense Sites  
DOD..... Department of Defense Sites  
SCRD DRYCLEANERS..... State Coalition for Remediation of Drycleaners Listing  
US FIN ASSUR..... Financial Assurance Information  
EPA WATCH LIST..... EPA WATCH LIST  
2020 COR ACTION..... 2020 Corrective Action Program List  
TSCA..... Toxic Substances Control Act  
TRIS..... Toxic Chemical Release Inventory System  
SSTS..... Section 7 Tracking Systems  
ROD..... Records Of Decision  
RMP..... Risk Management Plans  
RAATS..... RCRA Administrative Action Tracking System  
PRP..... Potentially Responsible Parties  
PADS..... PCB Activity Database System  
ICIS..... Integrated Compliance Information System  
FTTS..... FIFRA/ TSCA Tracking System - FIFRA (Federal Insecticide, Fungicide, & Rodenticide Act)/TSCA (Toxic Substances Control Act)  
MLTS..... Material Licensing Tracking System  
COAL ASH DOE..... Steam-Electric Plant Operation Data  
COAL ASH EPA..... Coal Combustion Residues Surface Impoundments List  
PCB TRANSFORMER..... PCB Transformer Registration Database  
RADINFO..... Radiation Information Database  
HIST FTTS..... FIFRA/TSCA Tracking System Administrative Case Listing  
DOT OPS..... Incident and Accident Data  
CONSENT..... Superfund (CERCLA) Consent Decrees  
INDIAN RESERV..... Indian Reservations  
FUSRAP..... Formerly Utilized Sites Remedial Action Program  
UMTRA..... Uranium Mill Tailings Sites  
LEAD SMELTERS..... Lead Smelter Sites  
US AIRS..... Aerometric Information Retrieval System Facility Subsystem  
US MINES..... Mines Master Index File  
ABANDONED MINES..... Abandoned Mines  
FINDS..... Facility Index System/Facility Registry System  
UXO..... Unexploded Ordnance Sites

## EXECUTIVE SUMMARY

ECHO.....	Enforcement & Compliance History Information
DOCKET HWC.....	Hazardous Waste Compliance Docket Listing
FUELS PROGRAM.....	EPA Fuels Program Registered Listing
PFAS NPL.....	Superfund Sites with PFAS Detections Information
PFAS FEDERAL SITES.....	Federal Sites PFAS Information
PFAS TSCA.....	PFAS Manufacture and Imports Information
PFAS RCRA MANIFEST.....	PFAS Transfers Identified In the RCRA Database Listing
PFAS ATSDR.....	PFAS Contamination Site Location Listing
PFAS WQP.....	Ambient Environmental Sampling for PFAS
PFAS NPDES.....	Clean Water Act Discharge Monitoring Information
PFAS ECHO.....	Facilities in Industries that May Be Handling PFAS Listing
PFAS ECHO FIRE TRAINING.....	Facilities in Industries that May Be Handling PFAS Listing
PFAS PART 139 AIRPORT.....	All Certified Part 139 Airports PFAS Information Listing
AQUEOUS FOAM NRC.....	Aqueous Foam Related Incidents Listing
PFAS.....	Per- and Polyfluoroalkyl Substances (PFAS) Data
AIRS.....	Airs Information
ASBESTOS.....	List of Asbestos Demolition and Renovations Jobs
DRYCLEANERS.....	Drycleaner Facility Listing
Financial Assurance.....	Financial Assurance Information
MINES.....	Coal Mine Permits Database
NPDES.....	List of Discharge Permits
UIC.....	Underground Injection Control Listing
MINES MRDS.....	Mineral Resources Data System
PFAS TRIS.....	List of PFAS Added to the TRI

### EDR HIGH RISK HISTORICAL RECORDS

#### *EDR Exclusive Records*

EDR MGP.....	EDR Proprietary Manufactured Gas Plants
EDR Hist Auto.....	EDR Exclusive Historical Auto Stations
EDR Hist Cleaner.....	EDR Exclusive Historical Cleaners

### EDR RECOVERED GOVERNMENT ARCHIVES

#### *Exclusive Recovered Govt. Archives*

RGA LF.....	Recovered Government Archive Solid Waste Facilities List
RGA LUST.....	Recovered Government Archive Leaking Underground Storage Tank

### SURROUNDING SITES: SEARCH RESULTS

Surrounding sites were identified in the following databases.

Elevations have been determined from the USGS Digital Elevation Model and should be evaluated on a relative (not an absolute) basis. Relative elevation information between sites of close proximity should be field verified. Sites with an elevation equal to or higher than the target property have been differentiated below from sites with an elevation lower than the target property. Page numbers and map identification numbers refer to the EDR Radius Map report where detailed data on individual sites can be reviewed.

Sites listed in ***bold italics*** are in multiple databases.

Unmappable (orphan) sites are not considered in the foregoing analysis.

# EXECUTIVE SUMMARY

## STANDARD ENVIRONMENTAL RECORDS

### ***Lists of state- and tribal hazardous waste facilities***

SCS: State cleanup sites that fall under the state's Water Quality Control Commission Regulations.

A review of the SCS list, as provided by EDR, and dated 01/12/2023 has revealed that there is 1 SCS site within approximately 1 mile of the target property.

<u>Lower Elevation</u>	<u>Address</u>	<u>Direction / Distance</u>	<u>Map ID</u>	<u>Page</u>
KL STEVENS CO. Closed Date: 12/1/2006	300 B FRONTAGE RD	SE 1/2 - 1 (0.992 mi.)	2	8

### ***Lists of state and tribal registered storage tanks***

TANKS: A listing of aboveground and underground storage tank site locations.

A review of the TANKS list, as provided by EDR, and dated 09/01/2022 has revealed that there is 1 TANKS site within approximately 0.25 miles of the target property.

<u>Equal/Higher Elevation</u>	<u>Address</u>	<u>Direction / Distance</u>	<u>Map ID</u>	<u>Page</u>
WASTE MANAGEMENT INC Facility Id: 51378	NORTHERN & 133RD ST	WSW 1/8 - 1/4 (0.142 mi.)	1	8

## EXECUTIVE SUMMARY

Due to poor or inadequate address information, the following sites were not mapped. Count: 3 records.

<u>Site Name</u>	<u>Database(s)</u>
K-MART AUTOMOTIVE	SCS
GTE LENKURT/COPPER POINTE FACILITY	SCS
L-BAR RANCH	SCS

# OVERVIEW MAP - 7301901.2S

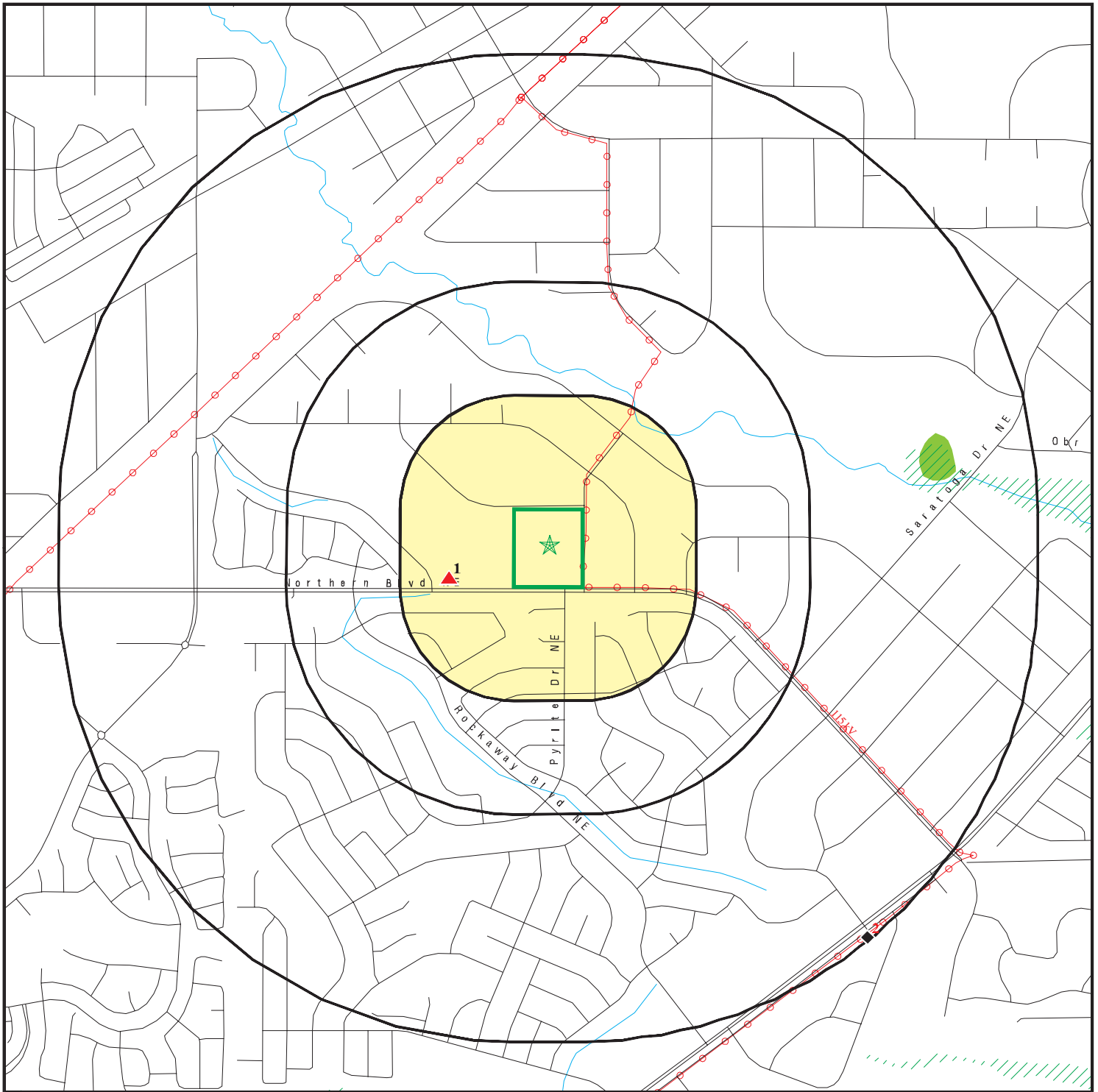

-  Target Property
-  Sites at elevations higher than or equal to the target property
-  Sites at elevations lower than the target property
-  Manufactured Gas Plants
-  National Priority List Sites
-  Dept. Defense Sites
-  Indian Reservations BIA
-  Power transmission lines
-  Special Flood Hazard Area (1%)
-  0.2% Annual Chance Flood Hazard
-  National Wetland Inventory
-  State Wetlands









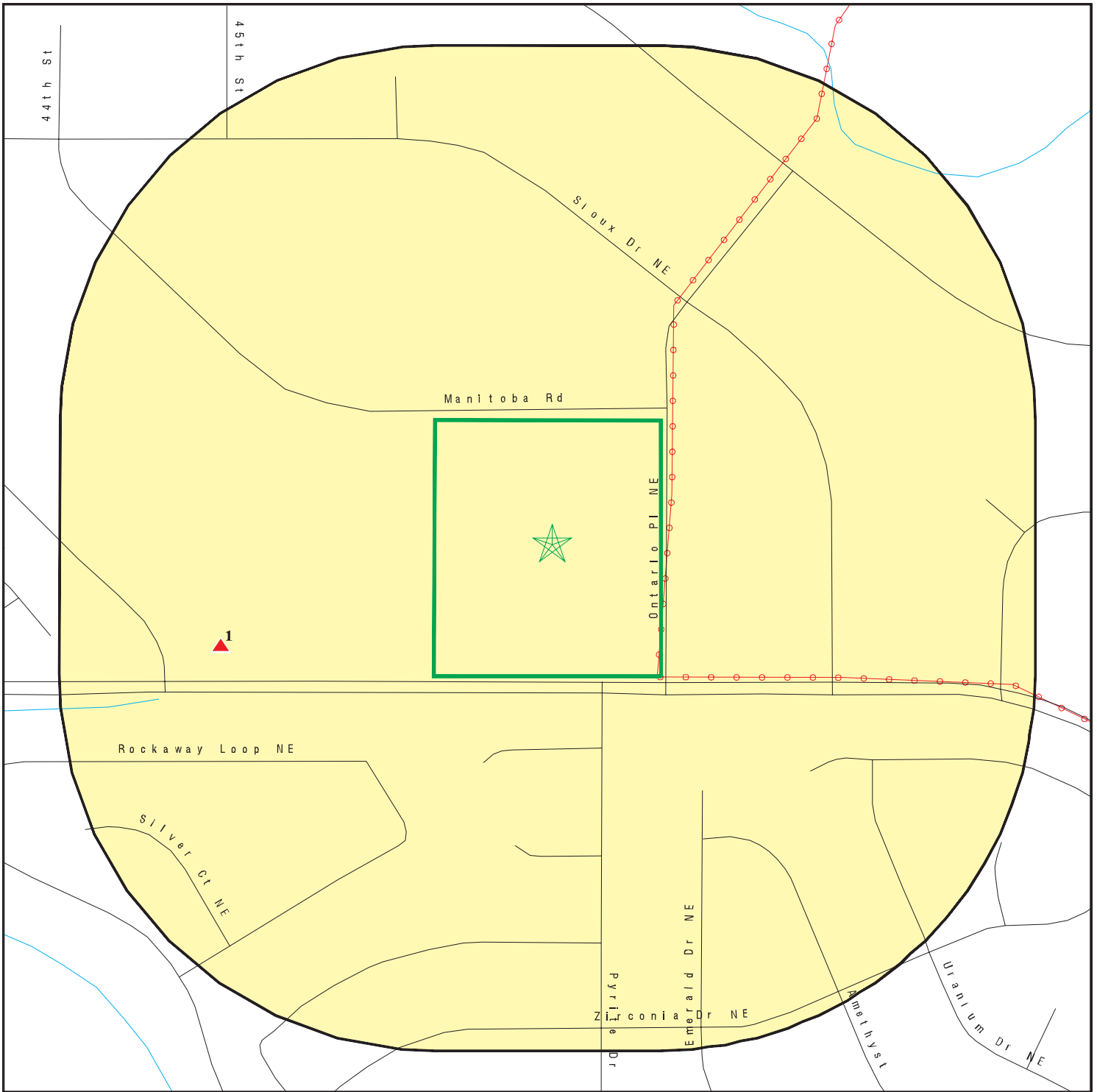

This report includes Interactive Map Layers to display and/or hide map information. The legend includes only those icons for the default map view.





SITE NAME: 4531 & 4601 Northern Blvd. NE Phase I ESA  
 ADDRESS: 4601 Northern Blvd. NE  
 Rio Rancho NM 87144  
 LAT/LONG: 35.275758 / 106.64336

CLIENT: NV5  
 CONTACT: Sharon Chavez  
 INQUIRY #: 7301901.2s  
 DATE: April 06, 2023 6:30 pm

# DETAIL MAP - 7301901.2S

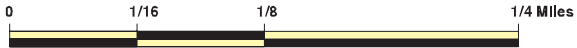

-  Target Property
-  Sites at elevations higher than or equal to the target property
-  Sites at elevations lower than the target property
-  Manufactured Gas Plants
-  Sensitive Receptors
-  National Priority List Sites
-  Dept. Defense Sites

-  0 1/16 1/8 1/4 Miles
-  Indian Reservations BIA
-  Power transmission lines
-  Special Flood Hazard Area (1%)
-  0.2% Annual Chance Flood Hazard



This report includes Interactive Map Layers to display and/or hide map information. The legend includes only those icons for the default map view.

SITE NAME: 4531 & 4601 Northern Blvd. NE Phase I ESA  
 ADDRESS: 4601 Northern Blvd. NE  
 Rio Rancho NM 87144  
 LAT/LONG: 35.275758 / 106.64336

CLIENT: NV5  
 CONTACT: Sharon Chavez  
 INQUIRY #: 7301901.2s  
 DATE: April 06, 2023 6:30 pm

## MAP FINDINGS SUMMARY

Database	Search Distance (Miles)	Target Property	< 1/8	1/8 - 1/4	1/4 - 1/2	1/2 - 1	> 1	Total Plotted
<b>STANDARD ENVIRONMENTAL RECORDS</b>								
<b><i>Lists of Federal NPL (Superfund) sites</i></b>								
NPL	1.000		0	0	0	0	NR	0
Proposed NPL	1.000		0	0	0	0	NR	0
NPL LIENS	1.000		0	0	0	0	NR	0
<b><i>Lists of Federal Delisted NPL sites</i></b>								
Delisted NPL	1.000		0	0	0	0	NR	0
<b><i>Lists of Federal sites subject to CERCLA removals and CERCLA orders</i></b>								
FEDERAL FACILITY	0.500		0	0	0	NR	NR	0
SEMS	0.500		0	0	0	NR	NR	0
<b><i>Lists of Federal CERCLA sites with NFRAP</i></b>								
SEMS-ARCHIVE	0.500		0	0	0	NR	NR	0
<b><i>Lists of Federal RCRA facilities undergoing Corrective Action</i></b>								
CORRACTS	1.000		0	0	0	0	NR	0
<b><i>Lists of Federal RCRA TSD facilities</i></b>								
RCRA-TSDF	0.500		0	0	0	NR	NR	0
<b><i>Lists of Federal RCRA generators</i></b>								
RCRA-LQG	0.250		0	0	NR	NR	NR	0
RCRA-SQG	0.250		0	0	NR	NR	NR	0
RCRA-VSQG	0.250		0	0	NR	NR	NR	0
<b><i>Federal institutional controls / engineering controls registries</i></b>								
LUCIS	0.500		0	0	0	NR	NR	0
US ENG CONTROLS	0.500		0	0	0	NR	NR	0
US INST CONTROLS	0.500		0	0	0	NR	NR	0
<b><i>Federal ERNS list</i></b>								
ERNS	TP		NR	NR	NR	NR	NR	0
<b><i>Lists of state- and tribal hazardous waste facilities</i></b>								
SCS	1.000		0	0	0	1	NR	1
SHWS	N/A		N/A	N/A	N/A	N/A	N/A	N/A
<b><i>Lists of state and tribal landfills and solid waste disposal facilities</i></b>								
SWF/LF	0.500		0	0	0	NR	NR	0
<b><i>Lists of state and tribal leaking storage tanks</i></b>								
LAST	0.500		0	0	0	NR	NR	0

## MAP FINDINGS SUMMARY

Database	Search Distance (Miles)	Target Property	< 1/8	1/8 - 1/4	1/4 - 1/2	1/2 - 1	> 1	Total Plotted
LUST	0.500		0	0	0	NR	NR	0
INDIAN LUST	0.500		0	0	0	NR	NR	0
LTANKS	0.500		0	0	0	NR	NR	0
<b><i>Lists of state and tribal registered storage tanks</i></b>								
FEMA UST	0.250		0	0	NR	NR	NR	0
UST	0.250		0	0	NR	NR	NR	0
AST	0.250		0	0	NR	NR	NR	0
INDIAN UST	0.250		0	0	NR	NR	NR	0
TANKS	0.250		0	1	NR	NR	NR	1
<b><i>State and tribal institutional control / engineering control registries</i></b>								
INST CONTROL	0.500		0	0	0	NR	NR	0
<b><i>Lists of state and tribal voluntary cleanup sites</i></b>								
VCP	0.500		0	0	0	NR	NR	0
INDIAN VCP	0.500		0	0	0	NR	NR	0
<b><i>Lists of state and tribal brownfield sites</i></b>								
BROWNFIELDS	0.500		0	0	0	NR	NR	0
<b><u>ADDITIONAL ENVIRONMENTAL RECORDS</u></b>								
<b><i>Local Brownfield lists</i></b>								
US BROWNFIELDS	0.500		0	0	0	NR	NR	0
<b><i>Local Lists of Landfill / Solid Waste Disposal Sites</i></b>								
SWRCY	0.500		0	0	0	NR	NR	0
INDIAN ODI	0.500		0	0	0	NR	NR	0
DEBRIS REGION 9	0.500		0	0	0	NR	NR	0
ODI	0.500		0	0	0	NR	NR	0
IHS OPEN DUMPS	0.500		0	0	0	NR	NR	0
<b><i>Local Lists of Hazardous waste / Contaminated Sites</i></b>								
US HIST CDL	TP		NR	NR	NR	NR	NR	0
CDL	TP		NR	NR	NR	NR	NR	0
US CDL	TP		NR	NR	NR	NR	NR	0
<b><i>Local Land Records</i></b>								
LIENS 2	TP		NR	NR	NR	NR	NR	0
<b><i>Records of Emergency Release Reports</i></b>								
HMIRS	TP		NR	NR	NR	NR	NR	0
SPILLS	TP		NR	NR	NR	NR	NR	0
<b><i>Other Ascertainable Records</i></b>								
RCRA NonGen / NLR	0.250		0	0	NR	NR	NR	0



## MAP FINDINGS SUMMARY

Database	Search Distance (Miles)	Target Property	< 1/8	1/8 - 1/4	1/4 - 1/2	1/2 - 1	> 1	Total Plotted
FUDS	1.000		0	0	0	0	NR	0
DOD	1.000		0	0	0	0	NR	0
SCRD DRYCLEANERS	0.500		0	0	0	NR	NR	0
US FIN ASSUR	TP		NR	NR	NR	NR	NR	0
EPA WATCH LIST	TP		NR	NR	NR	NR	NR	0
2020 COR ACTION	0.250		0	0	NR	NR	NR	0
TSCA	TP		NR	NR	NR	NR	NR	0
TRIS	TP		NR	NR	NR	NR	NR	0
SSTS	TP		NR	NR	NR	NR	NR	0
ROD	1.000		0	0	0	0	NR	0
RMP	TP		NR	NR	NR	NR	NR	0
RAATS	TP		NR	NR	NR	NR	NR	0
PRP	TP		NR	NR	NR	NR	NR	0
PADS	TP		NR	NR	NR	NR	NR	0
ICIS	TP		NR	NR	NR	NR	NR	0
FTTS	TP		NR	NR	NR	NR	NR	0
MLTS	TP		NR	NR	NR	NR	NR	0
COAL ASH DOE	TP		NR	NR	NR	NR	NR	0
COAL ASH EPA	0.500		0	0	0	NR	NR	0
PCB TRANSFORMER	TP		NR	NR	NR	NR	NR	0
RADINFO	TP		NR	NR	NR	NR	NR	0
HIST FTTS	TP		NR	NR	NR	NR	NR	0
DOT OPS	TP		NR	NR	NR	NR	NR	0
CONSENT	1.000		0	0	0	0	NR	0
INDIAN RESERV	1.000		0	0	0	0	NR	0
FUSRAP	1.000		0	0	0	0	NR	0
UMTRA	0.500		0	0	0	NR	NR	0
LEAD SMELTERS	TP		NR	NR	NR	NR	NR	0
US AIRS	TP		NR	NR	NR	NR	NR	0
US MINES	0.250		0	0	NR	NR	NR	0
ABANDONED MINES	0.250		0	0	NR	NR	NR	0
FINDS	TP		NR	NR	NR	NR	NR	0
UXO	1.000		0	0	0	0	NR	0
ECHO	TP		NR	NR	NR	NR	NR	0
DOCKET HWC	TP		NR	NR	NR	NR	NR	0
FUELS PROGRAM	0.250		0	0	NR	NR	NR	0
PFAS NPL	0.250		0	0	NR	NR	NR	0
PFAS FEDERAL SITES	0.250		0	0	NR	NR	NR	0
PFAS TSCA	0.250		0	0	NR	NR	NR	0
PFAS RCRA MANIFEST	0.250		0	0	NR	NR	NR	0
PFAS ATSDR	0.250		0	0	NR	NR	NR	0
PFAS WQP	0.250		0	0	NR	NR	NR	0
PFAS NPDES	0.250		0	0	NR	NR	NR	0
PFAS ECHO	0.250		0	0	NR	NR	NR	0
PFAS ECHO FIRE TRAINING	0.250		0	0	NR	NR	NR	0
PFAS PART 139 AIRPORT	0.250		0	0	NR	NR	NR	0
AQUEOUS FOAM NRC	0.250		0	0	NR	NR	NR	0
PFAS	0.250		0	0	NR	NR	NR	0
AIRS	TP		NR	NR	NR	NR	NR	0
ASBESTOS	TP		NR	NR	NR	NR	NR	0
DRYCLEANERS	0.250		0	0	NR	NR	NR	0

## MAP FINDINGS SUMMARY

Database	Search Distance (Miles)	Target Property	< 1/8	1/8 - 1/4	1/4 - 1/2	1/2 - 1	> 1	Total Plotted
Financial Assurance	TP		NR	NR	NR	NR	NR	0
MINES	0.250		0	0	NR	NR	NR	0
NPDES	TP		NR	NR	NR	NR	NR	0
UIC	TP		NR	NR	NR	NR	NR	0
MINES MRDS	TP		NR	NR	NR	NR	NR	0
PFAS TRIS	0.250		0	0	NR	NR	NR	0

### EDR HIGH RISK HISTORICAL RECORDS

#### ***EDR Exclusive Records***

EDR MGP	1.000		0	0	0	0	NR	0
EDR Hist Auto	0.125		0	NR	NR	NR	NR	0
EDR Hist Cleaner	0.125		0	NR	NR	NR	NR	0

### EDR RECOVERED GOVERNMENT ARCHIVES

#### ***Exclusive Recovered Govt. Archives***

RGA LF	TP		NR	NR	NR	NR	NR	0
RGA LUST	TP		NR	NR	NR	NR	NR	0

- Totals --		0	0	1	0	1	0	2
-------------	--	---	---	---	---	---	---	---

#### NOTES:

TP = Target Property

NR = Not Requested at this Search Distance

Sites may be listed in more than one database

N/A = This State does not maintain a SHWS list. See the Federal CERCLIS list.

MAP FINDINGS

Map ID  
Direction  
Distance  
Elevation

Site

Database(s)

EDR ID Number  
EPA ID Number

**1**  
**WSW**  
**1/8-1/4**  
**0.142 mi.**  
**750 ft.**

**WASTE MANAGEMENT INC**  
**NORTHERN & 133RD ST**  
**RIO RANCHO, NM 87124**

**TANKS**    **S110765146**  
**N/A**

**Relative:**  
**Higher**  
**Actual:**  
**5411 ft.**

**TANKS:**  
Name: WASTE MANAGEMENT INC  
Address: NORTHERN & 133RD ST  
City,State,Zip: RIO RANCHO, NM 87124  
Facility Id: 51378  
Owner Id Number: 2674  
Owner Name: WASTE MANAGEMENT OF NEW MEXICO, INC.  
In Use AST: 1  
In Use UST: 0  
Temp Out AST: 0  
Temp Out UST: 0  
Sold AST: 0  
Sold UST: 0  
Removed AST: 1  
Removed UST: 0  
No Data AST: 0  
No Data UST: 0  
Exempt AST: 0  
Exempt UST: 0

**2**  
**SE**  
**1/2-1**  
**0.992 mi.**  
**5240 ft.**

**KL STEVENS CO.**  
**300 B FRONTAGE RD**  
**RIO RANCHO, NM**

**SCS**    **S111382925**  
**N/A**

**Relative:**  
**Lower**  
**Actual:**  
**5168 ft.**

**SCS:**  
Name: KL STEVENS CO.  
Address: 300 B FRONTAGE RD  
City,State,Zip: RIO RANCHO, NM  
Latitude: 35.286948  
Longitude: -106.716105  
Size(Acres): Not reported  
Contaminate Of Concern: Not reported  
Depth To Water(Ft): Not reported  
Flow Direction: Not reported  
Media Impacted: Not reported  
Regulatory Status: Not reported  
Event: report petroleum and metal polishing waste discharges  
Discharge Date: pre 11/06  
Actions Taken: joint inspection with HWB showed no evidence of discharge. HWB followed up on haz waste disposal  
  
GWWB Status: closed  
Closed Date: 12/1/2006

Count: 3 records.

ORPHAN SUMMARY

City	EDR ID	Site Name	Site Address	Zip	Database(s)
ALBUQUERQUE	S109096298	K-MART AUTOMOTIVE	4TH STREET AND MENAUL		SCS
ALBUQUERQUE	S126112637	GTE LENKURT/COPPER POINTE FACILITY	10500 COPPER AVE NE		SCS
SANDOVAL COUNTY	S118195521	L-BAR RANCH	40 MILES NW OF RIO RANCHO		SCS

# GOVERNMENT RECORDS SEARCHED / DATA CURRENCY TRACKING

To maintain currency of the following federal and state databases, EDR contacts the appropriate governmental agency on a monthly or quarterly basis, as required.

**Number of Days to Update:** Provides confirmation that EDR is reporting records that have been updated within 90 days from the date the government agency made the information available to the public.

## **STANDARD ENVIRONMENTAL RECORDS**

### ***Lists of Federal NPL (Superfund) sites***

#### **NPL: National Priority List**

National Priorities List (Superfund). The NPL is a subset of CERCLIS and identifies over 1,200 sites for priority cleanup under the Superfund Program. NPL sites may encompass relatively large areas. As such, EDR provides polygon coverage for over 1,000 NPL site boundaries produced by EPA's Environmental Photographic Interpretation Center (EPIC) and regional EPA offices.

Date of Government Version: 01/25/2023	Source: EPA
Date Data Arrived at EDR: 02/03/2023	Telephone: N/A
Date Made Active in Reports: 02/28/2023	Last EDR Contact: 04/03/2023
Number of Days to Update: 25	Next Scheduled EDR Contact: 07/10/2023
	Data Release Frequency: Quarterly

#### **NPL Site Boundaries**

##### **Sources:**

EPA's Environmental Photographic Interpretation Center (EPIC)  
Telephone: 202-564-7333

EPA Region 1  
Telephone 617-918-1143

EPA Region 6  
Telephone: 214-655-6659

EPA Region 3  
Telephone 215-814-5418

EPA Region 7  
Telephone: 913-551-7247

EPA Region 4  
Telephone 404-562-8033

EPA Region 8  
Telephone: 303-312-6774

EPA Region 5  
Telephone 312-886-6686

EPA Region 9  
Telephone: 415-947-4246

EPA Region 10  
Telephone 206-553-8665

#### **Proposed NPL: Proposed National Priority List Sites**

A site that has been proposed for listing on the National Priorities List through the issuance of a proposed rule in the Federal Register. EPA then accepts public comments on the site, responds to the comments, and places on the NPL those sites that continue to meet the requirements for listing.

Date of Government Version: 01/25/2023	Source: EPA
Date Data Arrived at EDR: 02/02/2023	Telephone: N/A
Date Made Active in Reports: 02/28/2023	Last EDR Contact: 04/03/2023
Number of Days to Update: 26	Next Scheduled EDR Contact: 07/10/2023
	Data Release Frequency: Quarterly

#### **NPL LIENS: Federal Superfund Liens**

Federal Superfund Liens. Under the authority granted the USEPA by CERCLA of 1980, the USEPA has the authority to file liens against real property in order to recover remedial action expenditures or when the property owner received notification of potential liability. USEPA compiles a listing of filed notices of Superfund Liens.

# GOVERNMENT RECORDS SEARCHED / DATA CURRENCY TRACKING

Date of Government Version: 10/15/1991  
Date Data Arrived at EDR: 02/02/1994  
Date Made Active in Reports: 03/30/1994  
Number of Days to Update: 56

Source: EPA  
Telephone: 202-564-4267  
Last EDR Contact: 08/15/2011  
Next Scheduled EDR Contact: 11/28/2011  
Data Release Frequency: No Update Planned

## ***Lists of Federal Delisted NPL sites***

Delisted NPL: National Priority List Deletions

The National Oil and Hazardous Substances Pollution Contingency Plan (NCP) establishes the criteria that the EPA uses to delete sites from the NPL. In accordance with 40 CFR 300.425.(e), sites may be deleted from the NPL where no further response is appropriate.

Date of Government Version: 01/25/2023  
Date Data Arrived at EDR: 02/02/2023  
Date Made Active in Reports: 02/28/2023  
Number of Days to Update: 26

Source: EPA  
Telephone: N/A  
Last EDR Contact: 04/03/2023  
Next Scheduled EDR Contact: 07/10/2023  
Data Release Frequency: Quarterly

## ***Lists of Federal sites subject to CERCLA removals and CERCLA orders***

FEDERAL FACILITY: Federal Facility Site Information listing

A listing of National Priority List (NPL) and Base Realignment and Closure (BRAC) sites found in the Comprehensive Environmental Response, Compensation and Liability Information System (CERCLIS) Database where EPA Federal Facilities Restoration and Reuse Office is involved in cleanup activities.

Date of Government Version: 12/20/2022  
Date Data Arrived at EDR: 12/21/2022  
Date Made Active in Reports: 03/10/2023  
Number of Days to Update: 79

Source: Environmental Protection Agency  
Telephone: 703-603-8704  
Last EDR Contact: 03/28/2023  
Next Scheduled EDR Contact: 07/10/2023  
Data Release Frequency: Varies

SEMS: Superfund Enterprise Management System

SEMS (Superfund Enterprise Management System) tracks hazardous waste sites, potentially hazardous waste sites, and remedial activities performed in support of EPA's Superfund Program across the United States. The list was formerly known as CERCLIS, renamed to SEMS by the EPA in 2015. The list contains data on potentially hazardous waste sites that have been reported to the USEPA by states, municipalities, private companies and private persons, pursuant to Section 103 of the Comprehensive Environmental Response, Compensation, and Liability Act (CERCLA). This dataset also contains sites which are either proposed to or on the National Priorities List (NPL) and the sites which are in the screening and assessment phase for possible inclusion on the NPL.

Date of Government Version: 01/25/2023  
Date Data Arrived at EDR: 02/02/2023  
Date Made Active in Reports: 02/28/2023  
Number of Days to Update: 26

Source: EPA  
Telephone: 800-424-9346  
Last EDR Contact: 04/03/2023  
Next Scheduled EDR Contact: 04/24/2023  
Data Release Frequency: Quarterly

## ***Lists of Federal CERCLA sites with NFRAP***

SEMS-ARCHIVE: Superfund Enterprise Management System Archive

# GOVERNMENT RECORDS SEARCHED / DATA CURRENCY TRACKING

SEMS-ARCHIVE (Superfund Enterprise Management System Archive) tracks sites that have no further interest under the Federal Superfund Program based on available information. The list was formerly known as the CERCLIS-NFRAP, renamed to SEMS ARCHIVE by the EPA in 2015. EPA may perform a minimal level of assessment work at a site while it is archived if site conditions change and/or new information becomes available. Archived sites have been removed and archived from the inventory of SEMS sites. Archived status indicates that, to the best of EPA's knowledge, assessment at a site has been completed and that EPA has determined no further steps will be taken to list the site on the National Priorities List (NPL), unless information indicates this decision was not appropriate or other considerations require a recommendation for listing at a later time. The decision does not necessarily mean that there is no hazard associated with a given site; it only means that, based upon available information, the location is not judged to be potential NPL site.

Date of Government Version: 01/25/2023	Source: EPA
Date Data Arrived at EDR: 02/02/2023	Telephone: 800-424-9346
Date Made Active in Reports: 02/28/2023	Last EDR Contact: 04/03/2023
Number of Days to Update: 26	Next Scheduled EDR Contact: 04/24/2023
	Data Release Frequency: Quarterly

## ***Lists of Federal RCRA facilities undergoing Corrective Action***

CORRACTS: Corrective Action Report

CORRACTS identifies hazardous waste handlers with RCRA corrective action activity.

Date of Government Version: 03/06/2023	Source: EPA
Date Data Arrived at EDR: 03/09/2023	Telephone: 800-424-9346
Date Made Active in Reports: 03/20/2023	Last EDR Contact: 03/09/2023
Number of Days to Update: 11	Next Scheduled EDR Contact: 07/03/2023
	Data Release Frequency: Quarterly

## ***Lists of Federal RCRA TSD facilities***

RCRA-TSDF: RCRA - Treatment, Storage and Disposal

RCRAInfo is EPA's comprehensive information system, providing access to data supporting the Resource Conservation and Recovery Act (RCRA) of 1976 and the Hazardous and Solid Waste Amendments (HSWA) of 1984. The database includes selective information on sites which generate, transport, store, treat and/or dispose of hazardous waste as defined by the Resource Conservation and Recovery Act (RCRA). Transporters are individuals or entities that move hazardous waste from the generator offsite to a facility that can recycle, treat, store, or dispose of the waste. TSDFs treat, store, or dispose of the waste.

Date of Government Version: 03/06/2023	Source: Environmental Protection Agency
Date Data Arrived at EDR: 03/09/2023	Telephone: 214-665-6444
Date Made Active in Reports: 03/20/2023	Last EDR Contact: 03/09/2023
Number of Days to Update: 11	Next Scheduled EDR Contact: 07/03/2023
	Data Release Frequency: Quarterly

## ***Lists of Federal RCRA generators***

RCRA-LQG: RCRA - Large Quantity Generators

RCRAInfo is EPA's comprehensive information system, providing access to data supporting the Resource Conservation and Recovery Act (RCRA) of 1976 and the Hazardous and Solid Waste Amendments (HSWA) of 1984. The database includes selective information on sites which generate, transport, store, treat and/or dispose of hazardous waste as defined by the Resource Conservation and Recovery Act (RCRA). Large quantity generators (LQGs) generate over 1,000 kilograms (kg) of hazardous waste, or over 1 kg of acutely hazardous waste per month.

Date of Government Version: 03/06/2023	Source: Environmental Protection Agency
Date Data Arrived at EDR: 03/09/2023	Telephone: 214-665-6444
Date Made Active in Reports: 03/20/2023	Last EDR Contact: 03/09/2023
Number of Days to Update: 11	Next Scheduled EDR Contact: 07/03/2023
	Data Release Frequency: Quarterly

# GOVERNMENT RECORDS SEARCHED / DATA CURRENCY TRACKING

## RCRA-SQG: RCRA - Small Quantity Generators

RCRAInfo is EPA's comprehensive information system, providing access to data supporting the Resource Conservation and Recovery Act (RCRA) of 1976 and the Hazardous and Solid Waste Amendments (HSWA) of 1984. The database includes selective information on sites which generate, transport, store, treat and/or dispose of hazardous waste as defined by the Resource Conservation and Recovery Act (RCRA). Small quantity generators (SQGs) generate between 100 kg and 1,000 kg of hazardous waste per month.

Date of Government Version: 03/06/2023	Source: Environmental Protection Agency
Date Data Arrived at EDR: 03/09/2023	Telephone: 214-665-6444
Date Made Active in Reports: 03/20/2023	Last EDR Contact: 03/09/2023
Number of Days to Update: 11	Next Scheduled EDR Contact: 07/03/2023
	Data Release Frequency: Quarterly

## RCRA-VSQG: RCRA - Very Small Quantity Generators (Formerly Conditionally Exempt Small Quantity Generators)

RCRAInfo is EPA's comprehensive information system, providing access to data supporting the Resource Conservation and Recovery Act (RCRA) of 1976 and the Hazardous and Solid Waste Amendments (HSWA) of 1984. The database includes selective information on sites which generate, transport, store, treat and/or dispose of hazardous waste as defined by the Resource Conservation and Recovery Act (RCRA). Very small quantity generators (VSQGs) generate less than 100 kg of hazardous waste, or less than 1 kg of acutely hazardous waste per month.

Date of Government Version: 03/06/2023	Source: Environmental Protection Agency
Date Data Arrived at EDR: 03/09/2023	Telephone: 214-665-6444
Date Made Active in Reports: 03/20/2023	Last EDR Contact: 03/09/2023
Number of Days to Update: 11	Next Scheduled EDR Contact: 07/03/2023
	Data Release Frequency: Quarterly

## ***Federal institutional controls / engineering controls registries***

### LUCIS: Land Use Control Information System

LUCIS contains records of land use control information pertaining to the former Navy Base Realignment and Closure properties.

Date of Government Version: 11/02/2022	Source: Department of the Navy
Date Data Arrived at EDR: 11/08/2022	Telephone: 843-820-7326
Date Made Active in Reports: 01/10/2023	Last EDR Contact: 02/03/2023
Number of Days to Update: 63	Next Scheduled EDR Contact: 05/22/2023
	Data Release Frequency: Varies

### US ENG CONTROLS: Engineering Controls Sites List

A listing of sites with engineering controls in place. Engineering controls include various forms of caps, building foundations, liners, and treatment methods to create pathway elimination for regulated substances to enter environmental media or effect human health.

Date of Government Version: 10/27/2022	Source: Environmental Protection Agency
Date Data Arrived at EDR: 11/16/2022	Telephone: 703-603-0695
Date Made Active in Reports: 02/09/2023	Last EDR Contact: 02/21/2023
Number of Days to Update: 85	Next Scheduled EDR Contact: 06/05/2023
	Data Release Frequency: Varies

### US INST CONTROLS: Institutional Controls Sites List

A listing of sites with institutional controls in place. Institutional controls include administrative measures, such as groundwater use restrictions, construction restrictions, property use restrictions, and post remediation care requirements intended to prevent exposure to contaminants remaining on site. Deed restrictions are generally required as part of the institutional controls.

Date of Government Version: 10/27/2022	Source: Environmental Protection Agency
Date Data Arrived at EDR: 11/16/2022	Telephone: 703-603-0695
Date Made Active in Reports: 02/09/2023	Last EDR Contact: 02/21/2023
Number of Days to Update: 85	Next Scheduled EDR Contact: 06/05/2023
	Data Release Frequency: Varies



# GOVERNMENT RECORDS SEARCHED / DATA CURRENCY TRACKING

## ***Federal ERNS list***

ERNS: Emergency Response Notification System

Emergency Response Notification System. ERNS records and stores information on reported releases of oil and hazardous substances.

Date of Government Version: 12/12/2022

Source: National Response Center, United States Coast Guard

Date Data Arrived at EDR: 12/14/2022

Telephone: 202-267-2180

Date Made Active in Reports: 12/19/2022

Last EDR Contact: 03/21/2023

Number of Days to Update: 5

Next Scheduled EDR Contact: 07/03/2023

Data Release Frequency: Quarterly

## ***Lists of state- and tribal hazardous waste facilities***

SCS: State Cleanup Sites Listing

State cleanup sites that fall under the state's Water Quality Control Commission Regulations.

Date of Government Version: 01/12/2023

Source: Environment Department

Date Data Arrived at EDR: 01/13/2023

Telephone: 505-827-2855

Date Made Active in Reports: 03/30/2023

Last EDR Contact: 01/13/2023

Number of Days to Update: 76

Next Scheduled EDR Contact: 04/24/2023

Data Release Frequency: Varies

SHWS: This state does not maintain a SHWS list. See the Federal CERCLIS list and Federal NPL list.

State Hazardous Waste Sites. State hazardous waste site records are the states' equivalent to CERCLIS. These sites may or may not already be listed on the federal CERCLIS list. Priority sites planned for cleanup using state funds (state equivalent of Superfund) are identified along with sites where cleanup will be paid for by potentially responsible parties. Available information varies by state.

Date of Government Version: N/A

Source: Department of the Environment

Date Data Arrived at EDR: N/A

Telephone: 505-827-2918

Date Made Active in Reports: N/A

Last EDR Contact: 03/20/2023

Number of Days to Update: N/A

Next Scheduled EDR Contact: 07/03/2023

Data Release Frequency: N/A

## ***Lists of state and tribal landfills and solid waste disposal facilities***

SWF/LF: Solid Waste Facilities

Solid Waste Facilities/Landfill Sites. SWF/LF type records typically contain an inventory of solid waste disposal facilities or landfills in a particular state. Depending on the state, these may be active or inactive facilities or open dumps that failed to meet RCRA Subtitle D Section 4004 criteria for solid waste landfills or disposal sites.

Date of Government Version: 09/27/2022

Source: New Mexico Environment Department

Date Data Arrived at EDR: 10/31/2022

Telephone: 505-827-0347

Date Made Active in Reports: 02/02/2023

Last EDR Contact: 02/03/2023

Number of Days to Update: 94

Next Scheduled EDR Contact: 05/15/2023

Data Release Frequency: Annually

## ***Lists of state and tribal leaking storage tanks***

LUST: Leaking Underground Storage Tank Priorization Database

Leaking Underground Storage Tank Incident Reports. LUST records contain an inventory of reported leaking underground storage tank incidents. Not all states maintain these records, and the information stored varies by state.

Date of Government Version: 08/01/2006

Source: New Mexico Environment Department

Date Data Arrived at EDR: 10/06/2006

Telephone: 505-476-4397

Date Made Active in Reports: 11/08/2006

Last EDR Contact: 12/13/2022

Number of Days to Update: 33

Next Scheduled EDR Contact: 04/03/2023

Data Release Frequency: No Update Planned

# GOVERNMENT RECORDS SEARCHED / DATA CURRENCY TRACKING

## LAST: Leaking Aboveground Storage Tank Sites

A listing of leaking aboveground storage tank sites.

Date of Government Version: 05/01/2006  
Date Data Arrived at EDR: 05/01/2006  
Date Made Active in Reports: 06/05/2006  
Number of Days to Update: 35

Source: Environment Department  
Telephone: 505-476-4397  
Last EDR Contact: 03/20/2023  
Next Scheduled EDR Contact: 07/03/2023  
Data Release Frequency: No Update Planned

## INDIAN LUST R1: Leaking Underground Storage Tanks on Indian Land

A listing of leaking underground storage tank locations on Indian Land.

Date of Government Version: 10/19/2022  
Date Data Arrived at EDR: 12/06/2022  
Date Made Active in Reports: 03/03/2023  
Number of Days to Update: 87

Source: EPA Region 1  
Telephone: 617-918-1313  
Last EDR Contact: 01/17/2023  
Next Scheduled EDR Contact: 05/01/2023  
Data Release Frequency: Varies

## INDIAN LUST R8: Leaking Underground Storage Tanks on Indian Land

LUSTs on Indian land in Colorado, Montana, North Dakota, South Dakota, Utah and Wyoming.

Date of Government Version: 11/23/2022  
Date Data Arrived at EDR: 12/06/2022  
Date Made Active in Reports: 03/03/2023  
Number of Days to Update: 87

Source: EPA Region 8  
Telephone: 303-312-6271  
Last EDR Contact: 01/17/2023  
Next Scheduled EDR Contact: 05/01/2023  
Data Release Frequency: Varies

## INDIAN LUST R10: Leaking Underground Storage Tanks on Indian Land

LUSTs on Indian land in Alaska, Idaho, Oregon and Washington.

Date of Government Version: 04/20/2022  
Date Data Arrived at EDR: 06/13/2022  
Date Made Active in Reports: 08/16/2022  
Number of Days to Update: 64

Source: EPA Region 10  
Telephone: 206-553-2857  
Last EDR Contact: 01/17/2023  
Next Scheduled EDR Contact: 05/01/2023  
Data Release Frequency: Varies

## INDIAN LUST R4: Leaking Underground Storage Tanks on Indian Land

LUSTs on Indian land in Florida, Mississippi and North Carolina.

Date of Government Version: 11/26/2022  
Date Data Arrived at EDR: 12/06/2022  
Date Made Active in Reports: 03/03/2023  
Number of Days to Update: 87

Source: EPA Region 4  
Telephone: 404-562-8677  
Last EDR Contact: 01/17/2023  
Next Scheduled EDR Contact: 05/01/2023  
Data Release Frequency: Varies

## INDIAN LUST R7: Leaking Underground Storage Tanks on Indian Land

LUSTs on Indian land in Iowa, Kansas, and Nebraska

Date of Government Version: 10/14/2022  
Date Data Arrived at EDR: 12/06/2022  
Date Made Active in Reports: 03/03/2023  
Number of Days to Update: 87

Source: EPA Region 7  
Telephone: 913-551-7003  
Last EDR Contact: 01/17/2023  
Next Scheduled EDR Contact: 05/01/2023  
Data Release Frequency: Varies

## INDIAN LUST R9: Leaking Underground Storage Tanks on Indian Land

LUSTs on Indian land in Arizona, California, New Mexico and Nevada

Date of Government Version: 11/23/2022  
Date Data Arrived at EDR: 12/06/2022  
Date Made Active in Reports: 03/03/2023  
Number of Days to Update: 87

Source: Environmental Protection Agency  
Telephone: 415-972-3372  
Last EDR Contact: 01/17/2023  
Next Scheduled EDR Contact: 05/01/2023  
Data Release Frequency: Varies

# GOVERNMENT RECORDS SEARCHED / DATA CURRENCY TRACKING

## INDIAN LUST R5: Leaking Underground Storage Tanks on Indian Land

Leaking underground storage tanks located on Indian Land in Michigan, Minnesota and Wisconsin.

Date of Government Version: 10/14/2022	Source: EPA, Region 5
Date Data Arrived at EDR: 12/06/2022	Telephone: 312-886-7439
Date Made Active in Reports: 03/03/2023	Last EDR Contact: 01/17/2023
Number of Days to Update: 87	Next Scheduled EDR Contact: 05/01/2023
	Data Release Frequency: Varies

## INDIAN LUST R6: Leaking Underground Storage Tanks on Indian Land

LUSTs on Indian land in New Mexico and Oklahoma.

Date of Government Version: 11/23/2022	Source: EPA Region 6
Date Data Arrived at EDR: 12/06/2022	Telephone: 214-665-6597
Date Made Active in Reports: 03/03/2023	Last EDR Contact: 01/17/2023
Number of Days to Update: 87	Next Scheduled EDR Contact: 05/01/2023
	Data Release Frequency: Varies

## LTANKS: Leaking Storage Tank Listing

A listing of leaking storage tank site locations.

Date of Government Version: 08/31/2022	Source: Environment Department
Date Data Arrived at EDR: 09/12/2022	Telephone: 505-476-4390
Date Made Active in Reports: 09/14/2022	Last EDR Contact: 03/30/2023
Number of Days to Update: 2	Next Scheduled EDR Contact: 07/10/2023
	Data Release Frequency: Annually

### ***Lists of state and tribal registered storage tanks***

## FEMA UST: Underground Storage Tank Listing

A listing of all FEMA owned underground storage tanks.

Date of Government Version: 10/14/2021	Source: FEMA
Date Data Arrived at EDR: 11/05/2021	Telephone: 202-646-5797
Date Made Active in Reports: 02/01/2022	Last EDR Contact: 03/29/2023
Number of Days to Update: 88	Next Scheduled EDR Contact: 07/17/2023
	Data Release Frequency: Varies

## UST: Listing of Underground Storage Tanks

Registered Underground Storage Tanks. UST's are regulated under Subtitle I of the Resource Conservation and Recovery Act (RCRA) and must be registered with the state department responsible for administering the UST program. Available information varies by state program.

Date of Government Version: 08/01/2006	Source: New Mexico Environment Department
Date Data Arrived at EDR: 09/27/2006	Telephone: 505-476-4397
Date Made Active in Reports: 10/23/2006	Last EDR Contact: 02/15/2023
Number of Days to Update: 26	Next Scheduled EDR Contact: 06/05/2023
	Data Release Frequency: No Update Planned

## AST: Aboveground Storage Tanks List

Aboveground tanks that have been inspected by the State Fire Marshal.

Date of Government Version: 08/01/2006	Source: Environment Department
Date Data Arrived at EDR: 09/27/2006	Telephone: 505-476-4397
Date Made Active in Reports: 10/20/2006	Last EDR Contact: 02/15/2023
Number of Days to Update: 23	Next Scheduled EDR Contact: 06/05/2023
	Data Release Frequency: No Update Planned

## INDIAN UST R1: Underground Storage Tanks on Indian Land

The Indian Underground Storage Tank (UST) database provides information about underground storage tanks on Indian land in EPA Region 1 (Connecticut, Maine, Massachusetts, New Hampshire, Rhode Island, Vermont and ten Tribal Nations).

# GOVERNMENT RECORDS SEARCHED / DATA CURRENCY TRACKING

Date of Government Version: 10/19/2022  
Date Data Arrived at EDR: 12/06/2022  
Date Made Active in Reports: 03/03/2023  
Number of Days to Update: 87

Source: EPA, Region 1  
Telephone: 617-918-1313  
Last EDR Contact: 01/17/2023  
Next Scheduled EDR Contact: 05/01/2023  
Data Release Frequency: Varies

## INDIAN UST R7: Underground Storage Tanks on Indian Land

The Indian Underground Storage Tank (UST) database provides information about underground storage tanks on Indian land in EPA Region 7 (Iowa, Kansas, Missouri, Nebraska, and 9 Tribal Nations).

Date of Government Version: 10/14/2022  
Date Data Arrived at EDR: 12/06/2022  
Date Made Active in Reports: 03/03/2023  
Number of Days to Update: 87

Source: EPA Region 7  
Telephone: 913-551-7003  
Last EDR Contact: 01/17/2023  
Next Scheduled EDR Contact: 05/01/2023  
Data Release Frequency: Varies

## INDIAN UST R8: Underground Storage Tanks on Indian Land

The Indian Underground Storage Tank (UST) database provides information about underground storage tanks on Indian land in EPA Region 8 (Colorado, Montana, North Dakota, South Dakota, Utah, Wyoming and 27 Tribal Nations).

Date of Government Version: 11/23/2022  
Date Data Arrived at EDR: 12/06/2022  
Date Made Active in Reports: 03/03/2023  
Number of Days to Update: 87

Source: EPA Region 8  
Telephone: 303-312-6137  
Last EDR Contact: 01/17/2023  
Next Scheduled EDR Contact: 05/01/2023  
Data Release Frequency: Varies

## INDIAN UST R6: Underground Storage Tanks on Indian Land

The Indian Underground Storage Tank (UST) database provides information about underground storage tanks on Indian land in EPA Region 6 (Louisiana, Arkansas, Oklahoma, New Mexico, Texas and 65 Tribes).

Date of Government Version: 11/23/2022  
Date Data Arrived at EDR: 12/06/2022  
Date Made Active in Reports: 03/03/2023  
Number of Days to Update: 87

Source: EPA Region 6  
Telephone: 214-665-7591  
Last EDR Contact: 01/17/2023  
Next Scheduled EDR Contact: 05/01/2023  
Data Release Frequency: Varies

## INDIAN UST R4: Underground Storage Tanks on Indian Land

The Indian Underground Storage Tank (UST) database provides information about underground storage tanks on Indian land in EPA Region 4 (Alabama, Florida, Georgia, Kentucky, Mississippi, North Carolina, South Carolina, Tennessee and Tribal Nations)

Date of Government Version: 11/23/2022  
Date Data Arrived at EDR: 12/06/2022  
Date Made Active in Reports: 03/03/2023  
Number of Days to Update: 87

Source: EPA Region 4  
Telephone: 404-562-9424  
Last EDR Contact: 01/17/2023  
Next Scheduled EDR Contact: 05/01/2023  
Data Release Frequency: Varies

## INDIAN UST R5: Underground Storage Tanks on Indian Land

The Indian Underground Storage Tank (UST) database provides information about underground storage tanks on Indian land in EPA Region 5 (Michigan, Minnesota and Wisconsin and Tribal Nations).

Date of Government Version: 10/14/2022  
Date Data Arrived at EDR: 12/06/2022  
Date Made Active in Reports: 03/03/2023  
Number of Days to Update: 87

Source: EPA Region 5  
Telephone: 312-886-6136  
Last EDR Contact: 01/17/2023  
Next Scheduled EDR Contact: 05/01/2023  
Data Release Frequency: Varies

## INDIAN UST R9: Underground Storage Tanks on Indian Land

The Indian Underground Storage Tank (UST) database provides information about underground storage tanks on Indian land in EPA Region 9 (Arizona, California, Hawaii, Nevada, the Pacific Islands, and Tribal Nations).

# GOVERNMENT RECORDS SEARCHED / DATA CURRENCY TRACKING

Date of Government Version: 11/23/2022  
Date Data Arrived at EDR: 12/06/2022  
Date Made Active in Reports: 03/03/2023  
Number of Days to Update: 87

Source: EPA Region 9  
Telephone: 415-972-3368  
Last EDR Contact: 01/17/2023  
Next Scheduled EDR Contact: 05/01/2023  
Data Release Frequency: Varies

## INDIAN UST R10: Underground Storage Tanks on Indian Land

The Indian Underground Storage Tank (UST) database provides information about underground storage tanks on Indian land in EPA Region 10 (Alaska, Idaho, Oregon, Washington, and Tribal Nations).

Date of Government Version: 04/20/2022  
Date Data Arrived at EDR: 06/13/2022  
Date Made Active in Reports: 08/16/2022  
Number of Days to Update: 64

Source: EPA Region 10  
Telephone: 206-553-2857  
Last EDR Contact: 01/17/2023  
Next Scheduled EDR Contact: 05/01/2023  
Data Release Frequency: Varies

## TANKS: Storage Tank Facility Listing

A listing of aboveground and underground storage tank site locations.

Date of Government Version: 09/01/2022  
Date Data Arrived at EDR: 11/22/2022  
Date Made Active in Reports: 02/13/2023  
Number of Days to Update: 83

Source: Environment Department  
Telephone: 505-476-4390  
Last EDR Contact: 02/24/2023  
Next Scheduled EDR Contact: 06/05/2023  
Data Release Frequency: Semi-Annually

## ***State and tribal institutional control / engineering control registries***

### INST CONTROL: Sites with Institutional Controls

Sites included in the Voluntary Cleanup listing that have Institutional Controls in place.

Date of Government Version: 12/15/2022  
Date Data Arrived at EDR: 01/10/2023  
Date Made Active in Reports: 03/27/2023  
Number of Days to Update: 76

Source: Environment Department  
Telephone: 505-827-2754  
Last EDR Contact: 01/10/2023  
Next Scheduled EDR Contact: 04/24/2023  
Data Release Frequency: Semi-Annually

## ***Lists of state and tribal voluntary cleanup sites***

### VCP: Voluntary Remediation Program Sites

Sites involved in the Voluntary Remediation Program.

Date of Government Version: 12/15/2022  
Date Data Arrived at EDR: 01/10/2023  
Date Made Active in Reports: 03/27/2023  
Number of Days to Update: 76

Source: Environment Department  
Telephone: 505-827-2754  
Last EDR Contact: 01/10/2023  
Next Scheduled EDR Contact: 04/24/2023  
Data Release Frequency: Semi-Annually

### INDIAN VCP R7: Voluntary Cleanup Priority Listing

A listing of voluntary cleanup priority sites located on Indian Land located in Region 7.

Date of Government Version: 03/20/2008  
Date Data Arrived at EDR: 04/22/2008  
Date Made Active in Reports: 05/19/2008  
Number of Days to Update: 27

Source: EPA, Region 7  
Telephone: 913-551-7365  
Last EDR Contact: 07/08/2021  
Next Scheduled EDR Contact: 07/20/2009  
Data Release Frequency: Varies

### INDIAN VCP R1: Voluntary Cleanup Priority Listing

A listing of voluntary cleanup priority sites located on Indian Land located in Region 1.

# GOVERNMENT RECORDS SEARCHED / DATA CURRENCY TRACKING

Date of Government Version: 07/27/2015  
Date Data Arrived at EDR: 09/29/2015  
Date Made Active in Reports: 02/18/2016  
Number of Days to Update: 142

Source: EPA, Region 1  
Telephone: 617-918-1102  
Last EDR Contact: 03/17/2023  
Next Scheduled EDR Contact: 07/03/2023  
Data Release Frequency: Varies

## ***Lists of state and tribal brownfield sites***

### **BROWNFIELDS: Brownfields Site Listing**

A listing of targeted brownfields assessment.

Date of Government Version: 05/01/2022  
Date Data Arrived at EDR: 05/04/2022  
Date Made Active in Reports: 07/26/2022  
Number of Days to Update: 83

Source: New Mexico Environment  
Telephone: 505-827-0171  
Last EDR Contact: 05/04/2022  
Next Scheduled EDR Contact: 05/15/2023  
Data Release Frequency: Varies

## **ADDITIONAL ENVIRONMENTAL RECORDS**

### ***Local Brownfield lists***

#### **US BROWNFIELDS: A Listing of Brownfields Sites**

Brownfields are real property, the expansion, redevelopment, or reuse of which may be complicated by the presence or potential presence of a hazardous substance, pollutant, or contaminant. Cleaning up and reinvesting in these properties takes development pressures off of undeveloped, open land, and both improves and protects the environment. Assessment, Cleanup and Redevelopment Exchange System (ACRES) stores information reported by EPA Brownfields grant recipients on brownfields properties assessed or cleaned up with grant funding as well as information on Targeted Brownfields Assessments performed by EPA Regions. A listing of ACRES Brownfield sites is obtained from Cleanups in My Community. Cleanups in My Community provides information on Brownfields properties for which information is reported back to EPA, as well as areas served by Brownfields grant programs.

Date of Government Version: 02/23/2022  
Date Data Arrived at EDR: 03/10/2022  
Date Made Active in Reports: 03/10/2022  
Number of Days to Update: 0

Source: Environmental Protection Agency  
Telephone: 202-566-2777  
Last EDR Contact: 04/04/2023  
Next Scheduled EDR Contact: 06/26/2023  
Data Release Frequency: Semi-Annually

### ***Local Lists of Landfill / Solid Waste Disposal Sites***

#### **SWRCY: Recycling Facility Listing**

A listing of recycling facility locations.

Date of Government Version: 09/21/2022  
Date Data Arrived at EDR: 10/31/2022  
Date Made Active in Reports: 01/19/2023  
Number of Days to Update: 80

Source: Environment Department  
Telephone: 505-827-0197  
Last EDR Contact: 02/03/2023  
Next Scheduled EDR Contact: 05/15/2023  
Data Release Frequency: Annually

#### **INDIAN ODI: Report on the Status of Open Dumps on Indian Lands**

Location of open dumps on Indian land.

Date of Government Version: 12/31/1998  
Date Data Arrived at EDR: 12/03/2007  
Date Made Active in Reports: 01/24/2008  
Number of Days to Update: 52

Source: Environmental Protection Agency  
Telephone: 703-308-8245  
Last EDR Contact: 01/20/2023  
Next Scheduled EDR Contact: 05/08/2023  
Data Release Frequency: Varies

#### **DEBRIS REGION 9: Torres Martinez Reservation Illegal Dump Site Locations**

A listing of illegal dump sites location on the Torres Martinez Indian Reservation located in eastern Riverside County and northern Imperial County, California.

# GOVERNMENT RECORDS SEARCHED / DATA CURRENCY TRACKING

Date of Government Version: 01/12/2009  
Date Data Arrived at EDR: 05/07/2009  
Date Made Active in Reports: 09/21/2009  
Number of Days to Update: 137

Source: EPA, Region 9  
Telephone: 415-947-4219  
Last EDR Contact: 01/13/2023  
Next Scheduled EDR Contact: 05/01/2023  
Data Release Frequency: No Update Planned

## ODI: Open Dump Inventory

An open dump is defined as a disposal facility that does not comply with one or more of the Part 257 or Part 258 Subtitle D Criteria.

Date of Government Version: 06/30/1985  
Date Data Arrived at EDR: 08/09/2004  
Date Made Active in Reports: 09/17/2004  
Number of Days to Update: 39

Source: Environmental Protection Agency  
Telephone: 800-424-9346  
Last EDR Contact: 06/09/2004  
Next Scheduled EDR Contact: N/A  
Data Release Frequency: No Update Planned

## IHS OPEN DUMPS: Open Dumps on Indian Land

A listing of all open dumps located on Indian Land in the United States.

Date of Government Version: 04/01/2014  
Date Data Arrived at EDR: 08/06/2014  
Date Made Active in Reports: 01/29/2015  
Number of Days to Update: 176

Source: Department of Health & Human Services, Indian Health Service  
Telephone: 301-443-1452  
Last EDR Contact: 01/27/2023  
Next Scheduled EDR Contact: 05/08/2023  
Data Release Frequency: Varies

## **Local Lists of Hazardous waste / Contaminated Sites**

### US HIST CDL: National Clandestine Laboratory Register

A listing of clandestine drug lab locations that have been removed from the DEAs National Clandestine Laboratory Register.

Date of Government Version: 01/06/2023  
Date Data Arrived at EDR: 02/02/2023  
Date Made Active in Reports: 02/10/2023  
Number of Days to Update: 8

Source: Drug Enforcement Administration  
Telephone: 202-307-1000  
Last EDR Contact: 02/02/2023  
Next Scheduled EDR Contact: 06/05/2023  
Data Release Frequency: No Update Planned

### CDL: Clandestine Drug Laboratory Listing

A listing of clandestine drug labs, such as illegal methamphetamine labs.

Date of Government Version: 05/17/2018  
Date Data Arrived at EDR: 07/18/2018  
Date Made Active in Reports: 08/14/2018  
Number of Days to Update: 27

Source: Environment Department  
Telephone: 505-476-6000  
Last EDR Contact: 01/09/2023  
Next Scheduled EDR Contact: 04/24/2023  
Data Release Frequency: Varies

### US CDL: Clandestine Drug Labs

A listing of clandestine drug lab locations. The U.S. Department of Justice ("the Department") provides this web site as a public service. It contains addresses of some locations where law enforcement agencies reported they found chemicals or other items that indicated the presence of either clandestine drug laboratories or dumpsites. In most cases, the source of the entries is not the Department, and the Department has not verified the entry and does not guarantee its accuracy. Members of the public must verify the accuracy of all entries by, for example, contacting local law enforcement and local health departments.

Date of Government Version: 01/06/2023  
Date Data Arrived at EDR: 02/02/2023  
Date Made Active in Reports: 02/10/2023  
Number of Days to Update: 8

Source: Drug Enforcement Administration  
Telephone: 202-307-1000  
Last EDR Contact: 02/02/2023  
Next Scheduled EDR Contact: 06/05/2023  
Data Release Frequency: Quarterly

## **Local Land Records**

# GOVERNMENT RECORDS SEARCHED / DATA CURRENCY TRACKING

## LIENS 2: CERCLA Lien Information

A Federal CERCLA ('Superfund') lien can exist by operation of law at any site or property at which EPA has spent Superfund monies. These monies are spent to investigate and address releases and threatened releases of contamination. CERCLIS provides information as to the identity of these sites and properties.

Date of Government Version: 01/25/2023	Source: Environmental Protection Agency
Date Data Arrived at EDR: 02/02/2023	Telephone: 202-564-6023
Date Made Active in Reports: 02/28/2023	Last EDR Contact: 04/03/2023
Number of Days to Update: 26	Next Scheduled EDR Contact: 07/10/2023
	Data Release Frequency: Semi-Annually

## Records of Emergency Release Reports

### HMIRS: Hazardous Materials Information Reporting System

Hazardous Materials Incident Report System. HMIRS contains hazardous material spill incidents reported to DOT.

Date of Government Version: 12/13/2022	Source: U.S. Department of Transportation
Date Data Arrived at EDR: 12/14/2022	Telephone: 202-366-4555
Date Made Active in Reports: 03/10/2023	Last EDR Contact: 03/21/2023
Number of Days to Update: 86	Next Scheduled EDR Contact: 07/03/2023
	Data Release Frequency: Quarterly

### SPILLS: Spill Data

Hazardous materials spills data.

Date of Government Version: 09/30/2022	Source: Environment Department
Date Data Arrived at EDR: 11/10/2022	Telephone: 505-827-0166
Date Made Active in Reports: 02/01/2023	Last EDR Contact: 03/02/2023
Number of Days to Update: 83	Next Scheduled EDR Contact: 05/08/2023
	Data Release Frequency: Semi-Annually

## Other Ascertainable Records

### RCRA NonGen / NLR: RCRA - Non Generators / No Longer Regulated

RCRAInfo is EPA's comprehensive information system, providing access to data supporting the Resource Conservation and Recovery Act (RCRA) of 1976 and the Hazardous and Solid Waste Amendments (HSWA) of 1984. The database includes selective information on sites which generate, transport, store, treat and/or dispose of hazardous waste as defined by the Resource Conservation and Recovery Act (RCRA). Non-Generators do not presently generate hazardous waste.

Date of Government Version: 03/06/2023	Source: Environmental Protection Agency
Date Data Arrived at EDR: 03/09/2023	Telephone: 214-665-6444
Date Made Active in Reports: 03/20/2023	Last EDR Contact: 03/09/2023
Number of Days to Update: 11	Next Scheduled EDR Contact: 07/03/2023
	Data Release Frequency: Quarterly

### FUDS: Formerly Used Defense Sites

The listing includes locations of Formerly Used Defense Sites properties where the US Army Corps of Engineers is actively working or will take necessary cleanup actions.

Date of Government Version: 11/01/2022	Source: U.S. Army Corps of Engineers
Date Data Arrived at EDR: 11/10/2022	Telephone: 202-528-4285
Date Made Active in Reports: 02/09/2023	Last EDR Contact: 02/14/2023
Number of Days to Update: 91	Next Scheduled EDR Contact: 05/29/2023
	Data Release Frequency: Varies

### DOD: Department of Defense Sites

This data set consists of federally owned or administered lands, administered by the Department of Defense, that have any area equal to or greater than 640 acres of the United States, Puerto Rico, and the U.S. Virgin Islands.



# GOVERNMENT RECORDS SEARCHED / DATA CURRENCY TRACKING

Date of Government Version: 06/07/2021  
Date Data Arrived at EDR: 07/13/2021  
Date Made Active in Reports: 03/09/2022  
Number of Days to Update: 239

Source: USGS  
Telephone: 888-275-8747  
Last EDR Contact: 01/13/2023  
Next Scheduled EDR Contact: 04/24/2023  
Data Release Frequency: Varies

## FEDLAND: Federal and Indian Lands

Federally and Indian administrated lands of the United States. Lands included are administrated by: Army Corps of Engineers, Bureau of Reclamation, National Wild and Scenic River, National Wildlife Refuge, Public Domain Land, Wilderness, Wilderness Study Area, Wildlife Management Area, Bureau of Indian Affairs, Bureau of Land Management, Department of Justice, Forest Service, Fish and Wildlife Service, National Park Service.

Date of Government Version: 04/02/2018  
Date Data Arrived at EDR: 04/11/2018  
Date Made Active in Reports: 11/06/2019  
Number of Days to Update: 574

Source: U.S. Geological Survey  
Telephone: 888-275-8747  
Last EDR Contact: 04/03/2023  
Next Scheduled EDR Contact: 07/17/2023  
Data Release Frequency: N/A

## SCRD DRYCLEANERS: State Coalition for Remediation of Drycleaners Listing

The State Coalition for Remediation of Drycleaners was established in 1998, with support from the U.S. EPA Office of Superfund Remediation and Technology Innovation. It is comprised of representatives of states with established drycleaner remediation programs. Currently the member states are Alabama, Connecticut, Florida, Illinois, Kansas, Minnesota, Missouri, North Carolina, Oregon, South Carolina, Tennessee, Texas, and Wisconsin.

Date of Government Version: 07/30/2021  
Date Data Arrived at EDR: 02/03/2023  
Date Made Active in Reports: 02/10/2023  
Number of Days to Update: 7

Source: Environmental Protection Agency  
Telephone: 615-532-8599  
Last EDR Contact: 02/02/2023  
Next Scheduled EDR Contact: 05/22/2023  
Data Release Frequency: Varies

## US FIN ASSUR: Financial Assurance Information

All owners and operators of facilities that treat, store, or dispose of hazardous waste are required to provide proof that they will have sufficient funds to pay for the clean up, closure, and post-closure care of their facilities.

Date of Government Version: 12/13/2022  
Date Data Arrived at EDR: 12/14/2022  
Date Made Active in Reports: 03/10/2023  
Number of Days to Update: 86

Source: Environmental Protection Agency  
Telephone: 202-566-1917  
Last EDR Contact: 03/21/2023  
Next Scheduled EDR Contact: 07/03/2023  
Data Release Frequency: Quarterly

## EPA WATCH LIST: EPA WATCH LIST

EPA maintains a "Watch List" to facilitate dialogue between EPA, state and local environmental agencies on enforcement matters relating to facilities with alleged violations identified as either significant or high priority. Being on the Watch List does not mean that the facility has actually violated the law only that an investigation by EPA or a state or local environmental agency has led those organizations to allege that an unproven violation has in fact occurred. Being on the Watch List does not represent a higher level of concern regarding the alleged violations that were detected, but instead indicates cases requiring additional dialogue between EPA, state and local agencies - primarily because of the length of time the alleged violation has gone unaddressed or unresolved.

Date of Government Version: 08/30/2013  
Date Data Arrived at EDR: 03/21/2014  
Date Made Active in Reports: 06/17/2014  
Number of Days to Update: 88

Source: Environmental Protection Agency  
Telephone: 617-520-3000  
Last EDR Contact: 01/30/2023  
Next Scheduled EDR Contact: 05/15/2023  
Data Release Frequency: Quarterly

## 2020 COR ACTION: 2020 Corrective Action Program List

The EPA has set ambitious goals for the RCRA Corrective Action program by creating the 2020 Corrective Action Universe. This RCRA cleanup baseline includes facilities expected to need corrective action. The 2020 universe contains a wide variety of sites. Some properties are heavily contaminated while others were contaminated but have since been cleaned up. Still others have not been fully investigated yet, and may require little or no remediation. Inclusion in the 2020 Universe does not necessarily imply failure on the part of a facility to meet its RCRA obligations.

# GOVERNMENT RECORDS SEARCHED / DATA CURRENCY TRACKING

Date of Government Version: 09/30/2017  
Date Data Arrived at EDR: 05/08/2018  
Date Made Active in Reports: 07/20/2018  
Number of Days to Update: 73

Source: Environmental Protection Agency  
Telephone: 703-308-4044  
Last EDR Contact: 02/03/2023  
Next Scheduled EDR Contact: 05/15/2023  
Data Release Frequency: Varies

## TSCA: Toxic Substances Control Act

Toxic Substances Control Act. TSCA identifies manufacturers and importers of chemical substances included on the TSCA Chemical Substance Inventory list. It includes data on the production volume of these substances by plant site.

Date of Government Version: 12/31/2020  
Date Data Arrived at EDR: 06/14/2022  
Date Made Active in Reports: 03/24/2023  
Number of Days to Update: 283

Source: EPA  
Telephone: 202-260-5521  
Last EDR Contact: 03/13/2023  
Next Scheduled EDR Contact: 06/26/2023  
Data Release Frequency: Every 4 Years

## TRIS: Toxic Chemical Release Inventory System

Toxic Release Inventory System. TRIS identifies facilities which release toxic chemicals to the air, water and land in reportable quantities under SARA Title III Section 313.

Date of Government Version: 12/31/2021  
Date Data Arrived at EDR: 11/01/2022  
Date Made Active in Reports: 02/09/2023  
Number of Days to Update: 100

Source: EPA  
Telephone: 202-566-0250  
Last EDR Contact: 02/16/2023  
Next Scheduled EDR Contact: 05/29/2023  
Data Release Frequency: Annually

## SSTS: Section 7 Tracking Systems

Section 7 of the Federal Insecticide, Fungicide and Rodenticide Act, as amended (92 Stat. 829) requires all registered pesticide-producing establishments to submit a report to the Environmental Protection Agency by March 1st each year. Each establishment must report the types and amounts of pesticides, active ingredients and devices being produced, and those having been produced and sold or distributed in the past year.

Date of Government Version: 10/17/2022  
Date Data Arrived at EDR: 10/18/2022  
Date Made Active in Reports: 01/10/2023  
Number of Days to Update: 84

Source: EPA  
Telephone: 202-564-4203  
Last EDR Contact: 01/18/2023  
Next Scheduled EDR Contact: 05/01/2023  
Data Release Frequency: Annually

## ROD: Records Of Decision

Record of Decision. ROD documents mandate a permanent remedy at an NPL (Superfund) site containing technical and health information to aid in the cleanup.

Date of Government Version: 01/25/2023  
Date Data Arrived at EDR: 02/02/2023  
Date Made Active in Reports: 02/28/2023  
Number of Days to Update: 26

Source: EPA  
Telephone: 703-416-0223  
Last EDR Contact: 04/03/2023  
Next Scheduled EDR Contact: 06/12/2023  
Data Release Frequency: Annually

## RMP: Risk Management Plans

# GOVERNMENT RECORDS SEARCHED / DATA CURRENCY TRACKING

When Congress passed the Clean Air Act Amendments of 1990, it required EPA to publish regulations and guidance for chemical accident prevention at facilities using extremely hazardous substances. The Risk Management Program Rule (RMP Rule) was written to implement Section 112(r) of these amendments. The rule, which built upon existing industry codes and standards, requires companies of all sizes that use certain flammable and toxic substances to develop a Risk Management Program, which includes a(n): Hazard assessment that details the potential effects of an accidental release, an accident history of the last five years, and an evaluation of worst-case and alternative accidental releases; Prevention program that includes safety precautions and maintenance, monitoring, and employee training measures; and Emergency response program that spells out emergency health care, employee training measures and procedures for informing the public and response agencies (e.g the fire department) should an accident occur.

Date of Government Version: 04/27/2022	Source: Environmental Protection Agency
Date Data Arrived at EDR: 05/04/2022	Telephone: 202-564-8600
Date Made Active in Reports: 05/10/2022	Last EDR Contact: 01/17/2023
Number of Days to Update: 6	Next Scheduled EDR Contact: 05/01/2023
	Data Release Frequency: Varies

## RAATS: RCRA Administrative Action Tracking System

RCRA Administration Action Tracking System. RAATS contains records based on enforcement actions issued under RCRA pertaining to major violators and includes administrative and civil actions brought by the EPA. For administration actions after September 30, 1995, data entry in the RAATS database was discontinued. EPA will retain a copy of the database for historical records. It was necessary to terminate RAATS because a decrease in agency resources made it impossible to continue to update the information contained in the database.

Date of Government Version: 04/17/1995	Source: EPA
Date Data Arrived at EDR: 07/03/1995	Telephone: 202-564-4104
Date Made Active in Reports: 08/07/1995	Last EDR Contact: 06/02/2008
Number of Days to Update: 35	Next Scheduled EDR Contact: 09/01/2008
	Data Release Frequency: No Update Planned

## PRP: Potentially Responsible Parties

A listing of verified Potentially Responsible Parties

Date of Government Version: 10/27/2022	Source: EPA
Date Data Arrived at EDR: 11/01/2022	Telephone: 202-564-6023
Date Made Active in Reports: 11/15/2022	Last EDR Contact: 04/03/2023
Number of Days to Update: 14	Next Scheduled EDR Contact: 05/15/2023
	Data Release Frequency: Quarterly

## PADS: PCB Activity Database System

PCB Activity Database. PADS Identifies generators, transporters, commercial storers and/or brokers and disposers of PCB's who are required to notify the EPA of such activities.

Date of Government Version: 11/03/2022	Source: EPA
Date Data Arrived at EDR: 01/04/2023	Telephone: 202-566-0500
Date Made Active in Reports: 04/03/2023	Last EDR Contact: 04/04/2023
Number of Days to Update: 89	Next Scheduled EDR Contact: 07/17/2023
	Data Release Frequency: Annually

## ICIS: Integrated Compliance Information System

The Integrated Compliance Information System (ICIS) supports the information needs of the national enforcement and compliance program as well as the unique needs of the National Pollutant Discharge Elimination System (NPDES) program.

Date of Government Version: 11/18/2016	Source: Environmental Protection Agency
Date Data Arrived at EDR: 11/23/2016	Telephone: 202-564-2501
Date Made Active in Reports: 02/10/2017	Last EDR Contact: 03/29/2023
Number of Days to Update: 79	Next Scheduled EDR Contact: 07/17/2023
	Data Release Frequency: Quarterly

## GOVERNMENT RECORDS SEARCHED / DATA CURRENCY TRACKING

### FTTS: FIFRA/ TSCA Tracking System - FIFRA (Federal Insecticide, Fungicide, & Rodenticide Act)/TSCA (Toxic Substances Control Act)

FTTS tracks administrative cases and pesticide enforcement actions and compliance activities related to FIFRA, TSCA and EPCRA (Emergency Planning and Community Right-to-Know Act). To maintain currency, EDR contacts the Agency on a quarterly basis.

Date of Government Version: 04/09/2009  
Date Data Arrived at EDR: 04/16/2009  
Date Made Active in Reports: 05/11/2009  
Number of Days to Update: 25

Source: EPA/Office of Prevention, Pesticides and Toxic Substances  
Telephone: 202-566-1667  
Last EDR Contact: 08/18/2017  
Next Scheduled EDR Contact: 12/04/2017  
Data Release Frequency: No Update Planned

### FTTS INSP: FIFRA/ TSCA Tracking System - FIFRA (Federal Insecticide, Fungicide, & Rodenticide Act)/TSCA (Toxic Substances Control Act)

A listing of FIFRA/TSCA Tracking System (FTTS) inspections and enforcements.

Date of Government Version: 04/09/2009  
Date Data Arrived at EDR: 04/16/2009  
Date Made Active in Reports: 05/11/2009  
Number of Days to Update: 25

Source: EPA  
Telephone: 202-566-1667  
Last EDR Contact: 08/18/2017  
Next Scheduled EDR Contact: 12/04/2017  
Data Release Frequency: No Update Planned

### MLTS: Material Licensing Tracking System

MLTS is maintained by the Nuclear Regulatory Commission and contains a list of approximately 8,100 sites which possess or use radioactive materials and which are subject to NRC licensing requirements. To maintain currency, EDR contacts the Agency on a quarterly basis.

Date of Government Version: 10/26/2022  
Date Data Arrived at EDR: 11/22/2022  
Date Made Active in Reports: 12/05/2022  
Number of Days to Update: 13

Source: Nuclear Regulatory Commission  
Telephone: 301-415-7169  
Last EDR Contact: 01/17/2023  
Next Scheduled EDR Contact: 05/01/2023  
Data Release Frequency: Quarterly

### COAL ASH DOE: Steam-Electric Plant Operation Data

A listing of power plants that store ash in surface ponds.

Date of Government Version: 12/31/2020  
Date Data Arrived at EDR: 11/30/2021  
Date Made Active in Reports: 02/22/2022  
Number of Days to Update: 84

Source: Department of Energy  
Telephone: 202-586-8719  
Last EDR Contact: 03/03/2023  
Next Scheduled EDR Contact: 06/12/2023  
Data Release Frequency: Varies

### COAL ASH EPA: Coal Combustion Residues Surface Impoundments List

A listing of coal combustion residues surface impoundments with high hazard potential ratings.

Date of Government Version: 01/12/2017  
Date Data Arrived at EDR: 03/05/2019  
Date Made Active in Reports: 11/11/2019  
Number of Days to Update: 251

Source: Environmental Protection Agency  
Telephone: N/A  
Last EDR Contact: 02/27/2023  
Next Scheduled EDR Contact: 06/12/2023  
Data Release Frequency: Varies

### PCB TRANSFORMER: PCB Transformer Registration Database

The database of PCB transformer registrations that includes all PCB registration submittals.

Date of Government Version: 09/13/2019  
Date Data Arrived at EDR: 11/06/2019  
Date Made Active in Reports: 02/10/2020  
Number of Days to Update: 96

Source: Environmental Protection Agency  
Telephone: 202-566-0517  
Last EDR Contact: 02/03/2023  
Next Scheduled EDR Contact: 05/15/2023  
Data Release Frequency: Varies

### RADINFO: Radiation Information Database

The Radiation Information Database (RADINFO) contains information about facilities that are regulated by U.S. Environmental Protection Agency (EPA) regulations for radiation and radioactivity.

# GOVERNMENT RECORDS SEARCHED / DATA CURRENCY TRACKING

Date of Government Version: 07/01/2019  
Date Data Arrived at EDR: 07/01/2019  
Date Made Active in Reports: 09/23/2019  
Number of Days to Update: 84

Source: Environmental Protection Agency  
Telephone: 202-343-9775  
Last EDR Contact: 03/23/2023  
Next Scheduled EDR Contact: 07/10/2023  
Data Release Frequency: Quarterly

## HIST FTTS: FIFRA/TSCA Tracking System Administrative Case Listing

A complete administrative case listing from the FIFRA/TSCA Tracking System (FTTS) for all ten EPA regions. The information was obtained from the National Compliance Database (NCDB). NCDB supports the implementation of FIFRA (Federal Insecticide, Fungicide, and Rodenticide Act) and TSCA (Toxic Substances Control Act). Some EPA regions are now closing out records. Because of that, and the fact that some EPA regions are not providing EPA Headquarters with updated records, it was decided to create a HIST FTTS database. It included records that may not be included in the newer FTTS database updates. This database is no longer updated.

Date of Government Version: 10/19/2006  
Date Data Arrived at EDR: 03/01/2007  
Date Made Active in Reports: 04/10/2007  
Number of Days to Update: 40

Source: Environmental Protection Agency  
Telephone: 202-564-2501  
Last EDR Contact: 12/17/2007  
Next Scheduled EDR Contact: 03/17/2008  
Data Release Frequency: No Update Planned

## HIST FTTS INSP: FIFRA/TSCA Tracking System Inspection & Enforcement Case Listing

A complete inspection and enforcement case listing from the FIFRA/TSCA Tracking System (FTTS) for all ten EPA regions. The information was obtained from the National Compliance Database (NCDB). NCDB supports the implementation of FIFRA (Federal Insecticide, Fungicide, and Rodenticide Act) and TSCA (Toxic Substances Control Act). Some EPA regions are now closing out records. Because of that, and the fact that some EPA regions are not providing EPA Headquarters with updated records, it was decided to create a HIST FTTS database. It included records that may not be included in the newer FTTS database updates. This database is no longer updated.

Date of Government Version: 10/19/2006  
Date Data Arrived at EDR: 03/01/2007  
Date Made Active in Reports: 04/10/2007  
Number of Days to Update: 40

Source: Environmental Protection Agency  
Telephone: 202-564-2501  
Last EDR Contact: 12/17/2008  
Next Scheduled EDR Contact: 03/17/2008  
Data Release Frequency: No Update Planned

## DOT OPS: Incident and Accident Data

Department of Transportation, Office of Pipeline Safety Incident and Accident data.

Date of Government Version: 01/02/2020  
Date Data Arrived at EDR: 01/28/2020  
Date Made Active in Reports: 04/17/2020  
Number of Days to Update: 80

Source: Department of Transportation, Office of Pipeline Safety  
Telephone: 202-366-4595  
Last EDR Contact: 01/24/2023  
Next Scheduled EDR Contact: 05/08/2023  
Data Release Frequency: Quarterly

## CONSENT: Superfund (CERCLA) Consent Decrees

Major legal settlements that establish responsibility and standards for cleanup at NPL (Superfund) sites. Released periodically by United States District Courts after settlement by parties to litigation matters.

Date of Government Version: 09/30/2022  
Date Data Arrived at EDR: 10/21/2022  
Date Made Active in Reports: 01/10/2023  
Number of Days to Update: 81

Source: Department of Justice, Consent Decree Library  
Telephone: Varies  
Last EDR Contact: 04/03/2023  
Next Scheduled EDR Contact: 07/17/2023  
Data Release Frequency: Varies

## BRS: Biennial Reporting System

The Biennial Reporting System is a national system administered by the EPA that collects data on the generation and management of hazardous waste. BRS captures detailed data from two groups: Large Quantity Generators (LQG) and Treatment, Storage, and Disposal Facilities.

Date of Government Version: 12/31/2021  
Date Data Arrived at EDR: 03/09/2023  
Date Made Active in Reports: 03/20/2023  
Number of Days to Update: 11

Source: EPA/NTIS  
Telephone: 800-424-9346  
Last EDR Contact: 03/09/2023  
Next Scheduled EDR Contact: 07/03/2023  
Data Release Frequency: Biennially

# GOVERNMENT RECORDS SEARCHED / DATA CURRENCY TRACKING

## INDIAN RESERV: Indian Reservations

This map layer portrays Indian administered lands of the United States that have any area equal to or greater than 640 acres.

Date of Government Version: 12/31/2014	Source: USGS
Date Data Arrived at EDR: 07/14/2015	Telephone: 202-208-3710
Date Made Active in Reports: 01/10/2017	Last EDR Contact: 01/06/2023
Number of Days to Update: 546	Next Scheduled EDR Contact: 04/17/2023
	Data Release Frequency: Semi-Annually

## FUSRAP: Formerly Utilized Sites Remedial Action Program

DOE established the Formerly Utilized Sites Remedial Action Program (FUSRAP) in 1974 to remediate sites where radioactive contamination remained from Manhattan Project and early U.S. Atomic Energy Commission (AEC) operations.

Date of Government Version: 07/26/2021	Source: Department of Energy
Date Data Arrived at EDR: 07/27/2021	Telephone: 202-586-3559
Date Made Active in Reports: 10/22/2021	Last EDR Contact: 01/30/2023
Number of Days to Update: 87	Next Scheduled EDR Contact: 05/15/2023
	Data Release Frequency: Varies

## UMTRA: Uranium Mill Tailings Sites

Uranium ore was mined by private companies for federal government use in national defense programs. When the mills shut down, large piles of the sand-like material (mill tailings) remain after uranium has been extracted from the ore. Levels of human exposure to radioactive materials from the piles are low; however, in some cases tailings were used as construction materials before the potential health hazards of the tailings were recognized.

Date of Government Version: 08/30/2019	Source: Department of Energy
Date Data Arrived at EDR: 11/15/2019	Telephone: 505-845-0011
Date Made Active in Reports: 01/28/2020	Last EDR Contact: 02/13/2023
Number of Days to Update: 74	Next Scheduled EDR Contact: 05/29/2023
	Data Release Frequency: Varies

## LEAD SMELTER 1: Lead Smelter Sites

A listing of former lead smelter site locations.

Date of Government Version: 01/25/2023	Source: Environmental Protection Agency
Date Data Arrived at EDR: 02/02/2023	Telephone: 703-603-8787
Date Made Active in Reports: 02/28/2023	Last EDR Contact: 04/03/2023
Number of Days to Update: 26	Next Scheduled EDR Contact: 07/10/2023
	Data Release Frequency: Varies

## LEAD SMELTER 2: Lead Smelter Sites

A list of several hundred sites in the U.S. where secondary lead smelting was done from 1931 and 1964. These sites may pose a threat to public health through ingestion or inhalation of contaminated soil or dust

Date of Government Version: 04/05/2001	Source: American Journal of Public Health
Date Data Arrived at EDR: 10/27/2010	Telephone: 703-305-6451
Date Made Active in Reports: 12/02/2010	Last EDR Contact: 12/02/2009
Number of Days to Update: 36	Next Scheduled EDR Contact: N/A
	Data Release Frequency: No Update Planned

## US AIRS (AFS): Aerometric Information Retrieval System Facility Subsystem (AFS)

The database is a sub-system of Aerometric Information Retrieval System (AIRS). AFS contains compliance data on air pollution point sources regulated by the U.S. EPA and/or state and local air regulatory agencies. This information comes from source reports by various stationary sources of air pollution, such as electric power plants, steel mills, factories, and universities, and provides information about the air pollutants they produce. Action, air program, air program pollutant, and general level plant data. It is used to track emissions and compliance data from industrial plants.

# GOVERNMENT RECORDS SEARCHED / DATA CURRENCY TRACKING

Date of Government Version: 10/12/2016  
Date Data Arrived at EDR: 10/26/2016  
Date Made Active in Reports: 02/03/2017  
Number of Days to Update: 100

Source: EPA  
Telephone: 202-564-2496  
Last EDR Contact: 09/26/2017  
Next Scheduled EDR Contact: 01/08/2018  
Data Release Frequency: Annually

## US AIRS MINOR: Air Facility System Data A listing of minor source facilities.

Date of Government Version: 10/12/2016  
Date Data Arrived at EDR: 10/26/2016  
Date Made Active in Reports: 02/03/2017  
Number of Days to Update: 100

Source: EPA  
Telephone: 202-564-2496  
Last EDR Contact: 09/26/2017  
Next Scheduled EDR Contact: 01/08/2018  
Data Release Frequency: Annually

## US MINES: Mines Master Index File

Contains all mine identification numbers issued for mines active or opened since 1971. The data also includes violation information.

Date of Government Version: 11/07/2022  
Date Data Arrived at EDR: 11/17/2022  
Date Made Active in Reports: 02/10/2023  
Number of Days to Update: 85

Source: Department of Labor, Mine Safety and Health Administration  
Telephone: 303-231-5959  
Last EDR Contact: 02/22/2023  
Next Scheduled EDR Contact: 06/05/2023  
Data Release Frequency: Semi-Annually

## MINES VIOLATIONS: MSHA Violation Assessment Data

Mines violation and assessment information. Department of Labor, Mine Safety & Health Administration.

Date of Government Version: 02/27/2023  
Date Data Arrived at EDR: 03/01/2023  
Date Made Active in Reports: 03/24/2023  
Number of Days to Update: 23

Source: DOL, Mine Safety & Health Admi  
Telephone: 202-693-9424  
Last EDR Contact: 04/04/2023  
Next Scheduled EDR Contact: 06/12/2023  
Data Release Frequency: Quarterly

## US MINES 2: Ferrous and Nonferrous Metal Mines Database Listing

This map layer includes ferrous (ferrous metal mines are facilities that extract ferrous metals, such as iron ore or molybdenum) and nonferrous (Nonferrous metal mines are facilities that extract nonferrous metals, such as gold, silver, copper, zinc, and lead) metal mines in the United States.

Date of Government Version: 05/06/2020  
Date Data Arrived at EDR: 05/27/2020  
Date Made Active in Reports: 08/13/2020  
Number of Days to Update: 78

Source: USGS  
Telephone: 703-648-7709  
Last EDR Contact: 02/24/2023  
Next Scheduled EDR Contact: 06/05/2023  
Data Release Frequency: Varies

## US MINES 3: Active Mines & Mineral Plants Database Listing

Active Mines and Mineral Processing Plant operations for commodities monitored by the Minerals Information Team of the USGS.

Date of Government Version: 04/14/2011  
Date Data Arrived at EDR: 06/08/2011  
Date Made Active in Reports: 09/13/2011  
Number of Days to Update: 97

Source: USGS  
Telephone: 703-648-7709  
Last EDR Contact: 02/24/2023  
Next Scheduled EDR Contact: 06/05/2023  
Data Release Frequency: Varies

## ABANDONED MINES: Abandoned Mines

An inventory of land and water impacted by past mining (primarily coal mining) is maintained by OSMRE to provide information needed to implement the Surface Mining Control and Reclamation Act of 1977 (SMCRA). The inventory contains information on the location, type, and extent of AML impacts, as well as, information on the cost associated with the reclamation of those problems. The inventory is based upon field surveys by State, Tribal, and OSMRE program officials. It is dynamic to the extent that it is modified as new problems are identified and existing problems are reclaimed.

# GOVERNMENT RECORDS SEARCHED / DATA CURRENCY TRACKING

Date of Government Version: 12/20/2022  
Date Data Arrived at EDR: 12/20/2022  
Date Made Active in Reports: 03/10/2023  
Number of Days to Update: 80

Source: Department of Interior  
Telephone: 202-208-2609  
Last EDR Contact: 03/16/2023  
Next Scheduled EDR Contact: 06/19/2023  
Data Release Frequency: Quarterly

## FINDS: Facility Index System/Facility Registry System

Facility Index System. FINDS contains both facility information and 'pointers' to other sources that contain more detail. EDR includes the following FINDS databases in this report: PCS (Permit Compliance System), AIRS (Aerometric Information Retrieval System), DOCKET (Enforcement Docket used to manage and track information on civil judicial enforcement cases for all environmental statutes), FURS (Federal Underground Injection Control), C-DOCKET (Criminal Docket System used to track criminal enforcement actions for all environmental statutes), FFIS (Federal Facilities Information System), STATE (State Environmental Laws and Statutes), and PADS (PCB Activity Data System).

Date of Government Version: 02/02/2023  
Date Data Arrived at EDR: 02/28/2023  
Date Made Active in Reports: 03/24/2023  
Number of Days to Update: 24

Source: EPA  
Telephone: (214) 665-2200  
Last EDR Contact: 02/28/2023  
Next Scheduled EDR Contact: 06/12/2023  
Data Release Frequency: Quarterly

## UXO: Unexploded Ordnance Sites

A listing of unexploded ordnance site locations

Date of Government Version: 11/09/2021  
Date Data Arrived at EDR: 10/20/2022  
Date Made Active in Reports: 01/10/2023  
Number of Days to Update: 82

Source: Department of Defense  
Telephone: 703-704-1564  
Last EDR Contact: 01/09/2023  
Next Scheduled EDR Contact: 04/24/2023  
Data Release Frequency: Varies

## ECHO: Enforcement & Compliance History Information

ECHO provides integrated compliance and enforcement information for about 800,000 regulated facilities nationwide.

Date of Government Version: 01/01/2023  
Date Data Arrived at EDR: 01/04/2023  
Date Made Active in Reports: 04/03/2023  
Number of Days to Update: 89

Source: Environmental Protection Agency  
Telephone: 202-564-2280  
Last EDR Contact: 03/31/2023  
Next Scheduled EDR Contact: 07/17/2023  
Data Release Frequency: Quarterly

## DOCKET HWC: Hazardous Waste Compliance Docket Listing

A complete list of the Federal Agency Hazardous Waste Compliance Docket Facilities.

Date of Government Version: 05/06/2021  
Date Data Arrived at EDR: 05/21/2021  
Date Made Active in Reports: 08/11/2021  
Number of Days to Update: 82

Source: Environmental Protection Agency  
Telephone: 202-564-0527  
Last EDR Contact: 02/24/2023  
Next Scheduled EDR Contact: 06/05/2023  
Data Release Frequency: Varies

## FUELS PROGRAM: EPA Fuels Program Registered Listing

This listing includes facilities that are registered under the Part 80 (Code of Federal Regulations) EPA Fuels Programs. All companies now are required to submit new and updated registrations.

Date of Government Version: 11/10/2022  
Date Data Arrived at EDR: 11/10/2022  
Date Made Active in Reports: 02/09/2023  
Number of Days to Update: 91

Source: EPA  
Telephone: 800-385-6164  
Last EDR Contact: 02/14/2023  
Next Scheduled EDR Contact: 05/29/2023  
Data Release Frequency: Quarterly

## PFAS NPL: Superfund Sites with PFAS Detections Information

EPA's Office of Land and Emergency Management and EPA Regional Offices maintain data describing what is known about site investigations, contamination, and remedial actions under the Comprehensive Environmental Response, Compensation, and Liability Act (CERCLA) where PFAS is present in the environment.



# GOVERNMENT RECORDS SEARCHED / DATA CURRENCY TRACKING

Date of Government Version: 02/23/2022  
Date Data Arrived at EDR: 07/08/2022  
Date Made Active in Reports: 11/08/2022  
Number of Days to Update: 123

Source: Environmental Protection Agency  
Telephone: 703-603-8895  
Last EDR Contact: 04/04/2023  
Next Scheduled EDR Contact: 07/17/2023  
Data Release Frequency: Varies

## PFAS FEDERAL SITES: Federal Sites PFAS Information

Several federal entities, such as the federal Superfund program, Department of Defense, National Aeronautics and Space Administration, Department of Transportation, and Department of Energy provided information for sites with known or suspected detections at federal facilities.

Date of Government Version: 02/23/2022  
Date Data Arrived at EDR: 03/31/2022  
Date Made Active in Reports: 11/08/2022  
Number of Days to Update: 222

Source: Environmental Protection Agency  
Telephone: 202-272-0167  
Last EDR Contact: 03/30/2023  
Next Scheduled EDR Contact: 07/17/2023  
Data Release Frequency: Varies

## PFAS TSCA: PFAS Manufacture and Imports Information

EPA issued the Chemical Data Reporting (CDR) Rule under the Toxic Substances Control Act (TSCA) and requires chemical manufacturers and facilities that manufacture or import chemical substances to report data to EPA. EPA publishes non-confidential business information (non-CBI) and includes descriptive information about each site, corporate parent, production volume, other manufacturing information, and processing and use information.

Date of Government Version: 01/03/2022  
Date Data Arrived at EDR: 03/31/2022  
Date Made Active in Reports: 11/08/2022  
Number of Days to Update: 222

Source: Environmental Protection Agency  
Telephone: 202-272-0167  
Last EDR Contact: 03/30/2023  
Next Scheduled EDR Contact: 07/17/2023  
Data Release Frequency: Varies

## PFAS RCRA MANIFEST: PFAS Transfers Identified In the RCRA Database Listing

To work around the lack of PFAS waste codes in the RCRA database, EPA developed the PFAS Transfers dataset by mining e-Manifest records containing at least one of these common PFAS keywords: PFAS, PFOA, PFOS, PERFL, AFFF, GENX, GEN-X (plus the VT waste codes). These keywords were searched for in the following text fields: Manifest handling instructions (MANIFEST\_HANDLING\_INSTR), Non-hazardous waste description (NON\_HAZ\_WASTE\_DESCRIPTION), DOT printed information (DOT\_PRINTED\_INFORMATION), Waste line handling instructions (WASTE\_LINE\_HANDLING\_INSTR), Waste residue comments (WASTE\_RESIDUE\_COMMENTS).

Date of Government Version: 01/03/2022  
Date Data Arrived at EDR: 03/31/2022  
Date Made Active in Reports: 11/08/2022  
Number of Days to Update: 222

Source: Environmental Protection Agency  
Telephone: 202-272-0167  
Last EDR Contact: 03/30/2023  
Next Scheduled EDR Contact: 07/17/2023  
Data Release Frequency: Varies

## PFAS ATSDR: PFAS Contamination Site Location Listing

PFAS contamination site locations from the Department of Health & Human Services, Center for Disease Control & Prevention. ATSDR is involved at a number of PFAS-related sites, either directly or through assisting state and federal partners. As of now, most sites are related to drinking water contamination connected with PFAS production facilities or fire training areas where aqueous film-forming firefighting foam (AFFF) was regularly used.

Date of Government Version: 06/24/2020  
Date Data Arrived at EDR: 03/17/2021  
Date Made Active in Reports: 11/08/2022  
Number of Days to Update: 601

Source: Department of Health & Human Services  
Telephone: 202-741-5770  
Last EDR Contact: 01/23/2023  
Next Scheduled EDR Contact: 05/08/2023  
Data Release Frequency: Varies

## PFAS WQP: Ambient Environmental Sampling for PFAS

The Water Quality Portal (WQP) is a part of a modernized repository storing ambient sampling data for all environmental media and tissue samples. A wide range of federal, state, tribal and local governments, academic and non-governmental organizations and individuals submit project details and sampling results to this public repository. The information is commonly used for research and assessments of environmental quality.

# GOVERNMENT RECORDS SEARCHED / DATA CURRENCY TRACKING

Date of Government Version: 01/03/2022  
Date Data Arrived at EDR: 03/31/2022  
Date Made Active in Reports: 11/08/2022  
Number of Days to Update: 222

Source: Environmental Protection Agency  
Telephone: 202-272-0167  
Last EDR Contact: 03/30/2023  
Next Scheduled EDR Contact: 07/17/2023  
Data Release Frequency: Varies

## PFAS NPDES: Clean Water Act Discharge Monitoring Information

Any discharger of pollutants to waters of the United States from a point source must have a National Pollutant Discharge Elimination System (NPDES) permit. The process for obtaining limits involves the regulated entity (permittee) disclosing releases in a NPDES permit application and the permitting authority (typically the state but sometimes EPA) deciding whether to require monitoring or monitoring with limits.

Date of Government Version: 01/03/2022  
Date Data Arrived at EDR: 03/31/2022  
Date Made Active in Reports: 11/08/2022  
Number of Days to Update: 222

Source: Environmental Protection Agency  
Telephone: 202-272-0167  
Last EDR Contact: 03/30/2023  
Next Scheduled EDR Contact: 07/17/2023  
Data Release Frequency: Varies

## PFAS ECHO: Facilities in Industries that May Be Handling PFAS Listing

Regulators and the public have expressed interest in knowing which regulated entities may be using PFAS. EPA has developed a dataset from various sources that show which industries may be handling PFAS. Approximately 120,000 facilities subject to federal environmental programs have operated or currently operate in industry sectors with processes that may involve handling and/or release of PFAS.

Date of Government Version: 03/30/2023  
Date Data Arrived at EDR: 03/30/2023  
Date Made Active in Reports: 04/03/2023  
Number of Days to Update: 4

Source: Environmental Protection Agency  
Telephone: 202-272-0167  
Last EDR Contact: 03/30/2023  
Next Scheduled EDR Contact: 07/17/2023  
Data Release Frequency: Varies

## PFAS ECHO FIRE TRAINING: Facilities in Industries that May Be Handling PFAS Listing

A list of fire training sites was added to the Industry Sectors dataset using a keyword search on the permitted facilities name to identify sites where fire-fighting foam may have been used in training exercises. Additionally, you may view an example spreadsheet of the subset of fire training facility data, as well as the keywords used in selecting or deselecting a facility for the subset. as well as the keywords used in selecting or deselecting a facility for the subset. These keywords were tested to maximize accuracy in selecting facilities that may use fire-fighting foam in training exercises, however, due to the lack of a required reporting field in the data systems for designating fire training sites, this methodology may not identify all fire training sites or may potentially misidentify them.

Date of Government Version: 03/30/2023  
Date Data Arrived at EDR: 03/30/2023  
Date Made Active in Reports: 04/03/2023  
Number of Days to Update: 4

Source: Environmental Protection Agency  
Telephone: 202-272-0167  
Last EDR Contact: 03/30/2023  
Next Scheduled EDR Contact: 07/17/2023  
Data Release Frequency: Varies

## PFAS PART 139 AIRPORT: All Certified Part 139 Airports PFAS Information Listing

Since July 1, 2006, all certified part 139 airports are required to have fire-fighting foam onsite that meet military specifications (MIL-F-24385) (14 CFR 139.317). To date, these military specification fire-fighting foams are fluorinated and have been historically used for training and extinguishing. The 2018 FAA Reauthorization Act has a provision stating that no later than October 2021, FAA shall not require the use of fluorinated AFFF. This provision does not prohibit the use of fluorinated AFFF at Part 139 civilian airports; it only prohibits FAA from mandating its use. The Federal Aviation Administration's document AC 150/5210-6D - Aircraft Fire Extinguishing Agents provides guidance on Aircraft Fire Extinguishing Agents, which includes Aqueous Film Forming Foam (AFFF).

Date of Government Version: 03/30/2023  
Date Data Arrived at EDR: 03/30/2023  
Date Made Active in Reports: 04/03/2023  
Number of Days to Update: 4

Source: Environmental Protection Agency  
Telephone: 202-272-0167  
Last EDR Contact: 03/30/2023  
Next Scheduled EDR Contact: 07/17/2023  
Data Release Frequency: Varies

# GOVERNMENT RECORDS SEARCHED / DATA CURRENCY TRACKING

## AQUEOUS FOAM NRC: Aqueous Foam Related Incidents Listing

The National Response Center (NRC) serves as an emergency call center that fields initial reports for pollution and railroad incidents and forwards that information to appropriate federal/state agencies for response. The spreadsheets posted to the NRC website contain initial incident data that has not been validated or investigated by a federal/state response agency. Response center calls from 1990 to the most recent complete calendar year where there was indication of Aqueous Film Forming Foam (AFFF) usage are included in this dataset. NRC calls may reference AFFF usage in the ?Material Involved? or ?Incident Description? fields.

Date of Government Version: 01/02/2023	Source: Environmental Protection Agency
Date Data Arrived at EDR: 01/05/2023	Telephone: 202-272-0167
Date Made Active in Reports: 04/03/2023	Last EDR Contact: 03/30/2023
Number of Days to Update: 88	Next Scheduled EDR Contact: 07/17/2023
	Data Release Frequency: Varies

## PFAS: Per- and Polyfluoroalkyl Substances (PFAS) Data

Site locations where Per- and Polyfluoroalkyl Substances (PFAS) contamination has been detected.

Date of Government Version: 11/22/2021	Source: New Mexico Environment Department
Date Data Arrived at EDR: 01/26/2022	Telephone: 505-827-2919
Date Made Active in Reports: 04/21/2022	Last EDR Contact: 01/13/2023
Number of Days to Update: 85	Next Scheduled EDR Contact: 04/24/2023
	Data Release Frequency: Varies

## AIRS: Airs Information

A listing of facilities with Air Quality Bureau permits.

Date of Government Version: 10/09/2022	Source: New Mexico Environment Department
Date Data Arrived at EDR: 10/18/2022	Telephone: 505-476-4339
Date Made Active in Reports: 01/05/2023	Last EDR Contact: 01/18/2023
Number of Days to Update: 79	Next Scheduled EDR Contact: 05/01/2023
	Data Release Frequency: Annually

## ASBESTOS: List of Asbestos Demolition and Renovations Jobs

Asbestos is a common fibrous rock found worldwide which has been used in various products for over 4500 years. It has been used in over 3000 different products such as textiles, paper, ropes, wicks, stoves, filters, floor tiles, roofing shingles, clutch facings, water pipe, cements, fillers, felt, fireproof clothing, gaskets, battery boxes, clapboard, wallboard, fire doors, fire curtains, insulation, brake linings, etc.

Date of Government Version: 10/20/2022	Source: New Mexico Environment Department
Date Data Arrived at EDR: 10/26/2022	Telephone: 505-827-1494
Date Made Active in Reports: 01/13/2023	Last EDR Contact: 01/17/2023
Number of Days to Update: 79	Next Scheduled EDR Contact: 05/01/2023
	Data Release Frequency: Semi-Annually

## DRYCLEANERS: Drycleaner Facility Listing

A listing of drycleaner facility locations. The listing may contain facilities that are no longer there, or under different management.

Date of Government Version: 01/06/2010	Source: Environment Department
Date Data Arrived at EDR: 01/07/2010	Telephone: 505-222-9507
Date Made Active in Reports: 02/04/2010	Last EDR Contact: 03/20/2023
Number of Days to Update: 28	Next Scheduled EDR Contact: 07/03/2023
	Data Release Frequency: No Update Planned

## FINANCIAL ASSURANCE 1: Financial Assurance Information

Information for underground solid waste facilities. Financial assurance is intended to ensure that resources are available to pay for the cost of closure, post-closure care, and corrective measures if the owner or operator of a regulated facility is unable or unwilling to pay.

# GOVERNMENT RECORDS SEARCHED / DATA CURRENCY TRACKING

Date of Government Version: 12/03/2012  
Date Data Arrived at EDR: 01/04/2013  
Date Made Active in Reports: 01/10/2013  
Number of Days to Update: 6

Source: Environment Department  
Telephone: 505-827-0197  
Last EDR Contact: 01/23/2023  
Next Scheduled EDR Contact: 05/08/2023  
Data Release Frequency: Varies

## FINANCIAL ASSURANCE 2: Financial Assurance Information

Information for underground hazardous waste facilities. Financial assurance is intended to ensure that resources are available to pay for the cost of closure, post-closure care, and corrective measures if the owner or operator of a regulated facility is unable or unwilling to pay.

Date of Government Version: 11/08/2022  
Date Data Arrived at EDR: 11/14/2022  
Date Made Active in Reports: 02/01/2023  
Number of Days to Update: 79

Source: Environment Department  
Telephone: 505-476-6018  
Last EDR Contact: 01/23/2023  
Next Scheduled EDR Contact: 05/08/2023  
Data Release Frequency: Annually

## COAL MINES: Coal Mine Permits Database

New Mexico coal mines permitted under the Surface Mining Control and Reclamation Act of 1977 (SMCRA), by either the NM Mining & Minerals Division (MMD), or by the federal DOI Office of Surface Mining, Reclamation & Enforcement.

Date of Government Version: 04/18/2019  
Date Data Arrived at EDR: 06/19/2019  
Date Made Active in Reports: 06/24/2019  
Number of Days to Update: 5

Source: Bureau of Geology and Mineral Resources  
Telephone: 505-476-3402  
Last EDR Contact: 03/16/2023  
Next Scheduled EDR Contact: 06/26/2023  
Data Release Frequency: Varies

## COAL MINES 2: Coal Permit Boundaries

ESRI ArcView shapefile depicting New Mexico coal mines permitted under the Surface Mining Control and Reclamation Act of 1977 (SMCRA), by either the NM Mining & Minerals Division (MMD), or by the federal DOI Office of Surface Mining, Reclamation & Enforcement.

Date of Government Version: 12/09/2022  
Date Data Arrived at EDR: 12/09/2022  
Date Made Active in Reports: 03/02/2023  
Number of Days to Update: 83

Source: Mining & Minerals Division  
Telephone: 505-476-3417  
Last EDR Contact: 03/14/2023  
Next Scheduled EDR Contact: 06/26/2023  
Data Release Frequency: Varies

## NPDES: List of Discharge Permits

General information regarding NPDES (National Pollutant Discharge Elimination System) permits.

Date of Government Version: 08/01/2022  
Date Data Arrived at EDR: 10/10/2022  
Date Made Active in Reports: 12/27/2022  
Number of Days to Update: 78

Source: Environment Department  
Telephone: 505-827-2918  
Last EDR Contact: 01/13/2023  
Next Scheduled EDR Contact: 04/24/2023  
Data Release Frequency: Semi-Annually

## UIC: Underground Injection Control Listing

The listing includes Discharge Permits (DP) with Underground Injection Control Wells, located in New Mexico.

Date of Government Version: 12/25/2022  
Date Data Arrived at EDR: 01/11/2023  
Date Made Active in Reports: 03/31/2023  
Number of Days to Update: 79

Source: New Mexico Environment Department  
Telephone: 505-827-2936  
Last EDR Contact: 01/11/2023  
Next Scheduled EDR Contact: 04/24/2023  
Data Release Frequency: Varies

## PCS: Permit Compliance System

PCS is a computerized management information system that contains data on National Pollutant Discharge Elimination System (NPDES) permit holding facilities. PCS tracks the permit, compliance, and enforcement status of NPDES facilities.

# GOVERNMENT RECORDS SEARCHED / DATA CURRENCY TRACKING

Date of Government Version: 07/14/2011  
Date Data Arrived at EDR: 08/05/2011  
Date Made Active in Reports: 09/29/2011  
Number of Days to Update: 55

Source: EPA, Office of Water  
Telephone: 202-564-2496  
Last EDR Contact: 03/30/2023  
Next Scheduled EDR Contact: 07/17/2023  
Data Release Frequency: Semi-Annually

## PCS INACTIVE: Listing of Inactive PCS Permits

An inactive permit is a facility that has shut down or is no longer discharging.

Date of Government Version: 11/05/2014  
Date Data Arrived at EDR: 01/06/2015  
Date Made Active in Reports: 05/06/2015  
Number of Days to Update: 120

Source: EPA  
Telephone: 202-564-2496  
Last EDR Contact: 03/30/2023  
Next Scheduled EDR Contact: 07/17/2023  
Data Release Frequency: Semi-Annually

## PFAS TRIS: List of PFAS Added to the TRI

Section 7321 of the National Defense Authorization Act for Fiscal Year 2020 (NDAA) immediately added certain per- and polyfluoroalkyl substances (PFAS) to the list of chemicals covered by the Toxics Release Inventory (TRI) under Section 313 of the Emergency Planning and Community Right-to-Know Act (EPCRA) and provided a framework for additional PFAS to be added to TRI on an annual basis.

Date of Government Version: 03/07/2023  
Date Data Arrived at EDR: 03/07/2023  
Date Made Active in Reports: 03/24/2023  
Number of Days to Update: 17

Source: Environmental Protection Agency  
Telephone: 202-566-0250  
Last EDR Contact: 03/30/2023  
Next Scheduled EDR Contact: 07/17/2023  
Data Release Frequency: Varies

## MINES MRDS: Mineral Resources Data System Mineral Resources Data System

Date of Government Version: 08/23/2022  
Date Data Arrived at EDR: 11/22/2022  
Date Made Active in Reports: 02/28/2023  
Number of Days to Update: 98

Source: USGS  
Telephone: 703-648-6533  
Last EDR Contact: 02/24/2023  
Next Scheduled EDR Contact: 06/05/2023  
Data Release Frequency: Varies

## PCS ENF: Enforcement data

No description is available for this data

Date of Government Version: 12/31/2014  
Date Data Arrived at EDR: 02/05/2015  
Date Made Active in Reports: 03/06/2015  
Number of Days to Update: 29

Source: EPA  
Telephone: 202-564-2497  
Last EDR Contact: 03/30/2023  
Next Scheduled EDR Contact: 07/17/2023  
Data Release Frequency: Varies

## EDR HIGH RISK HISTORICAL RECORDS

### ***EDR Exclusive Records***

#### EDR MGP: EDR Proprietary Manufactured Gas Plants

The EDR Proprietary Manufactured Gas Plant Database includes records of coal gas plants (manufactured gas plants) compiled by EDR's researchers. Manufactured gas sites were used in the United States from the 1800's to 1950's to produce a gas that could be distributed and used as fuel. These plants used whale oil, rosin, coal, or a mixture of coal, oil, and water that also produced a significant amount of waste. Many of the byproducts of the gas production, such as coal tar (oily waste containing volatile and non-volatile chemicals), sludges, oils and other compounds are potentially hazardous to human health and the environment. The byproduct from this process was frequently disposed of directly at the plant site and can remain or spread slowly, serving as a continuous source of soil and groundwater contamination.

Date of Government Version: N/A  
Date Data Arrived at EDR: N/A  
Date Made Active in Reports: N/A  
Number of Days to Update: N/A

Source: EDR, Inc.  
Telephone: N/A  
Last EDR Contact: N/A  
Next Scheduled EDR Contact: N/A  
Data Release Frequency: No Update Planned

# GOVERNMENT RECORDS SEARCHED / DATA CURRENCY TRACKING

## EDR Hist Auto: EDR Exclusive Historical Auto Stations

EDR has searched selected national collections of business directories and has collected listings of potential gas station/filling station/service station sites that were available to EDR researchers. EDR's review was limited to those categories of sources that might, in EDR's opinion, include gas station/filling station/service station establishments. The categories reviewed included, but were not limited to gas, gas station, gasoline station, filling station, auto, automobile repair, auto service station, service station, etc. This database falls within a category of information EDR classifies as "High Risk Historical Records", or HRHR. EDR's HRHR effort presents unique and sometimes proprietary data about past sites and operations that typically create environmental concerns, but may not show up in current government records searches.

Date of Government Version: N/A	Source: EDR, Inc.
Date Data Arrived at EDR: N/A	Telephone: N/A
Date Made Active in Reports: N/A	Last EDR Contact: N/A
Number of Days to Update: N/A	Next Scheduled EDR Contact: N/A
	Data Release Frequency: Varies

## EDR Hist Cleaner: EDR Exclusive Historical Cleaners

EDR has searched selected national collections of business directories and has collected listings of potential dry cleaner sites that were available to EDR researchers. EDR's review was limited to those categories of sources that might, in EDR's opinion, include dry cleaning establishments. The categories reviewed included, but were not limited to dry cleaners, cleaners, laundry, laundromat, cleaning/laundry, wash & dry etc. This database falls within a category of information EDR classifies as "High Risk Historical Records", or HRHR. EDR's HRHR effort presents unique and sometimes proprietary data about past sites and operations that typically create environmental concerns, but may not show up in current government records searches.

Date of Government Version: N/A	Source: EDR, Inc.
Date Data Arrived at EDR: N/A	Telephone: N/A
Date Made Active in Reports: N/A	Last EDR Contact: N/A
Number of Days to Update: N/A	Next Scheduled EDR Contact: N/A
	Data Release Frequency: Varies

## EDR RECOVERED GOVERNMENT ARCHIVES

### *Exclusive Recovered Govt. Archives*

#### RGA LF: Recovered Government Archive Solid Waste Facilities List

The EDR Recovered Government Archive Landfill database provides a list of landfills derived from historical databases and includes many records that no longer appear in current government lists. Compiled from Records formerly available from the New Mexico Environment Department in New Mexico.

Date of Government Version: N/A	Source: New Mexico Environment Department
Date Data Arrived at EDR: 07/01/2013	Telephone: N/A
Date Made Active in Reports: 01/16/2014	Last EDR Contact: 06/01/2012
Number of Days to Update: 199	Next Scheduled EDR Contact: N/A
	Data Release Frequency: Varies

#### RGA LUST: Recovered Government Archive Leaking Underground Storage Tank

The EDR Recovered Government Archive Leaking Underground Storage Tank database provides a list of LUST incidents derived from historical databases and includes many records that no longer appear in current government lists. Compiled from Records formerly available from the New Mexico Environment Department in New Mexico.

Date of Government Version: N/A	Source: New Mexico Environment Department
Date Data Arrived at EDR: 07/01/2013	Telephone: N/A
Date Made Active in Reports: 01/03/2014	Last EDR Contact: 06/01/2012
Number of Days to Update: 186	Next Scheduled EDR Contact: N/A
	Data Release Frequency: Varies

# GOVERNMENT RECORDS SEARCHED / DATA CURRENCY TRACKING

## OTHER DATABASE(S)

Depending on the geographic area covered by this report, the data provided in these specialty databases may or may not be complete. For example, the existence of wetlands information data in a specific report does not mean that all wetlands in the area covered by the report are included. Moreover, the absence of any reported wetlands information does not necessarily mean that wetlands do not exist in the area covered by the report.

### NY MANIFEST: Facility and Manifest Data

Manifest is a document that lists and tracks hazardous waste from the generator through transporters to a TSD facility.

Date of Government Version: 01/01/2019	Source: Department of Environmental Conservation
Date Data Arrived at EDR: 10/29/2021	Telephone: 518-402-8651
Date Made Active in Reports: 01/19/2022	Last EDR Contact: 01/27/2023
Number of Days to Update: 82	Next Scheduled EDR Contact: 05/08/2023
	Data Release Frequency: Quarterly

### WI MANIFEST: Manifest Information

Hazardous waste manifest information.

Date of Government Version: 05/31/2018	Source: Department of Natural Resources
Date Data Arrived at EDR: 06/19/2019	Telephone: N/A
Date Made Active in Reports: 09/03/2019	Last EDR Contact: 03/06/2023
Number of Days to Update: 76	Next Scheduled EDR Contact: 06/19/2023
	Data Release Frequency: Annually

### Oil/Gas Pipelines

Source: Endeavor Business Media

Petroleum Bundle (Crude Oil, Refined Products, Petrochemicals, Gas Liquids (LPG/NGL), and Specialty Gases (Miscellaneous)) N = Natural Gas Bundle (Natural Gas, Gas Liquids (LPG/NGL), and Specialty Gases (Miscellaneous)). This map includes information copyrighted by Endeavor Business Media. This information is provided on a best effort basis and Endeavor Business Media does not guarantee its accuracy nor warrant its fitness for any particular purpose. Such information has been reprinted with the permission of Endeavor Business Media.

### Electric Power Transmission Line Data

Source: Endeavor Business Media

This map includes information copyrighted by Endeavor Business Media. This information is provided on a best effort basis and Endeavor Business Media does not guarantee its accuracy nor warrant its fitness for any particular purpose. Such information has been reprinted with the permission of Endeavor Business Media.

**Sensitive Receptors:** There are individuals deemed sensitive receptors due to their fragile immune systems and special sensitivity to environmental discharges. These sensitive receptors typically include the elderly, the sick, and children. While the location of all sensitive receptors cannot be determined, EDR indicates those buildings and facilities - schools, daycares, hospitals, medical centers, and nursing homes - where individuals who are sensitive receptors are likely to be located.

### AHA Hospitals:

Source: American Hospital Association, Inc.

Telephone: 312-280-5991

The database includes a listing of hospitals based on the American Hospital Association's annual survey of hospitals.

### Medical Centers: Provider of Services Listing

Source: Centers for Medicare & Medicaid Services

Telephone: 410-786-3000

A listing of hospitals with Medicare provider number, produced by Centers of Medicare & Medicaid Services, a federal agency within the U.S. Department of Health and Human Services.

### Nursing Homes

Source: National Institutes of Health

Telephone: 301-594-6248

Information on Medicare and Medicaid certified nursing homes in the United States.

### Public Schools

Source: National Center for Education Statistics

Telephone: 202-502-7300

The National Center for Education Statistics' primary database on elementary and secondary public education in the United States. It is a comprehensive, annual, national statistical database of all public elementary and secondary schools and school districts, which contains data that are comparable across all states.

## GOVERNMENT RECORDS SEARCHED / DATA CURRENCY TRACKING

### Private Schools

Source: National Center for Education Statistics

Telephone: 202-502-7300

The National Center for Education Statistics' primary database on private school locations in the United States.

### Daycare Centers: Licensed Child Day Care Providers

Source: Office of Child Development

Telephone: 505-827-7946

**Flood Zone Data:** This data was obtained from the Federal Emergency Management Agency (FEMA). It depicts 100-year and 500-year flood zones as defined by FEMA. It includes the National Flood Hazard Layer (NFHL) which incorporates Flood Insurance Rate Map (FIRM) data and Q3 data from FEMA in areas not covered by NFHL.

Source: FEMA

Telephone: 877-336-2627

Date of Government Version: 2003, 2015

**NWI:** National Wetlands Inventory. This data, available in select counties across the country, was obtained by EDR in 2002, 2005, 2010 and 2015 from the U.S. Fish and Wildlife Service.

### State Wetlands Data: Wetland Inventory

Source: US Fish & Wildlife Service

Telephone: 505-248-6660

### Current USGS 7.5 Minute Topographic Map

Source: U.S. Geological Survey

### STREET AND ADDRESS INFORMATION

© 2015 TomTom North America, Inc. All rights reserved. This material is proprietary and the subject of copyright protection and other intellectual property rights owned by or licensed to Tele Atlas North America, Inc. The use of this material is subject to the terms of a license agreement. You will be held liable for any unauthorized copying or disclosure of this material.



## GEOCHECK<sup>®</sup> - PHYSICAL SETTING SOURCE ADDENDUM

### TARGET PROPERTY ADDRESS

4531 & 4601 NORTHERN BLVD. NE PHASE I ESA  
4601 NORTHERN BLVD. NE  
RIO RANCHO, NM 87144

### TARGET PROPERTY COORDINATES

Latitude (North): 35.275758 - 35° 16' 32.73"  
Longitude (West): 106.64336 - 106° 38' 36.10"  
Universal Transverse Mercator: Zone 13  
UTM X (Meters): 350535.2  
UTM Y (Meters): 3904664.0  
Elevation: 5357 ft. above sea level

### USGS TOPOGRAPHIC MAP

Target Property Map: 14565981 LOMA MACHETE, NM  
Version Date: 2020  
  
Northeast Map: 14565941 BERNALILLO, NM  
Version Date: 2020

EDR's GeoCheck Physical Setting Source Addendum is provided to assist the environmental professional in forming an opinion about the impact of potential contaminant migration.

Assessment of the impact of contaminant migration generally has two principle investigative components:

1. Groundwater flow direction, and
2. Groundwater flow velocity.

Groundwater flow direction may be impacted by surface topography, hydrology, hydrogeology, characteristics of the soil, and nearby wells. Groundwater flow velocity is generally impacted by the nature of the geologic strata.

# GEOCHECK® - PHYSICAL SETTING SOURCE SUMMARY

## GROUNDWATER FLOW DIRECTION INFORMATION

Groundwater flow direction for a particular site is best determined by a qualified environmental professional using site-specific well data. If such data is not reasonably ascertainable, it may be necessary to rely on other sources of information, such as surface topographic information, hydrologic information, hydrogeologic data collected on nearby properties, and regional groundwater flow information (from deep aquifers).

## TOPOGRAPHIC INFORMATION

Surface topography may be indicative of the direction of surficial groundwater flow. This information can be used to assist the environmental professional in forming an opinion about the impact of nearby contaminated properties or, should contamination exist on the target property, what downgradient sites might be impacted.

## TARGET PROPERTY TOPOGRAPHY

General Topographic Gradient: General ENE

## SURROUNDING TOPOGRAPHY: ELEVATION PROFILES

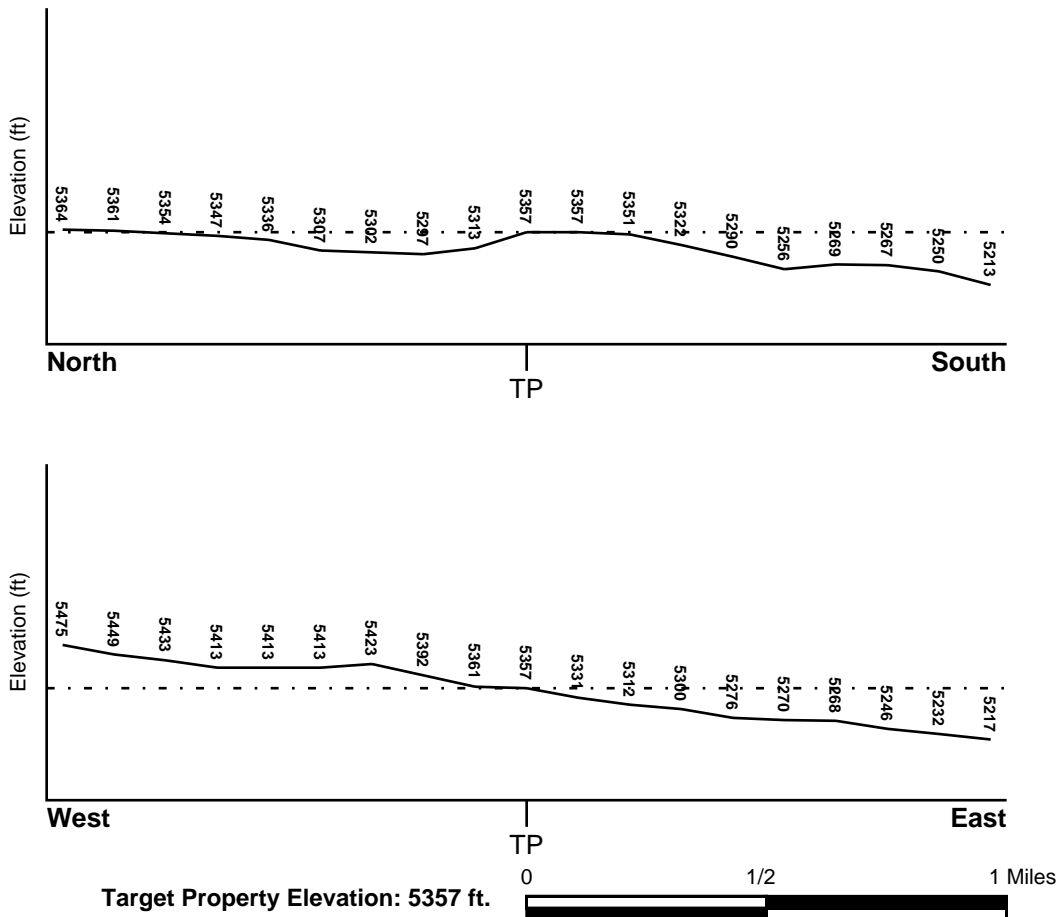

Source: Topography has been determined from the USGS 7.5' Digital Elevation Model and should be evaluated on a relative (not an absolute) basis. Relative elevation information between sites of close proximity should be field verified.

# GEOCHECK® - PHYSICAL SETTING SOURCE SUMMARY

## HYDROLOGIC INFORMATION

Surface water can act as a hydrologic barrier to groundwater flow. Such hydrologic information can be used to assist the environmental professional in forming an opinion about the impact of nearby contaminated properties or, should contamination exist on the target property, what downgradient sites might be impacted.

Refer to the Physical Setting Source Map following this summary for hydrologic information (major waterways and bodies of water).

## **FEMA FLOOD ZONE**

<u>Flood Plain Panel at Target Property</u>	<u>FEMA Source Type</u>
35043C1894D	FEMA FIRM Flood data
<u>Additional Panels in search area:</u>	<u>FEMA Source Type</u>
35043C1900D	FEMA FIRM Flood data
35043C1893D	FEMA FIRM Flood data

## **NATIONAL WETLAND INVENTORY**

<u>NWI Quad at Target Property</u>	<u>NWI Electronic Data Coverage</u>
LOMA MACHETE	YES - refer to the Overview Map and Detail Map

## HYDROGEOLOGIC INFORMATION

Hydrogeologic information obtained by installation of wells on a specific site can often be an indicator of groundwater flow direction in the immediate area. Such hydrogeologic information can be used to assist the environmental professional in forming an opinion about the impact of nearby contaminated properties or, should contamination exist on the target property, what downgradient sites might be impacted.

### ***Site-Specific Hydrogeological Data\*:***

Search Radius:	1.25 miles
Status:	Not found

## **AQUIFLOW®**

Search Radius: 1.000 Mile.

EDR has developed the AQUIFLOW Information System to provide data on the general direction of groundwater flow at specific points. EDR has reviewed reports submitted by environmental professionals to regulatory authorities at select sites and has extracted the date of the report, groundwater flow direction as determined hydrogeologically, and the depth to water table.

<u>MAP ID</u>	<u>LOCATION FROM TP</u>	<u>GENERAL DIRECTION GROUNDWATER FLOW</u>
Not Reported		

## GEOCHECK® - PHYSICAL SETTING SOURCE SUMMARY

### GROUNDWATER FLOW VELOCITY INFORMATION

Groundwater flow velocity information for a particular site is best determined by a qualified environmental professional using site specific geologic and soil strata data. If such data are not reasonably ascertainable, it may be necessary to rely on other sources of information, including geologic age identification, rock stratigraphic unit and soil characteristics data collected on nearby properties and regional soil information. In general, contaminant plumes move more quickly through sandy-gravelly types of soils than silty-clayey types of soils.

### GEOLOGIC INFORMATION IN GENERAL AREA OF TARGET PROPERTY

Geologic information can be used by the environmental professional in forming an opinion about the relative speed at which contaminant migration may be occurring.

#### **ROCK STRATIGRAPHIC UNIT**

Era: Cenozoic  
System: Tertiary  
Series: Pliocene  
Code: Tpc (*decoded above as Era, System & Series*)

#### **GEOLOGIC AGE IDENTIFICATION**

Category: Continental Deposits

Geologic Age and Rock Stratigraphic Unit Source: P.G. Schruben, R.E. Arndt and W.J. Bawiec, Geology of the Conterminous U.S. at 1:2,500,000 Scale - a digital representation of the 1974 P.B. King and H.M. Beikman Map, USGS Digital Data Series DDS - 11 (1994).

# SSURGO SOIL MAP - 7301901.2s

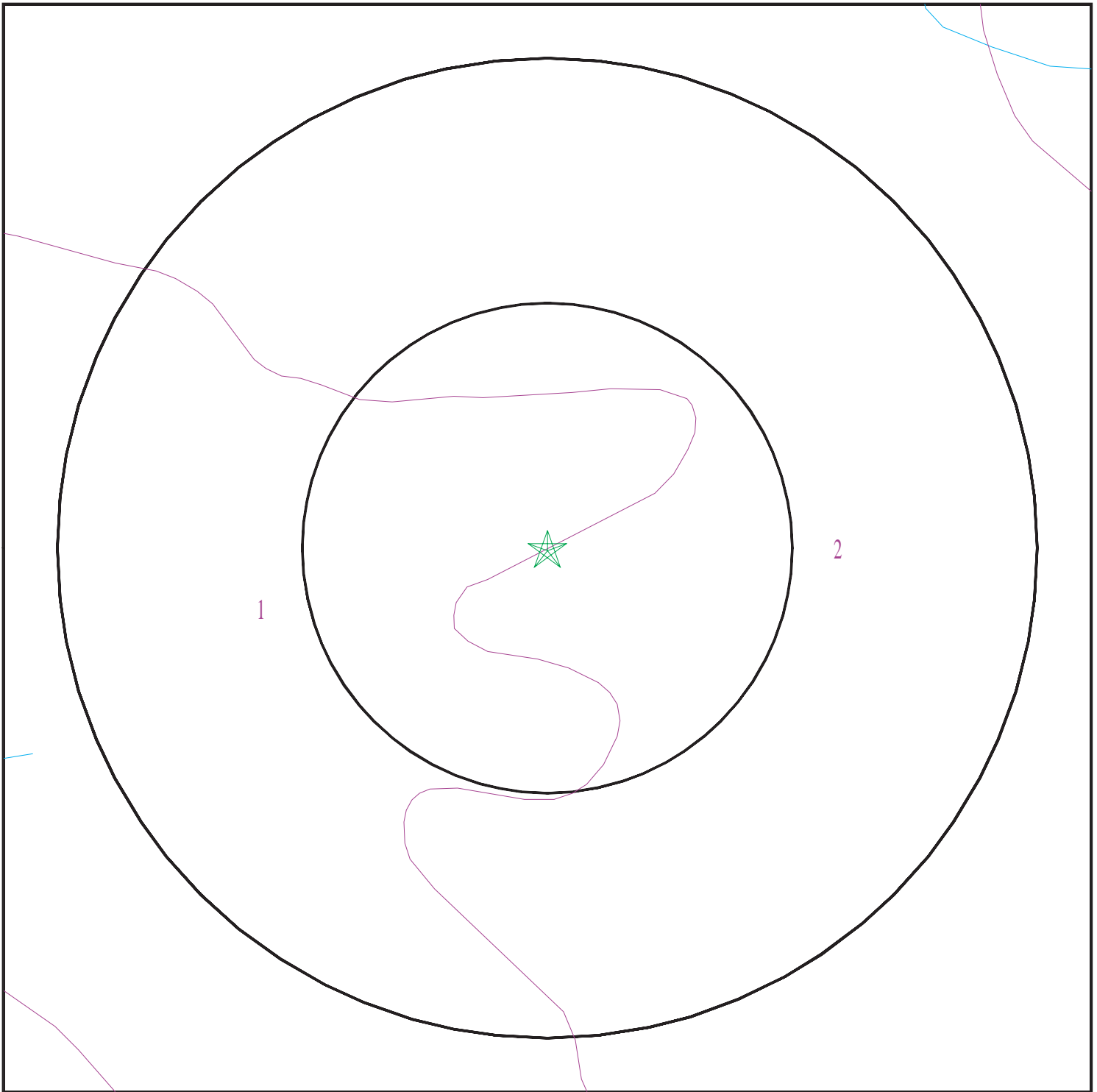

- ★ Target Property
- ∩ SSURGO Soil
- ∩ Water



SITE NAME: 4531 & 4601 Northern Blvd. NE Phase I ESA  
ADDRESS: 4601 Northern Blvd. NE  
Rio Rancho NM 87144  
LAT/LONG: 35.275758 / 106.64336

CLIENT: NV5  
CONTACT: Sharon Chavez  
INQUIRY #: 7301901.2s  
DATE: April 06, 2023 6:30 pm

# GEOCHECK® - PHYSICAL SETTING SOURCE SUMMARY

## DOMINANT SOIL COMPOSITION IN GENERAL AREA OF TARGET PROPERTY

The U.S. Department of Agriculture's (USDA) Soil Conservation Service (SCS) leads the National Cooperative Soil Survey (NCSS) and is responsible for collecting, storing, maintaining and distributing soil survey information for privately owned lands in the United States. A soil map in a soil survey is a representation of soil patterns in a landscape. The following information is based on Soil Conservation Service SSURGO data.

### Soil Map ID: 1

Soil Component Name: Sheppard

Soil Surface Texture: loamy fine sand

Hydrologic Group: Class A - High infiltration rates. Soils are deep, well drained to excessively drained sands and gravels.

Soil Drainage Class: Somewhat excessively drained

Hydric Status: Partially hydric

Corrosion Potential - Uncoated Steel: High

Depth to Bedrock Min: > 0 inches

Depth to Watertable Min: > 0 inches

Soil Layer Information							
Layer	Boundary		Soil Texture Class	Classification		Saturated hydraulic conductivity micro m/sec	Soil Reaction (pH)
	Upper	Lower		AASHTO Group	Unified Soil		
1	0 inches	3 inches	loamy fine sand	Granular materials (35 pct. or less passing No. 200), Silty, or Clayey Gravel and Sand.	COARSE-GRAINED SOILS, Sands, Sands with fines, Silty Sand.	Max: 141.14 Min: 42.34	Max: 8.4 Min: 7.9
2	44 inches	59 inches	loamy fine sand	Granular materials (35 pct. or less passing No. 200), Silty, or Clayey Gravel and Sand.	COARSE-GRAINED SOILS, Sands, Sands with fines, Silty Sand.	Max: 141.14 Min: 42.34	Max: 8.4 Min: 7.9
3	3 inches	44 inches	loamy fine sand	Granular materials (35 pct. or less passing No. 200), Silty, or Clayey Gravel and Sand.	COARSE-GRAINED SOILS, Sands, Sands with fines, Silty Sand.	Max: 141.14 Min: 42.34	Max: 8.4 Min: 7.9

## GEOCHECK® - PHYSICAL SETTING SOURCE SUMMARY

**Soil Map ID: 2**

Soil Component Name: Sheppard

Soil Surface Texture: loamy fine sand

Hydrologic Group: Class A - High infiltration rates. Soils are deep, well drained to excessively drained sands and gravels.

Soil Drainage Class: Somewhat excessively drained

Hydric Status: Partially hydric

Corrosion Potential - Uncoated Steel: High

Depth to Bedrock Min: > 0 inches

Depth to Watertable Min: > 0 inches

Soil Layer Information							
Layer	Boundary		Soil Texture Class	Classification		Saturated hydraulic conductivity micro m/sec	Soil Reaction (pH)
	Upper	Lower		AASHTO Group	Unified Soil		
1	0 inches	3 inches	loamy fine sand	Granular materials (35 pct. or less passing No. 200), Silty, or Clayey Gravel and Sand.	COARSE-GRAINED SOILS, Sands, Sands with fines, Silty Sand.	Max: 141.14 Min: 42.34	Max: 8.4 Min: 7.9
2	27 inches	59 inches	loamy fine sand	Granular materials (35 pct. or less passing No. 200), Silty, or Clayey Gravel and Sand.	COARSE-GRAINED SOILS, Sands, Sands with fines, Silty Sand.	Max: 141.14 Min: 42.34	Max: 8.4 Min: 7.9
3	3 inches	27 inches	loamy fine sand	Granular materials (35 pct. or less passing No. 200), Silty, or Clayey Gravel and Sand.	COARSE-GRAINED SOILS, Sands, Sands with fines, Silty Sand.	Max: 141.14 Min: 42.34	Max: 8.4 Min: 7.9

**LOCAL / REGIONAL WATER AGENCY RECORDS**

EDR Local/Regional Water Agency records provide water well information to assist the environmental professional in assessing sources that may impact ground water flow direction, and in forming an opinion about the impact of contaminant migration on nearby drinking water wells.

# GEOCHECK® - PHYSICAL SETTING SOURCE SUMMARY

## WELL SEARCH DISTANCE INFORMATION

<u>DATABASE</u>	<u>SEARCH DISTANCE (miles)</u>
Federal USGS	1.000
Federal FRDS PWS	Nearest PWS within 1 mile
State Database	1.000

## **FEDERAL USGS WELL INFORMATION**

<u>MAP ID</u>	<u>WELL ID</u>	<u>LOCATION FROM TP</u>
No Wells Found		

## **FEDERAL FRDS PUBLIC WATER SUPPLY SYSTEM INFORMATION**

<u>MAP ID</u>	<u>WELL ID</u>	<u>LOCATION FROM TP</u>
No PWS System Found		

Note: PWS System location is not always the same as well location.

## **STATE DATABASE WELL INFORMATION**

<u>MAP ID</u>	<u>WELL ID</u>	<u>LOCATION FROM TP</u>
A1	NM6000000201388	0 - 1/8 Mile ESE
A2	NM6000000191779	0 - 1/8 Mile ESE
B3	NM6000000099981	0 - 1/8 Mile NW
A4	NM6000000171934	0 - 1/8 Mile ENE
B5	NM6000000103948	0 - 1/8 Mile NW
B6	NM6000000201605	0 - 1/8 Mile NNW
C7	NM6000000201881	1/8 - 1/4 Mile North
D8	NM6000000195956	1/8 - 1/4 Mile East
C9	NM6000000153480	1/8 - 1/4 Mile NNE
D10	NM6000000176795	1/8 - 1/4 Mile ENE
D11	NM6000000176761	1/8 - 1/4 Mile East
12	NM6000000078060	1/8 - 1/4 Mile ENE
E13	NM6000000106549	1/8 - 1/4 Mile NNW
E14	NM6000000201395	1/8 - 1/4 Mile NNW
D15	NM6000000176772	1/8 - 1/4 Mile East
D16	NM6000000025157	1/8 - 1/4 Mile East
C17	NM6000000126330	1/8 - 1/4 Mile North
F18	NM6000000111513	1/8 - 1/4 Mile NNE
F19	NM6000000201762	1/8 - 1/4 Mile NNE
G20	NM6000000114789	1/8 - 1/4 Mile North
F21	NM6000000107136	1/8 - 1/4 Mile NE
G22	NM6000000098312	1/4 - 1/2 Mile NNW
F23	NM6000000088511	1/4 - 1/2 Mile NNE
24	NM6000000176781	1/4 - 1/2 Mile WNW
F25	NM6000000107427	1/4 - 1/2 Mile NNE



## GEOCHECK® - PHYSICAL SETTING SOURCE SUMMARY

### STATE DATABASE WELL INFORMATION

MAP ID	WELL ID	LOCATION FROM TP
F26	NM6000000189605	1/4 - 1/2 Mile NE
H27	NM6000000171024	1/4 - 1/2 Mile ENE
H28	NM6000000199412	1/4 - 1/2 Mile ENE
I29	NM6000000202588	1/4 - 1/2 Mile East
J30	NM6000000191777	1/4 - 1/2 Mile NW
K31	NM6000000189768	1/4 - 1/2 Mile NE
L32	NM6000000190717	1/4 - 1/2 Mile NNE
H33	NM6000000087987	1/4 - 1/2 Mile NE
K34	NM6000000199588	1/4 - 1/2 Mile NNE
L35	NM6000000109002	1/4 - 1/2 Mile North
M36	NM6000000191790	1/4 - 1/2 Mile North
I37	NM6000000201181	1/4 - 1/2 Mile East
L38	NM6000000116706	1/4 - 1/2 Mile NNE
I39	NM6000000082316	1/4 - 1/2 Mile East
H40	NM6000000199448	1/4 - 1/2 Mile NE
N41	NM6000000198337	1/4 - 1/2 Mile ENE
H42	NM6000000228745	1/4 - 1/2 Mile NE
I43	NM6000000101947	1/4 - 1/2 Mile East
I44	NM6000000115918	1/4 - 1/2 Mile East
M45	NM6000000191770	1/4 - 1/2 Mile North
46	NM6000000176780	1/4 - 1/2 Mile West
J47	NM6000000200729	1/4 - 1/2 Mile NW
I48	NM6000000200883	1/4 - 1/2 Mile ESE
I49	NM6000000093251	1/4 - 1/2 Mile East
I50	NM6000000201312	1/4 - 1/2 Mile East
L51	NM6000000085430	1/4 - 1/2 Mile North
N52	NM6000000141929	1/4 - 1/2 Mile ENE
O53	NM6000000109238	1/4 - 1/2 Mile NNW
O54	NM6000000200843	1/4 - 1/2 Mile NW
N55	NM6000000191785	1/4 - 1/2 Mile ENE
P56	NM6000000114769	1/4 - 1/2 Mile NNW
N57	NM6000000191769	1/4 - 1/2 Mile ENE
Q58	NM6000000200640	1/4 - 1/2 Mile NW
R59	NM6000000189706	1/4 - 1/2 Mile East
S60	NM6000000066946	1/4 - 1/2 Mile WNW
S61	NM6000000189602	1/4 - 1/2 Mile WNW
P62	NM6000000189609	1/4 - 1/2 Mile NNW
R63	NM6000000215449	1/4 - 1/2 Mile East
T64	NM6000000034987	1/4 - 1/2 Mile East
65	NM6000000066947	1/4 - 1/2 Mile ENE
Q66	NM6000000201070	1/4 - 1/2 Mile WNW
R67	NM6000000199631	1/4 - 1/2 Mile East
R68	NM6000000199680	1/4 - 1/2 Mile East
Q69	NM6000000115181	1/4 - 1/2 Mile NW
T70	NM6000000097015	1/4 - 1/2 Mile East
U71	NM6000000083393	1/4 - 1/2 Mile NNE
V72	NM6000000092617	1/4 - 1/2 Mile NNW
V73	NM6000000189721	1/4 - 1/2 Mile NNW
V74	NM6000000167364	1/4 - 1/2 Mile NNW
U75	NM6000000200845	1/4 - 1/2 Mile NNE
U76	NM6000000083398	1/4 - 1/2 Mile NNE
77	NM6000000110648	1/4 - 1/2 Mile ESE

## GEOCHECK® - PHYSICAL SETTING SOURCE SUMMARY

### STATE DATABASE WELL INFORMATION

MAP ID	WELL ID	LOCATION FROM TP
78	NM6000000200417	1/4 - 1/2 Mile NNE
W79	NM6000000199488	1/4 - 1/2 Mile ENE
V80	NM6000000098715	1/4 - 1/2 Mile NNW
W81	NM6000000082165	1/4 - 1/2 Mile ENE
82	NM6000000006881	1/2 - 1 Mile WNW
X83	NM6000000105711	1/2 - 1 Mile WNW
U84	NM6000000081600	1/2 - 1 Mile NNE
V85	NM6000000111601	1/2 - 1 Mile NNW
X86	NM6000000201101	1/2 - 1 Mile WNW
V87	NM6000000191766	1/2 - 1 Mile NNW
Y88	NM6000000106079	1/2 - 1 Mile NW
V89	NM6000000171931	1/2 - 1 Mile NNW
X90	NM6000000108943	1/2 - 1 Mile NW
Y91	NM6000000099137	1/2 - 1 Mile NW
V92	NM6000000192302	1/2 - 1 Mile NNW
X93	NM6000000101945	1/2 - 1 Mile NW
94	NM6000000188708	1/2 - 1 Mile NW
Y95	NM6000000196518	1/2 - 1 Mile NW
Z96	NM6000000199324	1/2 - 1 Mile ENE
AA97	NM6000000083892	1/2 - 1 Mile NE
AB98	NM6000000189599	1/2 - 1 Mile East
99	NM6000000029494	1/2 - 1 Mile WSW
100	NM6000000191786	1/2 - 1 Mile NNW
Y101	NM6000000197390	1/2 - 1 Mile NW
Y102	NM6000000098213	1/2 - 1 Mile NW
AB103	NM6000000176750	1/2 - 1 Mile East
W104	NM6000000007992	1/2 - 1 Mile ENE
AC105	NM6000000200041	1/2 - 1 Mile NNE
AD106	NM6000000200874	1/2 - 1 Mile North
AD107	NM6000000113156	1/2 - 1 Mile North
108	NM6000000182650	1/2 - 1 Mile WSW
AC109	NM6000000107872	1/2 - 1 Mile North
AE110	NM6000000075739	1/2 - 1 Mile NNE
AA111	NM6000000077776	1/2 - 1 Mile NE
AF112	NM6000000200818	1/2 - 1 Mile NW
AB113	NM6000000176744	1/2 - 1 Mile East
Z114	NM6000000072941	1/2 - 1 Mile ENE
AF115	NM6000000100991	1/2 - 1 Mile NW
116	NM6000000201448	1/2 - 1 Mile WNW
AE117	NM6000000200971	1/2 - 1 Mile NNE
AG118	NM6000000098281	1/2 - 1 Mile NW
AE119	NM6000000075760	1/2 - 1 Mile NNE
AG120	NM6000000019639	1/2 - 1 Mile NW
AA121	NM6000000077777	1/2 - 1 Mile NE
AG122	NM6000000112735	1/2 - 1 Mile NW
AG123	NM6000000104481	1/2 - 1 Mile NW
AH124	NM6000000111719	1/2 - 1 Mile North
A1125	NM6000000199282	1/2 - 1 Mile NNE
AF126	NM6000000100253	1/2 - 1 Mile NW
AH127	NM6000000108918	1/2 - 1 Mile North
AE128	NM6000000088531	1/2 - 1 Mile NNE
AJ129	NM6000000201726	1/2 - 1 Mile NNW

# GEOCHECK® - PHYSICAL SETTING SOURCE SUMMARY

## STATE DATABASE WELL INFORMATION

MAP ID	WELL ID	LOCATION FROM TP
AH130	NM6000000098973	1/2 - 1 Mile North
131	NM6000000202110	1/2 - 1 Mile NE
AI132	NM6000000114276	1/2 - 1 Mile NNE
AH133	NM6000000111705	1/2 - 1 Mile North
AE134	NM6000000110925	1/2 - 1 Mile NNE
AK135	NM6000000191767	1/2 - 1 Mile NNW
AL136	NM6000000108256	1/2 - 1 Mile North
137	NM6000000176753	1/2 - 1 Mile NE
AH138	NM6000000236865	1/2 - 1 Mile North
AG139	NM6000000200755	1/2 - 1 Mile NW
AG140	NM6000000201264	1/2 - 1 Mile NW
AI141	NM6000000201684	1/2 - 1 Mile NNE
AI142	NM6000000083431	1/2 - 1 Mile NNE
AH143	NM6000000202209	1/2 - 1 Mile North
AG144	NM6000000200978	1/2 - 1 Mile NW
AJ145	NM6000000201576	1/2 - 1 Mile NNW
AM146	NM6000000073116	1/2 - 1 Mile ENE
AN147	NM6000000076551	1/2 - 1 Mile NNE
AM148	NM6000000103769	1/2 - 1 Mile NE
AK149	NM6000000191784	1/2 - 1 Mile NNW
AI150	NM6000000169965	1/2 - 1 Mile NNE
AH151	NM6000000100430	1/2 - 1 Mile North
AO152	NM6000000092512	1/2 - 1 Mile NNW
153	NM6000000092805	1/2 - 1 Mile NW
AO154	NM6000000099564	1/2 - 1 Mile NNW
AP155	NM6000000082714	1/2 - 1 Mile SE
AQ156	NM6000000202236	1/2 - 1 Mile North
AM157	NM6000000191778	1/2 - 1 Mile NE
AR158	NM6000000045082	1/2 - 1 Mile NNW
159	NM6000000111531	1/2 - 1 Mile WNW
AS160	NM6000000202130	1/2 - 1 Mile North
161	NM6000000097745	1/2 - 1 Mile NW
AT162	NM6000000107071	1/2 - 1 Mile NNE
AL163	NM6000000116762	1/2 - 1 Mile North
AP164	NM6000000180326	1/2 - 1 Mile SE
AN165	NM6000000008255	1/2 - 1 Mile NE
AR166	NM6000000108188	1/2 - 1 Mile NNW
AT167	NM6000000136346	1/2 - 1 Mile NNE
AQ168	NM6000000113966	1/2 - 1 Mile North
AR169	NM6000000112619	1/2 - 1 Mile NNW
AU170	NM6000000200447	1/2 - 1 Mile NNE
AU171	NM6000000194685	1/2 - 1 Mile NNE
AT172	NM6000000106456	1/2 - 1 Mile NNE
AS173	NM6000000116763	1/2 - 1 Mile North
AU174	NM6000000192145	1/2 - 1 Mile NE
AU175	NM6000000028295	1/2 - 1 Mile NNE
AV176	NM6000000107617	1/2 - 1 Mile NNW
AV177	NM6000000201503	1/2 - 1 Mile NNW
AS178	NM6000000091516	1/2 - 1 Mile North
AW179	NM6000000122055	1/2 - 1 Mile ENE
AX180	NM6000000116727	1/2 - 1 Mile North
AX181	NM6000000189707	1/2 - 1 Mile North

## GEOCHECK® - PHYSICAL SETTING SOURCE SUMMARY

### STATE DATABASE WELL INFORMATION

MAP ID	WELL ID	LOCATION FROM TP
AY182	NM600000003334	1/2 - 1 Mile East
AZ183	NM6000000142960	1/2 - 1 Mile NNW
BA184	NM6000000199360	1/2 - 1 Mile NNE
AU185	NM6000000021885	1/2 - 1 Mile NNE
AY186	NM6000000002329	1/2 - 1 Mile East
BB187	NM6000000237506	1/2 - 1 Mile North
AU188	NM6000000049164	1/2 - 1 Mile NNE
AU189	NM6000000200956	1/2 - 1 Mile NNE
BC190	NM6000000189778	1/2 - 1 Mile NNE
BD191	NM6000000233961	1/2 - 1 Mile ENE
BB192	NM6000000171597	1/2 - 1 Mile NNW
AX193	NM6000000215486	1/2 - 1 Mile North
AZ194	NM6000000142959	1/2 - 1 Mile NNW
BC195	NM6000000200774	1/2 - 1 Mile NNE
BC196	NM6000000200775	1/2 - 1 Mile NNE
BC197	NM6000000201390	1/2 - 1 Mile NNE
BE198	NM6000000073186	1/2 - 1 Mile NNE
BC199	NM6000000201518	1/2 - 1 Mile NNE
BF200	NM6000000201631	1/2 - 1 Mile East
AY201	NM6000000104113	1/2 - 1 Mile East
BG202	NM6000000176737	1/2 - 1 Mile NE
BE203	NM6000000078676	1/2 - 1 Mile NNE
BC204	NM6000000107894	1/2 - 1 Mile NNE
BC205	NM6000000102612	1/2 - 1 Mile NNE
BB206	NM6000000097844	1/2 - 1 Mile North
BC207	NM6000000110266	1/2 - 1 Mile NNE
BB208	NM6000000112644	1/2 - 1 Mile North
BD209	NM6000000199477	1/2 - 1 Mile ENE
AW210	NM6000000199737	1/2 - 1 Mile ENE
BH211	NM6000000103768	1/2 - 1 Mile NNE
BF212	NM6000000087649	1/2 - 1 Mile East
213	NM6000000116737	1/2 - 1 Mile North
214	NM6000000176794	1/2 - 1 Mile NE
BI215	NM6000000104641	1/2 - 1 Mile North
BA216	NM6000000234382	1/2 - 1 Mile NNE
BH217	NM6000000112824	1/2 - 1 Mile NNE
BH218	NM6000000108096	1/2 - 1 Mile NNE
BF219	NM6000000201447	1/2 - 1 Mile East
BG220	NM6000000076990	1/2 - 1 Mile NE
BJ221	NM6000000000894	1/2 - 1 Mile NNE
BG222	NM6000000140137	1/2 - 1 Mile NE
BI223	NM6000000202032	1/2 - 1 Mile North
BH224	NM6000000201831	1/2 - 1 Mile North
BH225	NM6000000201832	1/2 - 1 Mile NNE
BK226	NM6000000200880	1/2 - 1 Mile NNE
BL227	NM6000000072525	1/2 - 1 Mile East
BJ228	NM6000000201474	1/2 - 1 Mile NNE
BJ229	NM6000000107369	1/2 - 1 Mile NNE
BK230	NM6000000201917	1/2 - 1 Mile NNE
BL231	NM6000000194863	1/2 - 1 Mile East
BM232	NM6000000008842	1/2 - 1 Mile NE
233	NM6000000176751	1/2 - 1 Mile NE

## GEOCHECK® - PHYSICAL SETTING SOURCE SUMMARY

### STATE DATABASE WELL INFORMATION

MAP ID	WELL ID	LOCATION FROM TP
BN234	NM6000000109270	1/2 - 1 Mile ESE
BM235	NM6000000188822	1/2 - 1 Mile NE
BM236	NM6000000176800	1/2 - 1 Mile NE
BK237	NM6000000200619	1/2 - 1 Mile NNE
BJ238	NM6000000191474	1/2 - 1 Mile NNE
BL239	NM6000000102333	1/2 - 1 Mile East
BO240	NM6000000109284	1/2 - 1 Mile North
BP241	NM6000000189776	1/2 - 1 Mile South
242	NM6000000234499	1/2 - 1 Mile NNE
BP243	NM6000000189775	1/2 - 1 Mile South
BO244	NM6000000215446	1/2 - 1 Mile North
BM245	NM6000000026552	1/2 - 1 Mile NE
BL246	NM6000000176740	1/2 - 1 Mile East
BL247	NM6000000020909	1/2 - 1 Mile East
BN248	NM6000000169937	1/2 - 1 Mile ESE
BL249	NM6000000201293	1/2 - 1 Mile East
BN250	NM6000000074478	1/2 - 1 Mile East
251	NM6000000113036	1/2 - 1 Mile NNE
BK252	NM6000000200441	1/2 - 1 Mile NNE
253	NM6000000004564	1/2 - 1 Mile East
254	NM6000000111252	1/2 - 1 Mile ENE

# PHYSICAL SETTING SOURCE MAP - 7301901.2s

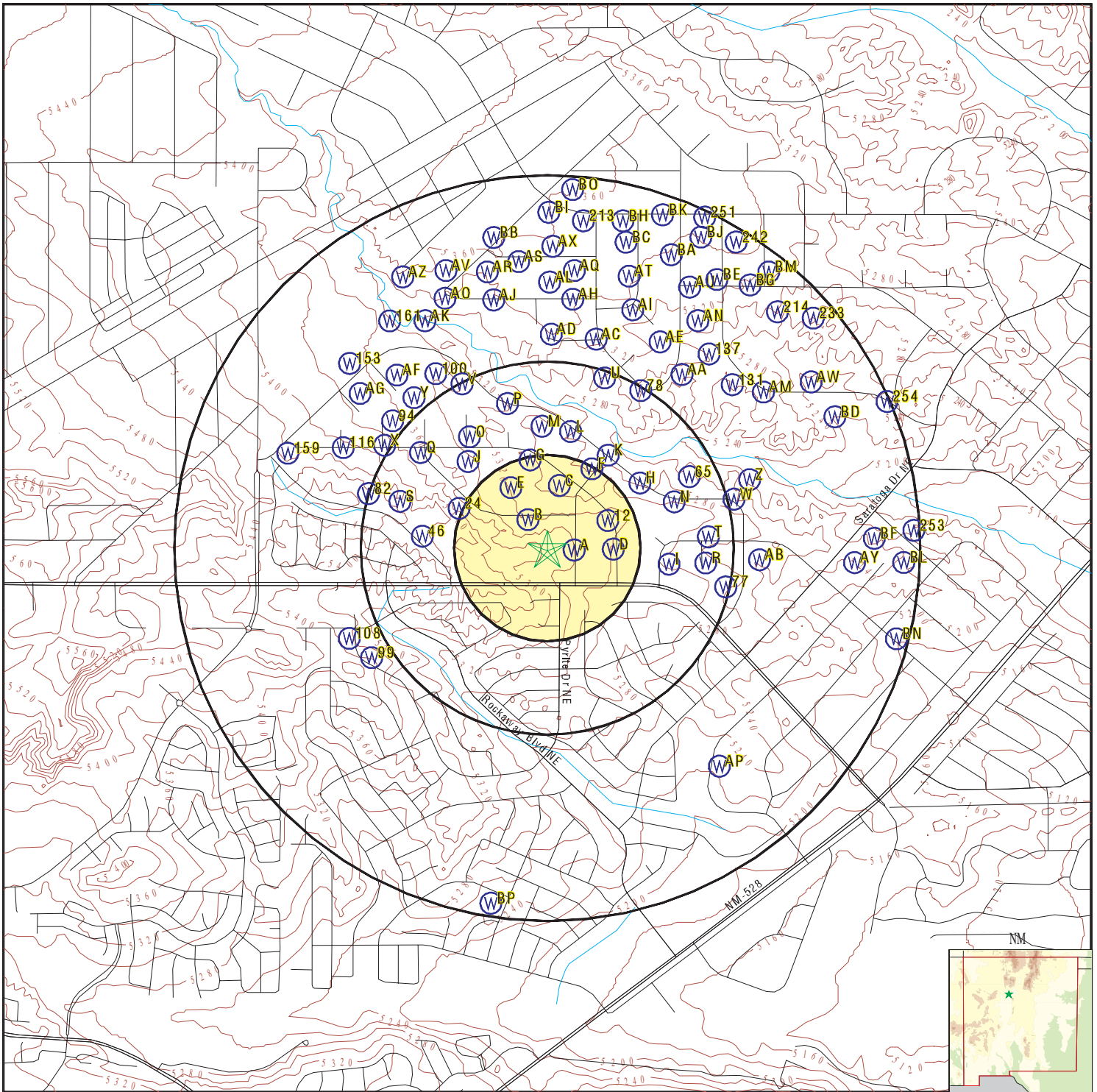

- County Boundary
- Major Roads
- Contour Lines
- Earthquake epicenter, Richter 5 or greater
- Water Wells
- Public Water Supply Wells
- Cluster of Multiple Icons

- Groundwater Flow Direction
- Indeterminate Groundwater Flow at Location
- Groundwater Flow Varies at Location
- Closest Hydrogeological Data
- Oil, gas or related wells

SITE NAME: 4531 & 4601 Northern Blvd. NE Phase I ESA  
 ADDRESS: 4601 Northern Blvd. NE  
 Rio Rancho NM 87144  
 LAT/LONG: 35.275758 / 106.64336

CLIENT: NV5  
 CONTACT: Sharon Chavez  
 INQUIRY #: 7301901.2s  
 DATE: April 06, 2023 6:30 pm

# GEOCHECK® - PHYSICAL SETTING SOURCE MAP FINDINGS

Map ID  
 Direction  
 Distance  
 Elevation

Database      EDR ID Number

**A1**  
**ESE**  
**0 - 1/8 Mile**  
**Lower**

**NM WELLS      NM6000000201388**

Well Name:	Not Reported	Well Use:	Not Reported
POD Basin:	Rio Grande	POD #:	84055
POD Suffix:	Not Reported	Land Grant:	TOWN OF ALAMEDA
Drilling Started:	01-JAN-70	Well Completed:	01-JAN-70
Plug Date:	01-JAN-70	Completion Proved:	01-JAN-70
Elevation:	0	Well Depth (ft):	500
Groundwater Source:	Not Reported	% Shallow:	0
Depth to Water (ft):	0	OSE Filing Date:	01-JAN-70
Well Schedule Date:	01-JAN-70	Pump Type:	Not Reported
Pump Serial #:	Not Reported	Discharge Pipe Size:	Not Reported
Aquifer:	Not Reported	Diversion Amt Allowed (acre-ft):	0
Max Diversion Allowed:	0	Surface Water Diversion:	0
Est Yield (Gal/Min):	0	POD Status:	Pending
Casing Size (in):	4	POD Subbasin:	Middle Rio Grande
OSE Well Tag:	Not Reported	Static Level:	0
Water Right Status:	Expired		
Water Right Use:	72-12-1 domestic one household		

**A2**  
**ESE**  
**0 - 1/8 Mile**  
**Lower**

**NM WELLS      NM6000000191779**

Well Name:	Not Reported	Well Use:	ONE HOUSEHOLD
POD Basin:	Rio Grande	POD #:	77503
POD Suffix:	Not Reported	Land Grant:	TOWN OF ALAMEDA
Drilling Started:	17-JUL-02	Well Completed:	21-JUL-02
Plug Date:	01-JAN-70	Completion Proved:	01-JAN-70
Elevation:	0	Well Depth (ft):	530
Groundwater Source:	Shallow	% Shallow:	100
Depth to Water (ft):	358	OSE Filing Date:	24-SEP-02
Well Schedule Date:	01-JAN-70	Pump Type:	Not Reported
Pump Serial #:	Not Reported	Discharge Pipe Size:	Not Reported
Aquifer:	Not Reported	Diversion Amt Allowed (acre-ft):	3
Max Diversion Allowed:	0	Surface Water Diversion:	0
Est Yield (Gal/Min):	20	POD Status:	Active
Casing Size (in):	4.5	POD Subbasin:	Middle Rio Grande
OSE Well Tag:	Not Reported	Static Level:	0
Water Right Status:	Permit		
Water Right Use:	72-12-1 domestic one household		

**B3**  
**NW**  
**0 - 1/8 Mile**  
**Lower**

**NM WELLS      NM6000000099981**

Well Name:	Not Reported	Well Use:	DOM
POD Basin:	Rio Grande	POD #:	80920
POD Suffix:	POD1	Land Grant:	TOWN OF ALAMEDA
Drilling Started:	11-AUG-03	Well Completed:	11-AUG-03
Plug Date:	01-JAN-70	Completion Proved:	01-JAN-70

## GEOCHECK® - PHYSICAL SETTING SOURCE MAP FINDINGS

Elevation:	0	Well Depth (ft):	680
Groundwater Source:	Shallow	% Shallow:	100
Depth to Water (ft):	40	OSE Filing Date:	07-NOV-03
Well Schedule Date:	01-JAN-70	Pump Type:	Not Reported
Pump Serial #:	Not Reported	Discharge Pipe Size:	Not Reported
Aquifer:	Not Reported	Diversion Amt Allowed (acre-ft):	1
Max Diversion Allowed:	0	Surface Water Diversion:	0
Est Yield (Gal/Min):	40	POD Status:	Active
Casing Size (in):	4	POD Subbasin:	Middle Rio Grande
OSE Well Tag:	Not Reported	Static Level:	0
Water Right Status:	Permit		
Water Right Use:	72-12-1 domestic one household		

**A4  
ENE  
0 - 1/8 Mile  
Lower**

**NM WELLS      NM6000000171934**

Well Name:	Not Reported	Well Use:	Not Reported
POD Basin:	Rio Grande	POD #:	86863
POD Suffix:	POD1	Land Grant:	TOWN OF ALAMEDA
Drilling Started:	31-MAR-06	Well Completed:	04-APR-06
Plug Date:	01-JAN-70	Completion Proved:	01-JAN-70
Elevation:	0	Well Depth (ft):	550
Groundwater Source:	Shallow	% Shallow:	100
Depth to Water (ft):	364	OSE Filing Date:	10-APR-06
Well Schedule Date:	01-JAN-70	Pump Type:	Not Reported
Pump Serial #:	Not Reported	Discharge Pipe Size:	Not Reported
Aquifer:	Not Reported	Diversion Amt Allowed (acre-ft):	3
Max Diversion Allowed:	0	Surface Water Diversion:	0
Est Yield (Gal/Min):	16	POD Status:	Active
Casing Size (in):	4	POD Subbasin:	Middle Rio Grande
OSE Well Tag:	Not Reported	Static Level:	0
Water Right Status:	Permit		
Water Right Use:	72-12-1 multiple domestic households		

**B5  
NW  
0 - 1/8 Mile  
Lower**

**NM WELLS      NM6000000103948**

Well Name:	Not Reported	Well Use:	ONE HOUSEHOLD
POD Basin:	Rio Grande	POD #:	82581
POD Suffix:	Not Reported	Land Grant:	TOWN OF ALAMEDA
Drilling Started:	30-JUN-04	Well Completed:	02-JUL-04
Plug Date:	01-JAN-70	Completion Proved:	01-JAN-70
Elevation:	0	Well Depth (ft):	530
Groundwater Source:	Shallow	% Shallow:	100
Depth to Water (ft):	520	OSE Filing Date:	26-AUG-04
Well Schedule Date:	01-JAN-70	Pump Type:	Not Reported
Pump Serial #:	Not Reported	Discharge Pipe Size:	Not Reported
Aquifer:	Not Reported	Diversion Amt Allowed (acre-ft):	3
Max Diversion Allowed:	0	Surface Water Diversion:	0
Est Yield (Gal/Min):	20	POD Status:	Active
Casing Size (in):	4	POD Subbasin:	Middle Rio Grande
OSE Well Tag:	Not Reported	Static Level:	0
Water Right Status:	Permit		
Water Right Use:	72-12-1 domestic one household		



# GEOCHECK® - PHYSICAL SETTING SOURCE MAP FINDINGS

Map ID  
 Direction  
 Distance  
 Elevation

Database      EDR ID Number

**B6**  
**NNW**  
**0 - 1/8 Mile**  
**Lower**

**NM WELLS      NM6000000201605**

Well Name:	Not Reported	Well Use:	ONE HOUSEHOLD
POD Basin:	Rio Grande	POD #:	85326
POD Suffix:	Not Reported	Land Grant:	TOWN OF ALAMEDA
Drilling Started:	20-DEC-05	Well Completed:	28-DEC-05
Plug Date:	01-JAN-70	Completion Proved:	01-JAN-70
Elevation:	0	Well Depth (ft):	550
Groundwater Source:	Shallow	% Shallow:	100
Depth to Water (ft):	342	OSE Filing Date:	06-JAN-06
Well Schedule Date:	01-JAN-70	Pump Type:	Not Reported
Pump Serial #:	Not Reported	Discharge Pipe Size:	Not Reported
Aquifer:	Not Reported	Diversion Amt Allowed (acre-ft):	3
Max Diversion Allowed:	0	Surface Water Diversion:	0
Est Yield (Gal/Min):	30	POD Status:	Active
Casing Size (in):	4.5	POD Subbasin:	Middle Rio Grande
OSE Well Tag:	Not Reported	Static Level:	0
Water Right Status:	Permit		
Water Right Use:	72-12-1 domestic one household		

**C7**  
**North**  
**1/8 - 1/4 Mile**  
**Lower**

**NM WELLS      NM6000000201881**

Well Name:	Not Reported	Well Use:	Not Reported
POD Basin:	Rio Grande	POD #:	86982
POD Suffix:	POD1	Land Grant:	TOWN OF ALAMEDA
Drilling Started:	01-JAN-70	Well Completed:	01-JAN-70
Plug Date:	01-JAN-70	Completion Proved:	01-JAN-70
Elevation:	0	Well Depth (ft):	520
Groundwater Source:	Not Reported	% Shallow:	0
Depth to Water (ft):	0	OSE Filing Date:	01-JAN-70
Well Schedule Date:	01-JAN-70	Pump Type:	Not Reported
Pump Serial #:	Not Reported	Discharge Pipe Size:	Not Reported
Aquifer:	Not Reported	Diversion Amt Allowed (acre-ft):	0
Max Diversion Allowed:	0	Surface Water Diversion:	0
Est Yield (Gal/Min):	0	POD Status:	Pending
Casing Size (in):	4.5	POD Subbasin:	Middle Rio Grande
OSE Well Tag:	Not Reported	Static Level:	0
Water Right Status:	Expired		
Water Right Use:	72-12-1 domestic one household		

**D8**  
**East**  
**1/8 - 1/4 Mile**  
**Lower**

**NM WELLS      NM6000000195956**

Well Name:	Not Reported	Well Use:	Not Reported
POD Basin:	Rio Grande	POD #:	96893
POD Suffix:	POD1	Land Grant:	TOWN OF ALAMEDA
Drilling Started:	01-JAN-70	Well Completed:	01-JAN-70
Plug Date:	01-JAN-70	Completion Proved:	01-JAN-70

## GEOCHECK® - PHYSICAL SETTING SOURCE MAP FINDINGS

Elevation:	0	Well Depth (ft):	0
Groundwater Source:	Not Reported	% Shallow:	0
Depth to Water (ft):	0	OSE Filing Date:	01-JAN-70
Well Schedule Date:	01-JAN-70	Pump Type:	Not Reported
Pump Serial #:	Not Reported	Discharge Pipe Size:	Not Reported
Aquifer:	Not Reported	Diversion Amt Allowed (acre-ft):	0
Max Diversion Allowed:	0	Surface Water Diversion:	0
Est Yield (Gal/Min):	0	POD Status:	Pending
Casing Size (in):	0	POD Subbasin:	Middle Rio Grande
OSE Well Tag:	1006F	Static Level:	0
Water Right Status:	Expired		
Water Right Use:	72-12-1 domestic one household		

**C9**  
**NNE**  
**1/8 - 1/4 Mile**  
**Lower**

**NM WELLS      NM6000000153480**

Well Name:	Not Reported	Well Use:	Not Reported
POD Basin:	Rio Grande	POD #:	97809
POD Suffix:	POD1	Land Grant:	TOWN OF ALAMEDA
Drilling Started:	01-JUL-19	Well Completed:	09-JUL-19
Plug Date:	01-JAN-70	Completion Proved:	01-JAN-70
Elevation:	0	Well Depth (ft):	520
Groundwater Source:	Shallow	% Shallow:	100
Depth to Water (ft):	0	OSE Filing Date:	12-AUG-19
Well Schedule Date:	01-JAN-70	Pump Type:	Not Reported
Pump Serial #:	Not Reported	Discharge Pipe Size:	Not Reported
Aquifer:	Not Reported	Diversion Amt Allowed (acre-ft):	1
Max Diversion Allowed:	0	Surface Water Diversion:	0
Est Yield (Gal/Min):	20	POD Status:	Active
Casing Size (in):	4	POD Subbasin:	Middle Rio Grande
OSE Well Tag:	103B9	Static Level:	324
Water Right Status:	Permit		
Water Right Use:	72-12-1 domestic one household		

**D10**  
**ENE**  
**1/8 - 1/4 Mile**  
**Lower**

**NM WELLS      NM6000000176795**

Well Name:	Not Reported	Well Use:	Not Reported
POD Basin:	Rio Grande	POD #:	64757
POD Suffix:	POD1	Land Grant:	TOWN OF ALAMEDA
Drilling Started:	24-MAY-96	Well Completed:	24-MAY-96
Plug Date:	01-JAN-70	Completion Proved:	01-JAN-70
Elevation:	0	Well Depth (ft):	520
Groundwater Source:	Shallow	% Shallow:	100
Depth to Water (ft):	340	OSE Filing Date:	01-AUG-96
Well Schedule Date:	01-JAN-70	Pump Type:	Not Reported
Pump Serial #:	Not Reported	Discharge Pipe Size:	Not Reported
Aquifer:	Not Reported	Diversion Amt Allowed (acre-ft):	3
Max Diversion Allowed:	0	Surface Water Diversion:	0
Est Yield (Gal/Min):	25	POD Status:	Active
Casing Size (in):	4.5	POD Subbasin:	Middle Rio Grande
OSE Well Tag:	Not Reported	Static Level:	0
Water Right Status:	Permit		
Water Right Use:	72-12-1 domestic one household		

# GEOCHECK® - PHYSICAL SETTING SOURCE MAP FINDINGS

Map ID  
 Direction  
 Distance  
 Elevation

Database      EDR ID Number

**D11**  
**East**  
**1/8 - 1/4 Mile**  
**Lower**

**NM WELLS      NM6000000176761**

Well Name:	Not Reported	Well Use:	Not Reported
POD Basin:	Rio Grande	POD #:	63777
POD Suffix:	POD1	Land Grant:	TOWN OF ALAMEDA
Drilling Started:	14-JAN-96	Well Completed:	19-JAN-96
Plug Date:	01-JAN-70	Completion Proved:	01-JAN-70
Elevation:	0	Well Depth (ft):	540
Groundwater Source:	Shallow	% Shallow:	100
Depth to Water (ft):	342	OSE Filing Date:	03-APR-96
Well Schedule Date:	01-JAN-70	Pump Type:	Not Reported
Pump Serial #:	Not Reported	Discharge Pipe Size:	Not Reported
Aquifer:	Not Reported	Diversion Amt Allowed (acre-ft):	3
Max Diversion Allowed:	3	Surface Water Diversion:	0
Est Yield (Gal/Min):	8	POD Status:	Active
Casing Size (in):	4.5	POD Subbasin:	Middle Rio Grande
OSE Well Tag:	Not Reported	Static Level:	0
Water Right Status:	Permit		
Water Right Use:	72-12-1 multiple domestic households		

**12**  
**ENE**  
**1/8 - 1/4 Mile**  
**Lower**

**NM WELLS      NM6000000078060**

Well Name:	Not Reported	Well Use:	Not Reported
POD Basin:	Rio Grande	POD #:	72218
POD Suffix:	POD1	Land Grant:	TOWN OF ALAMEDA
Drilling Started:	01-JAN-70	Well Completed:	01-JAN-70
Plug Date:	01-JAN-70	Completion Proved:	01-JAN-70
Elevation:	0	Well Depth (ft):	550
Groundwater Source:	Shallow	% Shallow:	100
Depth to Water (ft):	0	OSE Filing Date:	01-JAN-70
Well Schedule Date:	01-JAN-70	Pump Type:	Not Reported
Pump Serial #:	Not Reported	Discharge Pipe Size:	Not Reported
Aquifer:	Not Reported	Diversion Amt Allowed (acre-ft):	1
Max Diversion Allowed:	0	Surface Water Diversion:	0
Est Yield (Gal/Min):	0	POD Status:	Active
Casing Size (in):	4.5	POD Subbasin:	Middle Rio Grande
OSE Well Tag:	Not Reported	Static Level:	355
Water Right Status:	Permit		
Water Right Use:	72-12-1 domestic one household		

**E13**  
**NNW**  
**1/8 - 1/4 Mile**  
**Lower**

**NM WELLS      NM6000000106549**

Well Name:	Not Reported	Well Use:	Not Reported
POD Basin:	Rio Grande	POD #:	84093
POD Suffix:	Not Reported	Land Grant:	TOWN OF ALAMEDA
Drilling Started:	01-JAN-70	Well Completed:	01-JAN-70
Plug Date:	01-JAN-70	Completion Proved:	01-JAN-70

## GEOCHECK® - PHYSICAL SETTING SOURCE MAP FINDINGS

Elevation:	0	Well Depth (ft):	0
Groundwater Source:	Not Reported	% Shallow:	0
Depth to Water (ft):	0	OSE Filing Date:	01-JAN-70
Well Schedule Date:	01-JAN-70	Pump Type:	Not Reported
Pump Serial #:	Not Reported	Discharge Pipe Size:	Not Reported
Aquifer:	Not Reported	Diversion Amt Allowed (acre-ft):	3
Max Diversion Allowed:	0	Surface Water Diversion:	0
Est Yield (Gal/Min):	0	POD Status:	Pending
Casing Size (in):	7	POD Subbasin:	Middle Rio Grande
OSE Well Tag:	Not Reported	Static Level:	0
Water Right Status:	Permit		
Water Right Use:	72-12-1 domestic one household		

**E14  
NNW  
1/8 - 1/4 Mile  
Lower**

**NM WELLS      NM6000000201395**

Well Name:	Not Reported	Well Use:	1HH
POD Basin:	Rio Grande	POD #:	84093
POD Suffix:	POD1	Land Grant:	TOWN OF ALAMEDA
Drilling Started:	01-JUN-07	Well Completed:	04-JUN-07
Plug Date:	01-JAN-70	Completion Proved:	01-JAN-70
Elevation:	0	Well Depth (ft):	503
Groundwater Source:	Shallow	% Shallow:	100
Depth to Water (ft):	332	OSE Filing Date:	14-JUN-07
Well Schedule Date:	01-JAN-70	Pump Type:	Not Reported
Pump Serial #:	Not Reported	Discharge Pipe Size:	Not Reported
Aquifer:	Not Reported	Diversion Amt Allowed (acre-ft):	3
Max Diversion Allowed:	0	Surface Water Diversion:	0
Est Yield (Gal/Min):	25	POD Status:	Active
Casing Size (in):	4.5	POD Subbasin:	Middle Rio Grande
OSE Well Tag:	Not Reported	Static Level:	0
Water Right Status:	Permit		
Water Right Use:	72-12-1 domestic one household		

**D15  
East  
1/8 - 1/4 Mile  
Lower**

**NM WELLS      NM6000000176772**

Well Name:	Not Reported	Well Use:	Not Reported
POD Basin:	Rio Grande	POD #:	65091
POD Suffix:	POD1	Land Grant:	TOWN OF ALAMEDA
Drilling Started:	10-JUL-96	Well Completed:	12-JUL-96
Plug Date:	01-JAN-70	Completion Proved:	01-JAN-70
Elevation:	0	Well Depth (ft):	530
Groundwater Source:	Shallow	% Shallow:	100
Depth to Water (ft):	332	OSE Filing Date:	29-AUG-96
Well Schedule Date:	01-JAN-70	Pump Type:	Not Reported
Pump Serial #:	Not Reported	Discharge Pipe Size:	Not Reported
Aquifer:	Not Reported	Diversion Amt Allowed (acre-ft):	3
Max Diversion Allowed:	0	Surface Water Diversion:	0
Est Yield (Gal/Min):	30	POD Status:	Active
Casing Size (in):	4.5	POD Subbasin:	Middle Rio Grande
OSE Well Tag:	Not Reported	Static Level:	0
Water Right Status:	Permit		
Water Right Use:	72-12-1 domestic one household		

## GEOCHECK® - PHYSICAL SETTING SOURCE MAP FINDINGS

Map ID  
Direction  
Distance  
Elevation

Database      EDR ID Number

**D16**  
**East**  
**1/8 - 1/4 Mile**  
**Lower**

**NM WELLS      NM6000000025157**

Well Name:	Not Reported	Well Use:	Not Reported
POD Basin:	Rio Grande	POD #:	64796
POD Suffix:	POD1	Land Grant:	TOWN OF ALAMEDA
Drilling Started:	31-MAY-96	Well Completed:	01-JUN-96
Plug Date:	01-JAN-70	Completion Proved:	01-JAN-70
Elevation:	0	Well Depth (ft):	520
Groundwater Source:	Shallow	% Shallow:	100
Depth to Water (ft):	320	OSE Filing Date:	14-JUN-96
Well Schedule Date:	01-JAN-70	Pump Type:	Not Reported
Pump Serial #:	Not Reported	Discharge Pipe Size:	Not Reported
Aquifer:	Not Reported	Diversion Amt Allowed (acre-ft):	3
Max Diversion Allowed:	0	Surface Water Diversion:	0
Est Yield (Gal/Min):	30	POD Status:	Active
Casing Size (in):	4.5	POD Subbasin:	Middle Rio Grande
OSE Well Tag:	Not Reported	Static Level:	0
Water Right Status:	Permit		
Water Right Use:	72-12-1 domestic one household		

**C17**  
**North**  
**1/8 - 1/4 Mile**  
**Lower**

**NM WELLS      NM6000000126330**

Well Name:	Not Reported	Well Use:	DOL
POD Basin:	Rio Grande	POD #:	92551
POD Suffix:	POD1	Land Grant:	TOWN OF ALAMEDA
Drilling Started:	02-MAR-11	Well Completed:	07-MAR-11
Plug Date:	01-JAN-70	Completion Proved:	01-JAN-70
Elevation:	0	Well Depth (ft):	501
Groundwater Source:	Shallow	% Shallow:	100
Depth to Water (ft):	289	OSE Filing Date:	16-MAR-11
Well Schedule Date:	01-JAN-70	Pump Type:	Not Reported
Pump Serial #:	Not Reported	Discharge Pipe Size:	Not Reported
Aquifer:	Not Reported	Diversion Amt Allowed (acre-ft):	3
Max Diversion Allowed:	0	Surface Water Diversion:	0
Est Yield (Gal/Min):	30	POD Status:	Active
Casing Size (in):	4	POD Subbasin:	Middle Rio Grande
OSE Well Tag:	Not Reported	Static Level:	0
Water Right Status:	Permit		
Water Right Use:	72-12-1 domestic and livestock watering		

**F18**  
**NNE**  
**1/8 - 1/4 Mile**  
**Lower**

**NM WELLS      NM6000000111513**

Well Name:	Not Reported	Well Use:	DRILL AND TEST
POD Basin:	Rio Grande	POD #:	86191
POD Suffix:	Not Reported	Land Grant:	TOWN OF ALAMEDA
Drilling Started:	12-DEC-05	Well Completed:	15-DEC-05
Plug Date:	01-JAN-70	Completion Proved:	01-JAN-70

## GEOCHECK® - PHYSICAL SETTING SOURCE MAP FINDINGS

Elevation:	0	Well Depth (ft):	465
Groundwater Source:	Shallow	% Shallow:	100
Depth to Water (ft):	284	OSE Filing Date:	21-DEC-05
Well Schedule Date:	01-JAN-70	Pump Type:	Not Reported
Pump Serial #:	Not Reported	Discharge Pipe Size:	Not Reported
Aquifer:	Not Reported	Diversion Amt Allowed (acre-ft):	1
Max Diversion Allowed:	0	Surface Water Diversion:	0
Est Yield (Gal/Min):	30	POD Status:	Active
Casing Size (in):	4.5	POD Subbasin:	Middle Rio Grande
OSE Well Tag:	Not Reported	Static Level:	0
Water Right Status:	Permit		
Water Right Use:	72-12-1 domestic one household		

**F19**  
**NNE**  
**1/8 - 1/4 Mile**  
**Lower**

**NM WELLS      NM6000000201762**

Well Name:	Not Reported	Well Use:	1 HH
POD Basin:	Rio Grande	POD #:	86191
POD Suffix:	POD1	Land Grant:	TOWN OF ALAMEDA
Drilling Started:	12-DEC-05	Well Completed:	15-DEC-05
Plug Date:	01-JAN-70	Completion Proved:	01-JAN-70
Elevation:	0	Well Depth (ft):	465
Groundwater Source:	Shallow	% Shallow:	100
Depth to Water (ft):	284	OSE Filing Date:	21-DEC-05
Well Schedule Date:	01-JAN-70	Pump Type:	Not Reported
Pump Serial #:	Not Reported	Discharge Pipe Size:	Not Reported
Aquifer:	Not Reported	Diversion Amt Allowed (acre-ft):	1
Max Diversion Allowed:	0	Surface Water Diversion:	0
Est Yield (Gal/Min):	30	POD Status:	Active
Casing Size (in):	4.5	POD Subbasin:	Middle Rio Grande
OSE Well Tag:	Not Reported	Static Level:	0
Water Right Status:	Permit		
Water Right Use:	72-12-1 domestic one household		

**G20**  
**North**  
**1/8 - 1/4 Mile**  
**Lower**

**NM WELLS      NM6000000114789**

Well Name:	Not Reported	Well Use:	1HH
POD Basin:	Rio Grande	POD #:	87797
POD Suffix:	POD1	Land Grant:	TOWN OF ALAMEDA
Drilling Started:	05-JUN-07	Well Completed:	07-JUN-07
Plug Date:	01-JAN-70	Completion Proved:	01-JAN-70
Elevation:	0	Well Depth (ft):	540
Groundwater Source:	Shallow	% Shallow:	100
Depth to Water (ft):	310	OSE Filing Date:	02-JUL-07
Well Schedule Date:	01-JAN-70	Pump Type:	Not Reported
Pump Serial #:	Not Reported	Discharge Pipe Size:	Not Reported
Aquifer:	Not Reported	Diversion Amt Allowed (acre-ft):	0
Max Diversion Allowed:	0	Surface Water Diversion:	0
Est Yield (Gal/Min):	25	POD Status:	Active
Casing Size (in):	4	POD Subbasin:	Middle Rio Grande
OSE Well Tag:	Not Reported	Static Level:	0
Water Right Status:	Expired		
Water Right Use:	72-12-1 domestic one household		

## GEOCHECK® - PHYSICAL SETTING SOURCE MAP FINDINGS

Map ID  
Direction  
Distance  
Elevation

Database      EDR ID Number

**F21**  
**NE**  
**1/8 - 1/4 Mile**  
**Lower**

**NM WELLS      NM6000000107136**

Well Name:	Not Reported	Well Use:	Not Reported
POD Basin:	Rio Grande	POD #:	84402
POD Suffix:	Not Reported	Land Grant:	TOWN OF ALAMEDA
Drilling Started:	01-JAN-70	Well Completed:	01-JAN-70
Plug Date:	01-JAN-70	Completion Proved:	01-JAN-70
Elevation:	0	Well Depth (ft):	550
Groundwater Source:	Not Reported	% Shallow:	0
Depth to Water (ft):	0	OSE Filing Date:	01-JAN-70
Well Schedule Date:	01-JAN-70	Pump Type:	Not Reported
Pump Serial #:	Not Reported	Discharge Pipe Size:	Not Reported
Aquifer:	Not Reported	Diversion Amt Allowed (acre-ft):	0
Max Diversion Allowed:	0	Surface Water Diversion:	0
Est Yield (Gal/Min):	0	POD Status:	Pending
Casing Size (in):	4	POD Subbasin:	Middle Rio Grande
OSE Well Tag:	Not Reported	Static Level:	0
Water Right Status:	Expired	Water Right Use:	Not Reported

**G22**  
**NNW**  
**1/4 - 1/2 Mile**  
**Lower**

**NM WELLS      NM6000000098312**

Well Name:	Not Reported	Well Use:	DOM
POD Basin:	Rio Grande	POD #:	79863
POD Suffix:	Not Reported	Land Grant:	TOWN OF ALAMEDA
Drilling Started:	20-JUN-03	Well Completed:	20-JUN-03
Plug Date:	01-JAN-70	Completion Proved:	01-JAN-70
Elevation:	0	Well Depth (ft):	520
Groundwater Source:	Shallow	% Shallow:	100
Depth to Water (ft):	315	OSE Filing Date:	25-JUN-03
Well Schedule Date:	01-JAN-70	Pump Type:	Not Reported
Pump Serial #:	Not Reported	Discharge Pipe Size:	Not Reported
Aquifer:	Not Reported	Diversion Amt Allowed (acre-ft):	3
Max Diversion Allowed:	0	Surface Water Diversion:	0
Est Yield (Gal/Min):	20	POD Status:	Active
Casing Size (in):	4	POD Subbasin:	Middle Rio Grande
OSE Well Tag:	Not Reported	Static Level:	0
Water Right Status:	Permit		
Water Right Use:	72-12-1 domestic one household		

**F23**  
**NNE**  
**1/4 - 1/2 Mile**  
**Lower**

**NM WELLS      NM6000000088511**

Well Name:	Not Reported	Well Use:	Not Reported
POD Basin:	Rio Grande	POD #:	76006
POD Suffix:	POD1	Land Grant:	TOWN OF ALAMEDA
Drilling Started:	01-JAN-70	Well Completed:	01-JAN-70
Plug Date:	01-JAN-70	Completion Proved:	01-JAN-70
Elevation:	0	Well Depth (ft):	0

## GEOCHECK® - PHYSICAL SETTING SOURCE MAP FINDINGS

Groundwater Source:	Shallow	% Shallow:	100
Depth to Water (ft):	0	OSE Filing Date:	01-JAN-70
Well Schedule Date:	01-JAN-70	Pump Type:	Not Reported
Pump Serial #:	Not Reported	Discharge Pipe Size:	Not Reported
Aquifer:	Not Reported	Diversion Amt Allowed (acre-ft):	0
Max Diversion Allowed:	0	Surface Water Diversion:	0
Est Yield (Gal/Min):	0	POD Status:	Pending
Casing Size (in):	0	POD Subbasin:	Middle Rio Grande
OSE Well Tag:	Not Reported	Static Level:	0
Water Right Status:	Expired		
Water Right Use:	72-12-1 domestic one household		

**24**  
**WNW**  
**1/4 - 1/2 Mile**  
**Higher**

**NM WELLS      NM6000000176781**

Well Name:	Not Reported	Well Use:	Not Reported
POD Basin:	Rio Grande	POD #:	66739
POD Suffix:	POD1	Land Grant:	TOWN OF ALAMEDA
Drilling Started:	01-JAN-70	Well Completed:	01-JAN-70
Plug Date:	01-JAN-70	Completion Proved:	01-JAN-70
Elevation:	0	Well Depth (ft):	0
Groundwater Source:	Not Reported	% Shallow:	100
Depth to Water (ft):	0	OSE Filing Date:	01-JAN-70
Well Schedule Date:	01-JAN-70	Pump Type:	Not Reported
Pump Serial #:	Not Reported	Discharge Pipe Size:	Not Reported
Aquifer:	Not Reported	Diversion Amt Allowed (acre-ft):	0
Max Diversion Allowed:	0	Surface Water Diversion:	0
Est Yield (Gal/Min):	0	POD Status:	Not Reported
Casing Size (in):	0	POD Subbasin:	Middle Rio Grande
OSE Well Tag:	Not Reported	Static Level:	0
Water Right Status:	Expired	Water Right Use:	Not Reported

**F25**  
**NNE**  
**1/4 - 1/2 Mile**  
**Lower**

**NM WELLS      NM6000000107427**

Well Name:	Not Reported	Well Use:	DRILL & TEST
POD Basin:	Rio Grande	POD #:	84603
POD Suffix:	Not Reported	Land Grant:	TOWN OF ALAMEDA
Drilling Started:	21-MAR-05	Well Completed:	24-MAR-05
Plug Date:	01-JAN-70	Completion Proved:	01-JAN-70
Elevation:	0	Well Depth (ft):	580
Groundwater Source:	Shallow	% Shallow:	100
Depth to Water (ft):	298	OSE Filing Date:	30-MAR-05
Well Schedule Date:	01-JAN-70	Pump Type:	Not Reported
Pump Serial #:	Not Reported	Discharge Pipe Size:	Not Reported
Aquifer:	Not Reported	Diversion Amt Allowed (acre-ft):	0
Max Diversion Allowed:	0	Surface Water Diversion:	0
Est Yield (Gal/Min):	40	POD Status:	Active
Casing Size (in):	4	POD Subbasin:	Middle Rio Grande
OSE Well Tag:	Not Reported	Static Level:	0
Water Right Status:	Permit	Water Right Use:	Not Reported



# GEOCHECK® - PHYSICAL SETTING SOURCE MAP FINDINGS

Map ID  
Direction  
Distance  
Elevation

Database      EDR ID Number

**F26**  
**NE**  
**1/4 - 1/2 Mile**  
**Lower**

**NM WELLS      NM6000000189605**

Well Name:	Not Reported	Well Use:	Not Reported
POD Basin:	Rio Grande	POD #:	72647
POD Suffix:	POD1	Land Grant:	TOWN OF ALAMEDA
Drilling Started:	13-SEP-99	Well Completed:	14-SEP-99
Plug Date:	01-JAN-70	Completion Proved:	01-JAN-70
Elevation:	0	Well Depth (ft):	510
Groundwater Source:	Shallow	% Shallow:	100
Depth to Water (ft):	305	OSE Filing Date:	27-SEP-99
Well Schedule Date:	01-JAN-70	Pump Type:	Not Reported
Pump Serial #:	Not Reported	Discharge Pipe Size:	Not Reported
Aquifer:	Not Reported	Diversion Amt Allowed (acre-ft):	3
Max Diversion Allowed:	0	Surface Water Diversion:	0
Est Yield (Gal/Min):	40	POD Status:	Active
Casing Size (in):	4.5	POD Subbasin:	Middle Rio Grande
OSE Well Tag:	Not Reported	Static Level:	0
Water Right Status:	Permit		
Water Right Use:	72-12-1 domestic one household		

**H27**  
**ENE**  
**1/4 - 1/2 Mile**  
**Lower**

**NM WELLS      NM6000000171024**

Well Name:	Not Reported	Well Use:	Not Reported
POD Basin:	Rio Grande	POD #:	61024
POD Suffix:	POD1	Land Grant:	ELENA GALLEGOS
Drilling Started:	22-NOV-94	Well Completed:	07-DEC-95
Plug Date:	01-JAN-70	Completion Proved:	01-JAN-70
Elevation:	0	Well Depth (ft):	1000
Groundwater Source:	Shallow	% Shallow:	100
Depth to Water (ft):	758	OSE Filing Date:	13-NOV-95
Well Schedule Date:	01-JAN-70	Pump Type:	Not Reported
Pump Serial #:	Not Reported	Discharge Pipe Size:	Not Reported
Aquifer:	Not Reported	Diversion Amt Allowed (acre-ft):	2
Max Diversion Allowed:	0	Surface Water Diversion:	0
Est Yield (Gal/Min):	7	POD Status:	Active
Casing Size (in):	4.5	POD Subbasin:	Middle Rio Grande
OSE Well Tag:	Not Reported	Static Level:	0
Water Right Status:	Permit		
Water Right Use:	72-12-1 multiple domestic households		

**H28**  
**ENE**  
**1/4 - 1/2 Mile**  
**Lower**

**NM WELLS      NM6000000199412**

Well Name:	Not Reported	Well Use:	Not Reported
POD Basin:	Rio Grande	POD #:	70747
POD Suffix:	POD1	Land Grant:	TOWN OF ALAMEDA
Drilling Started:	29-DEC-98	Well Completed:	05-JAN-99
Plug Date:	01-JAN-70	Completion Proved:	01-JAN-70

## GEOCHECK® - PHYSICAL SETTING SOURCE MAP FINDINGS

Elevation:	0	Well Depth (ft):	520
Groundwater Source:	Shallow	% Shallow:	100
Depth to Water (ft):	306	OSE Filing Date:	19-JAN-99
Well Schedule Date:	01-JAN-70	Pump Type:	Not Reported
Pump Serial #:	Not Reported	Discharge Pipe Size:	Not Reported
Aquifer:	Not Reported	Diversion Amt Allowed (acre-ft):	3
Max Diversion Allowed:	0	Surface Water Diversion:	0
Est Yield (Gal/Min):	40	POD Status:	Active
Casing Size (in):	4.5	POD Subbasin:	Middle Rio Grande
OSE Well Tag:	Not Reported	Static Level:	0
Water Right Status:	Permit		
Water Right Use:	72-12-1 domestic one household		

**I29**  
**East**  
**1/4 - 1/2 Mile**  
**Lower**

**NM WELLS      NM6000000202588**

Well Name:	Not Reported	Well Use:	DRILL AND TEST
POD Basin:	Rio Grande	POD #:	87182
POD Suffix:	POD1	Land Grant:	TOWN OF ALAMEDA
Drilling Started:	23-MAY-06	Well Completed:	31-MAY-06
Plug Date:	01-JAN-70	Completion Proved:	01-JAN-70
Elevation:	0	Well Depth (ft):	660
Groundwater Source:	Shallow	% Shallow:	100
Depth to Water (ft):	331	OSE Filing Date:	06-JUN-06
Well Schedule Date:	01-JAN-70	Pump Type:	Not Reported
Pump Serial #:	Not Reported	Discharge Pipe Size:	Not Reported
Aquifer:	Not Reported	Diversion Amt Allowed (acre-ft):	1
Max Diversion Allowed:	0	Surface Water Diversion:	0
Est Yield (Gal/Min):	10	POD Status:	Active
Casing Size (in):	4	POD Subbasin:	Middle Rio Grande
OSE Well Tag:	Not Reported	Static Level:	0
Water Right Status:	Permit		
Water Right Use:	72-12-1 domestic one household		

**J30**  
**NW**  
**1/4 - 1/2 Mile**  
**Lower**

**NM WELLS      NM6000000191777**

Well Name:	Not Reported	Well Use:	DOM
POD Basin:	Rio Grande	POD #:	77480
POD Suffix:	Not Reported	Land Grant:	TOWN OF ALAMEDA
Drilling Started:	17-DEC-02	Well Completed:	18-DEC-02
Plug Date:	01-JAN-70	Completion Proved:	01-JAN-70
Elevation:	0	Well Depth (ft):	525
Groundwater Source:	Shallow	% Shallow:	100
Depth to Water (ft):	350	OSE Filing Date:	23-DEC-02
Well Schedule Date:	01-JAN-70	Pump Type:	Not Reported
Pump Serial #:	Not Reported	Discharge Pipe Size:	Not Reported
Aquifer:	Not Reported	Diversion Amt Allowed (acre-ft):	3
Max Diversion Allowed:	0	Surface Water Diversion:	0
Est Yield (Gal/Min):	60	POD Status:	Active
Casing Size (in):	4	POD Subbasin:	Middle Rio Grande
OSE Well Tag:	Not Reported	Static Level:	0
Water Right Status:	Permit		
Water Right Use:	72-12-1 domestic one household		

## GEOCHECK® - PHYSICAL SETTING SOURCE MAP FINDINGS

Map ID  
Direction  
Distance  
Elevation

Database      EDR ID Number

**K31**  
**NE**  
**1/4 - 1/2 Mile**  
**Lower**

**NM WELLS      NM6000000189768**

Well Name:	Not Reported	Well Use:	ONE HOUSEHOLD
POD Basin:	Rio Grande	POD #:	76005
POD Suffix:	Not Reported	Land Grant:	TOWN OF ALAMEDA
Drilling Started:	17-AUG-01	Well Completed:	22-AUG-01
Plug Date:	01-JAN-70	Completion Proved:	01-JAN-70
Elevation:	0	Well Depth (ft):	490
Groundwater Source:	Shallow	% Shallow:	100
Depth to Water (ft):	297	OSE Filing Date:	10-SEP-01
Well Schedule Date:	01-JAN-70	Pump Type:	Not Reported
Pump Serial #:	Not Reported	Discharge Pipe Size:	Not Reported
Aquifer:	Not Reported	Diversion Amt Allowed (acre-ft):	3
Max Diversion Allowed:	0	Surface Water Diversion:	0
Est Yield (Gal/Min):	22	POD Status:	Active
Casing Size (in):	4.5	POD Subbasin:	Middle Rio Grande
OSE Well Tag:	Not Reported	Static Level:	0
Water Right Status:	Permit		
Water Right Use:	72-12-1 domestic one household		

**L32**  
**NNE**  
**1/4 - 1/2 Mile**  
**Lower**

**NM WELLS      NM6000000190717**

Well Name:	Not Reported	Well Use:	Not Reported
POD Basin:	Rio Grande	POD #:	96451
POD Suffix:	POD1	Land Grant:	TOWN OF ALAMEDA
Drilling Started:	11-SEP-17	Well Completed:	18-SEP-17
Plug Date:	01-JAN-70	Completion Proved:	01-JAN-70
Elevation:	0	Well Depth (ft):	550
Groundwater Source:	Shallow	% Shallow:	100
Depth to Water (ft):	0	OSE Filing Date:	05-OCT-17
Well Schedule Date:	01-JAN-70	Pump Type:	Not Reported
Pump Serial #:	Not Reported	Discharge Pipe Size:	Not Reported
Aquifer:	Not Reported	Diversion Amt Allowed (acre-ft):	1
Max Diversion Allowed:	0	Surface Water Diversion:	0
Est Yield (Gal/Min):	60	POD Status:	Active
Casing Size (in):	4	POD Subbasin:	Middle Rio Grande
OSE Well Tag:	Not Reported	Static Level:	312
Water Right Status:	Permit		
Water Right Use:	72-12-1 domestic one household		

**H33**  
**NE**  
**1/4 - 1/2 Mile**  
**Lower**

**NM WELLS      NM6000000087987**

Well Name:	Not Reported	Well Use:	ONE HOUSEHOLD
POD Basin:	Rio Grande	POD #:	75768
POD Suffix:	Not Reported	Land Grant:	TOWN OF ALAMEDA
Drilling Started:	26-MAR-01	Well Completed:	26-MAR-01
Plug Date:	01-JAN-70	Completion Proved:	01-JAN-70

## GEOCHECK® - PHYSICAL SETTING SOURCE MAP FINDINGS

Elevation:	0	Well Depth (ft):	490
Groundwater Source:	Shallow	% Shallow:	100
Depth to Water (ft):	10	OSE Filing Date:	30-OCT-01
Well Schedule Date:	01-JAN-70	Pump Type:	Not Reported
Pump Serial #:	Not Reported	Discharge Pipe Size:	Not Reported
Aquifer:	Not Reported	Diversion Amt Allowed (acre-ft):	3
Max Diversion Allowed:	0	Surface Water Diversion:	0
Est Yield (Gal/Min):	50	POD Status:	Active
Casing Size (in):	4	POD Subbasin:	Middle Rio Grande
OSE Well Tag:	Not Reported	Static Level:	0
Water Right Status:	Permit		
Water Right Use:	72-12-1 domestic one household		

**K34**  
**NNE**  
**1/4 - 1/2 Mile**  
**Lower**

**NM WELLS      NM6000000199588**

Well Name:	Not Reported	Well Use:	Not Reported
POD Basin:	Rio Grande	POD #:	73278
POD Suffix:	POD1	Land Grant:	TOWN OF ALAMEDA
Drilling Started:	18-FEB-00	Well Completed:	23-FEB-00
Plug Date:	01-JAN-70	Completion Proved:	01-JAN-70
Elevation:	0	Well Depth (ft):	580
Groundwater Source:	Shallow	% Shallow:	100
Depth to Water (ft):	294	OSE Filing Date:	21-JUN-00
Well Schedule Date:	01-JAN-70	Pump Type:	Not Reported
Pump Serial #:	Not Reported	Discharge Pipe Size:	Not Reported
Aquifer:	Not Reported	Diversion Amt Allowed (acre-ft):	3
Max Diversion Allowed:	0	Surface Water Diversion:	0
Est Yield (Gal/Min):	40	POD Status:	Active
Casing Size (in):	4.5	POD Subbasin:	Middle Rio Grande
OSE Well Tag:	NA	Static Level:	0
Water Right Status:	Permit		
Water Right Use:	72-12-1 multiple domestic households		

**L35**  
**North**  
**1/4 - 1/2 Mile**  
**Lower**

**NM WELLS      NM6000000109002**

Well Name:	Not Reported	Well Use:	ONE HOUSEHOLD
POD Basin:	Rio Grande	POD #:	85335
POD Suffix:	Not Reported	Land Grant:	TOWN OF ALAMEDA LAND
Drilling Started:	10-OCT-05	Well Completed:	14-OCT-05
Plug Date:	01-JAN-70	Completion Proved:	01-JAN-70
Elevation:	0	Well Depth (ft):	575
Groundwater Source:	Shallow	% Shallow:	100
Depth to Water (ft):	453	OSE Filing Date:	20-OCT-05
Well Schedule Date:	01-JAN-70	Pump Type:	Not Reported
Pump Serial #:	Not Reported	Discharge Pipe Size:	Not Reported
Aquifer:	Not Reported	Diversion Amt Allowed (acre-ft):	3
Max Diversion Allowed:	0	Surface Water Diversion:	0
Est Yield (Gal/Min):	9	POD Status:	Active
Casing Size (in):	4.5	POD Subbasin:	Middle Rio Grande
OSE Well Tag:	Not Reported	Static Level:	0
Water Right Status:	Permit		
Water Right Use:	72-12-1 domestic one household		

## GEOCHECK® - PHYSICAL SETTING SOURCE MAP FINDINGS

Map ID  
 Direction  
 Distance  
 Elevation

Database      EDR ID Number

**M36**  
**North**  
 1/4 - 1/2 Mile  
**Lower**

**NM WELLS      NM6000000191790**

Well Name:	Not Reported	Well Use:	ONE HOUSEHOLD
POD Basin:	Rio Grande	POD #:	78461
POD Suffix:	Not Reported	Land Grant:	TOWN OF ALAMEDA
Drilling Started:	31-AUG-02	Well Completed:	04-SEP-02
Plug Date:	01-JAN-70	Completion Proved:	01-JAN-70
Elevation:	0	Well Depth (ft):	525
Groundwater Source:	Shallow	% Shallow:	100
Depth to Water (ft):	377	OSE Filing Date:	09-SEP-02
Well Schedule Date:	01-JAN-70	Pump Type:	Not Reported
Pump Serial #:	Not Reported	Discharge Pipe Size:	Not Reported
Aquifer:	Not Reported	Diversion Amt Allowed (acre-ft):	3
Max Diversion Allowed:	0	Surface Water Diversion:	0
Est Yield (Gal/Min):	15	POD Status:	Active
Casing Size (in):	4.5	POD Subbasin:	Middle Rio Grande
OSE Well Tag:	Not Reported	Static Level:	0
Water Right Status:	Permit		
Water Right Use:	72-12-1 domestic one household		

**I37**  
**East**  
 1/4 - 1/2 Mile  
**Lower**

**NM WELLS      NM6000000201181**

Well Name:	Not Reported	Well Use:	ONE HOUSEHOLD
POD Basin:	Rio Grande	POD #:	82798
POD Suffix:	Not Reported	Land Grant:	TOWN OF ALAMEDA
Drilling Started:	22-JUL-04	Well Completed:	24-JUL-04
Plug Date:	01-JAN-70	Completion Proved:	01-JAN-70
Elevation:	0	Well Depth (ft):	490
Groundwater Source:	Shallow	% Shallow:	100
Depth to Water (ft):	316	OSE Filing Date:	10-AUG-04
Well Schedule Date:	01-JAN-70	Pump Type:	Not Reported
Pump Serial #:	Not Reported	Discharge Pipe Size:	Not Reported
Aquifer:	Not Reported	Diversion Amt Allowed (acre-ft):	3
Max Diversion Allowed:	0	Surface Water Diversion:	0
Est Yield (Gal/Min):	15	POD Status:	Active
Casing Size (in):	4.5	POD Subbasin:	Middle Rio Grande
OSE Well Tag:	Not Reported	Static Level:	0
Water Right Status:	Permit		
Water Right Use:	72-12-1 domestic one household		

**L38**  
**NNE**  
 1/4 - 1/2 Mile  
**Lower**

**NM WELLS      NM6000000116706**

Well Name:	Not Reported	Well Use:	ONE HOUSEHOLD
POD Basin:	Rio Grande	POD #:	88626
POD Suffix:	POD1	Land Grant:	TOWN OF ALAMEDA
Drilling Started:	02-FEB-07	Well Completed:	13-FEB-07
Plug Date:	01-JAN-70	Completion Proved:	01-JAN-70

## GEOCHECK® - PHYSICAL SETTING SOURCE MAP FINDINGS

Elevation:	0	Well Depth (ft):	520
Groundwater Source:	Shallow	% Shallow:	100
Depth to Water (ft):	330	OSE Filing Date:	23-FEB-07
Well Schedule Date:	01-JAN-70	Pump Type:	Not Reported
Pump Serial #:	Not Reported	Discharge Pipe Size:	Not Reported
Aquifer:	Not Reported	Diversion Amt Allowed (acre-ft):	1
Max Diversion Allowed:	1	Surface Water Diversion:	0
Est Yield (Gal/Min):	15	POD Status:	Active
Casing Size (in):	4.5	POD Subbasin:	Middle Rio Grande
OSE Well Tag:	Not Reported	Static Level:	0
Water Right Status:	Permit		
Water Right Use:	72-12-1 domestic one household		

**I39**  
**East**  
**1/4 - 1/2 Mile**  
**Lower**

**NM WELLS      NM600000082316**

Well Name:	Not Reported	Well Use:	Not Reported
POD Basin:	Rio Grande	POD #:	74087
POD Suffix:	Not Reported	Land Grant:	TOWN OF ALAMEDA
Drilling Started:	01-JAN-70	Well Completed:	01-JAN-70
Plug Date:	01-JAN-70	Completion Proved:	01-JAN-70
Elevation:	0	Well Depth (ft):	0
Groundwater Source:	Not Reported	% Shallow:	0
Depth to Water (ft):	0	OSE Filing Date:	01-JAN-70
Well Schedule Date:	01-JAN-70	Pump Type:	Not Reported
Pump Serial #:	Not Reported	Discharge Pipe Size:	Not Reported
Aquifer:	Not Reported	Diversion Amt Allowed (acre-ft):	0
Max Diversion Allowed:	0	Surface Water Diversion:	0
Est Yield (Gal/Min):	0	POD Status:	Pending
Casing Size (in):	0	POD Subbasin:	Middle Rio Grande
OSE Well Tag:	NA	Static Level:	0
Water Right Status:	Not Reported	Water Right Use:	Not Reported

**H40**  
**NE**  
**1/4 - 1/2 Mile**  
**Lower**

**NM WELLS      NM600000019948**

Well Name:	Not Reported	Well Use:	ONE HOUSEHOLD
POD Basin:	Rio Grande	POD #:	71423
POD Suffix:	POD1	Land Grant:	TOWN OF ALAMEDA
Drilling Started:	14-JUN-00	Well Completed:	15-JUN-00
Plug Date:	01-JAN-70	Completion Proved:	01-JAN-70
Elevation:	0	Well Depth (ft):	520
Groundwater Source:	Shallow	% Shallow:	100
Depth to Water (ft):	296	OSE Filing Date:	19-JUN-00
Well Schedule Date:	01-JAN-70	Pump Type:	Not Reported
Pump Serial #:	Not Reported	Discharge Pipe Size:	Not Reported
Aquifer:	Not Reported	Diversion Amt Allowed (acre-ft):	3
Max Diversion Allowed:	0	Surface Water Diversion:	0
Est Yield (Gal/Min):	20	POD Status:	Active
Casing Size (in):	4	POD Subbasin:	Middle Rio Grande
OSE Well Tag:	Not Reported	Static Level:	0
Water Right Status:	Permit		
Water Right Use:	72-12-1 domestic one household		

# GEOCHECK® - PHYSICAL SETTING SOURCE MAP FINDINGS

Map ID  
Direction  
Distance  
Elevation

Database      EDR ID Number

**N41**  
**ENE**  
**1/4 - 1/2 Mile**  
**Lower**

**NM WELLS      NM6000000198337**

Well Name:	Not Reported	Well Use:	Not Reported
POD Basin:	Rio Grande	POD #:	69721
POD Suffix:	POD1	Land Grant:	TOWN OF ALAMEDA
Drilling Started:	29-JUN-98	Well Completed:	02-JUL-98
Plug Date:	01-JAN-70	Completion Proved:	01-JAN-70
Elevation:	0	Well Depth (ft):	540
Groundwater Source:	Shallow	% Shallow:	100
Depth to Water (ft):	32	OSE Filing Date:	30-SEP-98
Well Schedule Date:	01-JAN-70	Pump Type:	Not Reported
Pump Serial #:	Not Reported	Discharge Pipe Size:	Not Reported
Aquifer:	Not Reported	Diversion Amt Allowed (acre-ft):	3
Max Diversion Allowed:	0	Surface Water Diversion:	0
Est Yield (Gal/Min):	25	POD Status:	Active
Casing Size (in):	4.5	POD Subbasin:	Middle Rio Grande
OSE Well Tag:	Not Reported	Static Level:	0
Water Right Status:	Permit		
Water Right Use:	72-12-1 domestic one household		

**H42**  
**NE**  
**1/4 - 1/2 Mile**  
**Lower**

**NM WELLS      NM6000000228745**

Well Name:	Not Reported	Well Use:	Not Reported
POD Basin:	Rio Grande	POD #:	71423
POD Suffix:	POD2	Land Grant:	TOWN OF ALAMEDA
Drilling Started:	14-JUN-00	Well Completed:	15-JUN-00
Plug Date:	01-JAN-70	Completion Proved:	01-JAN-70
Elevation:	0	Well Depth (ft):	520
Groundwater Source:	Shallow	% Shallow:	100
Depth to Water (ft):	0	OSE Filing Date:	19-JUN-00
Well Schedule Date:	01-JAN-70	Pump Type:	Not Reported
Pump Serial #:	Not Reported	Discharge Pipe Size:	Not Reported
Aquifer:	Not Reported	Diversion Amt Allowed (acre-ft):	3
Max Diversion Allowed:	0	Surface Water Diversion:	0
Est Yield (Gal/Min):	20	POD Status:	Active
Casing Size (in):	4	POD Subbasin:	Middle Rio Grande
OSE Well Tag:	Not Reported	Static Level:	0
Water Right Status:	Permit		
Water Right Use:	72-12-1 domestic one household		

**I43**  
**East**  
**1/4 - 1/2 Mile**  
**Lower**

**NM WELLS      NM6000000101947**

Well Name:	Not Reported	Well Use:	DRILL & TEST
POD Basin:	Rio Grande	POD #:	81761
POD Suffix:	Not Reported	Land Grant:	TOWN OF ALAMEDA
Drilling Started:	05-MAR-04	Well Completed:	10-MAR-04
Plug Date:	01-JAN-70	Completion Proved:	01-JAN-70

## GEOCHECK® - PHYSICAL SETTING SOURCE MAP FINDINGS

Elevation:	0	Well Depth (ft):	502
Groundwater Source:	Shallow	% Shallow:	100
Depth to Water (ft):	318	OSE Filing Date:	15-MAR-04
Well Schedule Date:	01-JAN-70	Pump Type:	Not Reported
Pump Serial #:	Not Reported	Discharge Pipe Size:	Not Reported
Aquifer:	Not Reported	Diversion Amt Allowed (acre-ft):	3
Max Diversion Allowed:	0	Surface Water Diversion:	0
Est Yield (Gal/Min):	8	POD Status:	Active
Casing Size (in):	4.5	POD Subbasin:	Middle Rio Grande
OSE Well Tag:	Not Reported	Static Level:	0
Water Right Status:	Permit		
Water Right Use:	72-12-1 domestic one household		

**I44**  
**East**  
**1/4 - 1/2 Mile**  
**Lower**

**NM WELLS      NM6000000115918**

Well Name:	Not Reported	Well Use:	ONE HOUSEHOLD
POD Basin:	Rio Grande	POD #:	81761
POD Suffix:	POD1	Land Grant:	TOWN OF ALAMEDA
Drilling Started:	05-MAR-04	Well Completed:	10-MAR-04
Plug Date:	01-JAN-70	Completion Proved:	01-JAN-70
Elevation:	0	Well Depth (ft):	502
Groundwater Source:	Shallow	% Shallow:	100
Depth to Water (ft):	318	OSE Filing Date:	15-MAR-04
Well Schedule Date:	01-JAN-70	Pump Type:	Not Reported
Pump Serial #:	Not Reported	Discharge Pipe Size:	Not Reported
Aquifer:	Not Reported	Diversion Amt Allowed (acre-ft):	3
Max Diversion Allowed:	0	Surface Water Diversion:	0
Est Yield (Gal/Min):	8	POD Status:	Active
Casing Size (in):	4.5	POD Subbasin:	Middle Rio Grande
OSE Well Tag:	Not Reported	Static Level:	0
Water Right Status:	Permit		
Water Right Use:	72-12-1 domestic one household		

**M45**  
**North**  
**1/4 - 1/2 Mile**  
**Lower**

**NM WELLS      NM6000000191770**

Well Name:	Not Reported	Well Use:	DRILL & TEST
POD Basin:	Rio Grande	POD #:	76887
POD Suffix:	Not Reported	Land Grant:	TOWN OF ALAMEDA
Drilling Started:	25-FEB-02	Well Completed:	13-MAR-02
Plug Date:	01-JAN-70	Completion Proved:	01-JAN-70
Elevation:	0	Well Depth (ft):	510
Groundwater Source:	Shallow	% Shallow:	100
Depth to Water (ft):	336	OSE Filing Date:	18-MAR-02
Well Schedule Date:	01-JAN-70	Pump Type:	Not Reported
Pump Serial #:	Not Reported	Discharge Pipe Size:	Not Reported
Aquifer:	Not Reported	Diversion Amt Allowed (acre-ft):	0
Max Diversion Allowed:	0	Surface Water Diversion:	0
Est Yield (Gal/Min):	30	POD Status:	Active
Casing Size (in):	4.5	POD Subbasin:	Middle Rio Grande
OSE Well Tag:	Not Reported	Static Level:	0
Water Right Status:	Permit	Water Right Use:	Not Reported



## GEOCHECK® - PHYSICAL SETTING SOURCE MAP FINDINGS

Map ID  
 Direction  
 Distance  
 Elevation

Database      EDR ID Number

**46**  
**West**  
**1/4 - 1/2 Mile**  
**Higher**

**NM WELLS      NM6000000176780**

Well Name:	Not Reported	Well Use:	Not Reported
POD Basin:	Rio Grande	POD #:	66738
POD Suffix:	POD1	Land Grant:	TOWN OF ALAMEDA
Drilling Started:	01-JAN-70	Well Completed:	01-JAN-70
Plug Date:	01-JAN-70	Completion Proved:	01-JAN-70
Elevation:	0	Well Depth (ft):	700
Groundwater Source:	Not Reported	% Shallow:	100
Depth to Water (ft):	0	OSE Filing Date:	01-JAN-70
Well Schedule Date:	01-JAN-70	Pump Type:	Not Reported
Pump Serial #:	Not Reported	Discharge Pipe Size:	Not Reported
Aquifer:	Not Reported	Diversion Amt Allowed (acre-ft):	0
Max Diversion Allowed:	0	Surface Water Diversion:	0
Est Yield (Gal/Min):	0	POD Status:	Not Reported
Casing Size (in):	7	POD Subbasin:	Middle Rio Grande
OSE Well Tag:	Not Reported	Static Level:	0
Water Right Status:	Expired		
Water Right Use:	72-12-1 domestic one household		

**J47**  
**NW**  
**1/4 - 1/2 Mile**  
**Lower**

**NM WELLS      NM6000000200729**

Well Name:	Not Reported	Well Use:	DOMESTIC
POD Basin:	Rio Grande	POD #:	80574
POD Suffix:	Not Reported	Land Grant:	TOWN OF ALAMEDA
Drilling Started:	14-JUL-03	Well Completed:	19-JUL-03
Plug Date:	01-JAN-70	Completion Proved:	01-JAN-70
Elevation:	0	Well Depth (ft):	552
Groundwater Source:	Shallow	% Shallow:	100
Depth to Water (ft):	355	OSE Filing Date:	04-AUG-03
Well Schedule Date:	01-JAN-70	Pump Type:	Not Reported
Pump Serial #:	Not Reported	Discharge Pipe Size:	Not Reported
Aquifer:	Not Reported	Diversion Amt Allowed (acre-ft):	3
Max Diversion Allowed:	0	Surface Water Diversion:	0
Est Yield (Gal/Min):	30	POD Status:	Active
Casing Size (in):	4.5	POD Subbasin:	Middle Rio Grande
OSE Well Tag:	Not Reported	Static Level:	0
Water Right Status:	Permit		
Water Right Use:	72-12-1 domestic one household		

**I48**  
**ESE**  
**1/4 - 1/2 Mile**  
**Lower**

**NM WELLS      NM6000000200883**

Well Name:	Not Reported	Well Use:	ONE HOUSEHOLD
POD Basin:	Rio Grande	POD #:	81309
POD Suffix:	Not Reported	Land Grant:	TOWN OF ALAMEDA
Drilling Started:	24-NOV-04	Well Completed:	29-NOV-04
Plug Date:	01-JAN-70	Completion Proved:	01-JAN-70

## GEOCHECK® - PHYSICAL SETTING SOURCE MAP FINDINGS

Elevation:	0	Well Depth (ft):	580
Groundwater Source:	Shallow	% Shallow:	100
Depth to Water (ft):	325	OSE Filing Date:	03-DEC-04
Well Schedule Date:	01-JAN-70	Pump Type:	Not Reported
Pump Serial #:	Not Reported	Discharge Pipe Size:	Not Reported
Aquifer:	Not Reported	Diversion Amt Allowed (acre-ft):	3
Max Diversion Allowed:	0	Surface Water Diversion:	0
Est Yield (Gal/Min):	35	POD Status:	Active
Casing Size (in):	4	POD Subbasin:	Middle Rio Grande
OSE Well Tag:	Not Reported	Static Level:	0
Water Right Status:	Permit		
Water Right Use:	72-12-1 domestic one household		

**149**  
**East**  
**1/4 - 1/2 Mile**  
**Lower**

**NM WELLS      NM600000093251**

Well Name:	Not Reported	Well Use:	ONE HOUSEHOLD
POD Basin:	Rio Grande	POD #:	83519
POD Suffix:	POD1	Land Grant:	TOWN OF ALAMEDA
Drilling Started:	02-OCT-04	Well Completed:	04-OCT-04
Plug Date:	01-JAN-70	Completion Proved:	01-JAN-70
Elevation:	0	Well Depth (ft):	450
Groundwater Source:	Shallow	% Shallow:	100
Depth to Water (ft):	20	OSE Filing Date:	03-NOV-04
Well Schedule Date:	01-JAN-70	Pump Type:	Not Reported
Pump Serial #:	Not Reported	Discharge Pipe Size:	Not Reported
Aquifer:	Not Reported	Diversion Amt Allowed (acre-ft):	1
Max Diversion Allowed:	0	Surface Water Diversion:	0
Est Yield (Gal/Min):	20	POD Status:	Active
Casing Size (in):	4	POD Subbasin:	Middle Rio Grande
OSE Well Tag:	Not Reported	Static Level:	0
Water Right Status:	Permit		
Water Right Use:	72-12-1 domestic one household		

**150**  
**East**  
**1/4 - 1/2 Mile**  
**Lower**

**NM WELLS      NM6000000201312**

Well Name:	Not Reported	Well Use:	DRILL & TEST
POD Basin:	Rio Grande	POD #:	83519
POD Suffix:	Not Reported	Land Grant:	TOWN OF ALAMEDA
Drilling Started:	02-OCT-04	Well Completed:	04-OCT-04
Plug Date:	01-JAN-70	Completion Proved:	01-JAN-70
Elevation:	0	Well Depth (ft):	450
Groundwater Source:	Shallow	% Shallow:	100
Depth to Water (ft):	440	OSE Filing Date:	03-NOV-04
Well Schedule Date:	01-JAN-70	Pump Type:	Not Reported
Pump Serial #:	Not Reported	Discharge Pipe Size:	Not Reported
Aquifer:	Not Reported	Diversion Amt Allowed (acre-ft):	1
Max Diversion Allowed:	0	Surface Water Diversion:	0
Est Yield (Gal/Min):	20	POD Status:	Active
Casing Size (in):	4	POD Subbasin:	Middle Rio Grande
OSE Well Tag:	Not Reported	Static Level:	0
Water Right Status:	Permit		
Water Right Use:	72-12-1 domestic one household		

## GEOCHECK® - PHYSICAL SETTING SOURCE MAP FINDINGS

Map ID  
 Direction  
 Distance  
 Elevation

Database      EDR ID Number

**L51**  
**North**  
**1/4 - 1/2 Mile**  
**Lower**

**NM WELLS      NM6000000085430**

Well Name:	Not Reported	Well Use:	Not Reported
POD Basin:	Rio Grande	POD #:	75146
POD Suffix:	Not Reported	Land Grant:	TOWN OF ALAMEDA
Drilling Started:	22-NOV-00	Well Completed:	30-NOV-00
Plug Date:	01-JAN-70	Completion Proved:	01-JAN-70
Elevation:	0	Well Depth (ft):	500
Groundwater Source:	Shallow	% Shallow:	100
Depth to Water (ft):	303	OSE Filing Date:	11-DEC-00
Well Schedule Date:	01-JAN-70	Pump Type:	Not Reported
Pump Serial #:	Not Reported	Discharge Pipe Size:	Not Reported
Aquifer:	Not Reported	Diversion Amt Allowed (acre-ft):	3
Max Diversion Allowed:	0	Surface Water Diversion:	0
Est Yield (Gal/Min):	30	POD Status:	Active
Casing Size (in):	6.63	POD Subbasin:	Middle Rio Grande
OSE Well Tag:	NA	Static Level:	0
Water Right Status:	Permit		
Water Right Use:	72-12-1 domestic one household		

**N52**  
**ENE**  
**1/4 - 1/2 Mile**  
**Lower**

**NM WELLS      NM6000000141929**

Well Name:	Not Reported	Well Use:	MUNICIPAL
POD Basin:	Rio Grande	POD #:	06745
POD Suffix:	POD20	Land Grant:	TOWN OF ALAMEDA
Drilling Started:	13-APR-05	Well Completed:	15-AUG-05
Plug Date:	01-JAN-70	Completion Proved:	20-JUN-08
Elevation:	0	Well Depth (ft):	2988
Groundwater Source:	Shallow	% Shallow:	100
Depth to Water (ft):	144	OSE Filing Date:	24-AUG-05
Well Schedule Date:	01-JAN-70	Pump Type:	TURBIN
Pump Serial #:	Not Reported	Discharge Pipe Size:	Not Reported
Aquifer:	Not Reported	Diversion Amt Allowed (acre-ft):	24020.16
Max Diversion Allowed:	0	Surface Water Diversion:	0
Est Yield (Gal/Min):	3419	POD Status:	Active
Casing Size (in):	20	POD Subbasin:	Middle Rio Grande
OSE Well Tag:	Not Reported	Static Level:	0
Water Right Status:	Permit		
Water Right Use:	Municipal - city or county supplied water		

**O53**  
**NNW**  
**1/4 - 1/2 Mile**  
**Lower**

**NM WELLS      NM6000000109238**

Well Name:	Not Reported	Well Use:	ONE HOUSEHOLD
POD Basin:	Rio Grande	POD #:	85520
POD Suffix:	Not Reported	Land Grant:	TOWN OF ALAMEDA
Drilling Started:	21-SEP-05	Well Completed:	23-SEP-05
Plug Date:	01-JAN-70	Completion Proved:	01-JAN-70

## GEOCHECK® - PHYSICAL SETTING SOURCE MAP FINDINGS

Elevation:	0	Well Depth (ft):	570
Groundwater Source:	Shallow	% Shallow:	100
Depth to Water (ft):	350	OSE Filing Date:	12-OCT-05
Well Schedule Date:	01-JAN-70	Pump Type:	Not Reported
Pump Serial #:	Not Reported	Discharge Pipe Size:	Not Reported
Aquifer:	Not Reported	Diversion Amt Allowed (acre-ft):	3
Max Diversion Allowed:	0	Surface Water Diversion:	0
Est Yield (Gal/Min):	12	POD Status:	Active
Casing Size (in):	4.5	POD Subbasin:	Middle Rio Grande
OSE Well Tag:	Not Reported	Static Level:	0
Water Right Status:	Permit		
Water Right Use:	72-12-1 domestic one household		

**O54  
NW  
1/4 - 1/2 Mile  
Lower**

**NM WELLS      NM6000000200843**

Well Name:	Not Reported	Well Use:	Not Reported
POD Basin:	Rio Grande	POD #:	81117
POD Suffix:	Not Reported	Land Grant:	TOWN OF ALAMEDA
Drilling Started:	01-JAN-70	Well Completed:	01-JAN-70
Plug Date:	01-JAN-70	Completion Proved:	01-JAN-70
Elevation:	0	Well Depth (ft):	0
Groundwater Source:	Not Reported	% Shallow:	0
Depth to Water (ft):	0	OSE Filing Date:	01-JAN-70
Well Schedule Date:	01-JAN-70	Pump Type:	Not Reported
Pump Serial #:	Not Reported	Discharge Pipe Size:	Not Reported
Aquifer:	Not Reported	Diversion Amt Allowed (acre-ft):	0
Max Diversion Allowed:	0	Surface Water Diversion:	0
Est Yield (Gal/Min):	0	POD Status:	Pending
Casing Size (in):	7	POD Subbasin:	Middle Rio Grande
OSE Well Tag:	Not Reported	Static Level:	0
Water Right Status:	Expired		
Water Right Use:	72-12-1 domestic one household		

**N55  
ENE  
1/4 - 1/2 Mile  
Lower**

**NM WELLS      NM6000000191785**

Well Name:	Not Reported	Well Use:	DRILL & TEST
POD Basin:	Rio Grande	POD #:	77877
POD Suffix:	Not Reported	Land Grant:	TOWN OF ALAMEDA
Drilling Started:	06-MAY-02	Well Completed:	10-MAY-02
Plug Date:	01-JAN-70	Completion Proved:	01-JAN-70
Elevation:	0	Well Depth (ft):	490
Groundwater Source:	Shallow	% Shallow:	100
Depth to Water (ft):	313	OSE Filing Date:	20-MAY-02
Well Schedule Date:	01-JAN-70	Pump Type:	Not Reported
Pump Serial #:	Not Reported	Discharge Pipe Size:	Not Reported
Aquifer:	Not Reported	Diversion Amt Allowed (acre-ft):	0
Max Diversion Allowed:	0	Surface Water Diversion:	0
Est Yield (Gal/Min):	20	POD Status:	Active
Casing Size (in):	4.5	POD Subbasin:	Middle Rio Grande
OSE Well Tag:	Not Reported	Static Level:	0
Water Right Status:	Permit	Water Right Use:	Not Reported

## GEOCHECK® - PHYSICAL SETTING SOURCE MAP FINDINGS

Map ID  
 Direction  
 Distance  
 Elevation

Database      EDR ID Number

**P56**  
**NNW**  
 1/4 - 1/2 Mile  
 Lower

**NM WELLS      NM6000000114769**

Well Name:	Not Reported	Well Use:	Not Reported
POD Basin:	Rio Grande	POD #:	87962
POD Suffix:	POD1	Land Grant:	TOWN OF ALAMEDA
Drilling Started:	01-JAN-70	Well Completed:	01-JAN-70
Plug Date:	01-JAN-70	Completion Proved:	01-JAN-70
Elevation:	0	Well Depth (ft):	580
Groundwater Source:	Not Reported	% Shallow:	0
Depth to Water (ft):	0	OSE Filing Date:	01-JAN-70
Well Schedule Date:	01-JAN-70	Pump Type:	Not Reported
Pump Serial #:	Not Reported	Discharge Pipe Size:	Not Reported
Aquifer:	Not Reported	Diversion Amt Allowed (acre-ft):	0
Max Diversion Allowed:	0	Surface Water Diversion:	0
Est Yield (Gal/Min):	0	POD Status:	Pending
Casing Size (in):	4.5	POD Subbasin:	Middle Rio Grande
OSE Well Tag:	Not Reported	Static Level:	0
Water Right Status:	Expired	Water Right Use:	Not Reported

**N57**  
**ENE**  
 1/4 - 1/2 Mile  
 Lower

**NM WELLS      NM6000000191769**

Well Name:	Not Reported	Well Use:	DRILL & TEST
POD Basin:	Rio Grande	POD #:	76882
POD Suffix:	Not Reported	Land Grant:	TOWN OF ALAMEDA
Drilling Started:	13-JAN-03	Well Completed:	15-JAN-03
Plug Date:	01-JAN-70	Completion Proved:	01-JAN-70
Elevation:	0	Well Depth (ft):	500
Groundwater Source:	Shallow	% Shallow:	100
Depth to Water (ft):	392	OSE Filing Date:	17-JAN-03
Well Schedule Date:	01-JAN-70	Pump Type:	Not Reported
Pump Serial #:	Not Reported	Discharge Pipe Size:	Not Reported
Aquifer:	Not Reported	Diversion Amt Allowed (acre-ft):	0
Max Diversion Allowed:	0	Surface Water Diversion:	0
Est Yield (Gal/Min):	30	POD Status:	Active
Casing Size (in):	4	POD Subbasin:	Middle Rio Grande
OSE Well Tag:	Not Reported	Static Level:	0
Water Right Status:	Permit	Water Right Use:	Not Reported

**Q58**  
**NW**  
 1/4 - 1/2 Mile  
 Higher

**NM WELLS      NM6000000200640**

Well Name:	Not Reported	Well Use:	ONE HOUSEHOLD
POD Basin:	Rio Grande	POD #:	80188
POD Suffix:	Not Reported	Land Grant:	TOWN OF ALAMEDA
Drilling Started:	22-APR-04	Well Completed:	26-APR-04
Plug Date:	01-JAN-70	Completion Proved:	01-JAN-70
Elevation:	0	Well Depth (ft):	600
Groundwater Source:	Shallow	% Shallow:	100

## GEOCHECK® - PHYSICAL SETTING SOURCE MAP FINDINGS

Depth to Water (ft):	650	OSE Filing Date:	27-APR-05
Well Schedule Date:	01-JAN-70	Pump Type:	Not Reported
Pump Serial #:	Not Reported	Discharge Pipe Size:	Not Reported
Aquifer:	Not Reported	Diversion Amt Allowed (acre-ft):	3
Max Diversion Allowed:	0	Surface Water Diversion:	0
Est Yield (Gal/Min):	20	POD Status:	Active
Casing Size (in):	4	POD Subbasin:	Middle Rio Grande
OSE Well Tag:	Not Reported	Static Level:	0
Water Right Status:	Permit		
Water Right Use:	72-12-1 domestic one household		

**R59**  
**East**  
**1/4 - 1/2 Mile**  
**Lower**

**NM WELLS      NM6000000189706**

Well Name:	Not Reported	Well Use:	Not Reported
POD Basin:	Rio Grande	POD #:	75148
POD Suffix:	POD1	Land Grant:	TOWN OF ALAMEDA
Drilling Started:	25-JAN-01	Well Completed:	25-JAN-01
Plug Date:	01-JAN-70	Completion Proved:	01-JAN-70
Elevation:	0	Well Depth (ft):	590
Groundwater Source:	Shallow	% Shallow:	100
Depth to Water (ft):	10	OSE Filing Date:	16-OCT-01
Well Schedule Date:	01-JAN-70	Pump Type:	Not Reported
Pump Serial #:	Not Reported	Discharge Pipe Size:	Not Reported
Aquifer:	Not Reported	Diversion Amt Allowed (acre-ft):	1
Max Diversion Allowed:	0	Surface Water Diversion:	0
Est Yield (Gal/Min):	50	POD Status:	Active
Casing Size (in):	4	POD Subbasin:	Middle Rio Grande
OSE Well Tag:	NA	Static Level:	0
Water Right Status:	Permit		
Water Right Use:	72-12-1 domestic one household		

**S60**  
**WNW**  
**1/4 - 1/2 Mile**  
**Higher**

**NM WELLS      NM6000000066946**

Well Name:	Not Reported	Well Use:	Not Reported
POD Basin:	Rio Grande	POD #:	68465
POD Suffix:	POD1	Land Grant:	TOWN OF ALAMEDA
Drilling Started:	14-OCT-97	Well Completed:	17-OCT-97
Plug Date:	01-JAN-70	Completion Proved:	01-JAN-70
Elevation:	0	Well Depth (ft):	660
Groundwater Source:	Shallow	% Shallow:	100
Depth to Water (ft):	454	OSE Filing Date:	15-DEC-97
Well Schedule Date:	01-JAN-70	Pump Type:	Not Reported
Pump Serial #:	Not Reported	Discharge Pipe Size:	Not Reported
Aquifer:	Not Reported	Diversion Amt Allowed (acre-ft):	3
Max Diversion Allowed:	3	Surface Water Diversion:	0
Est Yield (Gal/Min):	20	POD Status:	Active
Casing Size (in):	4.5	POD Subbasin:	Middle Rio Grande
OSE Well Tag:	Not Reported	Static Level:	0
Water Right Status:	Permit		
Water Right Use:	72-12-1 multiple domestic households		

## GEOCHECK® - PHYSICAL SETTING SOURCE MAP FINDINGS

Map ID  
 Direction  
 Distance  
 Elevation

Database      EDR ID Number

**S61**  
**WNW**  
**1/4 - 1/2 Mile**  
**Higher**

**NM WELLS      NM6000000189602**

Well Name:	Not Reported	Well Use:	Not Reported
POD Basin:	Rio Grande	POD #:	68465
POD Suffix:	POD2	Land Grant:	TOWN OF ALAMEDA
Drilling Started:	13-JUL-09	Well Completed:	22-JUL-09
Plug Date:	01-JAN-70	Completion Proved:	01-JAN-70
Elevation:	0	Well Depth (ft):	640
Groundwater Source:	Shallow	% Shallow:	100
Depth to Water (ft):	465	OSE Filing Date:	27-JUL-09
Well Schedule Date:	01-JAN-70	Pump Type:	Not Reported
Pump Serial #:	Not Reported	Discharge Pipe Size:	Not Reported
Aquifer:	Not Reported	Diversion Amt Allowed (acre-ft):	3
Max Diversion Allowed:	0	Surface Water Diversion:	0
Est Yield (Gal/Min):	18	POD Status:	Active
Casing Size (in):	4.5	POD Subbasin:	Middle Rio Grande
OSE Well Tag:	Not Reported	Static Level:	0
Water Right Status:	Permit		
Water Right Use:	72-12-1 multiple domestic households		

**P62**  
**NNW**  
**1/4 - 1/2 Mile**  
**Lower**

**NM WELLS      NM6000000189609**

Well Name:	Not Reported	Well Use:	Not Reported
POD Basin:	Rio Grande	POD #:	74755
POD Suffix:	Not Reported	Land Grant:	TOWN OF ALAMEDA
Drilling Started:	06-NOV-00	Well Completed:	10-NOV-00
Plug Date:	01-JAN-70	Completion Proved:	01-JAN-70
Elevation:	0	Well Depth (ft):	560
Groundwater Source:	Shallow	% Shallow:	100
Depth to Water (ft):	330	OSE Filing Date:	28-NOV-00
Well Schedule Date:	01-JAN-70	Pump Type:	Not Reported
Pump Serial #:	Not Reported	Discharge Pipe Size:	Not Reported
Aquifer:	Not Reported	Diversion Amt Allowed (acre-ft):	3
Max Diversion Allowed:	0	Surface Water Diversion:	0
Est Yield (Gal/Min):	15	POD Status:	Active
Casing Size (in):	4.63	POD Subbasin:	Middle Rio Grande
OSE Well Tag:	Not Reported	Static Level:	0
Water Right Status:	Permit		
Water Right Use:	72-12-1 domestic one household		

**R63**  
**East**  
**1/4 - 1/2 Mile**  
**Lower**

**NM WELLS      NM6000000215449**

Well Name:	Not Reported	Well Use:	Not Reported
POD Basin:	Rio Grande	POD #:	75149
POD Suffix:	Not Reported	Land Grant:	TOWN OF ALAMEDA
Drilling Started:	13-NOV-00	Well Completed:	13-NOV-00
Plug Date:	01-JAN-70	Completion Proved:	01-JAN-70

## GEOCHECK® - PHYSICAL SETTING SOURCE MAP FINDINGS

Elevation:	0	Well Depth (ft):	520
Groundwater Source:	Shallow	% Shallow:	100
Depth to Water (ft):	10	OSE Filing Date:	01-MAY-01
Well Schedule Date:	01-JAN-70	Pump Type:	Not Reported
Pump Serial #:	Not Reported	Discharge Pipe Size:	Not Reported
Aquifer:	Not Reported	Diversion Amt Allowed (acre-ft):	0
Max Diversion Allowed:	0	Surface Water Diversion:	0
Est Yield (Gal/Min):	50	POD Status:	Active
Casing Size (in):	4	POD Subbasin:	Middle Rio Grande
OSE Well Tag:	NA	Static Level:	0
Water Right Status:	Not Reported	Water Right Use:	Not Reported

**T64**  
**East**  
**1/4 - 1/2 Mile**  
**Lower**

**NM WELLS      NM6000000034987**

Well Name:	Not Reported	Well Use:	Not Reported
POD Basin:	Rio Grande	POD #:	67584
POD Suffix:	POD1	Land Grant:	TOWN OF ALAMEDA
Drilling Started:	11-JUN-97	Well Completed:	11-JUN-97
Plug Date:	01-JAN-70	Completion Proved:	01-JAN-70
Elevation:	0	Well Depth (ft):	520
Groundwater Source:	Shallow	% Shallow:	100
Depth to Water (ft):	310	OSE Filing Date:	20-JUN-97
Well Schedule Date:	01-JAN-70	Pump Type:	Not Reported
Pump Serial #:	Not Reported	Discharge Pipe Size:	Not Reported
Aquifer:	Not Reported	Diversion Amt Allowed (acre-ft):	3
Max Diversion Allowed:	0	Surface Water Diversion:	0
Est Yield (Gal/Min):	25	POD Status:	Active
Casing Size (in):	4.5	POD Subbasin:	Middle Rio Grande
OSE Well Tag:	Not Reported	Static Level:	0
Water Right Status:	Permit		
Water Right Use:	72-12-1 domestic one household		

**65**  
**ENE**  
**1/4 - 1/2 Mile**  
**Lower**

**NM WELLS      NM6000000066947**

Well Name:	Not Reported	Well Use:	Not Reported
POD Basin:	Rio Grande	POD #:	68454
POD Suffix:	POD1	Land Grant:	TOWN OF ALAMEDA
Drilling Started:	09-OCT-97	Well Completed:	14-OCT-97
Plug Date:	01-JAN-70	Completion Proved:	01-JAN-70
Elevation:	0	Well Depth (ft):	530
Groundwater Source:	Shallow	% Shallow:	100
Depth to Water (ft):	290	OSE Filing Date:	24-NOV-97
Well Schedule Date:	01-JAN-70	Pump Type:	Not Reported
Pump Serial #:	Not Reported	Discharge Pipe Size:	Not Reported
Aquifer:	Not Reported	Diversion Amt Allowed (acre-ft):	3
Max Diversion Allowed:	0	Surface Water Diversion:	0
Est Yield (Gal/Min):	40	POD Status:	Active
Casing Size (in):	4.5	POD Subbasin:	Middle Rio Grande
OSE Well Tag:	Not Reported	Static Level:	0
Water Right Status:	Permit		
Water Right Use:	72-12-1 domestic one household		



## GEOCHECK® - PHYSICAL SETTING SOURCE MAP FINDINGS

Map ID  
 Direction  
 Distance  
 Elevation

Database      EDR ID Number

**Q66**  
**WNW**  
**1/4 - 1/2 Mile**  
**Higher**

**NM WELLS      NM6000000201070**

Well Name:	Not Reported	Well Use:	Not Reported
POD Basin:	Rio Grande	POD #:	82248
POD Suffix:	Not Reported	Land Grant:	TOWN OF ALAMEDA
Drilling Started:	01-JAN-70	Well Completed:	01-JAN-70
Plug Date:	01-JAN-70	Completion Proved:	01-JAN-70
Elevation:	0	Well Depth (ft):	0
Groundwater Source:	Not Reported	% Shallow:	0
Depth to Water (ft):	0	OSE Filing Date:	01-JAN-70
Well Schedule Date:	01-JAN-70	Pump Type:	Not Reported
Pump Serial #:	Not Reported	Discharge Pipe Size:	Not Reported
Aquifer:	Not Reported	Diversion Amt Allowed (acre-ft):	0
Max Diversion Allowed:	0	Surface Water Diversion:	0
Est Yield (Gal/Min):	0	POD Status:	Pending
Casing Size (in):	7	POD Subbasin:	Middle Rio Grande
OSE Well Tag:	Not Reported	Static Level:	0
Water Right Status:	Expired		
Water Right Use:	72-12-1 domestic one household		

**R67**  
**East**  
**1/4 - 1/2 Mile**  
**Lower**

**NM WELLS      NM6000000199631**

Well Name:	Not Reported	Well Use:	ONE HOUSEHOLD
POD Basin:	Rio Grande	POD #:	73680
POD Suffix:	Not Reported	Land Grant:	TOWN OF ALAMEDA
Drilling Started:	16-MAR-00	Well Completed:	16-MAR-00
Plug Date:	01-JAN-70	Completion Proved:	01-JAN-70
Elevation:	0	Well Depth (ft):	480
Groundwater Source:	Shallow	% Shallow:	100
Depth to Water (ft):	10	OSE Filing Date:	11-AUG-00
Well Schedule Date:	01-JAN-70	Pump Type:	Not Reported
Pump Serial #:	Not Reported	Discharge Pipe Size:	Not Reported
Aquifer:	Not Reported	Diversion Amt Allowed (acre-ft):	3
Max Diversion Allowed:	0	Surface Water Diversion:	0
Est Yield (Gal/Min):	50	POD Status:	Active
Casing Size (in):	4	POD Subbasin:	Middle Rio Grande
OSE Well Tag:	NA	Static Level:	0
Water Right Status:	Permit		
Water Right Use:	72-12-1 domestic one household		

**R68**  
**East**  
**1/4 - 1/2 Mile**  
**Lower**

**NM WELLS      NM6000000199680**

Well Name:	Not Reported	Well Use:	ONE HOUSEHOLD
POD Basin:	Rio Grande	POD #:	74152
POD Suffix:	Not Reported	Land Grant:	TOWN OF ALAMEDA
Drilling Started:	21-JUN-00	Well Completed:	26-JUN-00
Plug Date:	01-JAN-70	Completion Proved:	01-JAN-70

## GEOCHECK® - PHYSICAL SETTING SOURCE MAP FINDINGS

Elevation:	0	Well Depth (ft):	500
Groundwater Source:	Shallow	% Shallow:	100
Depth to Water (ft):	317	OSE Filing Date:	03-JUL-00
Well Schedule Date:	01-JAN-70	Pump Type:	Not Reported
Pump Serial #:	Not Reported	Discharge Pipe Size:	Not Reported
Aquifer:	Not Reported	Diversion Amt Allowed (acre-ft):	3
Max Diversion Allowed:	0	Surface Water Diversion:	0
Est Yield (Gal/Min):	15	POD Status:	Active
Casing Size (in):	4.5	POD Subbasin:	Middle Rio Grande
OSE Well Tag:	NA	Static Level:	0
Water Right Status:	Permit		
Water Right Use:	72-12-1 domestic one household		

**Q69  
NW  
1/4 - 1/2 Mile  
Higher**

**NM WELLS      NM6000000115181**

Well Name:	Not Reported	Well Use:	DRILL AND TEST
POD Basin:	Rio Grande	POD #:	87943
POD Suffix:	POD1	Land Grant:	TOWN OF ALAMEDA
Drilling Started:	16-JAN-07	Well Completed:	18-JAN-07
Plug Date:	01-JAN-70	Completion Proved:	01-JAN-70
Elevation:	0	Well Depth (ft):	500
Groundwater Source:	Shallow	% Shallow:	100
Depth to Water (ft):	382	OSE Filing Date:	25-JAN-07
Well Schedule Date:	01-JAN-70	Pump Type:	Not Reported
Pump Serial #:	Not Reported	Discharge Pipe Size:	Not Reported
Aquifer:	Not Reported	Diversion Amt Allowed (acre-ft):	1
Max Diversion Allowed:	0	Surface Water Diversion:	0
Est Yield (Gal/Min):	12	POD Status:	Active
Casing Size (in):	6	POD Subbasin:	Middle Rio Grande
OSE Well Tag:	Not Reported	Static Level:	0
Water Right Status:	Permit		
Water Right Use:	72-12-1 domestic one household		

**T70  
East  
1/4 - 1/2 Mile  
Lower**

**NM WELLS      NM6000000097015**

Well Name:	Not Reported	Well Use:	DRILL & TEST
POD Basin:	Rio Grande	POD #:	79396
POD Suffix:	Not Reported	Land Grant:	TOWN OF ALAMEDA
Drilling Started:	31-JAN-03	Well Completed:	06-FEB-03
Plug Date:	01-JAN-70	Completion Proved:	01-JAN-70
Elevation:	0	Well Depth (ft):	482
Groundwater Source:	Shallow	% Shallow:	100
Depth to Water (ft):	315	OSE Filing Date:	19-FEB-03
Well Schedule Date:	01-JAN-70	Pump Type:	Not Reported
Pump Serial #:	Not Reported	Discharge Pipe Size:	Not Reported
Aquifer:	Not Reported	Diversion Amt Allowed (acre-ft):	0
Max Diversion Allowed:	0	Surface Water Diversion:	0
Est Yield (Gal/Min):	25	POD Status:	Active
Casing Size (in):	4.5	POD Subbasin:	Middle Rio Grande
OSE Well Tag:	Not Reported	Static Level:	0
Water Right Status:	Permit	Water Right Use:	Not Reported

## GEOCHECK® - PHYSICAL SETTING SOURCE MAP FINDINGS

Map ID  
Direction  
Distance  
Elevation

Database      EDR ID Number

**U71**  
**NNE**  
**1/4 - 1/2 Mile**  
**Lower**

**NM WELLS      NM600000083393**

Well Name:	Not Reported	Well Use:	Not Reported
POD Basin:	Rio Grande	POD #:	74460
POD Suffix:	POD1	Land Grant:	TOWN OF ALAMEDA
Drilling Started:	19-JUN-00	Well Completed:	19-JUN-00
Plug Date:	01-JAN-70	Completion Proved:	01-JAN-70
Elevation:	0	Well Depth (ft):	515
Groundwater Source:	Shallow	% Shallow:	100
Depth to Water (ft):	10	OSE Filing Date:	01-MAY-01
Well Schedule Date:	01-JAN-70	Pump Type:	Not Reported
Pump Serial #:	Not Reported	Discharge Pipe Size:	Not Reported
Aquifer:	Not Reported	Diversion Amt Allowed (acre-ft):	3
Max Diversion Allowed:	0	Surface Water Diversion:	0
Est Yield (Gal/Min):	50	POD Status:	Active
Casing Size (in):	4	POD Subbasin:	Middle Rio Grande
OSE Well Tag:	NA	Static Level:	0
Water Right Status:	Permit		
Water Right Use:	72-12-1 domestic and livestock watering		

**V72**  
**NNW**  
**1/4 - 1/2 Mile**  
**Lower**

**NM WELLS      NM600000092617**

Well Name:	Not Reported	Well Use:	DRILL & TEST
POD Basin:	Rio Grande	POD #:	77878
POD Suffix:	Not Reported	Land Grant:	TOWN OF ALAMEDA
Drilling Started:	07-OCT-02	Well Completed:	11-OCT-02
Plug Date:	01-JAN-70	Completion Proved:	01-JAN-70
Elevation:	0	Well Depth (ft):	505
Groundwater Source:	Shallow	% Shallow:	100
Depth to Water (ft):	338	OSE Filing Date:	17-OCT-02
Well Schedule Date:	01-JAN-70	Pump Type:	Not Reported
Pump Serial #:	Not Reported	Discharge Pipe Size:	Not Reported
Aquifer:	Not Reported	Diversion Amt Allowed (acre-ft):	3
Max Diversion Allowed:	0	Surface Water Diversion:	0
Est Yield (Gal/Min):	20	POD Status:	Active
Casing Size (in):	4.5	POD Subbasin:	Middle Rio Grande
OSE Well Tag:	Not Reported	Static Level:	0
Water Right Status:	Permit		
Water Right Use:	72-12-1 domestic one household		

**V73**  
**NNW**  
**1/4 - 1/2 Mile**  
**Lower**

**NM WELLS      NM6000000189721**

Well Name:	Not Reported	Well Use:	ONE HOUSEHOLD
POD Basin:	Rio Grande	POD #:	77878
POD Suffix:	POD1	Land Grant:	TOWN OF ALAMEDA
Drilling Started:	07-OCT-02	Well Completed:	11-OCT-02
Plug Date:	01-JAN-70	Completion Proved:	01-JAN-70

## GEOCHECK® - PHYSICAL SETTING SOURCE MAP FINDINGS

Elevation:	0	Well Depth (ft):	505
Groundwater Source:	Shallow	% Shallow:	100
Depth to Water (ft):	338	OSE Filing Date:	17-OCT-02
Well Schedule Date:	01-JAN-70	Pump Type:	Not Reported
Pump Serial #:	Not Reported	Discharge Pipe Size:	Not Reported
Aquifer:	Not Reported	Diversion Amt Allowed (acre-ft):	3
Max Diversion Allowed:	0	Surface Water Diversion:	0
Est Yield (Gal/Min):	20	POD Status:	Active
Casing Size (in):	4.5	POD Subbasin:	Middle Rio Grande
OSE Well Tag:	Not Reported	Static Level:	0
Water Right Status:	Permit		
Water Right Use:	72-12-1 domestic one household		

**V74  
NNW  
1/4 - 1/2 Mile  
Lower**

**NM WELLS      NM6000000167364**

Well Name:	Not Reported	Well Use:	ONE HOUSEHOLD
POD Basin:	Rio Grande	POD #:	75633
POD Suffix:	POD1	Land Grant:	TOWN OF ALAMEDA
Drilling Started:	22-MAR-01	Well Completed:	27-MAR-01
Plug Date:	01-JAN-70	Completion Proved:	01-JAN-70
Elevation:	0	Well Depth (ft):	480
Groundwater Source:	Shallow	% Shallow:	100
Depth to Water (ft):	346	OSE Filing Date:	02-APR-01
Well Schedule Date:	01-JAN-70	Pump Type:	Not Reported
Pump Serial #:	Not Reported	Discharge Pipe Size:	Not Reported
Aquifer:	Not Reported	Diversion Amt Allowed (acre-ft):	3
Max Diversion Allowed:	0	Surface Water Diversion:	0
Est Yield (Gal/Min):	15	POD Status:	Active
Casing Size (in):	4.5	POD Subbasin:	Middle Rio Grande
OSE Well Tag:	Not Reported	Static Level:	0
Water Right Status:	Permit	Water Right Use:	Not Reported

**U75  
NNE  
1/4 - 1/2 Mile  
Lower**

**NM WELLS      NM6000000200845**

Well Name:	Not Reported	Well Use:	ONE HOUSEHOLD
POD Basin:	Rio Grande	POD #:	81119
POD Suffix:	Not Reported	Land Grant:	TOWN OF ALAMEDA
Drilling Started:	29-APR-04	Well Completed:	30-APR-04
Plug Date:	01-JAN-70	Completion Proved:	01-JAN-70
Elevation:	0	Well Depth (ft):	550
Groundwater Source:	Shallow	% Shallow:	100
Depth to Water (ft):	318	OSE Filing Date:	06-MAY-04
Well Schedule Date:	01-JAN-70	Pump Type:	Not Reported
Pump Serial #:	Not Reported	Discharge Pipe Size:	Not Reported
Aquifer:	Not Reported	Diversion Amt Allowed (acre-ft):	3
Max Diversion Allowed:	0	Surface Water Diversion:	0
Est Yield (Gal/Min):	100	POD Status:	Active
Casing Size (in):	4.5	POD Subbasin:	Middle Rio Grande
OSE Well Tag:	Not Reported	Static Level:	0
Water Right Status:	Permit		
Water Right Use:	72-12-1 domestic one household		

## GEOCHECK® - PHYSICAL SETTING SOURCE MAP FINDINGS

Map ID  
 Direction  
 Distance  
 Elevation

Database      EDR ID Number

**U76**  
**NNE**  
 1/4 - 1/2 Mile  
 Lower

**NM WELLS      NM600000083398**

Well Name:	Not Reported	Well Use:	Not Reported
POD Basin:	Rio Grande	POD #:	74457
POD Suffix:	POD1	Land Grant:	TOWN OF ALAMEDA
Drilling Started:	07-AUG-00	Well Completed:	07-AUG-00
Plug Date:	01-JAN-70	Completion Proved:	01-JAN-70
Elevation:	0	Well Depth (ft):	500
Groundwater Source:	Shallow	% Shallow:	100
Depth to Water (ft):	10	OSE Filing Date:	01-MAY-01
Well Schedule Date:	01-JAN-70	Pump Type:	Not Reported
Pump Serial #:	Not Reported	Discharge Pipe Size:	Not Reported
Aquifer:	Not Reported	Diversion Amt Allowed (acre-ft):	1
Max Diversion Allowed:	0	Surface Water Diversion:	0
Est Yield (Gal/Min):	50	POD Status:	Active
Casing Size (in):	4.5	POD Subbasin:	Middle Rio Grande
OSE Well Tag:	NA	Static Level:	0
Water Right Status:	Permit		
Water Right Use:	72-12-1 domestic one household		

**77**  
**ESE**  
 1/4 - 1/2 Mile  
 Lower

**NM WELLS      NM6000000110648**

Well Name:	Not Reported	Well Use:	DRILL & TEST
POD Basin:	Rio Grande	POD #:	85704
POD Suffix:	POD1	Land Grant:	TOWN OF ALAMEDA
Drilling Started:	23-AUG-05	Well Completed:	24-AUG-05
Plug Date:	01-JAN-70	Completion Proved:	01-JAN-70
Elevation:	0	Well Depth (ft):	530
Groundwater Source:	Shallow	% Shallow:	100
Depth to Water (ft):	300	OSE Filing Date:	29-AUG-05
Well Schedule Date:	01-JAN-70	Pump Type:	Not Reported
Pump Serial #:	Not Reported	Discharge Pipe Size:	Not Reported
Aquifer:	Not Reported	Diversion Amt Allowed (acre-ft):	1
Max Diversion Allowed:	0	Surface Water Diversion:	0
Est Yield (Gal/Min):	40	POD Status:	Active
Casing Size (in):	4	POD Subbasin:	Middle Rio Grande
OSE Well Tag:	Not Reported	Static Level:	0
Water Right Status:	Permit		
Water Right Use:	72-12-1 domestic one household		

**78**  
**NNE**  
 1/4 - 1/2 Mile  
 Lower

**NM WELLS      NM6000000200417**

Well Name:	Not Reported	Well Use:	ONE HOUSEHOLD
POD Basin:	Rio Grande	POD #:	78934
POD Suffix:	Not Reported	Land Grant:	TOWN OF ALAMEDA
Drilling Started:	14-OCT-02	Well Completed:	17-OCT-02
Plug Date:	01-JAN-70	Completion Proved:	01-JAN-70

## GEOCHECK® - PHYSICAL SETTING SOURCE MAP FINDINGS

Elevation:	0	Well Depth (ft):	505
Groundwater Source:	Shallow	% Shallow:	100
Depth to Water (ft):	300	OSE Filing Date:	22-OCT-02
Well Schedule Date:	01-JAN-70	Pump Type:	Not Reported
Pump Serial #:	Not Reported	Discharge Pipe Size:	Not Reported
Aquifer:	Not Reported	Diversion Amt Allowed (acre-ft):	3
Max Diversion Allowed:	0	Surface Water Diversion:	0
Est Yield (Gal/Min):	30	POD Status:	Active
Casing Size (in):	4.5	POD Subbasin:	Middle Rio Grande
OSE Well Tag:	Not Reported	Static Level:	0
Water Right Status:	Permit		
Water Right Use:	72-12-1 domestic one household		

**W79**  
**ENE**  
**1/4 - 1/2 Mile**  
**Lower**

**NM WELLS      NM6000000199488**

Well Name:	Not Reported	Well Use:	Not Reported
POD Basin:	Rio Grande	POD #:	71986
POD Suffix:	POD1	Land Grant:	TOWN OF ALAMEDA
Drilling Started:	20-AUG-99	Well Completed:	26-AUG-99
Plug Date:	01-JAN-70	Completion Proved:	01-JAN-70
Elevation:	0	Well Depth (ft):	532
Groundwater Source:	Shallow	% Shallow:	100
Depth to Water (ft):	375	OSE Filing Date:	27-SEP-00
Well Schedule Date:	01-JAN-70	Pump Type:	Not Reported
Pump Serial #:	Not Reported	Discharge Pipe Size:	Not Reported
Aquifer:	Not Reported	Diversion Amt Allowed (acre-ft):	3
Max Diversion Allowed:	0	Surface Water Diversion:	0
Est Yield (Gal/Min):	30	POD Status:	Active
Casing Size (in):	6.75	POD Subbasin:	Middle Rio Grande
OSE Well Tag:	Not Reported	Static Level:	0
Water Right Status:	Permit		
Water Right Use:	72-12-1 domestic one household		

**V80**  
**NNW**  
**1/4 - 1/2 Mile**  
**Lower**

**NM WELLS      NM6000000098715**

Well Name:	Not Reported	Well Use:	DOMESTIC
POD Basin:	Rio Grande	POD #:	80169
POD Suffix:	Not Reported	Land Grant:	TOWN OF ALAMEDA
Drilling Started:	29-MAY-03	Well Completed:	02-JUN-03
Plug Date:	01-JAN-70	Completion Proved:	01-JAN-70
Elevation:	0	Well Depth (ft):	450
Groundwater Source:	Shallow	% Shallow:	100
Depth to Water (ft):	322	OSE Filing Date:	09-JUN-03
Well Schedule Date:	01-JAN-70	Pump Type:	Not Reported
Pump Serial #:	Not Reported	Discharge Pipe Size:	Not Reported
Aquifer:	Not Reported	Diversion Amt Allowed (acre-ft):	3
Max Diversion Allowed:	0	Surface Water Diversion:	0
Est Yield (Gal/Min):	15	POD Status:	Active
Casing Size (in):	4.5	POD Subbasin:	Middle Rio Grande
OSE Well Tag:	Not Reported	Static Level:	0
Water Right Status:	Permit		
Water Right Use:	72-12-1 domestic one household		

# GEOCHECK® - PHYSICAL SETTING SOURCE MAP FINDINGS

Map ID  
 Direction  
 Distance  
 Elevation

Database      EDR ID Number

**W81**  
**ENE**  
**1/4 - 1/2 Mile**  
**Lower**

**NM WELLS      NM6000000082165**

Well Name:	Not Reported	Well Use:	Not Reported
POD Basin:	Rio Grande	POD #:	74024
POD Suffix:	Not Reported	Land Grant:	TOWN OF ALAMEDA
Drilling Started:	11-MAY-00	Well Completed:	13-MAY-00
Plug Date:	01-JAN-70	Completion Proved:	01-JAN-70
Elevation:	0	Well Depth (ft):	465
Groundwater Source:	Shallow	% Shallow:	100
Depth to Water (ft):	294	OSE Filing Date:	24-OCT-00
Well Schedule Date:	01-JAN-70	Pump Type:	Not Reported
Pump Serial #:	Not Reported	Discharge Pipe Size:	Not Reported
Aquifer:	Not Reported	Diversion Amt Allowed (acre-ft):	3
Max Diversion Allowed:	0	Surface Water Diversion:	0
Est Yield (Gal/Min):	20	POD Status:	Active
Casing Size (in):	4.5	POD Subbasin:	Middle Rio Grande
OSE Well Tag:	NA	Static Level:	0
Water Right Status:	Permit		
Water Right Use:	72-12-1 domestic one household		

**82**  
**WNW**  
**1/2 - 1 Mile**  
**Higher**

**NM WELLS      NM600000006881**

Well Name:	Not Reported	Well Use:	Not Reported
POD Basin:	Rio Grande	POD #:	43005
POD Suffix:	POD1	Land Grant:	TOWN OF ALAMEDA
Drilling Started:	08-JAN-85	Well Completed:	16-JAN-85
Plug Date:	01-JAN-70	Completion Proved:	01-JAN-70
Elevation:	0	Well Depth (ft):	770
Groundwater Source:	Shallow	% Shallow:	100
Depth to Water (ft):	525	OSE Filing Date:	17-JAN-85
Well Schedule Date:	01-JAN-70	Pump Type:	Not Reported
Pump Serial #:	Not Reported	Discharge Pipe Size:	Not Reported
Aquifer:	Not Reported	Diversion Amt Allowed (acre-ft):	3
Max Diversion Allowed:	0	Surface Water Diversion:	0
Est Yield (Gal/Min):	30	POD Status:	Active
Casing Size (in):	5	POD Subbasin:	Middle Rio Grande
OSE Well Tag:	Not Reported	Static Level:	0
Water Right Status:	Permit		
Water Right Use:	72-12-1 domestic one household		

**X83**  
**WNW**  
**1/2 - 1 Mile**  
**Higher**

**NM WELLS      NM6000000105711**

Well Name:	Not Reported	Well Use:	ONE HOUSEHOLD
POD Basin:	Rio Grande	POD #:	83554
POD Suffix:	Not Reported	Land Grant:	TOWN OF ALAMEDA
Drilling Started:	05-OCT-04	Well Completed:	09-OCT-04
Plug Date:	01-JAN-70	Completion Proved:	01-JAN-70

## GEOCHECK® - PHYSICAL SETTING SOURCE MAP FINDINGS

Elevation:	0	Well Depth (ft):	540
Groundwater Source:	Shallow	% Shallow:	100
Depth to Water (ft):	393	OSE Filing Date:	18-OCT-04
Well Schedule Date:	01-JAN-70	Pump Type:	Not Reported
Pump Serial #:	Not Reported	Discharge Pipe Size:	Not Reported
Aquifer:	Not Reported	Diversion Amt Allowed (acre-ft):	3
Max Diversion Allowed:	0	Surface Water Diversion:	0
Est Yield (Gal/Min):	20	POD Status:	Active
Casing Size (in):	4	POD Subbasin:	Middle Rio Grande
OSE Well Tag:	Not Reported	Static Level:	0
Water Right Status:	Permit		
Water Right Use:	72-12-1 domestic one household		

**U84  
NNE  
1/2 - 1 Mile  
Lower**

**NM WELLS      NM600000081600**

Well Name:	Not Reported	Well Use:	Not Reported
POD Basin:	Rio Grande	POD #:	73713
POD Suffix:	POD1	Land Grant:	TOWN OF ALAMEDA
Drilling Started:	02-APR-00	Well Completed:	03-APR-00
Plug Date:	01-JAN-70	Completion Proved:	01-JAN-70
Elevation:	0	Well Depth (ft):	582
Groundwater Source:	Shallow	% Shallow:	100
Depth to Water (ft):	328	OSE Filing Date:	05-APR-00
Well Schedule Date:	01-JAN-70	Pump Type:	Not Reported
Pump Serial #:	Not Reported	Discharge Pipe Size:	Not Reported
Aquifer:	Not Reported	Diversion Amt Allowed (acre-ft):	3
Max Diversion Allowed:	0	Surface Water Diversion:	0
Est Yield (Gal/Min):	10	POD Status:	Active
Casing Size (in):	4	POD Subbasin:	Middle Rio Grande
OSE Well Tag:	NA	Static Level:	0
Water Right Status:	Permit		
Water Right Use:	72-12-1 domestic and livestock watering		

**V85  
NNW  
1/2 - 1 Mile  
Lower**

**NM WELLS      NM600000011601**

Well Name:	Not Reported	Well Use:	DRILL AND TEST
POD Basin:	Rio Grande	POD #:	86242
POD Suffix:	POD1	Land Grant:	TOWN OF ALAMEDA
Drilling Started:	15-FEB-06	Well Completed:	20-FEB-06
Plug Date:	01-JAN-70	Completion Proved:	01-JAN-70
Elevation:	0	Well Depth (ft):	562
Groundwater Source:	Shallow	% Shallow:	100
Depth to Water (ft):	336	OSE Filing Date:	23-FEB-06
Well Schedule Date:	01-JAN-70	Pump Type:	Not Reported
Pump Serial #:	Not Reported	Discharge Pipe Size:	Not Reported
Aquifer:	Not Reported	Diversion Amt Allowed (acre-ft):	1
Max Diversion Allowed:	0	Surface Water Diversion:	0
Est Yield (Gal/Min):	35	POD Status:	Active
Casing Size (in):	4.5	POD Subbasin:	Middle Rio Grande
OSE Well Tag:	Not Reported	Static Level:	0
Water Right Status:	Permit		
Water Right Use:	72-12-1 domestic one household		



## GEOCHECK® - PHYSICAL SETTING SOURCE MAP FINDINGS

Map ID  
 Direction  
 Distance  
 Elevation

Database      EDR ID Number

**X86**  
**WNW**  
**1/2 - 1 Mile**  
**Higher**

**NM WELLS      NM6000000201101**

Well Name:	Not Reported	Well Use:	ONE HOUSEHOLD
POD Basin:	Rio Grande	POD #:	82386
POD Suffix:	Not Reported	Land Grant:	TOWN OF ALAMEDA
Drilling Started:	04-OCT-04	Well Completed:	08-OCT-04
Plug Date:	01-JAN-70	Completion Proved:	01-JAN-70
Elevation:	0	Well Depth (ft):	640
Groundwater Source:	Shallow	% Shallow:	100
Depth to Water (ft):	310	OSE Filing Date:	13-OCT-04
Well Schedule Date:	01-JAN-70	Pump Type:	Not Reported
Pump Serial #:	Not Reported	Discharge Pipe Size:	Not Reported
Aquifer:	Not Reported	Diversion Amt Allowed (acre-ft):	3
Max Diversion Allowed:	0	Surface Water Diversion:	0
Est Yield (Gal/Min):	35	POD Status:	Active
Casing Size (in):	4	POD Subbasin:	Middle Rio Grande
OSE Well Tag:	Not Reported	Static Level:	0
Water Right Status:	Permit		
Water Right Use:	72-12-1 domestic one household		

**V87**  
**NNW**  
**1/2 - 1 Mile**  
**Lower**

**NM WELLS      NM6000000191766**

Well Name:	Not Reported	Well Use:	ONE HOUSEHOLD
POD Basin:	Rio Grande	POD #:	76761
POD Suffix:	Not Reported	Land Grant:	TOWN OF ALAMEDA
Drilling Started:	23-OCT-01	Well Completed:	26-OCT-01
Plug Date:	01-JAN-70	Completion Proved:	01-JAN-70
Elevation:	0	Well Depth (ft):	475
Groundwater Source:	Shallow	% Shallow:	100
Depth to Water (ft):	348	OSE Filing Date:	05-NOV-01
Well Schedule Date:	01-JAN-70	Pump Type:	Not Reported
Pump Serial #:	Not Reported	Discharge Pipe Size:	Not Reported
Aquifer:	Not Reported	Diversion Amt Allowed (acre-ft):	3
Max Diversion Allowed:	0	Surface Water Diversion:	0
Est Yield (Gal/Min):	20	POD Status:	Active
Casing Size (in):	4.5	POD Subbasin:	Middle Rio Grande
OSE Well Tag:	Not Reported	Static Level:	0
Water Right Status:	Permit		
Water Right Use:	72-12-1 domestic one household		

**Y88**  
**NW**  
**1/2 - 1 Mile**  
**Lower**

**NM WELLS      NM6000000106079**

Well Name:	Not Reported	Well Use:	ONE HOUSEHOLD
POD Basin:	Rio Grande	POD #:	83787
POD Suffix:	Not Reported	Land Grant:	TOWN OF ALAMEDA
Drilling Started:	11-AUG-05	Well Completed:	15-AUG-05
Plug Date:	01-JAN-70	Completion Proved:	01-JAN-70

## GEOCHECK® - PHYSICAL SETTING SOURCE MAP FINDINGS

Elevation:	0	Well Depth (ft):	580
Groundwater Source:	Shallow	% Shallow:	100
Depth to Water (ft):	368	OSE Filing Date:	22-AUG-05
Well Schedule Date:	01-JAN-70	Pump Type:	Not Reported
Pump Serial #:	Not Reported	Discharge Pipe Size:	Not Reported
Aquifer:	Not Reported	Diversion Amt Allowed (acre-ft):	3
Max Diversion Allowed:	0	Surface Water Diversion:	0
Est Yield (Gal/Min):	15	POD Status:	Active
Casing Size (in):	4.5	POD Subbasin:	Middle Rio Grande
OSE Well Tag:	Not Reported	Static Level:	0
Water Right Status:	Permit		
Water Right Use:	72-12-1 domestic one household		

**V89  
NNW  
1/2 - 1 Mile  
Lower**

**NM WELLS      NM6000000171931**

Well Name:	Not Reported	Well Use:	Not Reported
POD Basin:	Rio Grande	POD #:	77876
POD Suffix:	POD1	Land Grant:	TOWN OF ALAMEDA
Drilling Started:	04-JUN-02	Well Completed:	06-JUN-02
Plug Date:	01-JAN-70	Completion Proved:	01-JAN-70
Elevation:	0	Well Depth (ft):	520
Groundwater Source:	Shallow	% Shallow:	100
Depth to Water (ft):	346	OSE Filing Date:	12-JUN-02
Well Schedule Date:	01-JAN-70	Pump Type:	Not Reported
Pump Serial #:	Not Reported	Discharge Pipe Size:	Not Reported
Aquifer:	Not Reported	Diversion Amt Allowed (acre-ft):	3
Max Diversion Allowed:	0	Surface Water Diversion:	0
Est Yield (Gal/Min):	20	POD Status:	Active
Casing Size (in):	4.5	POD Subbasin:	Middle Rio Grande
OSE Well Tag:	Not Reported	Static Level:	0
Water Right Status:	Permit		
Water Right Use:	72-12-1 domestic one household		

**X90  
NW  
1/2 - 1 Mile  
Higher**

**NM WELLS      NM6000000108943**

Well Name:	Not Reported	Well Use:	DRILL AND TEST
POD Basin:	Rio Grande	POD #:	85317
POD Suffix:	POD1	Land Grant:	TOWN OF ALAMEDA
Drilling Started:	12-OCT-05	Well Completed:	14-OCT-05
Plug Date:	01-JAN-70	Completion Proved:	01-JAN-70
Elevation:	0	Well Depth (ft):	560
Groundwater Source:	Shallow	% Shallow:	100
Depth to Water (ft):	400	OSE Filing Date:	20-OCT-05
Well Schedule Date:	01-JAN-70	Pump Type:	Not Reported
Pump Serial #:	Not Reported	Discharge Pipe Size:	Not Reported
Aquifer:	Not Reported	Diversion Amt Allowed (acre-ft):	1
Max Diversion Allowed:	0	Surface Water Diversion:	0
Est Yield (Gal/Min):	40	POD Status:	Active
Casing Size (in):	4	POD Subbasin:	Middle Rio Grande
OSE Well Tag:	Not Reported	Static Level:	0
Water Right Status:	Permit		
Water Right Use:	72-12-1 domestic one household		

## GEOCHECK® - PHYSICAL SETTING SOURCE MAP FINDINGS

Map ID  
 Direction  
 Distance  
 Elevation

Database      EDR ID Number

**Y91**  
**NW**  
**1/2 - 1 Mile**  
**Lower**

**NM WELLS      NM6000000099137**

Well Name:	Not Reported	Well Use:	Not Reported
POD Basin:	Rio Grande	POD #:	80380
POD Suffix:	Not Reported	Land Grant:	TOWN OF ALAMEDA
Drilling Started:	01-JAN-70	Well Completed:	01-JAN-70
Plug Date:	01-JAN-70	Completion Proved:	01-JAN-70
Elevation:	0	Well Depth (ft):	480
Groundwater Source:	Not Reported	% Shallow:	0
Depth to Water (ft):	0	OSE Filing Date:	01-JAN-70
Well Schedule Date:	01-JAN-70	Pump Type:	Not Reported
Pump Serial #:	Not Reported	Discharge Pipe Size:	Not Reported
Aquifer:	Not Reported	Diversion Amt Allowed (acre-ft):	0
Max Diversion Allowed:	0	Surface Water Diversion:	0
Est Yield (Gal/Min):	0	POD Status:	Pending
Casing Size (in):	4.5	POD Subbasin:	Middle Rio Grande
OSE Well Tag:	Not Reported	Static Level:	0
Water Right Status:	Expired		
Water Right Use:	72-12-1 domestic one household		

**V92**  
**NNW**  
**1/2 - 1 Mile**  
**Lower**

**NM WELLS      NM6000000192302**

Well Name:	Not Reported	Well Use:	Not Reported
POD Basin:	Rio Grande	POD #:	96585
POD Suffix:	POD1	Land Grant:	TOWN OF ALAMEDA
Drilling Started:	01-MAY-17	Well Completed:	08-MAY-17
Plug Date:	01-JAN-70	Completion Proved:	01-JAN-70
Elevation:	0	Well Depth (ft):	550
Groundwater Source:	Shallow	% Shallow:	100
Depth to Water (ft):	0	OSE Filing Date:	13-SEP-17
Well Schedule Date:	01-JAN-70	Pump Type:	Not Reported
Pump Serial #:	Not Reported	Discharge Pipe Size:	Not Reported
Aquifer:	Not Reported	Diversion Amt Allowed (acre-ft):	1
Max Diversion Allowed:	0	Surface Water Diversion:	0
Est Yield (Gal/Min):	35	POD Status:	Active
Casing Size (in):	4	POD Subbasin:	Middle Rio Grande
OSE Well Tag:	Not Reported	Static Level:	352
Water Right Status:	Permit		
Water Right Use:	72-12-1 domestic one household		

**X93**  
**NW**  
**1/2 - 1 Mile**  
**Higher**

**NM WELLS      NM6000000101945**

Well Name:	Not Reported	Well Use:	ONE HOUSEHOLD
POD Basin:	Rio Grande	POD #:	81759
POD Suffix:	Not Reported	Land Grant:	TOWN OF ALAMEDA
Drilling Started:	19-AUG-04	Well Completed:	23-AUG-04
Plug Date:	01-JAN-70	Completion Proved:	01-JAN-70

## GEOCHECK® - PHYSICAL SETTING SOURCE MAP FINDINGS

Elevation:	0	Well Depth (ft):	640
Groundwater Source:	Shallow	% Shallow:	100
Depth to Water (ft):	340	OSE Filing Date:	26-AUG-04
Well Schedule Date:	01-JAN-70	Pump Type:	Not Reported
Pump Serial #:	Not Reported	Discharge Pipe Size:	Not Reported
Aquifer:	Not Reported	Diversion Amt Allowed (acre-ft):	3
Max Diversion Allowed:	0	Surface Water Diversion:	0
Est Yield (Gal/Min):	30	POD Status:	Active
Casing Size (in):	4	POD Subbasin:	Middle Rio Grande
OSE Well Tag:	Not Reported	Static Level:	0
Water Right Status:	Permit		
Water Right Use:	72-12-1 domestic one household		

**94  
NW  
1/2 - 1 Mile  
Higher**

**NM WELLS      NM6000000188708**

Well Name:	Not Reported	Well Use:	Not Reported
POD Basin:	Rio Grande	POD #:	96291
POD Suffix:	POD1	Land Grant:	TOWN OF ALAMEDA
Drilling Started:	17-OCT-16	Well Completed:	24-OCT-16
Plug Date:	06-NOV-17	Completion Proved:	01-JAN-70
Elevation:	0	Well Depth (ft):	640
Groundwater Source:	Shallow	% Shallow:	100
Depth to Water (ft):	384	OSE Filing Date:	01-DEC-16
Well Schedule Date:	01-JAN-70	Pump Type:	Not Reported
Pump Serial #:	Not Reported	Discharge Pipe Size:	Not Reported
Aquifer:	Not Reported	Diversion Amt Allowed (acre-ft):	1
Max Diversion Allowed:	0	Surface Water Diversion:	0
Est Yield (Gal/Min):	15	POD Status:	Plugged
Casing Size (in):	4	POD Subbasin:	Middle Rio Grande
OSE Well Tag:	Not Reported	Static Level:	0
Water Right Status:	Permit		
Water Right Use:	72-12-1 domestic one household		

**Y95  
NW  
1/2 - 1 Mile  
Higher**

**NM WELLS      NM6000000196518**

Well Name:	Not Reported	Well Use:	Not Reported
POD Basin:	Rio Grande	POD #:	96291
POD Suffix:	POD2	Land Grant:	TOWN OF ALAMEDA
Drilling Started:	03-OCT-17	Well Completed:	10-OCT-17
Plug Date:	01-JAN-70	Completion Proved:	01-JAN-70
Elevation:	0	Well Depth (ft):	590
Groundwater Source:	Shallow	% Shallow:	100
Depth to Water (ft):	0	OSE Filing Date:	16-NOV-17
Well Schedule Date:	01-JAN-70	Pump Type:	Not Reported
Pump Serial #:	Not Reported	Discharge Pipe Size:	Not Reported
Aquifer:	Not Reported	Diversion Amt Allowed (acre-ft):	1
Max Diversion Allowed:	0	Surface Water Diversion:	0
Est Yield (Gal/Min):	15	POD Status:	Active
Casing Size (in):	4	POD Subbasin:	Middle Rio Grande
OSE Well Tag:	10096	Static Level:	357
Water Right Status:	Permit		
Water Right Use:	72-12-1 domestic one household		

## GEOCHECK® - PHYSICAL SETTING SOURCE MAP FINDINGS

Map ID  
Direction  
Distance  
Elevation

Database      EDR ID Number

**Z96**  
**ENE**  
**1/2 - 1 Mile**  
**Lower**

**NM WELLS      NM6000000199324**

Well Name:	Not Reported	Well Use:	Not Reported
POD Basin:	Rio Grande	POD #:	69154
POD Suffix:	POD1	Land Grant:	TOWN OF ALAMEDA
Drilling Started:	19-FEB-98	Well Completed:	24-FEB-98
Plug Date:	01-JAN-70	Completion Proved:	01-JAN-70
Elevation:	0	Well Depth (ft):	540
Groundwater Source:	Shallow	% Shallow:	100
Depth to Water (ft):	265	OSE Filing Date:	08-MAY-98
Well Schedule Date:	01-JAN-70	Pump Type:	Not Reported
Pump Serial #:	Not Reported	Discharge Pipe Size:	Not Reported
Aquifer:	Not Reported	Diversion Amt Allowed (acre-ft):	3
Max Diversion Allowed:	0	Surface Water Diversion:	0
Est Yield (Gal/Min):	25	POD Status:	Active
Casing Size (in):	4.5	POD Subbasin:	Middle Rio Grande
OSE Well Tag:	Not Reported	Static Level:	0
Water Right Status:	Permit		
Water Right Use:	72-12-1 domestic one household		

**AA97**  
**NE**  
**1/2 - 1 Mile**  
**Lower**

**NM WELLS      NM6000000083892**

Well Name:	Not Reported	Well Use:	Not Reported
POD Basin:	Rio Grande	POD #:	74475
POD Suffix:	Not Reported	Land Grant:	TOWN OF ALAMEDA
Drilling Started:	08-AUG-00	Well Completed:	10-AUG-00
Plug Date:	01-JAN-70	Completion Proved:	01-JAN-70
Elevation:	0	Well Depth (ft):	550
Groundwater Source:	Shallow	% Shallow:	100
Depth to Water (ft):	308	OSE Filing Date:	16-AUG-00
Well Schedule Date:	01-JAN-70	Pump Type:	Not Reported
Pump Serial #:	Not Reported	Discharge Pipe Size:	Not Reported
Aquifer:	Not Reported	Diversion Amt Allowed (acre-ft):	3
Max Diversion Allowed:	0	Surface Water Diversion:	0
Est Yield (Gal/Min):	25	POD Status:	Active
Casing Size (in):	6.75	POD Subbasin:	Middle Rio Grande
OSE Well Tag:	NA	Static Level:	0
Water Right Status:	Permit		
Water Right Use:	72-12-1 domestic one household		

**AB98**  
**East**  
**1/2 - 1 Mile**  
**Lower**

**NM WELLS      NM6000000189599**

Well Name:	Not Reported	Well Use:	Not Reported
POD Basin:	Rio Grande	POD #:	63458
POD Suffix:	POD1	Land Grant:	TOWN OF ALAMEDA
Drilling Started:	06-DEC-95	Well Completed:	07-DEC-95
Plug Date:	01-JAN-70	Completion Proved:	01-JAN-70

## GEOCHECK® - PHYSICAL SETTING SOURCE MAP FINDINGS

Elevation:	0	Well Depth (ft):	345
Groundwater Source:	Shallow	% Shallow:	100
Depth to Water (ft):	240	OSE Filing Date:	11-DEC-95
Well Schedule Date:	01-JAN-70	Pump Type:	Not Reported
Pump Serial #:	Not Reported	Discharge Pipe Size:	Not Reported
Aquifer:	Not Reported	Diversion Amt Allowed (acre-ft):	3
Max Diversion Allowed:	0	Surface Water Diversion:	0
Est Yield (Gal/Min):	20	POD Status:	Active
Casing Size (in):	4	POD Subbasin:	Middle Rio Grande
OSE Well Tag:	Not Reported	Static Level:	0
Water Right Status:	Permit		
Water Right Use:	72-12-1 domestic one household		

**99**  
**WSW**  
**1/2 - 1 Mile**  
**Higher**

**NM WELLS      NM600000029494**

Well Name:	Not Reported	Well Use:	Not Reported
POD Basin:	Rio Grande	POD #:	56895
POD Suffix:	POD1	Land Grant:	TOWN OF ALAMEDA
Drilling Started:	01-JAN-70	Well Completed:	01-JAN-70
Plug Date:	01-JAN-70	Completion Proved:	01-JAN-70
Elevation:	0	Well Depth (ft):	0
Groundwater Source:	Not Reported	% Shallow:	0
Depth to Water (ft):	0	OSE Filing Date:	01-JAN-70
Well Schedule Date:	01-JAN-70	Pump Type:	Not Reported
Pump Serial #:	Not Reported	Discharge Pipe Size:	Not Reported
Aquifer:	Not Reported	Diversion Amt Allowed (acre-ft):	0
Max Diversion Allowed:	0	Surface Water Diversion:	0
Est Yield (Gal/Min):	0	POD Status:	Active
Casing Size (in):	0	POD Subbasin:	Middle Rio Grande
OSE Well Tag:	Not Reported	Static Level:	0
Water Right Status:	Expired		
Water Right Use:	72-12-1 domestic one household		

**100**  
**NNW**  
**1/2 - 1 Mile**  
**Lower**

**NM WELLS      NM6000000191786**

Well Name:	Not Reported	Well Use:	ONE HOUSEHOLD
POD Basin:	Rio Grande	POD #:	77896
POD Suffix:	Not Reported	Land Grant:	TOWN OF ALAMEDA
Drilling Started:	23-AUG-02	Well Completed:	28-AUG-02
Plug Date:	01-JAN-70	Completion Proved:	01-JAN-70
Elevation:	0	Well Depth (ft):	545
Groundwater Source:	Shallow	% Shallow:	100
Depth to Water (ft):	358	OSE Filing Date:	11-SEP-02
Well Schedule Date:	01-JAN-70	Pump Type:	Not Reported
Pump Serial #:	Not Reported	Discharge Pipe Size:	Not Reported
Aquifer:	Not Reported	Diversion Amt Allowed (acre-ft):	3
Max Diversion Allowed:	0	Surface Water Diversion:	0
Est Yield (Gal/Min):	18	POD Status:	Active
Casing Size (in):	4.5	POD Subbasin:	Middle Rio Grande
OSE Well Tag:	Not Reported	Static Level:	0
Water Right Status:	Permit		
Water Right Use:	72-12-1 domestic one household		

# GEOCHECK® - PHYSICAL SETTING SOURCE MAP FINDINGS

Map ID  
 Direction  
 Distance  
 Elevation

Database      EDR ID Number

**Y101**  
**NW**  
**1/2 - 1 Mile**  
**Lower**

**NM WELLS      NM6000000197390**

Well Name:	Not Reported	Well Use:	DOMESTIC
POD Basin:	Rio Grande	POD #:	86088
POD Suffix:	Not Reported	Land Grant:	TOWN OF ALAMEDA
Drilling Started:	14-NOV-05	Well Completed:	18-NOV-05
Plug Date:	01-JAN-70	Completion Proved:	01-JAN-70
Elevation:	0	Well Depth (ft):	512
Groundwater Source:	Shallow	% Shallow:	100
Depth to Water (ft):	374	OSE Filing Date:	23-NOV-05
Well Schedule Date:	01-JAN-70	Pump Type:	Not Reported
Pump Serial #:	Not Reported	Discharge Pipe Size:	Not Reported
Aquifer:	Not Reported	Diversion Amt Allowed (acre-ft):	3
Max Diversion Allowed:	0	Surface Water Diversion:	0
Est Yield (Gal/Min):	10	POD Status:	Active
Casing Size (in):	4.5	POD Subbasin:	Middle Rio Grande
OSE Well Tag:	Not Reported	Static Level:	0
Water Right Status:	Permit		
Water Right Use:	72-12-1 domestic one household		

**Y102**  
**NW**  
**1/2 - 1 Mile**  
**Lower**

**NM WELLS      NM6000000098213**

Well Name:	Not Reported	Well Use:	ONE HH
POD Basin:	Rio Grande	POD #:	79825
POD Suffix:	Not Reported	Land Grant:	TOWN OF ALAMEDA
Drilling Started:	06-AUG-03	Well Completed:	07-AUG-03
Plug Date:	01-JAN-70	Completion Proved:	01-JAN-70
Elevation:	0	Well Depth (ft):	500
Groundwater Source:	Shallow	% Shallow:	100
Depth to Water (ft):	400	OSE Filing Date:	13-AUG-03
Well Schedule Date:	01-JAN-70	Pump Type:	Not Reported
Pump Serial #:	Not Reported	Discharge Pipe Size:	Not Reported
Aquifer:	Not Reported	Diversion Amt Allowed (acre-ft):	3
Max Diversion Allowed:	0	Surface Water Diversion:	0
Est Yield (Gal/Min):	20	POD Status:	Active
Casing Size (in):	4	POD Subbasin:	Middle Rio Grande
OSE Well Tag:	Not Reported	Static Level:	0
Water Right Status:	Permit		
Water Right Use:	72-12-1 domestic one household		

**AB103**  
**East**  
**1/2 - 1 Mile**  
**Lower**

**NM WELLS      NM6000000176750**

Well Name:	Not Reported	Well Use:	Not Reported
POD Basin:	Rio Grande	POD #:	62963
POD Suffix:	POD1	Land Grant:	TOWN OF ALAMEDA
Drilling Started:	08-NOV-95	Well Completed:	13-NOV-95
Plug Date:	01-JAN-70	Completion Proved:	01-JAN-70

## GEOCHECK® - PHYSICAL SETTING SOURCE MAP FINDINGS

Elevation:	0	Well Depth (ft):	575
Groundwater Source:	Dry	% Shallow:	100
Depth to Water (ft):	0	OSE Filing Date:	18-MAR-96
Well Schedule Date:	01-JAN-70	Pump Type:	Not Reported
Pump Serial #:	Not Reported	Discharge Pipe Size:	Not Reported
Aquifer:	Not Reported	Diversion Amt Allowed (acre-ft):	3
Max Diversion Allowed:	0	Surface Water Diversion:	0
Est Yield (Gal/Min):	0	POD Status:	Inactive
Casing Size (in):	0	POD Subbasin:	Middle Rio Grande
OSE Well Tag:	Not Reported	Static Level:	0
Water Right Status:	Permit		
Water Right Use:	72-12-1 domestic one household		

**W104**  
**ENE**  
**1/2 - 1 Mile**  
**Lower**

**NM WELLS      NM600000007992**

Well Name:	Not Reported	Well Use:	Not Reported
POD Basin:	Rio Grande	POD #:	66669
POD Suffix:	POD1	Land Grant:	TOWN OF ALAMEDA
Drilling Started:	30-JAN-97	Well Completed:	06-FEB-97
Plug Date:	01-JAN-70	Completion Proved:	01-JAN-70
Elevation:	0	Well Depth (ft):	525
Groundwater Source:	Shallow	% Shallow:	100
Depth to Water (ft):	255	OSE Filing Date:	27-MAY-97
Well Schedule Date:	01-JAN-70	Pump Type:	Not Reported
Pump Serial #:	Not Reported	Discharge Pipe Size:	Not Reported
Aquifer:	Not Reported	Diversion Amt Allowed (acre-ft):	3
Max Diversion Allowed:	0	Surface Water Diversion:	0
Est Yield (Gal/Min):	30	POD Status:	Active
Casing Size (in):	4.5	POD Subbasin:	Middle Rio Grande
OSE Well Tag:	Not Reported	Static Level:	0
Water Right Status:	Permit		
Water Right Use:	72-12-1 domestic one household		

**AC105**  
**NNE**  
**1/2 - 1 Mile**  
**Lower**

**NM WELLS      NM6000000200041**

Well Name:	Not Reported	Well Use:	DOMESTIC
POD Basin:	Rio Grande	POD #:	76591
POD Suffix:	Not Reported	Land Grant:	TOWN OF ALAMEDA
Drilling Started:	13-SEP-01	Well Completed:	14-SEP-01
Plug Date:	01-JAN-70	Completion Proved:	01-JAN-70
Elevation:	0	Well Depth (ft):	570
Groundwater Source:	Shallow	% Shallow:	100
Depth to Water (ft):	300	OSE Filing Date:	25-SEP-01
Well Schedule Date:	01-JAN-70	Pump Type:	Not Reported
Pump Serial #:	Not Reported	Discharge Pipe Size:	Not Reported
Aquifer:	Not Reported	Diversion Amt Allowed (acre-ft):	3
Max Diversion Allowed:	0	Surface Water Diversion:	0
Est Yield (Gal/Min):	25	POD Status:	Active
Casing Size (in):	4.5	POD Subbasin:	Middle Rio Grande
OSE Well Tag:	Not Reported	Static Level:	0
Water Right Status:	Permit		
Water Right Use:	72-12-1 domestic one household		



## GEOCHECK® - PHYSICAL SETTING SOURCE MAP FINDINGS

Map ID  
 Direction  
 Distance  
 Elevation

Database      EDR ID Number

**AD106**  
**North**  
**1/2 - 1 Mile**  
**Lower**

**NM WELLS      NM6000000200874**

Well Name:	Not Reported	Well Use:	ONE HOUSEHOLD
POD Basin:	Rio Grande	POD #:	81246
POD Suffix:	Not Reported	Land Grant:	TOWN OF ALAMEDA
Drilling Started:	09-JAN-04	Well Completed:	14-JAN-04
Plug Date:	01-JAN-70	Completion Proved:	01-JAN-70
Elevation:	0	Well Depth (ft):	473
Groundwater Source:	Shallow	% Shallow:	100
Depth to Water (ft):	300	OSE Filing Date:	21-JAN-04
Well Schedule Date:	01-JAN-70	Pump Type:	Not Reported
Pump Serial #:	Not Reported	Discharge Pipe Size:	Not Reported
Aquifer:	Not Reported	Diversion Amt Allowed (acre-ft):	3
Max Diversion Allowed:	0	Surface Water Diversion:	0
Est Yield (Gal/Min):	10	POD Status:	Active
Casing Size (in):	4.5	POD Subbasin:	Middle Rio Grande
OSE Well Tag:	Not Reported	Static Level:	0
Water Right Status:	Permit		
Water Right Use:	72-12-1 domestic one household		

**AD107**  
**North**  
**1/2 - 1 Mile**  
**Lower**

**NM WELLS      NM6000000113156**

Well Name:	Not Reported	Well Use:	DOM
POD Basin:	Rio Grande	POD #:	91263
POD Suffix:	POD1	Land Grant:	TOWN OF ALAMEDA
Drilling Started:	01-JUN-09	Well Completed:	04-JUN-09
Plug Date:	01-JAN-70	Completion Proved:	01-JAN-70
Elevation:	0	Well Depth (ft):	450
Groundwater Source:	Shallow	% Shallow:	100
Depth to Water (ft):	350	OSE Filing Date:	15-JUN-09
Well Schedule Date:	01-JAN-70	Pump Type:	Not Reported
Pump Serial #:	Not Reported	Discharge Pipe Size:	Not Reported
Aquifer:	Not Reported	Diversion Amt Allowed (acre-ft):	1
Max Diversion Allowed:	0	Surface Water Diversion:	0
Est Yield (Gal/Min):	20	POD Status:	Active
Casing Size (in):	4.5	POD Subbasin:	Middle Rio Grande
OSE Well Tag:	Not Reported	Static Level:	0
Water Right Status:	Permit		
Water Right Use:	72-12-1 domestic one household		

**108**  
**WSW**  
**1/2 - 1 Mile**  
**Higher**

**NM WELLS      NM6000000182650**

Well Name:	Not Reported	Well Use:	Not Reported
POD Basin:	Rio Grande	POD #:	56901
POD Suffix:	POD1	Land Grant:	TOWN OF ALAMEDA
Drilling Started:	01-JAN-70	Well Completed:	01-JAN-70
Plug Date:	01-JAN-70	Completion Proved:	01-JAN-70

## GEOCHECK® - PHYSICAL SETTING SOURCE MAP FINDINGS

Elevation:	0	Well Depth (ft):	0
Groundwater Source:	Not Reported	% Shallow:	100
Depth to Water (ft):	0	OSE Filing Date:	01-JAN-70
Well Schedule Date:	01-JAN-70	Pump Type:	Not Reported
Pump Serial #:	Not Reported	Discharge Pipe Size:	Not Reported
Aquifer:	Not Reported	Diversion Amt Allowed (acre-ft):	0
Max Diversion Allowed:	0	Surface Water Diversion:	0
Est Yield (Gal/Min):	0	POD Status:	Not Reported
Casing Size (in):	0	POD Subbasin:	Middle Rio Grande
OSE Well Tag:	Not Reported	Static Level:	0
Water Right Status:	Expired		
Water Right Use:	72-12-1 domestic one household		

### AC109

**North**  
**1/2 - 1 Mile**  
**Lower**

**NM WELLS**

**NM6000000107872**

Well Name:	Not Reported	Well Use:	Not Reported
POD Basin:	Rio Grande	POD #:	84887
POD Suffix:	Not Reported	Land Grant:	TOWN OF ALAMEDA
Drilling Started:	01-JAN-70	Well Completed:	01-JAN-70
Plug Date:	01-JAN-70	Completion Proved:	01-JAN-70
Elevation:	0	Well Depth (ft):	200
Groundwater Source:	Not Reported	% Shallow:	0
Depth to Water (ft):	0	OSE Filing Date:	01-JAN-70
Well Schedule Date:	01-JAN-70	Pump Type:	Not Reported
Pump Serial #:	Not Reported	Discharge Pipe Size:	Not Reported
Aquifer:	Not Reported	Diversion Amt Allowed (acre-ft):	0
Max Diversion Allowed:	0	Surface Water Diversion:	0
Est Yield (Gal/Min):	0	POD Status:	Pending
Casing Size (in):	7	POD Subbasin:	Middle Rio Grande
OSE Well Tag:	Not Reported	Static Level:	0
Water Right Status:	Expired		
Water Right Use:	72-12-1 domestic one household		

### AE110

**NNE**  
**1/2 - 1 Mile**  
**Lower**

**NM WELLS**

**NM6000000075739**

Well Name:	Not Reported	Well Use:	Not Reported
POD Basin:	Rio Grande	POD #:	70749
POD Suffix:	POD1	Land Grant:	TOWN OF ALAMEDA
Drilling Started:	19-OCT-98	Well Completed:	26-OCT-98
Plug Date:	01-JAN-70	Completion Proved:	01-JAN-70
Elevation:	0	Well Depth (ft):	575
Groundwater Source:	Shallow	% Shallow:	100
Depth to Water (ft):	335	OSE Filing Date:	19-JAN-99
Well Schedule Date:	01-JAN-70	Pump Type:	Not Reported
Pump Serial #:	Not Reported	Discharge Pipe Size:	Not Reported
Aquifer:	Not Reported	Diversion Amt Allowed (acre-ft):	3
Max Diversion Allowed:	0	Surface Water Diversion:	0
Est Yield (Gal/Min):	40	POD Status:	Active
Casing Size (in):	4.5	POD Subbasin:	Middle Rio Grande
OSE Well Tag:	Not Reported	Static Level:	0
Water Right Status:	Permit		
Water Right Use:	72-12-1 domestic one household		

## GEOCHECK® - PHYSICAL SETTING SOURCE MAP FINDINGS

Map ID  
 Direction  
 Distance  
 Elevation

Database      EDR ID Number

**AA111**  
**NE**  
**1/2 - 1 Mile**  
**Lower**

**NM WELLS      NM6000000077776**

Well Name:	Not Reported	Well Use:	Not Reported
POD Basin:	Rio Grande	POD #:	71997
POD Suffix:	POD1	Land Grant:	TOWN OF ALAMEDA
Drilling Started:	15-JUL-99	Well Completed:	21-JUL-99
Plug Date:	01-JAN-70	Completion Proved:	01-JAN-70
Elevation:	0	Well Depth (ft):	460
Groundwater Source:	Shallow	% Shallow:	100
Depth to Water (ft):	305	OSE Filing Date:	13-AUG-99
Well Schedule Date:	01-JAN-70	Pump Type:	Not Reported
Pump Serial #:	Not Reported	Discharge Pipe Size:	Not Reported
Aquifer:	Not Reported	Diversion Amt Allowed (acre-ft):	0
Max Diversion Allowed:	0	Surface Water Diversion:	0
Est Yield (Gal/Min):	5	POD Status:	Active
Casing Size (in):	4.5	POD Subbasin:	Middle Rio Grande
OSE Well Tag:	Not Reported	Static Level:	0
Water Right Status:	Permit	Water Right Use:	Not Reported

**AF112**  
**NW**  
**1/2 - 1 Mile**  
**Lower**

**NM WELLS      NM6000000200818**

Well Name:	Not Reported	Well Use:	ONE HOUSEHOLD
POD Basin:	Rio Grande	POD #:	81000
POD Suffix:	Not Reported	Land Grant:	TOWN OF ALAMEDA
Drilling Started:	13-JAN-04	Well Completed:	15-JAN-04
Plug Date:	01-JAN-70	Completion Proved:	01-JAN-70
Elevation:	0	Well Depth (ft):	620
Groundwater Source:	Shallow	% Shallow:	100
Depth to Water (ft):	400	OSE Filing Date:	20-JAN-04
Well Schedule Date:	01-JAN-70	Pump Type:	Not Reported
Pump Serial #:	Not Reported	Discharge Pipe Size:	Not Reported
Aquifer:	Not Reported	Diversion Amt Allowed (acre-ft):	3
Max Diversion Allowed:	0	Surface Water Diversion:	0
Est Yield (Gal/Min):	10	POD Status:	Active
Casing Size (in):	4	POD Subbasin:	Middle Rio Grande
OSE Well Tag:	Not Reported	Static Level:	0
Water Right Status:	Permit		
Water Right Use:	72-12-1 domestic one household		

**AB113**  
**East**  
**1/2 - 1 Mile**  
**Lower**

**NM WELLS      NM6000000176744**

Well Name:	Not Reported	Well Use:	Not Reported
POD Basin:	Rio Grande	POD #:	62021
POD Suffix:	POD1	Land Grant:	TOWN OF ALAMEDA
Drilling Started:	25-APR-95	Well Completed:	25-APR-95
Plug Date:	01-JAN-70	Completion Proved:	01-JAN-70
Elevation:	0	Well Depth (ft):	480

## GEOCHECK® - PHYSICAL SETTING SOURCE MAP FINDINGS

Groundwater Source:	Shallow	% Shallow:	100
Depth to Water (ft):	360	OSE Filing Date:	11-MAY-95
Well Schedule Date:	01-JAN-70	Pump Type:	Not Reported
Pump Serial #:	Not Reported	Discharge Pipe Size:	Not Reported
Aquifer:	Not Reported	Diversion Amt Allowed (acre-ft):	3
Max Diversion Allowed:	0	Surface Water Diversion:	0
Est Yield (Gal/Min):	25	POD Status:	Active
Casing Size (in):	4.5	POD Subbasin:	Middle Rio Grande
OSE Well Tag:	Not Reported	Static Level:	0
Water Right Status:	Permit		
Water Right Use:	72-12-1 domestic one household		

**Z114**  
**ENE**  
**1/2 - 1 Mile**  
**Lower**

**NM WELLS      NM6000000072941**

Well Name:	Not Reported	Well Use:	Not Reported
POD Basin:	Rio Grande	POD #:	69155
POD Suffix:	POD1	Land Grant:	TOWN OF ALAMEDA
Drilling Started:	08-SEP-98	Well Completed:	11-SEP-98
Plug Date:	01-JAN-70	Completion Proved:	01-JAN-70
Elevation:	0	Well Depth (ft):	519
Groundwater Source:	Shallow	% Shallow:	100
Depth to Water (ft):	261	OSE Filing Date:	30-NOV-98
Well Schedule Date:	01-JAN-70	Pump Type:	Not Reported
Pump Serial #:	Not Reported	Discharge Pipe Size:	Not Reported
Aquifer:	Not Reported	Diversion Amt Allowed (acre-ft):	3
Max Diversion Allowed:	0	Surface Water Diversion:	0
Est Yield (Gal/Min):	20	POD Status:	Active
Casing Size (in):	4.5	POD Subbasin:	Middle Rio Grande
OSE Well Tag:	Not Reported	Static Level:	0
Water Right Status:	Permit		
Water Right Use:	72-12-1 domestic one household		

**AF115**  
**NW**  
**1/2 - 1 Mile**  
**Lower**

**NM WELLS      NM6000000100991**

Well Name:	Not Reported	Well Use:	ONE HOUSEHOLD
POD Basin:	Rio Grande	POD #:	81364
POD Suffix:	Not Reported	Land Grant:	TOWN OF ALAMEDA
Drilling Started:	08-DEC-03	Well Completed:	11-DEC-03
Plug Date:	01-JAN-70	Completion Proved:	01-JAN-70
Elevation:	0	Well Depth (ft):	600
Groundwater Source:	Shallow	% Shallow:	100
Depth to Water (ft):	373	OSE Filing Date:	18-DEC-03
Well Schedule Date:	01-JAN-70	Pump Type:	Not Reported
Pump Serial #:	Not Reported	Discharge Pipe Size:	Not Reported
Aquifer:	Not Reported	Diversion Amt Allowed (acre-ft):	3
Max Diversion Allowed:	0	Surface Water Diversion:	0
Est Yield (Gal/Min):	30	POD Status:	Active
Casing Size (in):	4.5	POD Subbasin:	Middle Rio Grande
OSE Well Tag:	Not Reported	Static Level:	0
Water Right Status:	Permit		
Water Right Use:	72-12-1 domestic one household		

## GEOCHECK® - PHYSICAL SETTING SOURCE MAP FINDINGS

Map ID  
Direction  
Distance  
Elevation

Database      EDR ID Number

**116**  
**WNW**  
**1/2 - 1 Mile**  
**Higher**

**NM WELLS      NM6000000201448**

Well Name:	Not Reported	Well Use:	ONE HOUSEHOLD
POD Basin:	Rio Grande	POD #:	84369
POD Suffix:	Not Reported	Land Grant:	TOWN OF ALAMEDA
Drilling Started:	19-JUL-05	Well Completed:	23-JUL-05
Plug Date:	01-JAN-70	Completion Proved:	01-JAN-70
Elevation:	0	Well Depth (ft):	580
Groundwater Source:	Shallow	% Shallow:	100
Depth to Water (ft):	436	OSE Filing Date:	26-JUL-05
Well Schedule Date:	01-JAN-70	Pump Type:	Not Reported
Pump Serial #:	Not Reported	Discharge Pipe Size:	Not Reported
Aquifer:	Not Reported	Diversion Amt Allowed (acre-ft):	3
Max Diversion Allowed:	0	Surface Water Diversion:	0
Est Yield (Gal/Min):	10	POD Status:	Active
Casing Size (in):	4.5	POD Subbasin:	Middle Rio Grande
OSE Well Tag:	Not Reported	Static Level:	0
Water Right Status:	Permit		
Water Right Use:	72-12-1 domestic one household		

**AE117**  
**NNE**  
**1/2 - 1 Mile**  
**Lower**

**NM WELLS      NM6000000200971**

Well Name:	Not Reported	Well Use:	ONE HOUSEHOLD
POD Basin:	Rio Grande	POD #:	81760
POD Suffix:	Not Reported	Land Grant:	TOWN OF ALAMEDA
Drilling Started:	26-MAR-04	Well Completed:	31-MAR-04
Plug Date:	01-JAN-70	Completion Proved:	01-JAN-70
Elevation:	0	Well Depth (ft):	502
Groundwater Source:	Shallow	% Shallow:	100
Depth to Water (ft):	334	OSE Filing Date:	08-APR-04
Well Schedule Date:	01-JAN-70	Pump Type:	Not Reported
Pump Serial #:	Not Reported	Discharge Pipe Size:	Not Reported
Aquifer:	Not Reported	Diversion Amt Allowed (acre-ft):	3
Max Diversion Allowed:	0	Surface Water Diversion:	0
Est Yield (Gal/Min):	15	POD Status:	Active
Casing Size (in):	4.5	POD Subbasin:	Middle Rio Grande
OSE Well Tag:	Not Reported	Static Level:	0
Water Right Status:	Permit		
Water Right Use:	72-12-1 domestic one household		

**AG118**  
**NW**  
**1/2 - 1 Mile**  
**Higher**

**NM WELLS      NM6000000098281**

Well Name:	Not Reported	Well Use:	ONE HOUSEHOLD
POD Basin:	Rio Grande	POD #:	79857
POD Suffix:	Not Reported	Land Grant:	TOWN OF ALAMEDA
Drilling Started:	07-MAY-03	Well Completed:	13-MAY-03
Plug Date:	01-JAN-70	Completion Proved:	01-JAN-70

## GEOCHECK® - PHYSICAL SETTING SOURCE MAP FINDINGS

Elevation:	0	Well Depth (ft):	665
Groundwater Source:	Shallow	% Shallow:	100
Depth to Water (ft):	645	OSE Filing Date:	16-MAR-04
Well Schedule Date:	01-JAN-70	Pump Type:	Not Reported
Pump Serial #:	Not Reported	Discharge Pipe Size:	Not Reported
Aquifer:	Not Reported	Diversion Amt Allowed (acre-ft):	0
Max Diversion Allowed:	0	Surface Water Diversion:	0
Est Yield (Gal/Min):	40	POD Status:	Active
Casing Size (in):	4	POD Subbasin:	Middle Rio Grande
OSE Well Tag:	Not Reported	Static Level:	0
Water Right Status:	Expired		
Water Right Use:	72-12-1 domestic one household		

**AE119**  
**NNE**  
**1/2 - 1 Mile**  
**Lower**

**NM WELLS      NM6000000075760**

Well Name:	Not Reported	Well Use:	Not Reported
POD Basin:	Rio Grande	POD #:	70778
POD Suffix:	POD1	Land Grant:	TOWN OF ALAMEDA
Drilling Started:	05-JAN-99	Well Completed:	07-JAN-99
Plug Date:	01-JAN-70	Completion Proved:	01-JAN-70
Elevation:	0	Well Depth (ft):	560
Groundwater Source:	Shallow	% Shallow:	100
Depth to Water (ft):	360	OSE Filing Date:	13-JAN-99
Well Schedule Date:	01-JAN-70	Pump Type:	Not Reported
Pump Serial #:	Not Reported	Discharge Pipe Size:	Not Reported
Aquifer:	Not Reported	Diversion Amt Allowed (acre-ft):	3
Max Diversion Allowed:	0	Surface Water Diversion:	0
Est Yield (Gal/Min):	15	POD Status:	Active
Casing Size (in):	4	POD Subbasin:	Middle Rio Grande
OSE Well Tag:	Not Reported	Static Level:	0
Water Right Status:	Permit		
Water Right Use:	72-12-1 domestic one household		

**AG120**  
**NW**  
**1/2 - 1 Mile**  
**Higher**

**NM WELLS      NM6000000019639**

Well Name:	Not Reported	Well Use:	DRILL & TEST
POD Basin:	Rio Grande	POD #:	84780
POD Suffix:	Not Reported	Land Grant:	TOWN OF ALAMEDA
Drilling Started:	23-JUL-05	Well Completed:	27-JUL-05
Plug Date:	01-JAN-70	Completion Proved:	01-JAN-70
Elevation:	0	Well Depth (ft):	580
Groundwater Source:	Shallow	% Shallow:	100
Depth to Water (ft):	394	OSE Filing Date:	03-AUG-05
Well Schedule Date:	01-JAN-70	Pump Type:	Not Reported
Pump Serial #:	Not Reported	Discharge Pipe Size:	Not Reported
Aquifer:	Not Reported	Diversion Amt Allowed (acre-ft):	0
Max Diversion Allowed:	0	Surface Water Diversion:	0
Est Yield (Gal/Min):	15	POD Status:	Active
Casing Size (in):	4.5	POD Subbasin:	Middle Rio Grande
OSE Well Tag:	Not Reported	Static Level:	0
Water Right Status:	Permit	Water Right Use:	Not Reported

## GEOCHECK® - PHYSICAL SETTING SOURCE MAP FINDINGS

Map ID  
Direction  
Distance  
Elevation

Database      EDR ID Number

**AA121**  
**NE**  
**1/2 - 1 Mile**  
**Lower**

**NM WELLS      NM6000000077777**

Well Name:	Not Reported	Well Use:	Not Reported
POD Basin:	Rio Grande	POD #:	71995
POD Suffix:	POD1	Land Grant:	TOWN OF ALAMEDA
Drilling Started:	10-APR-00	Well Completed:	13-APR-00
Plug Date:	01-JAN-70	Completion Proved:	01-JAN-70
Elevation:	0	Well Depth (ft):	483
Groundwater Source:	Shallow	% Shallow:	100
Depth to Water (ft):	320	OSE Filing Date:	09-MAY-00
Well Schedule Date:	01-JAN-70	Pump Type:	Not Reported
Pump Serial #:	Not Reported	Discharge Pipe Size:	Not Reported
Aquifer:	Not Reported	Diversion Amt Allowed (acre-ft):	3
Max Diversion Allowed:	0	Surface Water Diversion:	0
Est Yield (Gal/Min):	25	POD Status:	Active
Casing Size (in):	4.5	POD Subbasin:	Middle Rio Grande
OSE Well Tag:	Not Reported	Static Level:	0
Water Right Status:	Permit		
Water Right Use:	72-12-1 domestic one household		

**AG122**  
**NW**  
**1/2 - 1 Mile**  
**Higher**

**NM WELLS      NM6000000112735**

Well Name:	Not Reported	Well Use:	DRILL AND TEST
POD Basin:	Rio Grande	POD #:	86630
POD Suffix:	Not Reported	Land Grant:	TOWN OF ALAMEDA
Drilling Started:	27-MAR-06	Well Completed:	29-MAR-06
Plug Date:	01-JAN-70	Completion Proved:	01-JAN-70
Elevation:	0	Well Depth (ft):	563
Groundwater Source:	Shallow	% Shallow:	100
Depth to Water (ft):	390	OSE Filing Date:	05-APR-06
Well Schedule Date:	01-JAN-70	Pump Type:	Not Reported
Pump Serial #:	Not Reported	Discharge Pipe Size:	Not Reported
Aquifer:	Not Reported	Diversion Amt Allowed (acre-ft):	0
Max Diversion Allowed:	0	Surface Water Diversion:	0
Est Yield (Gal/Min):	20	POD Status:	Active
Casing Size (in):	4	POD Subbasin:	Middle Rio Grande
OSE Well Tag:	Not Reported	Static Level:	0
Water Right Status:	Permit	Water Right Use:	Not Reported

**AG123**  
**NW**  
**1/2 - 1 Mile**  
**Higher**

**NM WELLS      NM6000000104481**

Well Name:	Not Reported	Well Use:	ONE HOUSEHOLD
POD Basin:	Rio Grande	POD #:	82783
POD Suffix:	Not Reported	Land Grant:	TOWN OF ALAMEDA
Drilling Started:	18-JUN-04	Well Completed:	25-JUN-04
Plug Date:	01-JAN-70	Completion Proved:	01-JAN-70
Elevation:	0	Well Depth (ft):	535

## GEOCHECK® - PHYSICAL SETTING SOURCE MAP FINDINGS

Groundwater Source:	Shallow	% Shallow:	100
Depth to Water (ft):	393	OSE Filing Date:	06-JUL-04
Well Schedule Date:	01-JAN-70	Pump Type:	Not Reported
Pump Serial #:	Not Reported	Discharge Pipe Size:	Not Reported
Aquifer:	Not Reported	Diversion Amt Allowed (acre-ft):	3
Max Diversion Allowed:	0	Surface Water Diversion:	0
Est Yield (Gal/Min):	25	POD Status:	Active
Casing Size (in):	4.5	POD Subbasin:	Middle Rio Grande
OSE Well Tag:	Not Reported	Static Level:	0
Water Right Status:	Permit		
Water Right Use:	72-12-1 domestic one household		

**AH124**  
**North**  
**1/2 - 1 Mile**  
**Lower**

**NM WELLS**

**NM600000011719**

Well Name:	Not Reported	Well Use:	Not Reported
POD Basin:	Rio Grande	POD #:	86313
POD Suffix:	POD1	Land Grant:	TOWN OF ALAMEDA
Drilling Started:	15-NOV-05	Well Completed:	19-NOV-05
Plug Date:	01-JAN-70	Completion Proved:	01-JAN-70
Elevation:	0	Well Depth (ft):	546
Groundwater Source:	Shallow	% Shallow:	100
Depth to Water (ft):	354	OSE Filing Date:	23-NOV-05
Well Schedule Date:	01-JAN-70	Pump Type:	Not Reported
Pump Serial #:	Not Reported	Discharge Pipe Size:	Not Reported
Aquifer:	Not Reported	Diversion Amt Allowed (acre-ft):	1
Max Diversion Allowed:	0	Surface Water Diversion:	0
Est Yield (Gal/Min):	25	POD Status:	Active
Casing Size (in):	4.5	POD Subbasin:	Middle Rio Grande
OSE Well Tag:	Not Reported	Static Level:	0
Water Right Status:	Permit		
Water Right Use:	72-12-1 domestic one household		

**AI125**  
**NNE**  
**1/2 - 1 Mile**  
**Lower**

**NM WELLS**

**NM6000000199282**

Well Name:	Not Reported	Well Use:	Not Reported
POD Basin:	Rio Grande	POD #:	67751
POD Suffix:	POD1	Land Grant:	TOWN OF ALAMEDA
Drilling Started:	04-JUN-97	Well Completed:	04-JUN-97
Plug Date:	01-JAN-70	Completion Proved:	01-JAN-70
Elevation:	0	Well Depth (ft):	580
Groundwater Source:	Shallow	% Shallow:	100
Depth to Water (ft):	348	OSE Filing Date:	09-JUN-97
Well Schedule Date:	01-JAN-70	Pump Type:	Not Reported
Pump Serial #:	Not Reported	Discharge Pipe Size:	Not Reported
Aquifer:	Not Reported	Diversion Amt Allowed (acre-ft):	3
Max Diversion Allowed:	0	Surface Water Diversion:	0
Est Yield (Gal/Min):	35	POD Status:	Active
Casing Size (in):	4.5	POD Subbasin:	Middle Rio Grande
OSE Well Tag:	Not Reported	Static Level:	0
Water Right Status:	Permit		
Water Right Use:	72-12-1 domestic one household		



## GEOCHECK® - PHYSICAL SETTING SOURCE MAP FINDINGS

Map ID  
 Direction  
 Distance  
 Elevation

Database      EDR ID Number

**AF126**  
**NW**  
**1/2 - 1 Mile**  
**Lower**

**NM WELLS      NM6000000100253**

Well Name:	Not Reported	Well Use:	Not Reported
POD Basin:	Rio Grande	POD #:	80934
POD Suffix:	Not Reported	Land Grant:	TOWN OF ALAMEDA
Drilling Started:	01-JAN-70	Well Completed:	01-JAN-70
Plug Date:	01-JAN-70	Completion Proved:	01-JAN-70
Elevation:	0	Well Depth (ft):	520
Groundwater Source:	Not Reported	% Shallow:	0
Depth to Water (ft):	0	OSE Filing Date:	01-JAN-70
Well Schedule Date:	01-JAN-70	Pump Type:	Not Reported
Pump Serial #:	Not Reported	Discharge Pipe Size:	Not Reported
Aquifer:	Not Reported	Diversion Amt Allowed (acre-ft):	0
Max Diversion Allowed:	0	Surface Water Diversion:	0
Est Yield (Gal/Min):	0	POD Status:	Pending
Casing Size (in):	7	POD Subbasin:	Middle Rio Grande
OSE Well Tag:	Not Reported	Static Level:	0
Water Right Status:	Expired		
Water Right Use:	72-12-1 domestic one household		

**AH127**  
**North**  
**1/2 - 1 Mile**  
**Lower**

**NM WELLS      NM6000000108918**

Well Name:	Not Reported	Well Use:	DRILL & TEST
POD Basin:	Rio Grande	POD #:	85291
POD Suffix:	POD1	Land Grant:	TOWN OF ALAMEDA
Drilling Started:	03-AUG-05	Well Completed:	06-AUG-05
Plug Date:	01-JAN-70	Completion Proved:	01-JAN-70
Elevation:	0	Well Depth (ft):	540
Groundwater Source:	Shallow	% Shallow:	100
Depth to Water (ft):	354	OSE Filing Date:	11-AUG-05
Well Schedule Date:	01-JAN-70	Pump Type:	Not Reported
Pump Serial #:	Not Reported	Discharge Pipe Size:	Not Reported
Aquifer:	Not Reported	Diversion Amt Allowed (acre-ft):	1
Max Diversion Allowed:	0	Surface Water Diversion:	0
Est Yield (Gal/Min):	15	POD Status:	Active
Casing Size (in):	4.5	POD Subbasin:	Middle Rio Grande
OSE Well Tag:	Not Reported	Static Level:	0
Water Right Status:	Permit		
Water Right Use:	72-12-1 domestic one household		

**AE128**  
**NNE**  
**1/2 - 1 Mile**  
**Lower**

**NM WELLS      NM6000000088531**

Well Name:	Not Reported	Well Use:	ONE HOUSEHOLD
POD Basin:	Rio Grande	POD #:	76021
POD Suffix:	Not Reported	Land Grant:	TOWN OF ALAMEDA
Drilling Started:	23-JUL-01	Well Completed:	26-JUL-01
Plug Date:	01-JAN-70	Completion Proved:	01-JAN-70

## GEOCHECK® - PHYSICAL SETTING SOURCE MAP FINDINGS

Elevation:	0	Well Depth (ft):	558
Groundwater Source:	Shallow	% Shallow:	100
Depth to Water (ft):	337	OSE Filing Date:	06-AUG-01
Well Schedule Date:	01-JAN-70	Pump Type:	Not Reported
Pump Serial #:	Not Reported	Discharge Pipe Size:	Not Reported
Aquifer:	Not Reported	Diversion Amt Allowed (acre-ft):	3
Max Diversion Allowed:	0	Surface Water Diversion:	0
Est Yield (Gal/Min):	15	POD Status:	Active
Casing Size (in):	4.5	POD Subbasin:	Middle Rio Grande
OSE Well Tag:	Not Reported	Static Level:	0
Water Right Status:	Permit		
Water Right Use:	72-12-1 domestic one household		

**AJ129**  
**NNW**  
**1/2 - 1 Mile**  
**Lower**

**NM WELLS      NM6000000201726**

Well Name:	Not Reported	Well Use:	DOMESTIC
POD Basin:	Rio Grande	POD #:	85941
POD Suffix:	Not Reported	Land Grant:	TOWN OF ALAMEDA
Drilling Started:	09-NOV-05	Well Completed:	17-NOV-05
Plug Date:	01-JAN-70	Completion Proved:	01-JAN-70
Elevation:	0	Well Depth (ft):	597
Groundwater Source:	Shallow	% Shallow:	100
Depth to Water (ft):	356	OSE Filing Date:	22-NOV-05
Well Schedule Date:	01-JAN-70	Pump Type:	Not Reported
Pump Serial #:	Not Reported	Discharge Pipe Size:	Not Reported
Aquifer:	Not Reported	Diversion Amt Allowed (acre-ft):	3
Max Diversion Allowed:	0	Surface Water Diversion:	0
Est Yield (Gal/Min):	15	POD Status:	Active
Casing Size (in):	4.5	POD Subbasin:	Middle Rio Grande
OSE Well Tag:	Not Reported	Static Level:	0
Water Right Status:	Permit		
Water Right Use:	72-12-1 domestic one household		

**AH130**  
**North**  
**1/2 - 1 Mile**  
**Lower**

**NM WELLS      NM6000000098973**

Well Name:	Not Reported	Well Use:	DOM
POD Basin:	Rio Grande	POD #:	80284
POD Suffix:	Not Reported	Land Grant:	TOWN OF ALAMEDA
Drilling Started:	26-JUN-03	Well Completed:	02-JUL-03
Plug Date:	01-JAN-70	Completion Proved:	01-JAN-70
Elevation:	0	Well Depth (ft):	560
Groundwater Source:	Shallow	% Shallow:	100
Depth to Water (ft):	300	OSE Filing Date:	03-OCT-03
Well Schedule Date:	01-JAN-70	Pump Type:	Not Reported
Pump Serial #:	Not Reported	Discharge Pipe Size:	Not Reported
Aquifer:	Not Reported	Diversion Amt Allowed (acre-ft):	3
Max Diversion Allowed:	0	Surface Water Diversion:	0
Est Yield (Gal/Min):	20	POD Status:	Active
Casing Size (in):	5	POD Subbasin:	Middle Rio Grande
OSE Well Tag:	Not Reported	Static Level:	0
Water Right Status:	Permit		
Water Right Use:	72-12-1 domestic one household		

## GEOCHECK® - PHYSICAL SETTING SOURCE MAP FINDINGS

Map ID  
Direction  
Distance  
Elevation

Database      EDR ID Number

**131**  
**NE**  
**1/2 - 1 Mile**  
**Lower**

**NM WELLS      NM6000000202110**

Well Name:	Not Reported	Well Use:	ONE HOUSEHOLD
POD Basin:	Rio Grande	POD #:	88652
POD Suffix:	POD1	Land Grant:	TOWN OF ALAMEDA
Drilling Started:	29-JAN-07	Well Completed:	01-FEB-07
Plug Date:	01-JAN-70	Completion Proved:	01-JAN-70
Elevation:	0	Well Depth (ft):	500
Groundwater Source:	Shallow	% Shallow:	100
Depth to Water (ft):	308	OSE Filing Date:	09-FEB-07
Well Schedule Date:	01-JAN-70	Pump Type:	Not Reported
Pump Serial #:	Not Reported	Discharge Pipe Size:	Not Reported
Aquifer:	Not Reported	Diversion Amt Allowed (acre-ft):	1
Max Diversion Allowed:	1	Surface Water Diversion:	0
Est Yield (Gal/Min):	15	POD Status:	Active
Casing Size (in):	4.5	POD Subbasin:	Middle Rio Grande
OSE Well Tag:	Not Reported	Static Level:	0
Water Right Status:	Permit		
Water Right Use:	72-12-1 domestic one household		

**AI132**  
**NNE**  
**1/2 - 1 Mile**  
**Lower**

**NM WELLS      NM6000000114276**

Well Name:	Not Reported	Well Use:	Not Reported
POD Basin:	Rio Grande	POD #:	87700
POD Suffix:	POD1	Land Grant:	TOWN OF ALAMEDA
Drilling Started:	01-JAN-70	Well Completed:	01-JAN-70
Plug Date:	01-JAN-70	Completion Proved:	01-JAN-70
Elevation:	0	Well Depth (ft):	0
Groundwater Source:	Not Reported	% Shallow:	0
Depth to Water (ft):	0	OSE Filing Date:	01-JAN-70
Well Schedule Date:	01-JAN-70	Pump Type:	Not Reported
Pump Serial #:	Not Reported	Discharge Pipe Size:	Not Reported
Aquifer:	Not Reported	Diversion Amt Allowed (acre-ft):	0
Max Diversion Allowed:	0	Surface Water Diversion:	0
Est Yield (Gal/Min):	0	POD Status:	Pending
Casing Size (in):	7	POD Subbasin:	Middle Rio Grande
OSE Well Tag:	Not Reported	Static Level:	0
Water Right Status:	Expired		
Water Right Use:	72-12-1 domestic one household		

**AH133**  
**North**  
**1/2 - 1 Mile**  
**Lower**

**NM WELLS      NM6000000111705**

Well Name:	Not Reported	Well Use:	DRILL AND TEST
POD Basin:	Rio Grande	POD #:	86299
POD Suffix:	POD1	Land Grant:	TOWN OF ALAMEDA
Drilling Started:	20-MAR-06	Well Completed:	23-MAR-06
Plug Date:	01-JAN-70	Completion Proved:	01-JAN-70

## GEOCHECK® - PHYSICAL SETTING SOURCE MAP FINDINGS

Elevation:	0	Well Depth (ft):	550
Groundwater Source:	Shallow	% Shallow:	100
Depth to Water (ft):	364	OSE Filing Date:	27-MAR-06
Well Schedule Date:	01-JAN-70	Pump Type:	Not Reported
Pump Serial #:	Not Reported	Discharge Pipe Size:	Not Reported
Aquifer:	Not Reported	Diversion Amt Allowed (acre-ft):	1
Max Diversion Allowed:	0	Surface Water Diversion:	0
Est Yield (Gal/Min):	35	POD Status:	Active
Casing Size (in):	4.5	POD Subbasin:	Middle Rio Grande
OSE Well Tag:	Not Reported	Static Level:	0
Water Right Status:	Permit		
Water Right Use:	72-12-1 domestic one household		

**AE134**

**NNE**  
**1/2 - 1 Mile**  
**Lower**

**NM WELLS**

**NM6000000110925**

Well Name:	Not Reported	Well Use:	ONE HOUSEHOLD
POD Basin:	Rio Grande	POD #:	85832
POD Suffix:	Not Reported	Land Grant:	TOWN OF ALAMEDA
Drilling Started:	25-OCT-05	Well Completed:	29-OCT-05
Plug Date:	01-JAN-70	Completion Proved:	01-JAN-70
Elevation:	0	Well Depth (ft):	580
Groundwater Source:	Shallow	% Shallow:	100
Depth to Water (ft):	325	OSE Filing Date:	01-NOV-05
Well Schedule Date:	01-JAN-70	Pump Type:	Not Reported
Pump Serial #:	Not Reported	Discharge Pipe Size:	Not Reported
Aquifer:	Not Reported	Diversion Amt Allowed (acre-ft):	3
Max Diversion Allowed:	0	Surface Water Diversion:	0
Est Yield (Gal/Min):	30	POD Status:	Active
Casing Size (in):	4	POD Subbasin:	Middle Rio Grande
OSE Well Tag:	Not Reported	Static Level:	0
Water Right Status:	Permit		
Water Right Use:	72-12-1 domestic one household		

**AK135**

**NNW**  
**1/2 - 1 Mile**  
**Lower**

**NM WELLS**

**NM6000000191767**

Well Name:	Not Reported	Well Use:	ONE HOUSEHOLD
POD Basin:	Rio Grande	POD #:	76767
POD Suffix:	Not Reported	Land Grant:	TOWN OF ALAMEDA
Drilling Started:	25-OCT-01	Well Completed:	26-OCT-01
Plug Date:	01-JAN-70	Completion Proved:	01-JAN-70
Elevation:	0	Well Depth (ft):	560
Groundwater Source:	Shallow	% Shallow:	100
Depth to Water (ft):	352	OSE Filing Date:	31-OCT-01
Well Schedule Date:	01-JAN-70	Pump Type:	Not Reported
Pump Serial #:	Not Reported	Discharge Pipe Size:	Not Reported
Aquifer:	Not Reported	Diversion Amt Allowed (acre-ft):	3
Max Diversion Allowed:	0	Surface Water Diversion:	0
Est Yield (Gal/Min):	20	POD Status:	Active
Casing Size (in):	4	POD Subbasin:	Middle Rio Grande
OSE Well Tag:	Not Reported	Static Level:	0
Water Right Status:	Permit		
Water Right Use:	72-12-1 domestic one household		

## GEOCHECK® - PHYSICAL SETTING SOURCE MAP FINDINGS

Map ID  
Direction  
Distance  
Elevation

Database      EDR ID Number

**AL136**  
**North**  
**1/2 - 1 Mile**  
**Lower**

**NM WELLS      NM6000000108256**

Well Name:	Not Reported	Well Use:	Not Reported
POD Basin:	Rio Grande	POD #:	85083
POD Suffix:	Not Reported	Land Grant:	TOWN OF ALAMEDA
Drilling Started:	01-JAN-70	Well Completed:	01-JAN-70
Plug Date:	01-JAN-70	Completion Proved:	01-JAN-70
Elevation:	0	Well Depth (ft):	500
Groundwater Source:	Not Reported	% Shallow:	0
Depth to Water (ft):	0	OSE Filing Date:	01-JAN-70
Well Schedule Date:	01-JAN-70	Pump Type:	Not Reported
Pump Serial #:	Not Reported	Discharge Pipe Size:	Not Reported
Aquifer:	Not Reported	Diversion Amt Allowed (acre-ft):	0
Max Diversion Allowed:	0	Surface Water Diversion:	0
Est Yield (Gal/Min):	0	POD Status:	Pending
Casing Size (in):	7	POD Subbasin:	Middle Rio Grande
OSE Well Tag:	Not Reported	Static Level:	0
Water Right Status:	Expired	Water Right Use:	Not Reported

**137**  
**NE**  
**1/2 - 1 Mile**  
**Lower**

**NM WELLS      NM6000000176753**

Well Name:	Not Reported	Well Use:	Not Reported
POD Basin:	Rio Grande	POD #:	63540
POD Suffix:	POD1	Land Grant:	TOWN OF ALAMEDA
Drilling Started:	15-JAN-96	Well Completed:	19-JAN-96
Plug Date:	01-JAN-70	Completion Proved:	01-JAN-70
Elevation:	0	Well Depth (ft):	520
Groundwater Source:	Shallow	% Shallow:	100
Depth to Water (ft):	312	OSE Filing Date:	03-APR-96
Well Schedule Date:	01-JAN-70	Pump Type:	Not Reported
Pump Serial #:	Not Reported	Discharge Pipe Size:	Not Reported
Aquifer:	Not Reported	Diversion Amt Allowed (acre-ft):	0
Max Diversion Allowed:	0	Surface Water Diversion:	0
Est Yield (Gal/Min):	30	POD Status:	Active
Casing Size (in):	4.5	POD Subbasin:	Middle Rio Grande
OSE Well Tag:	Not Reported	Static Level:	0
Water Right Status:	Permit	Water Right Use:	Not Reported

**AH138**  
**North**  
**1/2 - 1 Mile**  
**Lower**

**NM WELLS      NM6000000236865**

Well Name:	Not Reported	Well Use:	Not Reported
POD Basin:	Rio Grande	POD #:	98474
POD Suffix:	POD1	Land Grant:	TOWN OF ALAMEDA
Drilling Started:	20-APR-20	Well Completed:	27-APR-20
Plug Date:	01-JAN-70	Completion Proved:	01-JAN-70
Elevation:	0	Well Depth (ft):	550
Groundwater Source:	Shallow	% Shallow:	100

## GEOCHECK® - PHYSICAL SETTING SOURCE MAP FINDINGS

Depth to Water (ft):	0	OSE Filing Date:	08-MAY-20
Well Schedule Date:	01-JAN-70	Pump Type:	Not Reported
Pump Serial #:	Not Reported	Discharge Pipe Size:	Not Reported
Aquifer:	Not Reported	Diversion Amt Allowed (acre-ft):	1
Max Diversion Allowed:	0	Surface Water Diversion:	0
Est Yield (Gal/Min):	15	POD Status:	Active
Casing Size (in):	4	POD Subbasin:	Middle Rio Grande
OSE Well Tag:	105EA	Static Level:	365
Water Right Status:	Permit		
Water Right Use:	72-12-1 domestic one household		

**AG139**  
**NW**  
**1/2 - 1 Mile**  
**Higher**

**NM WELLS      NM6000000200755**

Well Name:	Not Reported	Well Use:	1 HOUSEHOLD
POD Basin:	Rio Grande	POD #:	80682
POD Suffix:	Not Reported	Land Grant:	TOWN OF ALAMEDA
Drilling Started:	21-NOV-03	Well Completed:	24-NOV-03
Plug Date:	01-JAN-70	Completion Proved:	01-JAN-70
Elevation:	0	Well Depth (ft):	620
Groundwater Source:	Shallow	% Shallow:	100
Depth to Water (ft):	320	OSE Filing Date:	26-NOV-03
Well Schedule Date:	01-JAN-70	Pump Type:	Not Reported
Pump Serial #:	Not Reported	Discharge Pipe Size:	Not Reported
Aquifer:	Not Reported	Diversion Amt Allowed (acre-ft):	3
Max Diversion Allowed:	0	Surface Water Diversion:	0
Est Yield (Gal/Min):	38	POD Status:	Active
Casing Size (in):	4	POD Subbasin:	Middle Rio Grande
OSE Well Tag:	Not Reported	Static Level:	0
Water Right Status:	Permit		
Water Right Use:	72-12-1 domestic one household		

**AG140**  
**NW**  
**1/2 - 1 Mile**  
**Higher**

**NM WELLS      NM6000000201264**

Well Name:	Not Reported	Well Use:	DRILL & TEST
POD Basin:	Rio Grande	POD #:	83257
POD Suffix:	Not Reported	Land Grant:	TOWN OF ALAMEDA
Drilling Started:	27-SEP-04	Well Completed:	29-SEP-04
Plug Date:	01-JAN-70	Completion Proved:	01-JAN-70
Elevation:	0	Well Depth (ft):	580
Groundwater Source:	Shallow	% Shallow:	100
Depth to Water (ft):	370	OSE Filing Date:	01-OCT-04
Well Schedule Date:	01-JAN-70	Pump Type:	Not Reported
Pump Serial #:	Not Reported	Discharge Pipe Size:	Not Reported
Aquifer:	Not Reported	Diversion Amt Allowed (acre-ft):	3
Max Diversion Allowed:	0	Surface Water Diversion:	0
Est Yield (Gal/Min):	12	POD Status:	Active
Casing Size (in):	4.5	POD Subbasin:	Middle Rio Grande
OSE Well Tag:	Not Reported	Static Level:	0
Water Right Status:	Permit		
Water Right Use:	72-12-1 domestic one household		

## GEOCHECK® - PHYSICAL SETTING SOURCE MAP FINDINGS

Map ID  
 Direction  
 Distance  
 Elevation

Database      EDR ID Number

**AI141**  
**NNE**  
 1/2 - 1 Mile  
 Lower

**NM WELLS      NM6000000201684**

Well Name:	Not Reported	Well Use:	Not Reported
POD Basin:	Rio Grande	POD #:	85712
POD Suffix:	Not Reported	Land Grant:	TOWN OF ALAMEDA
Drilling Started:	01-JAN-70	Well Completed:	01-JAN-70
Plug Date:	01-JAN-70	Completion Proved:	01-JAN-70
Elevation:	0	Well Depth (ft):	540
Groundwater Source:	Not Reported	% Shallow:	0
Depth to Water (ft):	0	OSE Filing Date:	01-JAN-70
Well Schedule Date:	01-JAN-70	Pump Type:	Not Reported
Pump Serial #:	Not Reported	Discharge Pipe Size:	Not Reported
Aquifer:	Not Reported	Diversion Amt Allowed (acre-ft):	3
Max Diversion Allowed:	0	Surface Water Diversion:	0
Est Yield (Gal/Min):	0	POD Status:	Not Reported
Casing Size (in):	4.5	POD Subbasin:	Middle Rio Grande
OSE Well Tag:	Not Reported	Static Level:	0
Water Right Status:	Permit		
Water Right Use:	72-12-1 domestic one household		

**AI142**  
**NNE**  
 1/2 - 1 Mile  
 Lower

**NM WELLS      NM6000000083431**

Well Name:	Not Reported	Well Use:	Not Reported
POD Basin:	Rio Grande	POD #:	74474
POD Suffix:	Not Reported	Land Grant:	TOWN OF ALAMEDA
Drilling Started:	11-AUG-00	Well Completed:	15-AUG-00
Plug Date:	01-JAN-70	Completion Proved:	01-JAN-70
Elevation:	0	Well Depth (ft):	500
Groundwater Source:	Shallow	% Shallow:	100
Depth to Water (ft):	351	OSE Filing Date:	27-SEP-00
Well Schedule Date:	01-JAN-70	Pump Type:	Not Reported
Pump Serial #:	Not Reported	Discharge Pipe Size:	Not Reported
Aquifer:	Not Reported	Diversion Amt Allowed (acre-ft):	3
Max Diversion Allowed:	0	Surface Water Diversion:	0
Est Yield (Gal/Min):	30	POD Status:	Active
Casing Size (in):	4.5	POD Subbasin:	Middle Rio Grande
OSE Well Tag:	NA	Static Level:	0
Water Right Status:	Permit		
Water Right Use:	72-12-1 domestic one household		

**AH143**  
**North**  
 1/2 - 1 Mile  
 Lower

**NM WELLS      NM6000000202209**

Well Name:	Not Reported	Well Use:	1HH
POD Basin:	Rio Grande	POD #:	89162
POD Suffix:	POD1	Land Grant:	TOWN OF ALAMEDA
Drilling Started:	09-JUL-07	Well Completed:	12-JUL-07
Plug Date:	01-JAN-70	Completion Proved:	01-JAN-70

## GEOCHECK® - PHYSICAL SETTING SOURCE MAP FINDINGS

Elevation:	0	Well Depth (ft):	530
Groundwater Source:	Shallow	% Shallow:	100
Depth to Water (ft):	357	OSE Filing Date:	27-JUL-07
Well Schedule Date:	01-JAN-70	Pump Type:	Not Reported
Pump Serial #:	Not Reported	Discharge Pipe Size:	Not Reported
Aquifer:	Not Reported	Diversion Amt Allowed (acre-ft):	1
Max Diversion Allowed:	0	Surface Water Diversion:	0
Est Yield (Gal/Min):	15	POD Status:	Active
Casing Size (in):	4.5	POD Subbasin:	Middle Rio Grande
OSE Well Tag:	Not Reported	Static Level:	0
Water Right Status:	Permit		
Water Right Use:	72-12-1 domestic one household		

**AG144**  
**NW**  
**1/2 - 1 Mile**  
**Higher**

**NM WELLS      NM6000000200978**

Well Name:	Not Reported	Well Use:	ONE HOUSEHOLD
POD Basin:	Rio Grande	POD #:	81781
POD Suffix:	Not Reported	Land Grant:	TOWN OF ALAMEDA
Drilling Started:	27-APR-04	Well Completed:	29-APR-04
Plug Date:	01-JAN-70	Completion Proved:	01-JAN-70
Elevation:	0	Well Depth (ft):	580
Groundwater Source:	Shallow	% Shallow:	100
Depth to Water (ft):	370	OSE Filing Date:	11-MAY-04
Well Schedule Date:	01-JAN-70	Pump Type:	Not Reported
Pump Serial #:	Not Reported	Discharge Pipe Size:	Not Reported
Aquifer:	Not Reported	Diversion Amt Allowed (acre-ft):	3
Max Diversion Allowed:	0	Surface Water Diversion:	0
Est Yield (Gal/Min):	12	POD Status:	Active
Casing Size (in):	4.5	POD Subbasin:	Middle Rio Grande
OSE Well Tag:	Not Reported	Static Level:	0
Water Right Status:	Permit		
Water Right Use:	72-12-1 domestic one household		

**AJ145**  
**NNW**  
**1/2 - 1 Mile**  
**Lower**

**NM WELLS      NM6000000201576**

Well Name:	Not Reported	Well Use:	ONE HOUSEHOLD
POD Basin:	Rio Grande	POD #:	85136
POD Suffix:	Not Reported	Land Grant:	TOWN OF ALAMEDA
Drilling Started:	02-AUG-05	Well Completed:	05-AUG-05
Plug Date:	01-JAN-70	Completion Proved:	01-JAN-70
Elevation:	0	Well Depth (ft):	560
Groundwater Source:	Shallow	% Shallow:	100
Depth to Water (ft):	348	OSE Filing Date:	10-AUG-05
Well Schedule Date:	01-JAN-70	Pump Type:	Not Reported
Pump Serial #:	Not Reported	Discharge Pipe Size:	Not Reported
Aquifer:	Not Reported	Diversion Amt Allowed (acre-ft):	3
Max Diversion Allowed:	0	Surface Water Diversion:	0
Est Yield (Gal/Min):	12	POD Status:	Active
Casing Size (in):	4.5	POD Subbasin:	Middle Rio Grande
OSE Well Tag:	Not Reported	Static Level:	0
Water Right Status:	Permit		
Water Right Use:	72-12-1 domestic one household		



## GEOCHECK® - PHYSICAL SETTING SOURCE MAP FINDINGS

Map ID  
Direction  
Distance  
Elevation

Database      EDR ID Number

**AM146**  
**ENE**  
**1/2 - 1 Mile**  
**Lower**

**NM WELLS      NM6000000073116**

Well Name:	Not Reported	Well Use:	Not Reported
POD Basin:	Rio Grande	POD #:	69252
POD Suffix:	POD1	Land Grant:	TOWN OF ALAMEDA
Drilling Started:	01-JAN-70	Well Completed:	01-JAN-70
Plug Date:	01-JAN-70	Completion Proved:	01-JAN-70
Elevation:	0	Well Depth (ft):	400
Groundwater Source:	Not Reported	% Shallow:	0
Depth to Water (ft):	0	OSE Filing Date:	01-JAN-70
Well Schedule Date:	01-JAN-70	Pump Type:	Not Reported
Pump Serial #:	Not Reported	Discharge Pipe Size:	Not Reported
Aquifer:	Not Reported	Diversion Amt Allowed (acre-ft):	0
Max Diversion Allowed:	0	Surface Water Diversion:	0
Est Yield (Gal/Min):	0	POD Status:	Pending
Casing Size (in):	4	POD Subbasin:	Middle Rio Grande
OSE Well Tag:	Not Reported	Static Level:	0
Water Right Status:	Expired	Water Right Use:	Not Reported

**AN147**  
**NNE**  
**1/2 - 1 Mile**  
**Lower**

**NM WELLS      NM6000000076551**

Well Name:	Not Reported	Well Use:	Not Reported
POD Basin:	Rio Grande	POD #:	71241
POD Suffix:	POD1	Land Grant:	TOWN OF ALAMEDA
Drilling Started:	19-OCT-99	Well Completed:	22-OCT-99
Plug Date:	01-JAN-70	Completion Proved:	01-JAN-70
Elevation:	0	Well Depth (ft):	500
Groundwater Source:	Shallow	% Shallow:	100
Depth to Water (ft):	322	OSE Filing Date:	01-NOV-99
Well Schedule Date:	01-JAN-70	Pump Type:	Not Reported
Pump Serial #:	Not Reported	Discharge Pipe Size:	Not Reported
Aquifer:	Not Reported	Diversion Amt Allowed (acre-ft):	3
Max Diversion Allowed:	0	Surface Water Diversion:	0
Est Yield (Gal/Min):	20	POD Status:	Active
Casing Size (in):	7.87	POD Subbasin:	Middle Rio Grande
OSE Well Tag:	Not Reported	Static Level:	0
Water Right Status:	Permit		
Water Right Use:	72-12-1 domestic one household		

**AM148**  
**NE**  
**1/2 - 1 Mile**  
**Lower**

**NM WELLS      NM6000000103769**

Well Name:	Not Reported	Well Use:	ONE HOUSEHOLD
POD Basin:	Rio Grande	POD #:	82478
POD Suffix:	Not Reported	Land Grant:	TOWN OF ALAMEDA
Drilling Started:	07-JUN-04	Well Completed:	10-JUN-04
Plug Date:	01-JAN-70	Completion Proved:	01-JAN-70
Elevation:	0	Well Depth (ft):	505

## GEOCHECK® - PHYSICAL SETTING SOURCE MAP FINDINGS

Groundwater Source:	Shallow	% Shallow:	100
Depth to Water (ft):	309	OSE Filing Date:	17-JUN-04
Well Schedule Date:	01-JAN-70	Pump Type:	Not Reported
Pump Serial #:	Not Reported	Discharge Pipe Size:	Not Reported
Aquifer:	Not Reported	Diversion Amt Allowed (acre-ft):	3
Max Diversion Allowed:	0	Surface Water Diversion:	0
Est Yield (Gal/Min):	30	POD Status:	Active
Casing Size (in):	4.5	POD Subbasin:	Middle Rio Grande
OSE Well Tag:	Not Reported	Static Level:	0
Water Right Status:	Permit		
Water Right Use:	72-12-1 domestic one household		

**AK149**  
**NNW**  
**1/2 - 1 Mile**  
**Lower**

**NM WELLS**

**NM6000000191784**

Well Name:	Not Reported	Well Use:	ONE HOUSEHOLD
POD Basin:	Rio Grande	POD #:	77788
POD Suffix:	Not Reported	Land Grant:	TOWN OF ALAMEDA
Drilling Started:	30-MAY-02	Well Completed:	31-MAY-02
Plug Date:	01-JAN-70	Completion Proved:	01-JAN-70
Elevation:	0	Well Depth (ft):	538
Groundwater Source:	Shallow	% Shallow:	100
Depth to Water (ft):	370	OSE Filing Date:	04-JUN-02
Well Schedule Date:	01-JAN-70	Pump Type:	Not Reported
Pump Serial #:	Not Reported	Discharge Pipe Size:	Not Reported
Aquifer:	Not Reported	Diversion Amt Allowed (acre-ft):	3
Max Diversion Allowed:	3	Surface Water Diversion:	0
Est Yield (Gal/Min):	10	POD Status:	Active
Casing Size (in):	4	POD Subbasin:	Middle Rio Grande
OSE Well Tag:	Not Reported	Static Level:	0
Water Right Status:	Permit		
Water Right Use:	72-12-1 domestic one household		

**AI150**  
**NNE**  
**1/2 - 1 Mile**  
**Lower**

**NM WELLS**

**NM6000000169965**

Well Name:	Not Reported	Well Use:	Not Reported
POD Basin:	Rio Grande	POD #:	95387
POD Suffix:	POD1	Land Grant:	TOWN OF ALAMEDA
Drilling Started:	10-SEP-15	Well Completed:	14-SEP-15
Plug Date:	01-JAN-70	Completion Proved:	01-JAN-70
Elevation:	0	Well Depth (ft):	530
Groundwater Source:	Shallow	% Shallow:	100
Depth to Water (ft):	280	OSE Filing Date:	01-OCT-15
Well Schedule Date:	01-JAN-70	Pump Type:	Not Reported
Pump Serial #:	Not Reported	Discharge Pipe Size:	Not Reported
Aquifer:	Not Reported	Diversion Amt Allowed (acre-ft):	1
Max Diversion Allowed:	0	Surface Water Diversion:	0
Est Yield (Gal/Min):	15	POD Status:	Active
Casing Size (in):	4	POD Subbasin:	Middle Rio Grande
OSE Well Tag:	Not Reported	Static Level:	0
Water Right Status:	Permit		
Water Right Use:	72-12-1 domestic one household		

## GEOCHECK® - PHYSICAL SETTING SOURCE MAP FINDINGS

Map ID  
Direction  
Distance  
Elevation

Database      EDR ID Number

**AH151**  
**North**  
**1/2 - 1 Mile**  
**Lower**

**NM WELLS      NM6000000100430**

Well Name:	Not Reported	Well Use:	ONE HOUSEHOLD
POD Basin:	Rio Grande	POD #:	81120
POD Suffix:	Not Reported	Land Grant:	TOWN OF ALAMEDA
Drilling Started:	07-DEC-04	Well Completed:	10-DEC-04
Plug Date:	01-JAN-70	Completion Proved:	01-JAN-70
Elevation:	0	Well Depth (ft):	580
Groundwater Source:	Shallow	% Shallow:	100
Depth to Water (ft):	310	OSE Filing Date:	13-DEC-04
Well Schedule Date:	01-JAN-70	Pump Type:	Not Reported
Pump Serial #:	Not Reported	Discharge Pipe Size:	Not Reported
Aquifer:	Not Reported	Diversion Amt Allowed (acre-ft):	3
Max Diversion Allowed:	0	Surface Water Diversion:	0
Est Yield (Gal/Min):	35	POD Status:	Active
Casing Size (in):	4.5	POD Subbasin:	Middle Rio Grande
OSE Well Tag:	Not Reported	Static Level:	0
Water Right Status:	Permit		
Water Right Use:	72-12-1 domestic one household		

**AO152**  
**NNW**  
**1/2 - 1 Mile**  
**Lower**

**NM WELLS      NM6000000092512**

Well Name:	Not Reported	Well Use:	DRILL & TEST
POD Basin:	Rio Grande	POD #:	77792
POD Suffix:	POD1	Land Grant:	TOWN OF ALAMEDA
Drilling Started:	10-MAY-02	Well Completed:	13-MAY-02
Plug Date:	01-JAN-70	Completion Proved:	01-JAN-70
Elevation:	0	Well Depth (ft):	560
Groundwater Source:	Shallow	% Shallow:	100
Depth to Water (ft):	370	OSE Filing Date:	16-MAY-02
Well Schedule Date:	01-JAN-70	Pump Type:	Not Reported
Pump Serial #:	Not Reported	Discharge Pipe Size:	Not Reported
Aquifer:	Not Reported	Diversion Amt Allowed (acre-ft):	2
Max Diversion Allowed:	0	Surface Water Diversion:	0
Est Yield (Gal/Min):	30	POD Status:	Active
Casing Size (in):	6.5	POD Subbasin:	Middle Rio Grande
OSE Well Tag:	Not Reported	Static Level:	0
Water Right Status:	Permit		
Water Right Use:	72-12-1 multiple domestic households		

**153**  
**NW**  
**1/2 - 1 Mile**  
**Higher**

**NM WELLS      NM6000000092805**

Well Name:	Not Reported	Well Use:	DOM/SAN
POD Basin:	Rio Grande	POD #:	78003
POD Suffix:	Not Reported	Land Grant:	TOWN OF ALAMEDA
Drilling Started:	13-JUN-02	Well Completed:	19-JUN-02
Plug Date:	01-JAN-70	Completion Proved:	01-JAN-70

## GEOCHECK® - PHYSICAL SETTING SOURCE MAP FINDINGS

Elevation:	0	Well Depth (ft):	540
Groundwater Source:	Shallow	% Shallow:	100
Depth to Water (ft):	373	OSE Filing Date:	02-JUL-02
Well Schedule Date:	01-JAN-70	Pump Type:	Not Reported
Pump Serial #:	Not Reported	Discharge Pipe Size:	Not Reported
Aquifer:	Not Reported	Diversion Amt Allowed (acre-ft):	0
Max Diversion Allowed:	0	Surface Water Diversion:	0
Est Yield (Gal/Min):	15	POD Status:	Active
Casing Size (in):	4.5	POD Subbasin:	Middle Rio Grande
OSE Well Tag:	Not Reported	Static Level:	0
Water Right Status:	Permit		
Water Right Use:	72-12-1 Sanitary in conjunction with a commercial use		

**AO154**

**NNW**

**1/2 - 1 Mile**

**Lower**

**NM WELLS**

**NM6000000099564**

Well Name:	Not Reported	Well Use:	Not Reported
POD Basin:	Rio Grande	POD #:	80659
POD Suffix:	POD1	Land Grant:	TOWN OF ALAMEDA
Drilling Started:	03-OCT-03	Well Completed:	15-OCT-03
Plug Date:	01-JAN-70	Completion Proved:	01-JAN-70
Elevation:	0	Well Depth (ft):	570
Groundwater Source:	Shallow	% Shallow:	100
Depth to Water (ft):	352	OSE Filing Date:	07-NOV-03
Well Schedule Date:	01-JAN-70	Pump Type:	Not Reported
Pump Serial #:	Not Reported	Discharge Pipe Size:	Not Reported
Aquifer:	Not Reported	Diversion Amt Allowed (acre-ft):	2
Max Diversion Allowed:	2	Surface Water Diversion:	0
Est Yield (Gal/Min):	12	POD Status:	Active
Casing Size (in):	4.5	POD Subbasin:	Middle Rio Grande
OSE Well Tag:	Not Reported	Static Level:	0
Water Right Status:	Permit		
Water Right Use:	72-12-1 multiple domestic households		

**AP155**

**SE**

**1/2 - 1 Mile**

**Lower**

**NM WELLS**

**NM6000000082714**

Well Name:	Not Reported	Well Use:	Not Reported
POD Basin:	Rio Grande	POD #:	74268
POD Suffix:	Not Reported	Land Grant:	TOWN OF ALAMEDA
Drilling Started:	11-JUL-00	Well Completed:	12-JUL-00
Plug Date:	01-JAN-70	Completion Proved:	01-JAN-70
Elevation:	0	Well Depth (ft):	235
Groundwater Source:	Shallow	% Shallow:	100
Depth to Water (ft):	135	OSE Filing Date:	21-JUL-00
Well Schedule Date:	01-JAN-70	Pump Type:	Not Reported
Pump Serial #:	Not Reported	Discharge Pipe Size:	Not Reported
Aquifer:	Not Reported	Diversion Amt Allowed (acre-ft):	3
Max Diversion Allowed:	0	Surface Water Diversion:	0
Est Yield (Gal/Min):	12	POD Status:	Active
Casing Size (in):	4.5	POD Subbasin:	Middle Rio Grande
OSE Well Tag:	NA	Static Level:	0
Water Right Status:	Permit		
Water Right Use:	72-12-1 domestic one household		

## GEOCHECK® - PHYSICAL SETTING SOURCE MAP FINDINGS

Map ID  
 Direction  
 Distance  
 Elevation

Database      EDR ID Number

**AQ156**  
**North**  
**1/2 - 1 Mile**  
**Lower**

**NM WELLS      NM6000000202236**

Well Name:	Not Reported	Well Use:	ONE HOUSEHOLD
POD Basin:	Rio Grande	POD #:	89261
POD Suffix:	POD1	Land Grant:	TOWN OF ALAMEDA
Drilling Started:	01-JUN-07	Well Completed:	04-JUN-07
Plug Date:	01-JAN-70	Completion Proved:	01-JAN-70
Elevation:	0	Well Depth (ft):	560
Groundwater Source:	Shallow	% Shallow:	100
Depth to Water (ft):	320	OSE Filing Date:	05-JUN-07
Well Schedule Date:	01-JAN-70	Pump Type:	Not Reported
Pump Serial #:	Not Reported	Discharge Pipe Size:	Not Reported
Aquifer:	Not Reported	Diversion Amt Allowed (acre-ft):	1
Max Diversion Allowed:	1	Surface Water Diversion:	0
Est Yield (Gal/Min):	30	POD Status:	Active
Casing Size (in):	4	POD Subbasin:	Middle Rio Grande
OSE Well Tag:	Not Reported	Static Level:	0
Water Right Status:	Permit		
Water Right Use:	72-12-1 domestic one household		

**AM157**  
**NE**  
**1/2 - 1 Mile**  
**Lower**

**NM WELLS      NM6000000191778**

Well Name:	Not Reported	Well Use:	ONE HOUSEHOLD
POD Basin:	Rio Grande	POD #:	77482
POD Suffix:	Not Reported	Land Grant:	TOWN OF ALAMEDA
Drilling Started:	12-APR-02	Well Completed:	18-APR-02
Plug Date:	01-JAN-70	Completion Proved:	01-JAN-70
Elevation:	0	Well Depth (ft):	532
Groundwater Source:	Shallow	% Shallow:	100
Depth to Water (ft):	302	OSE Filing Date:	07-MAY-02
Well Schedule Date:	01-JAN-70	Pump Type:	Not Reported
Pump Serial #:	Not Reported	Discharge Pipe Size:	Not Reported
Aquifer:	Not Reported	Diversion Amt Allowed (acre-ft):	3
Max Diversion Allowed:	0	Surface Water Diversion:	0
Est Yield (Gal/Min):	10	POD Status:	Active
Casing Size (in):	4.5	POD Subbasin:	Middle Rio Grande
OSE Well Tag:	Not Reported	Static Level:	0
Water Right Status:	Permit		
Water Right Use:	72-12-1 domestic one household		

**AR158**  
**NNW**  
**1/2 - 1 Mile**  
**Lower**

**NM WELLS      NM6000000045082**

Well Name:	Not Reported	Well Use:	CONSTRUCTION
POD Basin:	Rio Grande	POD #:	88874
POD Suffix:	POD1	Land Grant:	TOWN OF ALAMEDA
Drilling Started:	24-APR-07	Well Completed:	30-APR-07
Plug Date:	01-JAN-70	Completion Proved:	01-JAN-70

## GEOCHECK® - PHYSICAL SETTING SOURCE MAP FINDINGS

Elevation:	0	Well Depth (ft):	533
Groundwater Source:	Shallow	% Shallow:	100
Depth to Water (ft):	365	OSE Filing Date:	03-MAY-07
Well Schedule Date:	01-JAN-70	Pump Type:	Not Reported
Pump Serial #:	Not Reported	Discharge Pipe Size:	Not Reported
Aquifer:	Not Reported	Diversion Amt Allowed (acre-ft):	1
Max Diversion Allowed:	0	Surface Water Diversion:	0
Est Yield (Gal/Min):	25	POD Status:	Active
Casing Size (in):	4.5	POD Subbasin:	Middle Rio Grande
OSE Well Tag:	Not Reported	Static Level:	0
Water Right Status:	Permit	Water Right Use:	Domestic construction

**159  
WNW  
1/2 - 1 Mile  
Higher**

**NM WELLS    NM6000000111531**

Well Name:	Not Reported	Well Use:	ONE HOUSEHOLD
POD Basin:	Rio Grande	POD #:	86207
POD Suffix:	Not Reported	Land Grant:	TOWN OF ALAMEDA
Drilling Started:	27-FEB-06	Well Completed:	02-MAR-06
Plug Date:	01-JAN-70	Completion Proved:	01-JAN-70
Elevation:	0	Well Depth (ft):	602
Groundwater Source:	Shallow	% Shallow:	100
Depth to Water (ft):	425	OSE Filing Date:	10-MAR-06
Well Schedule Date:	01-JAN-70	Pump Type:	Not Reported
Pump Serial #:	Not Reported	Discharge Pipe Size:	Not Reported
Aquifer:	Not Reported	Diversion Amt Allowed (acre-ft):	3
Max Diversion Allowed:	3	Surface Water Diversion:	0
Est Yield (Gal/Min):	30	POD Status:	Active
Casing Size (in):	4.5	POD Subbasin:	Middle Rio Grande
OSE Well Tag:	Not Reported	Static Level:	0
Water Right Status:	Permit		
Water Right Use:	72-12-1 domestic one household		

**AS160  
North  
1/2 - 1 Mile  
Lower**

**NM WELLS    NM6000000202130**

Well Name:	Not Reported	Well Use:	ONE HOUSEHOLD
POD Basin:	Rio Grande	POD #:	88768
POD Suffix:	POD1	Land Grant:	TOWN OF ALAMEDA
Drilling Started:	09-MAR-07	Well Completed:	13-MAR-07
Plug Date:	01-JAN-70	Completion Proved:	01-JAN-70
Elevation:	0	Well Depth (ft):	555
Groundwater Source:	Shallow	% Shallow:	100
Depth to Water (ft):	364	OSE Filing Date:	16-MAR-07
Well Schedule Date:	01-JAN-70	Pump Type:	Not Reported
Pump Serial #:	Not Reported	Discharge Pipe Size:	Not Reported
Aquifer:	Not Reported	Diversion Amt Allowed (acre-ft):	1
Max Diversion Allowed:	1	Surface Water Diversion:	0
Est Yield (Gal/Min):	25	POD Status:	Active
Casing Size (in):	4.5	POD Subbasin:	Middle Rio Grande
OSE Well Tag:	Not Reported	Static Level:	0
Water Right Status:	Permit		
Water Right Use:	72-12-1 domestic one household		

## GEOCHECK® - PHYSICAL SETTING SOURCE MAP FINDINGS

Map ID  
 Direction  
 Distance  
 Elevation

Database      EDR ID Number

**161**  
**NW**  
**1/2 - 1 Mile**  
**Lower**

**NM WELLS      NM6000000097745**

Well Name:	Not Reported	Well Use:	DRILL & TEST
POD Basin:	Rio Grande	POD #:	79666
POD Suffix:	Not Reported	Land Grant:	TOWN OF ALAMEDA
Drilling Started:	15-APR-03	Well Completed:	21-APR-03
Plug Date:	01-JAN-70	Completion Proved:	01-JAN-70
Elevation:	0	Well Depth (ft):	525
Groundwater Source:	Shallow	% Shallow:	100
Depth to Water (ft):	370	OSE Filing Date:	06-MAY-03
Well Schedule Date:	01-JAN-70	Pump Type:	Not Reported
Pump Serial #:	Not Reported	Discharge Pipe Size:	Not Reported
Aquifer:	Not Reported	Diversion Amt Allowed (acre-ft):	0
Max Diversion Allowed:	0	Surface Water Diversion:	0
Est Yield (Gal/Min):	15	POD Status:	Active
Casing Size (in):	4.5	POD Subbasin:	Middle Rio Grande
OSE Well Tag:	Not Reported	Static Level:	0
Water Right Status:	Permit	Water Right Use:	Not Reported

**AT162**  
**NNE**  
**1/2 - 1 Mile**  
**Lower**

**NM WELLS      NM6000000107071**

Well Name:	Not Reported	Well Use:	ONE HOUSEHOLD
POD Basin:	Rio Grande	POD #:	84377
POD Suffix:	Not Reported	Land Grant:	TOWN OF ALAMEDA
Drilling Started:	03-FEB-05	Well Completed:	04-FEB-05
Plug Date:	01-JAN-70	Completion Proved:	01-JAN-70
Elevation:	0	Well Depth (ft):	540
Groundwater Source:	Shallow	% Shallow:	100
Depth to Water (ft):	346	OSE Filing Date:	10-FEB-05
Well Schedule Date:	01-JAN-70	Pump Type:	Not Reported
Pump Serial #:	Not Reported	Discharge Pipe Size:	Not Reported
Aquifer:	Not Reported	Diversion Amt Allowed (acre-ft):	3
Max Diversion Allowed:	0	Surface Water Diversion:	0
Est Yield (Gal/Min):	40	POD Status:	Active
Casing Size (in):	4	POD Subbasin:	Middle Rio Grande
OSE Well Tag:	Not Reported	Static Level:	0
Water Right Status:	Permit		
Water Right Use:	72-12-1 domestic one household		

**AL163**  
**North**  
**1/2 - 1 Mile**  
**Lower**

**NM WELLS      NM6000000116762**

Well Name:	Not Reported	Well Use:	Not Reported
POD Basin:	Rio Grande	POD #:	88750
POD Suffix:	POD1	Land Grant:	TOWN OF ALAMEDA
Drilling Started:	01-JAN-70	Well Completed:	01-JAN-70
Plug Date:	01-JAN-70	Completion Proved:	01-JAN-70
Elevation:	0	Well Depth (ft):	0

## GEOCHECK® - PHYSICAL SETTING SOURCE MAP FINDINGS

Groundwater Source:	Not Reported	% Shallow:	0
Depth to Water (ft):	0	OSE Filing Date:	01-JAN-70
Well Schedule Date:	01-JAN-70	Pump Type:	Not Reported
Pump Serial #:	Not Reported	Discharge Pipe Size:	Not Reported
Aquifer:	Not Reported	Diversion Amt Allowed (acre-ft):	1
Max Diversion Allowed:	0	Surface Water Diversion:	0
Est Yield (Gal/Min):	0	POD Status:	Pending
Casing Size (in):	7	POD Subbasin:	Middle Rio Grande
OSE Well Tag:	Not Reported	Static Level:	0
Water Right Status:	Permit	Water Right Use:	Not Reported

**AP164**  
**SE**  
**1/2 - 1 Mile**  
**Lower**

**NM WELLS      NM6000000180326**

Well Name:	Not Reported	Well Use:	Not Reported
POD Basin:	Rio Grande	POD #:	79332
POD Suffix:	POD1	Land Grant:	TOWN OF ALAMEDA
Drilling Started:	29-APR-03	Well Completed:	30-APR-03
Plug Date:	01-JAN-70	Completion Proved:	01-JAN-70
Elevation:	0	Well Depth (ft):	360
Groundwater Source:	Shallow	% Shallow:	100
Depth to Water (ft):	250	OSE Filing Date:	05-MAY-03
Well Schedule Date:	01-JAN-70	Pump Type:	Not Reported
Pump Serial #:	Not Reported	Discharge Pipe Size:	Not Reported
Aquifer:	Not Reported	Diversion Amt Allowed (acre-ft):	3
Max Diversion Allowed:	0	Surface Water Diversion:	0
Est Yield (Gal/Min):	40	POD Status:	Active
Casing Size (in):	4	POD Subbasin:	Middle Rio Grande
OSE Well Tag:	Not Reported	Static Level:	0
Water Right Status:	Permit		
Water Right Use:	72-12-1 Sanitary in conjunction with a commercial use		

**AN165**  
**NE**  
**1/2 - 1 Mile**  
**Lower**

**NM WELLS      NM6000000008255**

Well Name:	Not Reported	Well Use:	Not Reported
POD Basin:	Rio Grande	POD #:	61001
POD Suffix:	POD1	Land Grant:	TOWN OF ALAMEDA
Drilling Started:	27-JAN-95	Well Completed:	02-FEB-95
Plug Date:	01-JAN-70	Completion Proved:	01-JAN-70
Elevation:	0	Well Depth (ft):	538
Groundwater Source:	Shallow	% Shallow:	100
Depth to Water (ft):	360	OSE Filing Date:	06-FEB-95
Well Schedule Date:	01-JAN-70	Pump Type:	Not Reported
Pump Serial #:	Not Reported	Discharge Pipe Size:	Not Reported
Aquifer:	Not Reported	Diversion Amt Allowed (acre-ft):	3
Max Diversion Allowed:	0	Surface Water Diversion:	0
Est Yield (Gal/Min):	0	POD Status:	Active
Casing Size (in):	4	POD Subbasin:	Middle Rio Grande
OSE Well Tag:	Not Reported	Static Level:	0
Water Right Status:	Permit		
Water Right Use:	72-12-1 domestic one household		



## GEOCHECK® - PHYSICAL SETTING SOURCE MAP FINDINGS

Map ID  
 Direction  
 Distance  
 Elevation

Database      EDR ID Number

**AR166**  
**NNW**  
**1/2 - 1 Mile**  
**Lower**

**NM WELLS      NM6000000108188**

Well Name:	Not Reported	Well Use:	ONE HOUSEHOLD
POD Basin:	Rio Grande	POD #:	85063
POD Suffix:	Not Reported	Land Grant:	TOWN OF ALAMEDA
Drilling Started:	15-SEP-05	Well Completed:	16-SEP-05
Plug Date:	01-JAN-70	Completion Proved:	01-JAN-70
Elevation:	0	Well Depth (ft):	520
Groundwater Source:	Shallow	% Shallow:	100
Depth to Water (ft):	276	OSE Filing Date:	22-SEP-05
Well Schedule Date:	01-JAN-70	Pump Type:	Not Reported
Pump Serial #:	Not Reported	Discharge Pipe Size:	Not Reported
Aquifer:	Not Reported	Diversion Amt Allowed (acre-ft):	3
Max Diversion Allowed:	0	Surface Water Diversion:	0
Est Yield (Gal/Min):	20	POD Status:	Active
Casing Size (in):	4	POD Subbasin:	Middle Rio Grande
OSE Well Tag:	Not Reported	Static Level:	0
Water Right Status:	Permit		
Water Right Use:	72-12-1 domestic one household		

**AT167**  
**NNE**  
**1/2 - 1 Mile**  
**Lower**

**NM WELLS      NM6000000136346**

Well Name:	Not Reported	Well Use:	Not Reported
POD Basin:	Rio Grande	POD #:	94108
POD Suffix:	POD1	Land Grant:	TOWN OF ALAMEDA
Drilling Started:	01-JAN-70	Well Completed:	01-JAN-70
Plug Date:	01-JAN-70	Completion Proved:	01-JAN-70
Elevation:	0	Well Depth (ft):	0
Groundwater Source:	Not Reported	% Shallow:	0
Depth to Water (ft):	0	OSE Filing Date:	01-JAN-70
Well Schedule Date:	01-JAN-70	Pump Type:	Not Reported
Pump Serial #:	Not Reported	Discharge Pipe Size:	Not Reported
Aquifer:	Not Reported	Diversion Amt Allowed (acre-ft):	0
Max Diversion Allowed:	0	Surface Water Diversion:	0
Est Yield (Gal/Min):	0	POD Status:	Pending
Casing Size (in):	0	POD Subbasin:	Middle Rio Grande
OSE Well Tag:	Not Reported	Static Level:	0
Water Right Status:	Expired		
Water Right Use:	72-12-1 domestic one household		

**AQ168**  
**North**  
**1/2 - 1 Mile**  
**Lower**

**NM WELLS      NM6000000113966**

Well Name:	Not Reported	Well Use:	DRILL AND TEST
POD Basin:	Rio Grande	POD #:	87514
POD Suffix:	POD1	Land Grant:	TOWN OF ALAMEDA
Drilling Started:	02-FEB-07	Well Completed:	02-FEB-07
Plug Date:	01-JAN-70	Completion Proved:	01-JAN-70

## GEOCHECK® - PHYSICAL SETTING SOURCE MAP FINDINGS

Elevation:	0	Well Depth (ft):	540
Groundwater Source:	Shallow	% Shallow:	100
Depth to Water (ft):	360	OSE Filing Date:	07-FEB-07
Well Schedule Date:	01-JAN-70	Pump Type:	Not Reported
Pump Serial #:	Not Reported	Discharge Pipe Size:	Not Reported
Aquifer:	Not Reported	Diversion Amt Allowed (acre-ft):	3
Max Diversion Allowed:	0	Surface Water Diversion:	0
Est Yield (Gal/Min):	20	POD Status:	Active
Casing Size (in):	4	POD Subbasin:	Middle Rio Grande
OSE Well Tag:	Not Reported	Static Level:	0
Water Right Status:	Permit		
Water Right Use:	72-12-1 domestic and livestock watering		

**AR169**  
**NNW**  
**1/2 - 1 Mile**  
**Lower**

**NM WELLS      NM6000000112619**

Well Name:	Not Reported	Well Use:	Not Reported
POD Basin:	Rio Grande	POD #:	86590
POD Suffix:	Not Reported	Land Grant:	TOWN OF ALAMEDA
Drilling Started:	01-JAN-70	Well Completed:	01-JAN-70
Plug Date:	01-JAN-70	Completion Proved:	01-JAN-70
Elevation:	0	Well Depth (ft):	0
Groundwater Source:	Not Reported	% Shallow:	0
Depth to Water (ft):	0	OSE Filing Date:	01-JAN-70
Well Schedule Date:	01-JAN-70	Pump Type:	Not Reported
Pump Serial #:	Not Reported	Discharge Pipe Size:	Not Reported
Aquifer:	Not Reported	Diversion Amt Allowed (acre-ft):	0
Max Diversion Allowed:	0	Surface Water Diversion:	0
Est Yield (Gal/Min):	0	POD Status:	Pending
Casing Size (in):	7	POD Subbasin:	Middle Rio Grande
OSE Well Tag:	Not Reported	Static Level:	0
Water Right Status:	Expired	Water Right Use:	Not Reported

**AU170**  
**NNE**  
**1/2 - 1 Mile**  
**Lower**

**NM WELLS      NM6000000200447**

Well Name:	Not Reported	Well Use:	ONE HH
POD Basin:	Rio Grande	POD #:	79072
POD Suffix:	Not Reported	Land Grant:	TOWN OF ALAMEDA
Drilling Started:	31-OCT-02	Well Completed:	05-NOV-02
Plug Date:	01-JAN-70	Completion Proved:	01-JAN-70
Elevation:	0	Well Depth (ft):	500
Groundwater Source:	Shallow	% Shallow:	100
Depth to Water (ft):	347	OSE Filing Date:	13-NOV-02
Well Schedule Date:	01-JAN-70	Pump Type:	Not Reported
Pump Serial #:	Not Reported	Discharge Pipe Size:	Not Reported
Aquifer:	Not Reported	Diversion Amt Allowed (acre-ft):	3
Max Diversion Allowed:	0	Surface Water Diversion:	0
Est Yield (Gal/Min):	12	POD Status:	Active
Casing Size (in):	4.5	POD Subbasin:	Middle Rio Grande
OSE Well Tag:	Not Reported	Static Level:	0
Water Right Status:	Permit		
Water Right Use:	72-12-1 domestic one household		

# GEOCHECK® - PHYSICAL SETTING SOURCE MAP FINDINGS

Map ID  
 Direction  
 Distance  
 Elevation

Database      EDR ID Number

**AU171**  
**NNE**  
**1/2 - 1 Mile**  
**Lower**

**NM WELLS      NM6000000194685**

Well Name:	Not Reported	Well Use:	Not Reported
POD Basin:	Rio Grande	POD #:	96799
POD Suffix:	POD1	Land Grant:	TOWN OF ALAMEDA
Drilling Started:	01-JAN-70	Well Completed:	01-JAN-70
Plug Date:	01-JAN-70	Completion Proved:	01-JAN-70
Elevation:	0	Well Depth (ft):	0
Groundwater Source:	Not Reported	% Shallow:	0
Depth to Water (ft):	0	OSE Filing Date:	01-JAN-70
Well Schedule Date:	01-JAN-70	Pump Type:	Not Reported
Pump Serial #:	Not Reported	Discharge Pipe Size:	Not Reported
Aquifer:	Not Reported	Diversion Amt Allowed (acre-ft):	1
Max Diversion Allowed:	0	Surface Water Diversion:	0
Est Yield (Gal/Min):	0	POD Status:	Active
Casing Size (in):	0	POD Subbasin:	Middle Rio Grande
OSE Well Tag:	Not Reported	Static Level:	0
Water Right Status:	Permit		
Water Right Use:	72-12-1 domestic one household		

**AT172**  
**NNE**  
**1/2 - 1 Mile**  
**Lower**

**NM WELLS      NM6000000106456**

Well Name:	Not Reported	Well Use:	Not Reported
POD Basin:	Rio Grande	POD #:	84019
POD Suffix:	POD1	Land Grant:	TOWN OF ALAMEDA
Drilling Started:	28-APR-05	Well Completed:	06-MAY-05
Plug Date:	01-JAN-70	Completion Proved:	01-JAN-70
Elevation:	0	Well Depth (ft):	550
Groundwater Source:	Shallow	% Shallow:	100
Depth to Water (ft):	320	OSE Filing Date:	10-MAY-05
Well Schedule Date:	01-JAN-70	Pump Type:	Not Reported
Pump Serial #:	Not Reported	Discharge Pipe Size:	Not Reported
Aquifer:	Not Reported	Diversion Amt Allowed (acre-ft):	2
Max Diversion Allowed:	0	Surface Water Diversion:	0
Est Yield (Gal/Min):	25	POD Status:	Active
Casing Size (in):	4	POD Subbasin:	Middle Rio Grande
OSE Well Tag:	Not Reported	Static Level:	0
Water Right Status:	Permit		
Water Right Use:	72-12-1 multiple domestic households		

**AS173**  
**North**  
**1/2 - 1 Mile**  
**Lower**

**NM WELLS      NM6000000116763**

Well Name:	Not Reported	Well Use:	DOM
POD Basin:	Rio Grande	POD #:	88751
POD Suffix:	POD1	Land Grant:	TOWN OF ALAMEDA
Drilling Started:	18-NOV-08	Well Completed:	20-NOV-08
Plug Date:	01-JAN-70	Completion Proved:	01-JAN-70

## GEOCHECK® - PHYSICAL SETTING SOURCE MAP FINDINGS

Elevation:	0	Well Depth (ft):	500
Groundwater Source:	Shallow	% Shallow:	100
Depth to Water (ft):	360	OSE Filing Date:	26-NOV-08
Well Schedule Date:	01-JAN-70	Pump Type:	Not Reported
Pump Serial #:	Not Reported	Discharge Pipe Size:	Not Reported
Aquifer:	Not Reported	Diversion Amt Allowed (acre-ft):	1
Max Diversion Allowed:	0	Surface Water Diversion:	0
Est Yield (Gal/Min):	20	POD Status:	Active
Casing Size (in):	5	POD Subbasin:	Middle Rio Grande
OSE Well Tag:	Not Reported	Static Level:	0
Water Right Status:	Permit		
Water Right Use:	72-12-1 domestic one household		

### AU174

**NE**  
1/2 - 1 Mile  
Lower

**NM WELLS**

**NM6000000192145**

Well Name:	Not Reported	Well Use:	Not Reported
POD Basin:	Rio Grande	POD #:	61196
POD Suffix:	POD1	Land Grant:	TOWN OF ALAMEDA
Drilling Started:	16-DEC-94	Well Completed:	20-DEC-94
Plug Date:	01-JAN-70	Completion Proved:	01-JAN-70
Elevation:	0	Well Depth (ft):	560
Groundwater Source:	Shallow	% Shallow:	100
Depth to Water (ft):	328	OSE Filing Date:	20-JAN-95
Well Schedule Date:	01-JAN-70	Pump Type:	Not Reported
Pump Serial #:	Not Reported	Discharge Pipe Size:	Not Reported
Aquifer:	Not Reported	Diversion Amt Allowed (acre-ft):	0
Max Diversion Allowed:	0	Surface Water Diversion:	0
Est Yield (Gal/Min):	5	POD Status:	Active
Casing Size (in):	4.5	POD Subbasin:	Middle Rio Grande
OSE Well Tag:	Not Reported	Static Level:	0
Water Right Status:	Permit	Water Right Use:	Not Reported

### AU175

**NNE**  
1/2 - 1 Mile  
Lower

**NM WELLS**

**NM6000000028295**

Well Name:	Not Reported	Well Use:	Not Reported
POD Basin:	Rio Grande	POD #:	66689
POD Suffix:	POD1	Land Grant:	TOWN OF ALAMEDA
Drilling Started:	27-DEC-96	Well Completed:	27-DEC-96
Plug Date:	01-JAN-70	Completion Proved:	01-JAN-70
Elevation:	0	Well Depth (ft):	560
Groundwater Source:	Shallow	% Shallow:	100
Depth to Water (ft):	330	OSE Filing Date:	13-JAN-97
Well Schedule Date:	01-JAN-70	Pump Type:	Not Reported
Pump Serial #:	Not Reported	Discharge Pipe Size:	Not Reported
Aquifer:	Not Reported	Diversion Amt Allowed (acre-ft):	3
Max Diversion Allowed:	0	Surface Water Diversion:	0
Est Yield (Gal/Min):	35	POD Status:	Active
Casing Size (in):	4.5	POD Subbasin:	Middle Rio Grande
OSE Well Tag:	Not Reported	Static Level:	0
Water Right Status:	Permit		
Water Right Use:	72-12-1 domestic one household		

## GEOCHECK® - PHYSICAL SETTING SOURCE MAP FINDINGS

Map ID  
 Direction  
 Distance  
 Elevation

Database      EDR ID Number

**AV176**  
**NNW**  
**1/2 - 1 Mile**  
**Lower**

**NM WELLS      NM6000000107617**

Well Name:	Not Reported	Well Use:	Not Reported
POD Basin:	Rio Grande	POD #:	84738
POD Suffix:	Not Reported	Land Grant:	TOWN OF ALAMEDA
Drilling Started:	01-JAN-70	Well Completed:	01-JAN-70
Plug Date:	01-JAN-70	Completion Proved:	01-JAN-70
Elevation:	0	Well Depth (ft):	250
Groundwater Source:	Not Reported	% Shallow:	0
Depth to Water (ft):	0	OSE Filing Date:	01-JAN-70
Well Schedule Date:	01-JAN-70	Pump Type:	Not Reported
Pump Serial #:	Not Reported	Discharge Pipe Size:	Not Reported
Aquifer:	Not Reported	Diversion Amt Allowed (acre-ft):	1
Max Diversion Allowed:	0	Surface Water Diversion:	0
Est Yield (Gal/Min):	0	POD Status:	Pending
Casing Size (in):	6	POD Subbasin:	Middle Rio Grande
OSE Well Tag:	Not Reported	Static Level:	0
Water Right Status:	Permit		
Water Right Use:	72-12-1 domestic one household		

**AV177**  
**NNW**  
**1/2 - 1 Mile**  
**Lower**

**NM WELLS      NM6000000201503**

Well Name:	Not Reported	Well Use:	DRILL AND TEST
POD Basin:	Rio Grande	POD #:	84738
POD Suffix:	POD1	Land Grant:	TOWN OF ALAMEDA
Drilling Started:	18-APR-06	Well Completed:	02-MAY-06
Plug Date:	01-JAN-70	Completion Proved:	01-JAN-70
Elevation:	0	Well Depth (ft):	600
Groundwater Source:	Shallow	% Shallow:	100
Depth to Water (ft):	300	OSE Filing Date:	31-MAY-06
Well Schedule Date:	01-JAN-70	Pump Type:	Not Reported
Pump Serial #:	Not Reported	Discharge Pipe Size:	Not Reported
Aquifer:	Not Reported	Diversion Amt Allowed (acre-ft):	1
Max Diversion Allowed:	0	Surface Water Diversion:	0
Est Yield (Gal/Min):	15	POD Status:	Active
Casing Size (in):	4	POD Subbasin:	Middle Rio Grande
OSE Well Tag:	Not Reported	Static Level:	0
Water Right Status:	Permit		
Water Right Use:	72-12-1 domestic one household		

**AS178**  
**North**  
**1/2 - 1 Mile**  
**Lower**

**NM WELLS      NM6000000091516**

Well Name:	Not Reported	Well Use:	CONSTRUCTION
POD Basin:	Rio Grande	POD #:	89336
POD Suffix:	POD1	Land Grant:	TOWN OF ALAMEDA
Drilling Started:	24-JUL-07	Well Completed:	26-JUL-07
Plug Date:	01-JAN-70	Completion Proved:	01-JAN-70

## GEOCHECK® - PHYSICAL SETTING SOURCE MAP FINDINGS

Elevation:	0	Well Depth (ft):	555
Groundwater Source:	Shallow	% Shallow:	100
Depth to Water (ft):	365	OSE Filing Date:	06-AUG-07
Well Schedule Date:	01-JAN-70	Pump Type:	Not Reported
Pump Serial #:	Not Reported	Discharge Pipe Size:	Not Reported
Aquifer:	Not Reported	Diversion Amt Allowed (acre-ft):	1
Max Diversion Allowed:	0	Surface Water Diversion:	0
Est Yield (Gal/Min):	35	POD Status:	Active
Casing Size (in):	4.5	POD Subbasin:	Middle Rio Grande
OSE Well Tag:	Not Reported	Static Level:	0
Water Right Status:	Permit	Water Right Use:	Domestic construction

**AW179**  
**ENE**  
**1/2 - 1 Mile**  
**Lower**

**NM WELLS      NM6000000122055**

Well Name:	Not Reported	Well Use:	DOM
POD Basin:	Rio Grande	POD #:	91508
POD Suffix:	POD1	Land Grant:	TOWN OF ALAMEDA
Drilling Started:	19-JAN-10	Well Completed:	21-JAN-10
Plug Date:	01-JAN-70	Completion Proved:	01-JAN-70
Elevation:	0	Well Depth (ft):	480
Groundwater Source:	Shallow	% Shallow:	100
Depth to Water (ft):	308	OSE Filing Date:	03-FEB-10
Well Schedule Date:	01-JAN-70	Pump Type:	Not Reported
Pump Serial #:	Not Reported	Discharge Pipe Size:	Not Reported
Aquifer:	Not Reported	Diversion Amt Allowed (acre-ft):	1
Max Diversion Allowed:	0	Surface Water Diversion:	0
Est Yield (Gal/Min):	20	POD Status:	Active
Casing Size (in):	4	POD Subbasin:	Middle Rio Grande
OSE Well Tag:	Not Reported	Static Level:	0
Water Right Status:	Permit		
Water Right Use:	72-12-1 domestic one household		

**AX180**  
**North**  
**1/2 - 1 Mile**  
**Lower**

**NM WELLS      NM6000000116727**

Well Name:	Not Reported	Well Use:	DRILL AND TEST
POD Basin:	Rio Grande	POD #:	88473
POD Suffix:	POD1	Land Grant:	TOWN OF ALAMEDA
Drilling Started:	18-JAN-07	Well Completed:	23-JAN-07
Plug Date:	01-JAN-70	Completion Proved:	01-JAN-70
Elevation:	0	Well Depth (ft):	540
Groundwater Source:	Shallow	% Shallow:	100
Depth to Water (ft):	360	OSE Filing Date:	29-JAN-07
Well Schedule Date:	01-JAN-70	Pump Type:	Not Reported
Pump Serial #:	Not Reported	Discharge Pipe Size:	Not Reported
Aquifer:	Not Reported	Diversion Amt Allowed (acre-ft):	1
Max Diversion Allowed:	1	Surface Water Diversion:	0
Est Yield (Gal/Min):	15	POD Status:	Active
Casing Size (in):	4.5	POD Subbasin:	Middle Rio Grande
OSE Well Tag:	Not Reported	Static Level:	0
Water Right Status:	Permit	Water Right Use:	Not Reported

## GEOCHECK® - PHYSICAL SETTING SOURCE MAP FINDINGS

Map ID  
 Direction  
 Distance  
 Elevation

Database      EDR ID Number

**AX181**  
**North**  
**1/2 - 1 Mile**  
**Lower**

**NM WELLS      NM6000000189707**

Well Name:	Not Reported	Well Use:	Not Reported
POD Basin:	Rio Grande	POD #:	75223
POD Suffix:	Not Reported	Land Grant:	TOWN OF ALAMEDA
Drilling Started:	11-DEC-00	Well Completed:	13-DEC-00
Plug Date:	01-JAN-70	Completion Proved:	01-JAN-70
Elevation:	0	Well Depth (ft):	620
Groundwater Source:	Shallow	% Shallow:	100
Depth to Water (ft):	320	OSE Filing Date:	18-DEC-00
Well Schedule Date:	01-JAN-70	Pump Type:	Not Reported
Pump Serial #:	Not Reported	Discharge Pipe Size:	Not Reported
Aquifer:	Not Reported	Diversion Amt Allowed (acre-ft):	3
Max Diversion Allowed:	3	Surface Water Diversion:	0
Est Yield (Gal/Min):	30	POD Status:	Active
Casing Size (in):	5	POD Subbasin:	Middle Rio Grande
OSE Well Tag:	NA	Static Level:	0
Water Right Status:	Permit		
Water Right Use:	72-12-1 domestic one household		

**AY182**  
**East**  
**1/2 - 1 Mile**  
**Lower**

**NM WELLS      NM6000000003334**

Well Name:	Not Reported	Well Use:	Not Reported
POD Basin:	Rio Grande	POD #:	66374
POD Suffix:	POD1	Land Grant:	TOWN OF ALAMEDA
Drilling Started:	03-MAR-97	Well Completed:	04-MAR-97
Plug Date:	01-JAN-70	Completion Proved:	01-JAN-70
Elevation:	0	Well Depth (ft):	415
Groundwater Source:	Shallow	% Shallow:	100
Depth to Water (ft):	180	OSE Filing Date:	10-MAR-97
Well Schedule Date:	01-JAN-70	Pump Type:	Not Reported
Pump Serial #:	Not Reported	Discharge Pipe Size:	Not Reported
Aquifer:	Not Reported	Diversion Amt Allowed (acre-ft):	0
Max Diversion Allowed:	0	Surface Water Diversion:	0
Est Yield (Gal/Min):	15	POD Status:	Active
Casing Size (in):	4	POD Subbasin:	Middle Rio Grande
OSE Well Tag:	Not Reported	Static Level:	0
Water Right Status:	Permit	Water Right Use:	Not Reported

**AZ183**  
**NNW**  
**1/2 - 1 Mile**  
**Lower**

**NM WELLS      NM6000000142960**

Well Name:	Not Reported	Well Use:	Not Reported
POD Basin:	Rio Grande	POD #:	89503
POD Suffix:	POD2	Land Grant:	TOWN OF ALAMEDA
Drilling Started:	24-SEP-14	Well Completed:	30-SEP-14
Plug Date:	01-JAN-70	Completion Proved:	01-JAN-70
Elevation:	0	Well Depth (ft):	560

## GEOCHECK® - PHYSICAL SETTING SOURCE MAP FINDINGS

Groundwater Source:	Shallow	% Shallow:	100
Depth to Water (ft):	382	OSE Filing Date:	17-OCT-14
Well Schedule Date:	01-JAN-70	Pump Type:	Not Reported
Pump Serial #:	Not Reported	Discharge Pipe Size:	Not Reported
Aquifer:	Not Reported	Diversion Amt Allowed (acre-ft):	1
Max Diversion Allowed:	0	Surface Water Diversion:	0
Est Yield (Gal/Min):	25	POD Status:	Active
Casing Size (in):	4	POD Subbasin:	Middle Rio Grande
OSE Well Tag:	Not Reported	Static Level:	0
Water Right Status:	Permit		
Water Right Use:	72-12-1 domestic one household		

**BA184**  
**NNE**  
**1/2 - 1 Mile**  
**Lower**

**NM WELLS      NM6000000199360**

Well Name:	Not Reported	Well Use:	Not Reported
POD Basin:	Rio Grande	POD #:	69725
POD Suffix:	POD1	Land Grant:	TOWN OF ALAMEDA
Drilling Started:	05-JUN-98	Well Completed:	06-JUN-98
Plug Date:	01-JAN-70	Completion Proved:	01-JAN-70
Elevation:	0	Well Depth (ft):	480
Groundwater Source:	Shallow	% Shallow:	100
Depth to Water (ft):	346	OSE Filing Date:	12-JUN-98
Well Schedule Date:	01-JAN-70	Pump Type:	Not Reported
Pump Serial #:	Not Reported	Discharge Pipe Size:	Not Reported
Aquifer:	Not Reported	Diversion Amt Allowed (acre-ft):	3
Max Diversion Allowed:	0	Surface Water Diversion:	0
Est Yield (Gal/Min):	15	POD Status:	Active
Casing Size (in):	4.5	POD Subbasin:	Middle Rio Grande
OSE Well Tag:	Not Reported	Static Level:	0
Water Right Status:	Permit	Water Right Use:	Not Reported

**AU185**  
**NNE**  
**1/2 - 1 Mile**  
**Lower**

**NM WELLS      NM6000000021885**

Well Name:	Not Reported	Well Use:	Not Reported
POD Basin:	Rio Grande	POD #:	66446
POD Suffix:	POD1	Land Grant:	TOWN OF ALAMEDA
Drilling Started:	14-NOV-96	Well Completed:	14-NOV-96
Plug Date:	01-JAN-70	Completion Proved:	01-JAN-70
Elevation:	0	Well Depth (ft):	460
Groundwater Source:	Shallow	% Shallow:	100
Depth to Water (ft):	350	OSE Filing Date:	26-NOV-96
Well Schedule Date:	01-JAN-70	Pump Type:	Not Reported
Pump Serial #:	Not Reported	Discharge Pipe Size:	Not Reported
Aquifer:	Not Reported	Diversion Amt Allowed (acre-ft):	1
Max Diversion Allowed:	0	Surface Water Diversion:	0
Est Yield (Gal/Min):	25	POD Status:	Active
Casing Size (in):	4.5	POD Subbasin:	Middle Rio Grande
OSE Well Tag:	Not Reported	Static Level:	0
Water Right Status:	Permit		
Water Right Use:	72-12-1 domestic one household		



# GEOCHECK® - PHYSICAL SETTING SOURCE MAP FINDINGS

Map ID  
 Direction  
 Distance  
 Elevation

Database      EDR ID Number

**AY186**  
**East**  
**1/2 - 1 Mile**  
**Lower**

**NM WELLS      NM600000002329**

Well Name:	Not Reported	Well Use:	Not Reported
POD Basin:	Rio Grande	POD #:	66747
POD Suffix:	POD1	Land Grant:	TOWN OF ALAMEDA
Drilling Started:	01-JAN-70	Well Completed:	01-JAN-70
Plug Date:	01-JAN-70	Completion Proved:	01-JAN-70
Elevation:	0	Well Depth (ft):	0
Groundwater Source:	Not Reported	% Shallow:	100
Depth to Water (ft):	0	OSE Filing Date:	01-JAN-70
Well Schedule Date:	01-JAN-70	Pump Type:	Not Reported
Pump Serial #:	Not Reported	Discharge Pipe Size:	Not Reported
Aquifer:	Not Reported	Diversion Amt Allowed (acre-ft):	0
Max Diversion Allowed:	0	Surface Water Diversion:	0
Est Yield (Gal/Min):	0	POD Status:	Not Reported
Casing Size (in):	0	POD Subbasin:	Middle Rio Grande
OSE Well Tag:	Not Reported	Static Level:	0
Water Right Status:	Expired		
Water Right Use:	72-12-1 domestic one household		

**BB187**  
**North**  
**1/2 - 1 Mile**  
**Higher**

**NM WELLS      NM6000000237506**

Well Name:	Not Reported	Well Use:	Not Reported
POD Basin:	Rio Grande	POD #:	98620
POD Suffix:	POD1	Land Grant:	TOWN OF ALAMEDA
Drilling Started:	01-JAN-70	Well Completed:	01-JAN-70
Plug Date:	01-JAN-70	Completion Proved:	01-JAN-70
Elevation:	0	Well Depth (ft):	0
Groundwater Source:	Not Reported	% Shallow:	0
Depth to Water (ft):	0	OSE Filing Date:	01-JAN-70
Well Schedule Date:	01-JAN-70	Pump Type:	Not Reported
Pump Serial #:	Not Reported	Discharge Pipe Size:	Not Reported
Aquifer:	Not Reported	Diversion Amt Allowed (acre-ft):	1
Max Diversion Allowed:	0	Surface Water Diversion:	0
Est Yield (Gal/Min):	0	POD Status:	Pending
Casing Size (in):	0	POD Subbasin:	Middle Rio Grande
OSE Well Tag:	10633	Static Level:	0
Water Right Status:	Permit		
Water Right Use:	72-12-1 domestic one household		

**AU188**  
**NNE**  
**1/2 - 1 Mile**  
**Lower**

**NM WELLS      NM6000000049164**

Well Name:	Not Reported	Well Use:	ONE HOUSEHOLD
POD Basin:	Rio Grande	POD #:	81664
POD Suffix:	POD1	Land Grant:	TOWN OF ALAMEDA
Drilling Started:	17-NOV-06	Well Completed:	20-NOV-06
Plug Date:	01-JAN-70	Completion Proved:	01-JAN-70

## GEOCHECK® - PHYSICAL SETTING SOURCE MAP FINDINGS

Elevation:	0	Well Depth (ft):	580
Groundwater Source:	Shallow	% Shallow:	100
Depth to Water (ft):	315	OSE Filing Date:	01-JAN-70
Well Schedule Date:	01-JAN-70	Pump Type:	Not Reported
Pump Serial #:	Not Reported	Discharge Pipe Size:	Not Reported
Aquifer:	Not Reported	Diversion Amt Allowed (acre-ft):	1
Max Diversion Allowed:	0	Surface Water Diversion:	0
Est Yield (Gal/Min):	25	POD Status:	Active
Casing Size (in):	4	POD Subbasin:	Middle Rio Grande
OSE Well Tag:	Not Reported	Static Level:	0
Water Right Status:	Permit		
Water Right Use:	72-12-1 domestic one household		

**AU189**

**NNE**  
**1/2 - 1 Mile**  
**Lower**

**NM WELLS**

**NM6000000200956**

Well Name:	Not Reported	Well Use:	Not Reported
POD Basin:	Rio Grande	POD #:	81664
POD Suffix:	Not Reported	Land Grant:	TOWN OF ALAMEDA
Drilling Started:	01-JAN-70	Well Completed:	01-JAN-70
Plug Date:	01-JAN-70	Completion Proved:	01-JAN-70
Elevation:	0	Well Depth (ft):	0
Groundwater Source:	Not Reported	% Shallow:	0
Depth to Water (ft):	0	OSE Filing Date:	01-JAN-70
Well Schedule Date:	01-JAN-70	Pump Type:	Not Reported
Pump Serial #:	Not Reported	Discharge Pipe Size:	Not Reported
Aquifer:	Not Reported	Diversion Amt Allowed (acre-ft):	1
Max Diversion Allowed:	0	Surface Water Diversion:	0
Est Yield (Gal/Min):	0	POD Status:	Pending
Casing Size (in):	7	POD Subbasin:	Middle Rio Grande
OSE Well Tag:	Not Reported	Static Level:	0
Water Right Status:	Permit		
Water Right Use:	72-12-1 domestic one household		

**BC190**

**NNE**  
**1/2 - 1 Mile**  
**Lower**

**NM WELLS**

**NM6000000189778**

Well Name:	Not Reported	Well Use:	ONE HOUSEHOLD
POD Basin:	Rio Grande	POD #:	76273
POD Suffix:	Not Reported	Land Grant:	TOWN OF ALAMEDA
Drilling Started:	24-JUL-01	Well Completed:	27-JUL-01
Plug Date:	01-JAN-70	Completion Proved:	01-JAN-70
Elevation:	0	Well Depth (ft):	518
Groundwater Source:	Shallow	% Shallow:	100
Depth to Water (ft):	354	OSE Filing Date:	09-AUG-01
Well Schedule Date:	01-JAN-70	Pump Type:	Not Reported
Pump Serial #:	Not Reported	Discharge Pipe Size:	Not Reported
Aquifer:	Not Reported	Diversion Amt Allowed (acre-ft):	3
Max Diversion Allowed:	0	Surface Water Diversion:	0
Est Yield (Gal/Min):	20	POD Status:	Active
Casing Size (in):	4.5	POD Subbasin:	Middle Rio Grande
OSE Well Tag:	Not Reported	Static Level:	0
Water Right Status:	Permit		
Water Right Use:	72-12-1 domestic one household		

# GEOCHECK® - PHYSICAL SETTING SOURCE MAP FINDINGS

Map ID  
 Direction  
 Distance  
 Elevation

Database      EDR ID Number

**BD191**  
**ENE**  
**1/2 - 1 Mile**  
**Lower**

**NM WELLS      NM6000000233961**

Well Name:	Not Reported	Well Use:	Not Reported
POD Basin:	Rio Grande	POD #:	98086
POD Suffix:	POD1	Land Grant:	TOWN OF ALAMEDA
Drilling Started:	20-JAN-20	Well Completed:	24-JAN-20
Plug Date:	01-JAN-70	Completion Proved:	01-JAN-70
Elevation:	0	Well Depth (ft):	480
Groundwater Source:	Shallow	% Shallow:	100
Depth to Water (ft):	0	OSE Filing Date:	05-FEB-20
Well Schedule Date:	01-JAN-70	Pump Type:	Not Reported
Pump Serial #:	Not Reported	Discharge Pipe Size:	Not Reported
Aquifer:	Not Reported	Diversion Amt Allowed (acre-ft):	1
Max Diversion Allowed:	0	Surface Water Diversion:	0
Est Yield (Gal/Min):	15	POD Status:	Active
Casing Size (in):	4	POD Subbasin:	Middle Rio Grande
OSE Well Tag:	104B8	Static Level:	308
Water Right Status:	Permit		
Water Right Use:	72-12-1 domestic one household		

**BB192**  
**NNW**  
**1/2 - 1 Mile**  
**Higher**

**NM WELLS      NM6000000171597**

Well Name:	Not Reported	Well Use:	Not Reported
POD Basin:	Rio Grande	POD #:	86608
POD Suffix:	POD1	Land Grant:	TOWN OF ALAMEDA
Drilling Started:	01-JAN-70	Well Completed:	01-JAN-70
Plug Date:	01-JAN-70	Completion Proved:	01-JAN-70
Elevation:	0	Well Depth (ft):	0
Groundwater Source:	Not Reported	% Shallow:	0
Depth to Water (ft):	0	OSE Filing Date:	01-JAN-70
Well Schedule Date:	01-JAN-70	Pump Type:	Not Reported
Pump Serial #:	Not Reported	Discharge Pipe Size:	Not Reported
Aquifer:	Not Reported	Diversion Amt Allowed (acre-ft):	0
Max Diversion Allowed:	0	Surface Water Diversion:	0
Est Yield (Gal/Min):	0	POD Status:	Pending
Casing Size (in):	7	POD Subbasin:	Middle Rio Grande
OSE Well Tag:	Not Reported	Static Level:	0
Water Right Status:	Expired		
Water Right Use:	72-12-1 domestic one household		

**AX193**  
**North**  
**1/2 - 1 Mile**  
**Higher**

**NM WELLS      NM6000000215486**

Well Name:	Not Reported	Well Use:	Not Reported
POD Basin:	Rio Grande	POD #:	87006
POD Suffix:	POD1	Land Grant:	TOWN OF ALAMEDA
Drilling Started:	20-JUL-06	Well Completed:	21-JUL-06
Plug Date:	01-JAN-70	Completion Proved:	01-JAN-70

## GEOCHECK® - PHYSICAL SETTING SOURCE MAP FINDINGS

Elevation:	0	Well Depth (ft):	540
Groundwater Source:	Shallow	% Shallow:	100
Depth to Water (ft):	370	OSE Filing Date:	28-JUL-06
Well Schedule Date:	01-JAN-70	Pump Type:	Not Reported
Pump Serial #:	Not Reported	Discharge Pipe Size:	Not Reported
Aquifer:	Not Reported	Diversion Amt Allowed (acre-ft):	3
Max Diversion Allowed:	0	Surface Water Diversion:	0
Est Yield (Gal/Min):	25	POD Status:	Active
Casing Size (in):	4	POD Subbasin:	Middle Rio Grande
OSE Well Tag:	NA	Static Level:	0
Water Right Status:	Permit		
Water Right Use:	72-12-1 multiple domestic households		

**AZ194**  
**NNW**  
**1/2 - 1 Mile**  
**Lower**

**NM WELLS      NM6000000142959**

Well Name:	Not Reported	Well Use:	Not Reported
POD Basin:	Rio Grande	POD #:	89503
POD Suffix:	POD1	Land Grant:	TOWN OF ALAMEDA
Drilling Started:	13-DEC-07	Well Completed:	18-DEC-07
Plug Date:	18-NOV-14	Completion Proved:	01-JAN-70
Elevation:	0	Well Depth (ft):	552
Groundwater Source:	Shallow	% Shallow:	100
Depth to Water (ft):	376	OSE Filing Date:	20-DEC-07
Well Schedule Date:	01-JAN-70	Pump Type:	Not Reported
Pump Serial #:	Not Reported	Discharge Pipe Size:	Not Reported
Aquifer:	Not Reported	Diversion Amt Allowed (acre-ft):	1
Max Diversion Allowed:	0	Surface Water Diversion:	0
Est Yield (Gal/Min):	35	POD Status:	Plugged
Casing Size (in):	4.5	POD Subbasin:	Middle Rio Grande
OSE Well Tag:	Not Reported	Static Level:	0
Water Right Status:	Permit		
Water Right Use:	72-12-1 domestic one household		

**BC195**  
**NNE**  
**1/2 - 1 Mile**  
**Lower**

**NM WELLS      NM6000000200774**

Well Name:	Not Reported	Well Use:	ONE HOUSEHOLD
POD Basin:	Rio Grande	POD #:	80771
POD Suffix:	POD1	Land Grant:	TOWN OF ALAMEDA
Drilling Started:	03-SEP-03	Well Completed:	09-SEP-03
Plug Date:	01-JAN-70	Completion Proved:	01-JAN-70
Elevation:	0	Well Depth (ft):	500
Groundwater Source:	Shallow	% Shallow:	100
Depth to Water (ft):	356	OSE Filing Date:	16-SEP-03
Well Schedule Date:	01-JAN-70	Pump Type:	Not Reported
Pump Serial #:	Not Reported	Discharge Pipe Size:	Not Reported
Aquifer:	Not Reported	Diversion Amt Allowed (acre-ft):	3
Max Diversion Allowed:	0	Surface Water Diversion:	0
Est Yield (Gal/Min):	10	POD Status:	Active
Casing Size (in):	4.5	POD Subbasin:	Middle Rio Grande
OSE Well Tag:	Not Reported	Static Level:	0
Water Right Status:	Permit		
Water Right Use:	72-12-1 domestic one household		

## GEOCHECK® - PHYSICAL SETTING SOURCE MAP FINDINGS

Map ID  
 Direction  
 Distance  
 Elevation

Database      EDR ID Number

**BC196**  
**NNE**  
 1/2 - 1 Mile  
 Lower

**NM WELLS      NM6000000200775**

Well Name:	Not Reported	Well Use:	DOM
POD Basin:	Rio Grande	POD #:	80771
POD Suffix:	Not Reported	Land Grant:	TOWN OF ALAMEDA
Drilling Started:	03-SEP-03	Well Completed:	09-SEP-03
Plug Date:	01-JAN-70	Completion Proved:	01-JAN-70
Elevation:	0	Well Depth (ft):	500
Groundwater Source:	Shallow	% Shallow:	100
Depth to Water (ft):	356	OSE Filing Date:	16-SEP-03
Well Schedule Date:	01-JAN-70	Pump Type:	Not Reported
Pump Serial #:	Not Reported	Discharge Pipe Size:	Not Reported
Aquifer:	Not Reported	Diversion Amt Allowed (acre-ft):	3
Max Diversion Allowed:	0	Surface Water Diversion:	0
Est Yield (Gal/Min):	10	POD Status:	Active
Casing Size (in):	4.5	POD Subbasin:	Middle Rio Grande
OSE Well Tag:	Not Reported	Static Level:	0
Water Right Status:	Permit		
Water Right Use:	72-12-1 domestic one household		

**BC197**  
**NNE**  
 1/2 - 1 Mile  
 Lower

**NM WELLS      NM6000000201390**

Well Name:	Not Reported	Well Use:	ONE HOUSEHOLD
POD Basin:	Rio Grande	POD #:	84065
POD Suffix:	Not Reported	Land Grant:	TOWN OF ALAMEDA
Drilling Started:	18-FEB-05	Well Completed:	23-FEB-05
Plug Date:	01-JAN-70	Completion Proved:	01-JAN-70
Elevation:	0	Well Depth (ft):	500
Groundwater Source:	Shallow	% Shallow:	100
Depth to Water (ft):	336	OSE Filing Date:	03-MAR-05
Well Schedule Date:	01-JAN-70	Pump Type:	Not Reported
Pump Serial #:	Not Reported	Discharge Pipe Size:	Not Reported
Aquifer:	Not Reported	Diversion Amt Allowed (acre-ft):	3
Max Diversion Allowed:	0	Surface Water Diversion:	0
Est Yield (Gal/Min):	15	POD Status:	Active
Casing Size (in):	4.5	POD Subbasin:	Middle Rio Grande
OSE Well Tag:	Not Reported	Static Level:	0
Water Right Status:	Permit		
Water Right Use:	72-12-1 domestic one household		

**BE198**  
**NNE**  
 1/2 - 1 Mile  
 Lower

**NM WELLS      NM6000000073186**

Well Name:	Not Reported	Well Use:	Not Reported
POD Basin:	Rio Grande	POD #:	69263
POD Suffix:	POD1	Land Grant:	TOWN OF ALAMEDA
Drilling Started:	23-MAR-98	Well Completed:	25-MAR-98
Plug Date:	01-JAN-70	Completion Proved:	01-JAN-70

## GEOCHECK® - PHYSICAL SETTING SOURCE MAP FINDINGS

Elevation:	0	Well Depth (ft):	455
Groundwater Source:	Shallow	% Shallow:	100
Depth to Water (ft):	332	OSE Filing Date:	02-APR-98
Well Schedule Date:	01-JAN-70	Pump Type:	Not Reported
Pump Serial #:	Not Reported	Discharge Pipe Size:	Not Reported
Aquifer:	Not Reported	Diversion Amt Allowed (acre-ft):	3
Max Diversion Allowed:	0	Surface Water Diversion:	0
Est Yield (Gal/Min):	15	POD Status:	Active
Casing Size (in):	4.5	POD Subbasin:	Middle Rio Grande
OSE Well Tag:	Not Reported	Static Level:	0
Water Right Status:	Permit		
Water Right Use:	72-12-1 domestic one household		

**BC199**

**NNE**  
**1/2 - 1 Mile**  
**Lower**

**NM WELLS**

**NM6000000201518**

Well Name:	Not Reported	Well Use:	DRILL AND TEST
POD Basin:	Rio Grande	POD #:	84831
POD Suffix:	Not Reported	Land Grant:	TOWN OF ALAMEDA
Drilling Started:	26-SEP-05	Well Completed:	14-OCT-05
Plug Date:	01-JAN-70	Completion Proved:	01-JAN-70
Elevation:	0	Well Depth (ft):	580
Groundwater Source:	Shallow	% Shallow:	100
Depth to Water (ft):	300	OSE Filing Date:	30-JAN-06
Well Schedule Date:	01-JAN-70	Pump Type:	Not Reported
Pump Serial #:	Not Reported	Discharge Pipe Size:	Not Reported
Aquifer:	Not Reported	Diversion Amt Allowed (acre-ft):	3
Max Diversion Allowed:	3	Surface Water Diversion:	0
Est Yield (Gal/Min):	15	POD Status:	Active
Casing Size (in):	4	POD Subbasin:	Middle Rio Grande
OSE Well Tag:	Not Reported	Static Level:	0
Water Right Status:	Permit		
Water Right Use:	72-12-1 multiple domestic households		

**BF200**

**East**  
**1/2 - 1 Mile**  
**Lower**

**NM WELLS**

**NM6000000201631**

Well Name:	Not Reported	Well Use:	ONE HOUSEHOLD
POD Basin:	Rio Grande	POD #:	85429
POD Suffix:	Not Reported	Land Grant:	TOWN OF ALAMEDA
Drilling Started:	08-AUG-05	Well Completed:	10-AUG-05
Plug Date:	01-JAN-70	Completion Proved:	01-JAN-70
Elevation:	0	Well Depth (ft):	450
Groundwater Source:	Shallow	% Shallow:	100
Depth to Water (ft):	333	OSE Filing Date:	15-AUG-05
Well Schedule Date:	01-JAN-70	Pump Type:	Not Reported
Pump Serial #:	Not Reported	Discharge Pipe Size:	Not Reported
Aquifer:	Not Reported	Diversion Amt Allowed (acre-ft):	3
Max Diversion Allowed:	0	Surface Water Diversion:	0
Est Yield (Gal/Min):	15	POD Status:	Active
Casing Size (in):	4.5	POD Subbasin:	Middle Rio Grande
OSE Well Tag:	Not Reported	Static Level:	0
Water Right Status:	Permit		
Water Right Use:	72-12-1 domestic one household		

## GEOCHECK® - PHYSICAL SETTING SOURCE MAP FINDINGS

Map ID  
 Direction  
 Distance  
 Elevation

Database      EDR ID Number

**AY201**  
**East**  
**1/2 - 1 Mile**  
**Lower**

**NM WELLS      NM6000000104113**

Well Name:	Not Reported	Well Use:	ONE HOUSEHOLD
POD Basin:	Rio Grande	POD #:	82666
POD Suffix:	POD1	Land Grant:	TOWN OF ALAMEDA
Drilling Started:	20-SEP-04	Well Completed:	22-SEP-04
Plug Date:	01-JAN-70	Completion Proved:	01-JAN-70
Elevation:	0	Well Depth (ft):	379
Groundwater Source:	Shallow	% Shallow:	100
Depth to Water (ft):	248	OSE Filing Date:	27-SEP-04
Well Schedule Date:	01-JAN-70	Pump Type:	Not Reported
Pump Serial #:	Not Reported	Discharge Pipe Size:	Not Reported
Aquifer:	Not Reported	Diversion Amt Allowed (acre-ft):	0
Max Diversion Allowed:	0	Surface Water Diversion:	0
Est Yield (Gal/Min):	10	POD Status:	Active
Casing Size (in):	4.5	POD Subbasin:	Middle Rio Grande
OSE Well Tag:	Not Reported	Static Level:	0
Water Right Status:	Permit	Water Right Use:	Not Reported

**BG202**  
**NE**  
**1/2 - 1 Mile**  
**Lower**

**NM WELLS      NM6000000176737**

Well Name:	Not Reported	Well Use:	Not Reported
POD Basin:	Rio Grande	POD #:	61035
POD Suffix:	POD1	Land Grant:	TOWN OF ALAMEDA
Drilling Started:	29-NOV-94	Well Completed:	03-DEC-94
Plug Date:	01-JAN-70	Completion Proved:	01-JAN-70
Elevation:	0	Well Depth (ft):	520
Groundwater Source:	Shallow	% Shallow:	100
Depth to Water (ft):	325	OSE Filing Date:	22-MAR-95
Well Schedule Date:	01-JAN-70	Pump Type:	Not Reported
Pump Serial #:	Not Reported	Discharge Pipe Size:	Not Reported
Aquifer:	Not Reported	Diversion Amt Allowed (acre-ft):	3
Max Diversion Allowed:	0	Surface Water Diversion:	0
Est Yield (Gal/Min):	15	POD Status:	Active
Casing Size (in):	4.5	POD Subbasin:	Middle Rio Grande
OSE Well Tag:	Not Reported	Static Level:	0
Water Right Status:	Permit		
Water Right Use:	72-12-1 domestic one household		

**BE203**  
**NNE**  
**1/2 - 1 Mile**  
**Lower**

**NM WELLS      NM6000000078676**

Well Name:	Not Reported	Well Use:	Not Reported
POD Basin:	Rio Grande	POD #:	72562
POD Suffix:	POD1	Land Grant:	TOWN OF ALAMEDA
Drilling Started:	23-AUG-99	Well Completed:	25-AUG-99
Plug Date:	01-JAN-70	Completion Proved:	01-JAN-70
Elevation:	0	Well Depth (ft):	503

## GEOCHECK® - PHYSICAL SETTING SOURCE MAP FINDINGS

Groundwater Source:	Shallow	% Shallow:	100
Depth to Water (ft):	348	OSE Filing Date:	08-SEP-99
Well Schedule Date:	01-JAN-70	Pump Type:	Not Reported
Pump Serial #:	Not Reported	Discharge Pipe Size:	Not Reported
Aquifer:	Not Reported	Diversion Amt Allowed (acre-ft):	3
Max Diversion Allowed:	0	Surface Water Diversion:	0
Est Yield (Gal/Min):	20	POD Status:	Active
Casing Size (in):	4.5	POD Subbasin:	Middle Rio Grande
OSE Well Tag:	Not Reported	Static Level:	0
Water Right Status:	Permit		
Water Right Use:	72-12-1 domestic one household		

**BC204**  
**NNE**  
**1/2 - 1 Mile**  
**Lower**

**NM WELLS      NM6000000107894**

Well Name:	Not Reported	Well Use:	DRILL AND TEST
POD Basin:	Rio Grande	POD #:	84832
POD Suffix:	Not Reported	Land Grant:	TOWN OF ALAMEDA
Drilling Started:	26-SEP-05	Well Completed:	14-OCT-05
Plug Date:	01-JAN-70	Completion Proved:	01-JAN-70
Elevation:	0	Well Depth (ft):	580
Groundwater Source:	Shallow	% Shallow:	100
Depth to Water (ft):	300	OSE Filing Date:	15-DEC-05
Well Schedule Date:	01-JAN-70	Pump Type:	Not Reported
Pump Serial #:	Not Reported	Discharge Pipe Size:	Not Reported
Aquifer:	Not Reported	Diversion Amt Allowed (acre-ft):	0
Max Diversion Allowed:	3	Surface Water Diversion:	0
Est Yield (Gal/Min):	15	POD Status:	Active
Casing Size (in):	4	POD Subbasin:	Middle Rio Grande
OSE Well Tag:	Not Reported	Static Level:	0
Water Right Status:	Permit	Water Right Use:	Not Reported

**BC205**  
**NNE**  
**1/2 - 1 Mile**  
**Lower**

**NM WELLS      NM6000000102612**

Well Name:	Not Reported	Well Use:	Not Reported
POD Basin:	Rio Grande	POD #:	81986
POD Suffix:	Not Reported	Land Grant:	TOWN OF ALAMEDA
Drilling Started:	01-JAN-70	Well Completed:	01-JAN-70
Plug Date:	01-JAN-70	Completion Proved:	01-JAN-70
Elevation:	0	Well Depth (ft):	560
Groundwater Source:	Not Reported	% Shallow:	0
Depth to Water (ft):	0	OSE Filing Date:	01-JAN-70
Well Schedule Date:	01-JAN-70	Pump Type:	Not Reported
Pump Serial #:	Not Reported	Discharge Pipe Size:	Not Reported
Aquifer:	Not Reported	Diversion Amt Allowed (acre-ft):	0
Max Diversion Allowed:	0	Surface Water Diversion:	0
Est Yield (Gal/Min):	0	POD Status:	Pending
Casing Size (in):	4	POD Subbasin:	Middle Rio Grande
OSE Well Tag:	Not Reported	Static Level:	0
Water Right Status:	Expired	Water Right Use:	Not Reported



# GEOCHECK® - PHYSICAL SETTING SOURCE MAP FINDINGS

Map ID  
 Direction  
 Distance  
 Elevation

Database      EDR ID Number

**BB206**  
**North**  
**1/2 - 1 Mile**  
**Higher**

**NM WELLS      NM6000000097844**

Well Name:	Not Reported	Well Use:	DOMESTIC
POD Basin:	Rio Grande	POD #:	79693
POD Suffix:	Not Reported	Land Grant:	TOWN OF ALAMEDA
Drilling Started:	17-MAR-03	Well Completed:	19-MAR-03
Plug Date:	01-JAN-70	Completion Proved:	01-JAN-70
Elevation:	0	Well Depth (ft):	540
Groundwater Source:	Shallow	% Shallow:	100
Depth to Water (ft):	353	OSE Filing Date:	21-MAR-03
Well Schedule Date:	01-JAN-70	Pump Type:	Not Reported
Pump Serial #:	Not Reported	Discharge Pipe Size:	Not Reported
Aquifer:	Not Reported	Diversion Amt Allowed (acre-ft):	3
Max Diversion Allowed:	0	Surface Water Diversion:	0
Est Yield (Gal/Min):	15	POD Status:	Active
Casing Size (in):	4.5	POD Subbasin:	Middle Rio Grande
OSE Well Tag:	Not Reported	Static Level:	0
Water Right Status:	Permit		
Water Right Use:	72-12-1 domestic one household		

**BC207**  
**NNE**  
**1/2 - 1 Mile**  
**Lower**

**NM WELLS      NM6000000110266**

Well Name:	Not Reported	Well Use:	ONE HOUSEHOLD
POD Basin:	Rio Grande	POD #:	87161
POD Suffix:	POD1	Land Grant:	TOWN OF ALAMEDA
Drilling Started:	08-FEB-07	Well Completed:	12-FEB-07
Plug Date:	01-JAN-70	Completion Proved:	01-JAN-70
Elevation:	0	Well Depth (ft):	500
Groundwater Source:	Shallow	% Shallow:	100
Depth to Water (ft):	352	OSE Filing Date:	21-FEB-07
Well Schedule Date:	01-JAN-70	Pump Type:	Not Reported
Pump Serial #:	Not Reported	Discharge Pipe Size:	Not Reported
Aquifer:	Not Reported	Diversion Amt Allowed (acre-ft):	3
Max Diversion Allowed:	3	Surface Water Diversion:	0
Est Yield (Gal/Min):	20	POD Status:	Active
Casing Size (in):	4	POD Subbasin:	Middle Rio Grande
OSE Well Tag:	Not Reported	Static Level:	0
Water Right Status:	Permit		
Water Right Use:	72-12-1 domestic one household		

**BB208**  
**North**  
**1/2 - 1 Mile**  
**Higher**

**NM WELLS      NM6000000112644**

Well Name:	Not Reported	Well Use:	DRILL AND TEST
POD Basin:	Rio Grande	POD #:	86578
POD Suffix:	Not Reported	Land Grant:	TOWN OF ALAMEDA
Drilling Started:	28-MAR-06	Well Completed:	30-MAR-06
Plug Date:	01-JAN-70	Completion Proved:	01-JAN-70

## GEOCHECK® - PHYSICAL SETTING SOURCE MAP FINDINGS

Elevation:	0	Well Depth (ft):	560
Groundwater Source:	Shallow	% Shallow:	100
Depth to Water (ft):	360	OSE Filing Date:	01-MAY-06
Well Schedule Date:	01-JAN-70	Pump Type:	Not Reported
Pump Serial #:	Not Reported	Discharge Pipe Size:	Not Reported
Aquifer:	Not Reported	Diversion Amt Allowed (acre-ft):	0
Max Diversion Allowed:	0	Surface Water Diversion:	0
Est Yield (Gal/Min):	14	POD Status:	Active
Casing Size (in):	4.5	POD Subbasin:	Middle Rio Grande
OSE Well Tag:	Not Reported	Static Level:	0
Water Right Status:	Permit	Water Right Use:	Not Reported

**BD209**  
**ENE**  
**1/2 - 1 Mile**  
**Lower**

**NM WELLS      NM6000000199477**

Well Name:	Not Reported	Well Use:	Not Reported
POD Basin:	Rio Grande	POD #:	71747
POD Suffix:	POD1	Land Grant:	TOWN OF ALAMEDA
Drilling Started:	29-MAY-99	Well Completed:	04-JUN-99
Plug Date:	01-JAN-70	Completion Proved:	01-JAN-70
Elevation:	0	Well Depth (ft):	490
Groundwater Source:	Shallow	% Shallow:	100
Depth to Water (ft):	245	OSE Filing Date:	01-JUL-99
Well Schedule Date:	01-JAN-70	Pump Type:	Not Reported
Pump Serial #:	Not Reported	Discharge Pipe Size:	Not Reported
Aquifer:	Not Reported	Diversion Amt Allowed (acre-ft):	3
Max Diversion Allowed:	0	Surface Water Diversion:	0
Est Yield (Gal/Min):	20	POD Status:	Active
Casing Size (in):	4.5	POD Subbasin:	Middle Rio Grande
OSE Well Tag:	Not Reported	Static Level:	0
Water Right Status:	Permit		
Water Right Use:	72-12-1 domestic one household		

**AW210**  
**ENE**  
**1/2 - 1 Mile**  
**Lower**

**NM WELLS      NM6000000199737**

Well Name:	Not Reported	Well Use:	ONE HOUSEHOLD
POD Basin:	Rio Grande	POD #:	74615
POD Suffix:	Not Reported	Land Grant:	TOWN OF ALAMEDA
Drilling Started:	25-AUG-00	Well Completed:	25-AUG-00
Plug Date:	01-JAN-70	Completion Proved:	01-JAN-70
Elevation:	0	Well Depth (ft):	150
Groundwater Source:	Shallow	% Shallow:	100
Depth to Water (ft):	0	OSE Filing Date:	30-AUG-00
Well Schedule Date:	01-JAN-70	Pump Type:	Not Reported
Pump Serial #:	Not Reported	Discharge Pipe Size:	Not Reported
Aquifer:	Not Reported	Diversion Amt Allowed (acre-ft):	3
Max Diversion Allowed:	0	Surface Water Diversion:	0
Est Yield (Gal/Min):	0	POD Status:	Active
Casing Size (in):	4.5	POD Subbasin:	Middle Rio Grande
OSE Well Tag:	NA	Static Level:	0
Water Right Status:	Permit		
Water Right Use:	72-12-1 domestic one household		

# GEOCHECK® - PHYSICAL SETTING SOURCE MAP FINDINGS

Map ID  
 Direction  
 Distance  
 Elevation

Database      EDR ID Number

**BH211**  
**NNE**  
**1/2 - 1 Mile**  
**Lower**

**NM WELLS      NM6000000103768**

Well Name:	Not Reported	Well Use:	DRILL & TEST
POD Basin:	Rio Grande	POD #:	82474
POD Suffix:	POD1	Land Grant:	TOWN OF ALAMEDA
Drilling Started:	23-FEB-05	Well Completed:	27-FEB-05
Plug Date:	01-JAN-70	Completion Proved:	01-JAN-70
Elevation:	0	Well Depth (ft):	580
Groundwater Source:	Shallow	% Shallow:	100
Depth to Water (ft):	310	OSE Filing Date:	01-MAR-05
Well Schedule Date:	01-JAN-70	Pump Type:	Not Reported
Pump Serial #:	Not Reported	Discharge Pipe Size:	Not Reported
Aquifer:	Not Reported	Diversion Amt Allowed (acre-ft):	2
Max Diversion Allowed:	0	Surface Water Diversion:	0
Est Yield (Gal/Min):	25	POD Status:	Active
Casing Size (in):	4.5	POD Subbasin:	Middle Rio Grande
OSE Well Tag:	NA	Static Level:	0
Water Right Status:	Permit		
Water Right Use:	72-12-1 multiple domestic households		

**BF212**  
**East**  
**1/2 - 1 Mile**  
**Lower**

**NM WELLS      NM6000000087649**

Well Name:	Not Reported	Well Use:	Not Reported
POD Basin:	Rio Grande	POD #:	06745
POD Suffix:	POD29	Land Grant:	TOWN OF ALAMEDA
Drilling Started:	01-JAN-70	Well Completed:	01-JAN-70
Plug Date:	01-JAN-70	Completion Proved:	01-JAN-70
Elevation:	0	Well Depth (ft):	0
Groundwater Source:	Not Reported	% Shallow:	0
Depth to Water (ft):	0	OSE Filing Date:	01-JAN-70
Well Schedule Date:	01-JAN-70	Pump Type:	Not Reported
Pump Serial #:	Not Reported	Discharge Pipe Size:	Not Reported
Aquifer:	Not Reported	Diversion Amt Allowed (acre-ft):	24020.16
Max Diversion Allowed:	0	Surface Water Diversion:	0
Est Yield (Gal/Min):	0	POD Status:	Active
Casing Size (in):	0	POD Subbasin:	Middle Rio Grande
OSE Well Tag:	Not Reported	Static Level:	0
Water Right Status:	Permit		
Water Right Use:	Municipal - city or county supplied water		

**213**  
**North**  
**1/2 - 1 Mile**  
**Lower**

**NM WELLS      NM6000000116737**

Well Name:	Not Reported	Well Use:	CONST.
POD Basin:	Rio Grande	POD #:	88586
POD Suffix:	POD1	Land Grant:	TOWN OF ALAMEDA
Drilling Started:	24-JAN-07	Well Completed:	26-JAN-07
Plug Date:	01-JAN-70	Completion Proved:	01-JAN-70

## GEOCHECK® - PHYSICAL SETTING SOURCE MAP FINDINGS

Elevation:	0	Well Depth (ft):	560
Groundwater Source:	Shallow	% Shallow:	100
Depth to Water (ft):	360	OSE Filing Date:	01-FEB-07
Well Schedule Date:	01-JAN-70	Pump Type:	Not Reported
Pump Serial #:	Not Reported	Discharge Pipe Size:	Not Reported
Aquifer:	Not Reported	Diversion Amt Allowed (acre-ft):	1
Max Diversion Allowed:	0	Surface Water Diversion:	0
Est Yield (Gal/Min):	15	POD Status:	Active
Casing Size (in):	4.5	POD Subbasin:	Middle Rio Grande
OSE Well Tag:	Not Reported	Static Level:	0
Water Right Status:	Permit		
Water Right Use:	72-12-1 domestic one household		

**214**  
**NE**  
**1/2 - 1 Mile**  
**Lower**

**NM WELLS      NM6000000176794**

Well Name:	Not Reported	Well Use:	Not Reported
POD Basin:	Rio Grande	POD #:	58732
POD Suffix:	POD1	Land Grant:	TOWN OF ALAMEDA
Drilling Started:	29-DEC-93	Well Completed:	31-DEC-93
Plug Date:	01-JAN-70	Completion Proved:	01-JAN-70
Elevation:	0	Well Depth (ft):	430
Groundwater Source:	Shallow	% Shallow:	100
Depth to Water (ft):	320	OSE Filing Date:	06-MAY-94
Well Schedule Date:	01-JAN-70	Pump Type:	Not Reported
Pump Serial #:	Not Reported	Discharge Pipe Size:	Not Reported
Aquifer:	Not Reported	Diversion Amt Allowed (acre-ft):	3
Max Diversion Allowed:	0	Surface Water Diversion:	0
Est Yield (Gal/Min):	10	POD Status:	Active
Casing Size (in):	4.5	POD Subbasin:	Middle Rio Grande
OSE Well Tag:	Not Reported	Static Level:	0
Water Right Status:	Permit		
Water Right Use:	72-12-1 domestic one household		

**BI215**  
**North**  
**1/2 - 1 Mile**  
**Higher**

**NM WELLS      NM6000000104641**

Well Name:	Not Reported	Well Use:	ONE HOUSEHOLD
POD Basin:	Rio Grande	POD #:	82927
POD Suffix:	Not Reported	Land Grant:	TOWN OF ALAMEDA
Drilling Started:	06-JUL-04	Well Completed:	09-JUL-04
Plug Date:	01-JAN-70	Completion Proved:	01-JAN-70
Elevation:	0	Well Depth (ft):	548
Groundwater Source:	Shallow	% Shallow:	100
Depth to Water (ft):	376	OSE Filing Date:	20-JUL-04
Well Schedule Date:	01-JAN-70	Pump Type:	Not Reported
Pump Serial #:	Not Reported	Discharge Pipe Size:	Not Reported
Aquifer:	Not Reported	Diversion Amt Allowed (acre-ft):	3
Max Diversion Allowed:	0	Surface Water Diversion:	0
Est Yield (Gal/Min):	20	POD Status:	Active
Casing Size (in):	4.5	POD Subbasin:	Middle Rio Grande
OSE Well Tag:	Not Reported	Static Level:	0
Water Right Status:	Permit		
Water Right Use:	72-12-1 domestic one household		

## GEOCHECK® - PHYSICAL SETTING SOURCE MAP FINDINGS

Map ID  
 Direction  
 Distance  
 Elevation

Database      EDR ID Number

**BA216**  
**NNE**  
 1/2 - 1 Mile  
 Lower

**NM WELLS      NM6000000234382**

Well Name:	Not Reported	Well Use:	Not Reported
POD Basin:	Rio Grande	POD #:	98138
POD Suffix:	POD1	Land Grant:	TOWN OF ALAMEDA
Drilling Started:	27-JAN-20	Well Completed:	31-JAN-20
Plug Date:	01-JAN-70	Completion Proved:	01-JAN-70
Elevation:	0	Well Depth (ft):	500
Groundwater Source:	Shallow	% Shallow:	100
Depth to Water (ft):	0	OSE Filing Date:	14-APR-20
Well Schedule Date:	01-JAN-70	Pump Type:	Not Reported
Pump Serial #:	Not Reported	Discharge Pipe Size:	Not Reported
Aquifer:	Not Reported	Diversion Amt Allowed (acre-ft):	2
Max Diversion Allowed:	0	Surface Water Diversion:	0
Est Yield (Gal/Min):	15	POD Status:	Active
Casing Size (in):	4	POD Subbasin:	Middle Rio Grande
OSE Well Tag:	104EB	Static Level:	352
Water Right Status:	Permit		
Water Right Use:	72-12-1 multiple domestic households		

**BH217**  
**NNE**  
 1/2 - 1 Mile  
 Lower

**NM WELLS      NM6000000112824**

Well Name:	Not Reported	Well Use:	ONE HOUSEHOLD
POD Basin:	Rio Grande	POD #:	86665
POD Suffix:	Not Reported	Land Grant:	TOWN OF ALAMEDA
Drilling Started:	08-OCT-06	Well Completed:	13-OCT-06
Plug Date:	01-JAN-70	Completion Proved:	01-JAN-70
Elevation:	0	Well Depth (ft):	540
Groundwater Source:	Shallow	% Shallow:	100
Depth to Water (ft):	352	OSE Filing Date:	20-OCT-06
Well Schedule Date:	01-JAN-70	Pump Type:	Not Reported
Pump Serial #:	Not Reported	Discharge Pipe Size:	Not Reported
Aquifer:	Not Reported	Diversion Amt Allowed (acre-ft):	3
Max Diversion Allowed:	0	Surface Water Diversion:	0
Est Yield (Gal/Min):	20	POD Status:	Active
Casing Size (in):	4	POD Subbasin:	Middle Rio Grande
OSE Well Tag:	Not Reported	Static Level:	0
Water Right Status:	Permit		
Water Right Use:	72-12-1 domestic one household		

**BH218**  
**NNE**  
 1/2 - 1 Mile  
 Lower

**NM WELLS      NM6000000108096**

Well Name:	Not Reported	Well Use:	DRILL AND TEST
POD Basin:	Rio Grande	POD #:	84999
POD Suffix:	POD1	Land Grant:	TOWN OF ALAMEDA
Drilling Started:	23-JAN-06	Well Completed:	16-FEB-06
Plug Date:	01-JAN-70	Completion Proved:	01-JAN-70

## GEOCHECK® - PHYSICAL SETTING SOURCE MAP FINDINGS

Elevation:	0	Well Depth (ft):	585
Groundwater Source:	Shallow	% Shallow:	100
Depth to Water (ft):	300	OSE Filing Date:	11-APR-06
Well Schedule Date:	01-JAN-70	Pump Type:	Not Reported
Pump Serial #:	Not Reported	Discharge Pipe Size:	Not Reported
Aquifer:	Not Reported	Diversion Amt Allowed (acre-ft):	1
Max Diversion Allowed:	0	Surface Water Diversion:	0
Est Yield (Gal/Min):	15	POD Status:	Active
Casing Size (in):	4	POD Subbasin:	Middle Rio Grande
OSE Well Tag:	NA	Static Level:	0
Water Right Status:	Permit		
Water Right Use:	72-12-1 domestic one household		

**BF219**  
**East**  
**1/2 - 1 Mile**  
**Lower**

**NM WELLS      NM6000000201447**

Well Name:	Not Reported	Well Use:	ONE HOUSEHOLD
POD Basin:	Rio Grande	POD #:	84368
POD Suffix:	Not Reported	Land Grant:	TOWN OF ALAMEDA
Drilling Started:	11-MAY-05	Well Completed:	13-MAY-05
Plug Date:	01-JAN-70	Completion Proved:	01-JAN-70
Elevation:	0	Well Depth (ft):	398
Groundwater Source:	Shallow	% Shallow:	100
Depth to Water (ft):	228	OSE Filing Date:	20-MAY-05
Well Schedule Date:	01-JAN-70	Pump Type:	Not Reported
Pump Serial #:	Not Reported	Discharge Pipe Size:	Not Reported
Aquifer:	Not Reported	Diversion Amt Allowed (acre-ft):	3
Max Diversion Allowed:	0	Surface Water Diversion:	0
Est Yield (Gal/Min):	10	POD Status:	Active
Casing Size (in):	4.5	POD Subbasin:	Middle Rio Grande
OSE Well Tag:	Not Reported	Static Level:	0
Water Right Status:	Permit		
Water Right Use:	72-12-1 domestic one household		

**BG220**  
**NE**  
**1/2 - 1 Mile**  
**Lower**

**NM WELLS      NM6000000076990**

Well Name:	Not Reported	Well Use:	ONE HOUSEHOLD
POD Basin:	Rio Grande	POD #:	71485
POD Suffix:	POD1	Land Grant:	TOWN OF ALAMEDA
Drilling Started:	05-APR-99	Well Completed:	07-APR-99
Plug Date:	01-JAN-70	Completion Proved:	01-JAN-70
Elevation:	0	Well Depth (ft):	482
Groundwater Source:	Shallow	% Shallow:	100
Depth to Water (ft):	337	OSE Filing Date:	04-MAY-99
Well Schedule Date:	01-JAN-70	Pump Type:	Not Reported
Pump Serial #:	Not Reported	Discharge Pipe Size:	Not Reported
Aquifer:	Not Reported	Diversion Amt Allowed (acre-ft):	3
Max Diversion Allowed:	0	Surface Water Diversion:	0
Est Yield (Gal/Min):	20	POD Status:	Active
Casing Size (in):	4.5	POD Subbasin:	Middle Rio Grande
OSE Well Tag:	Not Reported	Static Level:	0
Water Right Status:	Permit		
Water Right Use:	72-12-1 domestic one household		

## GEOCHECK® - PHYSICAL SETTING SOURCE MAP FINDINGS

Map ID  
 Direction  
 Distance  
 Elevation

Database      EDR ID Number

**BJ221**  
**NNE**  
 1/2 - 1 Mile  
 Lower

**NM WELLS      NM600000000894**

Well Name:	Not Reported	Well Use:	Not Reported
POD Basin:	Rio Grande	POD #:	80445
POD Suffix:	Not Reported	Land Grant:	TOWN OF ALAMEDA
Drilling Started:	01-JAN-70	Well Completed:	01-JAN-70
Plug Date:	01-JAN-70	Completion Proved:	01-JAN-70
Elevation:	0	Well Depth (ft):	0
Groundwater Source:	Not Reported	% Shallow:	0
Depth to Water (ft):	0	OSE Filing Date:	01-JAN-70
Well Schedule Date:	01-JAN-70	Pump Type:	Not Reported
Pump Serial #:	Not Reported	Discharge Pipe Size:	Not Reported
Aquifer:	Not Reported	Diversion Amt Allowed (acre-ft):	0
Max Diversion Allowed:	0	Surface Water Diversion:	0
Est Yield (Gal/Min):	0	POD Status:	Pending
Casing Size (in):	7	POD Subbasin:	Middle Rio Grande
OSE Well Tag:	Not Reported	Static Level:	0
Water Right Status:	Expired		
Water Right Use:	72-12-1 domestic one household		

**BG222**  
**NE**  
 1/2 - 1 Mile  
 Lower

**NM WELLS      NM6000000140137**

Well Name:	Not Reported	Well Use:	Not Reported
POD Basin:	Rio Grande	POD #:	94804
POD Suffix:	POD1	Land Grant:	TOWN OF ALAMEDA
Drilling Started:	01-JAN-70	Well Completed:	01-JAN-70
Plug Date:	01-JAN-70	Completion Proved:	01-JAN-70
Elevation:	0	Well Depth (ft):	0
Groundwater Source:	Not Reported	% Shallow:	0
Depth to Water (ft):	0	OSE Filing Date:	01-JAN-70
Well Schedule Date:	01-JAN-70	Pump Type:	Not Reported
Pump Serial #:	Not Reported	Discharge Pipe Size:	Not Reported
Aquifer:	Not Reported	Diversion Amt Allowed (acre-ft):	0
Max Diversion Allowed:	0	Surface Water Diversion:	0
Est Yield (Gal/Min):	0	POD Status:	Pending
Casing Size (in):	0	POD Subbasin:	Middle Rio Grande
OSE Well Tag:	Not Reported	Static Level:	0
Water Right Status:	Expired		
Water Right Use:	72-12-1 domestic one household		

**BI223**  
**North**  
 1/2 - 1 Mile  
 Higher

**NM WELLS      NM6000000202032**

Well Name:	Not Reported	Well Use:	ONE HOUSEHOLD
POD Basin:	Rio Grande	POD #:	88234
POD Suffix:	POD1	Land Grant:	TOWN OF ALAMEDA
Drilling Started:	14-OCT-06	Well Completed:	16-OCT-06
Plug Date:	01-JAN-70	Completion Proved:	01-JAN-70

## GEOCHECK® - PHYSICAL SETTING SOURCE MAP FINDINGS

Elevation:	0	Well Depth (ft):	560
Groundwater Source:	Shallow	% Shallow:	100
Depth to Water (ft):	370	OSE Filing Date:	20-OCT-06
Well Schedule Date:	01-JAN-70	Pump Type:	Not Reported
Pump Serial #:	Not Reported	Discharge Pipe Size:	Not Reported
Aquifer:	Not Reported	Diversion Amt Allowed (acre-ft):	3
Max Diversion Allowed:	0	Surface Water Diversion:	0
Est Yield (Gal/Min):	25	POD Status:	Active
Casing Size (in):	4	POD Subbasin:	Middle Rio Grande
OSE Well Tag:	Not Reported	Static Level:	0
Water Right Status:	Permit		
Water Right Use:	72-12-1 domestic one household		

**BH224**  
**North**  
**1/2 - 1 Mile**  
**Lower**

**NM WELLS      NM6000000201831**

Well Name:	Not Reported	Well Use:	DRILL AND TEST
POD Basin:	Rio Grande	POD #:	86595
POD Suffix:	Not Reported	Land Grant:	TOWN OF ALAMEDA
Drilling Started:	28-MAR-06	Well Completed:	30-MAR-06
Plug Date:	01-JAN-70	Completion Proved:	01-JAN-70
Elevation:	0	Well Depth (ft):	520
Groundwater Source:	Shallow	% Shallow:	100
Depth to Water (ft):	370	OSE Filing Date:	05-APR-06
Well Schedule Date:	01-JAN-70	Pump Type:	Not Reported
Pump Serial #:	Not Reported	Discharge Pipe Size:	Not Reported
Aquifer:	Not Reported	Diversion Amt Allowed (acre-ft):	1
Max Diversion Allowed:	0	Surface Water Diversion:	0
Est Yield (Gal/Min):	30	POD Status:	Active
Casing Size (in):	4.5	POD Subbasin:	Middle Rio Grande
OSE Well Tag:	Not Reported	Static Level:	0
Water Right Status:	Permit		
Water Right Use:	72-12-1 domestic one household		

**BH225**  
**NNE**  
**1/2 - 1 Mile**  
**Lower**

**NM WELLS      NM6000000201832**

Well Name:	Not Reported	Well Use:	ONE HOUSEHOLD
POD Basin:	Rio Grande	POD #:	86595
POD Suffix:	POD1	Land Grant:	TOWN OF ALAMEDA
Drilling Started:	28-MAR-06	Well Completed:	30-MAR-06
Plug Date:	01-JAN-70	Completion Proved:	01-JAN-70
Elevation:	0	Well Depth (ft):	520
Groundwater Source:	Shallow	% Shallow:	100
Depth to Water (ft):	370	OSE Filing Date:	05-APR-06
Well Schedule Date:	01-JAN-70	Pump Type:	Not Reported
Pump Serial #:	Not Reported	Discharge Pipe Size:	Not Reported
Aquifer:	Not Reported	Diversion Amt Allowed (acre-ft):	1
Max Diversion Allowed:	0	Surface Water Diversion:	0
Est Yield (Gal/Min):	30	POD Status:	Active
Casing Size (in):	4.5	POD Subbasin:	Middle Rio Grande
OSE Well Tag:	Not Reported	Static Level:	0
Water Right Status:	Permit		
Water Right Use:	72-12-1 domestic one household		



# GEOCHECK® - PHYSICAL SETTING SOURCE MAP FINDINGS

Map ID  
 Direction  
 Distance  
 Elevation

Database      EDR ID Number

**BK226**  
**NNE**  
 1/2 - 1 Mile  
 Lower

**NM WELLS      NM6000000200880**

Well Name:	Not Reported	Well Use:	ONE HOUSEHOLD
POD Basin:	Rio Grande	POD #:	81286
POD Suffix:	Not Reported	Land Grant:	TOWN OF ALAMEDA
Drilling Started:	15-JAN-04	Well Completed:	19-JAN-04
Plug Date:	01-JAN-70	Completion Proved:	01-JAN-70
Elevation:	0	Well Depth (ft):	445
Groundwater Source:	Shallow	% Shallow:	100
Depth to Water (ft):	356	OSE Filing Date:	28-JAN-04
Well Schedule Date:	01-JAN-70	Pump Type:	Not Reported
Pump Serial #:	Not Reported	Discharge Pipe Size:	Not Reported
Aquifer:	Not Reported	Diversion Amt Allowed (acre-ft):	3
Max Diversion Allowed:	0	Surface Water Diversion:	0
Est Yield (Gal/Min):	14	POD Status:	Active
Casing Size (in):	4.5	POD Subbasin:	Middle Rio Grande
OSE Well Tag:	Not Reported	Static Level:	0
Water Right Status:	Permit		
Water Right Use:	72-12-1 domestic one household		

**BL227**  
**East**  
 1/2 - 1 Mile  
 Lower

**NM WELLS      NM6000000072525**

Well Name:	Not Reported	Well Use:	Not Reported
POD Basin:	Rio Grande	POD #:	68936
POD Suffix:	POD1	Land Grant:	TOWN OF ALAMEDA
Drilling Started:	08-DEC-97	Well Completed:	08-DEC-97
Plug Date:	01-JAN-70	Completion Proved:	01-JAN-70
Elevation:	0	Well Depth (ft):	480
Groundwater Source:	Shallow	% Shallow:	100
Depth to Water (ft):	310	OSE Filing Date:	15-DEC-97
Well Schedule Date:	01-JAN-70	Pump Type:	Not Reported
Pump Serial #:	Not Reported	Discharge Pipe Size:	Not Reported
Aquifer:	Not Reported	Diversion Amt Allowed (acre-ft):	3
Max Diversion Allowed:	0	Surface Water Diversion:	0
Est Yield (Gal/Min):	33	POD Status:	Active
Casing Size (in):	4.5	POD Subbasin:	Middle Rio Grande
OSE Well Tag:	Not Reported	Static Level:	0
Water Right Status:	Permit		
Water Right Use:	72-12-1 domestic one household		

**BJ228**  
**NNE**  
 1/2 - 1 Mile  
 Lower

**NM WELLS      NM6000000201474**

Well Name:	Not Reported	Well Use:	ONE HOUSEHOLD
POD Basin:	Rio Grande	POD #:	84529
POD Suffix:	Not Reported	Land Grant:	TOWN OF ALAMEDA
Drilling Started:	14-APR-05	Well Completed:	16-APR-05
Plug Date:	01-JAN-70	Completion Proved:	01-JAN-70

## GEOCHECK® - PHYSICAL SETTING SOURCE MAP FINDINGS

Elevation:	0	Well Depth (ft):	640
Groundwater Source:	Shallow	% Shallow:	100
Depth to Water (ft):	280	OSE Filing Date:	28-JUL-05
Well Schedule Date:	01-JAN-70	Pump Type:	Not Reported
Pump Serial #:	Not Reported	Discharge Pipe Size:	Not Reported
Aquifer:	Not Reported	Diversion Amt Allowed (acre-ft):	3
Max Diversion Allowed:	0	Surface Water Diversion:	0
Est Yield (Gal/Min):	30	POD Status:	Active
Casing Size (in):	4	POD Subbasin:	Middle Rio Grande
OSE Well Tag:	Not Reported	Static Level:	0
Water Right Status:	Permit		
Water Right Use:	72-12-1 domestic one household		

**BJ229**  
**NNE**  
**1/2 - 1 Mile**  
**Lower**

**NM WELLS      NM6000000107369**

Well Name:	Not Reported	Well Use:	ONE HOUSEHOLD
POD Basin:	Rio Grande	POD #:	84555
POD Suffix:	Not Reported	Land Grant:	TOWN OF ALAMEDA
Drilling Started:	10-APR-05	Well Completed:	13-APR-05
Plug Date:	01-JAN-70	Completion Proved:	01-JAN-70
Elevation:	0	Well Depth (ft):	640
Groundwater Source:	Shallow	% Shallow:	100
Depth to Water (ft):	320	OSE Filing Date:	09-JAN-06
Well Schedule Date:	01-JAN-70	Pump Type:	Not Reported
Pump Serial #:	Not Reported	Discharge Pipe Size:	Not Reported
Aquifer:	Not Reported	Diversion Amt Allowed (acre-ft):	3
Max Diversion Allowed:	0	Surface Water Diversion:	0
Est Yield (Gal/Min):	30	POD Status:	Active
Casing Size (in):	4	POD Subbasin:	Middle Rio Grande
OSE Well Tag:	Not Reported	Static Level:	0
Water Right Status:	Permit		
Water Right Use:	72-12-1 domestic one household		

**BK230**  
**NNE**  
**1/2 - 1 Mile**  
**Lower**

**NM WELLS      NM6000000201917**

Well Name:	Not Reported	Well Use:	DRILL AND TEST
POD Basin:	Rio Grande	POD #:	87296
POD Suffix:	POD1	Land Grant:	TOWN OF ALAMEDA
Drilling Started:	11-JUL-06	Well Completed:	14-JUL-06
Plug Date:	01-JAN-70	Completion Proved:	01-JAN-70
Elevation:	0	Well Depth (ft):	558
Groundwater Source:	Shallow	% Shallow:	100
Depth to Water (ft):	366	OSE Filing Date:	19-JUL-06
Well Schedule Date:	01-JAN-70	Pump Type:	Not Reported
Pump Serial #:	Not Reported	Discharge Pipe Size:	Not Reported
Aquifer:	Not Reported	Diversion Amt Allowed (acre-ft):	1
Max Diversion Allowed:	0	Surface Water Diversion:	0
Est Yield (Gal/Min):	35	POD Status:	Active
Casing Size (in):	4.5	POD Subbasin:	Middle Rio Grande
OSE Well Tag:	Not Reported	Static Level:	0
Water Right Status:	Permit		
Water Right Use:	72-12-1 domestic one household		

# GEOCHECK® - PHYSICAL SETTING SOURCE MAP FINDINGS

Map ID  
 Direction  
 Distance  
 Elevation

Database      EDR ID Number

**BL231**  
**East**  
**1/2 - 1 Mile**  
**Lower**

**NM WELLS      NM6000000194863**

Well Name:	Not Reported	Well Use:	Not Reported
POD Basin:	Rio Grande	POD #:	96807
POD Suffix:	POD1	Land Grant:	TOWN OF ALAMEDA
Drilling Started:	01-JAN-70	Well Completed:	01-JAN-70
Plug Date:	01-JAN-70	Completion Proved:	01-JAN-70
Elevation:	0	Well Depth (ft):	0
Groundwater Source:	Not Reported	% Shallow:	0
Depth to Water (ft):	0	OSE Filing Date:	01-JAN-70
Well Schedule Date:	01-JAN-70	Pump Type:	Not Reported
Pump Serial #:	Not Reported	Discharge Pipe Size:	Not Reported
Aquifer:	Not Reported	Diversion Amt Allowed (acre-ft):	1
Max Diversion Allowed:	0	Surface Water Diversion:	0
Est Yield (Gal/Min):	0	POD Status:	Active
Casing Size (in):	0	POD Subbasin:	Middle Rio Grande
OSE Well Tag:	NA	Static Level:	0
Water Right Status:	Permit		
Water Right Use:	72-12-1 domestic one household		

**BM232**  
**NE**  
**1/2 - 1 Mile**  
**Lower**

**NM WELLS      NM6000000008842**

Well Name:	Not Reported	Well Use:	Not Reported
POD Basin:	Rio Grande	POD #:	59720
POD Suffix:	POD1	Land Grant:	TOWN OF ALAMEDA
Drilling Started:	13-OCT-94	Well Completed:	15-OCT-94
Plug Date:	01-JAN-70	Completion Proved:	01-JAN-70
Elevation:	0	Well Depth (ft):	460
Groundwater Source:	Shallow	% Shallow:	100
Depth to Water (ft):	320	OSE Filing Date:	18-NOV-94
Well Schedule Date:	01-JAN-70	Pump Type:	Not Reported
Pump Serial #:	Not Reported	Discharge Pipe Size:	Not Reported
Aquifer:	Not Reported	Diversion Amt Allowed (acre-ft):	3
Max Diversion Allowed:	0	Surface Water Diversion:	0
Est Yield (Gal/Min):	30	POD Status:	Active
Casing Size (in):	4.5	POD Subbasin:	Middle Rio Grande
OSE Well Tag:	Not Reported	Static Level:	0
Water Right Status:	Permit		
Water Right Use:	72-12-1 domestic one household		

**233**  
**NE**  
**1/2 - 1 Mile**  
**Lower**

**NM WELLS      NM6000000176751**

Well Name:	Not Reported	Well Use:	Not Reported
POD Basin:	Rio Grande	POD #:	62991
POD Suffix:	POD1	Land Grant:	TOWN OF ALAMEDA
Drilling Started:	01-JAN-70	Well Completed:	01-JAN-70
Plug Date:	01-JAN-70	Completion Proved:	01-JAN-70

## GEOCHECK® - PHYSICAL SETTING SOURCE MAP FINDINGS

Elevation:	0	Well Depth (ft):	0
Groundwater Source:	Not Reported	% Shallow:	0
Depth to Water (ft):	0	OSE Filing Date:	01-JAN-70
Well Schedule Date:	01-JAN-70	Pump Type:	Not Reported
Pump Serial #:	Not Reported	Discharge Pipe Size:	Not Reported
Aquifer:	Not Reported	Diversion Amt Allowed (acre-ft):	0
Max Diversion Allowed:	0	Surface Water Diversion:	0
Est Yield (Gal/Min):	0	POD Status:	Not Reported
Casing Size (in):	0	POD Subbasin:	Middle Rio Grande
OSE Well Tag:	Not Reported	Static Level:	0
Water Right Status:	Expired		
Water Right Use:	72-12-1 domestic and livestock watering		

**BN234**  
**ESE**  
**1/2 - 1 Mile**  
**Lower**

**NM WELLS      NM6000000109270**

Well Name:	Not Reported	Well Use:	ONE HOUSEHOLD
POD Basin:	Rio Grande	POD #:	85529
POD Suffix:	Not Reported	Land Grant:	TOWN OF ALAMEDA
Drilling Started:	11-JUL-05	Well Completed:	13-JUL-05
Plug Date:	01-JAN-70	Completion Proved:	01-JAN-70
Elevation:	0	Well Depth (ft):	298
Groundwater Source:	Shallow	% Shallow:	100
Depth to Water (ft):	97	OSE Filing Date:	18-JUL-05
Well Schedule Date:	01-JAN-70	Pump Type:	Not Reported
Pump Serial #:	Not Reported	Discharge Pipe Size:	Not Reported
Aquifer:	Not Reported	Diversion Amt Allowed (acre-ft):	3
Max Diversion Allowed:	0	Surface Water Diversion:	0
Est Yield (Gal/Min):	30	POD Status:	Active
Casing Size (in):	4.5	POD Subbasin:	Middle Rio Grande
OSE Well Tag:	Not Reported	Static Level:	0
Water Right Status:	Permit		
Water Right Use:	72-12-1 domestic one household		

**BM235**  
**NE**  
**1/2 - 1 Mile**  
**Lower**

**NM WELLS      NM6000000188822**

Well Name:	Not Reported	Well Use:	Not Reported
POD Basin:	Rio Grande	POD #:	59940
POD Suffix:	POD1	Land Grant:	TOWN OF ALAMEDA
Drilling Started:	01-JAN-70	Well Completed:	01-JAN-70
Plug Date:	01-JAN-70	Completion Proved:	01-JAN-70
Elevation:	0	Well Depth (ft):	0
Groundwater Source:	Not Reported	% Shallow:	0
Depth to Water (ft):	0	OSE Filing Date:	01-JAN-70
Well Schedule Date:	01-JAN-70	Pump Type:	Not Reported
Pump Serial #:	Not Reported	Discharge Pipe Size:	Not Reported
Aquifer:	Not Reported	Diversion Amt Allowed (acre-ft):	0
Max Diversion Allowed:	0	Surface Water Diversion:	0
Est Yield (Gal/Min):	0	POD Status:	Pending
Casing Size (in):	0	POD Subbasin:	Middle Rio Grande
OSE Well Tag:	Not Reported	Static Level:	0
Water Right Status:	Expired		
Water Right Use:	72-12-1 domestic one household		

## GEOCHECK® - PHYSICAL SETTING SOURCE MAP FINDINGS

Map ID  
 Direction  
 Distance  
 Elevation

Database      EDR ID Number

**BM236**  
**NE**  
 1/2 - 1 Mile  
 Lower

**NM WELLS      NM6000000176800**

Well Name:	Not Reported	Well Use:	Not Reported
POD Basin:	Rio Grande	POD #:	68853
POD Suffix:	POD1	Land Grant:	TOWN OF ALAMEDA
Drilling Started:	01-DEC-97	Well Completed:	01-DEC-97
Plug Date:	01-JAN-70	Completion Proved:	01-JAN-70
Elevation:	0	Well Depth (ft):	500
Groundwater Source:	Shallow	% Shallow:	100
Depth to Water (ft):	384	OSE Filing Date:	05-DEC-97
Well Schedule Date:	01-JAN-70	Pump Type:	Not Reported
Pump Serial #:	Not Reported	Discharge Pipe Size:	Not Reported
Aquifer:	Not Reported	Diversion Amt Allowed (acre-ft):	3
Max Diversion Allowed:	0	Surface Water Diversion:	0
Est Yield (Gal/Min):	32	POD Status:	Active
Casing Size (in):	5	POD Subbasin:	Middle Rio Grande
OSE Well Tag:	Not Reported	Static Level:	0
Water Right Status:	Permit		
Water Right Use:	72-12-1 domestic one household		

**BK237**  
**NNE**  
 1/2 - 1 Mile  
 Lower

**NM WELLS      NM6000000200619**

Well Name:	Not Reported	Well Use:	DRILL TEST
POD Basin:	Rio Grande	POD #:	80073
POD Suffix:	POD1	Land Grant:	TOWN OF ALAMEDA
Drilling Started:	13-APR-05	Well Completed:	15-APR-05
Plug Date:	01-JAN-70	Completion Proved:	01-JAN-70
Elevation:	0	Well Depth (ft):	540
Groundwater Source:	Shallow	% Shallow:	100
Depth to Water (ft):	364	OSE Filing Date:	20-APR-05
Well Schedule Date:	01-JAN-70	Pump Type:	Not Reported
Pump Serial #:	Not Reported	Discharge Pipe Size:	Not Reported
Aquifer:	Not Reported	Diversion Amt Allowed (acre-ft):	0
Max Diversion Allowed:	0	Surface Water Diversion:	0
Est Yield (Gal/Min):	14	POD Status:	Active
Casing Size (in):	7	POD Subbasin:	Middle Rio Grande
OSE Well Tag:	NA	Static Level:	0
Water Right Status:	Not Reported		
Water Right Use:	72-12-1 multiple domestic households		

**BJ238**  
**NNE**  
 1/2 - 1 Mile  
 Lower

**NM WELLS      NM6000000191474**

Well Name:	Not Reported	Well Use:	Not Reported
POD Basin:	Rio Grande	POD #:	62086
POD Suffix:	POD1	Land Grant:	TOWN OF ALAMEDA
Drilling Started:	08-MAY-95	Well Completed:	10-MAY-95
Plug Date:	01-JAN-70	Completion Proved:	01-JAN-70

## GEOCHECK® - PHYSICAL SETTING SOURCE MAP FINDINGS

Elevation:	0	Well Depth (ft):	540
Groundwater Source:	Shallow	% Shallow:	100
Depth to Water (ft):	310	OSE Filing Date:	22-MAY-95
Well Schedule Date:	01-JAN-70	Pump Type:	Not Reported
Pump Serial #:	Not Reported	Discharge Pipe Size:	Not Reported
Aquifer:	Not Reported	Diversion Amt Allowed (acre-ft):	3
Max Diversion Allowed:	0	Surface Water Diversion:	0
Est Yield (Gal/Min):	30	POD Status:	Active
Casing Size (in):	4.5	POD Subbasin:	Middle Rio Grande
OSE Well Tag:	Not Reported	Static Level:	0
Water Right Status:	Permit		
Water Right Use:	72-12-1 domestic one household		

**BL239**  
**East**  
**1/2 - 1 Mile**  
**Lower**

**NM WELLS      NM6000000102333**

Well Name:	Not Reported	Well Use:	DRILL & TEST
POD Basin:	Rio Grande	POD #:	81883
POD Suffix:	Not Reported	Land Grant:	TOWN OF ALAMEDA
Drilling Started:	02-MAR-04	Well Completed:	06-MAR-04
Plug Date:	01-JAN-70	Completion Proved:	01-JAN-70
Elevation:	0	Well Depth (ft):	340
Groundwater Source:	Shallow	% Shallow:	100
Depth to Water (ft):	239	OSE Filing Date:	17-MAR-04
Well Schedule Date:	01-JAN-70	Pump Type:	Not Reported
Pump Serial #:	Not Reported	Discharge Pipe Size:	Not Reported
Aquifer:	Not Reported	Diversion Amt Allowed (acre-ft):	3
Max Diversion Allowed:	0	Surface Water Diversion:	0
Est Yield (Gal/Min):	20	POD Status:	Active
Casing Size (in):	4.5	POD Subbasin:	Middle Rio Grande
OSE Well Tag:	Not Reported	Static Level:	0
Water Right Status:	Permit		
Water Right Use:	72-12-1 domestic one household		

**BO240**  
**North**  
**1/2 - 1 Mile**  
**Higher**

**NM WELLS      NM6000000109284**

Well Name:	Not Reported	Well Use:	ONE HOUSEHOLD
POD Basin:	Rio Grande	POD #:	85549
POD Suffix:	Not Reported	Land Grant:	TOWN OF ALAMEDA
Drilling Started:	22-SEP-05	Well Completed:	27-SEP-05
Plug Date:	01-JAN-70	Completion Proved:	01-JAN-70
Elevation:	0	Well Depth (ft):	600
Groundwater Source:	Shallow	% Shallow:	100
Depth to Water (ft):	320	OSE Filing Date:	28-SEP-05
Well Schedule Date:	01-JAN-70	Pump Type:	Not Reported
Pump Serial #:	Not Reported	Discharge Pipe Size:	Not Reported
Aquifer:	Not Reported	Diversion Amt Allowed (acre-ft):	3
Max Diversion Allowed:	0	Surface Water Diversion:	0
Est Yield (Gal/Min):	30	POD Status:	Active
Casing Size (in):	4	POD Subbasin:	Middle Rio Grande
OSE Well Tag:	Not Reported	Static Level:	0
Water Right Status:	Permit		
Water Right Use:	72-12-1 domestic one household		

## GEOCHECK® - PHYSICAL SETTING SOURCE MAP FINDINGS

Map ID  
 Direction  
 Distance  
 Elevation

Database      EDR ID Number

**BP241**  
**South**  
**1/2 - 1 Mile**  
**Lower**

**NM WELLS      NM6000000189776**

Well Name:	Not Reported	Well Use:	ONE HOUSEHOLD
POD Basin:	Rio Grande	POD #:	76220
POD Suffix:	Not Reported	Land Grant:	TOWN OF ALAMEDA
Drilling Started:	13-JUL-01	Well Completed:	13-JUL-01
Plug Date:	01-JAN-70	Completion Proved:	01-JAN-70
Elevation:	0	Well Depth (ft):	246
Groundwater Source:	Shallow	% Shallow:	100
Depth to Water (ft):	148	OSE Filing Date:	17-JUL-01
Well Schedule Date:	01-JAN-70	Pump Type:	Not Reported
Pump Serial #:	Not Reported	Discharge Pipe Size:	Not Reported
Aquifer:	Not Reported	Diversion Amt Allowed (acre-ft):	3
Max Diversion Allowed:	0	Surface Water Diversion:	0
Est Yield (Gal/Min):	15	POD Status:	Active
Casing Size (in):	4	POD Subbasin:	Middle Rio Grande
OSE Well Tag:	Not Reported	Static Level:	0
Water Right Status:	Permit		
Water Right Use:	72-12-1 domestic one household		

**242**  
**NNE**  
**1/2 - 1 Mile**  
**Lower**

**NM WELLS      NM6000000234499**

Well Name:	Not Reported	Well Use:	Not Reported
POD Basin:	Rio Grande	POD #:	98153
POD Suffix:	POD1	Land Grant:	TOWN OF ALAMEDA
Drilling Started:	01-JAN-70	Well Completed:	01-JAN-70
Plug Date:	01-JAN-70	Completion Proved:	01-JAN-70
Elevation:	0	Well Depth (ft):	0
Groundwater Source:	Not Reported	% Shallow:	0
Depth to Water (ft):	0	OSE Filing Date:	01-JAN-70
Well Schedule Date:	01-JAN-70	Pump Type:	Not Reported
Pump Serial #:	Not Reported	Discharge Pipe Size:	Not Reported
Aquifer:	Not Reported	Diversion Amt Allowed (acre-ft):	3
Max Diversion Allowed:	0	Surface Water Diversion:	0
Est Yield (Gal/Min):	0	POD Status:	Pending
Casing Size (in):	0	POD Subbasin:	Middle Rio Grande
OSE Well Tag:	10500	Static Level:	0
Water Right Status:	Permit		
Water Right Use:	72-12-1 domestic and livestock watering		

**BP243**  
**South**  
**1/2 - 1 Mile**  
**Lower**

**NM WELLS      NM6000000189775**

Well Name:	Not Reported	Well Use:	DOMESTIC
POD Basin:	Rio Grande	POD #:	76169
POD Suffix:	Not Reported	Land Grant:	TOWN OF ALAMEDA
Drilling Started:	30-AUG-01	Well Completed:	07-SEP-01
Plug Date:	01-JAN-70	Completion Proved:	01-JAN-70

## GEOCHECK® - PHYSICAL SETTING SOURCE MAP FINDINGS

Elevation:	0	Well Depth (ft):	550
Groundwater Source:	Shallow	% Shallow:	100
Depth to Water (ft):	380	OSE Filing Date:	25-SEP-01
Well Schedule Date:	01-JAN-70	Pump Type:	Not Reported
Pump Serial #:	Not Reported	Discharge Pipe Size:	Not Reported
Aquifer:	Not Reported	Diversion Amt Allowed (acre-ft):	3
Max Diversion Allowed:	0	Surface Water Diversion:	0
Est Yield (Gal/Min):	18	POD Status:	Active
Casing Size (in):	4.5	POD Subbasin:	Middle Rio Grande
OSE Well Tag:	Not Reported	Static Level:	0
Water Right Status:	Permit		
Water Right Use:	72-12-1 domestic one household		

**BO244**  
**North**  
**1/2 - 1 Mile**  
**Higher**

**NM WELLS      NM6000000215446**

Well Name:	Not Reported	Well Use:	DOM
POD Basin:	Rio Grande	POD #:	80040
POD Suffix:	Not Reported	Land Grant:	TOWN OF ALAMEDA
Drilling Started:	01-MAY-03	Well Completed:	06-MAY-03
Plug Date:	01-JAN-70	Completion Proved:	01-JAN-70
Elevation:	0	Well Depth (ft):	580
Groundwater Source:	Shallow	% Shallow:	100
Depth to Water (ft):	360	OSE Filing Date:	16-MAY-03
Well Schedule Date:	01-JAN-70	Pump Type:	Not Reported
Pump Serial #:	Not Reported	Discharge Pipe Size:	Not Reported
Aquifer:	Not Reported	Diversion Amt Allowed (acre-ft):	0
Max Diversion Allowed:	0	Surface Water Diversion:	0
Est Yield (Gal/Min):	15	POD Status:	Active
Casing Size (in):	4.5	POD Subbasin:	Middle Rio Grande
OSE Well Tag:	Not Reported	Static Level:	0
Water Right Status:	Permit	Water Right Use:	Not Reported

**BM245**  
**NE**  
**1/2 - 1 Mile**  
**Lower**

**NM WELLS      NM6000000026552**

Well Name:	Not Reported	Well Use:	Not Reported
POD Basin:	Rio Grande	POD #:	66862
POD Suffix:	POD1	Land Grant:	TOWN OF ALAMEDA
Drilling Started:	30-JAN-97	Well Completed:	30-JAN-97
Plug Date:	01-JAN-70	Completion Proved:	01-JAN-70
Elevation:	0	Well Depth (ft):	480
Groundwater Source:	Shallow	% Shallow:	100
Depth to Water (ft):	280	OSE Filing Date:	05-FEB-97
Well Schedule Date:	01-JAN-70	Pump Type:	Not Reported
Pump Serial #:	Not Reported	Discharge Pipe Size:	Not Reported
Aquifer:	Not Reported	Diversion Amt Allowed (acre-ft):	3
Max Diversion Allowed:	0	Surface Water Diversion:	0
Est Yield (Gal/Min):	25	POD Status:	Active
Casing Size (in):	4.5	POD Subbasin:	Middle Rio Grande
OSE Well Tag:	Not Reported	Static Level:	0
Water Right Status:	Permit		
Water Right Use:	72-12-1 domestic one household		



## GEOCHECK® - PHYSICAL SETTING SOURCE MAP FINDINGS

Map ID  
Direction  
Distance  
Elevation

Database      EDR ID Number

**BL246**  
**East**  
**1/2 - 1 Mile**  
**Lower**

**NM WELLS      NM6000000176740**

Well Name:	Not Reported	Well Use:	Not Reported
POD Basin:	Rio Grande	POD #:	61759
POD Suffix:	POD1	Land Grant:	TOWN OF ALAMEDA
Drilling Started:	26-MAR-95	Well Completed:	28-MAR-95
Plug Date:	01-JAN-70	Completion Proved:	01-JAN-70
Elevation:	0	Well Depth (ft):	390
Groundwater Source:	Shallow	% Shallow:	100
Depth to Water (ft):	248	OSE Filing Date:	13-OCT-95
Well Schedule Date:	01-JAN-70	Pump Type:	Not Reported
Pump Serial #:	Not Reported	Discharge Pipe Size:	Not Reported
Aquifer:	Not Reported	Diversion Amt Allowed (acre-ft):	3
Max Diversion Allowed:	0	Surface Water Diversion:	0
Est Yield (Gal/Min):	15	POD Status:	Active
Casing Size (in):	4	POD Subbasin:	Middle Rio Grande
OSE Well Tag:	Not Reported	Static Level:	0
Water Right Status:	Permit		
Water Right Use:	72-12-1 domestic one household		

**BL247**  
**East**  
**1/2 - 1 Mile**  
**Lower**

**NM WELLS      NM6000000020909**

Well Name:	Not Reported	Well Use:	Not Reported
POD Basin:	Rio Grande	POD #:	63042
POD Suffix:	POD1	Land Grant:	TOWN OF ALAMEDA
Drilling Started:	12-SEP-95	Well Completed:	12-SEP-95
Plug Date:	01-JAN-70	Completion Proved:	01-JAN-70
Elevation:	0	Well Depth (ft):	380
Groundwater Source:	Shallow	% Shallow:	100
Depth to Water (ft):	280	OSE Filing Date:	08-NOV-95
Well Schedule Date:	01-JAN-70	Pump Type:	Not Reported
Pump Serial #:	Not Reported	Discharge Pipe Size:	Not Reported
Aquifer:	Not Reported	Diversion Amt Allowed (acre-ft):	3
Max Diversion Allowed:	0	Surface Water Diversion:	0
Est Yield (Gal/Min):	25	POD Status:	Active
Casing Size (in):	4	POD Subbasin:	Middle Rio Grande
OSE Well Tag:	Not Reported	Static Level:	0
Water Right Status:	Permit		
Water Right Use:	72-12-1 domestic one household		

**BN248**  
**ESE**  
**1/2 - 1 Mile**  
**Lower**

**NM WELLS      NM6000000169937**

Well Name:	Not Reported	Well Use:	Not Reported
POD Basin:	Rio Grande	POD #:	60391
POD Suffix:	POD1	Land Grant:	TOWN OF ALAMEDA
Drilling Started:	02-NOV-94	Well Completed:	04-NOV-94
Plug Date:	01-JAN-70	Completion Proved:	01-JAN-70

## GEOCHECK® - PHYSICAL SETTING SOURCE MAP FINDINGS

Elevation:	0	Well Depth (ft):	320
Groundwater Source:	Shallow	% Shallow:	100
Depth to Water (ft):	230	OSE Filing Date:	20-JAN-95
Well Schedule Date:	01-JAN-70	Pump Type:	Not Reported
Pump Serial #:	Not Reported	Discharge Pipe Size:	Not Reported
Aquifer:	Not Reported	Diversion Amt Allowed (acre-ft):	3
Max Diversion Allowed:	0	Surface Water Diversion:	0
Est Yield (Gal/Min):	15	POD Status:	Active
Casing Size (in):	4.5	POD Subbasin:	Middle Rio Grande
OSE Well Tag:	Not Reported	Static Level:	0
Water Right Status:	Permit		
Water Right Use:	72-12-1 domestic one household		

**BL249**  
**East**  
**1/2 - 1 Mile**  
**Lower**

**NM WELLS      NM6000000201293**

Well Name:	Not Reported	Well Use:	Not Reported
POD Basin:	Rio Grande	POD #:	83427
POD Suffix:	Not Reported	Land Grant:	TOWN OF ALAMEDA
Drilling Started:	01-JAN-70	Well Completed:	01-JAN-70
Plug Date:	01-JAN-70	Completion Proved:	01-JAN-70
Elevation:	0	Well Depth (ft):	380
Groundwater Source:	Not Reported	% Shallow:	0
Depth to Water (ft):	0	OSE Filing Date:	01-JAN-70
Well Schedule Date:	01-JAN-70	Pump Type:	Not Reported
Pump Serial #:	Not Reported	Discharge Pipe Size:	Not Reported
Aquifer:	Not Reported	Diversion Amt Allowed (acre-ft):	0
Max Diversion Allowed:	0	Surface Water Diversion:	0
Est Yield (Gal/Min):	0	POD Status:	Pending
Casing Size (in):	4.5	POD Subbasin:	Middle Rio Grande
OSE Well Tag:	Not Reported	Static Level:	0
Water Right Status:	Expired		
Water Right Use:	72-12-1 domestic one household		

**BN250**  
**East**  
**1/2 - 1 Mile**  
**Lower**

**NM WELLS      NM6000000074478**

Well Name:	Not Reported	Well Use:	1HH
POD Basin:	Rio Grande	POD #:	69966
POD Suffix:	POD1	Land Grant:	TOWN OF ALAMEDA
Drilling Started:	30-JUN-98	Well Completed:	01-JUL-98
Plug Date:	01-JAN-70	Completion Proved:	01-JAN-70
Elevation:	0	Well Depth (ft):	270
Groundwater Source:	Shallow	% Shallow:	100
Depth to Water (ft):	180	OSE Filing Date:	08-JUL-98
Well Schedule Date:	01-JAN-70	Pump Type:	Not Reported
Pump Serial #:	Not Reported	Discharge Pipe Size:	Not Reported
Aquifer:	Not Reported	Diversion Amt Allowed (acre-ft):	3
Max Diversion Allowed:	0	Surface Water Diversion:	0
Est Yield (Gal/Min):	0	POD Status:	Active
Casing Size (in):	4	POD Subbasin:	Middle Rio Grande
OSE Well Tag:	Not Reported	Static Level:	0
Water Right Status:	Permit		
Water Right Use:	72-12-1 domestic one household		

## GEOCHECK® - PHYSICAL SETTING SOURCE MAP FINDINGS

Map ID  
Direction  
Distance  
Elevation

Database      EDR ID Number

**251**  
**NNE**  
**1/2 - 1 Mile**  
**Lower**

**NM WELLS      NM6000000113036**

Well Name:	Not Reported	Well Use:	Not Reported
POD Basin:	Rio Grande	POD #:	87047
POD Suffix:	POD1	Land Grant:	TOWN OF ALAMEDA
Drilling Started:	01-JAN-70	Well Completed:	01-JAN-70
Plug Date:	01-JAN-70	Completion Proved:	01-JAN-70
Elevation:	0	Well Depth (ft):	500
Groundwater Source:	Not Reported	% Shallow:	0
Depth to Water (ft):	0	OSE Filing Date:	01-JAN-70
Well Schedule Date:	01-JAN-70	Pump Type:	Not Reported
Pump Serial #:	Not Reported	Discharge Pipe Size:	Not Reported
Aquifer:	Not Reported	Diversion Amt Allowed (acre-ft):	0
Max Diversion Allowed:	0	Surface Water Diversion:	0
Est Yield (Gal/Min):	0	POD Status:	Pending
Casing Size (in):	7	POD Subbasin:	Middle Rio Grande
OSE Well Tag:	Not Reported	Static Level:	0
Water Right Status:	Expired	Water Right Use:	Not Reported

**BK252**  
**NNE**  
**1/2 - 1 Mile**  
**Lower**

**NM WELLS      NM6000000200441**

Well Name:	Not Reported	Well Use:	DOMESTIC
POD Basin:	Rio Grande	POD #:	79040
POD Suffix:	Not Reported	Land Grant:	TOWN OF ALAMEDA
Drilling Started:	06-JAN-03	Well Completed:	08-JAN-03
Plug Date:	01-JAN-70	Completion Proved:	01-JAN-70
Elevation:	0	Well Depth (ft):	580
Groundwater Source:	Shallow	% Shallow:	100
Depth to Water (ft):	340	OSE Filing Date:	10-JAN-03
Well Schedule Date:	01-JAN-70	Pump Type:	Not Reported
Pump Serial #:	Not Reported	Discharge Pipe Size:	Not Reported
Aquifer:	Not Reported	Diversion Amt Allowed (acre-ft):	3
Max Diversion Allowed:	0	Surface Water Diversion:	0
Est Yield (Gal/Min):	25	POD Status:	Active
Casing Size (in):	4	POD Subbasin:	Middle Rio Grande
OSE Well Tag:	Not Reported	Static Level:	0
Water Right Status:	Permit		
Water Right Use:	72-12-1 domestic one household		

**253**  
**East**  
**1/2 - 1 Mile**  
**Lower**

**NM WELLS      NM6000000004564**

Well Name:	Not Reported	Well Use:	Not Reported
POD Basin:	Rio Grande	POD #:	64662
POD Suffix:	POD1	Land Grant:	TOWN OF ALAMEDA
Drilling Started:	15-JUL-96	Well Completed:	16-JUL-96
Plug Date:	01-JAN-70	Completion Proved:	01-JAN-70
Elevation:	0	Well Depth (ft):	360

## GEOCHECK® - PHYSICAL SETTING SOURCE MAP FINDINGS

Groundwater Source:	Shallow	% Shallow:	100
Depth to Water (ft):	228	OSE Filing Date:	08-NOV-96
Well Schedule Date:	01-JAN-70	Pump Type:	Not Reported
Pump Serial #:	Not Reported	Discharge Pipe Size:	Not Reported
Aquifer:	Not Reported	Diversion Amt Allowed (acre-ft):	3
Max Diversion Allowed:	0	Surface Water Diversion:	0
Est Yield (Gal/Min):	20	POD Status:	Active
Casing Size (in):	4.5	POD Subbasin:	Middle Rio Grande
OSE Well Tag:	Not Reported	Static Level:	0
Water Right Status:	Permit		
Water Right Use:	72-12-1 domestic one household		

**254**  
**ENE**  
**1/2 - 1 Mile**  
**Lower**

**NM WELLS      NM6000000111252**

Well Name:	Not Reported	Well Use:	DRILL AND TEST
POD Basin:	Rio Grande	POD #:	86016
POD Suffix:	POD1	Land Grant:	TOWN OF ALAMEDA
Drilling Started:	05-APR-06	Well Completed:	09-APR-06
Plug Date:	01-JAN-70	Completion Proved:	01-JAN-70
Elevation:	0	Well Depth (ft):	500
Groundwater Source:	Shallow	% Shallow:	100
Depth to Water (ft):	220	OSE Filing Date:	11-APR-06
Well Schedule Date:	01-JAN-70	Pump Type:	Not Reported
Pump Serial #:	Not Reported	Discharge Pipe Size:	Not Reported
Aquifer:	Not Reported	Diversion Amt Allowed (acre-ft):	1
Max Diversion Allowed:	0	Surface Water Diversion:	0
Est Yield (Gal/Min):	25	POD Status:	Active
Casing Size (in):	4	POD Subbasin:	Middle Rio Grande
OSE Well Tag:	Not Reported	Static Level:	0
Water Right Status:	Permit		
Water Right Use:	72-12-1 domestic one household		

# GEOCHECK® - PHYSICAL SETTING SOURCE MAP FINDINGS RADON

## AREA RADON INFORMATION

Federal EPA Radon Zone for SANDOVAL County: 2

- Note: Zone 1 indoor average level > 4 pCi/L.
- : Zone 2 indoor average level >= 2 pCi/L and <= 4 pCi/L.
- : Zone 3 indoor average level < 2 pCi/L.

Federal Area Radon Information for SANDOVAL COUNTY, NM

Number of sites tested: 140

Area	Average Activity	% <4 pCi/L	% 4-20 pCi/L	% >20 pCi/L
Living Area - 1st Floor	3.371 pCi/L	87%	11%	1%
Living Area - 2nd Floor	Not Reported	Not Reported	Not Reported	Not Reported
Basement	5.425 pCi/L	50%	50%	0%

# PHYSICAL SETTING SOURCE RECORDS SEARCHED

## TOPOGRAPHIC INFORMATION

### USGS 7.5' Digital Elevation Model (DEM)

Source: United States Geologic Survey

EDR acquired the USGS 7.5' Digital Elevation Model in 2002 and updated it in 2006. The 7.5 minute DEM corresponds to the USGS 1:24,000- and 1:25,000-scale topographic quadrangle maps. The DEM provides elevation data with consistent elevation units and projection.

### Current USGS 7.5 Minute Topographic Map

Source: U.S. Geological Survey

## HYDROLOGIC INFORMATION

Flood Zone Data: This data was obtained from the Federal Emergency Management Agency (FEMA). It depicts 100-year and 500-year flood zones as defined by FEMA. It includes the National Flood Hazard Layer (NFHL) which incorporates Flood Insurance Rate Map (FIRM) data and Q3 data from FEMA in areas not covered by NFHL.

Source: FEMA

Telephone: 877-336-2627

Date of Government Version: 2003, 2015

NWI: National Wetlands Inventory. This data, available in select counties across the country, was obtained by EDR in 2002, 2005, 2010 and 2015 from the U.S. Fish and Wildlife Service.

### State Wetlands Data: Wetland Inventory

Source: US Fish & Wildlife Service

Telephone: 505-248-6660

## HYDROGEOLOGIC INFORMATION

### AQUIFLOW<sup>R</sup> Information System

Source: EDR proprietary database of groundwater flow information

EDR has developed the AQUIFLOW Information System (AIS) to provide data on the general direction of groundwater flow at specific points. EDR has reviewed reports submitted to regulatory authorities at select sites and has extracted the date of the report, hydrogeologically determined groundwater flow direction and depth to water table information.

## GEOLOGIC INFORMATION

### Geologic Age and Rock Stratigraphic Unit

Source: P.G. Schruben, R.E. Arndt and W.J. Bawiec, Geology of the Conterminous U.S. at 1:2,500,000 Scale - A digital representation of the 1974 P.B. King and H.M. Beikman Map, USGS Digital Data Series DDS - 11 (1994).

### STATSGO: State Soil Geographic Database

Source: Department of Agriculture, Natural Resources Conservation Service (NRCS)

The U.S. Department of Agriculture's (USDA) Natural Resources Conservation Service (NRCS) leads the national Conservation Soil Survey (NCSS) and is responsible for collecting, storing, maintaining and distributing soil survey information for privately owned lands in the United States. A soil map in a soil survey is a representation of soil patterns in a landscape. Soil maps for STATSGO are compiled by generalizing more detailed (SSURGO) soil survey maps.

### SSURGO: Soil Survey Geographic Database

Source: Department of Agriculture, Natural Resources Conservation Service (NRCS)

Telephone: 800-672-5559

SSURGO is the most detailed level of mapping done by the Natural Resources Conservation Service, mapping scales generally range from 1:12,000 to 1:63,360. Field mapping methods using national standards are used to construct the soil maps in the Soil Survey Geographic (SSURGO) database. SSURGO digitizing duplicates the original soil survey maps. This level of mapping is designed for use by landowners, townships and county natural resource planning and management.

# PHYSICAL SETTING SOURCE RECORDS SEARCHED

## LOCAL / REGIONAL WATER AGENCY RECORDS

### FEDERAL WATER WELLS

#### PWS: Public Water Systems

Source: EPA/Office of Drinking Water

Telephone: 202-564-3750

Public Water System data from the Federal Reporting Data System. A PWS is any water system which provides water to at least 25 people for at least 60 days annually. PWSs provide water from wells, rivers and other sources.

#### PWS ENF: Public Water Systems Violation and Enforcement Data

Source: EPA/Office of Drinking Water

Telephone: 202-564-3750

Violation and Enforcement data for Public Water Systems from the Safe Drinking Water Information System (SDWIS) after August 1995. Prior to August 1995, the data came from the Federal Reporting Data System (FRDS).

#### USGS Water Wells: USGS National Water Inventory System (NWIS)

This database contains descriptive information on sites where the USGS collects or has collected data on surface water and/or groundwater. The groundwater data includes information on wells, springs, and other sources of groundwater.

### STATE RECORDS

#### Water Well Database

Source: Office of the State Engineer

Telephone: 505-827-6175

## OTHER STATE DATABASE INFORMATION

#### Oil and Gas Well Locations

Source: New Mexico Institute of Mining and Technology

Telephone: 505-835-5142

### RADON

#### State Database: NM Radon

Source: Environment Department

Telephone: 505-827-1093

Radon Test Results

#### Area Radon Information

Source: USGS

Telephone: 703-356-4020

The National Radon Database has been developed by the U.S. Environmental Protection Agency (USEPA) and is a compilation of the EPA/State Residential Radon Survey and the National Residential Radon Survey. The study covers the years 1986 - 1992. Where necessary data has been supplemented by information collected at private sources such as universities and research institutions.

#### EPA Radon Zones

Source: EPA

Telephone: 703-356-4020

Sections 307 & 309 of IRAA directed EPA to list and identify areas of U.S. with the potential for elevated indoor radon levels.

### OTHER

#### Airport Landing Facilities: Private and public use landing facilities

Source: Federal Aviation Administration, 800-457-6656

#### Epicenters: World earthquake epicenters, Richter 5 or greater

Source: Department of Commerce, National Oceanic and Atmospheric Administration

Earthquake Fault Lines: The fault lines displayed on EDR's Topographic map are digitized quaternary faultlines, prepared in 1975 by the United State Geological Survey

# PHYSICAL SETTING SOURCE RECORDS SEARCHED

## STREET AND ADDRESS INFORMATION

© 2015 TomTom North America, Inc. All rights reserved. This material is proprietary and the subject of copyright protection and other intellectual property rights owned by or licensed to Tele Atlas North America, Inc. The use of this material is subject to the terms of a license agreement. You will be held liable for any unauthorized copying or disclosure of this material.



**APPENDIX 8.**  
**ORPHAN SITE REPORTS**

**K-MART AUTOMOTIVE**  
4TH STREET AND MENAUL  
ALBUQUERQUE, NM

Inquiry Number:  
April 10, 2023

## EDR Site Report™



6 Armstrong Road, 4th floor  
Shelton, CT 06484  
Toll Free: 800.352.0050  
[www.edrnet.com](http://www.edrnet.com)

# TABLE OF CONTENTS

The EDR-Site Report™ is a comprehensive presentation of government filings on a facility identified in a search of federal, state and local environmental databases.

**Section 1: Facility Detail Reports . . . . . Page 3**

All available detailed information from databases where sites are identified.

**Section 2: Databases and Update Information. . . . . Page 4**

Name, source, update dates, contact phone number and description of each of the databases for this report.

***Thank you for your business.***  
Please contact EDR at 1-800-352-0050  
with any questions or comments.

**Disclaimer - Copyright and Trademark Notice**

This report contains information obtained from a variety of public and other sources reasonably available to Environmental Data Resources, Inc. It cannot be concluded from this Report that coverage information for the target and surrounding properties does not exist from other sources. **NO WARRANTY EXPRESSED OR IMPLIED, IS MADE WHATSOEVER IN CONNECTION WITH THIS REPORT. ENVIRONMENTAL DATA RESOURCES, INC. SPECIFICALLY DISCLAIMS THE MAKING OF ANY SUCH WARRANTIES, INCLUDING WITHOUT LIMITATION, MERCHANTABILITY OR FITNESS FOR A PARTICULAR USE OR PURPOSE. ALL RISK IS ASSUMED BY THE USER. IN NO EVENT SHALL ENVIRONMENTAL DATA RESOURCES, INC. BE LIABLE TO ANYONE, WHETHER ARISING OUT OF ERRORS OR OMISSIONS, NEGLIGENCE, ACCIDENT OR ANY OTHER CAUSE, FOR ANY LOSS OR DAMAGE, INCLUDING, WITHOUT LIMITATION, SPECIAL, INCIDENTAL, CONSEQUENTIAL, OR EXEMPLARY DAMAGES. ANY LIABILITY ON THE PART OF ENVIRONMENTAL DATA RESOURCES, INC. IS STRICTLY LIMITED TO A REFUND OF THE AMOUNT PAID FOR THIS REPORT.** Purchaser accepts this report "AS IS". Any analyses, estimates, ratings, or risk codes provided in this report are provided for illustrative purposes only, and are not intended to provide, nor should they be interpreted as providing any facts regarding, or prediction or forecast of, any environmental risk for any property. Only a Phase I Environmental Site Assessment performed by an environmental professional can produce information regarding the environmental risk for any property. Additionally, the information provided in this Report is not to be construed as legal advice.

Copyright 2020 by Environmental Data Resources, Inc. All rights reserved. Reproduction in any media or format, in whole or in part, of any report or map of Environmental Data Resources, Inc., or its affiliates, is prohibited without prior written permission.

EDR and its logos (including Sanborn and Sanborn Map) are trademarks of Environmental Data Resources, Inc. or its affiliates. All other trademarks used herein are the property of their respective owners.

# SECTION 1: FACILITY DETAIL REPORTS

K-MART AUTOMOTIVE  
4TH STREET AND MENAUL  
ALBUQUERQUE, NM  
EDR ID #S109096298

Databases:

SCS: State Cleanup Sites Listing

SCS:

Name:	K-MART AUTOMOTIVE
Address:	4TH STREET AND MENAUL
City,State,Zip:	ALBUQUERQUE, NM
Latitude:	35.110931
Longitude:	-106.646553
Size(Acres):	Not reported
Contaminate Of Concern:	Not reported
Depth To Water(Ft):	Not reported
Flow Direction:	Not reported
Media Impacted:	Not reported
Regulatory Status:	Not reported
Event:	hydraulic lifts in garage caused soil contamination
Discharge Date:	pre 1999
Actions Taken:	soil excavation
GWQB Status:	closed
Closed Date:	11/19/1999

## SECTION 2: DATABASES AND UPDATE DATES

To maintain currency of the following federal, state and local databases, EDR contacts the appropriate government agency on a monthly or quarterly basis as required.

**Elapsed ASTM days:** Provides confirmation that this report meets or exceeds the 90-day updating requirement of the ASTM standard.

### DATABASES FOUND IN THIS REPORT

**NM SCS: State Cleanup Sites Listing**

Source: Environment Department

Telephone: 505-827-2855

State cleanup sites that fall under the state's Water Quality Control Commission Regulations.

Date of Government Version: 01/12/2023

Database Release Frequency: Varies

Date of Last EDR Contact: 01/13/2023

Date of Next Scheduled Update: 04/24/2023

**GTE LENKURT/COPPER POINTE FACILI**  
10500 COPPER AVE NE  
ALBUQUERQUE, NM

Inquiry Number:  
April 10, 2023

## EDR Site Report™



6 Armstrong Road, 4th floor  
Shelton, CT 06484  
Toll Free: 800.352.0050  
[www.edrnet.com](http://www.edrnet.com)

# TABLE OF CONTENTS

The EDR-Site Report™ is a comprehensive presentation of government filings on a facility identified in a search of federal, state and local environmental databases.

**Section 1: Facility Detail Reports . . . . . Page 3**

All available detailed information from databases where sites are identified.

**Section 2: Databases and Update Information. . . . . Page 4**

Name, source, update dates, contact phone number and description of each of the databases for this report.

***Thank you for your business.***  
Please contact EDR at 1-800-352-0050  
with any questions or comments.

**Disclaimer - Copyright and Trademark Notice**

This report contains information obtained from a variety of public and other sources reasonably available to Environmental Data Resources, Inc. It cannot be concluded from this Report that coverage information for the target and surrounding properties does not exist from other sources. **NO WARRANTY EXPRESSED OR IMPLIED, IS MADE WHATSOEVER IN CONNECTION WITH THIS REPORT. ENVIRONMENTAL DATA RESOURCES, INC. SPECIFICALLY DISCLAIMS THE MAKING OF ANY SUCH WARRANTIES, INCLUDING WITHOUT LIMITATION, MERCHANTABILITY OR FITNESS FOR A PARTICULAR USE OR PURPOSE. ALL RISK IS ASSUMED BY THE USER. IN NO EVENT SHALL ENVIRONMENTAL DATA RESOURCES, INC. BE LIABLE TO ANYONE, WHETHER ARISING OUT OF ERRORS OR OMISSIONS, NEGLIGENCE, ACCIDENT OR ANY OTHER CAUSE, FOR ANY LOSS OR DAMAGE, INCLUDING, WITHOUT LIMITATION, SPECIAL, INCIDENTAL, CONSEQUENTIAL, OR EXEMPLARY DAMAGES. ANY LIABILITY ON THE PART OF ENVIRONMENTAL DATA RESOURCES, INC. IS STRICTLY LIMITED TO A REFUND OF THE AMOUNT PAID FOR THIS REPORT.** Purchaser accepts this report "AS IS". Any analyses, estimates, ratings, or risk codes provided in this report are provided for illustrative purposes only, and are not intended to provide, nor should they be interpreted as providing any facts regarding, or prediction or forecast of, any environmental risk for any property. Only a Phase I Environmental Site Assessment performed by an environmental professional can produce information regarding the environmental risk for any property. Additionally, the information provided in this Report is not to be construed as legal advice.

Copyright 2020 by Environmental Data Resources, Inc. All rights reserved. Reproduction in any media or format, in whole or in part, of any report or map of Environmental Data Resources, Inc., or its affiliates, is prohibited without prior written permission.

EDR and its logos (including Sanborn and Sanborn Map) are trademarks of Environmental Data Resources, Inc. or its affiliates. All other trademarks used herein are the property of their respective owners.

# SECTION 1: FACILITY DETAIL REPORTS

GTE LENKURT/COPPER POINTE FACILITY  
10500 COPPER AVE NE  
ALBUQUERQUE, NM  
EDR ID #S126112637

Databases:

SCS: State Cleanup Sites Listing

SCS:

Name:	GTE LENKURT/COPPER POINTE FACILITY
Address:	10500 COPPER AVE NE
City,State,Zip:	ALBUQUERQUE, NM
Latitude:	35.080006
Longitude:	-106.53236700
Size(Acres):	47
Contaminate Of Concern:	PCE
Depth To Water(Ft):	600
Flow Direction:	unknown
Media Impacted:	Soil vapor and GW
Regulatory Status:	CAR 1203.A
Event:	Not reported
Discharge Date:	Not reported
Actions Taken:	Not reported
GWWB Status:	Not reported
Closed Date:	Not reported



## SECTION 2: DATABASES AND UPDATE DATES

To maintain currency of the following federal, state and local databases, EDR contacts the appropriate government agency on a monthly or quarterly basis as required.

**Elapsed ASTM days:** Provides confirmation that this report meets or exceeds the 90-day updating requirement of the ASTM standard.

### DATABASES FOUND IN THIS REPORT

**NM SCS: State Cleanup Sites Listing**

Source: Environment Department

Telephone: 505-827-2855

State cleanup sites that fall under the state's Water Quality Control Commission Regulations.

Date of Government Version: 01/12/2023

Database Release Frequency: Varies

Date of Last EDR Contact: 01/13/2023

Date of Next Scheduled Update: 04/24/2023



**L-BAR RANCH**

40 MILES NW OF RIO RANCHO  
NM

Inquiry Number:  
April 10, 2023

**EDR Site Report™**



6 Armstrong Road, 4th floor  
Shelton, CT 06484  
Toll Free: 800.352.0050  
[www.edrnet.com](http://www.edrnet.com)

# TABLE OF CONTENTS

The EDR-Site Report™ is a comprehensive presentation of government filings on a facility identified in a search of federal, state and local environmental databases.

**Section 1: Facility Detail Reports . . . . . Page 3**

All available detailed information from databases where sites are identified.

**Section 2: Databases and Update Information. . . . . Page 4**

Name, source, update dates, contact phone number and description of each of the databases for this report.

***Thank you for your business.***  
Please contact EDR at 1-800-352-0050  
with any questions or comments.

**Disclaimer - Copyright and Trademark Notice**

This report contains information obtained from a variety of public and other sources reasonably available to Environmental Data Resources, Inc. It cannot be concluded from this Report that coverage information for the target and surrounding properties does not exist from other sources. **NO WARRANTY EXPRESSED OR IMPLIED, IS MADE WHATSOEVER IN CONNECTION WITH THIS REPORT. ENVIRONMENTAL DATA RESOURCES, INC. SPECIFICALLY DISCLAIMS THE MAKING OF ANY SUCH WARRANTIES, INCLUDING WITHOUT LIMITATION, MERCHANTABILITY OR FITNESS FOR A PARTICULAR USE OR PURPOSE. ALL RISK IS ASSUMED BY THE USER. IN NO EVENT SHALL ENVIRONMENTAL DATA RESOURCES, INC. BE LIABLE TO ANYONE, WHETHER ARISING OUT OF ERRORS OR OMISSIONS, NEGLIGENCE, ACCIDENT OR ANY OTHER CAUSE, FOR ANY LOSS OR DAMAGE, INCLUDING, WITHOUT LIMITATION, SPECIAL, INCIDENTAL, CONSEQUENTIAL, OR EXEMPLARY DAMAGES. ANY LIABILITY ON THE PART OF ENVIRONMENTAL DATA RESOURCES, INC. IS STRICTLY LIMITED TO A REFUND OF THE AMOUNT PAID FOR THIS REPORT.** Purchaser accepts this report "AS IS". Any analyses, estimates, ratings, or risk codes provided in this report are provided for illustrative purposes only, and are not intended to provide, nor should they be interpreted as providing any facts regarding, or prediction or forecast of, any environmental risk for any property. Only a Phase I Environmental Site Assessment performed by an environmental professional can produce information regarding the environmental risk for any property. Additionally, the information provided in this Report is not to be construed as legal advice.

Copyright 2020 by Environmental Data Resources, Inc. All rights reserved. Reproduction in any media or format, in whole or in part, of any report or map of Environmental Data Resources, Inc., or its affiliates, is prohibited without prior written permission.

EDR and its logos (including Sanborn and Sanborn Map) are trademarks of Environmental Data Resources, Inc. or its affiliates. All other trademarks used herein are the property of their respective owners.

# SECTION 1: FACILITY DETAIL REPORTS

L-BAR RANCH  
40 MILES NW OF RIO RANCHO  
NM  
EDR ID #S118195521

Databases:  
SCS: State Cleanup Sites Listing

SCS:  
Name: L-BAR RANCH  
Address: 40 MILES NW OF RIO RANCHO  
City,State,Zip: NM  
Latitude: Not reported  
Longitude: Not reported  
Size(Acres): Not reported  
Contaminate Of Concern: Not reported  
Depth To Water(Ft): Not reported  
Flow Direction: Not reported  
Media Impacted: Not reported  
Regulatory Status: Not reported  
Event: ENTS 7774 showed spilt diesel in low volumes at a pump jack domestic well and leaking barrels of used oil  
Discharge Date: unknown  
Actions Taken: soil excavation and P2 measures on pump jack; soil excavation around leaking barrels  
GWQB Status: closed  
Closed Date: 6/10/2011

## SECTION 2: DATABASES AND UPDATE DATES

To maintain currency of the following federal, state and local databases, EDR contacts the appropriate government agency on a monthly or quarterly basis as required.

**Elapsed ASTM days:** Provides confirmation that this report meets or exceeds the 90-day updating requirement of the ASTM standard.

### DATABASES FOUND IN THIS REPORT

**NM SCS: State Cleanup Sites Listing**

Source: Environment Department

Telephone: 505-827-2855

State cleanup sites that fall under the state's Water Quality Control Commission Regulations.

Date of Government Version: 01/12/2023

Database Release Frequency: Varies

Date of Last EDR Contact: 01/13/2023

Date of Next Scheduled Update: 04/24/2023

**APPENDIX 9.**  
**AGENCY REQUESTS**

**From:** [Otieno, Amanda, ENV](#)  
**To:** [Sharon Chavez](#)  
**Cc:** [Records, Environment, ENV](#)  
**Subject:** IPRA - GWQB Response Phase I ESA at 4531 and 4601 Northern Boulevard NE, Rio Rancho  
**Date:** Friday, April 14, 2023 10:31:15 AM  
**Attachments:** [chavez.letter.23.04.06.pdf](#)

---

The New Mexico Environment Department, Ground Water Quality Bureau (GWQB), received a records request dated April 6, 2023 for information regarding the following:

**Phase I Environmental Site Assessments for properties located at 4531 and 4601 Northern Boulevard NE, Rio Rancho, NM 87124**

No records were found for this location within GWQB. [Other NMED bureaus may have records pertaining to this request.](#)

Amanda Otieno                      Agriculture Compliance Section                      Ground Water Quality  
Bureau  
505-819-1219  
[Amanda.otieno@env.nm.gov](mailto:Amanda.otieno@env.nm.gov)

-----  
New Mexico Environment Department  
Harold Runnels Building  
1190 St. Francis Drive  
Santa Fe, NM 87502

---

**From:** Espinoza, Christina, ENV <[Christina.Espinoza@env.nm.gov](mailto:Christina.Espinoza@env.nm.gov)>  
**Sent:** Thursday, April 6, 2023 4:13 PM  
**To:** Ball, Justin, ENV <[Justin.Ball@env.nm.gov](mailto:Justin.Ball@env.nm.gov)>; Goerger, Lorena, ENV <[lorena.goerger@env.nm.gov](mailto:lorena.goerger@env.nm.gov)>; Snider, Joan M, ENV <[JoanM.Snider@env.nm.gov](mailto:JoanM.Snider@env.nm.gov)>; Shean, Rick, ENV <[Rick.Shean@env.nm.gov](mailto:Rick.Shean@env.nm.gov)>  
**Cc:** Otieno, Amanda, ENV <[Amanda.Otieno@env.nm.gov](mailto:Amanda.Otieno@env.nm.gov)>; Khadka, Sushila, ENV <[Sushila.Khadka@env.nm.gov](mailto:Sushila.Khadka@env.nm.gov)>; Offersen, John, ENV <[John.Offersen@env.nm.gov](mailto:John.Offersen@env.nm.gov)>; Sanchez, Jessi, ENV <[Jessi.Sanchez3@env.nm.gov](mailto:Jessi.Sanchez3@env.nm.gov)>; Baros, Vanessa, ENV <[vanessa.baros@env.nm.gov](mailto:vanessa.baros@env.nm.gov)>  
**Subject:** FW: M [EXTERNAL] IPRA 4531 & 4601 Northern Blvd. NE Rio Rancho NM, 87124

---

**From:** Espinoza, Christina, ENV **On Behalf Of** Records, Environment, ENV  
**Sent:** Thursday, April 6, 2023 4:12 PM  
**To:** 'sharon.chavez@nv5.com' <[sharon.chavez@nv5.com](mailto:sharon.chavez@nv5.com)>  
**Cc:** Ball, Justin, ENV <[Justin.Ball@env.nm.gov](mailto:Justin.Ball@env.nm.gov)>; Otieno, Amanda, ENV <[Amanda.Otieno@env.nm.gov](mailto:Amanda.Otieno@env.nm.gov)>; Goerger, Lorena, ENV <[lorena.goerger@env.nm.gov](mailto:lorena.goerger@env.nm.gov)>; Khadka, Sushila, ENV <[Sushila.Khadka@env.nm.gov](mailto:Sushila.Khadka@env.nm.gov)>; Snider, Joan M, ENV <[JoanM.Snider@env.nm.gov](mailto:JoanM.Snider@env.nm.gov)>; Offersen, John, ENV <[John.Offersen@env.nm.gov](mailto:John.Offersen@env.nm.gov)>; Shean, Rick, ENV <[Rick.Shean@env.nm.gov](mailto:Rick.Shean@env.nm.gov)>; Sanchez, Jessi, ENV <[Jessi.Sanchez3@env.nm.gov](mailto:Jessi.Sanchez3@env.nm.gov)>; Baros, Vanessa, ENV

<[vanessa.baros@env.nm.gov](mailto:vanessa.baros@env.nm.gov)>

**Subject:** L [EXTERNAL] IPRA 4531 & 4601 Northern Blvd. NE Rio Rancho NM, 87124

Good afternoon,  
Attached is a letter regarding your request.  
Thank you,

Christina Espinoza  
Records Custodian  
New Mexico Environment Department  
Office of General Counsel  
1109 S. Saint Francis Drive, Suite North 4050  
Santa Fe, New Mexico 87501  
505-469-0922 mobile  
<https://www.env.nm.gov/>  
Pronouns: she, her, hers

---

**From:** Sharon Chavez <[Sharon.Chavez@nv5.com](mailto:Sharon.Chavez@nv5.com)>

**Sent:** Thursday, April 6, 2023 4:02 PM

**To:** Records, Environment, ENV <[Environment.Records@env.nm.gov](mailto:Environment.Records@env.nm.gov)>

**Subject:** [EXTERNAL] IPRA 4531 & 4601 Northern Blvd. NE Rio Rancho NM, 87124

CAUTION: This email originated outside of our organization. Exercise caution prior to clicking on links or opening attachments.

Hello,

I have attached an IPRA for a Phase I ESA at 4531 & 4601 Northern Blvd. NE Rio Rancho NM, 87124 and the relevant photos of the sites. Please let me know if you have any questions.

Thank you,

**Sharon Chavez** | Field Geologist | [NV5](#)  
4374 Alexander Blvd NE Suite K | Albuquerque, NM 87121 | P: 505.344.7373 | F: 505.344.1711 | C: 505.927.4524

[Electronic Communications Disclaimer](#)



**From:** [Baros, Vanessa, ENV](#)  
**To:** [Sharon Chavez](#)  
**Cc:** [Records, Environment, ENV](#); [Sanchez, Jessi, ENV](#)  
**Subject:** Request to Inspect Public Records  
**Date:** Wednesday, April 19, 2023 1:46:02 PM  
**Attachments:** [chavez\\_23\\_04\\_06.pdf](#)

---

Hello Sharon –

In response to your request for information regarding Phase I Environmental Site Assessments for properties located at 4531 and 4601 Northern Boulevard NE, Rio Rancho, NM 87124.

(Please see attached request)

The NMED Hazardous Waste Bureau does not have data or files of information pertaining to your recent request based on the information and site photos you provided. The addresses were processed through RCRA info, and no information uploaded for sites as mentioned above.

Other NMED Bureaus that have received this request will respond accordingly if they have records responsive to your request.

If you have any further questions or require further information, please do not hesitate to contact me. Thank you much and have a nice day!

Regards

Vanessa Baros  
Permitting & Data Management Program  
NMED/Hazardous Waste Bureau  
2905 Rodeo Park Drive East, Bldg. 1  
Santa Fe, New Mexico 87505  
Office: (505) 690-5786  
Teleworking Hours M-F 8:00 am– 5:00 pm  
[vanessa.baros@env.nm.gov](mailto:vanessa.baros@env.nm.gov)  
Twitter: @NMEndep|#IamNMED

**From:** [Khadka, Sushila, ENV](#)  
**To:** [Sharon Chavez](#)  
**Cc:** [Espinoza, Christina, ENV](#)  
**Subject:** RE: M [EXTERNAL] IPRA 4531 & 4601 Northern Blvd. NE Rio Rancho NM, 87124 (IPRA# 177)  
**Date:** Monday, April 10, 2023 3:20:18 PM  
**Attachments:** [image001.png](#)  
[Instructions for Using NM Petroleum Storage Tank Bureau Online Resources 3.pdf](#)

---

Dear Sharon Chavez,

Many of the Petroleum Storage Tank Bureau's (PSTB) records are available on our website. The PSTB public resources have information on whether or not there is a PSTB-regulated facility or release/leak associated with the address, the total number of tanks, how many tanks were removed, and how many are in use. Moreover, the documents such as tank closure reports, soil sampling reports, groundwater monitoring reports, inspection reports, NFA letters, etc., are usually uploaded to our online resources, and you may access them independently.

To facilitate and expedite the PSTB's response, please review the attached instructions, and let me know if specific records you need are not available online for any facility (FID) associated with 4531 and 4601 Northern Boulevard NE, Rio Rancho, NM 87124. Please reply 'no online records shown to be associated with the property' if you would like the bureau to research further on the properties. Also, if you need help with other information, please do not hesitate to contact me. Thank you.

Sincerely,

Sushila Khadka  
Environmental Scientist and Specialist  
New Mexico Environment Department  
Petroleum Storage Tank Bureau  
**2905 Rodeo Park Drive East, Building 1**  
**Santa Fe, NM 87505**  
Cell: (505)470-2759  
[sushila.khadka@env.nm.gov](mailto:sushila.khadka@env.nm.gov)  
[https://www.env.nm.gov/petroleum\\_storage\\_tank/](https://www.env.nm.gov/petroleum_storage_tank/)



"Innovation, Science, Collaboration, Compliance"

---

**From:** Sharon Chavez <[Sharon.Chavez@nv5.com](mailto:Sharon.Chavez@nv5.com)>  
**Sent:** Thursday, April 6, 2023 4:02 PM  
**To:** Records, Environment, ENV <[Environment.Records@env.nm.gov](mailto:Environment.Records@env.nm.gov)>  
**Subject:** [EXTERNAL] IPRA 4531 & 4601 Northern Blvd. NE Rio Rancho NM, 87124

---

CAUTION: This email originated outside of our organization. Exercise caution prior to clicking on links or opening attachments.

Hello,

I have attached an IPRA for a Phase I ESA at 4531 & 4601 Northern Blvd. NE Rio Rancho NM, 87124 and the relevant photos of the sites. Please let me know if you have any questions.

Thank you,

**Sharon Chavez** | Field Geologist | [NV5](#)  
4374 Alexander Blvd NE Suite K | Albuquerque, NM 87121 | P: 505.344.7373 | F: 505.344.1711 | C: 505.927.4524

[Electronic Communications Disclaimer](#)



MICHELLE LUJAN GRISHAM  
GOVERNOR

JAMES C. KENNEY  
CABINET SECRETARY

April 10, 2023

Sharon Chavez  
Field Geologist  
NV5  
4374 Alexander Blvd NE Suite K  
Albuquerque, New Mexico 87121  
[Sharon.chavez@nv5.com](mailto:Sharon.chavez@nv5.com)

Regarding Information Request: 4531 & 4601 Northern Blvd. NE Rio Rancho 87124 NEW MEXICO

Dear Sharon Chavez,

The New Mexico Environment Department (NMED) Solid Waste Bureau (Bureau) has received your request submitted pursuant to the Inspection of Public Records Act (IPRA) dated April 6, 2023.

The Bureau does not possess information responsive to the request referenced above.

Should you have any questions, please feel free to contact me by e-mail at [john.offersen@env.nm.gov](mailto:john.offersen@env.nm.gov).

Sincerely,

John L. Offersen  
Environmental Scientist  
NMED-Solid Waste Bureau

cc: Christina Espinoza, Records Custodian, NMED-OGC  
Sara Martinez, Administrative Assistant, NMED-SWB  
IPRA file

4531NorthernNE 041023

SCIENCE | INNOVATION | COLLABORATION | COMPLIANCE

Solid Waste Bureau | 1190 Saint Francis Drive, PO Box 5469, Santa Fe, New Mexico 87502-5469 | (505) 827-0197 | [www.env.nm.gov/solid-waste](http://www.env.nm.gov/solid-waste)

**APPENDIX 10.**  
**SITE RECONNAISSANCE**

SITE RECONAISSANCE CHECKLIST

SITE RECONAISSANCE CHECKLIST

Project Number: 444623-0001851.00 Date: 4/26/2023

Project Name: 4531 & 4601 Northern Blvd. NE

Site Name:

Site Address:

City, State & Zip: Rio Rancho NM, 87124

Conducted By: Sharon Chavez

Site Contact: Company: NV5

Site Contact Phone: 505.344.7373

Comments:

General Site Conditions

Site: Vacant: [checked] Use: Vacant lot for commercial use

Developed: [ ] Buildings:

Topography: Rolling hills with native plants, grasses, bushes, and trees.

Table with 3 columns: Stories, Construction, Use. Rows for Building #1, #2, #3.

# SITE RECONAISSANCE CHECKLIST

General Site Description: Two vacant lots with rolling hills and native grasses, bushes, and trees. Concrete slab on lot 9A from previous structure.  
\_\_\_\_\_  
\_\_\_\_\_  
\_\_\_\_\_  
\_\_\_\_\_

## Exterior Observations

No	Distressed vegetation: _____
----	------------------------------

No	Stained Soil or Pavement: _____
----	---------------------------------

No	Pits, Ponds or Lagoons: _____
----	-------------------------------

No	Solid Waste, Fill Material: _____
----	-----------------------------------

No	Wastewater: _____
----	-------------------

Yes	Wells: <u>City water well on lot 10A and two sanitary sewers on lot 9A.</u>
-----	---

Yes	Pipes, vents, caps: <u>Two pipes found on lot 9A by concrete slab.</u>
-----	--

Other Observations: Illegal dumping on lot 10A; includes gravel piles and wood pallets.  
\_\_\_\_\_  
\_\_\_\_\_  
\_\_\_\_\_

## SITE RECONNAISSANCE CHECKLIST

### Petroleum Products and Hazardous Substances

Storage Areas:

ASTs: 

Yes	No <input checked="" type="checkbox"/>
-----	--

      Number of ASTs:

Contents: \_\_\_\_\_ Size: \_\_\_\_\_ gallons

Secondary Containment:                      Yes                      No

Type of Secondary Containment:            Berm                      double walled                      Other

Location(s): \_\_\_\_\_

\_\_\_\_\_

Condition of AST:                      Good                      Fair                      Poor

Staining? 

Yes	No
-----	----

 \_\_\_\_\_

\_\_\_\_\_

Comments: \_\_\_\_\_

\_\_\_\_\_

Drums/Containers 

Yes	No <input checked="" type="checkbox"/>
-----	--

      Number of Drums/Containers

Contents: \_\_\_\_\_ Size: \_\_\_\_\_ gallons

Labels: 

Yes	No
-----	----

 \_\_\_\_\_

Secondary Containment:                      Yes                      No

Type of Secondary Containment:            Berm                      Tray                      Overpack                      Other

Location(s): \_\_\_\_\_

\_\_\_\_\_

Condition of Drum(s):                      Good                      Fair                      Poor

Staining? 

Yes	No
-----	----

 \_\_\_\_\_

\_\_\_\_\_

Comments: \_\_\_\_\_

\_\_\_\_\_

\_\_\_\_\_



# SITE RECONNAISSANCE CHECKLIST

USTs: 

Yes	No <input checked="" type="checkbox"/>
-----	--

 Number of USTs:

Contents: \_\_\_\_\_ Size: \_\_\_\_\_ gallons

Contents: \_\_\_\_\_ Size: \_\_\_\_\_ gallons

Vent Pipes: 

Yes	No
-----	----

 Fill Ports 

Yes	No
Yes	No
Yes	No

UST Monitoring System present with records?

Records Available?

Location(s): \_\_\_\_\_

---

Spills/Staining around fill ports/Pumps? 

Yes	No
-----	----

USTs in Use? 

Yes	No
-----	----

Dispensers: 

Yes	No <input checked="" type="checkbox"/>
-----	--

 Number of Dispensers:

---

---

General: Any Odors: No

---

Pooled Liquid: No

---

Comments: \_\_\_\_\_

---

---

---

---

## SITE RECONNAISSANCE CHECKLIST

### Waste Storage, Handling

Exterior: N/A

---



---

Interior: N/A

---



---

### Polychlorinated Biphenyls (PCBs)

Potential PCB containing Equipment:

Oil filled Electrical Transformers: 

Yes <input checked="" type="checkbox"/>	No <input type="checkbox"/>
Yes <input type="checkbox"/>	No <input checked="" type="checkbox"/>

 Labeled: 

Yes <input checked="" type="checkbox"/>	No <input type="checkbox"/>
---	-----------------------------

  
 Spills, Staining, Leaks: 

Yes <input type="checkbox"/>	No <input checked="" type="checkbox"/>
------------------------------	--

  
 Owner: PNM

Oil Filled Electrical Capacitors: 

Yes <input type="checkbox"/>	No <input checked="" type="checkbox"/>
Yes <input type="checkbox"/>	No <input type="checkbox"/>

 Labeled: 

Yes <input type="checkbox"/>	No <input type="checkbox"/>
------------------------------	-----------------------------

  
 Spills, Staining, Leaks: 

Yes <input type="checkbox"/>	No <input type="checkbox"/>
------------------------------	-----------------------------

  
 Owner: \_\_\_\_\_

Hydraulic Systems: 

Yes <input type="checkbox"/>	No <input checked="" type="checkbox"/>
Yes <input type="checkbox"/>	No <input type="checkbox"/>

 Labeled: 

Yes <input type="checkbox"/>	No <input type="checkbox"/>
------------------------------	-----------------------------

  
 Spills, Staining, Leaks: 

Yes <input type="checkbox"/>	No <input type="checkbox"/>
------------------------------	-----------------------------

Waste Oil Tanks: 

Yes <input type="checkbox"/>	No <input checked="" type="checkbox"/>
Yes <input type="checkbox"/>	No <input type="checkbox"/>

 Labeled: 

Yes <input type="checkbox"/>	No <input type="checkbox"/>
------------------------------	-----------------------------

  
 Spills, Staining, Leaks: 

Yes <input type="checkbox"/>	No <input type="checkbox"/>
------------------------------	-----------------------------

Pole Mounted Transformers: 

Yes <input type="checkbox"/>	No <input checked="" type="checkbox"/>
Yes <input type="checkbox"/>	No <input type="checkbox"/>

 Labeled: 

Yes <input type="checkbox"/>	No <input type="checkbox"/>
------------------------------	-----------------------------

  
 Spills, Staining, Leaks: 

Yes <input type="checkbox"/>	No <input type="checkbox"/>
------------------------------	-----------------------------

  
 Owner: \_\_\_\_\_

Comments: \_\_\_\_\_

---

## SITE RECONNAISSANCE CHECKLIST

### Adjoining Sites (including addresses)

North

Manitoba Rd. NE and residential housing beyond.

---

---

---

South

Northern Blvd. NE

---

---

---

East

Vacant land and Life Church

---

---

---

West

Ontario PI NE and residential housing beyond.

---

---

---

### Interior Observations

Heating/Cooling System:

N/A

---

---

Drains and/or Sumps:

N/A

---

---

Staining and /or Corrosion:

N/A

---

---

## SITE RECONNAISSANCE CHECKLIST

Hydraulic Lifts/Elevators

N/A

General Description of Interior of Building(s):

N/A

### Wastewater

Wastewater:      Onsite disposal (septic system):  
                         Offsite Disposal: Sanitary Sewer

Exterior and Interior drains:      Two city sanitary sewers on lot 9A.

### Other Observations

Utilities:      Electric:      PNM  
                         Natural Gas:      N/A  
                         Water:      City of Rio Rancho  
                         Wastewater:      City of Rio Rancho

Limitations:      Access: \_\_\_\_\_  
                         Weather: \_\_\_\_\_  
                         Other: \_\_\_\_\_

**SITE RECONAISSANCE CHECKLIST**

General Comments: Both lot 9A and 10A have rolling hills with native grasses, bushes, and trees.  
Concrete slab, transformer, and two sanitary sewers on 9A. Stormwater  
drainage channel extends from west to east across both lots. Illegal dumping  
found on lot 10A whihc includes gravel piles and wood pallets.  
   
   
   
   
   
   
   
   
 

Site Reconnaissance Conducted By:

Sharon Chavez		4/26/2023
Print	Sign	Date

**APPENDIX 11.**  
**SITE PHOTOGRAPHS**

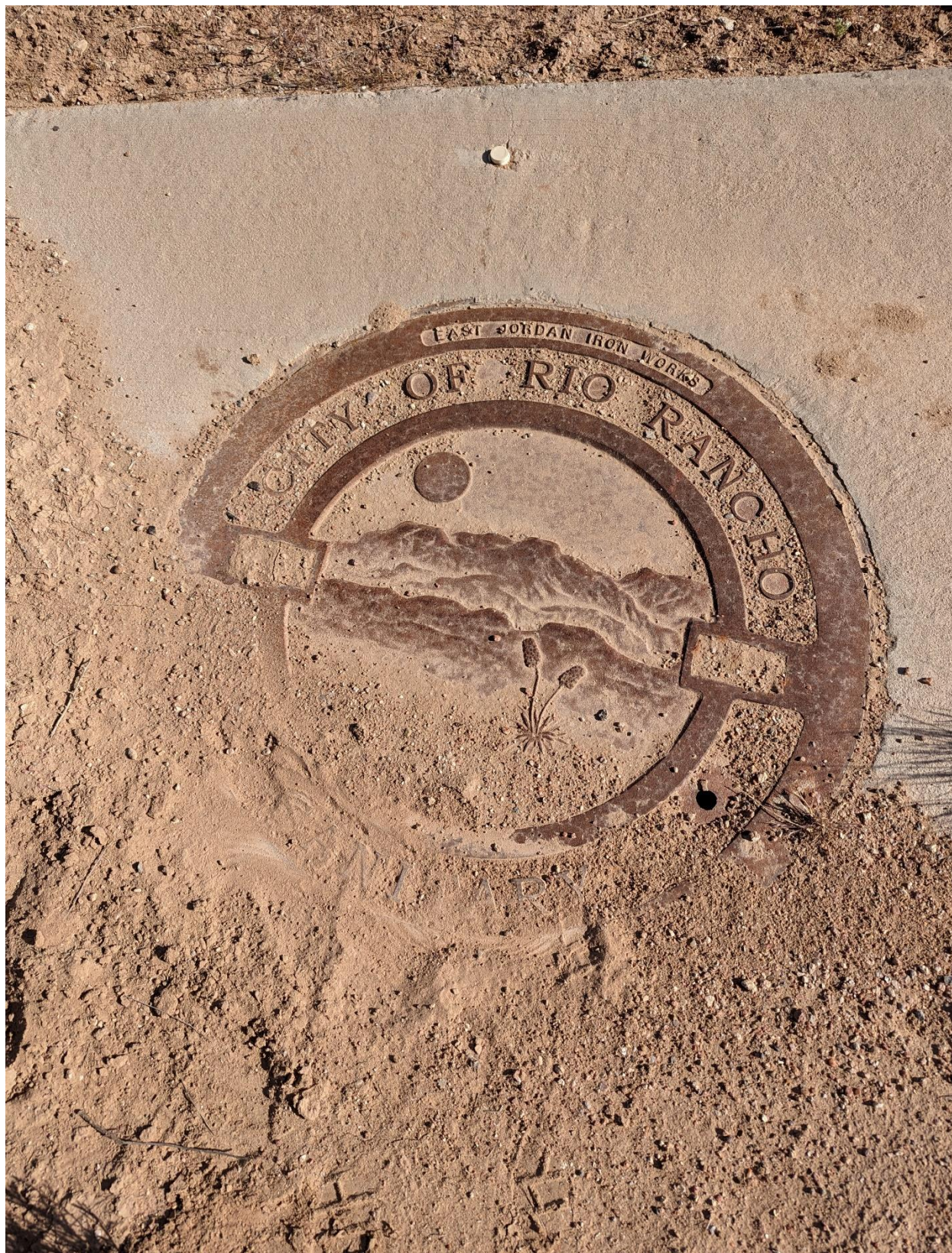

City of Rio Rancho Sanitary Sewer on northwest corner of lot 9A .jpg

**Figure 2**



City of Rio Rancho Sanitary Sewer on southwest corner of lot 9A.jpg

**Figure 3**





City of Rio Rancho water well; southeast corner for lot 10A.jpg

**Figure 4**



Concrete slab on lot 9A .jpg



Fire hydrant by southeast side of storm drain.jpg

**Figure 6**



Fire hydrant on northwest corner of lot 9A .jpg

**Figure 7**



Gravel pile on south end of lot 9A.jpg

**Figure 8**



House trash on north side of lot 10A.jpg

**Figure 9**



House trash southeast corner of lot 10A.jpg

Figure 10



Illegal dumping lot 10A pt.1 .jpg





Illegal dumping lot 10A pt.2 .jpg

Figure 12



Illegal dumping lot 10A pt.3 .jpg

Figure 13



Illegal dumping lot 10A pt.4 .jpg



North end of lot 10A facing east .jpg



North end of lot 10A facing north pt.1 .jpg



North end of lot 10A facing north pt.2 .jpg



North end of lot 10A facing south pt.1 .jpg



North end of lot 10A facing south pt.2 .jpg





North end of lot 9A facing east.jpg



North end of lot 9A facing north pt.1 .jpg



North end of lot 9A facing north pt.2 .jpg

Figure 22



North end of lot 9A facing south.jpg



North end of lot 9A facing west.jpg



Old tire on lot 9A pt.1 .jpg

Figure 25



Old tire on lot 9A pt.2 .jpg

Figure 26



Pipes on lot 9A by concrete slab.jpg

Figure 27





Southeast corner of lot 10A facing east.jpg



Southeast corner of lot 10A facing north.jpg



Southeast corner of lot 10A facing south.jpg



Southeast corner of lot 10A facing west.jpg



Southwest corner of lot 9A facing east .jpg



Southwest corner of lot 9A facing north .jpg



Southwest corner of lot 9A facing south .jpg



Southwest corner of lot 9A facing west.jpg





Storm drain channel south end of lot 9A .jpg



Storm drain on southeast side of lot .jpg

Figure 37



Storm drain on southwest corner of lot 10A pt.1 .jpg



Storm drain on southwest corner of lot 10A pt.2 .jpg



Storm drain on southwest side of lot 9A .jpg



Storm drain south end of lot 10 A.jpg



Storm drainage north end of lot 9A pt.1 .jpg



Storm drainage north end of lot 9A pt.2 .jpg





Trash in concrete slab lot 9A .jpg

Figure 44



Transformer on lot 9A .jpg



Wood stake north side of lot 10A .jpg

Figure 46

**APPENDIX 12.**  
**OWNER QUESTIONNAIRE**

Project No. \_\_\_\_\_

*Instructions* – Thank you for completing this environmental questionnaire. Please answer the questions below based on your knowledge. You are not expected to find the answers. If you answer “yes” to any of the questions, please provide additional information, or a NV5 representative will contact you to go over the information. Feel free to attach any information you think might be helpful with your answers. Your information is important to us in assessing the Property, so please complete the form and return as soon as possible.

**PROPERTY INFORMATION**

Address: \_\_\_\_\_ City: \_\_\_\_\_ State: \_\_\_\_\_

Current Occupants: \_\_\_\_\_

Current Activities: \_\_\_\_\_

**UTILITY INFORMATION**

Please list the service providers for the following utilities:

Electric: \_\_\_\_\_ Water: \_\_\_\_\_

Gas: \_\_\_\_\_ Sewer: \_\_\_\_\_

Solid Waste: \_\_\_\_\_

**SOLID WASTE**

- Yes  No  Unk Do you know if solid waste like garbage, trash, demolition debris, construction debris, landscaping debris, liquids, containers have been discarded on or buried beneath the Property?
- Yes  No  Unk Do you know if the Property has ever operated as a landfill?
- Yes  No  Unk Has soil from an unknown source been placed, spread, or piled on the surface or used as fill on the Property?
- Yes  No  Unk Do you know if used tires were ever discarded on or buried beneath the Property?
- Yes  No  Unk Are you aware of any former stock ponds, wastewater ponds, silage pits, or other excavations that have been filled on the Property?

**WASTEWATER AND LIQUID DISCHARGES**

- Yes  No  Unk Are you aware of current or former pits, ponds or lagoons for liquid wastes on the Property?
- Yes  No  Unk Are you aware of any current or past wastewater interceptors, clarifiers, or sumps on the Property?

Project No. \_\_\_\_\_

N V 5  
N V

**STORAGE TANKS**

- Yes  No  Unk Are there any aboveground storage tanks (ASTs) currently located on the Property?
- Yes  No  Unk Are you aware of any past ASTs located on the Property?
- Yes  No  Unk Are there any underground storage tanks (USTs) currently located on the Property?
- Yes  No  Unk Are you aware of any past USTs located on the Property?

**HAZARDOUS SUBSTANCES, PETROLEUM PRODUCTS AND CONTAINERS**

- Yes  No  Unk Are there any containers of hazardous chemicals or petroleum products currently stored or used on the Property?
- Yes  No  Unk Are you aware of past usage of hazardous chemicals or petroleum products on the Property?
- Yes  No  Unk Do you know of any current or previous in-ground hydraulic lifts on the Property?
- Yes  No  Unk Have pesticides ever been mixed, stored or applied on the Property?

**STORMWATER AND DRAINAGE PROVISIONS**

- Yes  No  Unk Are there any drywells on the Property?
- Yes  No  Unk If yes, do you know if they are registered with the state agency?
- Yes  No  Unk Are there any retention or detention basins on the Property?
- Yes  No  Unk Do you know if stormwater from an off-site source flows onto the Property?

**WELLS**

Do you know of any current or former groundwater wells on the Property?

If Yes, check type of well(s):

- Irrigation
- Domestic
- Livestock
- Monitoring
- Geotechnical

**CURRENT/PREVIOUS ENVIRONMENTAL ACTIONS**

- Yes  No  Unk Are you aware of any previous environmental inspections, environmental investigations, environmental site assessments, environmental violations, pending lawsuits or administrative actions, or environmental liens relating to the Property, or to the current or past owners, occupants, or facilities which were on the Property?

Project No. \_\_\_\_\_

**ENVIRONMENTAL DOCUMENTS**

Do you know of any of the following types of documents about the Property, and can you provide copies to AE?  
 Check all that apply:

- |   |  |
|---|--|
| <input type="checkbox"/> Prior environmental assessment reports | <input type="checkbox"/> NPDES Permits               |
| <input type="checkbox"/> Environmental audit reports            | <input type="checkbox"/> Wastewater Permits          |
| <input type="checkbox"/> Hazardous Waste Generator Notices      | <input type="checkbox"/> Air Emissions Permits       |
| <input type="checkbox"/> Geotechnical Reports                   | <input type="checkbox"/> UST Registrations           |
| <input type="checkbox"/> SARA Title III/Form R Reports          | <input type="checkbox"/> AST Registrations           |
| <input type="checkbox"/> Title Records                          | <input type="checkbox"/> Material Safety Data Sheets |
| <input type="checkbox"/> Hazardous Waste Manifests              | <input type="checkbox"/> Safety Plans                |
| <input type="checkbox"/> Water Well Records                     | <input type="checkbox"/> SPCC Plan                   |
| <input type="checkbox"/> Drywell Registration Records           | <input type="checkbox"/> SWPPP                       |

**PRIOR SITE USES**

Do you know if the Property was used for any of the following businesses? Check all that apply. List other past uses/owners in the notes section below.

- |  |  |
|--|--|
| <input type="checkbox"/> Gasoline or Diesel Fueling Station    | <input type="checkbox"/> Automotive Sales or Services    |
| <input type="checkbox"/> Heavy Equipment Repair or Maintenance | <input type="checkbox"/> Dry-cleaning                    |
| <input type="checkbox"/> Commercial Laundry                    | <input type="checkbox"/> Medical Services                |
| <input type="checkbox"/> Commercial Printing                   | <input type="checkbox"/> Industrial/Manufacturing        |
| <input type="checkbox"/> Warehousing/Distribution              | <input type="checkbox"/> Junkyard or Salvage Business    |
| <input type="checkbox"/> Farm Operation: Agriculture or Dairy  | <input type="checkbox"/> Laboratory or Chemical Handling |

**PERSON COMPLETING THE FORM**

Name: \_\_\_\_\_ Years Familiar w/Property: \_\_\_\_\_

Business Affiliation: \_\_\_\_\_

Address: \_\_\_\_\_ City: \_\_\_\_\_ State: \_\_\_\_\_ Zip: \_\_\_\_\_

Tel: \_\_\_\_\_ Fax: \_\_\_\_\_ E-Mail: \_\_\_\_\_

Relationship to the Property (please check all that apply):

- | <u>Owner</u>                                | <u>Occupant</u>                            | <u>Key Site Manager</u>                         |
|---|--|---|
| <input type="checkbox"/> Individual Owner   | <input type="checkbox"/> Owner Occupant    | <input type="checkbox"/> Property Manager       |
| <input type="checkbox"/> Corporation or LLC | <input type="checkbox"/> Business Occupant | <input type="checkbox"/> Facilities Manager     |
| <input type="checkbox"/> Partnership        | <input type="checkbox"/> Business Employee | <input type="checkbox"/> Maintenance Supervisor |
| <input type="checkbox"/> Trust/Trustee      |  | <input type="checkbox"/> Plant Supervisor       |
| <input type="checkbox"/> Owner's Broker     |  | <input type="checkbox"/> Leasing Agent          |

Signature: \_\_\_\_\_

Date Completed: \_\_\_\_\_





**APPENDIX 13.**  
**VEC ENCROUCHMENT SCREEN REPORT**

**4531 & 4601 Northern Blvd. NE Phase I ESA**

4601 Northern Blvd. NE

Rio Rancho, NM 87144

Inquiry Number: 7301901.2s

April 10, 2023

# EDR Vapor Encroachment Screen

Prepared using EDR's Vapor Encroachment Worksheet

# TABLE OF CONTENTS

<u>SECTION</u>	<u>PAGE</u>
Executive Summary .....	ES1
Primary Map .....	2
Secondary Map .....	3
Map Findings .....	4
Record Sources and Currency .....	GR-1

***Thank you for your business.***  
Please contact EDR at 1-800-352-0050  
with any questions or comments.

#### Disclaimer - Copyright and Trademark Notice

The EDR Vapor Encroachment Worksheet enables EDR's customers to make certain online modifications that effects maps, text and calculations contained in this Report. As a result, maps, text and calculations contained in this Report may have been so modified. EDR has not taken any action to verify any such modifications, and this report and the findings set forth herein must be read in light of this fact. Environmental Data Resources shall not be responsible for any customer's decision to include or not include in any final report any records determined to be within the relevant minimum search distances.

This report contains information obtained from a variety of public and other sources reasonably available to Environmental Data Resources, Inc. It cannot be concluded from this Report that coverage information for the target and surrounding properties does not exist from other sources. **NO WARRANTY EXPRESSED OR IMPLIED, IS MADE WHATSOEVER IN CONNECTION WITH THIS REPORT. ENVIRONMENTAL DATA RESOURCES, INC. SPECIFICALLY DISCLAIMS THE MAKING OF ANY SUCH WARRANTIES, INCLUDING WITHOUT LIMITATION, MERCHANTABILITY OR FITNESS FOR A PARTICULAR USE OR PURPOSE. ALL RISK IS ASSUMED BY THE USER. IN NO EVENT SHALL ENVIRONMENTAL DATA RESOURCES, INC. BE LIABLE TO ANYONE, WHETHER ARISING OUT OF ERRORS OR OMISSIONS, NEGLIGENCE, ACCIDENT OR ANY OTHER CAUSE, FOR ANY LOSS OR DAMAGE, INCLUDING, WITHOUT LIMITATION, SPECIAL, INCIDENTAL, CONSEQUENTIAL, OR EXEMPLARY DAMAGES. ANY LIABILITY ON THE PART OF ENVIRONMENTAL DATA RESOURCES, INC. IS STRICTLY LIMITED TO A REFUND OF THE AMOUNT PAID FOR THIS REPORT.**

Purchaser accepts this report "AS IS". Any analyses, estimates, ratings, or risk codes provided in this report are provided for illustrative purposes only, and are not intended to provide, nor should they be interpreted as providing any facts regarding, or prediction or forecast of, any environmental risk for any property. Only a Phase I Environmental Site Assessment performed by an environmental professional can produce information regarding the environmental risk for any property. Additionally, the information provided in this Report is not to be construed as legal advice.

Copyright 2023 by Environmental Data Resources, Inc. All rights reserved. Reproduction in any media or format, in whole or in part, of any report or map of Environmental Data Resources, Inc., or its affiliates, is prohibited without prior written permission.

EDR and its logos (including Sanborn and Sanborn Map) are trademarks of Environmental Data Resources, Inc. or its affiliates. All other trademarks used herein are the property of their respective owners.

## EXECUTIVE SUMMARY

A search of available environmental records was conducted by EDR. The report was designed to assist parties seeking to meet the search requirements of the ASTM Standard Practice for Assessment of Vapor Encroachment into Structures on Property Involved in Real Estate Transactions (E 2600).

<b>STANDARD ENVIRONMENTAL RECORDS</b>	<b>Default Area of Concern (Miles)*</b>	<b>property</b>	<b>1/10</b>	<b>&gt; 1/10</b>
Lists of Federal NPL (Superfund) sites	1.0	0	0	0
Lists of Federal Delisted NPL sites	1.0	0	0	0
Lists of Federal sites subject to CERCLA removals and CERCLA orders	0.5	0	0	0
Lists of Federal CERCLA sites with NFRAP	0.5	0	0	0
Lists of Federal RCRA facilities undergoing Corrective Action	1.0	0	0	0
Lists of Federal RCRA TSD facilities	0.5	0	0	0
Lists of Federal RCRA generators	0.25	0	0	0
Federal institutional controls / engineering controls registries	0.5	0	0	0
Federal ERNS list	property	0	-	-
Lists of state- and tribal (Superfund) equivalent sites	not searched	-	-	-
Lists of state- and tribal hazardous waste facilities	1.0	0	0	0
Lists of state and tribal landfills and solid waste disposal facilities	0.5	0	0	0
Lists of state and tribal leaking storage tanks	0.5	0	0	0
Lists of state and tribal registered storage tanks	0.25	0	0	0
State and tribal institutional control / engineering control registries	0.5	0	0	0
Lists of state and tribal voluntary cleanup sites	0.5	0	0	0
Lists of state and tribal brownfield sites	0.5	0	0	0

### **ADDITIONAL ENVIRONMENTAL RECORDS**

Local Brownfield lists	0.5	0	0	0
Local Lists of Landfill / Solid Waste Disposal Sites	0.5	0	0	0
Local Lists of Hazardous waste / Contaminated Sites	property	0	-	-
Local Lists of Registered Storage Tanks	not searched	-	-	-
Local Land Records	property	0	-	-
Records of Emergency Release Reports	property	0	-	-
Other Ascertainable Records	1.0	0	0	0

### **EDR HIGH RISK HISTORICAL RECORDS**

EDR Exclusive Records	1.0	0	0	0
Exclusive Recovered Govt. Archives	property	0	-	-

## EXECUTIVE SUMMARY

### EDR RECOVERED GOVERNMENT ARCHIVES

EDR Exclusive Records	1.0	0	0	0
Exclusive Recovered Govt. Archives	property	0	-	-

\*The Default Area of Concern may be adjusted by the environmental professional using experience and professional judgement. Each category may include several databases, and each database may have a different distance. A list of individual databases is provided at the back of this report.

# EXECUTIVE SUMMARY

## TARGET PROPERTY INFORMATION

### ADDRESS

4531 & 4601 NORTHERN BLVD. NE PHASE I ESA  
4601 NORTHERN BLVD. NE  
RIO RANCHO, NM 87144

### COORDINATES

Latitude (North):	35.275758 - 35° 16' 32.72461"
Longitude (West):	106.64336 - 106° 38' 36.082764"
Elevation:	5357 ft. above sea level

# EXECUTIVE SUMMARY

## SEARCH RESULTS

Unmappable (orphan) sites are not considered in the foregoing analysis.

## STANDARD ENVIRONMENTAL RECORDS

<u>Name</u>	<u>Address</u>	<u>Dist/Dir</u>	<u>Map ID</u>	<u>Page</u>
Not Reported				

## ADDITIONAL ENVIRONMENTAL RECORDS

<u>Name</u>	<u>Address</u>	<u>Dist/Dir</u>	<u>Map ID</u>	<u>Page</u>
Not Reported				

## EDR HIGH RISK HISTORICAL RECORDS







<u>Name</u>	<u>Address</u>	<u>Dist/Dir</u>	<u>Map ID</u>	<u>Page</u>
Not Reported				

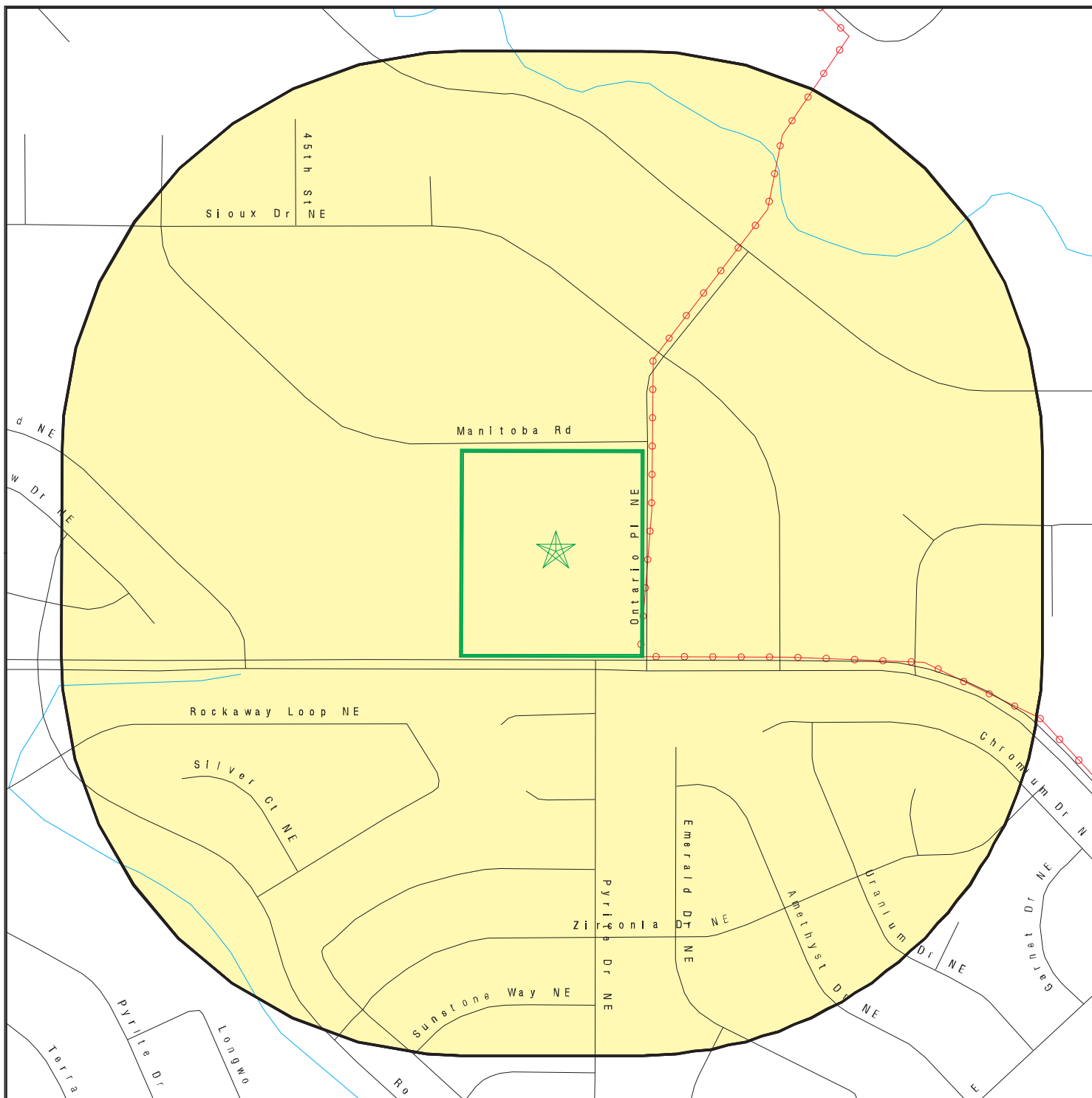



## EDR RECOVERED GOVERNMENT ARCHIVES

<u>Name</u>	<u>Address</u>	<u>Dist/Dir</u>	<u>Map ID</u>	<u>Page</u>
Not Reported				

# PRIMARY MAP - 7301901.2S



-  Target Property
-  Sites at elevations higher than or equal to the target property
-  Sites at elevations lower than the target property
-  Manufactured Gas Plants
-  National Priority List Sites
-  Dept. Defense Sites

-  Indian Reservations BIA
-  Power transmission lines
-  Special Flood Hazard Area (1%)
-  0.2% Annual Chance Flood Hazard



This report includes Interactive Map Layers to display and/or hide map information. The legend includes only those icons for the default map view.

SITE NAME: 4531 & 4601 Northern Blvd. NE Phase I ESA  
 ADDRESS: 4601 Northern Blvd. NE  
 Rio Rancho NM 87144  
 LAT/LONG: 35.275758 / 106.64336

CLIENT: NV5  
 CONTACT: Sharon Chavez  
 INQUIRY #: 7301901.2s  
 DATE: April 06, 2023 6:30 pm



# SECONDARY MAP - 7301901.2S

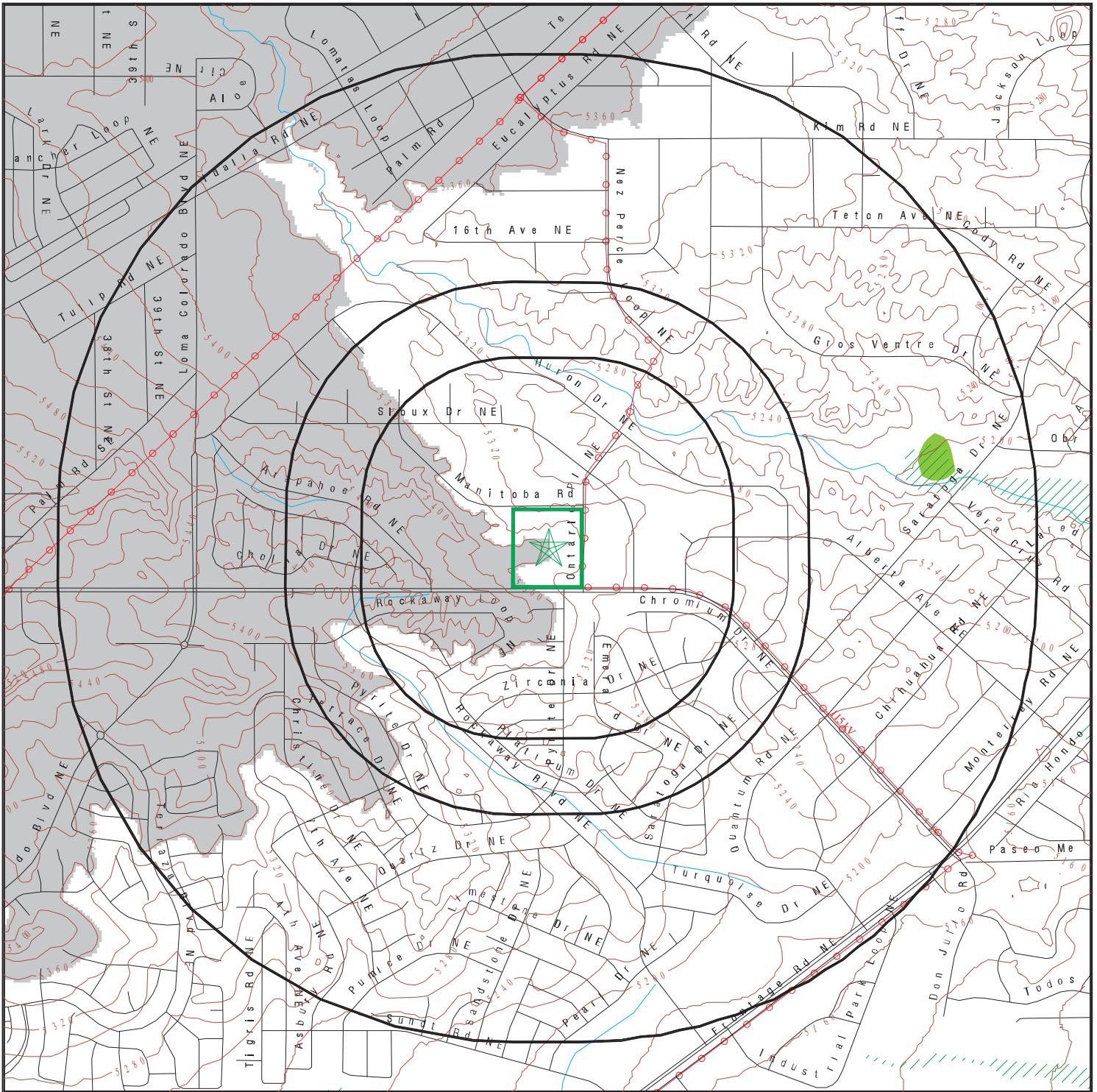

Target Property

Sites at elevations higher than or equal to the target property

Sites at elevations lower than the target property

Manufactured Gas Plants

National Priority List Sites

Dept. Defense Sites

Indian Reservations BIA

Power transmission lines

Special Flood Hazard Area (1%)

0.2% Annual Chance Flood Hazard

National Wetland Inventory

State Wetlands

Upgradient Area

This report includes Interactive Map Layers to display and/or hide map information. The legend includes only those icons for the default map view.

SITE NAME: 4531 & 4601 Northern Blvd. NE Phase I ESA  
 ADDRESS: 4601 Northern Blvd. NE  
 Rio Rancho NM 87144  
 LAT/LONG: 35.275758 / 106.64336

CLIENT: NV5  
 CONTACT: Sharon Chavez  
 INQUIRY #: 7301901.2S  
 DATE: April 06, 2023 6:29 pm

MAP FINDINGS

**LEGEND**

<b>FACILITY NAME</b>		<b>FACILITY ADDRESS, CITY, ST, ZIP</b>		<b>EDR SITE ID NUMBER</b>
<b>◆ MAP ID#</b>	Direction	Distance Range	(Distance feet / miles)	ASTM 2600 Record Sources found in this report. Each database searched has been assigned to one or more categories. For detailed information about categorization, see the section of the report Records Searched and Currency.
	Relative Elevation	Feet Above Sea Level		
<b>Worksheet:</b>				
<b>Comments:</b> Comments may be added on the online Vapor Encroachment Worksheet.				

DATABASE ACRONYM: Applicable categories (A hoverbox with database description).

# GOVERNMENT RECORDS SEARCHED / DATA CURRENCY TRACKING

St	Acronym	Full Name	Government Agency	Gov Date	Arvl. Date	Active Date
<b>ENVIRONMENTAL RECORDS</b>						
<b>Federal NPL site list</b>						
US	NPL	National Priority List	EPA	01/25/2023	02/03/2023	02/28/2023
US	Proposed NPL	Proposed National Priority List Sites	EPA	01/25/2023	02/02/2023	02/28/2023
US	NPL LIENS	Federal Superfund Liens	EPA	10/15/1991	02/02/1994	03/30/1994
<b>Federal CERCLIS list</b>						
US	SEMS	Superfund Enterprise Management System	EPA	01/25/2023	02/02/2023	02/28/2023
<b>Federal RCRA CORRACTS facilities list</b>						
US	CORRACTS	Corrective Action Report	EPA	03/06/2023	03/09/2023	03/20/2023
<b>Federal RCRA TSD facilities list</b>						
US	RCRA-TSDF	RCRA - Treatment, Storage and Disposal	Environmental Protection Agency	03/06/2023	03/09/2023	03/20/2023
<b>Federal RCRA generators list</b>						
US	RCRA-LQG	RCRA - Large Quantity Generators	Environmental Protection Agency	03/06/2023	03/09/2023	03/20/2023
US	RCRA-SQG	RCRA - Small Quantity Generators	Environmental Protection Agency	03/06/2023	03/09/2023	03/20/2023
US	RCRA-VSQG	RCRA - Very Small Quantity Generators (Formerly Conditionall	Environmental Protection Agency	03/06/2023	03/09/2023	03/20/2023
<b>Federal institutional controls / engineering controls registries</b>						
US	LUCIS	Land Use Control Information System	Department of the Navy	11/02/2022	11/08/2022	01/10/2023
US	US ENG CONTROLS	Engineering Controls Sites List	Environmental Protection Agency	10/27/2022	11/16/2022	02/09/2023
US	US INST CONTROLS	Institutional Controls Sites List	Environmental Protection Agency	10/27/2022	11/16/2022	02/09/2023
<b>Federal ERNS list</b>						
US	ERNS	Emergency Response Notification System	National Response Center, United States Coast	12/12/2022	12/14/2022	12/19/2022
<b>State and tribal - equivalent CERCLIS</b>						
NM	SHWS	This state does not maintain a SHWS list. See the Federal CE	Department of the Environment			
NM	SCS	State Cleanup Sites Listing	Environment Department	01/12/2023	01/13/2023	03/30/2023
<b>State and tribal landfill / solid waste disposal</b>						
NM	SWF/LF	Solid Waste Facilities	New Mexico Environment Department	09/27/2022	10/31/2022	02/02/2023
<b>State and tribal leaking storage tank lists</b>						
NM	LUST	Leaking Underground Storage Tank Priorization Database	New Mexico Environment Department	08/01/2006	10/06/2006	11/08/2006
NM	LAST	Leaking Aboveground Storage Tank Sites	Environment Department	05/01/2006	05/01/2006	06/05/2006
US	INDIAN LUST R6	Leaking Underground Storage Tanks on Indian Land	EPA Region 6	11/23/2022	12/06/2022	03/03/2023
US	INDIAN LUST R5	Leaking Underground Storage Tanks on Indian Land	EPA, Region 5	10/14/2022	12/06/2022	03/03/2023
US	INDIAN LUST R10	Leaking Underground Storage Tanks on Indian Land	EPA Region 10	04/20/2022	06/13/2022	08/16/2022
US	INDIAN LUST R1	Leaking Underground Storage Tanks on Indian Land	EPA Region 1	10/19/2022	12/06/2022	03/03/2023
US	INDIAN LUST R4	Leaking Underground Storage Tanks on Indian Land	EPA Region 4	11/26/2022	12/06/2022	03/03/2023
US	INDIAN LUST R7	Leaking Underground Storage Tanks on Indian Land	EPA Region 7	10/14/2022	12/06/2022	03/03/2023
US	INDIAN LUST R8	Leaking Underground Storage Tanks on Indian Land	EPA Region 8	11/23/2022	12/06/2022	03/03/2023

## GOVERNMENT RECORDS SEARCHED / DATA CURRENCY TRACKING

St	Acronym	Full Name	Government Agency	Gov Date	Arvl. Date	Active Date
US	INDIAN LUST R9	Leaking Underground Storage Tanks on Indian Land	Environmental Protection Agency	11/23/2022	12/06/2022	03/03/2023
NM	LTANKS	Leaking Storage Tank Listing	Environment Department	08/31/2022	09/12/2022	09/14/2022
<b>State and tribal registered storage tank lists</b>						
NM	TANKS	Storage Tank Facility Listing	Environment Department	09/01/2022	11/22/2022	02/13/2023
NM	UST	Listing of Underground Storage Tanks	New Mexico Environment Department	08/01/2006	09/27/2006	10/23/2006
NM	AST	Aboveground Storage Tanks List	Environment Department	08/01/2006	09/27/2006	10/20/2006
US	INDIAN UST R10	Underground Storage Tanks on Indian Land	EPA Region 10	04/20/2022	06/13/2022	08/16/2022
US	INDIAN UST R9	Underground Storage Tanks on Indian Land	EPA Region 9	11/23/2022	12/06/2022	03/03/2023
US	INDIAN UST R4	Underground Storage Tanks on Indian Land	EPA Region 4	11/23/2022	12/06/2022	03/03/2023
US	INDIAN UST R8	Underground Storage Tanks on Indian Land	EPA Region 8	11/23/2022	12/06/2022	03/03/2023
US	INDIAN UST R7	Underground Storage Tanks on Indian Land	EPA Region 7	10/14/2022	12/06/2022	03/03/2023
US	INDIAN UST R1	Underground Storage Tanks on Indian Land	EPA, Region 1	10/19/2022	12/06/2022	03/03/2023
US	INDIAN UST R5	Underground Storage Tanks on Indian Land	EPA Region 5	10/14/2022	12/06/2022	03/03/2023
US	INDIAN UST R6	Underground Storage Tanks on Indian Land	EPA Region 6	11/23/2022	12/06/2022	03/03/2023
US	FEMA UST	Underground Storage Tank Listing	FEMA	10/14/2021	11/05/2021	02/01/2022
<b>State and tribal institutional control / engineering control registries</b>						
NM	INST CONTROL	Sites with Institutional Controls	Environment Department	12/15/2022	01/10/2023	03/27/2023
<b>State and tribal voluntary cleanup sites</b>						
US	INDIAN VCP R7	Voluntary Cleanup Priority Lisitng	EPA, Region 7	03/20/2008	04/22/2008	05/19/2008
US	INDIAN VCP R1	Voluntary Cleanup Priority Listing	EPA, Region 1	07/27/2015	09/29/2015	02/18/2016
NM	VCP	Voluntary Remediation Program Sites	Environment Department	12/15/2022	01/10/2023	03/27/2023
<b>State and tribal Brownfields sites</b>						
NM	BROWNFIELDS	Brownfields Site Listing	New Mexico Environment	05/01/2022	05/04/2022	07/26/2022
<b>Other Records</b>						
US	CONSENT	Superfund (CERCLA) Consent Decrees	Department of Justice, Consent Decree Library	09/30/2022	10/21/2022	01/10/2023
US	ROD	Records Of Decision	EPA	01/25/2023	02/02/2023	02/28/2023
US	LIENS 2	CERCLA Lien Information	Environmental Protection Agency	01/25/2023	02/02/2023	02/28/2023
US	DEBRIS REGION 9	Torres Martinez Reservation Illegal Dump Site Locations	EPA, Region 9	01/12/2009	05/07/2009	09/21/2009
NM	SWRCY	Recycling Facility Listing	Environment Department	09/21/2022	10/31/2022	01/19/2023
US	COAL ASH EPA	Coal Combustion Residues Surface Impoundments List	Environmental Protection Agency	01/12/2017	03/05/2019	11/11/2019
US	LEAD SMELTER 2	Lead Smelter Sites	American Journal of Public Health	04/05/2001	10/27/2010	12/02/2010
US	EPA WATCH LIST	EPA WATCH LIST	Environmental Protection Agency	08/30/2013	03/21/2014	06/17/2014
US	US AIRS (AFS)	Aerometric Information Retrieval System Facility Subsystem (	EPA	10/12/2016	10/26/2016	02/03/2017
US	US AIRS MINOR	Air Facility System Data	EPA	10/12/2016	10/26/2016	02/03/2017
US	PCB TRANSFORMER	PCB Transformer Registration Database	Environmental Protection Agency	09/13/2019	11/06/2019	02/10/2020
US	SCRD DRYCLEANERS	State Coalition for Remediation of Drycleaners Listing	Environmental Protection Agency	07/30/2021	02/03/2023	02/10/2023
US	LEAD SMELTER 1	Lead Smelter Sites	Environmental Protection Agency	01/25/2023	02/02/2023	02/28/2023
US	US FIN ASSUR	Financial Assurance Information	Environmental Protection Agency	12/13/2022	12/14/2022	03/10/2023
US	2020 COR ACTION	2020 Corrective Action Program List	Environmental Protection Agency	09/30/2017	05/08/2018	07/20/2018
US	US HIST CDL	National Clandestine Laboratory Register	Drug Enforcement Administration	01/06/2023	02/02/2023	02/10/2023
US	FUSRAP	Formerly Utilized Sites Remedial Action Program	Department of Energy	07/26/2021	07/27/2021	10/22/2021
US	COAL ASH DOE	Steam-Electric Plant Operation Data	Department of Energy	12/31/2020	11/30/2021	02/22/2022

## GOVERNMENT RECORDS SEARCHED / DATA CURRENCY TRACKING

St	Acronym	Full Name	Government Agency	Gov Date	Arvl. Date	Active Date
US	Delisted NPL	National Priority List Deletions	EPA	01/25/2023	02/02/2023	02/28/2023
US	SEMS-ARCHIVE	Superfund Enterprise Management System Archive	EPA	01/25/2023	02/02/2023	02/28/2023
US	RCRA NonGen / NLR	RCRA - Non Generators / No Longer Regulated	Environmental Protection Agency	03/06/2023	03/09/2023	03/20/2023
US	HMIRS	Hazardous Materials Information Reporting System	U.S. Department of Transportation	12/13/2022	12/14/2022	03/10/2023
US	DOT OPS	Incident and Accident Data	Department of Transportation, Office of Pipeli	01/02/2020	01/28/2020	04/17/2020
US	US CDL	Clandestine Drug Labs	Drug Enforcement Administration	01/06/2023	02/02/2023	02/10/2023
US	US BROWNFIELDS	A Listing of Brownfields Sites	Environmental Protection Agency	02/23/2022	03/10/2022	03/10/2022
US	DOD	Department of Defense Sites	USGS	06/07/2021	07/13/2021	03/09/2022
US	FEDLAND	Federal and Indian Lands	U.S. Geological Survey	04/02/2018	04/11/2018	11/06/2019
US	FUDS	Formerly Used Defense Sites	U.S. Army Corps of Engineers	11/01/2022	11/10/2022	02/09/2023
US	UMTRA	Uranium Mill Tailings Sites	Department of Energy	08/30/2019	11/15/2019	01/28/2020
US	ODI	Open Dump Inventory	Environmental Protection Agency	06/30/1985	08/09/2004	09/17/2004
US	MINES VIOLATIONS	MSHA Violation Assessment Data	DOL, Mine Safety & Health Admi	02/27/2023	03/01/2023	03/24/2023
US	US MINES	Mines Master Index File	Department of Labor, Mine Safety and Health A	11/07/2022	11/17/2022	02/10/2023
US	US MINES 2	Ferrous and Nonferrous Metal Mines Database Listing	USGS	05/06/2020	05/27/2020	08/13/2020
US	US MINES 3	Active Mines & Mineral Plants Database Listing	USGS	04/14/2011	06/08/2011	09/13/2011
US	PRP	Potentially Responsible Parties	EPA	10/27/2022	11/01/2022	11/15/2022
US	TRIS	Toxic Chemical Release Inventory System	EPA	12/31/2021	11/01/2022	02/09/2023
US	TSCA	Toxic Substances Control Act	EPA	12/31/2020	06/14/2022	03/24/2023
US	FTTS	FIFRA/ TSCA Tracking System - FIFRA (Federal Insecticide, Fu	EPA/Office of Prevention, Pesticides and Toxi	04/09/2009	04/16/2009	05/11/2009
US	FTTS INSP	FIFRA/ TSCA Tracking System - FIFRA (Federal Insecticide, Fu	EPA	04/09/2009	04/16/2009	05/11/2009
US	HIST FTTS	FIFRA/TSCA Tracking System Administrative Case Listing	Environmental Protection Agency	10/19/2006	03/01/2007	04/10/2007
US	HIST FTTS INSP	FIFRA/TSCA Tracking System Inspection & Enforcement Case Lis	Environmental Protection Agency	10/19/2006	03/01/2007	04/10/2007
US	SSTS	Section 7 Tracking Systems	EPA	10/17/2022	10/18/2022	01/10/2023
US	ICIS	Integrated Compliance Information System	Environmental Protection Agency	11/18/2016	11/23/2016	02/10/2017
US	PADS	PCB Activity Database System	EPA	11/03/2022	01/04/2023	04/03/2023
US	MLTS	Material Licensing Tracking System	Nuclear Regulatory Commission	10/26/2022	11/22/2022	12/05/2022
US	RADINFO	Radiation Information Database	Environmental Protection Agency	07/01/2019	07/01/2019	09/23/2019
US	FINDS	Facility Index System/Facility Registry System	EPA	02/02/2023	02/28/2023	03/24/2023
US	RAATS	RCRA Administrative Action Tracking System	EPA	04/17/1995	07/03/1995	08/07/1995
US	RMP	Risk Management Plans	Environmental Protection Agency	04/27/2022	05/04/2022	05/10/2022
US	BRS	Biennial Reporting System	EPA/NTIS	12/31/2021	03/09/2023	03/20/2023
US	PWS	Public Water System Data	EPA	12/17/2013	01/09/2014	10/15/2014
US	INDIAN RESERV	Indian Reservations	USGS	12/31/2014	07/14/2015	01/10/2017
US	INDIAN ODI	Report on the Status of Open Dumps on Indian Lands	Environmental Protection Agency	12/31/1998	12/03/2007	01/24/2008
US	IHS OPEN DUMPS	Open Dumps on Indian Land	Department of Health & Human Services, Indian	04/01/2014	08/06/2014	01/29/2015
US	ABANDONED MINES	Abandoned Mines	Department of Interior	12/20/2022	12/20/2022	03/10/2023
NM	AIRS	Airs Information	New Mexico Environment Department	10/09/2022	10/18/2022	01/05/2023
NM	ASBESTOS	List of Asbestos Demolition and Renovations Jobs	New Mexico Environment Department	10/20/2022	10/26/2022	01/13/2023
NM	CDL	Clandestine Drug Laboratory Listing	Environment Department	05/17/2018	07/18/2018	08/14/2018
NM	COAL MINES	Coal Mine Permits Database	Bureau of Geology and Mineral Resources	04/18/2019	06/19/2019	06/24/2019
NM	COAL MINES 2	Coal Permit Boundaries	Mining & Minerals Division	12/09/2022	12/09/2022	03/02/2023
NM	DRYCLEANERS	Drycleaner Facility Listing	Environment Department	01/06/2010	01/07/2010	02/04/2010
NM	FINANCIAL ASSURANCE 1	Financial Assurance Information	Environment Department	12/03/2012	01/04/2013	01/10/2013
NM	FINANCIAL ASSURANCE 2	Financial Assurance Information	Environment Department	11/08/2022	11/14/2022	02/01/2023
NM	NPDES	List of Discharge Permits	Environment Department	08/01/2022	10/10/2022	12/27/2022
NM	SPILLS	Spill Data	Environment Department	09/30/2022	11/10/2022	02/01/2023

## GOVERNMENT RECORDS SEARCHED / DATA CURRENCY TRACKING

St	Acronym	Full Name	Government Agency	Gov Date	Arvl. Date	Active Date
NM	UIC	Underground Injection Control Listing	New Mexico Environment Department	12/25/2022	01/11/2023	03/31/2023
US	AQUEOUS FOAM NRC	Aqueous Foam Related Incidents Listing	Environmental Protection Agency	01/02/2023	01/05/2023	04/03/2023
US	PFAS RCRA MANIFEST	PFAS Transfers Identified In the RCRA Database Listing	Environmental Protection Agency	01/03/2022	03/31/2022	11/08/2022
US	FEDERAL FACILITY	Federal Facility Site Information listing	Environmental Protection Agency	12/20/2022	12/21/2022	03/10/2023
US	ECHO	Enforcement & Compliance History Information	Environmental Protection Agency	01/01/2023	01/04/2023	04/03/2023
NM	PFAS	Per- and Polyfluoroalkyl Substances (PFAS) Data	New Mexico Environment Department	11/22/2021	01/26/2022	04/21/2022
US	DOCKET HWC	Hazardous Waste Compliance Docket Listing	Environmental Protection Agency	05/06/2021	05/21/2021	08/11/2021
US	MINES MRDS	Mineral Resources Data System	USGS	08/23/2022	11/22/2022	02/28/2023
US	PFAS ATSDR	PFAS Contamination Site Location Listing	Department of Health & Human Services	06/24/2020	03/17/2021	11/08/2022
US	PFAS NPDES	Clean Water Act Discharge Monitoring Information	Environmental Protection Agency	01/03/2022	03/31/2022	11/08/2022
US	PFAS TRIS	List of PFAS Added to the TRI	Environmental Protection Agency	03/07/2023	03/07/2023	03/24/2023
US	UXO	Unexploded Ordnance Sites	Department of Defense	11/09/2021	10/20/2022	01/10/2023
US	PFAS WQP	Ambient Environmental Sampling for PFAS	Environmental Protection Agency	01/03/2022	03/31/2022	11/08/2022
US	PFAS FEDERAL SITES	Federal Sites PFAS Information	Environmental Protection Agency	02/23/2022	03/31/2022	11/08/2022
US	PFAS ECHO FIRE TRAINING	Facilities in Industries that May Be Handling PFAS Listing	Environmental Protection Agency	03/30/2023	03/30/2023	04/03/2023
US	PFAS PART 139 AIRPORT	All Certified Part 139 Airports PFAS Information Listing	Environmental Protection Agency	03/30/2023	03/30/2023	04/03/2023
US	PFAS ECHO	Facilities in Industries that May Be Handling PFAS Listing	Environmental Protection Agency	03/30/2023	03/30/2023	04/03/2023
US	PFAS TSCA	PFAS Manufacture and Imports Information	Environmental Protection Agency	01/03/2022	03/31/2022	11/08/2022
US	PFAS NPL	Superfund Sites with PFAS Detections Information	Environmental Protection Agency	02/23/2022	07/08/2022	11/08/2022
US	FUELS PROGRAM	EPA Fuels Program Registered Listing	EPA	11/10/2022	11/10/2022	02/09/2023

### HISTORICAL USE RECORDS

US	EDR MGP	EDR Proprietary Manufactured Gas Plants	EDR, Inc.			
US	EDR Hist Auto	EDR Exclusive Historical Auto Stations	EDR, Inc.			
US	EDR Hist Cleaner	EDR Exclusive Historical Cleaners	EDR, Inc.			
NM	RGA LF	Recovered Government Archive Solid Waste Facilities List	New Mexico Environment Department		07/01/2013	01/16/2014
NM	RGA LUST	Recovered Government Archive Leaking Underground Storage Tan	New Mexico Environment Department		07/01/2013	01/03/2014

### STREET AND ADDRESS INFORMATION

© 2015 TomTom North America, Inc. All rights reserved. This material is proprietary and the subject of copyright protection and other intellectual property rights owned by or licensed to Tele Atlas North America, Inc. The use of this material is subject to the terms of a license agreement. You will be held liable for any unauthorized copying or disclosure of this material.

**APPENDIX 14.**  
**PREVIOUS ENVIRONMENTAL REPORTS**

No Previous Environmental Reports were provided.



**APPENDIX 15.**  
**ADDITIONAL DATABASE RECORDS RESEARCH REPORT(S)**

No additional database research was needed.

**APPENDIX 16.**  
**CSTI ALTS-NSPS SURVEY**



---

<sup>i</sup> ASTM; Standard Practice for Environmental Site Assessments: Phase I Environmental Site Assessment Process (Designation: E1527-21); December 2021.

<sup>ii</sup> Buonicore, A.J., Methodology for Identifying the Area of Concern Around a Property Potentially Impacted by Vapor Migration from Nearby Contaminated Sources, Paper No. 2011-A-301, Proceedings, Air & Waste Management Association, 104th Annual Meeting, Orlando, Florida, June 20-24, 2011.