

ZONE

CLIP SPACING

1 (INTERIOR ROOFS)	36" O.C.
2 (OVERHANGS)	24" O.C.

EACH CLIP IS TO BE FASTENED TO 1/2" PLYWOOD W/
(2) ATLAS #10-12 X 1" LONG PANCAKE HEAD WOOD
SCREWS, PER ESR-2385

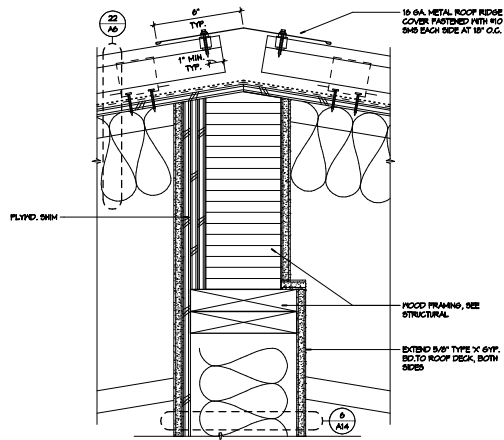

18 ROOF RIDGE
SCALE 9" = 1'-0"

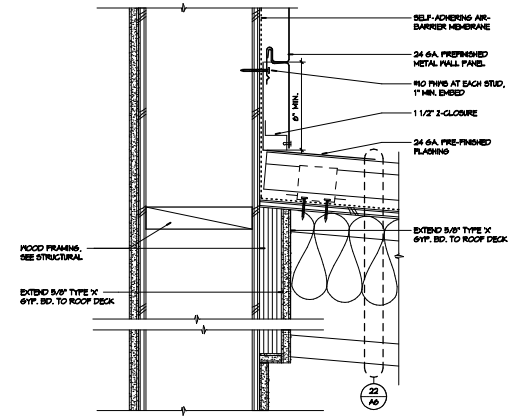

13 ROOF AT WALL
SCALE 9" = 1'-0"

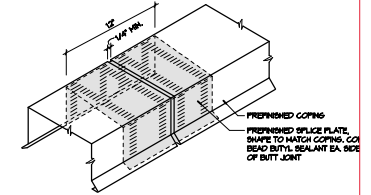

5 TYP. FLASHING SPLICE PL.
SCALE 1 1/2" = 1'-0"

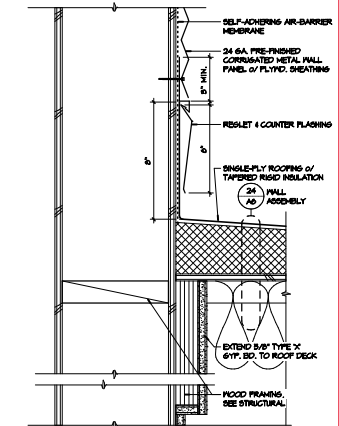

3 ROOF AT WALL
SCALE 9" = 1'-0"

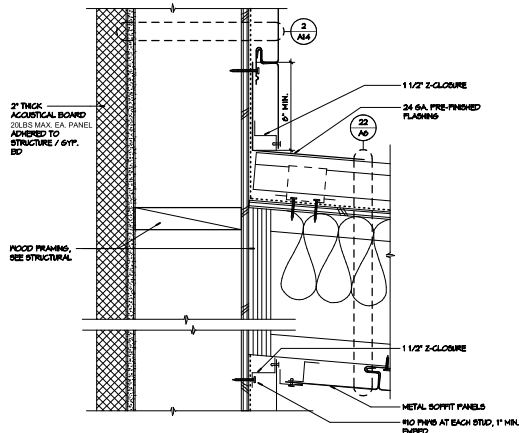

16 ROOF AT WALL
SCALE 9" = 1'-0"

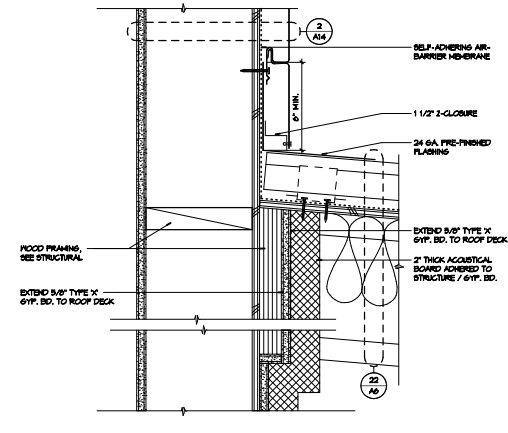

11 ROOF AT WALL
SCALE 9" = 1'-0"

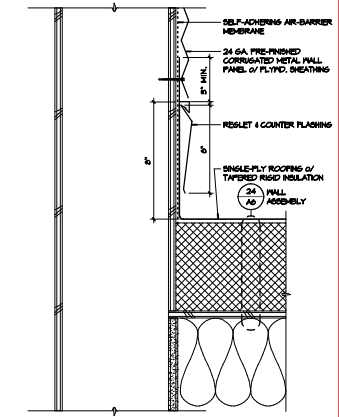

1 ROOF AT WALL
SCALE 9" = 1'-0"

(A) BUILDING SECTION

SCALE: 1/4" = 1'-0"

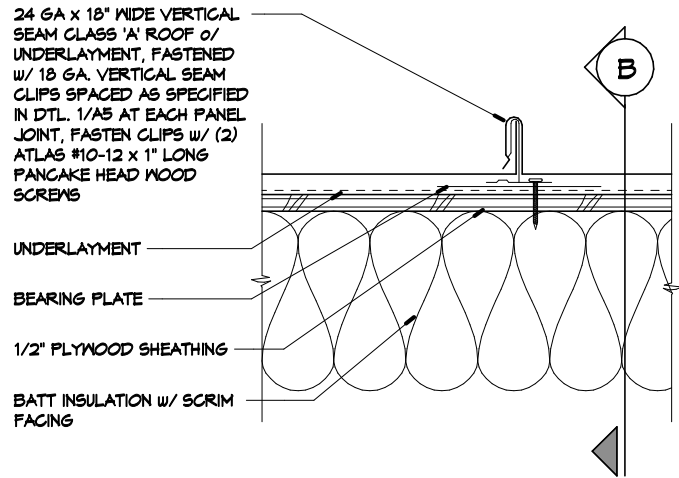
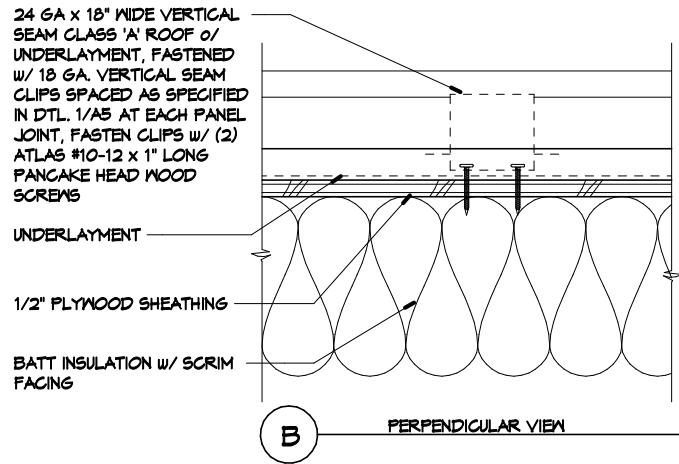

BUILDING SECTION LEGEND

x WALL ASSEMBLY CALLOUT, REFER TO SHEET A14

1-HOUR RATED WALL, GYPSUM BOARD TO BE CONTINUOUS TO UNDERSIDE OF ROOF SHEATHING

(22) ROOF ASSEMBLY

SCALE: 3/8" = 1'-0"



DATE: MARCH 31, 2021

**NEW STRATHMORE TECHNICAL
 AGRICULTURE RESEARCH CENTER AT
 STRATHMORE HIGH SCHOOL
 PORTERVILLE UNIFIED SCHOOL DISTRICT**

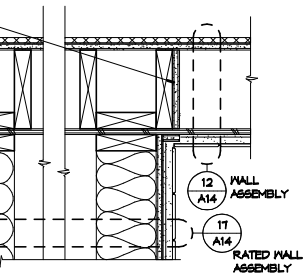

WALL AT EXTERIOR

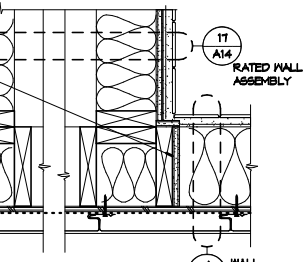

WALL AT EXTERIOR



WALL ASSEMBLY

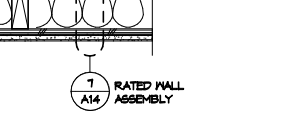

RATED WALL ASSEMBLY

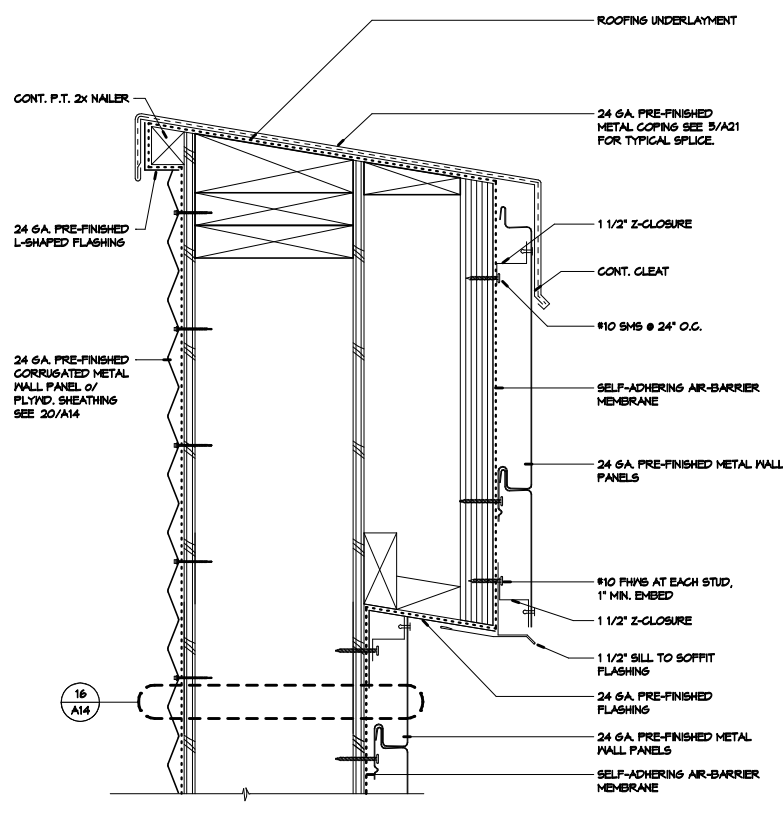

14 PARAPET
 SCALE: 3" = 1'-0"

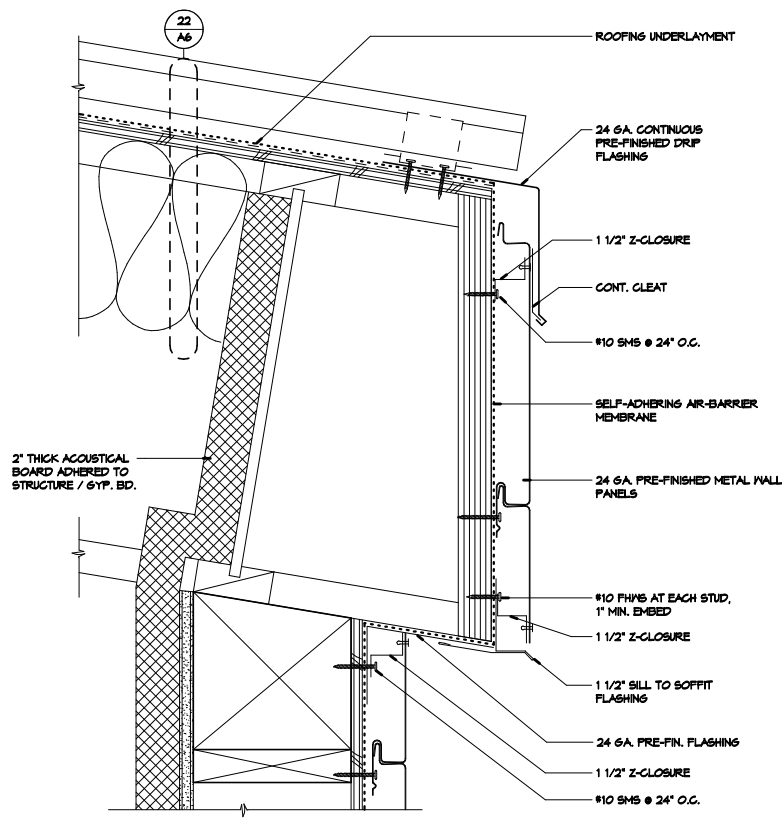
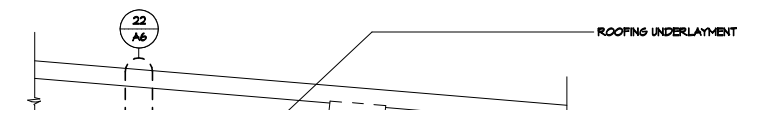

8 WALL AT SOFFIT
 SCALE: 3" = 1'-0"

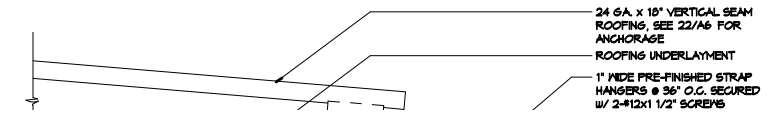

24 GA. X 18\"/>

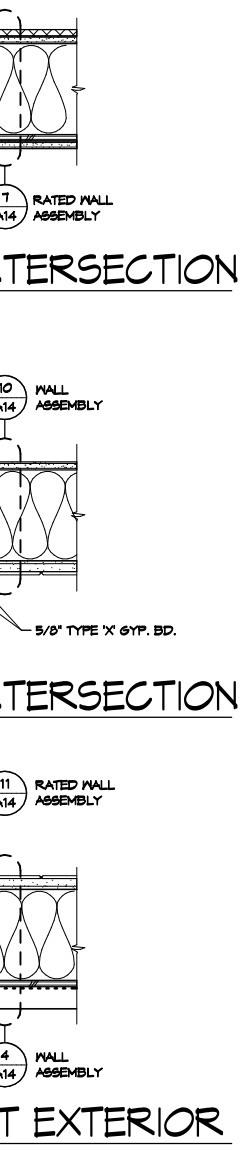

14 PARAPET
SCALE: 3" = 1'-0"

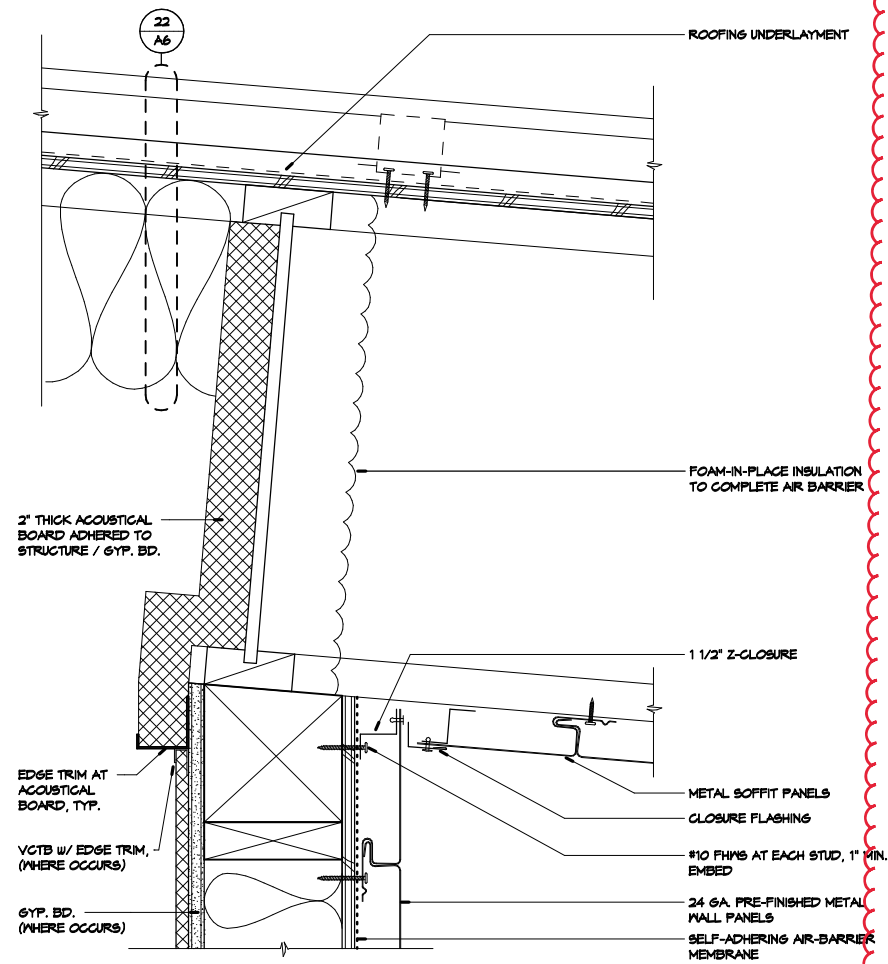

11 WALL AT SOFFIT
SCALE: 3" = 1'-0"

8 WALL AT SOFFIT
SCALE: 3" = 1'-0"

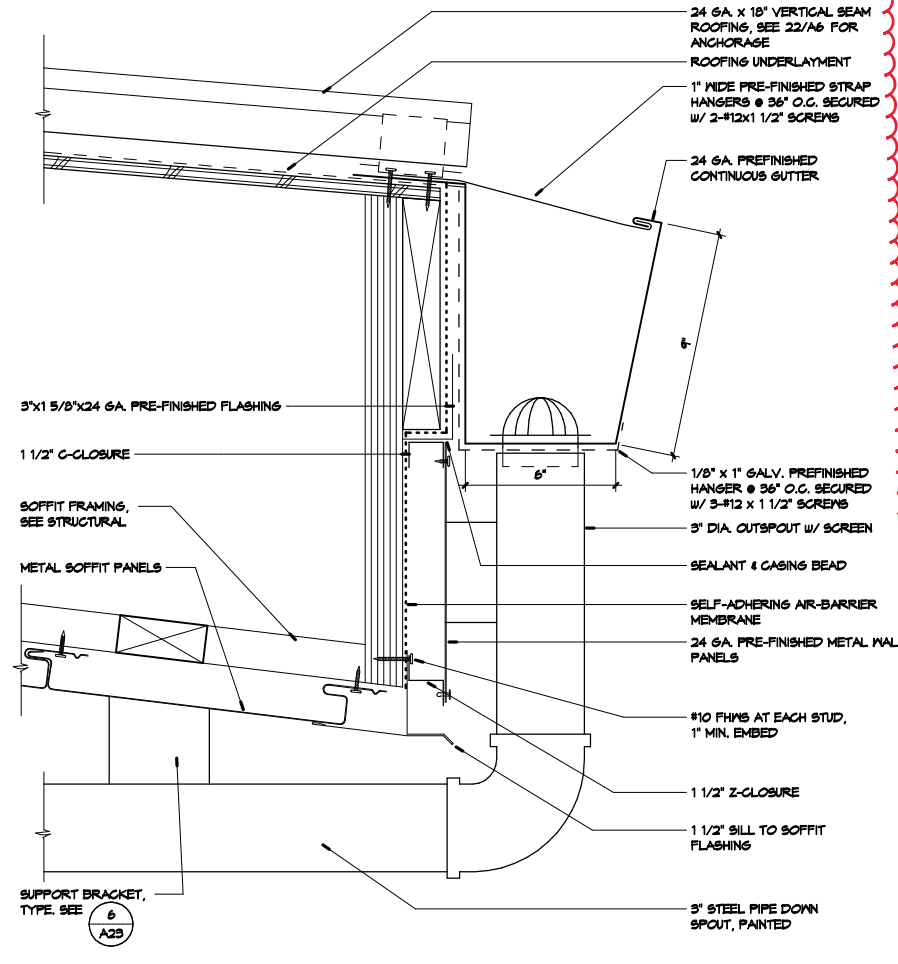

6 S.M GUTTER DETAIL

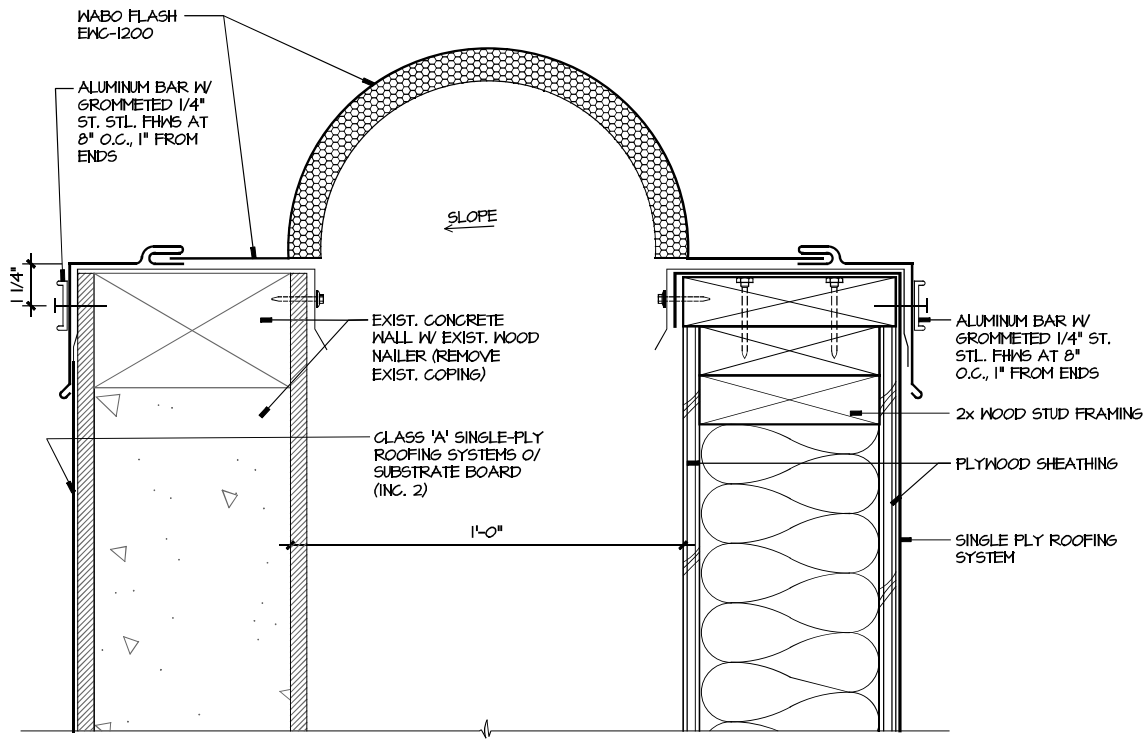
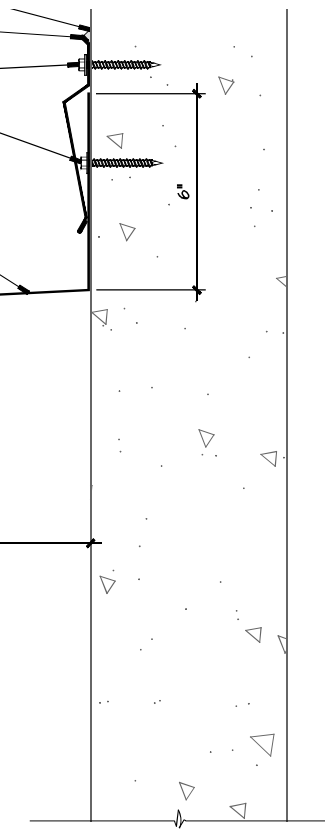

1/4" FHMS W/ WASHER AT 16" O.C.

WOOD STUD FRAMING

12" X 6" X 20 GA. PRE-FINISHED SIDE WALL FLASHING. DO NOT ATTACH TO (E) PARAPET

EXIST. PARAPET WALL AND CAP

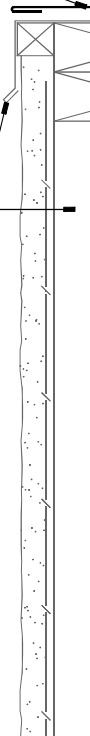

WALL

16 NEW PARAPET WALL AT EXIST. PARAPET
SCALE: 3" = 1'-0"

6 NEW WALL A
SCALE: 3" = 1'-0"