

ADMIN OFFICE

UPPER ROOF DEMO AND REMOVE EXISTING ROOFING MATERIAL INSTALL NEW SINGLE PLY 60MM PER CONTRACT DOCUMENTS REPLACE PLYWOOD AS NEEDED

140'

60'

40'

30'

105'

50'

35'

LOWER ROOF DEMO AND REMOVE EXISTING ROOFING MATERIAL INSTALL NEW SINGLE PLY 60MM PER CONTRACT DOCUMENTS REPLACE PLYWOOD AS NEEDED

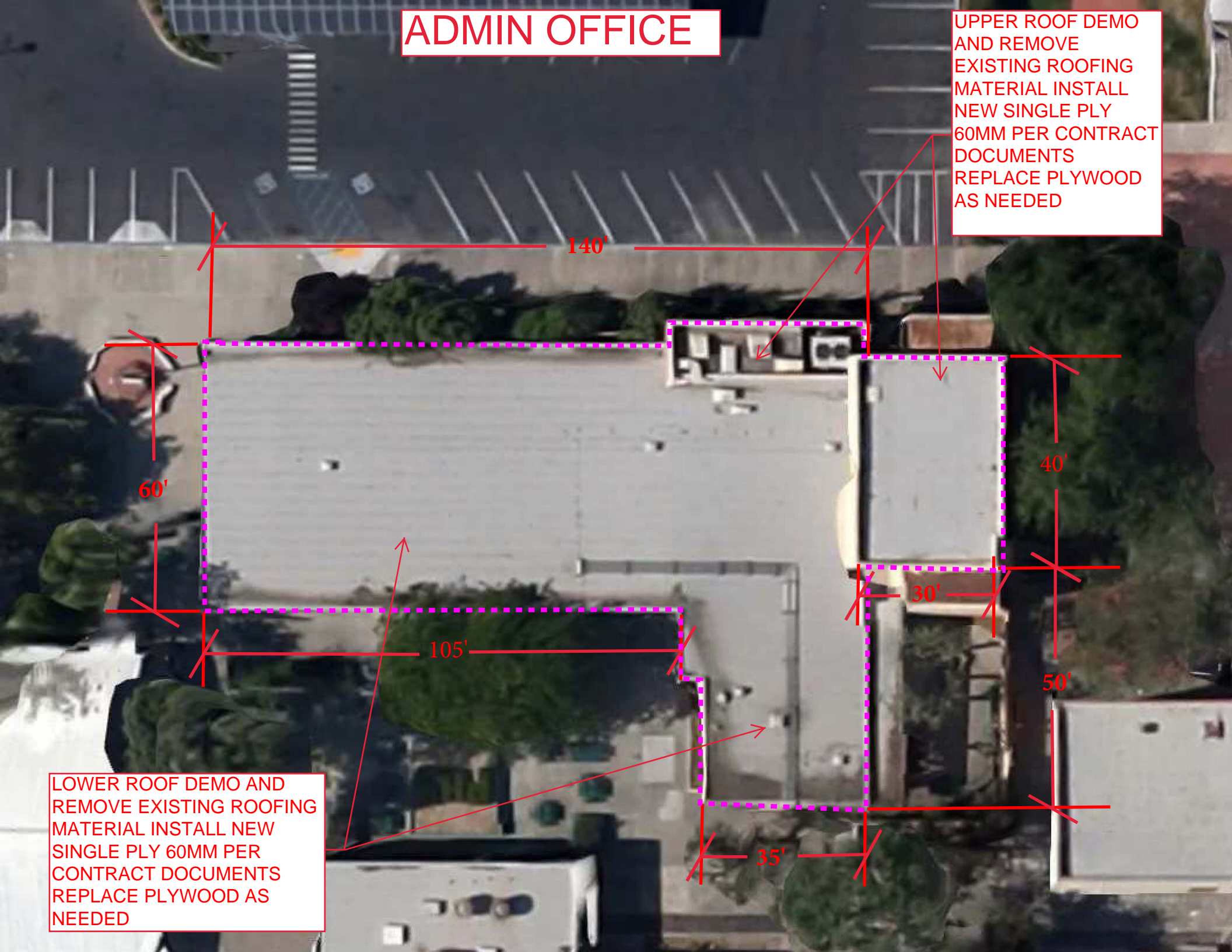

BUILDING K,M,T,U LAYOUT

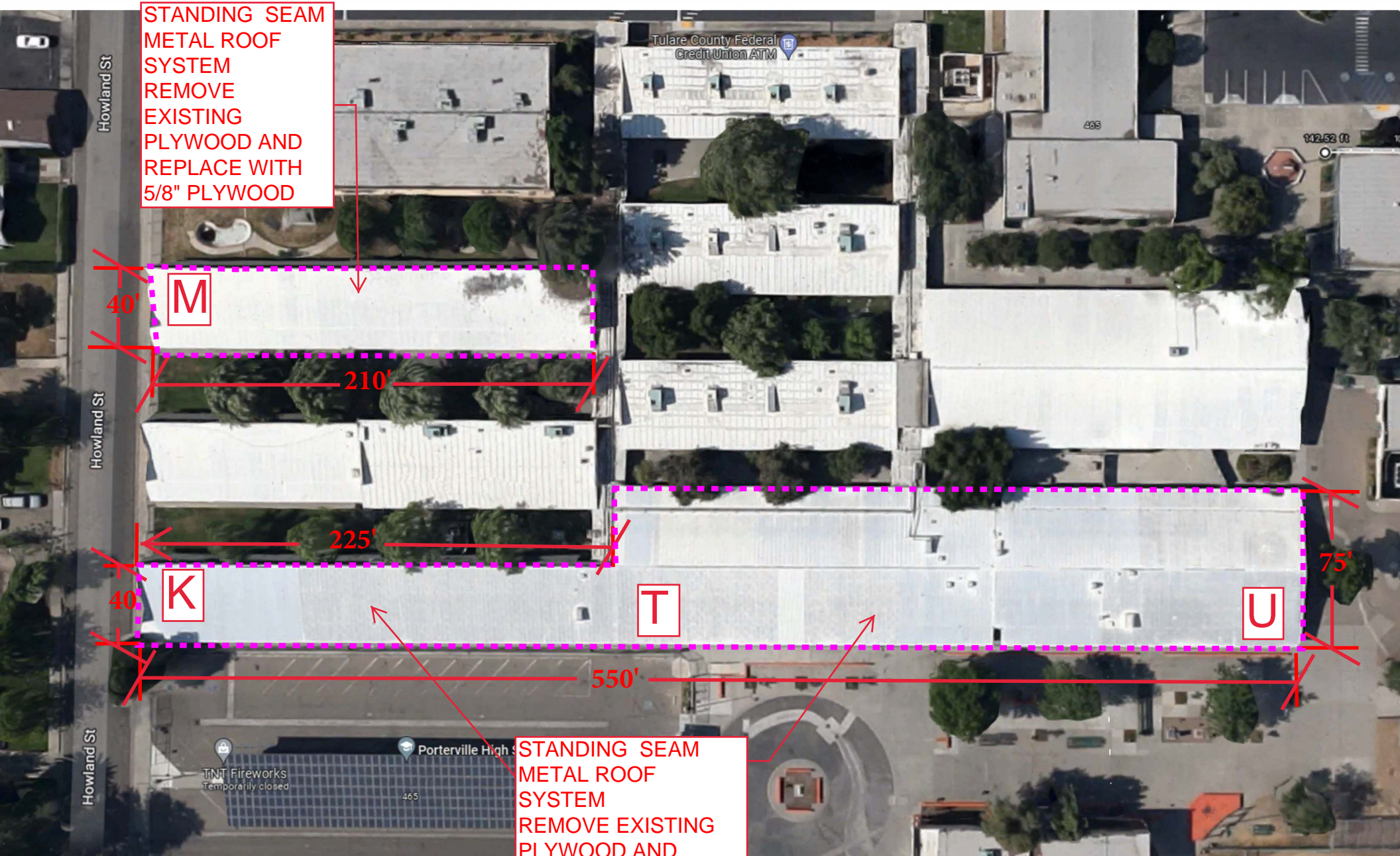

STANDING SEAM
METAL ROOF
SYSTEM
REMOVE
EXISTING
PLYWOOD AND
REPLACE WITH
5/8" PLYWOOD

STANDING SEAM
METAL ROOF
SYSTEM
REMOVE EXISTING
PLYWOOD AND
REPLACE WITH 5/8"
PLYWOOD

Howland St

Howland St

Howland St

M

K

T

U

Tulare County Federal
Credit Union ATM

TNT Fireworks
Temporarily closed

Porterville High S

142.52 ft

465

465

MINI GYM & WEST CLASSROOM

DEMO AND REMOVE EXISTING ROOFING MATERIAL INSTALL NEW SINGLE PLY 60MM PER CONTRACT DOCUMENTS REPLACE PLYWOOD AS NEEDED



CONTRACTOR LAY DOWN AREA CONTRACTOR SHALL BE RESPONSIBLE FOR ANY DAMAGES CAUSE BY THE CONSTRUCTION ACTIVITY.



10'x30' LOWER ROOF PART OF CONTRACT.

DEMO AND REMOVE EXISTING ROOFING MATERIAL INSTALL NEW SINGLE PLY 60MM PER CONTRACT DOCUMENTS REPLACE PLYWOOD AS NEEDED

NOV 15 1993
 Replace (4) Down Spout
 Roof Scauples, Pass to Roofing

NOV 15 1993
 Supply & Install 3/4" Faced Rn
 Roof Insulation over Existing 1 1/2" Dia.
 RICE SHD PARAL TO INSULATING NEW
 MEM BRASS ROOFING, TYPICAL BOTH LOW ROOF

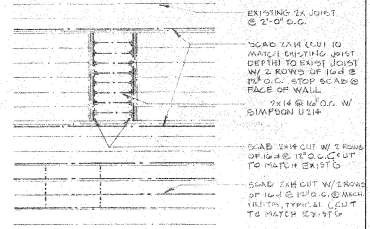

PARTIAL ROOF FRAMING PLAN
 (SPRINKLER IN-FILL TYPE)

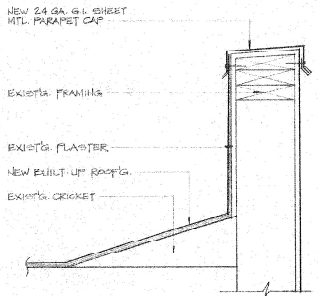
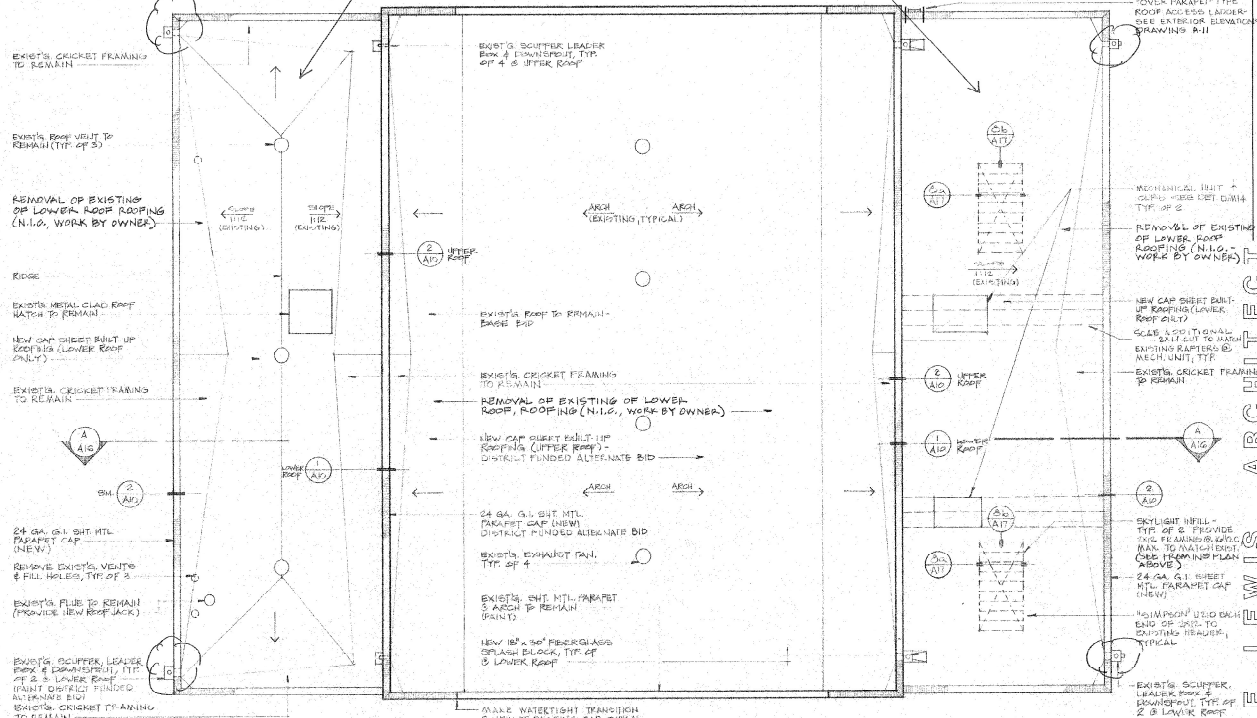

2 DETAIL @ UPPER ROOF
 1/2" = 1'-0"

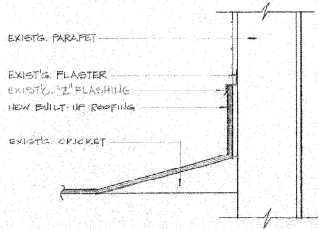

1 DETAIL @ LOWER ROOF
 1/2" = 1'-0"

NOTE: CONTRACTOR TO VERIFY EXISTING
 ROOF FRAMING & PLYWOOD
 THICKNESS AT IN-FILLS AND MATCH.



DESIGN OF PROFESSIONAL ENGINEER
 LARRY LEWIS
 No. 0000000000
 MISSOURI
 11/15/93

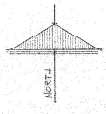

Reviewed by: [Signature]

ROOF PLAN - BUILDING 'B'

TITLE
 A. MODERNIZATION PROJECT FOR
 FORTYVILLE HIGH SCHOOL
 FORTYVILLE, MISSOURI

INTERIORS
 CLAUDE ATKINS ENTERPRISES INC.
 WARREN, MO 63091
 12.091.03.00 - 2.008

ARCHITECT
 LARRY LEWIS ARCHITECT
 MUSKOGEE, MO 63091

ARCHITECTURE
 LARRY LEWIS ARCHITECT
 954 W. CENTER
 MUSKOGEE, MO 63091

JOB NO. 111
 DATE: 11/15/93
 DRAWN BY: [Signature]

A10
 E.D. 10/1

REFERENCE ONLY

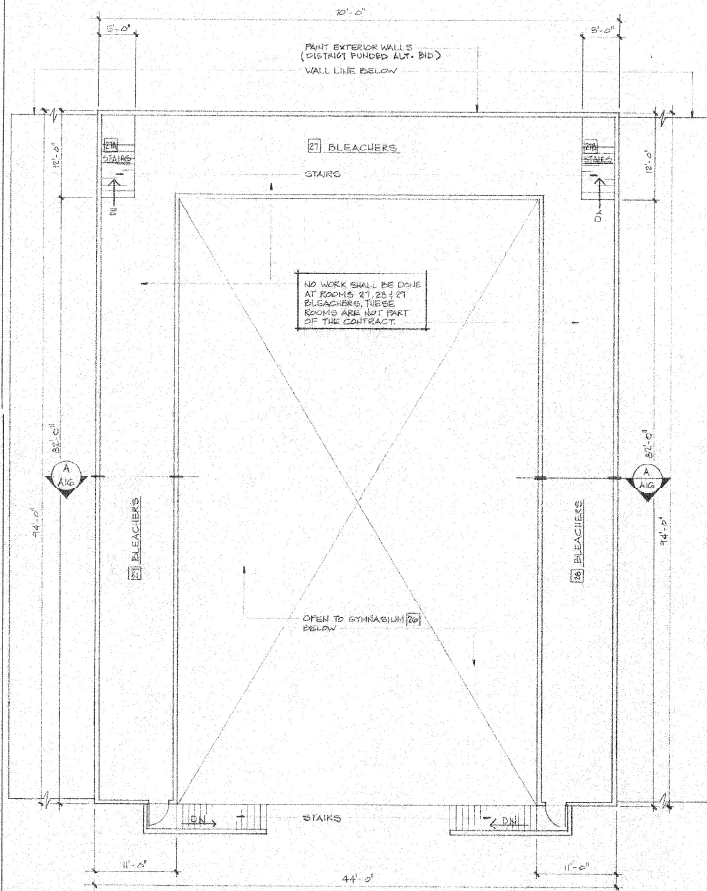

MEZZANINE PLAN - BUILDING 'B'

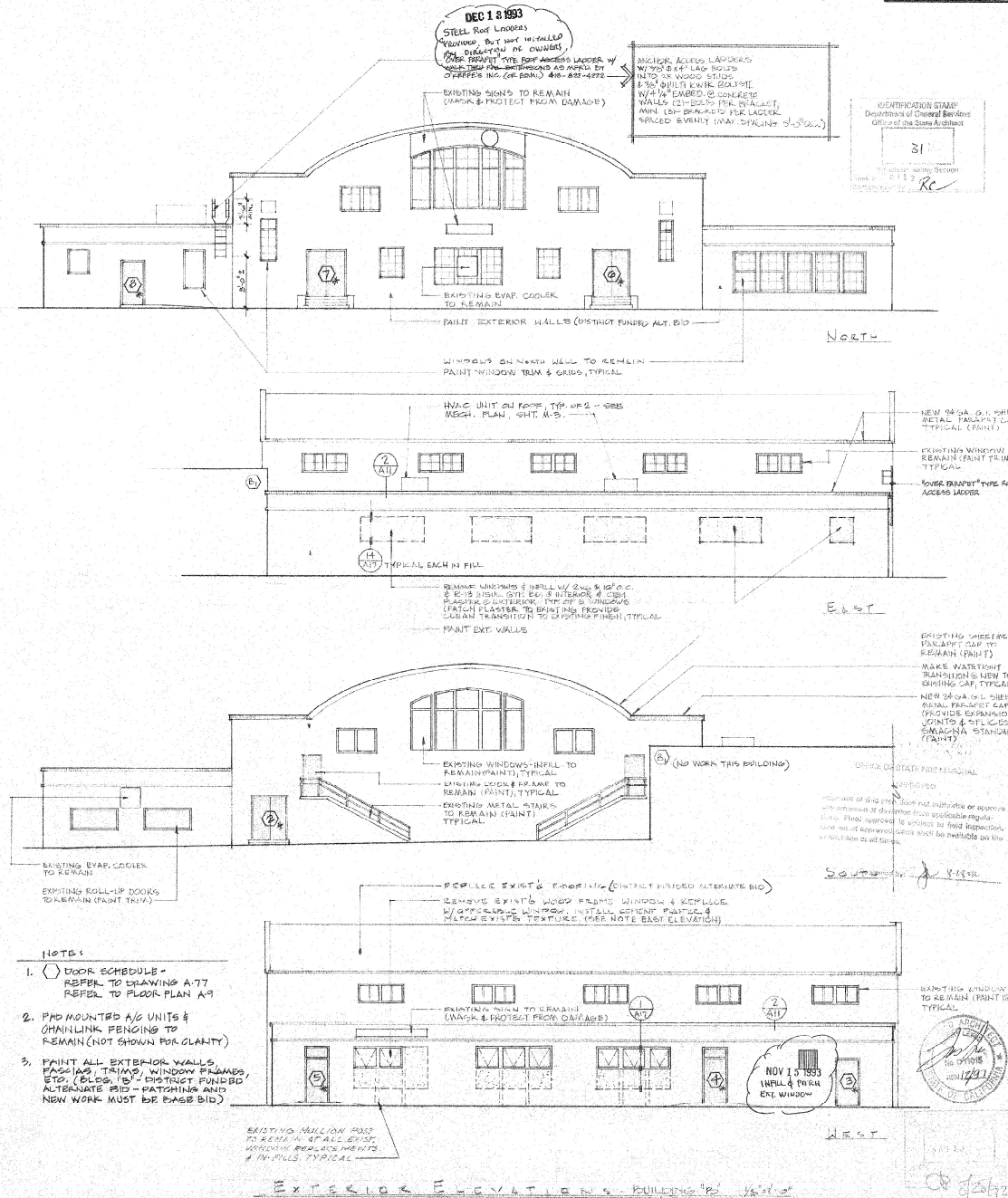

- NOTE:
- () DOOR SCHEDULE - REFER TO DRAWING A-77 REFER TO FLOOR PLAN A-9
 - PHD MOUNTED A/C UNITS & CHAINLINK FENCING TO REMAIN (NOT SHOWN FOR CLARITY)
 - PAINT ALL EXTERIOR WALLS, FASCIA, TRIM, WINDOW FRAMES, ETC. (BUDG. 'B' - DISTRICT FUNDED ALTERNATE BID - PATCHING AND NEW WORK MUST BE PHAB BID)

REFERENCE ONLY

TITLE: INTERIORS & EXTERIORS ARCHITECT
 CLAUDE A. JONES ENTERPRISES INC.
 VIKING, CA. 93291
 93291 733-3309
 VISALIA, CA. 93291
 ARCHITECTURE AS BUILT
 LARRY LEWIS ARCHITECT
 ARCHITECTURE AS BUILT
 804 W. CENTER
 VISALIA, CA. 93291
 DATE OF THE DRAWING: 11/13/93
 DRAWN BY: A11