

City of Waycross

Purchasing Department

Linda E. Jones
Purchasing Director

TO: ALL VENDORS
FROM: LINDA E. JONES, CPPB, PURCHASING DIRECTOR
DATE: October 22, 2019
RE: Request for Proposals

The City of Waycross, Georgia will receive sealed proposals until, 3:00 p.m., Monday,
November 11, 2019

For : Dog Park Equipment

As specified in the attached specifications.

The city reserves the right to accept or reject any or all proposals, to waive formalities and technicalities, to make an award in the best interest of the City. All bidders must comply with all Federal, State and Local Laws.

Factors to be considered in making this award, if awarded, will be equipment submitted and price. The City will be the sole judge of the weights given these factors.

Proposals will be opened conference room at City Hall, on the second floor – 417 Pendleton Street, Waycross, Georgia, on the hour and date specified above. No proposals will be accepted after bid opening time. No faxed or email proposals will be accepted.

**PROPOSALS SHOULD BE MAILED TO: CITY OF WAYCROSS, PURCHASING DIRECTOR
P. O. DRAWER 99
WAYCROSS, GEORGIA 31502-0099**

**OR HAND DELIVERED TO: CITY HALL – PURCHASING DEPARTMENT
(PRIOR TO OPENING) 417 PENDLETON STREET, ROOM 201
WAYCROSS, GEORGIA 31501**

BID ENVELOPE SHOULD BE MARKED: Bid # FY20-12

Prices quoted shall be firm prices and remain firm until delivery is made. If awarded, the City will place an order with the successful bidder within thirty (30) days after bid opening.

P. O. Drawer 99
Waycross, Georgia 31502-0099
(912) 287-2956



**CITY OF WAYCROSS
REQUEST FOR PROPOSAL
DOG PARK EQUIPMENT – GROVE STREET DOG PARK
FY20-12
October 22, 2019**

GENERAL

The City of Waycross will be accepting sealed proposals from Playground Equipment Vendors for the purchase of new Dog Park Equipment for Grove Street Dog Park, Waycross, GA 31501. Proposals will be accepted until, 3:00 p.m. Monday, November 11, 2019. Envelope must be sealed and marked Bid # FY20-12 Dog Park Equipment.

SCOPE

The City of Waycross desires to purchase 2 new pieces of equipment to be installed in our Grove Street Dog Park. Vendors must follow all Federal, State and Local Guidelines including SB 529.

REQUIREMENTS

- New model equipment as per included drawings or an acceptable alternate
- Multiple proposals will be considered.
- Unit shall be exterior commercial grade equipment
- Equipment shall consist of metal and/or plastic components only.
- Complete specifications with color brochures are required
- Installation is required with this bid
- Complete color choices must be listed with the City to choose the colors
- Shipping and install must be included in the total price of unit. A quote sheet is attached for your convenience.
- No materials needed for ground cover

EVALUATION

Proposals will be evaluated, and an award will be made based on the quality of equipment and price.

TERMS AND CONDITION

The City reserves the right to accept or reject any or all proposals, to waive formalities and technicalities, to make an award in the best interest of the City. City shall be the sole judge as to which proposal is best and will make an award that is the absolute best value for the City, which may or may not be the lowest bid.

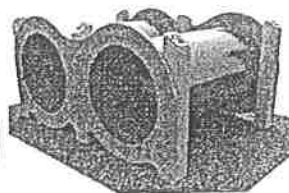
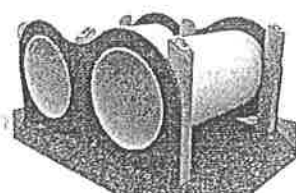
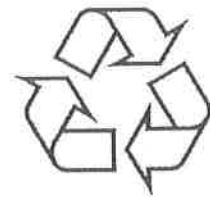
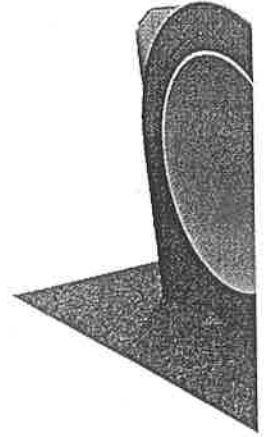
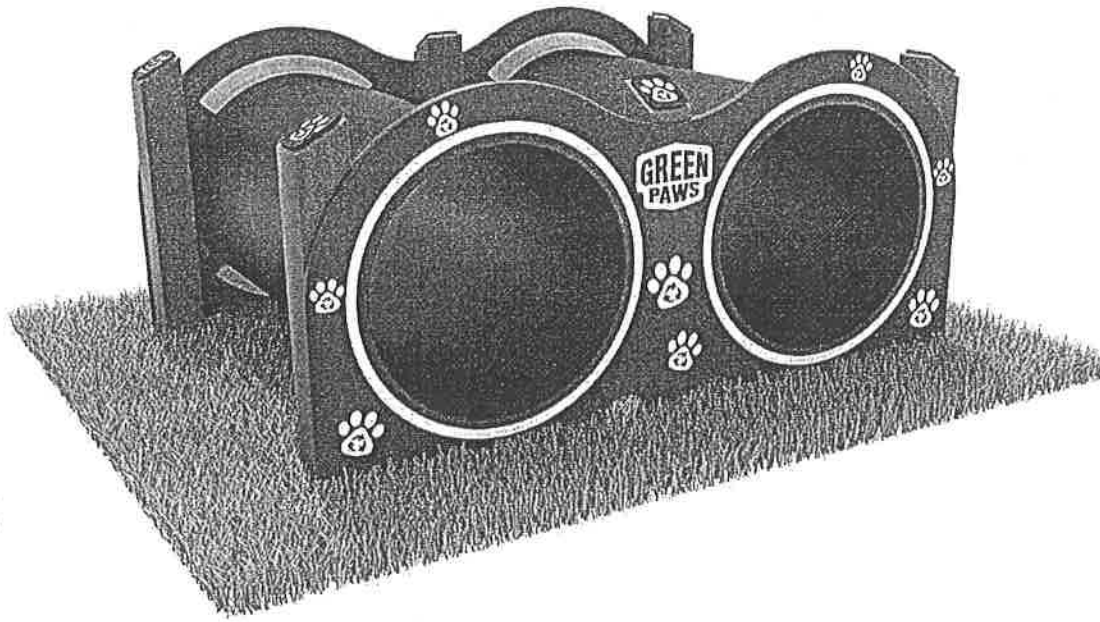



Home / Dog Park Equipment / Eco Friendly Dog Park Equipment



Double Dog Crawl

Dimensions: 4' x 7' x 3'6"

Color Scheme*

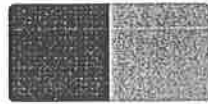

Add to Wishlist

Compare Add to wishlist

SKU: 49-doubledogcrawl

Tag: dog park equipment



Share:

DESCRIPTION

Double Dog Crawl is available with two red, yellow or blue rotomolded plastic tunnels for double the fun! It's structure is made with heavy duty recycled plastic and rust free hardware connections.



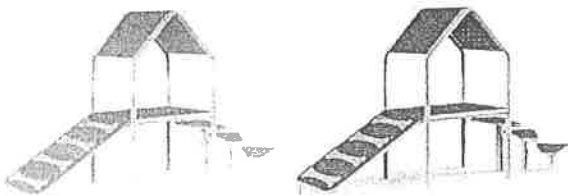
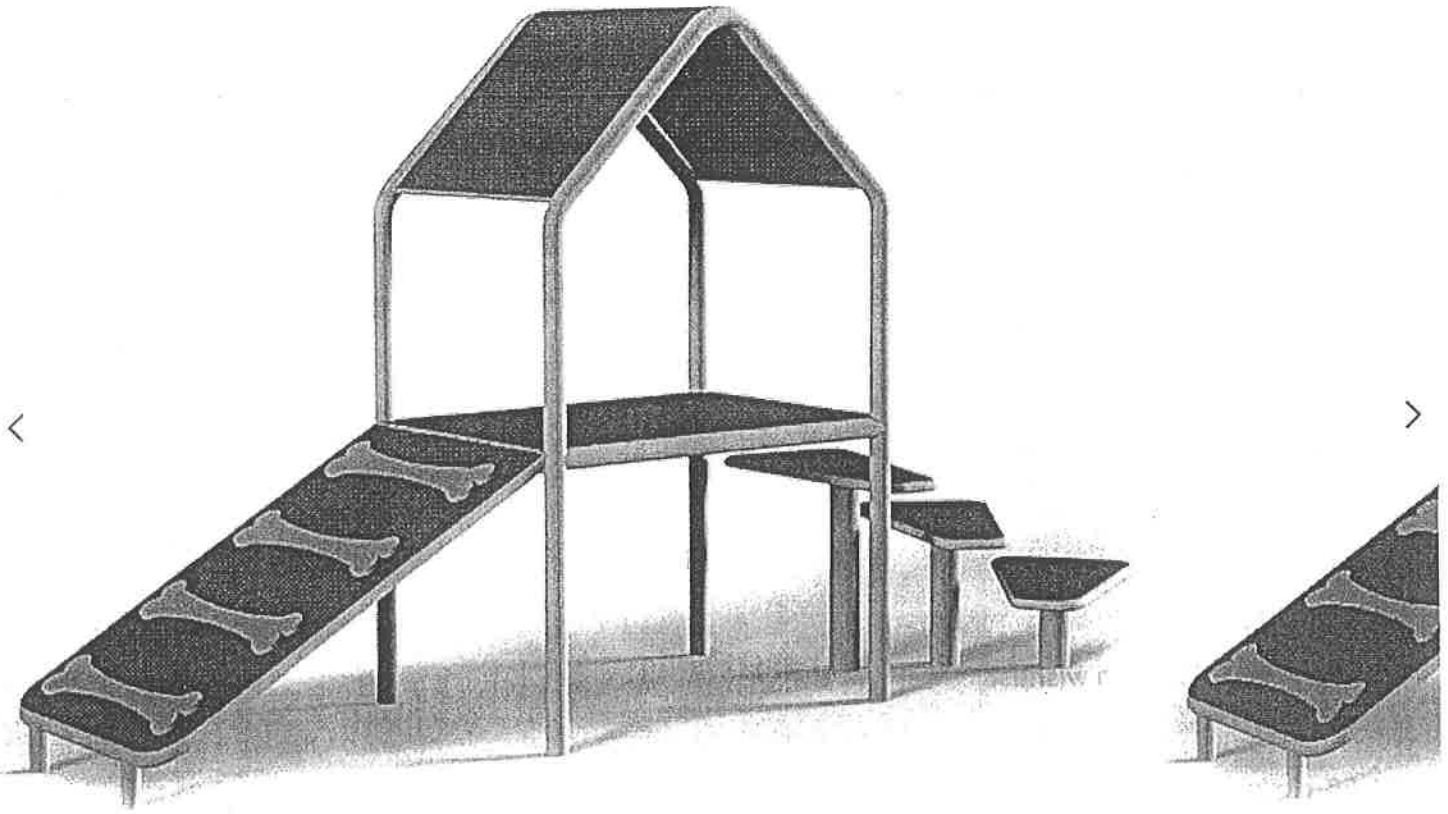

[Home](#) / [Dog Park Equipment](#) / [Dog Park Shade Structures](#)



Canine Condo

\$



Dimensions: 138.86" L x 33.86" W x 93.62" H



Select Color*



Field

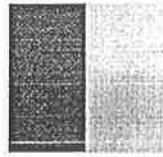

Sky



Add to Wishlist

✕ Compare Add to wishlist

SKU: 66-caninecondo

Tags: dog park agility equipment , dog park equipment , dog park shade structures



Share: [f](#) [t](#) [✉](#) [p](#) [in](#)

DESCRIPTION ^

Dogs are curious; they love to explore! Our new Canine Condo gives dogs everything they love in one package. A shady cove, easy climbing steps, a ramp adventure – all topped off with a sheltered perch that dogs will absolutely love. You better bring some treats to get dogs to leave the Canine Condo! Choose from two (2) attractive color choices Rainforest Green/Tan and Pacific Blue/Tan.

Share this page:



City of Waycross
P.O. Drawer 99
Waycross, GA 31502

REQUEST FOR QUOTATION	
BID #:	FY 20-12 Dog Park Equipment
DATE:	October 22, 2019
THE ABOVE NUMBER MUST APPEAR ON ALL QUOTATIONS AND RELATED CORRESPONDENCE.	
THIS IS NOT AN ORDER	

QUOTE NOT LATER THAN 3:00 pm, November 11 , 2019	REQUISITION NO.	DATE OF REQUISITION
--------------------------------------------------------	-----------------	---------------------

CHARGEABLE ACCOUNT NUMBER

PLEASE QUOTE ON THIS SHEET IN SPACES INDICATED BELOW FOR THE ARTICLES DESCRIBED. NOTE DELIVERY REQUIRED AND IN QUOTING, ADVISE DEFINITE DELIVERY. BASE YOUR QUOTATION ON THE TERMS AND CONDITIONS PRINTED AND/OR TYPED HEREON.

This is not an order

WE QUOTE YOU AS BELOW	
NAME OF COMPANY	
BY (SIGNATURE)	
OFFICIAL TITLE	DATE

DELIVERY REQUIREMENT		DELIVERY PROMISED	TERMS	F.O.B.	
ASAP	ARO	Days	% Days	Grove/McQuaig Street Waycross, GA 31501	
ITEM	QUANTITY	DESCRIPTION		UNIT PRICE	AMOUNT
1.	1 each	Terra Bound Solutions Canine Condo or Acceptable Alternate			\$
		Brand:			
		Name:			
		Warranty:			
		Delivery:			\$
		Install:			\$
2.	1 each	Terra Bound Solutions Double Dog Crawl or Acceptable Alt.			\$
		Brand:			
		Name:			
		Warranty:			
		Delivery:			\$
		Install:			\$
		Total for both items			\$

This quote sheet is provided for your convenience. Please return completed form with your bid.

Multiple submittals will be considered.

LINDA E. JONES, CPPB
PURCHASING DIRECTOR

QUOTATION REQUEST