

PLAT-139 PG 409

RECORDED
97 OCT 27 AM 10:48

R110
SPARTANBURG, S.C.

VICINITY MAP N/S

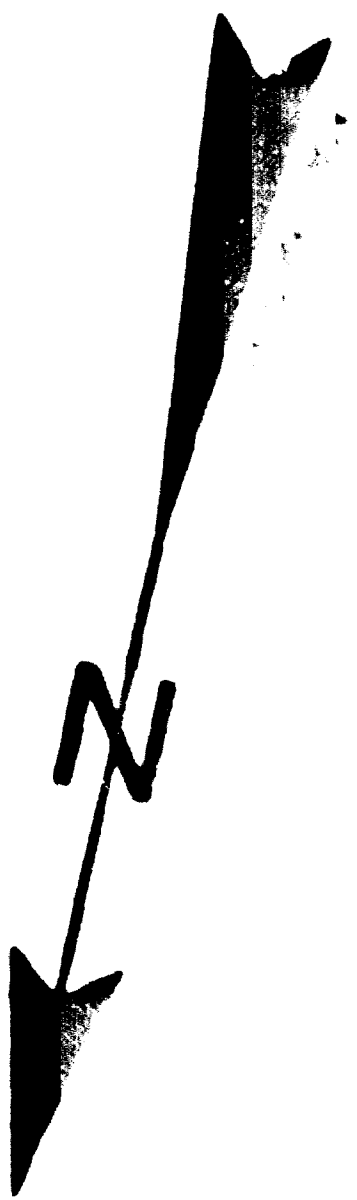
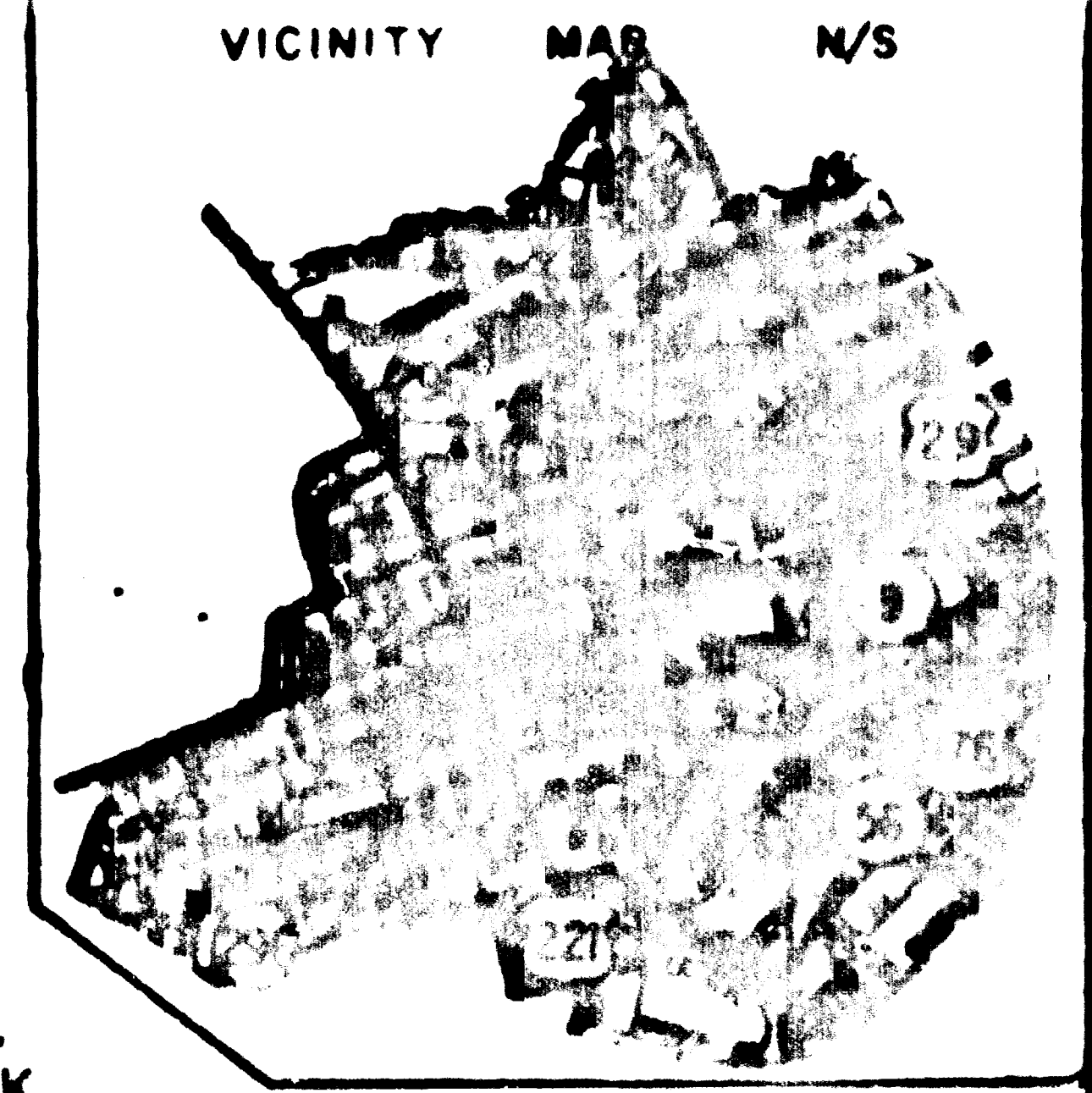

SPARTANBURG CO.
BROTHERHOOD PARK

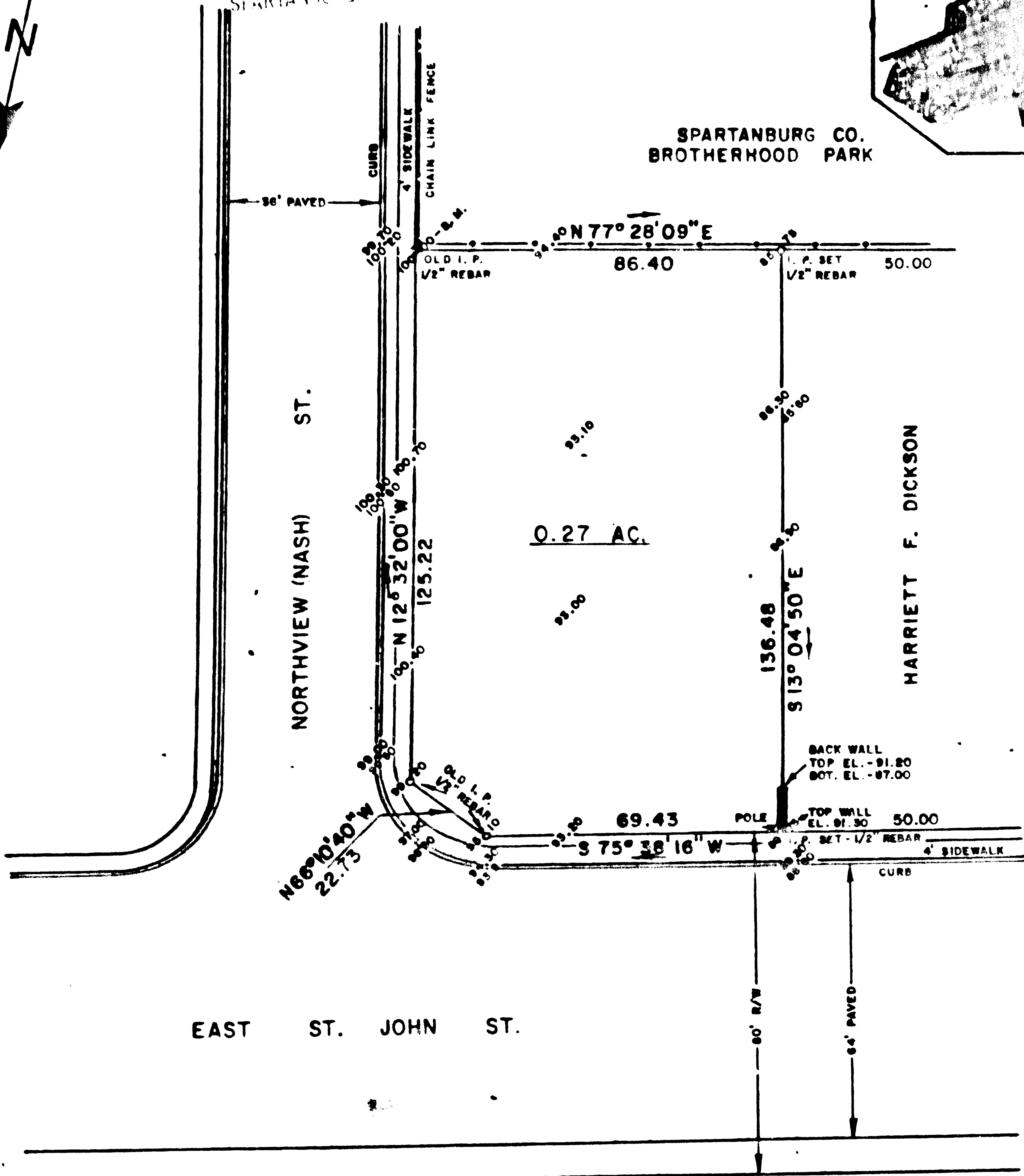

111RMC 1155102797W096

10.00

I HEREBY STATE TO THE BEST OF MY KNOWLEDGE, INFORMATION, AND BELIEF, THE SURVEY SHOWN HEREON WAS MADE IN ACCORDANCE WITH THE REQUIREMENTS OF THE MINIMUM STANDARDS MANUAL FOR THE PRACTICE OF LAND SURVEYING IN SOUTH CAROLINA; AND MEETS OR EXCEEDS THE REQUIREMENTS FOR A CLASS B SURVEY AS SPECIFIED. THE BUILDING(S) OR WALL(S) SHOWN HEREON DO NOT ENCR OACH ON THE ADJACENT PROPERTY, EXCEPT AS SHOWN. I HEREBY STATE THAT THE RATIO OF PRECISION OF THE FIELD SURVEY IS 1/7500 AS SHOWN HEREON AND THE AREAS WERE DETERMINED BY THE D.M.D. METHOD OF CALCULATION OR BY COMPUTER. (THIS PROPERTY) IS NOT IN A FLOOD HAZARD AREA, AS DEFINED BY THE FLOOD INSURANCE MAP, AUGUST 1984.
REF PLAT BOOK REF DEED BOOK

BOUNDARY SURVEY FOR HURBERT W. GRANT and NELSON SWOFFORD LOCATED IN SPARTANBURG			MEMBER OF THE S.C. SOCIETY OF PROFESSIONAL LAND SURVEYORS		
COUNTY: SPARTANBURG	COUNTY BLOCK MAP: 7-12-07-95.02	STATE: SOUTH CAROLINA			
DATE: OCTOBER 7, 1997	FIELD BOOK: 97-7-60	FIELD CHIEF: T. E. H.	DRWN BY: L. B. M.	<i>B. E. Huskey</i>	
REVISED:			CKD BY:		
SCALE 1" = 30'					
HUSKEY & HUSKEY, INC. - PROFESSIONAL LAND SURVEYORS 2939 CHESNEY HWY. - SPARTANBURG, S.C. 29307			JOB No: 97760	REG. NO. 4785	