

Item	Work Description		S.F	Unit Cost	Total		
<b>A</b>	<b>Building and Site</b>						
1	Phase I - Demolition / Summer Work				\$ 505,000.00		
2	Phase II - New Gymnasium				\$ 5,000,000.00		
				<b>Sub Total</b>	<b>\$5,505,000.00</b>		
<b>B</b>	<b>Other</b>						
1	Surveys and Soils testing				\$12,000.00		
2	Technology / Security				\$0.00		
3	Furniture, Fixtures & Equipment				\$0.00		
4	Construction Material Testing				\$95,000.00		
5	Site Lighting				\$0.00		
6	Utility / relocate				\$10,000.00		
				<b>Sub Total</b>	<b>\$117,000.00</b>		
<b>C</b>	<b>Soft Costs</b>						
1	Fees	1	6.00%		\$330,300.00		
2	Budget Contingency	1	2.0%		\$119,046.00		
				<b>Sub Total</b>	<b>\$449,346.00</b>		
<b>D</b>	<b>Project budget</b>						
					<b>\$6,071,346.00</b>		
1	Eligible Capital Outlay Funds (estimated)				\$950,000.00		
				<b>Sub Total</b>	<b>\$950,000.00</b>		
	Total DOE Eligible Funds						
<b>E</b>	<b>Whitfield Co. Schools Local Cost</b>						
					<b>\$5,121,346.00</b>		

WMS Gym

PROJECT NO. <b>16-016</b> DATE <b>03/16/13</b>	ARCHITECT <b>KRH ARCHITECTS</b> 855 ARDEN RD., SUITE 200, DUBLIN, CA 94568 TEL: (925) 552-2593	CONTRACTOR <b>PEROTTE</b>	PROJECT <b>WESTSIDE MIDDLE SCHOOL</b> 580 LAFAYETTE ROAD, ROCKY FACE, GA 30740 WHITFIELD COUNTY BOARD OF EDUCATION		<b>A1.3</b>
---	---	------------------------------	---	--	-------------

**LEGEND**

	WALL
	DOOR
	WINDOW
	STAIR
	ELEVATION
	SECTION
	NOTE
	DIMENSION
	GRID
	CENTERLINE
	FINISH
	MATERIAL
	AREA
	VOLUME
	ELEVATION
	SECTION
	NOTE
	DIMENSION
	GRID
	CENTERLINE
	FINISH
	MATERIAL
	AREA
	VOLUME

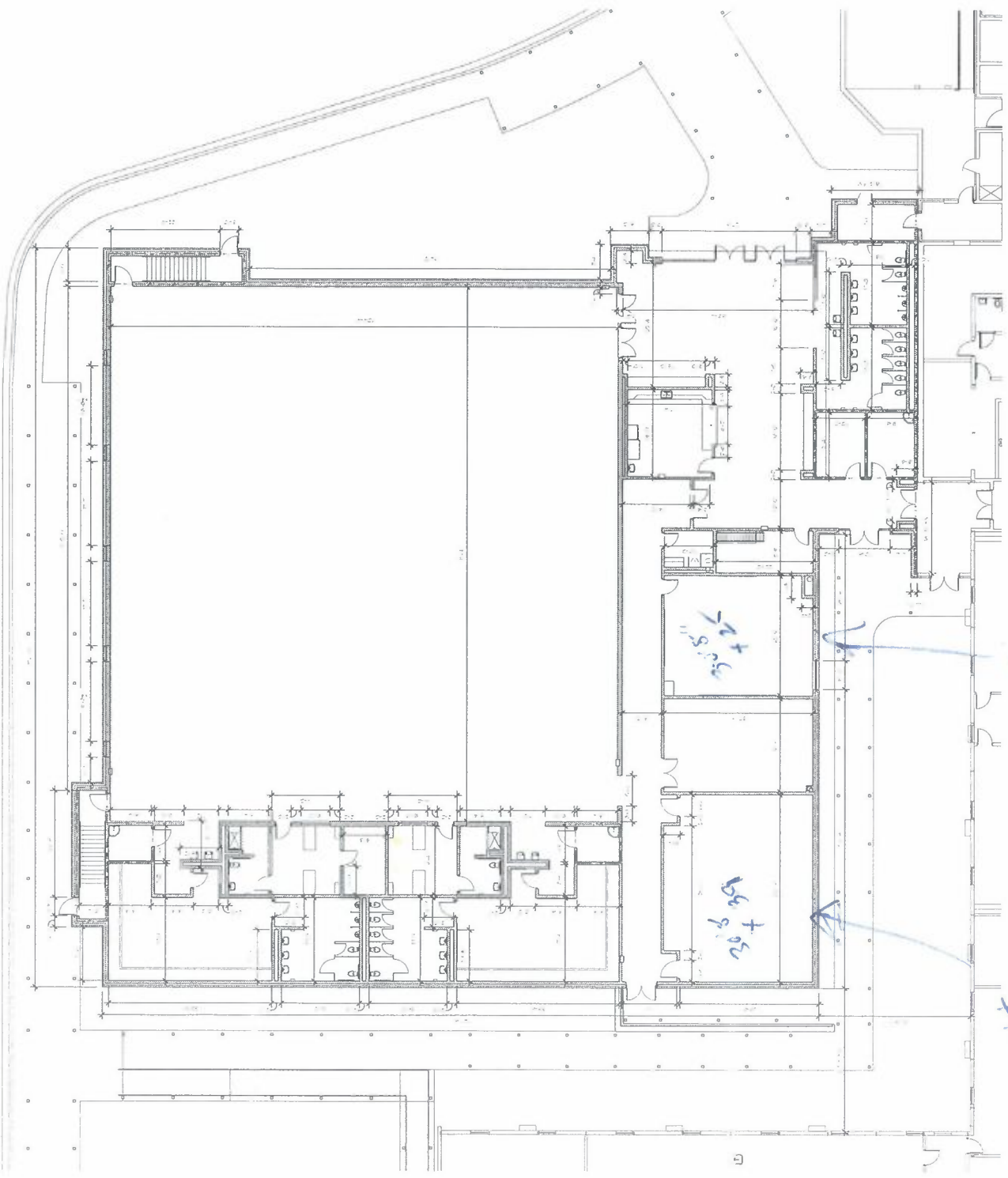

DIMENSION PLAN  
SCALE: 1/8" = 1'-0"

FOR CONSTRUCTION

Weight  
Way

classroom

156 + 9'3"

76 + 9'3"