

REQUEST FOR BIDS

CITY OF CONROE

**CITY OF CONROE PUBLIC WORKS
UTILITY RIGHTS OF WAY AND UTILITY EASEMENTS
MOWING SERVICES (PHASE 2) BID #0201-2020**



**CITY OF CONROE
P.O. BOX 3066
CONROE, TEXAS 77305**

BIDS DUE THURSDAY FEBRUARY 13, 2020 @ 2:00 PM

CITY OF CONROE PURCHASING DEPARTMENT

NOTICE TO BIDDERS

The City of Conroe will receive sealed bids, one (1) original and three (3) copies, for the Public Works Utility Rights of Way and Utility Easements Clearing and Mowing Services (Phase 2) Bid. The proposals shall be appropriately marked **“Public Works Utility Rights of Way and Utility Easements Clearing and Mowing Services (Phase 2) Bid.”** and delivered to the City Secretary 300 West Davis, 3rd Floor, Conroe Texas 77301. Proposals will be publicly opened and read on **Thursday February 13, 2020 at 2:00 p.m.** in the 3rd Floor conference room at City Hall (300 West Davis).

Instructions for downloading specifications and bidding documents from Vendor Registry are on the City of Conroe Website, www.cityofconroe.org , Departments, Purchasing.

No proposal may in any way qualify, modify, substitute or change any part of the specifications contained herein.

The City of Conroe reserves the right to reject any and all offers, award parts of bids and to waive informalities in submission of proposals. The City of Conroe also reserves the right to award this proposal to the lowest most qualified responsible bidder meeting all the specifications or to the bidder who provides goods or services at the best value for the City taking certain evaluation factors into consideration as set forth in the this proposal.

cc:

1/30/2020 & 2/4/2020

CITY OF CONROE, TEXAS



UTILITY EASEMENT MOWING PROJECT

This project consists of clearing and mowing the City of Conroe's utility easements. The list of easements referred to as Attachment A has been prioritized and split into 2 groups of approximate acreage. Group 1 is currently under construction and is scheduled to be completed by end of spring calendar year 2020. **Group 2 will be bid and also completed within calendar year 2020 on or before September 1, 2020.** Once each group has been cleared both groups will be bid together in calendar year 2021 to be maintained/mowed each year thereafter.

City of Conroe
401 Sgt. Ed Holcomb Blvd.
Conroe , Texas 77304

CITY OF CONROE

1. Preparation of Bids:

Unless otherwise directed in the Notice to Bidders, submit bids, one (1) original and three (3) copies, on the prescribed forms or copies thereof, in a sealed envelope marked **"Public Works Utility Rights of Way and Utility Easements Clearing and Mowing Services Bid Phase 2 #0201-2020"**. Prepare bids in accordance with the requirements of the Notice to Bidders, and any instructions on the Proposal or Bid Sheet.

2. Questions and Inquires:

Bidders desiring further information or interpretation must request such information or interpretation from:

Bid Questions:

Specification Questions:

Kristina Colville, Purchasing Manager
P.O. Box 3066
Conroe, TX. 77305
Office: 936-522-3830

Daniel Roberts, Water and Sewer Superintendent
P.O. Box 3066
Conroe, TX. 77305
Office: 936-522-3808

3. Submission of Bids:

Four (4) sets of each proposal shall be submitted (one (1) original and three (3) copies) to the address below by the time and date set forth. Responses received later than the due date will not be accepted, and returned unopened.

Due Date: February 13, 2020 @ 2:00 PM

Mail: City of Conroe
Soco Gorjon, City Secretary
P.O. Box 3066
Conroe, TX. 77305

Physical: City of Conroe
Soco Gorjon, City Secretary
300 W. Davis
Conroe, TX. 77301

4. Communications:

The City of Conroe shall not be responsible for any verbal communication between any representative of the City and any potential firm. All modifications to this solicitation must be made in writing. A proposer's failure to examine relevant documents or specifications will not relieve proposer from any obligation with regard to their response to this invitation.

5. Bidders:

Bidders desiring Purchasing information or interpretation must request such information or interpretation from the Purchasing Department. Should a Bidder discover a discrepancy or an omission in the plans or specifications, he should at once notify the Purchasing Department so that an addendum can be issued. No explanation or interpretation other than an addendum issued by the City will be considered official or binding.

6. Corrections:

Erasures or other corrections in the proposal must be noted over with the proposer's initials.

7. Bid Evaluation and Award:

The bid award will be made on the basis of *Texas Local Government Code Section 252.043*. This section allows the City of Conroe to develop and apply award evaluation criteria for procurement in order to obtain goods or services that provide the **Best Value** to the City. Under these guidelines, a vendor is not automatically awarded a bid simply because they submit the lowest bid response. In the event that the selected bidder fails to enter into agreement to provide the goods or services which are the subject of this invitation the City retains the right to award the bid to the next qualified bidder.

The City reserves the right to award parts of bids, reject any or all bids and to waive technical irregularities in bidding. Contract award will be made on the basis of the lowest qualified responsible bidder or the bidder who provides the goods and services at the best value for the City, considering the evaluation selection criteria below. No bid may be withdrawn before 90 days after submittal.

Best Value Selection Criteria:

- | | |
|---|---------|
| a) Proposed cost of services. | 20 Pts. |
| b) Meets all qualifications described herein. | 30 Pts. |
| c) Past experience and relationship with the City | 20 Pts. |
| c) Bidder's principle place of business (§271.905). | 15 Pts. |
| d) References of current customers. | 15 Pts. |

8. Reimbursements:

There is no expressed or implied obligation for the City of Conroe to reimburse responding firms for any expenses incurred in preparing proposals in response to this request and the City will not reimburse responding firms for these expenses, nor will the City pay any subsequent costs associated with the provision of any additional information or presentation, or to procure a contract for these services.

9. Termination of Services:

The City reserves the right to terminate the contract immediately for failure to meet delivery or completion schedules, or otherwise perform in accordance with the requirements of this proposal.

10. Term of the Contract and Renewals:

Group 2, on attachment A will be completed in calendar year 2020.

11. References:

The City of Conroe may request bidders to supply, with this Invitation to Bid, a list of at least five (5) references where like services have been supplied by their firm. Include name of firm, contact person, address, telephone number and fax number.

12. Delivery of Bids:

It is the bidder's responsibility to deliver his proposal at the proper time to the proper place. The fact that a proposal was dispatched will not be considered. The bidder must have the proposal actually delivered before the time set and the start of opening of the bids. Any bids received after the time and date specified in the Notice to Bidders will be returned unopened.

13. Reimbursements:

There is no expressed or implied obligation for the City of Conroe to reimburse responding firms for any expenses incurred in preparing proposals in response to this request and the City will not reimburse responding firms for these expenses, nor will the City pay any subsequent costs associated with the provision of any additional information or presentation, or to procure a contract for these services.

14. Materials and Services:

The Bidder warrants that goods, materials or services delivered to the City will meet the minimum specifications set forth therein. Bidder shall furnish all data pertinent to specifications and warranties, which apply to items in the bid.

15. Conditions of Conduct:

At all times any agent, officer, or employee of Bidder shall be present upon property owned by the City of Conroe, the terms and conditions of the Drug and Alcohol Policy currently adopted by the City of Conroe, shall be deemed applicable to such persons. Violations of terms and conditions while present on the premises owned by the City of Conroe shall be grounds for termination of any contract between the City and Proposer. A copy of this policy is available for public inspection in the office of the City Secretary and copies may be obtained at a nominal charge.

16. Ethical Standard

No City official or employee shall have interest in any contract resulting from this bid. Individuals with a possible conflict will enact a public disclosure record by completing a "Statement of Financial Interest" form.

Refer to "Project Number and Title" on the 1295 form. Example forms are included with this Bid.

- **1295 certificate of Interested Parties**
- **Conflict of Interest Questionnaire**
- **HB 89 Verification Form**
- **SB 252 Verification Form**

The four forms stated above MUST be returned as part of your Bid response. Failure to include these forms may result in your Bid being considered unresponsive and therefor disqualified. Sample copies of these forms are included in the Bid. The web address to the Texas Ethics Commission website with instructions is listed below:

(Sample Forms are attached)

https://www.ethics.state.tx.us/whatsnew/elf_info_form1295.htm

17. Conditions of Work:

Bidders are expected to be fully informed of specifications and labor conditions under which the work will be performed, and to have thoroughly reviewed the plans, contract documents and specifications. Failure to do so will not relieve a successful bidder of any obligations to furnish material and labor necessary to complete the project.

18. Indemnification:

The Proposer shall, defend, indemnify, and hold harmless the City of Conroe, their officers, and agents from and against any and all claims, demands, causes of action, orders, decrees, or judgments for injury, death, damage to person or property, loss, damage, or liability of any kind (including without limitation liability under any federal, state, or local environmental law, Compensation and Liability Act; fees and costs (including all costs or settlements and reasonable attorney's fees incurred in defending any claim, demand, or cause of action) occasioned by, growing out of, or arising from (a) the performance of any product or service to be supplied by the Proposer, or (b) by any act, error or omission on the part of the Proposer, its agents, employees, or subcontractors, and or (c) any failure to fully comply with all applicable laws and regulations by the Proposer, its agents, employees, or subcontractors.

19. Insurance Requirements:

The Proposer shall procure and maintain, at its expense, during the term of this proposal, at least the following insurance, covering work performed. The City shall be an additional named insured under the Contractors policy, which may not be reduced or terminated without ten (10) days written notice to the City.

| | COVERAGE | LIMITS |
|----|--|-------------------------------------|
| A. | Worker's Compensation | - Minimum required by Texas Law |
| B. | Employer's Liability | - \$ 500,000 each occurrence |
| C. | Public Liability (Bodily injury) | - \$1,000,000 combined single limit |
| D. | Public Liability (Property damage) | - \$1,000,000 combined single limit |
| E. | Automobile Liability (Bodily injury) | - \$ 200,000 each person |
| F. | Automobile Liability (Property damage) | - \$ 50,000 each occurrence |

The Proposer agrees to furnish insurance certificates, showing the Proposer's compliance with this section prior to commencing any work under this agreement.

20. Independent Contractor Relationship:

The Bidder is and shall perform these services as an independent contractor, and as such, shall have and maintain complete control over all of its employees, agents, and operations. Neither the Bidder nor anyone employed by it shall be, represent, act, purport to act or be deemed to be the agent, representative, employee or servant of the City of Conroe.

The Bidder selected by this Bid will be working as an independent contractor and will be required to take out and keep in force all permits, licenses, certifications, other approvals, and or insurance that may be required by the City of Conroe, any local or regional governmental agency, the State of Texas, or the federal government. Failure to comply with any of these items would be grounds for immediate cancellation of the contract.

21. Equal Employment Opportunity:

Attention is called to the requirements for ensuring that employees and applicants for employment are not discriminated against because of their age, race, color, creed, sex or national origin.

22. Price of Materials and Sales Tax:

Prices for all goods or services shall remain firm for the duration of this contract and shall be stated on the bid sheet. Prices shall be all inclusive. Any price not shown on the bid sheet will not be honored by invoice. No price changes, additions or subsequent

qualifications will be honored during the course of this contract. All prices must be written in ink or typewritten. Transportation, freight or other charges are to be prepaid by the bidder and included in the bid price. If there are additional charges of any kind, other than those mentioned above, specified or unspecified, Bidder must indicate both items required and attendant cost or forfeit the right to payment. Invoices must be submitted by the vendor in duplicate to the City of Conroe Purchasing Dept., P.O. Box 3066, Conroe TX 77305.

This Contract is issued by an organization, which qualifies for exemption pursuant to the provisions of Article 20.04 (F) of the Texas Limited Sales, Excise and Use Tax Act.

23. Unit Prices: The unit price of each of the bid items in the bid proposal shall include its pro-rata share of overhead so that the sum of the products obtained by multiplying the quantity shown for each item by the unit price bid represents the total bid. Any bid not conforming to the condition may be rejected. The unit prices will be used to determine the amount of any change orders resulting from an increase or decrease in quantities.

24. Change Orders: The Owner may, at any time or from time to time, order additions, deletions or revisions to the Work; such changes will be authorized by written Change Order to be prepared by the PURCHASING DEPARTMENT for execution by the OWNER and the CONTRACTOR. The Change Order shall set forth the basis for any change in contract price as hereinafter set forth for Extra Work, and any change in contract time which may result from the change.

Any request by the CONTRACTOR for a change in Contract Price shall be made prior to beginning the work covered by the proposed change.

It is agreed that the basis of compensation to the CONTRACTOR for Work either added or deleted by a Change Order for which a claim for Extra Work is made shall be determined by one or more of the following methods:

- Method (A) - By agreed unit prices; or
- Method (B) - By agreed lump sum

25. Violation of Contract, Law or Ordinances:

In the event the consultant, its agents, representatives, employees, or volunteers are found willfully violating any law, ordinance, or provision of this contract, or becomes objectionable and offensive to the Public or City personnel, the said contractor shall be required to remove any such person from participating in this contract.

26. Payment: Payment will be scheduled within thirty (30) days upon receipt of an original invoice for the services provided in accordance with the terms and conditions of the award.

27. Minimum Standards for Prospective Bidders:

A prospective offeror must affirmably demonstrate their ability to meet the following requirements. The City may request representation and other information sufficient to determine the offeror's ability to meet the minimum standards listed below.

- 1) Have adequate financial resources, or the ability to obtain such resources as required.
- 2) Be able to comply with the required or proposed completion schedule.
- 3) Have satisfactory record of performance with similar projects.
- 4) Be otherwise qualified and eligible to receive an award and enter into a contract with the City of Conroe.

PROPOSAL AGREEMENT AND CERTIFICATION

The Undersigned Agrees That:

The individual signing this proposal certifies that he/she is a legal agent of the Proposer, authorized to represent the Proposer and is legally responsible for the offer with regard to supporting documentation and prices provided.

- A. Prices in this proposal have not knowingly been disclosed with any other provider and will not be prior to award.
- B. Prices in this proposal have been arrived at independently, without consultation, communication or agreement for the purpose of restricting competition.
- C. No attempt has been made nor will be to induce any other person or firm to submit a proposal for the purpose of restricting competition.
- D. The individual signing this proposal certifies that he/she is a legal agent of the proposer, authorized to represent the proposer and is legally responsible for the offer with regard to supporting documentation and prices provided.

(Company Name)

(Name of Authorized Agent – Printed)

(Street Address / P.O. Box)

(Authorized Agent Signature)

(City / State / Zip Code)

(Date)

(Phone)

(E-Mail Address)

**CITY OF CONROE PUBLIC WORKS DEPARTMENT
UTILITY EASEMENT MOWING SPECIFICATIONS**

SCOPE: It is the intent of the City of Conroe to secure competitive bids to mow along various utility easements located within the City limits. The below list of specifications should be used to prepare bids. Attached you will find a complete listing of all areas to be considered in this proposal.

SPECIFICATIONS:

1. Vendor will provide all equipment, materials, labor and incidentals necessary for identifying, surveying and mowing the right-of-ways listed in Attachment A.
2. Project will be bid in 3 phases. Group 1 on Attachment A was bid and will be completed the end of spring calendar year 2020 (under construction). Group 2 on Attachment A will be bid and completed within calendar year 2020. Both group 1 and 2 will then be combined, bid and completed for mowing/maintaining of the easements within calendar year 2021 and each year thereafter.
3. Proposed clearing/mowing areas contain various terrains. Areas should be maintained in sequence as shown in Attachment A.
4. Pricing for contract shall include 4 tiers found on Exhibit "B": Major Clearing, Maintenance/Mowing and Surveying. Areas considered to be major will include complete deforestation consisting of large trees and/or brush. Areas considered to be maintenance/mowing will include small brush, weeds or grass. Over 90% of the existing easements are considered major at this time.
5. The contractor is responsible for any damage caused while working at City facilities or on City right of ways. This shall include repairing of ruts, damages to structures, vehicles and equipment within and around mowing location. The contractor must notify City staff immediately if any type of damage occurs.
6. Payment will be made upon completion of the specified mowing for areas shown in Attachment A and after inspection by City personnel.
7. This maintenance program will range from mowing to completely re-clearing the property and grinding the trees and vegetation. No digging for stump removal or any other reason will be performed. Large trees and or brush shall be removed as close to the ground as possible and ground on site.
8. The City of Conroe will provide mapping of the easements and COGO point files but it is the responsibility of the contractor to identify, stake, survey and stay within the easements. Damages to private property outside of the specified easements will be the responsibility of the contractor not the City of Conroe. Specific spot verification of the easement locations can be confirmed with City of Conroe staff as needed.
9. Routine Duties:
 - 9.1 Remove trash and debris before maintenance.
 - 9.2 Maintain areas and trim vegetation to ensure right of way width.
 - 9.3 Trim (weed eat) around obstacles within easement right of ways (i.e.: signs, culverts, utility poles fire hydrants, manholes, fence lines, guard railing, etc.).
 - 9.4 Herbicides may be used to control weeds, with prior City approval and minimal damage to surroundings.
10. Work will only take place during normal business hours Monday-Friday 8:00 a.m. to dark. Permission to work during any other timeframe will require written City of Conroe approval prior to Thursday of the week being requested.
11. It is the responsibility of the contractor to notify all other utilities that may be in shared easements or right of ways before work takes place during each mowing cycle. The City of Conroe is not responsible for damages to private property.
12. The City of Conroe can at any time remove and/or add sections as needed due to changing circumstances.
13. Sub-contractors name, qualifications and references shall be attached to proposal and submitted at time of bid.

Utility Easement Mowing Locations

| Name | Location | Length | Avg. Width | Acre |
|-----------------------------------|---|--------|----------------|------|
| GROUP 1 | | | | |
| Stewart Creek Trunk Southeast 48" | Stewarts Forest subdivision to Hwy 105 | 19741 | (Verify) 20 | 9.06 |
| Stewart Creek Trunk Northeast 36" | Hwy 105 East to North Loop 336 | 9901 | 20 | 4.55 |
| Stewart Creek 15" | Southmore to 48" trunk @ Stewart Creek | 3200 | 20 | 1.5 |
| Upper Stewark Creek | N Loop 336 to Silver Springs | 22430 | 20 | 10.3 |
| Little Caney Branch | N Loop 336 to FM 3083 (Robinwood) | 2732 | 20 | 1.25 |
| Little Caney Creek Main Trunk | S Loop 336 to Dallas St | 15390 | 20 | 7.06 |
| Little Caney Creek Avenue M | Avenue M to FM 3083 | 3500 | 20 | 1.61 |
| West Trunk 54" | WWTP to Owen Dr | 7980 | 20 | 3.66 |
| Alligator Creek | Water plant 7 to FM 2854 | 8765 | 20 | 4.02 |
| Boggie Creek 51" | Owen Rd to Hwy 105 | 18382 | 20 | 8.45 |
| GROUP 2 | | | | |
| Lower Stewart Creek | Ave M through Dugan to Ave F | 2600 | 20 | 1.19 |
| West Trunk | S Loop 336 to Lakeshore Dr (Artesian) | 1300 | 20 | 0.6 |
| Live Oak Creek | S Loop 336 to FM 2854 (West of Pinewood Forest) | 4265 | 20 | 1.96 |
| Little Caney Creek | Hwy 105 to Beasley Rd | 2300 | 20 | 1.06 |
| Lower Stewart Creek | End of E Semands St to Jail | 2300 | 20 | 1.06 |
| Lower Stewart Creek | End of Hilbig to 36" trunk behind Briar Grove | 2322 | 20 | 1.07 |
| Little Caney Branch | End of Derby Dr (Robinwood) to Lone Star Transmission | 2000 | 20 | 1.06 |
| Upper Stewark Creek | FM 3083 North in between Conroe Park and Pollok | 4500 | 20 | 2.07 |
| Upper Stewart Creek | Tom Stinson north to end of line | 3400 | 20 | 1.56 |
| Upper Stewart Creek | RR Tracks west to Frazier & up to Sunset | 6840 | 20 | 3.14 |
| Upper Stewart Creek | Frazier west behind Parsley Rd and north to League Line | 7000 | 20 | 3.21 |
| West Fork White Oak Creek | FM 830 S to Pine Springs | 14495 | 20 | 6.65 |
| White Oak Creek | Pine Springs S to Hwy 105 W | 9645 | 20 | 4.43 |
| White Oak Creek | Hwy 105 W S to Memorial Dr | 4100 | 20 | 1.88 |
| White Oak Creek | N Farm to Market 3083 W S to Longmire Rd | 6644 | 20 | 3.05 |
| White Oak Creek | Post Ridge Dr S to Pine Springs | 6564 | 20 | 3.01 |
| Boggie Creek | LaSalle Ave to Longmire Way | 5940 | 20 | 2.73 |
| Boggie Creek | Hart Rd to West Fork Golf Course | 4054 | 20 | 1.86 |

Group 2 - 41.59 acres

EXHIBIT “B”

BID PROPOSALS FOR UTILITY EASEMENT MOWING CITY OF CONROE, TEXAS

PROPOSAL WILL BE RECEIVED UNTIL 2:00 PM ON FEBRUARY 13, 2020.

TO: The Honorable Mayor and City Council Members, City of Conroe, Texas 77301

The undersigned, as bidder, declares that the only person or parties interested in this proposal as principals are those named herein, that this proposal is made without collusion with any other person, firm or corporation; that he/she has carefully examined the contract documents, specifications and plans, and has carefully examined the locations, conditions, and classes of materials of the proposed work; and agrees that he/she will provide all materials and all the necessary labor, machinery, tools, apparatus, and other items incidental to construction, and will do all the work called for in the plans and specifications in the manner prescribed therein, and for the prices set forth in the attached bid sheets.

It is understood that the work to be done will be paid for at the bid unit price or bid lump sum price as hereinafter established for each item of work, subject to the provisions of the General Condition's governing increases or decreases of bid quantities.

It is further understood and agreed that the work is to be substantially completed within ___ calendar days* and completed in full within ___ calendar days* after notification to proceed, and that the undersigned proposes to begin work within ten (10) days after notification to proceed.

The City reserves the right to reject any and all bids, any and all informalities, and to accept any Bid deemed advantageous to the City. The City shall disregard all conditional bids or counter proposals. All bids received after the specified time shall be returned to the bidder unopened.

It is understood that in the event any changes are ordered to be made in any part of the work, the unit prices shall apply as additions to, or deductions from the prices for the parts of the work so changed. Proposal quantities are estimated only. Payment shall be made in accordance with unit prices for actual constructed quantities.

The undersigned also agrees to enter into a contract with the City of Conroe prepared in accordance with the bid forms for the construction of the work bid upon, and to furnish necessary performance, statutory payment, and maintenance bonds in an amount equal to the amount of the bids.

It is understood that in the event the undersigned fails to enter into such contract and to furnish such bonds, within 15 days of the issuance of a "Notice of Award", he will forfeit the certified check, cashier's check, or bid bond.

Official Bidder's Bond, signed by both Surety and Bidder, cashier's check or certified check in the amount of ten percent (10%) of total bid must accompany each proposal.

* Must be filled in by Contractor and shall not exceed **180** days.

**BID PROPOSAL – GROUP 2
UTILITY EASEMENT MOWING**

| Item No. | Item With Unit Bid Price Written in Words | Unit Of Measure | Approx. Quant. | Unit Price | Extension |
|-----------------|--|------------------------|-----------------------|-------------------|------------------|
| 1. | Major Clearing | | | | |
| 2. | Maintenance/Mowing | | | | |
| 3. | Surveying | | | | |
| | | | | | |
| | | | | | |

**BID PROPOSAL
UTILITY EASEMENT MOWING
CONROE, TEXAS**

NOTES:

1. Contractor shall coordinate their work with all other utility companies, property owners and shall be responsible for any damages caused to any utilities and/or private property.
2. The Contractor certifies that he/she included in the bid additional costs of all items that are not separately shown on the proposal and that are necessary to complete this project i.e. mobilization, signs, project maintenance, clean up, and all other related works that are not specifically stated.
3. Any work that is not specifically detailed shall be constructed in accordance with City of Conroe Specification manual with the exception of measurement and payment if not shown on a proposal item it shall be considered as a subsidiary item to others that are shown on the proposal.
4. Payment of lump sum items shall be made proportional to work completed (dollar value) and/or by approved schedule of values (provided with bid package).
5. Quantities shown on the proposal are approximate and only those items measured in the field shall be paid for as called in the proposal. Lump sum items shall not be measured for payment.
6. Contractor will be responsible for clearing and maintaining access within easement/R.O.W.

TOTAL BASE BID ITEMS 1 – 3: \$ _____

_____ Dollars _____ Cents

Company: _____

Signature: _____

Title: _____

1,10134847.3214,3826710.5786,0.0000,EAST
2,10134787.2434,3827102.5909,0.0000,EAST
3,10134733.8735,3827380.3581,0.0000,EAST
4,10134609.9321,3827714.8443,0.0000,EAST
5,10134314.3914,3827843.3473,0.0000,EAST
6,10134129.3589,3827944.9652,0.0000,EAST
7,10134111.6818,3827814.5580,0.0000,EAST
8,10134147.8185,3828028.0392,0.0000,EAST
9,10133902.5749,3828229.8442,0.0000,EAST
10,10133723.0431,3827986.5048,0.0000,EAST
11,10133388.2800,3827691.1970,0.0000,EAST
12,10133121.5686,3827356.4598,0.0000,EAST
13,10132902.9509,3826986.1810,0.0000,EAST
14,10132859.5800,3826910.1861,0.0000,EAST
15,10134007.7788,3828364.2711,0.0000,EAST
16,10133924.9797,3828640.7387,0.0000,EAST
17,10133691.9536,3828967.6961,0.0000,EAST
18,10133633.3520,3829361.7626,0.0000,EAST
19,10133661.5141,3829762.9675,0.0000,EAST
20,10133571.3125,3830191.8784,0.0000,EAST
21,10133484.2454,3830617.6377,0.0000,EAST
22,10133119.4732,3830798.0838,0.0000,EAST
23,10132758.7019,3830977.5123,0.0000,EAST
24,10132398.5783,3831157.0431,0.0000,EAST
25,10132038.4468,3831335.3718,0.0000,EAST
26,10131672.5656,3831516.9125,0.0000,EAST
27,10131328.2717,3831686.7359,0.0000,EAST
28,10131157.9954,3831770.6587,0.0000,EAST
29,10130971.3636,3831863.9748,0.0000,EAST
30,10130614.0303,3832039.8904,0.0000,EAST
31,10130258.5179,3832218.2444,0.0000,EAST
32,10129902.3552,3832400.0547,0.0000,EAST
33,10129957.6655,3832727.9727,0.0000,EAST
34,10134281.5376,3832798.6818,0.0000,EAST
35,10134109.4873,3832637.4392,0.0000,EAST
36,10133811.9291,3832369.0196,0.0000,EAST
37,10133517.0493,3832102.6562,0.0000,EAST
38,10133111.6355,3832172.6749,0.0000,EAST
39,10132715.4459,3832241.4200,0.0000,EAST
40,10132318.3740,3832312.5215,0.0000,EAST
41,10131920.9001,3832380.5947,0.0000,EAST
42,10131524.1114,3832450.7857,0.0000,EAST
43,10131123.5857,3832522.1920,0.0000,EAST
44,10131192.5280,3832912.6307,0.0000,EAST
45,10131262.1823,3833306.9823,0.0000,EAST
46,10130727.8480,3832586.7969,0.0000,EAST
47,10130359.8232,3832654.6631,0.0000,EAST
48,10130245.4039,3832737.0786,0.0000,EAST
49,10129805.7539,3832813.8083,0.0000,EAST
50,10129323.3095,3832893.7454,0.0000,EAST
51,10129099.1675,3832878.7749,0.0000,EAST
52,10128680.2543,3832951.1514,0.0000,EAST
53,10128267.1722,3833022.1535,0.0000,EAST

54,10127851.9417,3833096.5560,0.0000,EAST
55,10127453.0196,3833166.6198,0.0000,EAST
56,10127058.1687,3833235.7571,0.0000,EAST
57,10126662.8630,3833306.1395,0.0000,EAST
58,10126257.7602,3833376.6735,0.0000,EAST
59,10125844.4592,3833448.3755,0.0000,EAST
60,10125430.1316,3833520.9232,0.0000,EAST
61,10125001.2935,3833598.4890,0.0000,EAST
62,10124917.3331,3833940.2213,0.0000,EAST
63,10124840.9441,3834252.7213,0.0000,EAST
64,10124775.1568,3834529.9032,0.0000,EAST
65,10124773.4400,3834866.0117,0.0000,EAST
66,10124761.8399,3835137.9528,0.0000,EAST
67,10128335.5218,3835167.8536,0.0000,EAST
68,10127976.4290,3835251.5339,0.0000,EAST
69,10127691.3971,3835304.3478,0.0000,EAST
70,10127320.0500,3835353.4684,0.0000,EAST
71,10126948.1643,3835403.7479,0.0000,EAST
72,10126410.2454,3835755.2882,0.0000,EAST
73,10126207.1258,3835775.2307,0.0000,EAST
74,10126025.8148,3835789.8813,0.0000,EAST
75,10125479.2929,3835843.6751,0.0000,EAST
76,10125450.7414,3835557.7453,0.0000,EAST
77,10124820.3795,3835617.8547,0.0000,EAST
78,10124392.3187,3835217.8358,0.0000,EAST
79,10124011.9976,3835285.1667,0.0000,EAST
80,10123637.7490,3835349.3192,0.0000,EAST
81,10123262.6280,3835416.5913,0.0000,EAST
82,10122865.6446,3835485.2884,0.0000,EAST
83,10122523.2824,3835545.6685,0.0000,EAST
84,10122446.4407,3835938.0788,0.0000,EAST
85,10122371.5934,3836320.3044,0.0000,EAST
86,10122293.0791,3836721.2561,0.0000,EAST
87,10122213.9011,3837125.5978,0.0000,EAST
88,10122208.9015,3837578.4791,0.0000,EAST
89,10122205.0242,3837929.6988,0.0000,EAST
90,10122242.6229,3838334.7833,0.0000,EAST
91,10122282.1362,3838730.9148,0.0000,EAST
92,10130085.9248,3826663.9058,0.0000,EAST
93,10129758.2112,3826742.0805,0.0000,EAST
94,10129346.7504,3826627.8284,0.0000,EAST
95,10128956.8329,3826544.6744,0.0000,EAST
96,10128871.3301,3826354.8742,0.0000,EAST
97,10128799.0579,3826666.3103,0.0000,EAST
98,10128456.1501,3826718.0172,0.0000,EAST
99,10128008.4338,3826925.8032,0.0000,EAST
145,10127852.4535,3827085.4689,0.0000,EAST
148,10127835.9739,3827089.3921,0.0000,EAST
161,10127544.3327,3827158.8188,0.0000,EAST
162,10127210.6733,3827182.2036,0.0000,EAST
163,10126877.7041,3827474.3477,0.0000,EAST
164,10126433.4701,3827381.2268,0.0000,EAST
165,10126388.8610,3827588.9407,0.0000,EAST
166,10126049.4364,3827511.2830,0.0000,EAST

167,10125963.4182,3827865.9539,0.0000,EAST
168,10125675.7492,3828015.9017,0.0000,EAST
169,10125400.4561,3828132.0183,0.0000,EAST
170,10125112.0771,3828382.1815,0.0000,EAST
171,10125250.5378,3828805.7906,0.0000,EAST
172,10125235.1913,3828836.0405,0.0000,EAST
173,10125379.1110,3829289.4793,0.0000,EAST
174,10125354.8939,3829397.5864,0.0000,EAST
175,10125124.8851,3829469.1014,0.0000,EAST
176,10124964.1022,3829520.5025,0.0000,EAST
177,10124947.6381,3829557.8383,0.0000,EAST
178,10125115.5426,3830061.2543,0.0000,EAST
179,10125129.0554,3830410.3228,0.0000,EAST
180,10125144.0524,3830790.9129,0.0000,EAST
181,10125202.7492,3830977.6534,0.0000,EAST
182,10125260.8465,3831302.5093,0.0000,EAST
183,10125631.2072,3830973.2816,0.0000,EAST
184,10125989.7139,3830650.3744,0.0000,EAST
185,10126276.5191,3830603.7321,0.0000,EAST
186,10125326.3496,3831706.4229,0.0000,EAST
187,10125226.5467,3832211.7926,0.0000,EAST
188,10125624.0371,3832103.4567,0.0000,EAST
189,10126065.0002,3831985.0578,0.0000,EAST
190,10126434.2619,3831841.5432,0.0000,EAST
191,10126620.6854,3831683.6777,0.0000,EAST
192,10125353.0310,3832591.2787,0.0000,EAST
193,10125479.5121,3832970.7554,0.0000,EAST
194,10125082.2829,3833274.4148,0.0000,EAST
195,10124719.6097,3837942.5266,0.0000,EAST
196,10124224.0585,3838110.5568,0.0000,EAST
197,10123813.4032,3838310.9094,0.0000,EAST
198,10123314.6932,3838378.7137,0.0000,EAST
199,10123103.3606,3838468.3293,0.0000,EAST
200,10122899.7951,3838517.5376,0.0000,EAST
201,10122816.7697,3838564.7576,0.0000,EAST
202,10122376.8634,3838701.8177,0.0000,EAST
203,10121957.8331,3838843.9336,0.0000,EAST
204,10121881.4441,3838867.8919,0.0000,EAST
205,10121621.1028,3838951.6013,0.0000,EAST
206,10121570.5195,3839038.0657,0.0000,EAST
207,10121453.0433,3839155.8789,0.0000,EAST
208,10121161.4638,3839338.0036,0.0000,EAST
209,10120945.7869,3839377.9749,0.0000,EAST
210,10120914.4848,3839325.6833,0.0000,EAST
211,10120655.4597,3839376.8463,0.0000,EAST
212,10120372.5573,3839668.3376,0.0000,EAST
213,10120116.1747,3839682.7788,0.0000,EAST
214,10119697.5938,3839641.7093,0.0000,EAST
215,10119419.5759,3839570.3302,0.0000,EAST
216,10119151.4652,3839463.5501,0.0000,EAST
217,10119120.9483,3839456.7791,0.0000,EAST
218,10119126.5530,3839073.7760,0.0000,EAST
219,10119131.7784,3838716.6746,0.0000,EAST
220,10119393.9904,3838630.3284,0.0000,EAST

221,10119586.6449,3838566.8875,0.0000,EAST
222,10119754.1232,3838511.7371,0.0000,EAST
223,10119877.6745,3838471.0514,0.0000,EAST
224,10120001.2182,3838430.3684,0.0000,EAST
225,10120072.5015,3838267.3071,0.0000,EAST
226,10120022.4800,3838111.4793,0.0000,EAST
227,10120283.8289,3838079.8006,0.0000,EAST
228,10120513.8635,3838049.8525,0.0000,EAST
229,10118632.4629,3839251.5651,0.0000,EAST
230,10118479.2570,3839216.5194,0.0000,EAST
231,10118356.6921,3839203.3769,0.0000,EAST
232,10118037.1483,3839264.7075,0.0000,EAST
233,10117644.0515,3839337.9743,0.0000,EAST
234,10117483.2113,3838993.8409,0.0000,EAST
235,10117352.8754,3838616.4049,0.0000,EAST
236,10117303.0396,3838316.3806,0.0000,EAST
237,10117329.2139,3838302.4100,0.0000,EAST
238,10117170.4225,3837862.3372,0.0000,EAST
239,10117310.0195,3837853.6058,0.0000,EAST
240,10117388.5427,3837729.6172,0.0000,EAST
241,10117559.5490,3837668.4958,0.0000,EAST
242,10117609.9096,3837438.6182,0.0000,EAST
243,10118087.4417,3837195.9676,0.0000,EAST
244,10118078.6278,3837164.2131,0.0000,EAST
245,10118175.5800,3837132.4587,0.0000,EAST
246,10118209.0725,3837083.0626,0.0000,EAST
247,10118311.3130,3836929.5827,0.0000,EAST
248,10118290.1598,3836876.6580,0.0000,EAST
249,10118570.4397,3836776.1022,0.0000,EAST
250,10118728.4632,3836634.9914,0.0000,EAST
251,10118930.7832,3836555.0662,0.0000,EAST
252,10119003.5475,3836531.9769,0.0000,EAST
253,10119153.8384,3836403.7750,0.0000,EAST
254,10119239.0258,3836373.5805,0.0000,EAST
255,10116983.9335,3838430.6793,0.0000,EAST
256,10116924.1420,3838502.9365,0.0000,EAST
257,10116652.7732,3838725.8144,0.0000,EAST
258,10116086.7113,3838554.7478,0.0000,EAST
259,10116022.9590,3838577.9485,0.0000,EAST
260,10115933.1265,3838609.8492,0.0000,EAST
261,10115843.2940,3838644.6503,0.0000,EAST
262,10115646.2419,3838688.1519,0.0000,EAST
263,10115437.5985,3838789.6543,0.0000,EAST
264,10115117.8229,3838891.2229,0.0000,EAST
265,10114784.5730,3839004.3263,0.0000,EAST
266,10114620.5179,3839012.0280,0.0000,EAST
267,10114241.9520,3839136.7034,0.0000,EAST
268,10113785.1417,3839291.7081,0.0000,EAST
269,10113271.0631,3839468.8354,0.0000,EAST
270,10112916.7682,3839587.6169,0.0000,EAST
271,10112615.1272,3839694.1612,0.0000,EAST
272,10112570.6990,3839714.1946,0.0000,EAST
273,10112339.6689,3839811.4703,0.0000,EAST
274,10112116.4692,3839879.4016,0.0000,EAST

275,10111757.4079,3839995.8545,0.0000,EAST
276,10111383.7876,3840117.1577,0.0000,EAST
277,10111019.8733,3840223.9075,0.0000,EAST
278,10110927.6904,3839957.0563,0.0000,EAST
279,10110884.5911,3839926.2195,0.0000,EAST
280,10110561.7528,3840026.9722,0.0000,EAST
281,10110170.3081,3840148.7505,0.0000,EAST
282,10109815.1378,3840247.9595,0.0000,EAST
283,10109477.4092,3840362.3459,0.0000,EAST
284,10109191.0161,3840417.0439,0.0000,EAST
285,10109044.9485,3840445.3142,0.0000,EAST
286,10108706.7444,3840255.4081,0.0000,EAST
287,10108972.0477,3839825.2161,0.0000,EAST
288,10109148.9807,3839653.2810,0.0000,EAST
289,10109312.6494,3839444.4383,0.0000,EAST
290,10109258.7883,3839218.5339,0.0000,EAST
291,10109294.9788,3839211.6674,0.0000,EAST
292,10109461.9972,3838998.2525,0.0000,EAST
293,10109663.8935,3838930.9291,0.0000,EAST
294,10109943.9998,3838618.7529,0.0000,EAST
295,10110182.9997,3838478.5016,0.0000,EAST
296,10110435.9972,3838390.0024,0.0000,EAST
297,10108230.4622,3840421.7158,0.0000,EAST
298,10107749.9274,3840591.6758,0.0000,EAST
299,10107565.8530,3840706.9843,0.0000,EAST
300,10107289.6567,3840882.4853,0.0000,EAST
301,10106829.1983,3841179.4338,0.0000,EAST
302,10106457.4763,3841565.9065,0.0000,EAST
303,10106051.0926,3841820.8190,0.0000,EAST
304,10105659.7023,3842092.9336,0.0000,EAST
305,10105141.1928,3842253.6003,0.0000,EAST
306,10105062.3938,3842264.0767,0.0000,EAST
307,10104504.1347,3842358.7002,0.0000,EAST
308,10104078.2251,3842469.8449,0.0000,EAST
309,10103909.5227,3842273.3473,0.0000,EAST
310,10103602.4016,3842062.7184,0.0000,EAST
311,10103395.5329,3842112.5061,0.0000,EAST
312,10103032.4010,3842214.2106,0.0000,EAST
313,10102808.0440,3842176.6340,0.0000,EAST
314,10102637.2318,3842179.1114,0.0000,EAST
315,10102238.9430,3842310.0529,0.0000,EAST
316,10102123.0118,3842317.1427,0.0000,EAST
317,10102016.5524,3842248.4566,0.0000,EAST
318,10101880.1439,3841932.8801,0.0000,EAST
319,10101814.0013,3841844.1023,0.0000,EAST
320,10101607.5142,3841283.3007,0.0000,EAST
321,10103932.9971,3841075.7513,0.0000,EAST
322,10103847.0922,3840826.6393,0.0000,EAST
323,10103828.4687,3840769.3943,0.0000,EAST
324,10103550.7170,3840938.5800,0.0000,EAST
325,10103066.9957,3841093.5761,0.0000,EAST
326,10102783.8089,3841030.7896,0.0000,EAST
327,10102426.8085,3841046.0906,0.0000,EAST
328,10102058.4359,3840953.5501,0.0000,EAST

329,10102002.0111,3841049.7123,0.0000,EAST
330,10101435.1422,3840820.5248,0.0000,EAST
331,10101080.4379,3840534.6369,0.0000,EAST
332,10100778.7751,3840466.3092,0.0000,EAST
333,10100425.1963,3840389.1182,0.0000,EAST
334,10100346.5227,3840370.7478,0.0000,EAST
335,10100029.5342,3840309.0980,0.0000,EAST
336,10099874.3677,3840334.3830,0.0000,EAST
337,10099425.4251,3840551.4662,0.0000,EAST
338,10098973.6323,3840777.0842,0.0000,EAST
339,10098839.4357,3840795.6531,0.0000,EAST
340,10098725.3812,3840732.2385,0.0000,EAST
341,10098584.0235,3840609.9087,0.0000,EAST
342,10098409.9960,3840533.6602,0.0000,EAST
343,10098238.7158,3840542.2635,0.0000,EAST
344,10097803.7272,3840635.5071,0.0000,EAST
345,10097368.7369,3840728.7408,0.0000,EAST
346,10097236.1876,3840694.6861,0.0000,EAST
347,10097093.1407,3840570.7018,0.0000,EAST
348,10096938.2748,3840485.0025,0.0000,EAST
349,10096765.4353,3840477.6084,0.0000,EAST
350,10096349.6812,3840527.6120,0.0000,EAST
351,10096263.4274,3840473.1924,0.0000,EAST
352,10096058.2474,3839917.0495,0.0000,EAST
353,10095985.8506,3839822.0264,0.0000,EAST
354,10095864.1431,3839747.1138,0.0000,EAST
355,10095853.3439,3839605.1922,0.0000,EAST
356,10095865.2048,3839370.8390,0.0000,EAST
357,10095847.0979,3839129.5239,0.0000,EAST
358,10095811.3919,3838907.0059,0.0000,EAST
359,10095809.8555,3838728.4682,0.0000,EAST
360,10116329.2605,3846368.2509,0.0000,EAST
361,10115969.1945,3846616.6172,0.0000,EAST
362,10115663.7932,3846820.2316,0.0000,EAST
363,10115749.5467,3847067.7551,0.0000,EAST
364,10115410.1306,3847288.5655,0.0000,EAST
365,10115093.5470,3847492.0773,0.0000,EAST
366,10114773.3569,3847703.0326,0.0000,EAST
367,10114858.4064,3847998.5182,0.0000,EAST
368,10114734.3909,3848055.4638,0.0000,EAST
369,10114486.3598,3848202.9379,0.0000,EAST
370,10114292.8005,3848258.9679,0.0000,EAST
371,10114137.3507,3848240.0190,0.0000,EAST
372,10113875.3034,3848324.9943,0.0000,EAST
373,10113636.2698,3848201.9610,0.0000,EAST
374,10113394.7178,3848077.4279,0.0000,EAST
375,10113297.3258,3848023.2165,0.0000,EAST
376,10112989.8960,3847838.6151,0.0000,EAST
377,10112532.2379,3847636.2015,0.0000,EAST
378,10112074.2313,3847436.7471,0.0000,EAST
379,10111952.4305,3847546.9222,0.0000,EAST
380,10111505.0469,3847396.8970,0.0000,EAST
381,10111012.1040,3847314.7836,0.0000,EAST
382,10110562.8878,3847101.5125,0.0000,EAST

383,10110379.2497,3846865.2225,0.0000,EAST
384,10110145.4252,3846680.9401,0.0000,EAST
385,10110092.9573,3846324.6298,0.0000,EAST
386,10110062.9756,3846159.6021,0.0000,EAST
387,10110018.0028,3845829.5458,0.0000,EAST
388,10109943.0486,3845334.4623,0.0000,EAST
389,10109935.5532,3845263.2001,0.0000,EAST
390,10117161.7057,3841876.9336,0.0000,EAST
391,10116694.1806,3841923.1265,0.0000,EAST
392,10116228.8661,3842113.8968,0.0000,EAST
393,10115851.5123,3842410.6848,0.0000,EAST
394,10115988.4941,3842813.0098,0.0000,EAST
395,10115631.1500,3842932.2173,0.0000,EAST
396,10115252.0591,3843059.0651,0.0000,EAST
397,10114873.8701,3843185.7233,0.0000,EAST
398,10114447.0870,3843327.4241,0.0000,EAST
399,10114488.7771,3843455.5717,0.0000,EAST
400,10114073.8592,3843593.2945,0.0000,EAST
401,10113853.4999,3843666.8047,0.0000,EAST
402,10113863.9931,3843713.3111,0.0000,EAST
403,10113426.8173,3843856.0563,0.0000,EAST
404,10113046.8996,3843982.7943,0.0000,EAST
405,10112430.6256,3844186.6076,0.0000,EAST
406,10112334.6869,3844259.5777,0.0000,EAST
407,10112188.8598,3844382.4752,0.0000,EAST
408,10111678.4654,3844904.7891,0.0000,EAST
409,10111375.2988,3844916.3107,0.0000,EAST
410,10111160.9973,3845003.7697,0.0000,EAST
411,10111122.4918,3845018.2206,0.0000,EAST
412,10110607.4792,3845076.0236,0.0000,EAST
413,10110214.1635,3845254.5252,0.0000,EAST
414,10109533.8388,3845249.8930,0.0000,EAST
415,10109170.3971,3845533.5983,0.0000,EAST
416,10109048.3808,3845577.3129,0.0000,EAST
417,10108793.9717,3845684.0055,0.0000,EAST
418,10108393.2825,3845756.8191,0.0000,EAST
419,10108175.2175,3845798.0413,0.0000,EAST
420,10107884.4642,3846144.7921,0.0000,EAST
421,10107728.3898,3846169.2290,0.0000,EAST
422,10107575.7442,3846098.9084,0.0000,EAST
423,10107328.6040,3845718.2101,0.0000,EAST
424,10106971.4080,3845388.1081,0.0000,EAST
425,10106666.1169,3845281.4154,0.0000,EAST
426,10106143.8254,3845359.1296,0.0000,EAST
427,10105741.6167,3845577.3645,0.0000,EAST
428,10105608.3548,3845519.1686,0.0000,EAST
429,10104972.5580,3845618.5877,0.0000,EAST
430,10104790.8372,3845732.5550,0.0000,EAST
431,10104776.2994,3845875.6202,0.0000,EAST
432,10104484.4066,3845938.8096,0.0000,EAST
433,10104225.1516,3846006.7047,0.0000,EAST
434,10103930.6241,3846147.5040,0.0000,EAST
435,10103762.3056,3846394.0756,0.0000,EAST
436,10103363.9500,3846660.2910,0.0000,EAST

437,10139890.5262,3817448.6932,0.0000,WEST
438,10139465.8981,3817372.4624,0.0000,WEST
439,10138972.6409,3817290.8769,0.0000,WEST
440,10138483.2095,3817208.4765,0.0000,WEST
441,10138483.2095,3817208.4765,0.0000,WEST
442,10137986.0366,3817133.1394,0.0000,WEST
443,10137492.0139,3817050.4237,0.0000,WEST
444,10137002.4431,3816964.1289,0.0000,WEST
445,10136604.5991,3816907.1316,0.0000,WEST
446,10136106.7221,3816855.2978,0.0000,WEST
447,10135608.4363,3816801.0876,0.0000,WEST
448,10135110.3248,3816749.1346,0.0000,WEST
449,10134826.3290,3816713.7026,0.0000,WEST
450,10134501.9015,3816594.0699,0.0000,WEST
451,10134226.2035,3816338.0225,0.0000,WEST
452,10133915.2035,3816057.1409,0.0000,WEST
453,10133530.0038,3815959.1375,0.0000,WEST
454,10133157.2175,3815758.9791,0.0000,WEST
455,10132862.8775,3815572.9391,0.0000,WEST
456,10132617.0007,3815526.9874,0.0000,WEST
457,10132599.8925,3815553.9929,0.0000,WEST
458,10132570.7226,3815548.0120,0.0000,WEST
459,10132513.1853,3815535.0724,0.0000,WEST
460,10132272.9515,3815478.0023,0.0000,WEST
461,10132077.3775,3815568.2846,0.0000,WEST
462,10131765.9552,3815484.9219,0.0000,WEST
463,10131457.0614,3815403.1428,0.0000,WEST
464,10130792.1792,3815612.2779,0.0000,WEST
465,10130314.4755,3815505.1699,0.0000,WEST
466,10130013.9292,3815647.6069,0.0000,WEST
467,10129707.6375,3815768.5732,0.0000,WEST
468,10129613.1846,3815785.3865,0.0000,WEST
469,10128170.7298,3815885.6592,0.0000,WEST
470,10127913.3638,3816070.6719,0.0000,WEST
471,10127548.7804,3815970.7312,0.0000,WEST
472,10127350.3395,3816297.1584,0.0000,WEST
473,10127002.6934,3816976.3156,0.0000,WEST
474,10126737.8855,3817142.9038,0.0000,WEST
475,10126433.0449,3817446.2520,0.0000,WEST
476,10126278.1398,3817617.4740,0.0000,WEST
477,10125975.8565,3817645.9721,0.0000,WEST
478,10125244.6496,3818165.8157,0.0000,WEST
479,10124532.1294,3818482.1104,0.0000,WEST
480,10124431.0250,3818958.5773,0.0000,WEST
481,10124383.5920,3819166.5280,0.0000,WEST
482,10123866.7102,3819095.4242,0.0000,WEST
483,10123375.0747,3819259.0997,0.0000,WEST
484,10123094.6766,3819224.4164,0.0000,WEST
485,10122516.1955,3819011.3620,0.0000,WEST
486,10121766.3177,3818889.6542,0.0000,WEST
487,10121576.5451,3819042.1139,0.0000,WEST
488,10121274.3344,3819294.3723,0.0000,WEST
489,10120843.3514,3819639.1524,0.0000,WEST

490,10120671.3858,3819779.5478,0.0000,WEST
491,10120574.3162,3819855.9968,0.0000,WEST
492,10120112.7620,3820505.9542,0.0000,WEST
493,10119892.9133,3820610.4267,0.0000,WEST
494,10119409.0760,3820831.7547,0.0000,WEST
495,10119194.9570,3820892.7234,0.0000,WEST
496,10119072.4750,3820785.9539,0.0000,WEST
497,10119081.5019,3820756.7860,0.0000,WEST
498,10119040.4462,3820747.9383,0.0000,WEST
499,10118765.8548,3820674.7931,0.0000,WEST
500,10118481.9977,3820383.6305,0.0000,WEST
501,10118193.7527,3820319.7086,0.0000,WEST
502,10117876.0693,3820371.7775,0.0000,WEST
503,10117531.4539,3820304.1210,0.0000,WEST
504,10117241.7132,3820256.8593,0.0000,WEST
505,10116870.4477,3820383.4996,0.0000,WEST
506,10116510.8061,3820529.8695,0.0000,WEST
507,10116267.4289,3820493.1911,0.0000,WEST
508,10116029.7403,3820407.2714,0.0000,WEST
509,10115733.8142,3820405.4087,0.0000,WEST
510,10115384.4291,3819961.7606,0.0000,WEST
511,10114998.6799,3819938.8255,0.0000,WEST
512,10114863.8951,3819496.4641,0.0000,WEST
513,10114724.1585,3819004.3816,0.0000,WEST
514,10114502.8013,3818349.6043,0.0000,WEST
515,10114324.1971,3817777.0853,0.0000,WEST
516,10114145.0346,3817207.2251,0.0000,WEST
517,10114170.5264,3817140.6113,0.0000,WEST
518,10113792.7602,3816672.1734,0.0000,WEST
519,10113540.2708,3816524.8637,0.0000,WEST
520,10113286.6946,3816766.5804,0.0000,WEST
521,10113100.2789,3816698.5333,0.0000,WEST
522,10112902.0211,3816693.5235,0.0000,WEST
523,10112620.4692,3817048.2406,0.0000,WEST
524,10112156.7021,3817258.4728,0.0000,WEST
525,10111611.2035,3817478.7548,0.0000,WEST
526,10110421.8187,3817461.1020,0.0000,WEST
527,10109738.7525,3817797.0977,0.0000,WEST
528,10109138.7928,3817704.4690,0.0000,WEST
529,10107941.4484,3817594.3235,0.0000,WEST
530,10106946.3775,3818241.9295,0.0000,WEST
531,10105570.5115,3818623.9337,0.0000,WEST
532,10105152.4966,3818841.1849,0.0000,WEST
533,10104065.0582,3820046.9443,0.0000,WEST
534,10103551.0661,3821101.3946,0.0000,WEST
535,10103377.1265,3821071.6584,0.0000,WEST
536,10103165.1777,3821115.7909,0.0000,WEST
537,10102814.9688,3821413.7401,0.0000,WEST
538,10102287.9072,3821482.9466,0.0000,WEST
539,10102125.5758,3821395.5026,0.0000,WEST
540,10101962.8442,3821050.0919,0.0000,WEST
541,10100846.6512,3821066.1345,0.0000,WEST
542,10099962.0824,3821078.8480,0.0000,WEST
543,10098790.3910,3821398.7424,0.0000,WEST

544,10097605.1603,3821900.9133,0.0000,WEST
545,10097459.4178,3822167.6844,0.0000,WEST
546,10097191.9994,3822470.5008,0.0000,WEST
547,10129432.9125,3822035.9086,0.0000,WEST
548,10129228.6032,3821943.6859,0.0000,WEST
549,10129255.1683,3821791.2568,0.0000,WEST
550,10129270.9310,3821760.9200,0.0000,WEST
551,10129283.0562,3821720.2689,0.0000,WEST
552,10129269.1124,3821621.3720,0.0000,WEST
553,10129210.7277,3821602.0068,0.0000,WEST
554,10128898.3389,3821492.0070,0.0000,WEST
555,10128524.1155,3821494.2389,0.0000,WEST
556,10127843.2337,3821575.1482,0.0000,WEST
557,10127475.1511,3821465.9073,0.0000,WEST
558,10127197.6087,3821383.4062,0.0000,WEST
559,10127016.1733,3821217.2871,0.0000,WEST
560,10126688.8627,3821192.5716,0.0000,WEST
561,10126359.1776,3821091.5412,0.0000,WEST
562,10126179.3332,3821110.9927,0.0000,WEST
563,10126112.2050,3821087.6236,0.0000,WEST
564,10125848.2597,3820996.2534,0.0000,WEST
565,10125635.9081,3820823.6566,0.0000,WEST
566,10125563.4413,3820702.2044,0.0000,WEST
567,10125225.3338,3820135.5701,0.0000,WEST
568,10125113.0869,3819549.1267,0.0000,WEST
569,10124848.8171,3819166.3847,0.0000,WEST
570,10124514.4024,3818979.9949,0.0000,WEST
571,10124077.3019,3823565.2601,0.0000,WEST
572,10123821.6053,3823651.0506,0.0000,WEST
573,10123538.6032,3823528.1368,0.0000,WEST
574,10123398.0087,3823087.6212,0.0000,WEST
575,10123065.7045,3823057.0025,0.0000,WEST
576,10122936.0080,3822792.0644,0.0000,WEST
577,10122851.7060,3822639.8075,0.0000,WEST
578,10122629.1362,3822536.2765,0.0000,WEST
579,10122524.5048,3822214.8248,0.0000,WEST
580,10122020.5180,3821668.4810,0.0000,WEST
581,10121703.6302,3821587.2401,0.0000,WEST
582,10121603.0844,3821356.5020,0.0000,WEST
583,10121366.3513,3821099.3388,0.0000,WEST
584,10121066.7643,3820762.9021,0.0000,WEST
585,10120814.0821,3820585.7262,0.0000,WEST
586,10120405.3106,3820312.9240,0.0000,WEST
587,10120262.6875,3813714.8385,0.0000,WEST
588,10119581.2424,3813302.6992,0.0000,WEST
589,10119063.0672,3813462.3239,0.0000,WEST
590,10118552.2323,3813619.6878,0.0000,WEST
591,10117617.1794,3813428.1288,0.0000,WEST
592,10116686.1855,3813239.4395,0.0000,WEST
593,10115522.5185,3814280.2954,0.0000,WEST
594,10115072.9006,3815064.9677,0.0000,WEST
595,10115086.0424,3816272.8235,0.0000,WEST
596,10114983.6085,3816847.1537,0.0000,WEST
597,10114395.6678,3817091.0430,0.0000,WEST

598,10119998.1532,3816256.5611,0.0000,WEST
599,10119800.8402,3816326.9453,0.0000,WEST
600,10119267.5086,3816522.4570,0.0000,WEST
601,10118971.7061,3816710.4164,0.0000,WEST
602,10119009.8523,3816812.9692,0.0000,WEST
603,10118677.9002,3816921.6549,0.0000,WEST
604,10118498.8473,3816980.2480,0.0000,WEST
605,10118403.8107,3816822.3276,0.0000,WEST
606,10118115.7538,3816822.7145,0.0000,WEST
607,10118012.8091,3816742.3885,0.0000,WEST
608,10117875.2556,3816326.1312,0.0000,WEST
609,10117732.6142,3815910.5047,0.0000,WEST
610,10117408.7631,3816016.9297,0.0000,WEST
611,10117209.3754,3816083.0286,0.0000,WEST
612,10116839.2652,3816208.1596,0.0000,WEST
613,10116285.3260,3816228.6130,0.0000,WEST
614,10115684.8781,3816252.4699,0.0000,WEST
615,10129581.1777,3808762.3681,0.0000,WEST
616,10129224.8674,3808699.0460,0.0000,WEST
617,10128686.6598,3808214.2822,0.0000,WEST
618,10128544.3416,3807802.8844,0.0000,WEST
619,10128326.4312,3807415.1313,0.0000,WEST
620,10127817.2915,3807162.1770,0.0000,WEST
621,10127172.9772,3806989.1403,0.0000,WEST
622,10127105.9156,3806379.5897,0.0000,WEST
623,10126183.6291,3806168.3345,0.0000,WEST
624,10125641.7512,3806349.6521,0.0000,WEST
625,10125627.2057,3806373.5208,0.0000,WEST
626,10125847.7341,3807034.6297,0.0000,WEST
627,10126152.6075,3807952.9304,0.0000,WEST
628,10125266.6001,3808322.2659,0.0000,WEST
629,10110011.3957,3820887.9796,0.0000,WEST
630,10109692.7175,3820781.0415,0.0000,WEST
631,10109739.2801,3820546.3025,0.0000,WEST
632,10109357.4327,3820222.8104,0.0000,WEST
633,10108978.6996,3819900.0266,0.0000,WEST
634,10108607.0451,3819924.9822,0.0000,WEST
635,10108078.2358,3819965.3837,0.0000,WEST
636,10107580.8333,3819999.7495,0.0000,WEST
637,10107485.4509,3819691.8075,0.0000,WEST
638,10107335.4286,3819217.7005,0.0000,WEST
639,10107181.9929,3818738.8514,0.0000,WEST
640,10107035.7973,3818262.0705,0.0000,WEST
641,10106950.1787,3818271.7943,0.0000,WEST
642,10105600.6561,3820223.0906,0.0000,WEST
643,10105240.9213,3819173.4910,0.0000,WEST
644,10109394.0306,3830106.2986,0.0000,WEST
645,10108933.0927,3829951.4727,0.0000,WEST
646,10108619.6128,3829668.0950,0.0000,WEST
647,10108337.0019,3829709.6741,0.0000,WEST
648,10108211.9746,3829646.2548,0.0000,WEST
649,10108102.3617,3829668.5373,0.0000,WEST
650,10107920.3380,3829554.7798,0.0000,WEST
651,10107791.0130,3829525.4433,0.0000,WEST

652,10107703.0718,3829520.2661,0.0000,WEST
653,10107554.7982,3829471.9524,0.0000,WEST
654,10107255.9130,3829310.1073,0.0000,WEST
655,10107112.5395,3829146.9635,0.0000,WEST
656,10106933.5612,3828953.8530,0.0000,WEST
657,10106883.2238,3828788.7292,0.0000,WEST
658,10106832.8863,3828645.9949,0.0000,WEST
659,10106743.3974,3828377.3185,0.0000,WEST
660,10106502.2445,3828155.9778,0.0000,WEST
661,10106189.7215,3827986.9151,0.0000,WEST
662,10105812.4414,3827815.0345,0.0000,WEST
663,10105679.2370,3827410.2046,0.0000,WEST
664,10105605.7853,3827379.1049,0.0000,WEST
665,10105427.8061,3827444.1320,0.0000,WEST
666,10105009.9048,3827619.1234,0.0000,WEST
667,10104688.8418,3827613.7680,0.0000,WEST
668,10104279.0152,3827621.3621,0.0000,WEST
669,10103901.8978,3827763.3406,0.0000,WEST
670,10103599.6001,3827549.9634,0.0000,WEST
671,10103429.5023,3827342.2248,0.0000,WEST
672,10103288.2347,3827122.9451,0.0000,WEST
673,10103178.6801,3827010.4199,0.0000,WEST
674,10103024.9315,3826926.5428,0.0000,WEST
675,10102849.0677,3826940.9692,0.0000,WEST
676,10102690.5020,3826955.3957,0.0000,WEST
677,10102492.6164,3827012.5320,0.0000,WEST
678,10102351.5655,3827058.4502,0.0000,WEST
679,10102058.6353,3827150.8582,0.0000,WEST
680,10101682.2978,3827271.7464,0.0000,WEST

DRAFT FIGURE 2.1
CITY OF CONROE
WASTEWATER MASTER PLAN
EXISTING WASTEWATER SYSTEM

LEGEND

- | | | | | | |
|--|--------------------------------|--|--|--|---------------------|
| | Rain Gauge | | 8" and Smaller Force Main | | Stream |
| | Flow Meter Location | | 10" and Larger Force Main | | Lake |
| | Wastewater Treatment Plant | | 8" and Smaller Private Wastewater Line | | Parcel |
| | Private Lift Station | | 10" and Larger Private Wastewater Line | | Utility Map Grid |
| | Public Lift Station | | Road | | Conroe City Limit |
| | Manhole | | Railroad | | Conroe ETJ Boundary |
| | 8" and Smaller Wastewater Line | | | | Other City Limit |
| | 10" and Larger Wastewater Line | | | | |

LIFT STATION IDENTIFICATION
 Lift Station Name (SCADA #)



FLOW METER BASINS

- Alligator Creek
- Artesian Creek
- Boggie Creek
- Crighton Woods
- East Loop
- Grand Lake Creek
- I-45 South
- Little Caney Branch
- Little Caney Creek
- Live Creek
- Live Oak Creek
- Lower Stewart Creek
- Silverdale Creek
- South Trunk
- Upper Alligator Creek
- Upper Stewart Creek
- West Trunk
- White Oak Creek

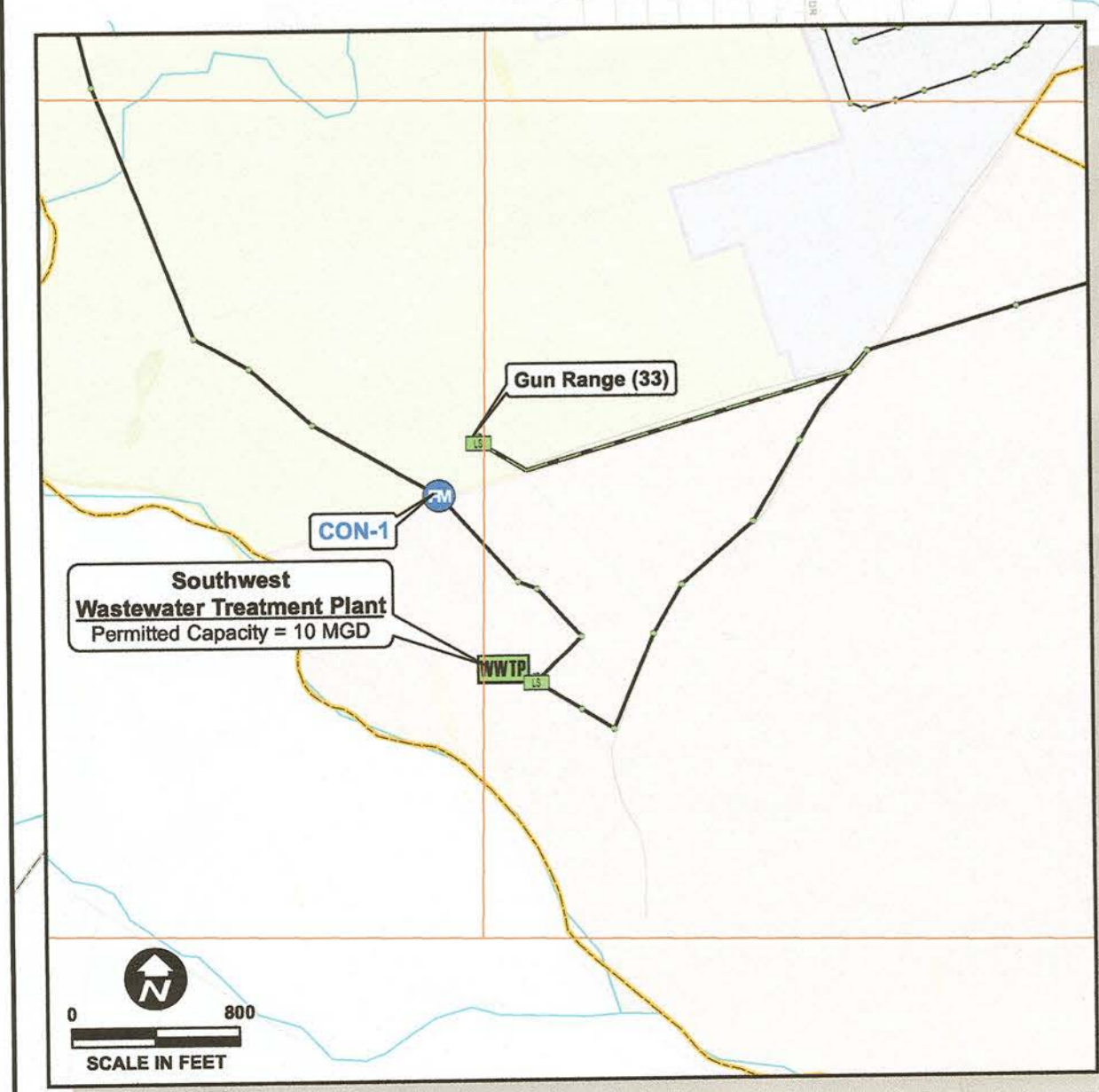
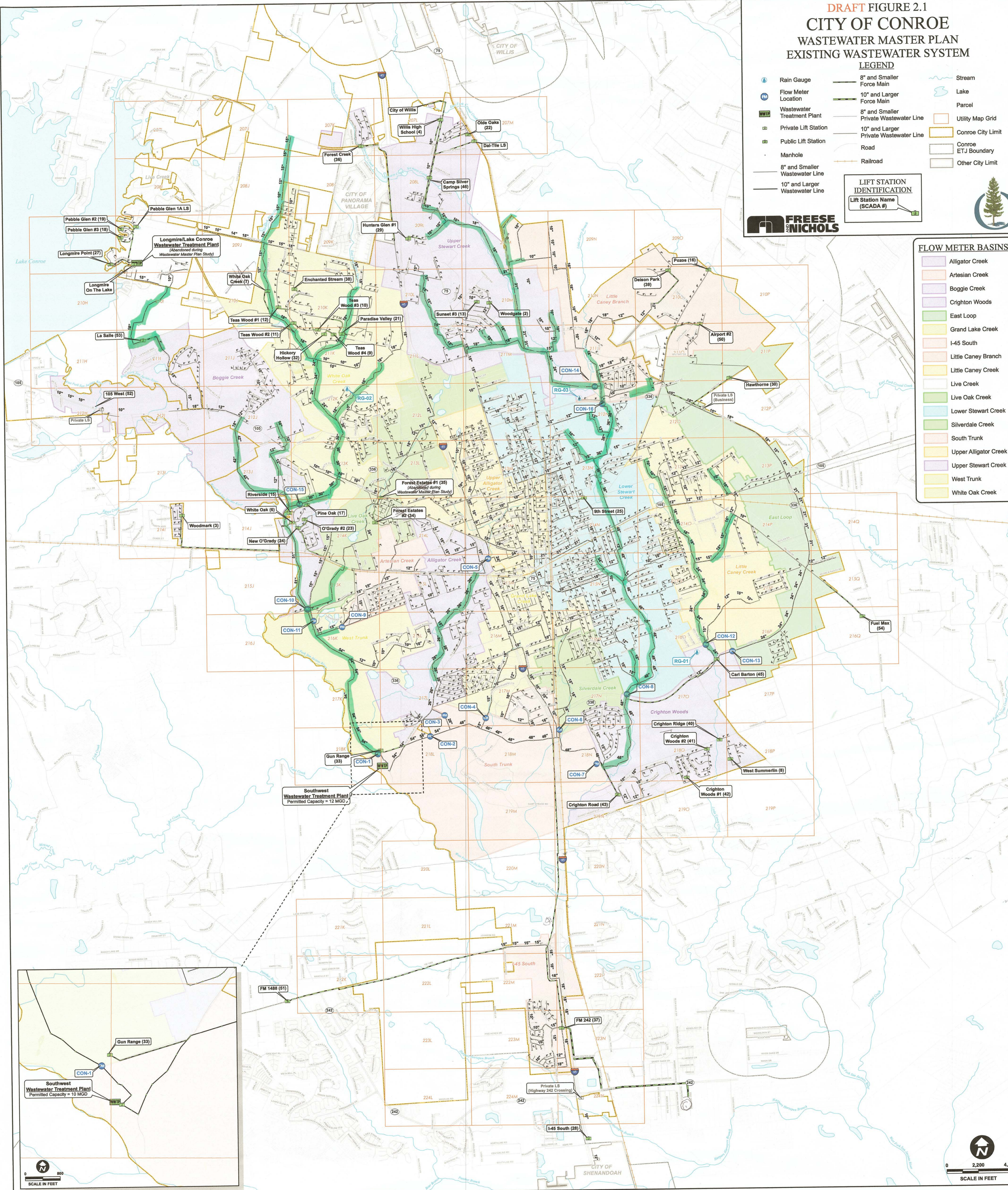

SCALE IN FEET

SCALE IN FEET

Created by Freese and Nichols, Inc. on 08/11/2014. Project: CONROE WASTEWATER MASTER PLAN. Drawing: EXISTING WASTEWATER SYSTEM. Scale: AS SHOWN. Date: 08/11/2014.



5

1

6

2

7

3

8

4





3





6



7



**ATTACH CERTIFICATE OF LIABILITY INSURANCE
(HERE)**

CERTIFICATE OF INTERESTED PARTIES

FORM 1295

OFFICE USE ONLY

Complete Nos. 1 - 4 and 6 if there are interested parties.
 Complete Nos. 1, 2, 3, 5, and 6 if there are no interested parties.

1 Name of business entity filing form, and the city, state and country of the business entity's place of business.

2 Name of governmental entity or state agency that is a party to the contract for which the form is being filed.

3 Provide the identification number used by the governmental entity or state agency to track or identify the contract, and provide a description of the goods or services to be provided under the contract.

| 4 Name of Interested Party | City, State, Country (place of business) | Nature of Interest (check applicable) | |
|-------------------------------|---|---------------------------------------|--------------|
| | | Controlling | Intermediary |
| | | | |
| | | | |
| | | | |
| | | | |
| | | | |
| | | | |
| | | | |
| | | | |
| | | | |

5 Check only if there is NO Interested Party.

6 AFFIDAVIT I swear, or affirm, under penalty of perjury, that the above disclosure is true and correct.

 Signature of authorized agent of contracting business entity

AFFIX NOTARY STAMP / SEAL ABOVE

Sworn to and subscribed before me, by the said _____, this the _____ day of _____, 20 _____, to certify which, witness my hand and seal of office.

 Signature of officer administering oath Printed name of officer administering oath Title of officer administering oath

ADD ADDITIONAL PAGES AS NECESSARY

CONFLICT OF INTEREST QUESTIONNAIRE

For vendor doing business with local governmental entity

FORM CIQ

This questionnaire reflects changes made to the law by H.B. 23, 84th Leg., Regular Session.

This questionnaire is being filed in accordance with Chapter 176, Local Government Code, by a vendor who has a business relationship as defined by Section 176.001(1-a) with a local governmental entity and the vendor meets requirements under Section 176.006(a).

By law this questionnaire must be filed with the records administrator of the local governmental entity not later than the 7th business day after the date the vendor becomes aware of facts that require the statement to be filed. See Section 176.006(a-1), Local Government Code.

A vendor commits an offense if the vendor knowingly violates Section 176.006, Local Government Code. An offense under this section is a misdemeanor.

OFFICE USE ONLY

Date Received

1 Name of vendor who has a business relationship with local governmental entity.

2 Check this box if you are filing an update to a previously filed questionnaire. (The law requires that you file an updated completed questionnaire with the appropriate filing authority not later than the 7th business day after the date on which you became aware that the originally filed questionnaire was incomplete or inaccurate.)

3 Name of local government officer about whom the information is being disclosed.

Name of Officer

4 Describe each employment or other business relationship with the local government officer, or a family member of the officer, as described by Section 176.003(a)(2)(A). Also describe any family relationship with the local government officer. Complete subparts A and B for each employment or business relationship described. Attach additional pages to this Form CIQ as necessary.

A. Is the local government officer or a family member of the officer receiving or likely to receive taxable income, other than investment income, from the vendor?

Yes No

B. Is the vendor receiving or likely to receive taxable income, other than investment income, from or at the direction of the local government officer or a family member of the officer AND the taxable income is not received from the local governmental entity?

Yes No

5 Describe each employment or business relationship that the vendor named in Section 1 maintains with a corporation or other business entity with respect to which the local government officer serves as an officer or director, or holds an ownership interest of one percent or more.

6 Check this box if the vendor has given the local government officer or a family member of the officer one or more gifts as described in Section 176.003(a)(2)(B), excluding gifts described in Section 176.003(a-1).

7

Signature of vendor doing business with the governmental entity

Date

CONFLICT OF INTEREST QUESTIONNAIRE

For vendor doing business with local governmental entity

A complete copy of Chapter 176 of the Local Government Code may be found at <http://www.statutes.legis.state.tx.us/Docs/LG/htm/LG.176.htm>. For easy reference, below are some of the sections cited on this form.

Local Government Code § 176.001(1-a): "Business relationship" means a connection between two or more parties based on commercial activity of one of the parties. The term does not include a connection based on:

- (A) a transaction that is subject to rate or fee regulation by a federal, state, or local governmental entity or an agency of a federal, state, or local governmental entity;
- (B) a transaction conducted at a price and subject to terms available to the public; or
- (C) a purchase or lease of goods or services from a person that is chartered by a state or federal agency and that is subject to regular examination by, and reporting to, that agency.

Local Government Code § 176.003(a)(2)(A) and (B):

(a) A local government officer shall file a conflicts disclosure statement with respect to a vendor if:

(2) the vendor:

(A) has an employment or other business relationship with the local government officer or a family member of the officer that results in the officer or family member receiving taxable income, other than investment income, that exceeds \$2,500 during the 12-month period preceding the date that the officer becomes aware that

- (i) a contract between the local governmental entity and vendor has been executed;
- or
- (ii) the local governmental entity is considering entering into a contract with the vendor;

(B) has given to the local government officer or a family member of the officer one or more gifts that have an aggregate value of more than \$100 in the 12-month period preceding the date the officer becomes aware that:

- (i) a contract between the local governmental entity and vendor has been executed; or
- (ii) the local governmental entity is considering entering into a contract with the vendor.

Local Government Code § 176.006(a) and (a-1)

(a) A vendor shall file a completed conflict of interest questionnaire if the vendor has a business relationship with a local governmental entity and:

- (1) has an employment or other business relationship with a local government officer of that local governmental entity, or a family member of the officer, described by Section 176.003(a)(2)(A);
- (2) has given a local government officer of that local governmental entity, or a family member of the officer, one or more gifts with the aggregate value specified by Section 176.003(a)(2)(B), excluding any gift described by Section 176.003(a-1); or
- (3) has a family relationship with a local government officer of that local governmental entity.

(a-1) The completed conflict of interest questionnaire must be filed with the appropriate records administrator not later than the seventh business day after the later of:

(1) the date that the vendor:

- (A) begins discussions or negotiations to enter into a contract with the local governmental entity; or
- (B) submits to the local governmental entity an application, response to a request for proposals or bids, correspondence, or another writing related to a potential contract with the local governmental entity; or

(2) the date the vendor becomes aware:

- (A) of an employment or other business relationship with a local government officer, or a family member of the officer, described by Subsection (a);
- (B) that the vendor has given one or more gifts described by Subsection (a); or
- (C) of a family relationship with a local government officer.

_____ (“Company or Business Name”)
House Bill 89 Verification

I, _____ (Person name), the undersigned representative of _____(Company or Business Name) hereafter referred to as “Company”; being an adult over the age of eighteen (18) years of age, after being duly sworn by the undersigned notary, do hereby depose and verify under oath that the company named-above, under the provisions of Subtitle F, Title 10, Government Code Chapter 2270:

1. Does not boycott Israel currently; and
2. Will not boycott Israel during the term of the contract.

Pursuant to Section 2270.001, Texas Government Code:

1. *“Boycott Israel” means refusing to deal with, terminating business activities with, or otherwise taking any action that is intended to penalize, inflict economic harm on, or limit commercial relations specifically with Israel, or with a person or entity doing business in Israel or in an Israeli-controlled territory, but does not include an action made for ordinary business purposes; and*
2. *“Company” means a for-profit sole proprietorship, organization, association, corporation, partnership, joint venture, limited partnership, limited liability partnership, or any limited liability company, including a wholly owned subsidiary, majority-owned subsidiary, parent company or affiliate of those entities or business associations that exist to make a profit.*

DATE

SIGNATURE OF COMPANY REPRESENTATIVE

On this the ____ day of _____, 20____, personally appeared _____, the above-named person, who after by me being duly sworn, did swear and confirm that the above is true and correct.

NOTARY SEAL

NOTARY SIGNATURE

Date

**CITY OF CONROE
PURCHASING DEPARTMENT**

SENATE BILL 252 CERTIFICATION

On this day, I, _____, the Purchasing Representative for the City of Conroe, Texas, pursuant to Chapter 2252, Section 2252.152 of the Texas Government Code, certify that I did review the website list prepared, maintained, and made available to the City of Conroe by the Comptroller of the State of Texas of companies known to have contracts with or provide supplies or services to Iran, Sudan or any foreign terrorist organization. I have ascertained that the below-named company is not contained on said list of companies that do business with Iran, Sudan or any Foreign Terrorist Organization.

Company Name

RFP or Vendor number

CERTIFICATION CHECK PERFORMED BY:

Purchasing Representative

Date