

PROJECT MANUAL

FOR

JEFFERSON COUNTY HOUSING AUTHORITY (JCHA)
TERRACE MANOR ROADWAY IMPROVEMENTS

4501 LITTLE DRIVE – BESSEMER, AL 35022

PROJECT# CCR-22022

NOVEMBER 29, 2022

SIGNATURES

PROJECT ARCHITECT: _____

OWNER: _____

CONTRACTOR: _____

COPY #: _____

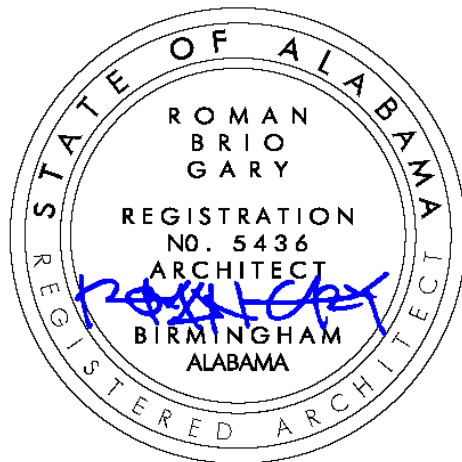

COHEN CARNAGGIO REYNOLDS
Architecture & Interior Design
2920 First Avenue South
Birmingham, Alabama 35233
205-324-8864 phone
Alabama Registration No. 5436

COHEN CARNAGGIO REYNOLDS
2920 First Avenue South
Birmingham, Alabama 35233
(205) 324-8864 tel (205) 324-8496 fax

Project No. CCR – 22022
November 29, 2022

TECHNICAL SPECIFICATIONS FOR
JCHA Terrace Manor Roadway Improvements
4501 Little Drive – Bessemer, AL 35022

INDEX

DIVISION 0 – PROCUREMENT & CONTRACT REQUIREMENTS Jefferson County Housing Authority:

000001	IFB 22-01 JCHA Terrace Manor Roadway Improvements
	- Invitation for Bid Announcement
	- JCHA & HUD Forms and Attachments

SPECIFICATIONS

DIVISION 1 - GENERAL REQUIREMENTS

010100	Summary of Work
010200	Allowances and Alternates
010270	Applications for Payment
010350	Modification Procedures
010400	Coordination
010950	Reference Standards and Definitions
012000	Project Meetings
012500	Substitution Procedures
013000	Submittals
014000	Quality Control
015000	Construction Facilities And Temporary Controls
016000	Materials and Equipment
017000	Contract Closeout
017400	Warranties

DIVISION 3 – SITEWORK

0312000	Earth Moving
0321216	Asphalt Paving
2021	Geotechnical Engineering Report

END OF INDEX

INVITATION FOR BIDS

PROJECT

Terrace Manor Roadway Improvements
4501 Little Drive - Bessemer, Alabama 35022

OWNER

Jefferson County Housing Authority
Architect's Project #: 22022

Sealed proposals for the above-referenced project will be received by the Jefferson County Housing Authority on **Tuesday, January 17, 2023 at 2:00 pm** local time, in the **Conference Room of the JCHA Main Office located at 3700 Industrial Parkway, Birmingham, AL 35217**, at which time and place they will be publicly opened and read.

The Owner highly recommends all interested contractors attend a **Pre-Bid Conference to be held Tuesday, January 10, 2023 at 11:00 am local time at the Terrace Manor Community Office located at 4501 Little Drive, Bessemer, AL 35022**, to familiarize themselves with the project.

The project consists of the removal and repair of damaged streets, parking lots and subgrade replacement throughout the Terrace Manor community.

Questions should be directed to Mr. Roman Gary with CCR Architecture & Interiors

CCR Architecture & Interiors
2920 First Avenue South
Birmingham, Alabama 352433
205-324-8864 phone
roman@ccrarchitecture.com email

The CONTRACT DOCUMENTS, including drawings and technical specifications, may be examined at the following locations: www.jcha.com/procurement, Alabama Graphics, Dodge Data & Analytics, Associated General Contractors (iSqFt), and CMD Group.

Copies of the CONTRACT DOCUMENTS may be obtained from Alabama Graphics, algraphicsplanroom.com.

Bids must be submitted on proposal forms furnished in the specifications. All bidders bidding in amounts exceeding that established by the State Licensing Board for General Contractors must be licensed under the provisions of Title 34, Chapter 8, Code of Alabama, 1975, and must show evidence of license before bidding or bid will not be received or considered by the Architect; the bidder shall show such evidence by clearly displaying his or her current license number on the outside of the sealed envelope in which the proposal is delivered.

Licensing required by local municipalities shall be obtained prior to the execution of the construction contract.

A cashier's check or bid bond payable to Jefferson County Housing Authority in an amount not less than five (5) percent of the amount of the bid, but in no event more than \$10,000, must accompany the bidder's proposal. Performance and Payment Bonds and evidence of insurance required in the bid documents will be required at the signing of the Contract.

The contract shall be awarded to the lowest responsible bidder in accordance with the rules, regulations, and policies of the Jefferson County Housing Authority and the U.S. Department of Housing and Urban Development. The Owner reserves the right to reject any or all proposals and to waive technical errors if, in the Owner's judgment, the best interests of the Owner will thereby be promoted.

Contractors are required to comply with the requirements of Section 3 for new employment, training, and contracting opportunities found in Title 24, CRF 135.

Jefferson County Housing Authority
(Owner)

CCR Architecture & Interiors
(Architect)

INVITATION FOR BID

1.0 GENERAL INFORMATION

Statement of Purpose: The Jefferson County Housing Authority (JCHA) is seeking bids from independent contractors with demonstrated professional competence and experience for the Roof renovations at Fultondale Village.

- 1.1 Bidders acknowledge that submitting a bid to JCHA is not a right to be awarded a contract, but only an offer by the Bidder to perform the requirements of the IFB documents in the event JCHA decides to award a contract to that Bidder.
- 1.2 **Non-Mandatory Pre-Bid Conference:** A pre-bid conference will be held at The Terrace Manor rental office located at 4501 Little Drive, Bessemer, Alabama on Tuesday - January 10, 2023 at 11:00 A.M. CST as indicated herein. The purpose of this conference is to assist Bidders in understanding the IFB and required submittal documents. At this conference, JCHA and CCR Architecture (CCR) will conduct an overview of the IFB documents, including attachments. JCHA and CCR will respond to questions concerning the scope during this conference in writing by addendum.
- 1.3

Bidder's Responsibilities-Contact with JCHA: Bidders shall address all communication and correspondence pertaining to this IFB to Roman Gary, CCR Project Architect. Bidders must not inquire or communicate with any other JCHA staff member or official (including members of the Board of Commissioners) pertaining to this IFB. Failure to abide by this requirement is cause for a bid to be disqualified.

2.0 JCHA'S RESERVATION OF RIGHTS

- 2.1 JCHA reserves the right to reject any or all bids, to waive any informality in the IFB process, or to terminate the IFB process at any time, if deemed by JCHA to be in its best interest.
- 2.2 JCHA reserves the right not to award a contract pursuant to this IFB.
- 2.3 JCHA reserves the right to terminate a contract awarded pursuant to this IFB, at any time for its convenience upon 30 days written notice to the successful Bidder(s).
- 2.4 JCHA reserves the right to determine the days, hours and locations that the successful Bidder(s) shall provide the services called for in this IFB.
- 2.5 JCHA reserves the right to retain all bids submitted and not permit withdrawal for a period of 90 days subsequent to the deadline for receiving bids without the written consent from JCHA.
- 2.6 JCHA reserves the right to reject and not consider any bid that does not meet

the Requirements of the IFB including but not necessarily limited to incomplete bids and/or bids offering alternate or non-requested services and from individuals deemed non-responsible.

- 2.7** JCHA shall have no obligation to compensate any Bidder for any costs incurred in responding to this IFB.
- 2.8** JCHA reserves the right at any time during the IFB or contract process to prohibit any further participation by a Bidder or reject any bids submitted that do not conform to any of the requirements detailed herein. Each prospective Bidder further agrees that he/she will inform JCHA in writing within ten (10) days of the discovery of any item(s) that is an issue which needs to be addressed. Failure to abide by this timeframe shall relieve JCHA, but not the prospective Bidder, of any responsibility pertaining to such issue.
- 2.9** JCHA reserves the right to, prior to award, revise, change, alter or amend any of the instructions, terms, conditions, and/or specifications identified within the IFB documents issued, within any attachment or drawing, or within any addenda issued. All addenda will be posted on the various Plan Room sites. Such changes that are issued before the bid submission deadline shall be binding upon all prospective Bidders.
- 2.10** In the case JCHA rejects all bids, JCHA reserves the right to advertise for new bids or to proceed to do the work otherwise.
- 2.11** JCHA reserves the right to, without any liability; cancel the award of any bid(s) at any time before the execution of the contract documents by all parties.
- 2.12** JCHA reserves the right to reduce or increase estimated or actual quantities in whatever amount necessary without prejudice or liability to JCHA, if:
 - 2.12.1** Funding is not available,
 - 2.12.2** Legal restrictions are placed upon the expenditure of monies for this category of service or supplies; or,
 - 2.12.3** JCHA's requirements in good faith change after award of the contract.
- 2.13** JCHA reserves the right to make an award to more than one Bidder based on cost and the Bidder being considered responsive and responsible.
- 2.14** JCHA reserves the right to require additional information from all Bidders to determine level of responsibility. Such information shall be submitted in the form and time frame required by JCHA.
- 2.15** JCHA reserves the right to require the Contractor to keep accurate timesheets for all employees assigned to perform any project, task, or assignment resulting from this IFB and any resulting contract.

- 2.16 JCHA reserves the right to contact any individuals, entities, or organizations that have had a business relationship with the Bidder regardless of their inclusion in the reference section of the bid submittal.
- 2.17 In the event any resulting contract is prematurely terminated due to non-performance and/or withdrawal by the Contractor, JCHA reserves the right to seek monetary restitution (to include but not limited to withholding of monies owed) from the Contractor to cover costs for interim services and/or cover the difference of a higher cost (difference between terminated Contractor's rate and new company's rate) beginning the date of Contractor's termination through the contract expiration date.
- 2.18 JCHA reserves the right to amend the contract any time prior to contract execution.

3.0 GENERAL CONDITIONS:

- 3.1 **Specifications:** The Contractor shall provide the goods or services as specified in this IFB. Specifications are in Attachment A.
- 3.2 **Regulatory/Licensing:** Contractor shall comply with all applicable federal, state and local laws, rules, regulations, ordinances and codes and obtain any licenses or permits required to provide the services under this IFB. Obtaining licenses and permits shall be the sole responsibility of the successful Bidder whether or not they are known to either the JCHA or the Bidders at the time of the submittal deadline or the award.
- 3.3 **Section 3: Contractor is required to prepare and submit monthly reports on Section 3.** Contractor shall utilize Section 3 residents and businesses as defined in Attachment F-H to perform the requirements under this IFB to the greatest extent feasible and shall document such efforts monthly. There is a 30% goal for hiring Section 3 residents on any contract resulting from this IFB, a subcontracting goal of 10% for Section 3 Businesses for construction contracts and a subcontracting goal of 3% with Section 3 Businesses for non-construction contracts. Contractors will be evaluated on their performance at achieving this goal and such evaluation shall be a factor in future awards.
- 3.4 **Responsibility for Subcontractors:** All requirements for the "Prime" contractor shall also apply to any and all subcontractors. It is the Prime Contractors' responsibility to insure the compliance by the subcontractors. Regardless of subcontracting, the Prime Contractor remains liable to JCHA for the performance under this IFB or any resulting contract.
- . **Criminal History Drug Testingg** Contractor shall perform criminal history checks and drug screening on all employees performing work under this IFB and any resulting contract and if requested provide summaries of the results to JCHA. Prospective employees whose criminal history checks discloses a misdemeanor or felony conviction involving crimes of moral turpitude or harm

to persons or property shall not be used to perform work under this IFB or any resulting contract. Contractor is required to perform drug screening of all employees and to insure acceptable test results. Criminal history and drug screening checks will be completed at the sole expense of the Contractor.

- 3.6 Liquidated Damages:** For each day that performance under a resulting contract from this IFB is delayed beyond the time specified for completion, the successful Bidder shall be liable for liquidated damages in the amount of \$1000.00 per day. However, the timeframe for performance may be adjusted at JCHA's discretion in writing and received by the successful Bidder prior to default under any resulting contract.
- 3.7 Unacceptable Employees:** If any employee of the Contractor is deemed unacceptable by JCHA, Contractor shall immediately replace such personnel with a substitute acceptable to JCHA.
- 3.8 Uniforms/Badges:** Contractor shall provide uniforms and/or ID badges for all employees working on JCHA's properties. No employee will be allowed on JCHA's properties out of uniform and/or without an ID badge.
- 3.9 Warranty:** All items installed/provided under any contract resulting from this IFB must include a minimum of a one (1) year warranty from the Contractor for labor, materials, and installation except as specified otherwise herein. This period will begin on the date of "FINAL" acceptance by JCHA.
- 3.9.1** The services provided under the contract shall conform to all information contained within the IFB documents as well as applicable Industry Published Technical Specifications, and if one of the abovementioned Specifications contains more stringent requirements than the other, the more stringent requirements shall apply.
- 3.9.2** In addition to all other warranties, the warranty shall include the warranty for merchantability and the warranty of fitness for a particular purpose.
- 3.9.3** Contractor shall assign any warranties and guarantees to JCHA and provide the Contractor's Warranty for Labor and Installation to JCHA along with all Manufacturers' Warranty documents.
- 3.10 Submissions:** Late submissions will not be accepted. Submissions received prior to the opening will be held in confidence until the opening.
- 3.11 PROPOSED COST:**
- 3.11.1 Base Costs:** Your proposed fee for each item is inclusive of all necessary costs to provide the proposed services, including, but not limited to: employee costs and benefits; clerical support; overhead; profit; supplies; materials; licensing; insurance, vehicle fuel, etc. Each fee proposed shall be fully "burdened" with profit and overhead costs.

- 3.11.2 Unit Prices (if applicable):** Your proposed unit price for each item listed on the Unit Price Sheet, if required, shall be inclusive of all expenses incurred to perform the service under this IFB and any resulting contract. Unit Price shall include but not be limited to, employee costs and benefits, clerical support, overhead, profit, supplies, materials, equipment, licensing, insurance, bonding, vehicle fuel, etc.
- 3.11.3** Contractor shall provide at contractor's own expense all equipment, labor, materials, supplies, and tools.
- 3.12 Taxes:** JCHA, as a governmental entity, is exempt from Alabama State Sales and Use Taxes and Federal Excise Taxes. A letter of Tax Exemption will be provided upon request to the awarded Contractor. This exemption only applies to JCHA not the Contractor.
- 3.13 Delivery:** All costs submitted by the successful Bidder shall reflect the cost of delivering the proposed items and/or services to the locations specified within the IFB documents or within the Agreement. All costs in the bid submittal shall be quoted as FOB Destination, Freight Prepaid and allowed unless otherwise stated in this IFB.
- 3.13.1** The successful Bidder agrees to deliver to the designated location(s) on or before the date as specified in the finalized contract. Failure to deliver on or before the specified date constitutes an event of default by the successful Bidder. Upon default, the successful Bidder agrees that JCHA may, at its option, rescind the finalized contract under the termination clause herein and seek compensatory damages as provided by law.
- 3.14** Catalogs, brand names or manufacturer's references where provided are descriptive only and indicate type and quality desired. Bids on brands of like nature and quality will be considered unless specified otherwise. If bidding other than the referenced manufacturer, brand or trade name, Bidder must provide a complete description of product offered, and illustrations and must be included in the bid submittal. Failure to include the above referenced data will require Contractor to furnish specified brand names, numbers, etc.
- 3.15 TYPE OF CONTRACT:** the contract will be for one hundred and thirty-five (135) days firm fixed with the option to extend at the sole discretion of HABD.
- 3.16 BONDING:**
- 3.16.1 Bonding:** All Surety Bonds shall be issued by companies licensed to do business in the State of Alabama, approved by the U.S. Treasury and "A" rated or better by A. M. Best. Acceptable Payment & Performance Bonds shall be provided to JCHA within ten (10) days after Contract execution by both parties. Individual Surety Companies will not be accepted.
- 3.16.2 Bid Bond:**

JCHA requires a Bid Bond for this bid in the amount of 5% of the Base Bid but in no event more than ten thousand dollars (\$10,000). Bid Bonds shall be submitted with the bid, if not received as stated bid will be rejected.

3.16.3 Performance Bond:

The Contractor must provide JCHA a 100% Performance Bond for total contract value, however if the Contractor is unable to acquire the equitable bonding that is acceptable to JCHA within ten (10) days of signed contract, then the Contractor will be deemed in breach of contract.

3.16.4 Payment Bond:

The Contractor must provide JCHA a 100% Payment Bond for each Project Contract executed by JCHA, however if the Contractor is unable to acquire the equitable bonding that is acceptable to JCHA within ten (10) days of signed contract, then the Contractor will be deemed in breach of contract.

3.16.5 Notice to Proceed:

Start work date will be determined by the JCHA Construction Manager and Contractor's Manager. Contractor shall not begin work until a Notice to Proceed is received from HABD signed by the contracting officer.

3.17 COMMUNICATIONS:

3.17.1 Form: All claims, notices, demands, requests, instructions, approvals and proposals must be submitted in writing.

3.17.2 Notice to Contractor: Any Notices or Demands upon the Contractor shall be sufficiently given if delivered at the office of the Contractor stated on the signature page of the Contract.

3.17.3 Notice to JCHA: All notification papers required to be delivered to JCHA or its designated representative shall, unless otherwise specified in writing to the Contractor, be delivered to JCHA at 3700 Industrial Parkway - Birmingham, AL 35217.

3.17.4 Receipt: Any such notice shall be deemed to have been given as of the time of actual delivery; or in the case of mailing, when the same should have been received in due course after the date of surrender to the Post Office; or in the case of telegrams, at the time of actual receipt, as the case may be.

3.18 Calculations: The Contractor is responsible for field verifying the conditions and quantities required to deliver a complete and functional project. This shall include but is not limited to: demolition, disposal, preparation, installation, overhead,
JEFFERSON COUNTY HOUSING AUTHORITY (205) 849-0123 Page 6

profit, bonding, general liability, labor burden, weather conditions, field verified quantities, and encumbrances. All Proposers' submitted Unit Price Items must include these variables. JCHA shall not pay additional sums for a Proposer's failure to factor these conditions into the Proposals. Failure to consider any of the factors listed shall not negate the Contractor's responsibility to perform if awarded a contract under this IFB.

3.18.1 Estimated Quantities: Any quantities provided herein are strictly estimates unless specified otherwise. It is the Proposer's responsibility to determine the exact quantities required to provide a complete, finished, functional, and operational product. Unit prices, if requested, are to be utilized only for additional work requested by JCHA.

3.19 Project Occupancy: For the purposes of this solicitation the development shall be considered fully occupied. The project site may also have various construction zones, phasing, mobilization, as well as other Contractors working on-site. Proposers must include these variables in their proposed fees. JCHA shall not pay additional sums for a proposer's failure to factor these conditions into their submittal.

3.20 Time for Completion: The Contractor shall immediately mobilize and commence work at the time stipulated in the Notice to Proceed to the Contractor and shall be fully completed within one hundred and thirty-five (135) days.

3.21 Safety: Subject to prior approval by JCHA as to size, design, type and location, and to local regulations, the Contractor and his / her subcontractors shall erect Temporary Safety Signs for purposes of identification and controlling traffic. The Contractor shall furnish, erect, and maintain such signs as may be required by safety regulations and as necessary to safeguard life and property.

3.22 Builders Risk: Contractor are required to acquire Builder's Risk Insurance for any project or projects resulting from this solicitation. In any case JCHA will not be responsible for any loss to Contractor's tools, materials, supplies, the building or project or any other coverage normally covered under Builder's Risk Insurance.

3.23 Storage: The Contractor and his/her subcontractors may maintain with approval by the JCHA Property & Construction Managers various Storage Facilities on the site as may be necessary in the proper conduct of the work. These shall be located to cause no interference with any work to be performed on the site by the Contractor or others. The Contractor shall consult with JCHA regarding the location(s) of these facilities.

3.24 Removal of Temporary Facilities: Upon completion of the project, or as directed by JCHA, the Contractor shall remove all temporary structures and facilities they installed from the site and leave the premises in equal or better condition than it was at turnover.

3.25 Final Inspection:

3.25.1 Notice: The Contractor shall provide prompt written notification to JCHA when all work is completed. A final project inspection shall be made when all work is completed. Until the final inspection has been made and project accepted by JCHA, JCHA shall not advance any of the retainage or make the final payment to the Contractor without the approval and concurrence of the Contracting Officer.

3.25.2 Inspection Date: Upon receipt of the Contractor's notification of the date when the work has been completed, JCHA shall conduct a final Inspection within **ten (10)** calendar days.

3.25.3 Inspection Participants: The final inspection shall be conducted by a JCHA and the Contractor's representative at a minimum.

3.25.4 Inspection Conference: The inspection team shall meet after completing the final inspection to determine whether the work has been completed in accordance with these specifications and produce a Punch List Schedule which describes any minor items of incomplete or unsatisfactory work and document if there are any major deficiencies which must be corrected by the Contractor and additional inspections scheduled prior to contract settlement.

3.26 Settlement Documents: The settlement document shall state that the work was completed in accordance with the construction documents, including change orders except any minor items identified on JCHA's proposed certificate of completion, the total amount due the Contractor and a separately stated amount for each unsettled claim against JCHA. It shall also state that JCHA is released of all liens and all claims except those expressly stated in the Contractor's release and that wages paid to laborers or mechanics were consistent with the wage rate requirements of the contract and there are no outstanding claims for unpaid wages, materials, or supplies.

3.27 Wage Rate: This project requires that the applicable Davis Bacon and Related Acts Wage Rates (Attachment P) be paid. This will also subject the Contractor to filing a certified payroll (Form WH 347, Attachment Q).

4.0 CONDITIONS TO PROPOSE:

4.1 Pre-Qualification: Bidders will not be required to pre-qualify in order to submit a bid. However, all Bidders will be required to submit adequate information showing that the bidder is qualified to perform the required work (i.e. Profile of Firm Form (Attachment C)). Failure by the prospective Bidder to provide the requested information may, at JCHA's discretion, eliminate that Bidder from consideration, provided that all Bidders were required to submit the same information.

4.2 IFB Forms, Documents, Specifications and Drawings:

- 421** It shall be each Bidder's responsibility to examine carefully and, as may be required, properly complete all documents issued pursuant to this IFB.
- 422** Unless otherwise instructed, specifications and drawings (if provided) do not purport to show all of the exact details of the work. They are intended to illustrate the character and extent of the performance desired under the proposed contract and may be supplemented or revised from time to time.

4.3 Submission and Receipt by JCHA:

4.31 Time for Receiving Bids: Bids received prior to the submittal deadline shall be securely kept, unopened, by JCHA. No bid received after the designated deadline shall be considered.

4.3.1 Bidders are cautioned that any bid submittal that is time-stamped as being received by JCHA after the exact time set as the deadline for the receiving of bids shall be returned unopened to the Bidder. Any such bids inadvertently opened shall not be considered but shall be ruled to be invalid. No responsibility will attach to JCHA or any official or employee thereof, for the pre-opening of, or the failure to open a bid not properly addressed and identified.

4.3.1.2 A total of **one (1) electronic and one (1) original signature copy (marked "Original")** shall be forwarded to the Procurement Office. with the Bidder's name and return address and addressed as follows:

"IFB #22-01 Terrace Manor Roadway Improvements".

Bid Due Date: January 17, 2023

{General Contractors License Number}
Jefferson County Housing Authority
Attn: Michael Lansford, Clerk of the Works
Procurement Office
3700 Industrial Parkway
Birmingham, AL 35217

4.3.2 Withdrawal of Bids: Bids may be withdrawn as detailed in attached HUD Document (Attachment J).

4.3.5.1 Procedure to withdraw bid submittal: A request for withdrawal of a bid due to a purported error need not be considered by JCHA unless filed in writing by the Bidder within 48 hours after the bid deadline. Any such request shall

contain a full explanation of any purported error and shall, if requested by JCHA, be supported by the original calculations on which the bid was computed, together with a certification and notarization thereon that such computation is the original and was prepared by the Bidder or his/her agent, who must be identified on the notarized form. The foregoing shall not be construed that such withdrawal will be permitted, as HABD retains the right to accept or reject any proposed withdrawal for a mistake.

4.4 Questions/Inquires:

441 A Bidder may inquire or question any of the bid documents or any part of the information contained therein, by submitting, in writing to the contact person listed herein, at least ten (10) days prior to the bid submission deadline, a complete and specific explanation as to what he/she is requiring clarification. JCHA reserves the right to issue a revision to the applicable IFB requirements or may reject the Bidder's request.

442 Bidders must propose services that meet the requirements of the IFB documents. Substitutions to the specification and/or approved "equal" requests may be discussed at the scheduled pre-bid conference (if scheduled). All verbal instructions issued by the JCHA officers not already listed within the IFB documents shall only become official when issued as addenda or as a written answer issued pursuant to receipt of a written question.

5.0 FORM OF BID: The bid shall be submitted in the following manner. Failure to submit the bid in the manner specified may result in a premature opening of, post-opening of, or failure to open and consider that bid and may be cause for elimination of that Bidder from consideration for award.

5.1 Tab 1, Form of Bid, Bid Fee Sheet, and Bidder's Certification: These Forms are attached hereto as (Attachment B) to this IFB document. These Forms must be fully completed, and submitted under this tab.

5.2 Tab 2, HUD Forms and Required Forms: These Forms are attached hereto as (Attachment D – Y) to this IFB document and must be completed, executed where provided thereon and submitted under this tab.

5.3 Tab 3, Profile of Firm Form: The Profile of Firm Form is attached hereto as (Attachment C) to this IFB document. This two-page Form must be completed, executed and submitted under this tab.

5.4 Tab 4, Client Information: The Bidder shall submit three former or current clients, preferably other than JCHA, for whom the Bidder has performed similar or like services to those being proposed herein. The list shall, at a minimum, include for each reference:

- 5.4.1 The client's name;
- 5.4.2 The client's telephone number and address,
- 5.4.3 Description of services provided to the client, and
- 5.4.4 Date of services

- 5.4 Tab 5, Joint Venture/Partnerships:** The Bidder shall identify if this bid is a joint venture or partnership with another entity. Please remember that all information required from the Bidder under the proceeding or subsequent tabs must also be included for any joint venture or partner. One entity must be designated as the primary contact for the joint venture or partnership in the bid. Include a Profile of Firm Form for each entity. If no joint venture or partnership exists or will not be utilized, please provide this statement, "NO JOINT VENTURE/ NO PARTNERS".
- 5.5 Tab 6, Subcontractors:** Bidders must also provide JCHA with the name, contact information to include address, phone number, email address, core area of business, and years of expertise for each subcontractor and supplier and the minority status of each. A Profile of Firm Form must be completed for each subcontractor and included in this Tab. Bidder must realize that the actual usage of the subcontractor will be contingent upon JCHA's prior written approval, and bidder remains responsible to JCHA for any and all services and goods provided pursuant to this IFB and any resulting contract. If no subcontractors will not be utilized, please provide this statement, "NO SUBCONTRACTORS" "Contractor intends to perform all work detailed in this IFB".
- 5.6 Tab 7, Section 3 Business Preference:** Any Bidder claiming a Section 3 Business Preference, shall under this tab include the fully completed and executed Section 3 applicant certification form for low-income employees for whom the Bidder is seeking the preference, verification of total number of full-time employees, names and addresses of low-income residents who are the Bidders employees.
- 5.7 Tab 8, Financial Viability and Other Information:** Financial ability to provide such services to include copies of the most recent financial statements and audit if available. The Bidder may also include hereunder any other general information and copies of any licenses held or required.
- 5.8 Bid Submittal Binding Method:** It is preferable and recommended that the Vendor bind the submittals in such a manner that JCHA can, if needed, remove the binding (i.e. "comb-type, etc.) or remove the pages from the cover (i.e. 3-ring binder, etc.) to make copies then return the bid submittal to its original condition.

6.0 MISTAKE IN BID

- 6.1** After a bid has been opened it may not be changed for the purpose of correcting an error in the pricing. This does not affect the common law right of the bidder to withdraw a bid due to a material mistake in the bid.
- 6.2 Irregular Bid Submittal:** A bid shall be considered irregular for any one of the following reasons, any one or more of which may be reason for rejection:

- 6.2.1 If the forms furnished by JCHA are not used or are altered or if the bid costs are not submitted as required and where provided.
- 6.2.2 If all requested completed attachments do not accompany the bid submittal.
- 6.2.3 If there are unauthorized additions, conditional or alternate bids, or irregularities of any kind which may tend to make the bid incomplete, indefinite or ambiguous as to its meaning or give the Bidder submitting the same a competitive advantage over other Bidders.
- 6.2.4 If the Bidder adds any provisions reserving the right to accept or reject any award or to enter into a contract pursuant to an award.

6.3 Disqualification of Bidders: Any one or more of the following shall be considered as sufficient for the disqualification of a prospective Bidder and the rejection of his/her bid:

- 6.3.1 Evidence of collusion among prospective Bidders. Participants in such collusion will receive no recognition as Bidders or Proposer for any future work with JCHA until such participant shall have been reinstated as a qualified Bidder or Proposer. The names of all participants in such collusion shall be reported to HUD and any other inquiring governmental agency.
- 6.3.2 More than one bid for the same work from an individual, firm, or corporation under the same or different name(s).
- 6.3.3 Lack of competency, lack of experience and/or lack of adequate machinery, plant and/or other resources.
- 6.3.4 Unsatisfactory performance record as shown by past work for JCHA or with any other local, state or federal agency, judged from the standpoint of workmanship and progress.
- 6.3.5 Incomplete work, which in the judgment of JCHA, might hinder or prevent prompt completion of additional work, if awarded.
- 6.3.6 Failure to pay or satisfactorily settle all bills due on former contracts still outstanding at the time of letting.
- 6.3.7 Failure to comply with any qualification requirements of JCHA.
- 6.3.8 Failure to list, if required, all subcontractors (if subcontractors are allowed by JCHA) who will be employed by the successful Bidder(s) to complete the work of the proposed contract.
- 6.3.9 As required by the IFB documents, failure of the successful Bidder to be properly licensed by the City, County and/or the State of Alabama

INVITATION FOR BIDS (IFB) NO. 22-01 JCHA Terrace Manor Roadway Improvements

and/or to be insured by a commercial general liability policy and/or worker's compensation policy and/or business automobile liability policy, if applicable. If a Bidder receives an award unless otherwise waived in the Contract, the Contractor will be required to provide original certificates of the following insurance requirements to JCHA within 10 days of contract signature.

6.3.10 Any reason determined, in good faith, to be in the best interests of JCHA.

6.4 Award of Bids(s): Award of Bid(s): Bidders shall be recommended for award if they are deemed responsive and responsible and provide the lowest cost to JCHA.

7.0 INSURANCE: If a Bidder receives an award and unless otherwise waived in the Contract, the Contractor will be required to provide an original Certificate of Insurance confirming the following minimum requirements to JCHA within 10 days of contract signature (See Below Section):

Professional Liability	Required Limits
JCHA must be named as an Additional Insured and be a Certificate Holder. This is required for vendors who render observational services to JCHA such as appraisers, inspectors, attorneys, engineers or consultants.	\$1,000,000
Business Automobile Liability	Required Limits
JCHA must be named as an additional insured and as the certificate holder. This is required for any vendor that will be using their vehicle to do work on JCHA properties.	\$500,000 combined Single limit, per occurrence
Workers Compensation and Employer's Liability	Required Limits
Workers' Compensation coverage is Statutory and has no pre-set limits. Employer's Liability limit is \$500,000. Workers' Compensation is required for any vendor made up of more than one person. A Waiver of Subrogation in favor of JCHA must be included in the Workers' Compensation policy. JCHA must be a Certificate Holder.	Statutory \$500,000 bodily injury for each accident
Commercial General Liability	Required Limits
This is required for any vendor who will be doing hands on work at JCHA properties. JCHA must be named as an Additional Insured and as the Certificate Holder.	\$1,000,000 per accident \$2,000,000 aggregate

8.0 INVOICING:

8.1 Contractor(s) will only be allowed to invoice for the cost of services/goods in compliance with his/ her bid or best and final offer as accepted by JCHA.

8.2 Invoices must contain a complete description of the work or service that was performed, the contract price for each service, the schedule of value, contract number (if applicable), date of service, and address of service location or delivery address.

- 8.3** If applicable, JCHA may make progress payments approximately every 30 days as the work proceeds if work meets owner's standards, as approved by the Contracting Officer. JCHA may, subject to written determination and approval of the Contracting Officer, make more frequent payments to contractors which are qualified small businesses in accordance with HUD documents.
- 8.4** If offered by Contractor, JCHA seeks a discount for early payment. JCHA shall only take such a discount if earned. Unless utilizing a progress payment schedule invoices shall be sent to the following address:

Finance and Accounting
3700 Industrial Parkway
Birmingham, AL 35217

9.0 RIGHT TO PROTEST:

- 9.1** Rights: Any prospective or actual proposer or contractor who is allegedly aggrieved in connection with the solicitation of a bid or award of a contract, shall have the right to protest. Such right only applies to deviations from laws, rules, regulations, or procedures. An alleged aggrieved protestant claiming this right is hereby informed that these regulations do not provide for administrative appeal as a matter of right for that alleged aggrieved protestant.
- 9.1.1 Definition:** An alleged aggrieved "protestant" is a prospective proposer or proposer who feels that he/she has been treated inequitably by JCHA and wishes JCHA to correct the alleged inequitable condition or situation.
- 9.1.2 Eligibility:** To be eligible to file a protest with JCHA pertaining to an IFB or contract, the alleged aggrieved protestant must have been involved in the IFB process in some manner as a prospective bidder (i.e. recipient of the IFB documents) when the alleged situation occurred. JCHA has no obligation to consider a protest filed by any party that does not meet these criteria.
- 9.2 Procedure:** Any actual or prospective contractor may protest the award of a contract for material violation of JCHA's procurement policy. In the event a bidder or offerer protests an award or decision to award a contract and files that protest in writing within ten working days after the award, the Executive Director will respond to such protest by certified mail, return receipt requested, within ten working days from the date of receipt of the written protest. If not received within ten calendar days after contract award the protest will not be considered. The response will state the reasons for the action taken and advise the protestor that all records concerning the disputed award are available for inspection. All protests shall be marked and sent to the address as listed in the example below:

PROTEST OF IFB NO. 22-01

Jefferson County Housing Authority
Procurement Office
3700 Industrial Parkway,
Birmingham, AL 35217

10.0 DISPUTES UNDER THE CONTRACT:

10.1 Procedures: In the event that any matter, claim, or dispute arises between the parties, whether or not related to this IFB or any resulting contract, both parties shall be subject to nonbinding mediation if agreed to by both parties within thirty days of either party making a request in writing. The parties further agree that if the matter, claim or dispute is not settled during mediation, it shall thereafter be submitted to binding arbitration. The parties shall make a good-faith attempt to mutually agree upon an arbitrator. If the parties cannot mutually agree upon an arbitrator after reasonable efforts have been exerted, then the matter, claim or dispute shall be submitted to the American Arbitration Association for final and binding arbitration. Unless extended by the arbitrator for good cause shown, the final arbitration hearing shall begin no later than two months after selection of the arbitrator.

11.0 ADDITIONAL CONSIDERATIONS:

11.1 Government Standards: It is the responsibility of the prospective Bidder to ensure that all items and services proposed conform to all local, state and federal law concerning safety (OSHA) and environmental control (EPA and Jefferson County Pollution Regulations) and any other enacted ordinance, code, law or regulation. The successful Bidder shall be responsible for all costs incurred for compliance with any such possible ordinance, code, law or regulation. No time extensions shall be granted or financial consideration given to the successful Bidder for time or monies lost due to violations of any such ordinance, code, law or regulations that may occur.

11.2 Work on JCHA Property: If the successful Bidder's work under the contract involves operations on JCHA premises, the successful Bidder shall take all necessary precautions to prevent the occurrence of any injury to persons or property during the progress of such work and shall immediately return said property to a condition equal to or better than the existing condition prior to the commencement of work at the site at no cost to JCHA.

11.3 Estimated Quantities: Unless otherwise indicated, the quantities shown are estimates only and are used to evaluate the responses and may or may not reflect anticipated purchases. JCHA does not guarantee any minimum purchase quantity.

- 11.4 Official, Agent and Employees of the JCHA Not Personally Liable:** It is agreed by and between the parties hereto that in no event shall any official, officer, employee, or agent of the JCHA in any way be personally liable or responsible for any covenant or agreement herein contained whether expressed or implied, nor for any statement, representation or warranty made herein or in any connection with this agreement.
- 11.5 Subcontractors:** Unless otherwise stated within the IFB documents, the successful Bidder may not use any subcontractors to accomplish any portion of the services described within the IFB documents or the contract without the prior written permission of JCHA. Also, any substitution of subcontractors must be approved in writing by JCHA prior to their engagement.
- 11.6 Salaries and Expenses Relating to the Successful Proposers Employees:** Unless otherwise stated within the IFB documents, the successful Bidder shall pay all salaries and expenses of, and all Federal, Social Security taxes, Federal and State Unemployment taxes, and any similar taxes relating to its employees used in the performance of the contract. The successful Bidder further agrees to comply with all Federal, State and local wage and hour laws and all licensing laws applicable to its employees or other personnel furnished under this agreement.
- 11.7 Independent Contractor:** Unless otherwise stated within the IFB documents or the contract, the successful Bidder is an independent contractor. Nothing herein shall create any association, agency, partnership or joint venture between the parties hereto and neither shall have any authority to bind the other in any way.
- 11.8 Severability:** If any provision of this agreement or any portion or provision hereof applicable to any particular situation or circumstance is held invalid, the remainder of this agreement or the remainder of such provision (as the case may be), and the application thereof to other situations or circumstances shall not be affected thereby.
- 11.9 Waiver of Breach:** A waiver of either party of any terms or conditions of this agreement in any instance shall not be deemed or construed as a waiver of such term or condition for the future, or of any subsequent breach thereof. All remedies, rights, undertakings, obligations, and agreements contained in this agreement shall be cumulative and none of them shall be in limitation of any other remedy, right, obligation or agreement of either party.
- 11.10 Time of the Essence:** Time is of the essence as to each provision in which a timeframe for performance is provided in this IFB. Failure to meet these timeframes may be considered a material breach, and JCHA may pursue compensatory and/or liquidated damages under the contract.

11.11 Limitation of Liability: In no event shall JCHA be liable to the successful Bidder for any indirect, incidental, consequential or exemplary damages.

11.12 Indemnity: The Contractor shall indemnify and hold harmless JCHA and its officers, agents, representatives, and employees from and against all claims, losses, damages, actions, causes of action and/or expenses resulting from, brought for, or on account of any bodily injury or death of an employee of the Contractor, its agent, or its subcontractor of any tier received or sustained by any persons or property growing out of, occurring, or attributable to any work performed under or related to this Agreement, resulting in whole or in part from the negligent acts or omissions of the Contractor, any subcontractor, or any employee, agent or representative of the Contractor or any subcontractor, **AND REGARDLESS OF WHETHER CAUSED IN WHOLE OR IN PART BY THE NEGLIGENCE OF HADB. CONTRACTOR ACKNOWLEDGES AND AGREES THAT THIS INDEMNITY CONTROLS OVER ALL OTHER PROVISIONS IN THE AGREEMENT, SURVIVES TERMINATION OF THIS AGREEMENT, AND APPLIES TO CLAIMS AND LIABILITY ARISING OUT OF THE SOLE OR CONCURRENT NEGLIGENCE OF JCHA.** Contractor shall indemnify and hold harmless JCHA, their agents, consultants and employees from and against any and all property damage claims, losses, damages, costs and expenses relating to the performance of this Agreement, including any resulting loss of use, *but only to the extent caused by the negligent acts or omissions of Contractor*, its employees, sub-subcontractors, suppliers, manufacturers, or other persons or entities for whose acts Contractor may be liable.

11.13 Public/Contracting Statutes. JCHA is a governmental entity as that term is defined in the procurement statutes. JCHA and this IFB and all resulting contracts are subject to federal, state and local laws, rules, regulations and policies relating to procurement as applicable.

11.14 Termination: Any contract resulting from this IFB may be terminated under the following conditions:

11.14.1 Consent: By mutual consent of both parties, and

11.14.2 Termination for Cause: As detailed within the attached HUD Forms.

11.14.2.1 JCHA may terminate any and all contracts for default at any time in whole or in part, if the contractor fails to perform any of the provisions of any contract, so fails to pursue the work as to endanger performance in accordance with the terms of the IFB or any resulting contracts, and after receipt of written notice from JCHA, fails to correct such failures within seven (7) days or such other period as JCHA may authorize or require.

11.14.2.1.1 Upon receipt of a notice of termination issued from JCHA, the Contractor shall immediately cease all activities under

any contract resulting from this IFB, unless expressly directed otherwise by JCHA in the notice of termination.

11.14.2.1.2 JCHA may terminate any contract resulting from this IFB in whole or in part, if funding is reduced, or is not obtained and continued at levels sufficient to allow for the expenditure.

11.14.3 Termination for Convenience: In the sole discretion of the Contracting Officer, JCHA may terminate any and all contracts resulting from this IFB in whole or part upon 30 days prior notice to the Contractor when it is determined to be in the best interest of JCHA.

11.14.4 The rights and remedies of JCHA provided under this section are not exclusive and are in addition to any other rights and remedies provided by law or under any contract.

11.14.5 In the event the resulting contract from this IFB is terminated for any reason, or upon its expiration, JCHA shall retain ownership of all work products including deliverables, source and object code, microcode, software licenses, and documentation in whatever form that may exist. In addition to any other provision, the Contractor shall transfer title and deliver to JCHA any partially completed work products, deliverables, source and object code, or documentation that the Contractor has produced or acquired in the performance of any resulting contract.

11.15 Examination and Retention of Contractor's Records: JCHA, HUD, or Comptroller General of the United States, or any of their duly authorized representatives shall, until three years after final payment under all contracts executed as a result of this IFB, have access to and the right to examine any of the Contractor's directly pertinent books, documents, papers, or other records involving transactions related to this contract for the purpose of making audits, examinations, excerpts and transcriptions.

11.16 Inter-local Participation: JCHA may from time to time enter into Inter-local Cooperation Purchasing Agreements with other governmental entities or governmental cooperatives (hereafter collectively referred to as "Entity" or "Entities") to enhance JCHA's purchasing power. At JCHA's sole discretion and option, JCHA may inform other Entities that they may acquire items listed in this IFB. Such acquisition(s) shall be at the prices stated herein, and shall be subject to Contractor's acceptance.

11.16.1 In no event shall JCHA be considered a dealer, remarketer, agent or other representative of Contractor or Entity. Further, JCHA shall not be considered and is not an agent; partner or representative of the Entity making purchases hereunder, and shall not be obligated or liable for any such order.

11.16.2 JCHA shall not be liable or responsible for any obligation, including

but not limited to, payment and for any item or service ordered by an Entity, other than JCHA.

11.17 Right to data and Patent Rights: In addition to other ownership & use rights JCHA shall have exclusive ownership of all, proprietary interest in, and the right to full and exclusive possession of all information, materials, documents, software, and all electronic data discovered or produced by Contractor and/or subcontractor(s) pursuant to the terms of any resulting contract, including but not limited to, reports, memoranda or letters concerning the research and reporting tasks of any resulting contract. Both parties agree to comply with HUD Bulletin 909-23, which is the Notice of Assistance Regarding Patent and Copyright Infringement.

11.18 Lobbying Certification: By proposing to do business with JCHA or by doing business with JCHA, each Bidder certifies the following:

11.18.1 No Federal appropriated funds have been paid or will be paid, by or on behalf of the Bidder, to any person for influencing or attempting to influence an officer or employee of Congress, or an employee of a Member of Congress, an officer or employee of Congress, or an employee of a Member of Congress in connection with the awarding of any Federal contract, the making of any Federal grant, the making of any Federal loan, the entering into any cooperative agreement, and the extension, continuation, renewal, amendment or modification of any Federal contract, grant, loan or cooperative agreement.

11.18.2 If any funds other than Federally appropriated funds have been paid or will be paid to any person for influencing or attempting to influence an officer or employee of any agency, a Member of Congress, an officer or employee of Congress, or an employee of a Member of Congress in connection with this Federal contract, grant, loan, or cooperative agreement, the undersigned shall complete and submit Standard Form "Disclosure Form to Report Lobbying", in accordance with its instructions.

11.18.3 The successful Bidder shall require that the language of this certification be included in the award documents for all sub-awards at all tiers, (including but not limited to subcontractors, sub-grants, and contracts under grants, loans, and cooperative agreements) and that all sub-recipients shall certify and disclose accordingly.

11.18.4 This clause is a material misrepresentation of fact upon which reliance will be placed when the award is made or a contract is entered into. The signing of a contract or acceptance of award certifies compliance with this certification, which is a prerequisite for making or entering into a contract, which is imposed by Section 1352, Title 31, U.S. Code. Any person who fails to file the required certifications shall be subject to civil penalty of not less than \$10,000.00 and not more than \$100,000.00 for each such failure.

11.19 Applicable Statutes, Regulations & Orders: Contractors shall comply with all statutes, rules, regulations, executive orders affecting procurements by Housing Authorities including but not limited to:

- 11.19.1 Executive Order 11246
- 11.19.2 Executive Order 11063
- 11.19.3 State Bid Law
- 11.19.4 Copeland "Anti-Kickback" Act (18 USC 874)
- 11.19.5 Davis Bacon Act (40 USC 276a-276a-7)
- 11.19.6 Clean Air & Water Acts (42 USC 1857(h); 33 USC 1368)
- 11.19.7 Contract Work Hours & Safety Standards Act (40 USC 327-330)
- 11.19.8 Energy Policy & Conservation Act (PL 94-163, 89 STAT 871)
- 11.19.9 Civil Rights Act of 1964, Title VI (PL 88-352)
- 11.19.10 Civil Rights Act of 1968, Title VIII (PL 90-284 Fair Housing Act)
- 11.19.11 Age Discrimination Act of 1975
- 11.19.12 Anti-Drug Abuse Act of 1988 (42 USC 11901 et. Seq.)
- 11.19.13 HUD Information Bulletin 909-23
- 11.19.14 Immigration Reform & Control Act of 1986
- 11.19.15 Fair Labor Standards Act (29 USC 201, et. Seq.)

11.20 Additional Information: Each provision of law and each clause, which is required by law to be inserted in this IFB or any contract, shall be deemed to have been inserted herein, and this IFB and any resulting contract shall be read and enforced as though such provision or clause had been physically inserted herein. If, through mistake or otherwise, any such provision is not inserted or is inserted incorrectly, this agreement shall forthwith be physically amended to make such insertion or correction upon the application of either party. The fore-mentioned statutes, regulations and executive orders are not intended as an indication that such statute, regulation or executive order is necessary applicable nor is an omission of such statute, regulation or executive order intended to indicate that it is not applicable.

11.22 Conflicting Conditions: In the event there is a conflict between the documents comprising this IFB and any resulting contracts, the following order of precedence shall govern: (1) the more restrictive terms of either: any and all attached HUD forms and the term/conditions in the body of any resulting contract; (2) the IFB; and (3) Contractor's Response. In the event that a conflict exists between any state statute or federal law the most restrictive terms shall apply.

11.23 Contract Form: JCHA will not execute a contract on the successful Bidder's form. Contracts will only be executed on JCHA's form. By submitting a proposal, the successful Bidder agrees to this condition. However, JCHA will consider any contract clauses that the Bidder wishes to include therein, but the failure of JCHA to include such clauses does not give the successful Bidder the right to refuse to execute JCHA's contract form. It is the responsibility of each prospective Bidder to notify JCHA, in writing, with

the bid submittal of any contract clauses that he/she is not willing to include in the final executed contract. JCHA will consider such clauses and determine whether or not to amend the Contract.

11.24 Force Majeure: Neither JCHA nor Contractor shall be held responsible for delays or default caused by fire, flood, riot, acts of God or war where such cause was beyond, respectively, JCHA or Contractor's reasonable control. Contractor shall make all reasonable efforts to remove or eliminate such a cause of delay or default and shall, upon the cessation of the cause, diligently pursue performance of its obligations under this Agreement.

Remainder of this page left blank intentionally.

Attachment A

SPECIFICATIONS

Attachment B

Form of Bid Bid
Fee Sheet
Bidder's Certification

FORM OF BID

(This Form must be fully completed and placed under Tab #1 of the bid submittal.)

INSTRUCTIONS: The items listed as required below must be completed and included in the bid unless otherwise specifically noted. Please complete this form by marking X, where provided, to indicate that the referenced information has been included. Also, complete the Section 3 Statement and the Bidder's Statement noted on the subsequent page:

Attachment	Checklist	Attachment Description
		This IFB Document
A		Specifications
B		Bid Cost Form (Submission Required)
C		Profile of Firm Form (Submission Required)
D		Non-Collusive Affidavit (Submission Required)
E		JCHA Certification of Non-Discrimination (Submission Required)
F		Section 3 Clause Acknowledgement
G		Section 3 Business Concern Self - Certification Form (Submission required if applicable)
H		Section 3 Assurance of Compliance and Action Plan (Submission Required)
I		Contract Data Collection Sheet (Submission Required)
J		HUD 5369 <i>Instructions to Bidders for Contracts</i>
K		Form HUD-5369-A (11/92), <i>Representations, Certifications, and Statements of Bidders</i> (Submission Required)
L		Form HUD-5370 (01/31/2014), <i>General Conditions for Construction Contracts Public Housing Programs</i>
M		Form HUD 92010 <i>Equal Employment Opportunity Certification</i> (Submission Required)
N		Form HUD 50070 <i>Certification of a Drug-Free Work Place</i> (Submission Required)
O		E-Verify Form – <i>Contractor's Affidavit</i> (Submission Required)
P		Davis Bacon Wage Determination – State of Alabama
Q		WH-347 Certified Payroll Form
R		Form HUD 4010 <i>Federal Labor Standards</i>
S		Form HUD 51000 <i>Schedule of Amounts for Contract Payments</i>
T		Form HUD 51001 <i>Periodic Estimate for Partial Payments</i>
U		Form HUD 51002 <i>Schedule of Change Orders</i>
V		Form HUD 51003 <i>Schedule of Materials Stored</i> (to support partial Payment Form)
W		Form HUD 51004 <i>Summary of Materials Stored</i> (to summarize value of materials)
X		Form HUD 5372 <i>Construction Progress Schedule</i>
Y		Form 2992 Certification Regarding Debarment and Suspension (Submission Required)
Z		Supplementary Conditions of the Contract for Construction
AA		Certification of Payments to Influence Federal Transactions
BB		Payment/Performance Bonds Forms
CC		Form of Advertisement for Completion

SECTION 3 STATEMENT

Are you claiming a Section 3 business preference? _____YES ___NO

If YES, pursuant to the Section 3 portion within the Conditions and Specifications, and pursuant to the documentation justifying such submitted under Tab 7.

Remainder of this page left blank intentionally.

JCHA Terrace Manor Roadway Improvements

Bid Fee Sheet

The undersigned proposer hereby states that by completing and submitting this Form and all other documents within this submittal, he/she is verifying that all information provided herein is, to the best of his/her knowledge, true and accurate, and that if JCHA discovers that any information entered herein to be false, that shall entitle JCHA to not consider or make award or to cancel any award with the undersigned party. Further, by completing and submitting the submittal, and by entering the costs where provided, the undersigned is thereby agreeing to abide by all terms and conditions pertaining to this IFB as issued by JCHA, in hard copy. Pursuant to all IFB Documents, all attachments, and all completed Documents submitted by proposer, including these forms, addendums, and all attachments, the undersigned proposes to supply JCHA with the services described herein for the fee(s) entered within the areas provided.

Lump Sum Base Bid: JCHA Terrace Manor Roadway Improvements as specified:

Base Lump Sum Bids for Roof Replacements as Specified		
Bid Item	Amount	Contract Period
Lump Sum Base Bid	\$	135 days
Delete Phase II Work Area	\$	

Note: A Cost Breakdown must be submitted for this project.

Signature & Addenda Acknowledgements

Addendum #1 _____ Date _____

Addendum #2 _____ Date _____

Addendum #3 _____ Date _____

Signature _____ Date _____

Printed Name _____ Company _____

E-mail address if available _____

Phone _____ Fax _____

INVITATION FOR BIDS (IFB) NO. 22-01 JCHA Terrace Manor Roadway Improvements

Bidder's Certification

By signing below, Bidder certifies that the following statements are true and correct:

- 1. He/she has full authority to bind Bidder and that no member of Bidder's organization is disbarred, suspended or otherwise prohibited from contracting with any federal, state or local agency,
- 2. Items for which Bids were provided herein will be delivered as specified in the Bid,
- 3. In performing this contract, the contractor(s) shall comply with any and all applicable federal, state or local laws including but not limited to: Occupational Safety & Health, Equal Employment Opportunity, Immigration and Naturalization, The Americans with Disabilities Act, State Tax and Insurance Law, and the Fair Housing Act.,
- 4. Bidder agrees that this bid shall remain open and valid for at least a period of 90 days from the date of the Bid Opening and that this bid shall constitute an offer, which, if accepted by JCHA and subject to the terms and conditions of such acceptance, shall result in a contract between JCHA and the undersigned Bidder,
- 5. He/she has not given, offered to give, nor intends to give at any time hereafter any economic opportunity, future employment, gift, loan, gratuity, special discount, trip, favor, or service to a public servant in connection with this Bid,
- 6. Bidder, nor the firm, corporation, partnership, or institution represented by the Bidder, or anyone acting for such firm, corporation or institution has violated the antitrust laws of the State of Alabama nor communicated directly or indirectly the bid made to any competitor or any other person engaged in such line of business,
- 7. Bidder has not received compensation for participation in the preparation of the specifications for this IFB,
- 8. **Lobbying Prohibition:** The Contractor agrees to comply with Section 1352 of Title 31, United States Code which prohibits the use of Federal appropriated funds to pay any person for influencing or attempting to influence an officer or employee of any agency, a Member of Congress, and officer or employee of Congress, or an employee of a Member of Congress in connection with any of the following covered Federal actions: the awarding of any Federal contract; the making of any Federal grant; the making of any Federal loan; the entering into of any cooperative agreement; or the modification of any Federal contract, grant, loan, or cooperative agreement.

SIGNED: _____ (Print Name)

_____ (Print Company Name) _____ (Company Phone) _____ (Fax)

_____ (Email Address) _____ (Date)

Attachment C

PROFILE OF FIRM FORM

JEFFERSON COUNTY HOUSING AUTHORITY

PROFILE OF FIRM FORM (Page 1 of 2)

- (1) Prime _____ Joint Venture/Partner _____ Sub-contractor _____ (This form shall be completed by and for each).
 (2) Name of Firm: _____ Telephone: _____ Fax: _____
 (3) Street Address, City, State, Zip: _____
 (4) Identify Principals/Partners in Firm

NAME	TITLE	% OF OWNERSHIP

(5) Please indicate the operating structure of your company.

- Publicly Held Corporation
 Privately Held Corporation
 Government Agency
 Non-Profit Organization
 Partnership
 Sole Proprietorship

(6) Bidder's Diversity Statement: You must check all of the following that apply to the ownership of this firm and enter where provided the correct percentage (%) of ownership of each:

Minority (MBE), or Woman-Owned (WBE) Business Enterprises qualify by virtue of 51% or more ownership and active management by one or more of the following:

- African American _____%
 **Native American _____%
 Hispanic American _____%
 Asian/Pacific American _____%
 Hasidic Jew _____%
 Asian/Indian American _____%
- Woman-Owned (MBE) _____%
 Woman-Owned (Caucasian) _____%
 Disabled Veteran _____%
 Caucasian American (Male) _____%
 Other (Specify): _____%

(7) Is the business 51% or more owned by a public housing resident? ___ Yes ___ No. If yes, provide name and address of the public housing facility:

Facility Name: _____
 Facility Address: _____ City: _____
 SWMBE Certification Number: _____
 Certification Agency: _____
 (NOTE: A CERTIFICATION/NUMBER IS NOT REQUIRED – ENTER IF AVAILABLE)

(8) Federal Tax ID Number: _____

(9) Jefferson County License No.: _____

JEFFERSON COUNTY HOUSING AUTHORITY

PROFILE OF FIRM FORM (Page 2 of 2)

(10) State of Alabama License No.: _____

(11) Has your firm or any member of your firm been a party to litigation with a public entity? If yes, when with whom and state the circumstances and any resolution.

(12) Has your firm or any member of your firm ever sued or been sued by the Jefferson County Housing Authority or its affiliated entities? If yes, when and state the circumstances and any resolution of the lawsuit.

(13) Has your firm or any member of your firm ever had a claim brought against because of breach of contract or nonperformance? If yes, when and state the circumstances and any resolution of the matter.

(14) Debarred Statement: Has this firm or any principal(s) ever been debarred from providing any services by the federal Government, any state government, the State of Alabama, or any local government agency within or without the State of Alabama? Yes No

Initials _____

(15) Disclosure Statement: Does this firm or any principal(s) thereof have any current, past, personal or professional relationship with any Commissioner or Officer of the JCHA? Yes No

Initials _____

(16) Non-Collusive Affidavit: The undersigned party submitting this proposal hereby certifies that such bid is genuine and not collusive and that said Offerer has not colluded, conspired, connived or agreed, directly or indirectly, with any Offerer or person, to put in a sham bid or to refrain from bidding, and has not in any manner, directly or indirectly sought by agreement or collusion, or communication or conference, with any person, to fix the bid price or affiant or of any advantage against the JCHA or any person interested in the proposed contract; and that all statements in said proposal are true. (See Attachment....)

(17) Verification Statement: The undersigned Offerer hereby states that by completing and submitting this form he/she is verifying that all information provided herein is, to the best of his/her knowledge, true and accurate, and agrees that if the JCHA discovers that any information entered herein is false, that shall entitle the JCHA to not consider nor make award or to cancel any award with the undersigned party.

(18) In performing this contract, the contractor(s) shall comply with any and all applicable federal, state or local laws including but not limited to: Occupational Safety & Health, Equal Employment Opportunity, Immigration and Naturalization, The Americans with Disabilities Act, State Tax and Insurance Law, and the Fair Housing Act.

Signature

Date

Printed Name

Company

Attachment D

NON-COLLUSIVE AFFIDAVIT

(Prime Bidder)

State of _____

County of _____

_____, being first duly sworn, deposed and says that he/she is a partner or officer of the firm of, _____ the party making the foregoing proposal or bid, that such proposal or bid is genuine and not collusive or sham; that said bidder has not colluded, conspired, connived or agreed, directly or indirectly, with any bidder or person, to put in a sham bid or to refrain from bidding, and has not in any manner, directly or indirectly, sought, by agreement or collusion, or communication or conference, with any person to fix the bid price of affiant or any other bidder, or to fix overhead, profit or cost element of said price, or that of any other bidder, or to secure any advantage against the Jefferson County Housing Authority, of any personal interest in the proposed contract; and, that all statements in said proposal or bid are true.

Signed: _____
(Bidder, if the bid is an individual;
Partner, if the bid is a partnership;
Officer, if the bid is a corporation)

Attachment E

JCHA CERTIFICATION OF NON-DISCRIMINATION

The offeror/bidder agrees and warrants that in the performance of the contract, if awarded, such contractor will not discriminate or permit discrimination against any person or group of persons on the grounds of race, color, gender, religion, creed, age, familial status, national origin, veteran status, or disability. The supplier further agrees to take affirmative action to ensure that applicants with job-related qualifications are employed and that employees are treated when employed without regard to their race, color, gender, religion, creed, age, familial status, national origin, veteran status, or disability. It is understood that non-discrimination shall include all forms of harassment and specifically sexual harassment. The contractor hereby certifies the foregoing and that the contractor will adhere to and enforce all applicable federal, state and local laws pertaining to non-discrimination.

Authorized Signature:

For: _____
Company Name

By: _____

Date: _____

Attachment F

SECTION 3 CLAUSE ACKNOWLEDGEMENT

SECTION 3 CLAUSE ACKNOWLEDGEMENT

Economic Opportunities for Low- and Very Low-Income Persons (Section 3, HUD Act of 1968; 24 CFR 135)

(a) The work to be performed under this contract is subject to the requirements of section 3 of the Housing and Urban Development Act of 1968, as amended, 12 U.S.C. 1701u (section 3). The purpose of section 3 is to ensure that employment and other economic opportunities generated by HUD assistance or HUD-assisted projects covered by section 3, shall, to the greatest extent feasible, be directed to low- and very low-income persons, particularly persons who are recipients of HUD assistance for housing.

(b) The parties to this contract agree to comply with HUD's regulations in 24 CFR Part 135, which implement section 3. As evidenced by their execution of this contract, the parties to this contract certify that they are under no contractual or other impediment that would prevent them from complying with the Part 135 regulations.

(c) The contractor agrees to send to each labor organization or representative of workers with which the contractor has a collective bargaining agreement or other understanding, if any, a notice advising the labor organization or workers' representative of the contractor's commitments under this section 3 clause, and will post copies of the notice in conspicuous places at the work site where both employees and applicants for training and employment positions can see the notice. The notice shall describe the section 3 preference, shall set forth minimum number and job titles subject to hire, availability of Section 3 apprenticeship and training positions, the qualifications for each; and the name and location of the person(s) taking applications for each of the positions; and the anticipated date the work shall begin.

(d) The contractor agrees to include this section 3 clause in every subcontract subject to compliance with regulations in 24 CFR Part 135, and agrees to take appropriate action, as provided in an applicable provision of the subcontract or in this section 3 clause, upon a finding that the subcontractor is in violation of the regulations in 24 CFR Part 135. The contractor will not subcontract with any subcontractor where the contractor has notice or knowledge that the subcontractor has been found in violation of the regulations in 24 CFR Part 135.

(e) The contractor will certify that any vacant employment positions, including training positions, that are filled (1) after the contractor is selected but before the contract is executed, and (2) with persons other than those to whom the regulations of 24 CFR Part 135 require employment opportunities to be directed, were not filled to circumvent the contractor's obligations under 24 CFR Part 135.

(f) Noncompliance with HUD's regulations in 24 CFR Part 135 may result in sanctions, termination of this contract for default, and debarment or suspension from future HUD assisted contracts.

I have read and understand these requirements of this Section 3 funded project:

Business Name: _____

Business Address: _____

Print Name: _____

Signature

Date

Attachment G

SECTION 3 BUSINESS CONCERN SELF - CERTIFICATION FORM

SECTION 3 BUSINESS CONCERN SELF-CERTIFICATION FORM

<p>Please return this form to the following address:</p> <p><i>Section 3 Coordinator Jefferson County Housing Authority 3700 Industrial Parkway Birmingham, AL 35217</i></p>	<p>The JCHA's Section 3 Self Certification</p> <p>For assistance completing the online application, please call Phone:205-849-0123</p>
---	--

Section 3 Business Criteria: Your business is eligible for Section 3 Business Certification if it meets any one of the following criteria. Please note that the definition of Section 3 qualified person is on Section 3 Form #3, "Section 3 Resident Self-Certification Form."

- 1. Fifty-one percent or more of your business is owned by a Section 3 resident or residents.
- 2. Thirty percent or more of your permanent, full-time employees are Section 3 residents.
- 3. You can provide evidence of a commitment to subcontract in excess of 25 percent of the amount of all subcontracts to Section 3 businesses: (a) that are fifty-one percent or more owned by public housing residents or (b) that has thirty percent or more of their permanent, full-time employees as public housing residents.

Section 3 Business Certification Statement: I hereby certify to the U.S. Department of Housing and Urban Development (HUD) and to the Jefferson County Housing Authority that all of the information on this form is true and correct. I understand that it is my responsibility to conduct any due diligence necessary to make this certification and to maintain documentation establishing my Section 3 Business concern status. I also understand that failure to complete this form completely and accurately may result in debarment or other administrative remedies available to HUD, and criminal or civil penalties under federal, state, and local laws.

- My business is a Section 3 business in accordance with the standard checked above under Section 3 Business Criteria.
- My business is not a Section 3 business.

Signature:		Date Signed:
Name:	Title:	
Company Name		
Address		
Telephone Number		
Type of Business: (Check One): <input type="checkbox"/> Corporation <input type="checkbox"/> Partnership <input type="checkbox"/> Sole Proprietorship <input type="checkbox"/> Other		

Attachment H

SECTION 3 ASSURANCE OF COMPLIANCE AND ACTION PLAN

CONTRACTOR SECTION 3 ASSURANCE OF COMPLIANCE AND ACTION PLAN (p. 1 of 7)

PART I-- Purpose: To ensure that regulations promulgated under 24 CFR Part 135 “Economic Opportunities for Low- and Very Low-Income Persons” is met, JCHA has developed and approved a Section 3 Policy for JCHA. Information on specific compliance with Section 3 is found in JCHA’s Section 3 Policy, or in the regulations at 24 CFR Part 135.

This form, along with all related required documents included shall serve as the ‘assurance of compliance’ certification and action plan as required in the bid documents, supplemental general conditions, and required forms for the contract for any HUD work funded by JCHA.

Name of Business: _____

Business Address: _____

Contract Name/Solicitation #: _____

Total amount of Bid: _____

PART II: PRIOR COMPLIANCE CERTIFICATION

I am certifying that my business has complied with the HUD Section 3 regulations in its past HUD contracts/purchase orders.

Signature/Title

Print Name

Date

PART III: IS SECTION 3 TRIGGERED BY THIS CONTRACT?

IF CONTRACTOR DOES NOT ANTICIPATE TRIGGERING THE SECTION 3 REGULATIONS, YOU MUST INITIAL BOTH BOXES BELOW:

- I do not anticipate hiring any new permanent, temporary, or seasonal employees on this contract.
- I do not anticipate subcontracting any portion of the work on this contract.

If you checked both boxes, do NOT check any other boxes or select any other options on this form!
Skip to the attestation and notarized signature on the final page of Section 3 Form #3.

IMPORTANT: IF THIS CHANGES AT ANY POINT DURING YOUR CONTRACT, you must immediately contact your JCHA contract contact as well as the JCHA Section 3 Coordinator.

CONTRACTOR SECTION 3 ASSURANCE OF COMPLIANCE AND ACTION PLAN (p.2 of 7)

PART IV: CONTRACTING/SUBCONTRACTING NEEDS:

If you plan to subcontract, please list the proposed subcontractors and amounts below. Attach a Section 3 Business Concern Self-Certification form for each Section 3 Business identified.

Subcontractor Name	Work to be performed (Building trade or other type of work)	Are they Section 3 Business? Yes/No	Contract Amount	% of Total Contract

Use an additional sheet if required

Total amount to be sub-contracted to Section 3 Business Concerns: \$ _____

Percentage of total \$ value of bid/contract: _____

IMPORTANT: Should the scope of work or needs of the contractor change, the contractor shall, to the greatest extent feasible, assure that subcontracts be awarded to Section 3 business concerns and shall immediately contact your JCHA contract contact as well as the JCHA Section 3 Coordinator.

CONTRACTOR SECTION 3 ASSURANCE OF COMPLIANCE AND ACTION PLAN (p.3 of 7)

PART V: WORKFORCE NEEDS AND HIRING PLAN

Preliminary Statement for Workforce Needs: JCHA intends to meet Section 3 compliance at the highest level and it is our intent to identify any short-term and long-term employment or contracting opportunities for qualified Section 3 persons and business concerns during the course of your contract funded by JCHA via its contractors. Please list the status of all planned employment position and opportunities for this contract. **Preference for all opportunities must be given to low- and very low-income residents if they qualify. If awarded a contract, you are required to provide a list of your aggregate workforce on this project. Any changes to that workforce during the project will constitute new hires. You are hereby notified that you must notify JCHA or contractor (respectively) overseeing your contract of any new hire opportunities that arise during the life of your contract. Anticipated workforce list may be provided on a separate sheet or in a different format.**

1. List Job Title/Trade	2. Total # of Employees Needed to complete Scope of Work by Job Title	3. Total # from Current Staff	4. Of the total # in column (3), how many are Section 3 Hires within the past 3 years?	Total # of New Hires Needed (Column 2 – Column 3)	Total # of New Hires expected to be Section 3 Residents
TOTALS					

Use an additional sheet if required

CONTRACTOR SECTION 3 ASSURANCE OF COMPLIANCE AND ACTION PLAN (p. 4 of 7)

PART VI. OTHER REQUIREMENTS

Outreach Plan:

Check all methods you will employ to hire Section 3 residents. Posting the position in community sources that are generally available to low-income residents and the general public is a standard requirement. Check at least three (3) other methods you will employ:

- The local community newspaper(s)
- The most widely distributed newspaper
- JCHA website
- JCHA properties management offices in a conspicuous location
- Homeless service agencies
- Local HUD-supported housing communities
- Local Workforce Board
- Other locations as approved by JCHA
- Email blast residents on the JCHA Section 3 Resident List
- Post notices on social media controlled by JCHA

Documentation of "To the Greatest Extent Feasible":

The contractor will work with JCHA Section 3 Coordinator and other designated staff to notify residents of any opportunities afforded under the contract. The contractor will collaborate with JCHA by giving preference of any employment opportunities to the Section 3 persons or business concerns.

The contractor and subcontractor(s) shall recruit or attempt to recruit from JCHA's Section 3 area, based on the priority order in JCHA's Section 3 Plan, the necessary number of low-income and very low-income residents through documentation of their efforts and of any impediments to comply. JCHA's contractors and subcontractors shall:

1. Maintain a list of all low-income area residents who have applied, either on their own or from referral from any source, and employ such person if otherwise qualified and if a vacancy exists.
2. Review and consider the Section 3 Resident List provided by JCHA prior to making new hires. If those hired are not Section 3 residents, or are in a lower preference category, the Contractor must explain in writing the qualifications that those on Section 3 Resident List lacked, or other reason for non-hire (e.g., job offer declined).
3. Provide evidence that the contractor has not filled vacant employment positions in its workforce immediately prior to undertaking work in an attempt to circumvent Section 3 regulations.

Review and determine if low-income and very low-income residents meet minimum hiring qualifications. Applicants meeting such minimum qualifications, but not hired due to lack of job openings or for other operations reasons, will be placed on a priority-hiring list and offered positions upon the occurrence of the first available appropriate job opening.

CONTRACTOR SECTION 3 ASSURANCE OF COMPLIANCE AND ACTION PLAN (p.5 of 7)

Recordkeeping:

The contractor shall maintain on file all records related to employment and job training of low-income and very low-income residents or other such records, advertisements, legal notices, brochures, flyers, publications, assurances of compliance from subcontractors, etc., in connection with this contract. If there is a report that is needed as part of the submission, you agree to provide it timely. The contractor shall, upon request, provide such records or copies of records to JCHA, its staff, or agents.

Reports:

The contractor shall provide reports as required in connection with the contractor specifications. All certified and regular payrolls shall clearly detail which employees qualify under Section 3.

Certification:

The contractor will certify that any vacant employment positions, including training positions that filled:

- (1) after the contractor is selected but before the contract is executed; and
- (2) with persons other than Section 3 residents

were not filled to circumvent the subcontractor's obligations under 24 CFR Part 135.

Other Economic Opportunities:

If a contractor has demonstrated that it has no need or plans to subcontract or hire, or that can demonstrate that it has attempted, to the greatest extent feasible, to meet Section 3 hiring and contracting goals but cannot, may provide other economic opportunities to Section 3 residents and business concerns as described in the JCHA Section 3 Policy. These opportunities must be described in a written plan on how the contractor will offer other economic opportunities. A contractor that has a need to hire or sub-contract may not use other economic opportunities as a substitute to attempt to meet hiring or contracting goals; the contractor must still demonstrate how it attempted to the greatest extent feasible, to meet the goals.

Grievance and Compliance:

The contractor or sub-contractor hereby acknowledges that they understand that any low-income and very low-income resident of the project area, for him/her or as representatives of persons similarly situated, seeking employment or job training opportunities in the project area, or any eligible business concerns seeking contract opportunities may file a grievance if efforts to the greatest extent feasible were not executed. The grievance must be filed with HUD not later than one hundred eighty (180) calendar days from the date of the action (or omission) upon which the grievance is based.

SECTION 3 CONTRACT COMPLIANCE CURE AND TERMINATION PROCESSES

This language is a component of contract compliance with the work contractors and sub-contractors including developers respond to in JCHA solicitations. The full requirements are provided in the Section 3 Clause found elsewhere in this package or in the HUD forms 5370-C or 5370 C1 as may be applicable.

CONTRACTOR SECTION 3 ASSURANCE OF COMPLIANCE AND ACTION PLAN (p.6 of 7)

All contractors claiming a Preference in contracting by meeting any of the three Preference requirements including a Resident Owned Business, Hiring 30% of New Hires and/or Sub-contracting at least 25% of total award to a Section 3 Concern shall maintain that status throughout the life of the contract. Failure to meet this requirement will result in penalties up to and including contract termination. Any contractor triggering the regulation by doing any hiring or contracting once they are awarded the contract through contract execution must comply with the Section 3 requirements by executing the efforts on their Certification and Action Plan in accordance with the HABD Section 3 Action Plan.

JCHA shall execute these remedies to achieve compliance in this order:

- A. Based on the first observation or report of non-compliance with Section 3, the contractor will be sent an e-mail from JCHA notifying them of their non-compliance issue. The contractor will have until the next payroll or 14 calendar days, whichever is lesser to bring the contract into compliance.
- B. If at any time a contractor fails to bring the contract into compliance, JCHA must withhold all future payments until the contract is in compliance.
- C. The contractor shall have up to 15 business days from the most recent notice of non-compliance to meet compliance as a final cure period or justify in writing to JCHA why it cannot meet compliance. JCHA must render a response to the contractor within 10 business days of receipt of its letter of reason for non-compliance. If JCHA deems the cause to be unacceptable, at its option, JCHA can extend the cause period one time for up to 5 days to allow the contractor to identify and secure other compliance options, or
- D. If the contractor fails to take any corrective action to bring the contract into compliance within seven (7) business days from the most recent notice of non-compliance, or JCHA does not accept any of the contractor's corrective plans or justifications for non-compliance, JCHA may terminate the contract immediately. JCHA shall terminate by delivering to the Contractor a written Notice of Termination specifying the nature, extent and effective date of the termination. **All funds due to the contractor shall be held** and a financial workout of the agreement shall proceed within 24 hours of termination. The workout is to include a contract deduct equal to the total Section 3 contract violation of opportunities provided to non-Section 3 residents or business because they were not offered according to the contract and regulation award. All remaining funds can be paid out based on work satisfactorily completed per the agreement. Failure to comply with Section 3 may result in contract termination and/or prohibit bids for future contracts with JCHA for at least one (1) year after the existing contract ends.

Any contractor claiming to meet Section 3 compliance by committing to hire residents, fund training itself **shall meet compliance within seven (7) calendar days of contract start** or JCHA shall halt all payments to the contractor and its sub-contractors related to the agreement and the actions listed in steps A-D in this section shall apply.

CONTRACTOR SECTION 3 ASSURANCE OF COMPLIANCE AND ACTION PLAN (p. 7 of 7)

ATTESTATION:

I attest that the above information is true and correct and that by signing below, the Contractor hereby agrees to comply with Section 3 requirements.

Name of Prime Contractor: _____

Name of Authorized Officer: _____

Title of Authorized Officer: _____

Signature

Date

NOTARY REQUIRED

STATE:

COUNTY:

I, the undersigned a Notary Public in and for said authority and in said State, hereby certify that, _____, whose named as _____ (Title) of _____ (Company) is signed to the foregoing conveyance and who is known to me, acknowledged before me on this day, that, being informed of the contents of the foregoing conveyance, he/she, in his/her capability as _____ (Officer Title), and with full authority, executed the same voluntarily for and as the act of said corporation.

Given under my hand and official seal, this the _____ day of _____, 20__.

Notary Public

My Commission Expires: _____{SEAL}

Attachment I

CONTRACT DATA COLLECTION

SHEET

Attachment J

HUD 5369

INSTRUCTIONS TO BIDDERS FOR CONTRACTS

**U.S. Department of Housing and
Urban Development**
Office of Public and Indian Housing

**Instructions to Bidders for Contracts
Public and Indian Housing Programs**

Instructions to Bidders for Contracts

Public and Indian Housing Programs

Table of Contents

Clause	Page
1. Bid Preparation and Submission	1
2. Explanations and Interpretations to Prospective Bidders	1
3. Amendments to Invitations for Bids	1
4. Responsibility of Prospective Contractor	1
5. Late Submissions, Modifications, and Withdrawal of Bids	1
6. Bid Opening	2
7. Service of Protest	2
8. Contract Award	2
9. Bid Guarantee	3
10. Assurance of Completion	3
11. Preconstruction Conference	3
12. Indian Preference Requirements	3

1. Bid Preparation and Submission

(a) Bidders are expected to examine the specifications, drawings, all instructions, and, if applicable, the construction site (see also the contract clause entitled **Site Investigation and Conditions Affecting the Work** of the *General Conditions of the Contract for Construction*). Failure to do so will be at the bidders' risk.

(b) All bids must be submitted on the forms provided by the Public Housing Agency/Indian Housing Authority (PHA/IHA). Bidders shall furnish all the information required by the solicitation. Bids must be signed and the bidder's name typed or printed on the bid sheet and each continuation sheet which requires the entry of information by the bidder. Erasures or other changes must be initialed by the person signing the bid. Bids signed by an agent shall be accompanied by evidence of that agent's authority. (Bidders should retain a copy of their bid for their records.)

(c) Bidders must submit as part of their bid a completed form HUD-5369-A, "Representations, Certifications, and Other Statements of Bidders."

(d) All bid documents shall be sealed in an envelope which shall be clearly marked with the words "Bid Documents," the Invitation for Bids (IFB) number, any project or other identifying number, the bidder's name, and the date and time for receipt of bids.

(e) If this solicitation requires bidding on all items, failure to do so will disqualify the bid. If bidding on all items is not required, bidders should insert the words "No Bid" in the space provided for any item on which no price is submitted.

(f) Unless expressly authorized elsewhere in this solicitation, alternate bids will not be considered.

(g) Unless expressly authorized elsewhere in this solicitation, bids submitted by telegraph or facsimile (fax) machines will not be considered.

(h) If the proposed contract is for a Mutual Help project (as described in 24 CFR Part 905, Subpart E) that involves Mutual Help contributions of work, material, or equipment, supplemental information regarding the bid advertisement is provided as an attachment to this solicitation.

2. Explanations and Interpretations to Prospective Bidders

(a) Any prospective bidder desiring an explanation or interpretation of the solicitation, specifications, drawings, etc., must request it at least 7 days before the scheduled time for bid opening. Requests may be oral or written. Oral requests must be confirmed in writing. The only oral clarifications that will be provided will be those clearly related to solicitation procedures, i.e., not substantive technical information. No other oral explanation or interpretation will be provided. Any information given a prospective bidder concerning this solicitation will be furnished promptly to all other prospective bidders as a written amendment to the solicitation, if that information is necessary in submitting bids, or if the lack of it would be prejudicial to other prospective bidders.

(b) Any information obtained by, or provided to, a bidder other than by formal amendment to the solicitation shall not constitute a change to the solicitation.

3. Amendments to Invitations for Bids

(a) If this solicitation is amended, then all terms and conditions which are not modified remain unchanged.

(b) Bidders shall acknowledge receipt of any amendment to this solicitation (1) by signing and returning the amendment, (2) by identifying the amendment number and date on the bid form, or (3) by letter, telegram, or facsimile, if those methods are authorized in the solicitation. The PHA/IHA must receive acknowledgement by the time and at the place specified for receipt of bids. Bids which fail to acknowledge the bidder's receipt of any amendment will result in the rejection of the bid if the amendment(s) contained information which substantively changed the PHA's/IHA's requirements.

(c) Amendments will be on file in the offices of the PHA/IHA and the Architect at least 7 days before bid opening.

4. Responsibility of Prospective Contractor

(a) The PHA/IHA will award contracts only to responsible prospective contractors who have the ability to perform successfully under the terms and conditions of the proposed contract. In determining the responsibility of a bidder, the PHA/IHA will consider such matters as the bidder's:

- (1) Integrity;
- (2) Compliance with public policy;
- (3) Record of past performance; and
- (4) Financial and technical resources (including construction and technical equipment).

(b) Before a bid is considered for award, the bidder may be requested by the PHA/IHA to submit a statement or other documentation regarding any of the items in paragraph (a) above. Failure by the bidder to provide such additional information shall render the bidder nonresponsible and ineligible for award.

5. Late Submissions, Modifications, and Withdrawal of Bids

(a) Any bid received at the place designated in the solicitation after the exact time specified for receipt will not be considered unless it is received before award is made and it:

(1) Was sent by registered or certified mail not later than the fifth calendar day before the date specified for receipt of offers (e.g., an offer submitted in response to a solicitation requiring receipt of offers by the 20th of the month must have been mailed by the 15th);

(2) Was sent by mail, or if authorized by the solicitation, was sent by telegram or via facsimile, and it is determined by the PHA/IHA that the late receipt was due solely to mishandling by the PHA/IHA after receipt at the PHA/IHA; or

(3) Was sent by U.S. Postal Service Express Mail Next Day Service - Post Office to Addressee, not later than 5:00 p.m. at the place of mailing two working days prior to the date specified for receipt of proposals. The term "working days" excludes weekends and observed holidays.

(b) Any modification or withdrawal of a bid is subject to the same conditions as in paragraph (a) of this provision.

(c) The only acceptable evidence to establish the date of mailing of a late bid, modification, or withdrawal sent either by registered or certified mail is the U.S. or Canadian Postal Service postmark both on the envelope or wrapper and on the original receipt from the U.S. or Canadian Postal Service. Both postmarks must show a legible date or the bid, modification, or withdrawal shall be processed as if mailed late. "Postmark" means a printed, stamped, or otherwise placed impression (exclusive of a postage meter machine impression) that is readily identifiable without further action as having been supplied and affixed by employees of the U.S. or Canadian Postal Service on the date of mailing. Therefore, bidders should request the postal clerk to place a hand cancellation bull's-eye postmark on both the receipt and the envelope or wrapper.

(d) The only acceptable evidence to establish the time of receipt at the PHA/IHA is the time/date stamp of PHA/IHA on the proposal wrapper or other documentary evidence of receipt maintained by the PHA/IHA.

(e) The only acceptable evidence to establish the date of mailing of a late bid, modification, or withdrawal sent by Express Mail Next Day Service-Post Office to Addressee is the date entered by the post office receiving clerk on the "Express Mail Next Day Service-Post Office to Addressee" label and the postmark on both the envelope or wrapper and on the original receipt from the U.S. Postal Service. "Postmark" has the same meaning as defined in paragraph (c) of this provision, excluding postmarks of the Canadian Postal Service. Therefore, bidders should request the postal clerk to place a legible hand cancellation bull's eye postmark on both the receipt and Failure by a bidder to acknowledge receipt of the envelope or wrapper.

(f) Notwithstanding paragraph (a) of this provision, a late modification of an otherwise successful bid that makes its terms more favorable to the PHA/IHA will be considered at any time it is received and may be accepted.

(g) Bids may be withdrawn by written notice, or if authorized by this solicitation, by telegram (including mailgram) or facsimile machine transmission received at any time before the exact time set for opening of bids; provided that written confirmation of telegraphic or facsimile withdrawals over the signature of the bidder is mailed and postmarked prior to the specified bid opening time. A bid may be withdrawn in person by a bidder or its authorized representative if, before the exact time set for opening of bids, the identity of the person requesting withdrawal is established and the person signs a receipt for the bid.

6. Bid Opening

All bids received by the date and time of receipt specified in the solicitation will be publicly opened and read. The time and place of opening will be as specified in the solicitation. Bidders and other interested persons may be present.

7. Service of Protest

(a) Definitions. As used in this provision:

"Interested party" means an actual or prospective bidder whose direct economic interest would be affected by the award of the contract.

"Protest" means a written objection by an interested party to this solicitation or to a proposed or actual award of a contract pursuant to this solicitation.

(b) Protests shall be served on the Contracting Officer by obtaining written and dated acknowledgement from —

[Contracting Officer designate the official or location where a protest may be served on the Contracting Officer]

(c) All protests shall be resolved in accordance with the PHA's/IHA's protest policy and procedures, copies of which are maintained at the PHA/IHA.

8. Contract Award

(a) The PHA/IHA will evaluate bids in response to this solicitation without discussions and will award a contract to the responsible bidder whose bid, conforming to the solicitation, will be most advantageous to the PHA/IHA considering only price and any price-related factors specified in the solicitation.

(b) If the apparent low bid received in response to this solicitation exceeds the PHA's/IHA's available funding for the proposed contract work, the PHA/IHA may either accept separately priced items (see 8(e) below) or use the following procedure to determine contract award. The PHA/IHA shall apply in turn to each bid (proceeding in order from the apparent low bid to the high bid) each of the separately priced bid deductible items, if any, in their priority order set forth in this solicitation. If upon the application of the first deductible item to all initial bids, a new low bid is within the PHA's/IHA's available funding, then award shall be made to that bidder. If no bid is within the available funding amount, then the PHA/IHA shall apply the second deductible item. The PHA/IHA shall continue this process until an evaluated low bid, if any, is within the PHA's/IHA's available funding. If upon the application of all deductibles, no bid is within the PHA's/IHA's available funding, or if the solicitation does not request separately priced deductibles, the PHA/IHA shall follow its written policy and procedures in making any award under this solicitation.

(c) In the case of tie low bids, award shall be made in accordance with the PHA's/IHA's written policy and procedures.

(d) The PHA/IHA may reject any and all bids, accept other than the lowest bid (e.g., the apparent low bid is unreasonably low), and waive informalities or minor irregularities in bids received, in accordance with the PHA's/IHA's written policy and procedures.

(e) Unless precluded elsewhere in the solicitation, the PHA/IHA may accept any item or combination of items bid.

(f) The PHA/IHA may reject any bid as nonresponsive if it is materially unbalanced as to the prices for the various items of work to be performed. A bid is materially unbalanced when it is based on prices significantly less than cost for some work and prices which are significantly overstated for other work.

(g) A written award shall be furnished to the successful bidder within the period for acceptance specified in the bid and shall result in a binding contract without further action by either party.

9. Bid Guarantee (applicable to construction and equipment contracts exceeding \$25,000)

All bids must be accompanied by a negotiable bid guarantee which shall not be less than five percent (5%) of the amount of the bid. The bid guarantee may be a certified check, bank draft, U.S. Government Bonds at par value, or a bid bond secured by a surety company acceptable to the U.S. Government and authorized to do business in the state where the work is to be performed. In the case where the work under the contract will be performed on an Indian reservation area, the bid guarantee may also be an irrevocable Letter of Credit (see provision 10, Assurance of Completion, below). Certified checks and bank drafts must be made payable to the order of the PHA/IHA. The bid guarantee shall insure the execution of the contract and the furnishing of a method of assurance of completion by the successful bidder as required by the solicitation. Failure to submit a bid guarantee with the bid shall result in the rejection of the bid. Bid guarantees submitted by unsuccessful bidders will be returned as soon as practicable after bid opening.

10. Assurance of Completion

(a) Unless otherwise provided in State law, the successful bidder shall furnish an assurance of completion prior to the execution of any contract under this solicitation. This assurance may be [Contracting Officer check applicable items] —

[] (1) a performance and payment bond in a penal sum of 100 percent of the contract price; or, as may be required or permitted by State law;

[] (2) separate performance and payment bonds, each for 50 percent or more of the contract price;

[] (3) a 20 percent cash escrow;

[] (4) a 25 percent irrevocable letter of credit; or,

[] (5) an irrevocable letter of credit for 10 percent of the total contract price with a monitoring and disbursements agreement with the IHA (applicable only to contracts awarded by an IHA under the Indian Housing Program).

(b) Bonds must be obtained from guarantee or surety companies acceptable to the U.S. Government and authorized to do business in the state where the work is to be performed. Individual sureties will not be considered. U.S. Treasury Circular Number 570, published annually in the Federal Register, lists companies approved to act as sureties on bonds securing Government contracts, the maximum underwriting limits on each contract bonded, and the States in which the company is licensed to do business. Use of companies listed in this circular is mandatory. Copies of the circular may be downloaded on the U.S. Department of Treasury website <http://www.fms.treas.gov/c570/index.html>, or ordered for a minimum fee by contacting the Government Printing Office at (202) 512-2168.

(c) Each bond shall clearly state the rate of premium and the total amount of premium charged. The current power of attorney for the person who signs for the surety company must be attached to the bond. The effective date of the power of attorney shall not precede the date of the bond. The effective date of the bond shall be on or after the execution date of the contract.

(d) Failure by the successful bidder to obtain the required assurance of completion within the time specified, or within such extended period as the PHA/IHA may grant based upon reasons determined adequate by the PHA/IHA, shall render the bidder ineligible for award. The PHA/IHA may then either award the contract to the next lowest responsible bidder or solicit new bids. The PHA/IHA may retain the ineligible bidder's bid guarantee.

11. Preconstruction Conference (applicable to construction contracts)

After award of a contract under this solicitation and prior to the start of work, the successful bidder will be required to attend a preconstruction conference with representatives of the PHA/IHA and its architect/engineer, and other interested parties convened by the PHA/IHA. The conference will serve to acquaint the participants with the general plan of the construction operation and all other requirements of the contract (e.g., Equal Employment Opportunity, Labor Standards). The PHA/IHA will provide the successful bidder with the date, time, and place of the conference.

12. Indian Preference Requirements (applicable only if this solicitation is for a contract to be performed on a project for an Indian Housing Authority)

(a) HUD has determined that the contract awarded under this solicitation is subject to the requirements of section 7(b) of the Indian Self-Determination and Education Assistance Act (25 U.S.C. 450e(b)). Section 7(b) requires that any contract or subcontract entered into for the benefit of Indians shall require that, to the greatest extent feasible

(1) Preferences and opportunities for training and employment (other than core crew positions; see paragraph (h) below) in connection with the administration of such contracts or subcontracts be given to qualified "Indians." The Act defines "Indians" to mean persons who are members of an Indian tribe and defines "Indian tribe" to mean any Indian tribe, band, nation, or other organized group or community, including any Alaska Native village or regional or village corporation as defined in or established pursuant to the Alaska Native Claims Settlement Act, which is recognized as eligible for the special programs and services provided by the United States to Indians because of their status as Indians; and,

(2) Preference in the award of contracts or subcontracts in connection with the administration of contracts be given to Indian organizations and to Indian-owned economic enterprises, as defined in section 3 of the Indian Financing Act of 1974 (25 U.S.C. 1452). That Act defines "economic enterprise" to mean any Indian-owned commercial, industrial, or business activity established or organized for the purpose of profit, except that the Indian ownership must constitute not less than 51 percent of the enterprise; "Indian organization" to mean the governing body of any Indian tribe or entity established or recognized by such governing body; "Indian" to mean any person who is a member of any tribe, band, group, pueblo, or community which is recognized by the Federal Government as eligible for services from the Bureau of Indian Affairs and any "Native" as defined in the Alaska Native Claims Settlement Act; and Indian "tribe" to mean any Indian tribe, band, group, pueblo, or community including Native villages and Native groups (including

corporations organized by Kenai, Juneau, Sitka, and Kodiak) as defined in the Alaska Native Claims Settlement Act, which is recognized by the Federal Government as eligible for services from the Bureau of Indian Affairs.

(b) (1) The successful Contractor under this solicitation shall comply with the requirements of this provision in awarding all subcontracts under the contract and in providing training and employment opportunities.

(2) A finding by the IHA that the contractor, either (i) awarded a subcontract without using the procedure required by the IHA, (ii) falsely represented that subcontracts would be awarded to Indian enterprises or organizations; or, (iii) failed to comply with the contractor's employment and training preference bid statement shall be grounds for termination of the contract or for the assessment of penalties or other remedies.

(c) If specified elsewhere in this solicitation, the IHA may restrict the solicitation to qualified Indian-owned enterprises and Indian organizations. If two or more (or a greater number as specified elsewhere in the solicitation) qualified Indian-owned enterprises or organizations submit responsive bids, award shall be made to the qualified enterprise or organization with the lowest responsive bid. If fewer than the minimum required number of qualified Indian-owned enterprises or organizations submit responsive bids, the IHA shall reject all bids and readvertise the solicitation in accordance with paragraph (d) below.

(d) If the IHA prefers not to restrict the solicitation as described in paragraph (c) above, or if after having restricted a solicitation an insufficient number of qualified Indian enterprises or organizations submit bids, the IHA may advertise for bids from non-Indian as well as Indian-owned enterprises and Indian organizations. Award shall be made to the qualified Indian enterprise or organization with the lowest responsive bid if that bid is -

(1) Within the maximum HUD-approved budget amount established for the specific project or activity for which bids are being solicited; and

(2) No more than the percentage specified in 24 CFR 905.175(c) higher than the total bid price of the lowest responsive bid from any qualified bidder. If no responsive bid by a qualified Indian-owned economic enterprise or organization is within the stated range of the total bid price of the lowest responsive bid from any qualified enterprise, award shall be made to the bidder with the lowest bid.

(e) Bidders seeking to qualify for preference in contracting or subcontracting shall submit proof of Indian ownership with their bids. Proof of Indian ownership shall include but not be limited to:

(1) Certification by a tribe or other evidence that the bidder is an Indian. The IHA shall accept the certification of a tribe that an individual is a member.

(2) Evidence such as stock ownership, structure, management, control, financing and salary or profit sharing arrangements of the enterprise.

(f) (1) All bidders must submit with their bids a statement describing how they will provide Indian preference in the award of subcontracts. The specific requirements of that statement and the factors to be used by the IHA in determining the statement's adequacy are included as an attachment to this solicitation. Any bid that fails to include the required statement shall be rejected as nonresponsive. The IHA may require that comparable statements be provided by subcontractors to the successful Contractor, and may require the Contractor to reject any bid or proposal by a subcontractor that fails to include the statement.

(2) Bidders and prospective subcontractors shall submit a certification (supported by credible evidence) to the IHA in any instance where the bidder or subcontractor believes it is infeasible to provide Indian preference in subcontracting. The acceptance or rejection by the IHA of the certification shall be final. Rejection shall disqualify the bid from further consideration.

(g) All bidders must submit with their bids a statement detailing their employment and training opportunities and their plans to provide preference to Indians in implementing the contract; and the number or percentage of Indians anticipated to be employed and trained. Comparable statements from all proposed subcontractors must be submitted. The criteria to be used by the IHA in determining the statement(s)'s adequacy are included as an attachment to this solicitation. Any bid that fails to include the required statement(s), or that includes a statement that does not meet minimum standards required by the IHA shall be rejected as nonresponsive.

(h) Core crew employees. A core crew employee is an individual who is a bona fide employee of the contractor at the time the bid is submitted; or an individual who was not employed by the bidder at the time the bid was submitted, but who is regularly employed by the bidder in a supervisory or other key skilled position when work is available. Bidders shall submit with their bids a list of all core crew employees.

(i) Preference in contracting, subcontracting, employment, and training shall apply not only on-site, on the reservation, or within the IHA's jurisdiction, but also to contracts with firms that operate outside these areas (e.g., employment in modular or manufactured housing construction facilities).

(j) Bidders should contact the IHA to determine if any additional local preference requirements are applicable to this solicitation.

(k) The IHA [] does [] does not [Contracting Officer check applicable box] maintain lists of Indian-owned economic enterprises and Indian organizations by specialty (e.g., plumbing, electrical, foundations), which are available to bidders to assist them in meeting their responsibility to provide preference in connection with the administration of contracts and subcontracts.

Attachment K

HUD 5369 A

REPRESENTATIONS, CERTIFICATIONS
AND OTHER STATEMENTS OF BIDDERS

**U.S. Department of Housing
and Urban Development**
Office of Public and Indian Housing

**Representations, Certifications,
and Other Statements of Bidders**
Public and Indian Housing Programs

Representations, Certifications, and Other Statements of Bidders

Public and Indian Housing Programs

Table of Contents

Clause	Page
1. Certificate of Independent Price Determination	1
2. Contingent Fee Representation and Agreement	1
3. Certification and Disclosure Regarding Payments to Influence Certain Federal Transactions	1
4. Organizational Conflicts of Interest Certification	2
5. Bidder's Certification of Eligibility	2
6. Minimum Bid Acceptance Period	2
7. Small, Minority, Women-Owned Business Concern Representation	2
8. Indian-Owned Economic Enterprise and Indian Organization Representation	2
9. Certification of Eligibility Under the Davis-Bacon Act	3
10. Certification of Nonsegregated Facilities	3
11. Clean Air and Water Certification	3
12. Previous Participation Certificate	3
13. Bidder's Signature	3

1. Certificate of Independent Price Determination

(a) The bidder certifies that--

(1) The prices in this bid have been arrived at independently, without, for the purpose of restricting competition, any consultation, communication, or agreement with any other bidder or competitor relating to (i) those prices, (ii) the intention to submit a bid, or (iii) the methods or factors used to calculate the prices offered;

(2) The prices in this bid have not been and will not be knowingly disclosed by the bidder, directly or indirectly, to any other bidder or competitor before bid opening (in the case of a sealed bid solicitation) or contract award (in the case of a competitive proposal solicitation) unless otherwise required by law; and

(3) No attempt has been made or will be made by the bidder to induce any other concern to submit or not to submit a bid for the purpose of restricting competition.

(b) Each signature on the bid is considered to be a certification by the signatory that the signatory--

(1) Is the person in the bidder's organization responsible for determining the prices being offered in this bid or proposal, and that the signatory has not participated and will not participate in any action contrary to subparagraphs (a)(1) through (a)(3) above; or

(2) (i) Has been authorized, in writing, to act as agent for the following principals in certifying that those principals have not participated, and will not participate in any action contrary to subparagraphs (a)(1) through (a)(3) above.

_____ [insert full name of person(s) in the bidder's organization responsible for determining the prices offered in this bid or proposal, and the title of his or her position in the bidder's organization];

(ii) As an authorized agent, does certify that the principals named in subdivision (b)(2)(i) above have not participated, and will not participate, in any action contrary to subparagraphs (a)(1) through (a)(3) above; and

(iii) As an agent, has not personally participated, and will not participate in any action contrary to subparagraphs (a)(1) through (a)(3) above.

(c) If the bidder deletes or modifies subparagraph (a)2 above, the bidder must furnish with its bid a signed statement setting forth in detail the circumstances of the disclosure.

[] [Contracting Officer check if following paragraph is applicable]

(d) Non-collusive affidavit. (applicable to contracts for construction and equipment exceeding \$50,000)

(1) Each bidder shall execute, in the form provided by the PHA/IHA, an affidavit to the effect that he/she has not colluded with any other person, firm or corporation in regard to any bid submitted in response to this solicitation. If the successful bidder did not submit the affidavit with his/her bid, he/she must submit it within three (3) working days of bid opening. Failure to submit the affidavit by that date may render the bid nonresponsive. No contract award will be made without a properly executed affidavit.

(2) A fully executed "Non-collusive Affidavit" [] is, [] is not included with the bid.

2. Contingent Fee Representation and Agreement

(a) Definitions. As used in this provision:

"Bona fide employee" means a person, employed by a bidder and subject to the bidder's supervision and control as to time, place, and manner of performance, who neither exerts, nor proposes to exert improper influence to solicit or obtain contracts nor holds out as being able to obtain any contract(s) through improper influence.

"Improper influence" means any influence that induces or tends to induce a PHA/IHA employee or officer to give consideration or to act regarding a PHA/IHA contract on any basis other than the merits of the matter.

(b) The bidder represents and certifies as part of its bid that, except for full-time bona fide employees working solely for the bidder, the bidder:

(1) [] has, [] has not employed or retained any person or company to solicit or obtain this contract; and

(2) [] has, [] has not paid or agreed to pay to any person or company employed or retained to solicit or obtain this contract any commission, percentage, brokerage, or other fee contingent upon or resulting from the award of this contract.

(c) If the answer to either (a)(1) or (a)(2) above is affirmative, the bidder shall make an immediate and full written disclosure to the PHA/IHA Contracting Officer.

(d) Any misrepresentation by the bidder shall give the PHA/IHA the right to (1) terminate the contract; (2) at its discretion, deduct from contract payments the amount of any commission, percentage, brokerage, or other contingent fee; or (3) take other remedy pursuant to the contract.

3. Certification and Disclosure Regarding Payments to Influence Certain Federal Transactions (applicable to contracts exceeding \$100,000)

(a) The definitions and prohibitions contained in Section 1352 of title 31, United States Code, are hereby incorporated by reference in paragraph (b) of this certification.

(b) The bidder, by signing its bid, hereby certifies to the best of his or her knowledge and belief as of December 23, 1989 that:

(1) No Federal appropriated funds have been paid or will be paid to any person for influencing or attempting to influence an officer or employee of any agency, a Member of Congress, an officer or employee of Congress, or an employee of a Member of Congress on his or her behalf in connection with the awarding of a contract resulting from this solicitation;

(2) If any funds other than Federal appropriated funds (including profit or fee received under a covered Federal transaction) have been paid, or will be paid, to any person for influencing or attempting to influence an officer or employee of any agency, a Member of Congress, an officer or employee of Congress, or an employee of a Member of Congress on his or her behalf in connection with this solicitation, the bidder shall complete and submit, with its bid, OMB standard form LLL, "Disclosure of Lobbying Activities;" and

(3) He or she will include the language of this certification in all subcontracts at any tier and require that all recipients of subcontract awards in excess of \$100,000 shall certify and disclose accordingly.

(c) Submission of this certification and disclosure is a prerequisite for making or entering into this contract imposed by section 1352, title 31, United States Code. Any person who makes an expenditure prohibited under this provision or who fails to file or amend the disclosure form to be filed or amended by this provision, shall be subject to a civil penalty of not less than \$10,000, and not more than \$100,000, for each such failure.

(d) Indian tribes (except those chartered by States) and Indian organizations as defined in section 4 of the Indian Self-Determination and Education Assistance Act (25 U.S.C. 450B) are exempt from the requirements of this provision.

4. Organizational Conflicts of Interest Certification

The bidder certifies that to the best of its knowledge and belief and except as otherwise disclosed, he or she does not have any organizational conflict of interest which is defined as a situation in which the nature of work to be performed under this proposed contract and the bidder's organizational, financial, contractual, or other interests may, without some restriction on future activities:

- (a) Result in an unfair competitive advantage to the bidder; or,
- (b) Impair the bidder's objectivity in performing the contract work.

[] In the absence of any actual or apparent conflict, I hereby certify that to the best of my knowledge and belief, no actual or apparent conflict of interest exists with regard to my possible performance of this procurement.

5. Bidder's Certification of Eligibility

(a) By the submission of this bid, the bidder certifies that to the best of its knowledge and belief, neither it, nor any person or firm which has an interest in the bidder's firm, nor any of the bidder's subcontractors, is ineligible to:

(1) Be awarded contracts by any agency of the United States Government, HUD, or the State in which this contract is to be performed; or,

(2) Participate in HUD programs pursuant to 24 CFR Part 24.

(b) The certification in paragraph (a) above is a material representation of fact upon which reliance was placed when making award. If it is later determined that the bidder knowingly rendered an erroneous certification, the contract may be terminated for default, and the bidder may be debarred or suspended from participation in HUD programs and other Federal contract programs.

6. Minimum Bid Acceptance Period

(a) "Acceptance period," as used in this provision, means the number of calendar days available to the PHA/IHA for awarding a contract from the date specified in this solicitation for receipt of bids.

(b) This provision supersedes any language pertaining to the acceptance period that may appear elsewhere in this solicitation.

(c) The PHA/IHA requires a minimum acceptance period of [Contracting Officer insert time period] calendar days.

(d) In the space provided immediately below, bidders may specify a longer acceptance period than the PHA's/IHA's minimum requirement. The bidder allows the following acceptance period: calendar days.

(e) A bid allowing less than the PHA's/IHA's minimum acceptance period will be rejected.

(f) The bidder agrees to execute all that it has undertaken to do, in compliance with its bid, if that bid is accepted in writing within (1) the acceptance period stated in paragraph (c) above or (2) any longer acceptance period stated in paragraph (d) above.

7. Small, Minority, Women-Owned Business Concern Representation

The bidder represents and certifies as part of its bid/ offer that it --

(a) [] is, [] is not a small business concern. "Small business concern," as used in this provision, means a concern, including its affiliates, that is independently owned and operated, not dominant in the field of operation in which it is bidding, and qualified as a small business under the criteria and size standards in 13 CFR 121.

(b) [] is, [] is not a women-owned business enterprise. "Women-owned business enterprise," as used in this provision, means a business that is at least 51 percent owned by a woman or women who are U.S. citizens and who also control and operate the business.

(c) [] is, [] is not a minority business enterprise. "Minority business enterprise," as used in this provision, means a business which is at least 51 percent owned or controlled by one or more minority group members or, in the case of a publicly owned business, at least 51 percent of its voting stock is owned by one or more minority group members, and whose management and daily operations are controlled by one or more such individuals. For the purpose of this definition, minority group members are:

(Check the block applicable to you)

- [] Black Americans
- [] Asian Pacific Americans
- [] Hispanic Americans
- [] Asian Indian Americans
- [] Native Americans
- [] Hasidic Jewish Americans

8. Indian-Owned Economic Enterprise and Indian Organization Representation (applicable only if this solicitation is for a contract to be performed on a project for an Indian Housing Authority)

The bidder represents and certifies that it:

(a) [] is, [] is not an Indian-owned economic enterprise. "Economic enterprise," as used in this provision, means any commercial, industrial, or business activity established or organized for the purpose of profit, which is at least 51 percent Indian owned. "Indian," as used in this provision, means any person who is a member of any tribe, band, group, pueblo, or community which is recognized by the Federal Government as eligible for services from the Bureau of Indian Affairs and any "Native" as defined in the Alaska Native Claims Settlement Act.

(b) [] is, [] is not an Indian organization. "Indian organization," as used in this provision, means the governing body of any Indian tribe or entity established or recognized by such governing body. Indian "tribe" means any Indian tribe, band, group, pueblo, or

community including Native villages and Native groups (including corporations organized by Kenai, Juneau, Sitka, and Kodiak) as defined in the Alaska Native Claims Settlement Act, which is recognized by the Federal Government as eligible for services from the Bureau of Indian Affairs.

9. Certification of Eligibility Under the Davis-Bacon Act (applicable to construction contracts exceeding \$2,000)

(a) By the submission of this bid, the bidder certifies that neither it nor any person or firm who has an interest in the bidder's firm is a person or firm ineligible to be awarded contracts by the United States Government by virtue of section 3(a) of the Davis-Bacon Act or 29 CFR 5.12(a)(1).

(b) No part of the contract resulting from this solicitation shall be subcontracted to any person or firm ineligible to be awarded contracts by the United States Government by virtue of section 3(a) of the Davis-Bacon Act or 29 CFR 5.12(a)(1).

(c) The penalty for making false statements is prescribed in the U. S. Criminal Code, 18 U.S.C. 1001.

10. Certification of Nonsegregated Facilities (applicable to contracts exceeding \$10,000)

(a) The bidder's attention is called to the clause entitled **Equal Employment Opportunity** of the General Conditions of the Contract for Construction.

(b) "Segregated facilities," as used in this provision, means any waiting rooms, work areas, rest rooms and wash rooms, restaurants and other eating areas, time clocks, locker rooms and other storage or dressing areas, parking lots, drinking fountains, recreation or entertainment areas, transportation, and housing facilities provided for employees, that are segregated by explicit directive or are in fact segregated on the basis of race, color, religion, or national origin because of habit, local custom, or otherwise.

(c) By the submission of this bid, the bidder certifies that it does not and will not maintain or provide for its employees any segregated facilities at any of its establishments, and that it does not and will not permit its employees to perform their services at any location under its control where segregated facilities are maintained. The bidder agrees that a breach of this certification is a violation of the Equal Employment Opportunity clause in the contract.

(d) The bidder further agrees that (except where it has obtained identical certifications from proposed subcontractors for specific time periods) prior to entering into subcontracts which exceed \$10,000 and are not exempt from the requirements of the Equal Employment Opportunity clause, it will:

(1) Obtain identical certifications from the proposed subcontractors;

(2) Retain the certifications in its files; and

(3) Forward the following notice to the proposed subcontractors (except if the proposed subcontractors have submitted identical certifications for specific time periods):

Notice to Prospective Subcontractors of Requirement for Certifications of Nonsegregated Facilities

A Certification of Nonsegregated Facilities must be submitted before the award of a subcontract exceeding \$10,000 which is not exempt from the provisions of the Equal Employment Opportunity clause of the prime contract. The certification may be submitted either for each subcontract or for all subcontracts during a period (i.e., quarterly, semiannually, or annually).

Note: The penalty for making false statements in bids is prescribed in 18 U.S.C. 1001.

11. Clean Air and Water Certification (applicable to contracts exceeding \$100,000)

The bidder certifies that:

(a) Any facility to be used in the performance of this contract [] is, [] is not listed on the Environmental Protection Agency List of Violating Facilities:

(b) The bidder will immediately notify the PHA/IHA Contracting Officer, before award, of the receipt of any communication from the Administrator, or a designee, of the Environmental Protection Agency, indicating that any facility that the bidder proposes to use for the performance of the contract is under consideration to be listed on the EPA List of Violating Facilities; and,

(c) The bidder will include a certification substantially the same as this certification, including this paragraph (c), in every nonexempt subcontract.

12. Previous Participation Certificate (applicable to construction and equipment contracts exceeding \$50,000)

(a) The bidder shall complete and submit with his/her bid the Form HUD-2530, "Previous Participation Certificate." If the successful bidder does not submit the certificate with his/her bid, he/she must submit it within three (3) working days of bid opening. Failure to submit the certificate by that date may render the bid nonresponsive. No contract award will be made without a properly executed certificate.

(b) A fully executed "Previous Participation Certificate" [] is, [] is not included with the bid.

13. Bidder's Signature

The bidder hereby certifies that the information contained in these certifications and representations is accurate, complete, and current.

(Signature and Date)

(Typed or Printed Name)

(Title)

(Company Name)

(Company Address)

Attachment L

HUD-5370

GENERAL CONDITIONS OF THE CONTRACT

FOR CONSTRUCTION

General Conditions for Construction Contracts - Public Housing Programs

U.S. Department of Housing and Urban Development
Office of Public and Indian Housing
OMB Approval No. 2577-0157 (exp. 12/31/2011)

Applicability. This form is applicable to any construction/development contract greater than \$100,000.

This form includes those clauses required by OMB's common rule on grantee procurement, implemented at HUD in 24 CFR 85.36, and those requirements set forth in Section 3 of the Housing and Urban Development Act of 1968 and its amendment by the Housing and Community Development Act of 1992, implemented by HUD at 24 CFR Part 135. The form is required for construction contracts awarded by Public Housing Agencies (PHAs).

The form is used by Housing Authorities in solicitations to provide necessary contract clauses. If the form were not used, HAs would be unable to enforce their contracts.

Public reporting burden for this collection of information is estimated to average 1.0 hours per response, including the time for reviewing instructions, searching existing data sources, gathering and maintaining the data needed, and completing and reviewing the collection of information. Responses to the collection of information are required to obtain a benefit or to retain a benefit.

The information requested does not lend itself to confidentiality.

HUD may not conduct or sponsor, and a person is not required to respond to a collection of information unless it displays a currently valid OMB number.

Table of Contents

Clause		Page	Clause		Page
1.	Definitions	2	Administrative Requirements		
2.	Contractor's Responsibility for Work	2	25.	Contract Period	9
3.	Architect's Duties, Responsibilities and Authority	2	26.	Order of Precedence	9
4.	Other Contracts	3	27.	Payments	9
Construction Requirements			28.	Contract Modifications	10
5.	Preconstruction Conference and Notice to Proceed	3	29.	Changes	10
6.	Construction Progress Schedule	3	30.	Suspension of Work	11
7.	Site Investigation and Conditions Affecting the Work	3	31.	Disputes	11
8.	Differing Site Conditions	4	32.	Default	11
9.	Specifications and Drawings for Construction	4	33.	Liquidated Damages	12
10.	As-Built Drawings	5	34.	Termination of Convenience	12
11.	Material and Workmanship	5	35.	Assignment of Contract	12
12.	Permits and Codes	5	36.	Insurance	12
13.	Health, Safety, and Accident Prevention	6	37.	Subcontracts	13
14.	Temporary Buildings and Transportation Materials	6	38.	Subcontracting with Small and Minority Firms, Women's Business Enterprise, and Labor Surplus Area Firms	13
15.	Availability and Use of Utility Services	6	39.	Equal Employment Opportunity	13
16.	Protection of Existing Vegetation, Structures, Equipment, Utilities, and Improvements	6	40.	Employment, Training, and Contracting Opportunities for Low-Income Persons, Section 3 of the Housing and Urban Development Act of 1968	14
17.	Temporary Buildings and Transportation Materials	7	41.	Interest of Members of Congress	15
18.	Clean Air and Water	7	42.	Interest of Members, Officers, or Employees and Former Members, Officers, or Employees	15
19.	Energy Efficiency	7	43.	Limitations on Payments Made to Influence	15
20.	Inspection and Acceptance of Construction	7	44.	Royalties and Patents	15
21.	Use and Possession Prior to Completion	8	45.	Examination and Retention of Contractor's Records	15
22.	Warranty of Title	8	46.	Labor Standards-Davis-Bacon and Related Acts	15
23.	Warranty of Construction	8	47.	Non-Federal Prevailing Wage Rates	19
24.	Prohibition Against Liens	9	48.	Procurement of Recovered Materials	19

1. Definitions

- (a) "Architect" means the person or other entity engaged by the PHA to perform architectural, engineering, design, and other services related to the work as provided for in the contract. When a PHA uses an engineer to act in this capacity, the terms "architect" and "engineer" shall be synonymous. The Architect shall serve as a technical representative of the Contracting Officer. The Architect's authority is as set forth elsewhere in this contract.
 - (b) "Contract" means the contract entered into between the PHA and the Contractor. It includes the forms of Bid, the Bid Bond, the Performance and Payment Bond or Bonds or other assurance of completion, the Certifications, Representations, and Other Statements of Bidders (form HUD-5370), these General Conditions of the Contract for Construction (form HUD-5370), the applicable wage rate determinations from the U.S. Department of Labor, any special conditions included elsewhere in the contract, the specifications, and drawings. It includes all formal changes to any of those documents by addendum, change order, or other modification.
 - (c) "Contracting Officer" means the person delegated the authority by the PHA to enter into, administer, and/or terminate this contract and designated as such in writing to the Contractor. The term includes any successor Contracting Officer and any duly authorized representative of the Contracting Officer also designated in writing. The Contracting Officer shall be deemed the authorized agent of the PHA in all dealings with the Contractor.
 - (d) "Contractor" means the person or other entity entering into the contract with the PHA to perform all of the work required under the contract.
 - (e) "Drawings" means the drawings enumerated in the schedule of drawings contained in the Specifications and as described in the contract clause entitled Specifications and Drawings for Construction herein.
 - (f) "HUD" means the United States of America acting through the Department of Housing and Urban Development including the Secretary, or any other person designated to act on its behalf. HUD has agreed, subject to the provisions of an Annual Contributions Contract (ACC), to provide financial assistance to the PHA, which includes assistance in financing the work to be performed under this contract. As defined elsewhere in these General Conditions or the contract documents, the determination of HUD may be required to authorize changes in the work or for release of funds to the PHA for payment to the Contractor. Notwithstanding HUD's role, nothing in this contract shall be construed to create any contractual relationship between the Contractor and HUD.
 - (g) "Project" means the entire project, whether construction or rehabilitation, the work for which is provided for in whole or in part under this contract.
 - (h) "PHA" means the Public Housing Agency organized under applicable state laws which is a party to this contract.
 - (i) "Specifications" means the written description of the technical requirements for construction and includes the criteria and tests for determining whether the requirements are met.
 - (l) "Work" means materials, workmanship, and manufacture and fabrication of components.
- (a) The Contractor shall furnish all necessary labor, materials, tools, equipment, and transportation necessary for performance of the work. The Contractor shall also furnish all necessary water, heat, light, and power not made available to the Contractor by the PHA pursuant to the clause entitled Availability and Use of Utility Services herein.
 - (b) The Contractor shall perform on the site, and with its own organization, work equivalent to at least [] (12 percent unless otherwise indicated) of the total amount of work to be performed under the order. This percentage may be reduced by a supplemental agreement to this order if, during performing the work, the Contractor requests a reduction and the Contracting Officer determines that the reduction would be to the advantage of the PHA.
 - (c) At all times during performance of this contract and until the work is completed and accepted, the Contractor shall directly superintend the work or assign and have on the work site a competent superintendent who is satisfactory to the Contracting Officer and has authority to act for the Contractor.
 - (d) The Contractor shall be responsible for all damages to persons or property that occur as a result of the Contractor's fault or negligence, and shall take proper safety and health precautions to protect the work, the workers, the public, and the property of others. The Contractor shall hold and save the PHA, its officers and agents, free and harmless from liability of any nature occasioned by the Contractor's performance. The Contractor shall also be responsible for all materials delivered and work performed until completion and acceptance of the entire work, except for any completed unit of work which may have been accepted under the contract.
 - (e) The Contractor shall lay out the work from base lines and bench marks indicated on the drawings and be responsible for all lines, levels, and measurements of all work executed under the contract. The Contractor shall verify the figures before laying out the work and will be held responsible for any error resulting from its failure to do so.
 - (f) The Contractor shall confine all operations (including storage of materials) on PHA premises to areas authorized or approved by the Contracting Officer.
 - (g) The Contractor shall at all times keep the work area, including storage areas, free from accumulations of waste materials. After completing the work and before final inspection, the Contractor shall (1) remove from the premises all scaffolding, equipment, tools, and materials (including rejected materials) that are not the property of the PHA and all rubbish caused by its work; (2) leave the work area in a clean, neat, and orderly condition satisfactory to the Contracting Officer; (3) perform all specified tests; and, (4) deliver the installation in complete and operating condition.
 - (h) The Contractor's responsibility will terminate when all work has been completed, the final inspection made, and the work accepted by the Contracting Officer. The Contractor will then be released from further obligation except as required by the warranties specified elsewhere in the contract.

3. Architect's Duties, Responsibilities, and Authority

- (a) The Architect for this contract, and any successor, shall be designated in writing by the Contracting Officer.

2. Contractor's Responsibility for Work

- (b) The Architect shall serve as the Contracting Officer's technical representative with respect to architectural, engineering, and design matters related to the work performed under the contract. The Architect may provide direction on contract performance. Such direction shall be within the scope of the contract and may not be of a nature which: (1) institutes additional work outside the scope of the contract; (2) constitutes a change as defined in the Changes clause herein; (3) causes an increase or decrease in the cost of the contract; (4) alters the Construction Progress Schedule; or (5) changes any of the other express terms or conditions of the contract.
- (c) The Architect's duties and responsibilities may include but shall not be limited to:
- (1) Making periodic visits to the work site, and on the basis of his/her on-site inspections, issuing written reports to the PHA which shall include all observed deficiencies. The Architect shall file a copy of the report with the Contractor's designated representative at the site;
 - (2) Making modifications in drawings and technical specifications and assisting the Contracting Officer in the preparation of change orders and other contract modifications for issuance by the Contracting Officer;
 - (3) Reviewing and making recommendations with respect to - (i) the Contractor's construction progress schedules; (ii) the Contractor's shop and detailed drawings; (iii) the machinery, mechanical and other equipment and materials or other articles proposed for use by the Contractor; and, (iv) the Contractor's price breakdown and progress payment estimates; and,
 - (4) Assisting in inspections, signing Certificates of Completion, and making recommendations with respect to acceptance of work completed under the contract.

4. Other Contracts

The PHA may undertake or award other contracts for additional work at or near the site of the work under this contract. The Contractor shall fully cooperate with the other contractors and with PHA employees and shall carefully adapt scheduling and performing the work under this contract to accommodate the additional work, heeding any direction that may be provided by the Contracting Officer. The Contractor shall not commit or permit any act that will interfere with the performance of work by any other contractor or by PHA employees

Construction Requirements

5. Pre-construction Conference and Notice to Proceed

- (a) Within ten calendar days of contract execution, and prior to the commencement of work, the Contractor shall attend a preconstruction conference with representatives of the PHA, its Architect, and other interested parties convened by the PHA. The conference will serve to acquaint the participants with the general plan of the construction operation and all other requirements of the contract. The PHA will provide the Contractor with the date, time, and place of the conference.
- (b) The contractor shall begin work upon receipt of a written Notice to Proceed from the Contracting Officer or designee. The Contractor shall not begin work prior to receiving such notice.

6. Construction Progress Schedule

- (a) The Contractor shall, within five days after the work commences on the contract or another period of time determined by the Contracting Officer, prepare and submit to the Contracting Officer for approval three copies of a practicable schedule showing the order in which the Contractor proposes to perform the work, and the dates on which the Contractor contemplates starting and completing the several salient features of the work (including acquiring labor, materials, and equipment). The schedule shall be in the form of a progress chart of suitable scale to indicate appropriately the percentage of work scheduled for completion by any given date during the period. If the Contractor fails to submit a schedule within the time prescribed, the Contracting Officer may withhold approval of progress payments or take other remedies under the contract until the Contractor submits the required schedule.
- (b) The Contractor shall enter the actual progress on the chart as required by the Contracting Officer, and immediately deliver three copies of the annotated schedule to the Contracting Officer. If the Contracting Officer determines, upon the basis of inspection conducted pursuant to the clause entitled Inspection and Acceptance of Construction, herein that the Contractor is not meeting the approved schedule, the Contractor shall take steps necessary to improve its progress, including those that may be required by the Contracting Officer, without additional cost to the PHA. In this circumstance, the Contracting Officer may require the Contractor to increase the number of shifts, overtime operations, days of work, and/or the amount of construction plant, and to submit for approval any supplementary schedule or schedules in chart form as the Contracting Officer deems necessary to demonstrate how the approved rate of progress will be regained.
- (c) Failure of the Contractor to comply with the requirements of the Contracting Officer under this clause shall be grounds for a determination by the Contracting Officer that the Contractor is not prosecuting the work with sufficient diligence to ensure completion within the time specified in the Contract. Upon making this determination, the Contracting Officer may terminate the Contractor's right to proceed with the work, or any separable part of it, in accordance with the Default clause of this contract.

7. Site Investigation and Conditions Affecting the Work

- (a) The Contractor acknowledges that it has taken steps reasonably necessary to ascertain the nature and location of the work, and that it has investigated and satisfied itself as to the general and local conditions which can affect the work or its cost, including but not limited to, (1) conditions bearing upon transportation, disposal, handling, and storage of materials; (2) the availability of labor, water, electric power, and roads; (3) uncertainties of weather, river stages, tides, or similar physical conditions at the site; (4) the conformation and conditions of the ground; and (5) the character of equipment and facilities needed preliminary to and during work performance. The Contractor also acknowledges that it has satisfied itself as to the character, quality, and quantity of surface and subsurface materials or obstacles to be encountered insofar as this information is

reasonably ascertainable from an inspection of the site, including all exploratory work done by the PHA, as well as from the drawings and specifications made a part of this contract. Any failure of the Contractor to take the actions described and acknowledged in this paragraph will not relieve the Contractor from responsibility for estimating properly the difficulty and cost of successfully performing the work, or for proceeding to successfully perform the work without additional expense to the PHA.

- (b) The PHA assumes no responsibility for any conclusions or interpretations made by the Contractor based on the information made available by the PHA. Nor does the PHA assume responsibility for any understanding reached or representation made concerning conditions which can affect the work by any of its officers or agents before the execution of this contract, unless that understanding or representation is expressly stated in this contract.

8. Differing Site Conditions

- (a) The Contractor shall promptly, and before the conditions are disturbed, give a written notice to the Contracting Officer of (1) subsurface or latent physical conditions at the site which differ materially from those indicated in this contract, or (2) unknown physical conditions at the site(s), of an unusual nature, which differ materially from those ordinarily encountered and generally recognized as inhering in work of the character provided for in the contract.
- (b) The Contracting Officer shall investigate the site conditions promptly after receiving the notice. Work shall not proceed at the affected site, except at the Contractor's risk, until the Contracting Officer has provided written instructions to the Contractor. If the conditions do materially so differ and cause an increase or decrease in the Contractor's cost of, or the time required for, performing any part of the work under this contract, whether or not changed as a result of the conditions, the Contractor shall file a claim in writing to the PHA within ten days after receipt of such instructions and, in any event, before proceeding with the work. An equitable adjustment in the contract price, the delivery schedule, or both shall be made under this clause and the contract modified in writing accordingly.
- (c) No request by the Contractor for an equitable adjustment to the contract under this clause shall be allowed, unless the Contractor has given the written notice required; provided, that the time prescribed in (a) above for giving written notice may be extended by the Contracting Officer.
- (d) No request by the Contractor for an equitable adjustment to the contract for differing site conditions shall be allowed if made after final payment under this contract.

9. Specifications and Drawings for Construction

- (a) The Contractor shall keep on the work site a copy of the drawings and specifications and shall at all times give the Contracting Officer access thereto. Anything mentioned in the specifications and not shown on the drawings, or shown on the drawings and not mentioned in the specifications, shall be of like effect as if shown or mentioned in both. In case of difference between drawings and specifications, the specifications shall govern. In case of discrepancy in the figures, in the drawings, or in the specifications, the matter shall be

promptly submitted to the Contracting Officer, who shall promptly make a determination in writing. Any adjustment by the Contractor without such a determination shall be at its own risk and expense. The Contracting Officer shall furnish from time to time such detailed drawings and other information as considered necessary, unless otherwise provided.

- (b) Wherever in the specifications or upon the drawings the words "directed", "required", "ordered", "designated", "prescribed", or words of like import are used, it shall be understood that the "direction", "requirement", "order", "designation", or "prescription", of the Contracting Officer is intended and similarly the words "approved", "acceptable", "satisfactory", or words of like import shall mean "approved by", or "acceptable to", or "satisfactory to" the Contracting Officer, unless otherwise expressly stated.
- (c) Where "as shown", "as indicated", "as detailed", or words of similar import are used, it shall be understood that the reference is made to the drawings accompanying this contract unless stated otherwise. The word "provided" as used herein shall be understood to mean "provide complete in place" that is "furnished and installed".
- (d) "Shop drawings" means drawings, submitted to the PHA by the Contractor, subcontractor, or any lower tier subcontractor, showing in detail (1) the proposed fabrication and assembly of structural elements and (2) the installation (i.e., form, fit, and attachment details) of materials of equipment. It includes drawings, diagrams, layouts, schematics, descriptive literature, illustrations, schedules, performance and test data, and similar materials furnished by the Contractor to explain in detail specific portions of the work required by the contract. The PHA may duplicate, use, and disclose in any manner and for any purpose shop drawings delivered under this contract.
- (e) If this contract requires shop drawings, the Contractor shall coordinate all such drawings, and review them for accuracy, completeness, and compliance with other contract requirements and shall indicate its approval thereon as evidence of such coordination and review. Shop drawings submitted to the Contracting Officer without evidence of the Contractor's approval may be returned for resubmission. The Contracting Officer will indicate an approval or disapproval of the shop drawings and if not approved as submitted shall indicate the PHA's reasons therefore. Any work done before such approval shall be at the Contractor's risk. Approval by the Contracting Officer shall not relieve the Contractor from responsibility for any errors or omissions in such drawings, nor from responsibility for complying with the requirements of this contract, except with respect to variations described and approved in accordance with (f) below.
- (f) If shop drawings show variations from the contract requirements, the Contractor shall describe such variations in writing, separate from the drawings, at the time of submission. If the Architect approves any such variation and the Contracting Officer concurs, the Contracting Officer shall issue an appropriate modification to the contract, except that, if the variation is minor or does not involve a change in price or in time of performance, a modification need not be issued.
- (g) It shall be the responsibility of the Contractor to make timely requests of the PHA for such large scale and full size drawings, color schemes, and other additional information, not already in his possession, which shall be

required in the planning and production of the work. Such requests may be submitted as the need arises, but each such request shall be filed in ample time to permit appropriate action to be taken by all parties involved so as to avoid delay.

- (h) The Contractor shall submit to the Contracting Officer for approval four copies (unless otherwise indicated) of all shop drawings as called for under the various headings of these specifications. Three sets (unless otherwise indicated) of all shop drawings, will be retained by the PHA and one set will be returned to the Contractor. As required by the Contracting Officer, the Contractor, upon completing the work under this contract, shall furnish a complete set of all shop drawings as finally approved. These drawings shall show all changes and revisions made up to the time the work is completed and accepted.
- (i) This clause shall be included in all subcontracts at any tier. It shall be the responsibility of the Contractor to ensure that all shop drawings prepared by subcontractors are submitted to the Contracting Officer.

10. As-Built Drawings

- (a) "As-built drawings," as used in this clause, means drawings submitted by the Contractor or subcontractor at any tier to show the construction of a particular structure or work as actually completed under the contract. "As-built drawings" shall be synonymous with "Record drawings."
- (b) As required by the Contracting Officer, the Contractor shall provide the Contracting Officer accurate information to be used in the preparation of permanent as-built drawings. For this purpose, the Contractor shall record on one set of contract drawings all changes from the installations originally indicated, and record final locations of underground lines by depth from finish grade and by accurate horizontal offset distances to permanent surface improvements such as buildings, curbs, or edges of walks.
- (c) This clause shall be included in all subcontracts at any tier. It shall be the responsibility of the Contractor to ensure that all as-built drawings prepared by subcontractors are submitted to the Contracting Officer.

11. Material and Workmanship

- (a) All equipment, material, and articles furnished under this contract shall be new and of the most suitable grade for the purpose intended, unless otherwise specifically provided in this contract. References in the contract to equipment, material, articles, or patented processes by trade name, make, or catalog number, shall be regarded as establishing a standard of quality and shall not be construed as limiting competition. The Contractor may, at its option, use any equipment, material, article, or process that, in the judgment of, and as approved by the Contracting Officer, is equal to that named in the specifications, unless otherwise specifically provided in this contract.
- (b) Approval of equipment and materials.
 - (1) The Contractor shall obtain the Contracting Officer's approval of the machinery and mechanical and other equipment to be incorporated into the work. When requesting approval, the Contractor shall furnish to the Contracting Officer the name of the manufacturer, the model number, and other information concerning the performance, capacity, nature, and rating of the

machinery and mechanical and other equipment. When required by this contract or by the Contracting Officer, the Contractor shall also obtain the Contracting Officer's approval of the material or articles which the Contractor contemplates incorporating into the work. When requesting approval, the Contractor shall provide full information concerning the material or articles. Machinery, equipment, material, and articles that do not have the required approval shall be installed or used at the risk of subsequent rejection.

- (2) When required by the specifications or the Contracting Officer, the Contractor shall submit appropriately marked samples (and certificates related to them) for approval at the Contractor's expense, with all shipping charges prepaid. The Contractor shall label, or otherwise properly mark on the container, the material or product represented, its place of origin, the name of the producer, the Contractor's name, and the identification of the construction project for which the material or product is intended to be used.
- (3) Certificates shall be submitted in triplicate, describing each sample submitted for approval and certifying that the material, equipment or accessory complies with contract requirements. The certificates shall include the name and brand of the product, name of manufacturer, and the location where produced.
- (4) Approval of a sample shall not constitute a waiver of the PHA right to demand full compliance with contract requirements. Materials, equipment and accessories may be rejected for cause even though samples have been approved.
- (5) Wherever materials are required to comply with recognized standards or specifications, such specifications shall be accepted as establishing the technical qualities and testing methods, but shall not govern the number of tests required to be made nor modify other contract requirements. The Contracting Officer may require laboratory test reports on items submitted for approval or may approve materials on the basis of data submitted in certificates with samples. Check tests will be made on materials delivered for use only as frequently as the Contracting Officer determines necessary to insure compliance of materials with the specifications. The Contractor will assume all costs of retesting materials which fail to meet contract requirements and/or testing materials offered in substitution for those found deficient.
- (6) After approval, samples will be kept in the Project office until completion of work. They may be built into the work after a substantial quantity of the materials they represent has been built in and accepted.
- (c) Requirements concerning lead-based paint. The Contractor shall comply with the requirements concerning lead-based paint contained in the Lead-Based Paint Poisoning Prevention Act (42 U.S.C. 4821-4846) as implemented by 24 CFR Part 35.

12. Permits and Codes

- (a) The Contractor shall give all notices and comply with all applicable laws, ordinances, codes, rules and regulations. Notwithstanding the requirement of the Contractor to comply with the drawings and specifications in the contract, all work installed shall comply with all applicable codes and regulations as amended by any

waivers. Before installing the work, the Contractor shall examine the drawings and the specifications for compliance with applicable codes and regulations bearing on the work and shall immediately report any discrepancy it may discover to the Contracting Officer. Where the requirements of the drawings and specifications fail to comply with the applicable code or regulation, the Contracting Officer shall modify the contract by change order pursuant to the clause entitled Changes herein to conform to the code or regulation.

- (b) The Contractor shall secure and pay for all permits, fees, and licenses necessary for the proper execution and completion of the work. Where the PHA can arrange for the issuance of all or part of these permits, fees and licenses, without cost to the Contractor, the contract amount shall be reduced accordingly.

13. Health, Safety, and Accident Prevention

- (a) In performing this contract, the Contractor shall:
- (1) Ensure that no laborer or mechanic shall be required to work in surroundings or under working conditions which are unsanitary, hazardous, or dangerous to his/her health and/or safety as determined under construction safety and health standards promulgated by the Secretary of Labor by regulation;
 - (2) Protect the lives, health, and safety of other persons;
 - (3) Prevent damage to property, materials, supplies, and equipment; and,
 - (4) Avoid work interruptions.
- (b) For these purposes, the Contractor shall:
- (1) Comply with regulations and standards issued by the Secretary of Labor at 29 CFR Part 1926. Failure to comply may result in imposition of sanctions pursuant to the Contract Work Hours and Safety Standards Act (Public Law 91-54, 83 Stat. 96), 40 U.S.C. 3701 et seq.; and
 - (2) Include the terms of this clause in every subcontract so that such terms will be binding on each subcontractor.
- (c) The Contractor shall maintain an accurate record of exposure data on all accidents incident to work performed under this contract resulting in death, traumatic injury, occupational disease, or damage to property, materials, supplies, or equipment, and shall report this data in the manner prescribed by 29 CFR Part 1904.
- (d) The Contracting Officer shall notify the Contractor of any noncompliance with these requirements and of the corrective action required. This notice, when delivered to the Contractor or the Contractor's representative at the site of the work, shall be deemed sufficient notice of the noncompliance and corrective action required. After receiving the notice, the Contractor shall immediately take corrective action. If the Contractor fails or refuses to take corrective action promptly, the Contracting Officer may issue an order stopping all or part of the work until satisfactory corrective action has been taken. The Contractor shall not base any claim or request for equitable adjustment for additional time or money on any stop order issued under these circumstances.
- (e) The Contractor shall be responsible for its subcontractors' compliance with the provisions of this clause. The Contractor shall take such action with respect to any subcontract as the PHA, the Secretary of Housing and Urban Development, or the Secretary of Labor shall direct as a means of enforcing such provisions.

14. Temporary Heating

The Contractor shall provide and pay for temporary heating, covering, and enclosures necessary to properly protect all work and materials against damage by dampness and cold, to dry out the work, and to facilitate the completion of the work. Any permanent heating equipment used shall be turned over to the PHA in the condition and at the time required by the specifications.

15. Availability and Use of Utility Services

- (a) The PHA shall make all reasonably required amounts of utilities available to the Contractor from existing outlets and supplies, as specified in the contract. Unless otherwise provided in the contract, the amount of each utility service consumed shall be charged to or paid for by the Contractor at prevailing rates charged to the PHA or, where the utility is produced by the PHA, at reasonable rates determined by the Contracting Officer. The Contractor shall carefully conserve any utilities furnished without charge.
- (b) The Contractor, at its expense and in a manner satisfactory to the Contracting Officer, shall install and maintain all necessary temporary connections and distribution lines, and all meters required to measure the amount of each utility used for the purpose of determining charges. Before final acceptance of the work by the PHA, the Contractor shall remove all the temporary connections, distribution lines, meters, and associated paraphernalia.

16. Protection of Existing Vegetation, Structures, Equipment, Utilities, and Improvements

- (a) The Contractor shall preserve and protect all structures, equipment, and vegetation (such as trees, shrubs, and grass) on or adjacent to the work site, which are not to be removed under this contract, and which do not unreasonably interfere with the work required under this contract.
- (b) The Contractor shall only remove trees when specifically authorized to do so, and shall avoid damaging vegetation that will remain in place. If any limbs or branches of trees are broken during performance of this contract, or by the careless operation of equipment, or by workmen, the Contractor shall trim those limbs or branches with a clean cut and paint the cut with a tree-pruning compound as directed by the Contracting Officer.
- (c) The Contractor shall protect from damage all existing improvements and utilities (1) at or near the work site and (2) on adjacent property of a third party, the locations of which are made known to or should be known by the Contractor. Prior to disturbing the ground at the construction site, the Contractor shall ensure that all underground utility lines are clearly marked.
- (d) The Contractor shall shore up, brace, underpin, secure, and protect as necessary all foundations and other parts of existing structures adjacent to, adjoining, and in the vicinity of the site, which may be affected by the excavations or other operations connected with the construction of the project.
- (e) Any equipment temporarily removed as a result of work under this contract shall be protected, cleaned, and replaced in the same condition as at the time of award of this contract.

- (f) New work which connects to existing work shall correspond in all respects with that to which it connects and/or be similar to existing work unless otherwise required by the specifications.
- (g) No structural members shall be altered or in any way weakened without the written authorization of the Contracting Officer, unless such work is clearly specified in the plans or specifications.
- (h) If the removal of the existing work exposes discolored or unfinished surfaces, or work out of alignment, such surfaces shall be refinished, or the material replaced as necessary to make the continuous work uniform and harmonious. This, however, shall not be construed to require the refinishing or reconstruction of dissimilar finishes previously exposed, or finished surfaces in good condition, but in different planes or on different levels when brought together by the removal of intervening work, unless such refinishing or reconstruction is specified in the plans or specifications.
- (i) The Contractor shall give all required notices to any adjoining or adjacent property owner or other party before the commencement of any work.
- (j) The Contractor shall indemnify and save harmless the PHA from any damages on account of settlement or the loss of lateral support of adjoining property, any damages from changes in topography affecting drainage, and from all loss or expense and all damages for which the PHA may become liable in consequence of such injury or damage to adjoining and adjacent structures and their premises.
- (k) The Contractor shall repair any damage to vegetation, structures, equipment, utilities, or improvements, including those that are the property of a third party, resulting from failure to comply with the requirements of this contract or failure to exercise reasonable care in performing the work. If the Contractor fails or refuses to repair the damage promptly, the Contracting Officer may have the necessary work performed and charge the cost to the Contractor.

17. Temporary Buildings and Transportation of Materials

- (a) Temporary buildings (e.g., storage sheds, shops, offices, sanitary facilities) and utilities may be erected by the Contractor only with the approval of the Contracting Officer and shall be built with labor and materials furnished by the Contractor without expense to the PHA. The temporary buildings and utilities shall remain the property of the Contractor and shall be removed by the Contractor at its expense upon completion of the work. With the written consent of the Contracting Officer, the buildings and utilities may be abandoned and need not be removed.
- (b) The Contractor shall, as directed by the Contracting Officer, use only established roadways, or use temporary roadways constructed by the Contractor when and as authorized by the Contracting Officer. When materials are transported in prosecuting the work, vehicles shall not be loaded beyond the loading capacity recommended by the manufacturer of the vehicle or prescribed by any federal, state, or local law or regulation. When it is necessary to cross curbs or sidewalks, the Contractor shall protect them from damage. The Contractor shall repair or pay for the repair of any damaged curbs, sidewalks, or roads.

18. Clean Air and Water

The contractor shall comply with the Clean Air Act, as amended, 42 USC 7401 et seq., the Federal Water Pollution Control Water Act, as amended, 33 U.S.C. 1251 et seq., and standards issued pursuant thereto in the facilities in which this contract is to be performed.

19. Energy Efficiency

The Contractor shall comply with mandatory standards and policies relating to energy efficiency which are contained in the energy conservation plan issued in compliance with the Energy Policy and Conservation Act (Pub.L. 94-163) for the State in which the work under the contract is performed.

20. Inspection and Acceptance of Construction

- (a) Definitions. As used in this clause -
 - (1) "Acceptance" means the act of an authorized representative of the PHA by which the PHA approves and assumes ownership of the work performed under this contract. Acceptance may be partial or complete.
 - (2) "Inspection" means examining and testing the work performed under the contract (including, when appropriate, raw materials, equipment, components, and intermediate assemblies) to determine whether it conforms to contract requirements.
 - (3) "Testing" means that element of inspection that determines the properties or elements, including functional operation of materials, equipment, or their components, by the application of established scientific principles and procedures.
- (b) The Contractor shall maintain an adequate inspection system and perform such inspections as will ensure that the work performed under the contract conforms to contract requirements. All work is subject to PHA inspection and test at all places and at all reasonable times before acceptance to ensure strict compliance with the terms of the contract.
- (c) PHA inspections and tests are for the sole benefit of the PHA and do not: (1) relieve the Contractor of responsibility for providing adequate quality control measures; (2) relieve the Contractor of responsibility for loss or damage of the material before acceptance; (3) constitute or imply acceptance; or, (4) affect the continuing rights of the PHA after acceptance of the completed work under paragraph (j) below.
- (d) The presence or absence of the PHA inspector does not relieve the Contractor from any contract requirement, nor is the inspector authorized to change any term or condition of the specifications without the Contracting Officer's written authorization. All instructions and approvals with respect to the work shall be given to the Contractor by the Contracting Officer.
- (e) The Contractor shall promptly furnish, without additional charge, all facilities, labor, and material reasonably needed for performing such safe and convenient inspections and tests as may be required by the Contracting Officer. The PHA may charge to the Contractor any additional cost of inspection or test when work is not ready at the time specified by the Contractor for inspection or test, or when prior rejection makes reinspection or retest necessary. The PHA shall perform all inspections and tests in a manner that will not unnecessarily delay the work. Special, full size, and performance tests shall be performed as described in the contract.

- (f) The PHA may conduct routine inspections of the construction site on a daily basis.
- (g) The Contractor shall, without charge, replace or correct work found by the PHA not to conform to contract requirements, unless the PHA decides that it is in its interest to accept the work with an appropriate adjustment in contract price. The Contractor shall promptly segregate and remove rejected material from the premises.
- (h) If the Contractor does not promptly replace or correct rejected work, the PHA may (1) by contract or otherwise, replace or correct the work and charge the cost to the Contractor, or (2) terminate for default the Contractor's right to proceed.
- (i) If any work requiring inspection is covered up without approval of the PHA, it must, if requested by the Contracting Officer, be uncovered at the expense of the Contractor. If at any time before final acceptance of the entire work, the PHA considers it necessary or advisable, to examine work already completed by removing or tearing it out, the Contractor, shall on request, promptly furnish all necessary facilities, labor, and material. If such work is found to be defective or nonconforming in any material respect due to the fault of the Contractor or its subcontractors, the Contractor shall defray all the expenses of the examination and of satisfactory reconstruction. If, however, such work is found to meet the requirements of the contract, the Contracting Officer shall make an equitable adjustment to cover the cost of the examination and reconstruction, including, if completion of the work was thereby delayed, an extension of time.
- (j) The Contractor shall notify the Contracting Officer, in writing, as to the date when in its opinion all or a designated portion of the work will be substantially completed and ready for inspection. If the Architect determines that the state of preparedness is as represented, the PHA will promptly arrange for the inspection. Unless otherwise specified in the contract, the PHA shall accept, as soon as practicable after completion and inspection, all work required by the contract or that portion of the work the Contracting Officer determines and designates can be accepted separately. Acceptance shall be final and conclusive except for latent defects, fraud, gross mistakes amounting to fraud, or the PHA's right under any warranty or guarantee.

21. Use and Possession Prior to Completion

- (a) The PHA shall have the right to take possession of or use any completed or partially completed part of the work. Before taking possession of or using any work, the Contracting Officer shall furnish the Contractor a list of items of work remaining to be performed or corrected on those portions of the work that the PHA intends to take possession of or use. However, failure of the Contracting Officer to list any item of work shall not relieve the Contractor of responsibility for complying with the terms of the contract. The PHA's possession or use shall not be deemed an acceptance of any work under the contract.
- (b) While the PHA has such possession or use, the Contractor shall be relieved of the responsibility for (1) the loss of or damage to the work resulting from the PHA's possession or use, notwithstanding the terms of the clause entitled Permits and Codes herein; (2) all maintenance costs on the areas occupied; and, (3) furnishing heat, light, power, and water used in the areas

occupied without proper remuneration therefore. If prior possession or use by the PHA delays the progress of the work or causes additional expense to the Contractor, an equitable adjustment shall be made in the contract price or the time of completion, and the contract shall be modified in writing accordingly.

22. Warranty of Title

The Contractor warrants good title to all materials, supplies, and equipment incorporated in the work and agrees to deliver the premises together with all improvements thereon free from any claims, liens or charges, and agrees further that neither it nor any other person, firm or corporation shall have any right to a lien upon the premises or anything appurtenant thereto.

23. Warranty of Construction

- (a) In addition to any other warranties in this contract, the Contractor warrants, except as provided in paragraph (j) of this clause, that work performed under this contract conforms to the contract requirements and is free of any defect in equipment, material, or workmanship performed by the Contractor or any subcontractor or supplier at any tier. This warranty shall continue for a period of _____ (one year unless otherwise indicated) from the date of final acceptance of the work. If the PHA takes possession of any part of the work before final acceptance, this warranty shall continue for a period of (one year unless otherwise indicated) from the date that the PHA takes possession.
- (b) The Contractor shall remedy, at the Contractor's expense, any failure to conform, or any defect. In addition, the Contractor shall remedy, at the Contractor's expense, any damage to PHA-owned or controlled real or personal property when the damage is the result of—
 - (1) The Contractor's failure to conform to contract requirements; or
 - (2) Any defects of equipment, material, workmanship or design furnished by the Contractor.
- (c) The Contractor shall restore any work damaged in fulfilling the terms and conditions of this clause. The Contractor's warranty with respect to work repaired or replaced will run for (one year unless otherwise indicated) from the date of repair or replacement.
- (d) The Contracting Officer shall notify the Contractor, in writing, within a reasonable time after the discovery of any failure, defect or damage.
- (e) If the Contractor fails to remedy any failure, defect, or damage within a reasonable time after receipt of notice, the PHA shall have the right to replace, repair or otherwise remedy the failure, defect, or damage at the Contractor's expense.
- (f) With respect to all warranties, express or implied, from subcontractors, manufacturers, or suppliers for work performed and materials furnished under this contract, the Contractor shall:
 - (1) Obtain all warranties that would be given in normal commercial practice;
 - (2) Require all warranties to be executed in writing, for the benefit of the PHA; and,
 - (3) Enforce all warranties for the benefit of the PHA.
- (g) In the event the Contractor's warranty under paragraph (a) of this clause has expired, the PHA may bring suit at its own expense to enforce a subcontractor's, manufacturer's or supplier's warranty.

- (h) Unless a defect is caused by the negligence of the Contractor or subcontractor or supplier at any tier, the Contractor shall not be liable for the repair of any defect of material or design furnished by the PHA nor for the repair of any damage that results from any defect in PHA furnished material or design.
- (i) Notwithstanding any provisions herein to the contrary, the establishment of the time periods in paragraphs (a) and (c) above relate only to the specific obligation of the Contractor to correct the work, and have no relationship to the time within which its obligation to comply with the contract may be sought to be enforced, nor to the time within which proceedings may be commenced to establish the Contractor's liability with respect to its obligation other than specifically to correct the work.
- (j) This warranty shall not limit the PHA's rights under the Inspection and Acceptance of Construction clause of this contract with respect to latent defects, gross mistakes or fraud.

24. Prohibition Against Liens

The Contractor is prohibited from placing a lien on the PHA's property. This prohibition shall apply to all subcontractors at any tier and all materials suppliers.

Administrative Requirements

25. Contract Period

The Contractor shall complete all work required under this contract within _____ calendar days of the effective date of the contract, or within the time schedule established in the notice to proceed issued by the Contracting Officer.

26. Order of Provisions

In the event of a conflict between these General Conditions and the Specifications, the General Conditions shall prevail. In the event of a conflict between the contract and any applicable state or local law or regulation, the state or local law or regulation shall prevail; provided that such state or local law or regulation does not conflict with, or is less restrictive than applicable federal law, regulation, or Executive Order. In the event of such a conflict, applicable federal law, regulation, and Executive Order shall prevail.

27. Payments

- (a) The PHA shall pay the Contractor the price as provided in this contract.
- (b) The PHA shall make progress payments approximately every 30 days as the work proceeds, on estimates of work accomplished which meets the standards of quality established under the contract, as approved by the Contracting Officer. The PHA may, subject to written determination and approval of the Contracting Officer, make more frequent payments to contractors which are qualified small businesses.
- (c) Before the first progress payment under this contract, the Contractor shall furnish, in such detail as requested by the Contracting Officer, a breakdown of the total contract price showing the amount included therein for each principal category of the work, which shall substantiate the payment amount requested in order to provide a

- basis for determining progress payments. The breakdown shall be approved by the Contracting Officer and must be acceptable to HUD. If the contract covers more than one project, the Contractor shall furnish a separate breakdown for each. The values and quantities employed in making up this breakdown are for determining the amount of progress payments and shall not be construed as a basis for additions to or deductions from the contract price. The Contractor shall prorate its overhead and profit over the construction period of the contract.
- (d) The Contractor shall submit, on forms provided by the PHA, periodic estimates showing the value of the work performed during each period based upon the approved breakdown of the contract price. Such estimates shall be submitted not later than _____ days in advance of the date set for payment and are subject to correction and revision as required. The estimates must be approved by the Contracting Officer with the concurrence of the Architect prior to payment. If the contract covers more than one project, the Contractor shall furnish a separate progress payment estimate for each.
- (e) Along with each request for progress payments and the required estimates, the Contractor shall furnish the following certification, or payment shall not be made: I hereby certify, to the best of my knowledge and belief, that:
 - (1) The amounts requested are only for performance in accordance with the specifications, terms, and conditions of the contract;
 - (2) Payments to subcontractors and suppliers have been made from previous payments received under the contract, and timely payments will be made from the proceeds of the payment covered by this certification, in accordance with subcontract agreements; and,
 - (3) This request for progress payments does not include any amounts which the prime contractor intends to withhold or retain from a subcontractor or supplier in accordance with the terms and conditions of the subcontract.

Name:

Title:

Date:

- (f) Except as otherwise provided in State law, the PHA shall retain ten (10) percent of the amount of progress payments until completion and acceptance of all work under the contract; except, that if upon completion of 50 percent of the work, the Contracting Officer, after consulting with the Architect, determines that the Contractor's performance and progress are satisfactory, the PHA may make the remaining payments in full for the work subsequently completed. If the Contracting Officer subsequently determines that the Contractor's performance and progress are unsatisfactory, the PHA shall reinstate the ten (10) percent (or other percentage as provided in State law) retainage until such time as the Contracting Officer determines that performance and progress are satisfactory.
- (g) The Contracting Officer may authorize material delivered on the site and preparatory work done to be taken into consideration when computing progress payments.

Material delivered to the Contractor at locations other than the site may also be taken into consideration if the Contractor furnishes satisfactory evidence that (1) it has acquired title to such material; (2) the material is properly stored in a bonded warehouse, storage yard, or similar suitable place as may be approved by the Contracting Officer; (3) the material is insured to cover its full value; and (4) the material will be used to perform this contract. Before any progress payment which includes delivered material is made, the Contractor shall furnish such documentation as the Contracting Officer may require to assure the protection of the PHA's interest in such materials. The Contractor shall remain responsible for such stored material notwithstanding the transfer of title to the PHA.

- (h) All material and work covered by progress payments made shall, at the time of payment become the sole property of the PHA, but this shall not be construed as (1) relieving the Contractor from the sole responsibility for all material and work upon which payments have been made or the restoration of any damaged work; or, (2) waiving the right of the PHA to require the fulfillment of all of the terms of the contract. In the event the work of the Contractor has been damaged by other contractors or persons other than employees of the PHA in the course of their employment, the Contractor shall restore such damaged work without cost to the PHA and to seek redress for its damage only from those who directly caused it.
- (i) The PHA shall make the final payment due the Contractor under this contract after (1) completion and final acceptance of all work; and (2) presentation of release of all claims against the PHA arising by virtue of this contract, other than claims, in stated amounts, that the Contractor has specifically excepted from the operation of the release. Each such exception shall embrace no more than one claim, the basis and scope of which shall be clearly defined. The amounts for such excepted claims shall not be included in the request for final payment. A release may also be required of the assignee if the Contractor's claim to amounts payable under this contract has been assigned.
- (j) Prior to making any payment, the Contracting Officer may require the Contractor to furnish receipts or other evidence of payment from all persons performing work and supplying material to the Contractor, if the Contracting Officer determines such evidence is necessary to substantiate claimed costs.
- (k) The PHA shall not; (1) determine or adjust any claims for payment or disputes arising there under between the Contractor and its subcontractors or material suppliers; or, (2) withhold any moneys for the protection of the subcontractors or material suppliers. The failure or refusal of the PHA to withhold moneys from the Contractor shall in nowise impair the obligations of any surety or sureties under any bonds furnished under this contract.

28. Contract Modifications

- (a) Only the Contracting Officer has authority to modify any term or condition of this contract. Any contract modification shall be authorized in writing.
- (b) The Contracting Officer may modify the contract unilaterally (1) pursuant to a specific authorization stated in a contract clause (e.g., Changes); or (2) for administrative matters which do not change the rights or

responsibilities of the parties (e.g., change in the PHA address). All other contract modifications shall be in the form of supplemental agreements signed by the Contractor and the Contracting Officer.

- (c) When a proposed modification requires the approval of HUD prior to its issuance (e.g., a change order that exceeds the PHA's approved threshold), such modification shall not be effective until the required approval is received by the PHA.

29. Changes

- (a) The Contracting Officer may, at any time, without notice to the sureties, by written order designated or indicated to be a change order, make changes in the work within the general scope of the contract including changes:
 - (1) In the specifications (including drawings and designs);
 - (2) In the method or manner of performance of the work;
 - (3) PHA-furnished facilities, equipment, materials, services, or site; or,
 - (4) Directing the acceleration in the performance of the work.
- (b) Any other written order or oral order (which, as used in this paragraph (b), includes direction, instruction, interpretation, or determination) from the Contracting Officer that causes a change shall be treated as a change order under this clause; provided, that the Contractor gives the Contracting Officer written notice stating (1) the date, circumstances and source of the order and (2) that the Contractor regards the order as a change order.
- (c) Except as provided in this clause, no order, statement or conduct of the Contracting Officer shall be treated as a change under this clause or entitle the Contractor to an equitable adjustment.
- (d) If any change under this clause causes an increase or decrease in the Contractor's cost of, or the time required for the performance of any part of the work under this contract, whether or not changed by any such order, the Contracting Officer shall make an equitable adjustment and modify the contract in writing. However, except for a adjustment based on defective specifications, no proposal for any change under paragraph (b) above shall be allowed for any costs incurred more than 20 days (5 days for oral orders) before the Contractor gives written notice as required. In the case of defective specifications for which the PHA is responsible, the equitable adjustment shall include any increased cost reasonably incurred by the Contractor in attempting to comply with the defective specifications.
- (e) The Contractor must assert its right to an adjustment under this clause within 30 days after (1) receipt of a written change order under paragraph (a) of this clause, or (2) the furnishing of a written notice under paragraph (b) of this clause, by submitting a written statement describing the general nature and the amount of the proposal. If the facts justify it, the Contracting Officer may extend the period for submission. The proposal may be included in the notice required under paragraph (b) above. No proposal by the Contractor for an equitable adjustment shall be allowed if asserted after final payment under this contract.
- (f) The Contractor's written proposal for equitable adjustment shall be submitted in the form of a lump sum proposal supported with an itemized breakdown of all increases and decreases in the contract in at least the following details:

- (1) Direct Costs. Materials (list individual items, the quantity and unit cost of each, and the aggregate cost); Transportation and delivery costs associated with materials; Labor breakdowns by hours or unit costs (identified with specific work to be performed); Construction equipment exclusively necessary for the change; Costs of preparation and/ or revision to shop drawings resulting from the change; Worker's Compensation and Public Liability Insurance; Employment taxes under FICA and FUTA; and, Bond Costs when size of change warrants revision.
- (2) Indirect Costs. Indirect costs may include overhead, general and administrative expenses, and fringe benefits not normally treated as direct costs.
- (3) Profit. The amount of profit shall be negotiated and may vary according to the nature, extent, and complexity of the work required by the change.

The allowability of the direct and indirect costs shall be determined in accordance with the Contract Cost Principles and Procedures for Commercial Firms in Part 31 of the Federal Acquisition Regulation (48 CFR 1-31), as implemented by HUD Handbook 2210.18, in effect on the date of this contract. The Contractor shall not be allowed a profit on the profit received by any subcontractor. Equitable adjustments for deleted work shall include a credit for profit and may include a credit for indirect costs. On proposals covering both increases and decreases in the amount of the contract, the application of indirect costs and profit shall be on the net-change in direct costs for the Contractor or subcontractor performing the work.

- (g) The Contractor shall include in the proposal its request for time extension (if any), and shall include sufficient information and dates to demonstrate whether and to what extent the change will delay the completion of the contract in its entirety.
- (h) The Contracting Officer shall act on proposals within 30 days after their receipt, or notify the Contractor of the date when such action will be taken.
- (i) Failure to reach an agreement on any proposal shall be a dispute under the clause entitled Disputes herein. Nothing in this clause, however, shall excuse the Contractor from proceeding with the contract as changed.
- (j) Except in an emergency endangering life or property, no change shall be made by the Contractor without a prior order from the Contracting Officer.

30. Suspension of Work

- (a) The Contracting Officer may order the Contractor in writing to suspend, delay, or interrupt all or any part of the work of this contract for the period of time that the Contracting Officer determines appropriate for the convenience of the PHA.
- (b) If the performance of all or any part of the work is, for an unreasonable period of time, suspended, delayed, or interrupted (1) by an act of the Contracting Officer in the administration of this contract, or (2) by the Contracting Officer's failure to act within the time specified (or within a reasonable time if not specified) in this contract an adjustment shall be made for any increase in the cost of performance of the contract (excluding profit) necessarily caused by such unreasonable suspension, delay, or interruption and the contract modified in writing accordingly. However, no adjustment shall be made under this clause for any suspension, delay, or interruption to the extent that performance would have

been so suspended, delayed, or interrupted by any other cause, including the fault or negligence of the Contractor or for which any equitable adjustment is provided for or excluded under any other provision of this contract.

- (c) A claim under this clause shall not be allowed (1) for any costs incurred more than 20 days before the Contractor shall have notified the Contracting Officer in writing of the act or failure to act involved (but this requirement shall not apply as to a claim resulting from a suspension order); and, (2) unless the claim, in an amount stated, is asserted in writing as soon as practicable after the termination of the suspension, delay, or interruption, but not later than the date of final payment under the contract.

31. Disputes

- (a) "Claim," as used in this clause, means a written demand or written assertion by one of the contracting parties seeking, as a matter of right, the payment of money in a sum certain, the adjustment or interpretation of contract terms, or other relief arising under or relating to the contract. A claim arising under the contract, unlike a claim relating to the contract, is a claim that can be resolved under a contract clause that provides for the relief sought by the claimant. A voucher, invoice, or other routine request for payment that is not in dispute when submitted is not a claim. The submission may be converted to a claim by complying with the requirements of this clause, if it is disputed either as to liability or amount or is not acted upon in a reasonable time.
- (b) Except for disputes arising under the clauses entitled Labor Standards - Davis Bacon and Related Acts, herein, all disputes arising under or relating to this contract, including any claims for damages for the alleged breach thereof which are not disposed of by agreement, shall be resolved under this clause.
- (c) All claims by the Contractor shall be made in writing and submitted to the Contracting Officer for a written decision. A claim by the PHA against the Contractor shall be subject to a written decision by the Contracting Officer.
- (d) The Contracting Officer shall, within 60 (unless otherwise indicated) days after receipt of the request, decide the claim or notify the Contractor of the date by which the decision will be made.
- (e) The Contracting Officer's decision shall be final unless the Contractor (1) appeals in writing to a higher level in the PHA in accordance with the PHA's policy and procedures, (2) refers the appeal to an independent mediator or arbitrator, or (3) files suit in a court of competent jurisdiction. Such appeal must be made within (30 unless otherwise indicated) days after receipt of the Contracting Officer's decision.
- (f) The Contractor shall proceed diligently with performance of this contract, pending final resolution of any request for relief, claim, appeal, or action arising under or relating to the contract, and comply with any decision of the Contracting Officer.

32. Default

- (a) If the Contractor refuses or fails to prosecute the work, or any separable part thereof, with the diligence that will insure its completion within the time specified in this contract, or any extension thereof, or fails to complete said work within this time, the Contracting Officer may, by written notice to the Contractor, terminate the right to

proceed with the work (or separable part of the work) that has been delayed. In this event, the PHA may take over the work and complete it, by contract or otherwise, and may take possession of and use any materials, equipment, and plant on the work site necessary for completing the work. The Contractor and its sureties shall be liable for any damage to the PHA resulting from the Contractor's refusal or failure to complete the work within the specified time, whether or not the Contractor's right to proceed with the work is terminated. This liability includes any increased costs incurred by the PHA in completing the work.

- (b) The Contractor's right to proceed shall not be terminated or the Contractor charged with damages under this clause if—
- (1) The delay in completing the work arises from unforeseeable causes beyond the control and without the fault or negligence of the Contractor. Examples of such causes include (i) acts of God, or of the public enemy, (ii) acts of the PHA or other governmental entity in either its sovereign or contractual capacity, (iii) acts of another contractor in the performance of a contract with the PHA, (iv) fires, (v) floods, (vi) epidemics, (vii) quarantine restrictions, (viii) strikes, (ix) freight embargoes, (x) unusually severe weather, or (xi) delays of subcontractors or suppliers at any tier arising from unforeseeable causes beyond the control and without the fault or negligence of both the Contractor and the subcontractors or suppliers; and
 - (2) The Contractor, within days (10 days unless otherwise indicated) from the beginning of such delay (unless extended by the Contracting Officer) notifies the Contracting Officer in writing of the causes of delay. The Contracting Officer shall ascertain the facts and the extent of the delay. If, in the judgment of the Contracting Officer, the findings of fact warrant such action, time for completing the work shall be extended by written modification to the contract. The findings of the Contracting Officer shall be reduced to a written decision which shall be subject to the provisions of the Disputes clause of this contract.
- (c) If, after termination of the Contractor's right to proceed, it is determined that the Contractor was not in default, or that the delay was excusable, the rights and obligations of the parties will be the same as if the termination had been for convenience of the PHA.

33. Liquidated Damages

- (a) If the Contractor fails to complete the work within the time specified in the contract, or any extension, as specified in the clause entitled Default of this contract, the Contractor shall pay to the PHA as liquidated damages, the sum of \$_____ [Contracting Officer insert amount] for each day of delay. If different completion dates are specified in the contract for separate parts or stages of the work, the amount of liquidated damages shall be assessed on those parts or stages which are delayed. To the extent that the Contractor's delay or nonperformance is excused under another clause in this contract, liquidated damages shall not be due the PHA. The Contractor remains liable for damages caused other than by delay.
- (b) If the PHA terminates the Contractor's right to proceed, the resulting damage will consist of liquidated damages until such reasonable time as may be required for final

completion of the work together with any increased costs occasioned the PHA in completing the work.

- (c) If the PHA does not terminate the Contractor's right to proceed, the resulting damage will consist of liquidated damages until the work is completed or accepted.

34. Termination for Convenience

- (a) The Contracting Officer may terminate this contract in whole, or in part, whenever the Contracting Officer determines that such termination is in the best interest of the PHA. Any such termination shall be effected by delivery to the Contractor of a Notice of Termination specifying the extent to which the performance of the work under the contract is terminated, and the date upon which such termination becomes effective.
- (b) If the performance of the work is terminated, either in whole or in part, the PHA shall be liable to the Contractor for reasonable and proper costs resulting from such termination upon the receipt by the PHA of a properly presented claim setting out in detail: (1) the total cost of the work performed to date of termination less the total amount of contract payments made to the Contractor; (2) the cost (including reasonable profit) of settling and paying claims under subcontracts and material orders for work performed and materials and supplies delivered to the site, payment for which has not been made by the PHA to the Contractor or by the Contractor to the subcontractor or supplier; (3) the cost of preserving and protecting the work already performed until the PHA or assignee takes possession thereof or assumes responsibility therefore; (4) the actual or estimated cost of legal and accounting services reasonably necessary to prepare and present the termination claim to the PHA; and (5) an amount constituting a reasonable profit on the value of the work performed by the Contractor.
- (c) The Contracting Officer will act on the Contractor's claim within days (60 days unless otherwise indicated) of receipt of the Contractor's claim.
- (d) Any disputes with regard to this clause are expressly made subject to the provisions of the Disputes clause of this contract.

35. Assignment of Contract

The Contractor shall not assign or transfer any interest in this contract; except that claims for monies due or to become due from the PHA under the contract may be assigned to a bank, trust company, or other financial institution. Such assignments of claims shall only be made with the written concurrence of the Contracting Officer. If the Contractor is a partnership, this contract shall inure to the benefit of the surviving or remaining member(s) of such partnership as approved by the Contracting Officer.

36. Insurance

- (a) Before commencing work, the Contractor and each subcontractor shall furnish the PHA with certificates of insurance showing the following insurance is in force and will insure all operations under the Contract:
- (1) Workers' Compensation, in accordance with state or Territorial Workers' Compensation laws.
 - (2) Commercial General Liability with a combined single limit for bodily injury and property damage of not less than \$_____ [Contracting Officer insert amount]

per occurrence to protect the Contractor and each subcontractor against claims for bodily injury or death and damage to the property of others. This shall cover the use of all equipment, hoists, and vehicles on the site(s) not covered by Automobile Liability under (3) below. If the Contractor has a "claims-made" policy, then the following additional requirements apply: the policy must provide a "retroactive date" which must be on or before the execution date of the Contract; and the extended reporting period may not be less than five years following the completion date of the Contract.

- (3) Automobile Liability on owned and non-owned motor vehicles used on the site(s) or in connection therewith for a combined single limit for bodily injury and property damage of not less than \$_____ [Contracting Officer insert amount] per occurrence.
- (b) Before commencing work, the Contractor shall furnish the PHA with a certificate of insurance evidencing that Builder's Risk (fire and extended coverage) Insurance on all work in place and/or materials stored at the building site(s), including foundations and building equipment, is in force. The Builder's Risk Insurance shall be for the benefit of the Contractor and the PHA as their interests may appear and each shall be named in the policy or policies as an insured. The Contractor in installing equipment supplied by the PHA shall carry insurance on such equipment from the time the Contractor takes possession thereof until the Contract work is accepted by the PHA. The Builder's Risk Insurance need not be carried on excavations, piers, footings, or foundations until such time as work on the superstructure is started. It need not be carried on landscape work. Policies shall furnish coverage at all times for the full cash value of all completed construction, as well as materials in place and/or stored at the site(s), whether or not partial payment has been made by the PHA. The Contractor may terminate this insurance on buildings as of the date taken over for occupancy by the PHA. The Contractor is not required to carry Builder's Risk Insurance for modernization work which does not involve structural alterations or additions and where the PHA's existing fire and extended coverage policy can be endorsed to include such work.
- (c) All insurance shall be carried with companies which are financially responsible and admitted to do business in the State in which the project is located. If any such insurance is due to expire during the construction period, the Contractor (including subcontractors, as applicable) shall not permit the coverage to lapse and shall furnish evidence of coverage to the Contracting Officer. All certificates of insurance, as evidence of coverage, shall provide that no coverage may be canceled or non-renewed by the insurance company until at least 30 days prior written notice has been given to the Contracting Officer.

37. Subcontracts

- (a) Definitions. As used in this contract -
- (1) "Subcontract" means any contract, purchase order, or other purchase agreement, including modifications and change orders to the foregoing, entered into by a subcontractor to furnish supplies, materials, equipment, and services for the performance of the prime contract or a subcontract.

(2) "Subcontractor" means any supplier, vendor, or firm that furnishes supplies, materials, equipment, or services to or for the Contractor or another subcontractor.

- (b) The Contractor shall not enter into any subcontract with any subcontractor who has been temporarily denied participation in a HUD program or who has been suspended or debarred from participating in contracting programs by any agency of the United States Government or of the state in which the work under this contract is to be performed.
- (c) The Contractor shall be as fully responsible for the acts or omissions of its subcontractors, and of persons either directly or indirectly employed by them as for the acts or omissions of persons directly employed by the Contractor.
- (d) The Contractor shall insert appropriate clauses in all subcontracts to bind subcontractors to the terms and conditions of this contract insofar as they are applicable to the work of subcontractors.
- (e) Nothing contained in this contract shall create any contractual relationship between any subcontractor and the PHA or between the subcontractor and HUD.

38. Subcontracting with Small and Minority Firms, Women's Business Enterprise, and Labor Surplus Area Firms

The Contractor shall take the following steps to ensure that, whenever possible, subcontracts are awarded to small business firms, minority firms, women's business enterprises, and labor surplus area firms:

- (a) Placing qualified small and minority businesses and women's business enterprises on solicitation lists;
- (b) Ensuring that small and minority businesses and women's business enterprises are solicited whenever they are potential sources;
- (c) Dividing total requirements, when economically feasible, into smaller tasks or quantities to permit maximum participation by small and minority businesses and women's business enterprises;
- (d) Establishing delivery schedules, where the requirements of the contract permit, which encourage participation by small and minority businesses and women's business enterprises; and
- (e) Using the services and assistance of the U.S. Small Business Administration, the Minority Business Development Agency of the U.S. Department of Commerce, and State and local governmental small business agencies.

39. Equal Employment Opportunity

During the performance of this contract, the Contractor agrees as follows:

- (a) The Contractor shall not discriminate against any employee or applicant for employment because of race, color, religion, sex, national origin, or handicap.
- (b) The Contractor shall take affirmative action to ensure that applicants are employed, and that employees are treated during employment without regard to their race, color, religion, sex, national origin, or handicap. Such action shall include, but not be limited to, (1) employment, (2) upgrading, (3) demotion, (4) transfer, (5) recruitment or recruitment advertising, (6) layoff or termination, (7) rates of pay or other forms of compensation, and (8) selection for training, including apprenticeship.

- (c) The Contractor shall post in conspicuous places available to employees and applicants for employment the notices to be provided by the Contracting Officer that explain this clause.
- (d) The Contractor shall, in all solicitations or advertisements for employees placed by or on behalf of the Contractor, state that all qualified applicants will receive consideration for employment without regard to race, color, religion, sex, national origin, or handicap.
- (e) The Contractor shall send, to each labor union or representative of workers with which it has a collective bargaining agreement or other contract or understanding, the notice to be provided by the Contracting Officer advising the labor union or workers' representative of the Contractor's commitments under this clause, and post copies of the notice in conspicuous places available to employees and applicants for employment.
- (f) The Contractor shall comply with Executive Order 11246, as amended, and the rules, regulations, and orders of the Secretary of Labor.
- (g) The Contractor shall furnish all information and reports required by Executive Order 11246, as amended, Section 503 of the Rehabilitation Act of 1973, as amended, and by rules, regulations, and orders of the Secretary of Labor, or pursuant thereto. The Contractor shall permit access to its books, records, and accounts by the Secretary of Labor for purposes of investigation to ascertain compliance with such rules, regulations, and orders.
- (h) In the event of a determination that the Contractor is not in compliance with this clause or any rule, regulation, or order of the Secretary of Labor, this contract may be canceled, terminated, or suspended in whole or in part, and the Contractor may be declared ineligible for further Government contracts, or Federally assisted construction contracts under the procedures authorized in Executive Order 11246, as amended. In addition, sanctions may be imposed and remedies invoked against the Contractor as provided in Executive Order 11246, as amended, the rules, regulations, and orders of the Secretary of Labor, or as otherwise provided by law.
- (i) The Contractor shall include the terms and conditions of this clause in every subcontract or purchase order unless exempted by the rules, regulations, or orders of the Secretary of Labor issued under Executive Order 11246, as amended, so that these terms and conditions will be binding upon each subcontractor or vendor. The Contractor shall take such action with respect to any subcontract or purchase order as the Secretary of Housing and Urban Development or the Secretary of Labor may direct as a means of enforcing such provisions, including sanctions for noncompliance; provided that if the Contractor becomes involved in, or is threatened with, litigation with a subcontractor or vendor as a result of such direction, the Contractor may request the United States to enter into the litigation to protect the interests of the United States.
- (j) Compliance with the requirements of this clause shall be to the maximum extent consistent with, but not in derogation of, compliance with section 7(b) of the Indian Self-Determination and Education Assistance Act and the Indian Preference clause of this contract.

40. Employment, Training, and Contracting Opportunities for Low-Income Persons, Section 3 of the Housing and Urban Development Act of 1968.

- (a) The work to be performed under this contract is subject to the requirements of section 3 of the Housing and Urban Development Act of 1968, as amended, 12 U.S.C. 1701u (section 3). The purpose of section 3 is to ensure that employment and other economic opportunities generated by HUD assistance or HUD-assisted projects covered by section 3, shall, to the greatest extent feasible, be directed to low- and very low-income persons, particularly persons who are recipients of HUD assistance for housing.
- (b) The parties to this contract agree to comply with HUD's regulations in 24 CFR Part 135, which implement section 3. As evidenced by their execution of this contract, the parties to this contract certify that they are under no contractual or other impediment that would prevent them from complying with the Part 135 regulations.
- (c) The contractor agrees to send to each labor organization or representative of workers with which the contractor has a collective bargaining agreement or other understanding, if any, a notice advising the labor organization or workers' representative of the contractor's commitments under this section 3 clause, and will post copies of the notice in conspicuous places at the work site where both employees and applicants for training and employment positions can see the notice. The notice shall describe the section 3 preference, shall set forth minimum number and job titles subject to hire, availability of apprenticeship and training positions, the qualifications for each; and the name and location of the person(s) taking applications for each of the positions; and the anticipated date the work shall begin.
- (d) The contractor agrees to include this section 3 clause in every subcontract subject to compliance with regulations in 24 CFR Part 135, and agrees to take appropriate action, as provided in an applicable provision of the subcontract or in this section 3 clause, upon a finding that the subcontractor is in violation of the regulations in 24 CFR Part 135. The contractor will not subcontract with any subcontractor where the contractor has notice or knowledge that the subcontractor has been found in violation of the regulations in 24 CFR Part 135.
- (e) The contractor will certify that any vacant employment positions, including training positions, that are filled (1) after the contractor is selected but before the contract is executed, and (2) with persons other than those to whom the regulations of 24 CFR Part 135 require employment opportunities to be directed, were not filled to circumvent the contractor's obligations under 24 CFR Part 135.
- (f) Noncompliance with HUD's regulations in 24 CFR Part 135 may result in sanctions, termination of this contract for default, and debarment or suspension from future HUD assisted contracts.
- (g) With respect to work performed in connection with section 3 covered Indian housing assistance, section 7(b) of the Indian Self-Determination and Education Assistance Act (25 U.S.C. 450e) also applies to the work to be performed under this contract. Section 7(b) requires that to the greatest extent feasible (i) preference and opportunities for training and employment shall be given to Indians, and (ii) preference in the award of contracts and subcontracts shall be given to Indian organizations and Indian-owned Economic Enterprises. Parties to this contract that are subject to the provisions of section 3 and section 7(b) agree to comply with section 3 to the maximum extent feasible, but not in derogation of compliance with section 7(b).

41. Interest of Members of Congress

No member or delegate to the Congress of the United States of America shall be admitted to any share or part of this contract or to any benefit that may arise therefrom.

42. Interest of Members, Officers, or Employees and Former Members, Officers, or Employees

No member, officer, or employee of the PHA, no member of the governing body of the locality in which the project is situated, no member of the governing body of the locality in which the PHA was activated, and no other public official of such locality or localities who exercises any functions or responsibilities with respect to the project, shall, during his or her tenure, or for one year thereafter, have any interest, direct or indirect, in this contract or the proceeds thereof.

43. Limitations on Payments made to Influence Certain Federal Financial Transactions

- (a) The Contractor agrees to comply with Section 1352 of Title 31, United States Code which prohibits the use of Federal appropriated funds to pay any person for influencing or attempting to influence an officer or employee of any agency, a Member of Congress, and officer or employee of Congress, or an employee of a Member of Congress in connection with any of the following covered Federal actions: the awarding of any Federal contract; the making of any Federal grant; the making of any Federal loan; the entering into of any cooperative agreement; or the modification of any Federal contract, grant, loan, or cooperative agreement.
- (b) The Contractor further agrees to comply with the requirement of the Act to furnish a disclosure (OMB Standard Form LLL, Disclosure of Lobbying Activities) if any funds other than Federal appropriated funds (including profit or fee received under a covered Federal transaction) have been paid, or will be paid, to any person for influencing or attempting to influence an officer or employee of any agency, a Member of Congress, an officer or employee of Congress, or an employee of a Member of Congress in connection with a Federal contract, grant, loan, or cooperative agreement.

44. Royalties and Patents

The Contractor shall pay all royalties and license fees. It shall defend all suits or claims for infringement of any patent rights and shall save the PHA harmless from loss on account thereof; except that the PHA shall be responsible for all such loss when a particular design, process or the product of a particular manufacturer or manufacturers is specified and the Contractor has no reason to believe that the specified design, process, or product is an infringement. If, however, the Contractor has reason to believe that any design, process or product specified is an infringement of a patent, the Contractor shall promptly notify the Contracting Officer. Failure to give such notice shall make the Contractor responsible for resultant loss.

45. Examination and Retention of Contractor's Records

- (a) The PHA, HUD, or Comptroller General of the United States, or any of their duly authorized representatives shall, until 3 years after final payment under this contract, have access to and the right to examine any of the Contractor's directly pertinent books, documents, papers, or other records involving transactions related to this contract for the purpose of making audit, examination, excerpts, and transcriptions.
- (b) The Contractor agrees to include in first-tier subcontracts under this contract a clause substantially the same as paragraph (a) above. "Subcontract," as used in this clause, excludes purchase orders not exceeding \$10,000.
- (c) The periods of access and examination in paragraphs (a) and (b) above for records relating to (1) appeals under the Disputes clause of this contract, (2) litigation or settlement of claims arising from the performance of this contract, or (3) costs and expenses of this contract to which the PHA, HUD, or Comptroller General or any of their duly authorized representatives has taken exception shall continue until disposition of such appeals, litigation, claims, or exceptions.

46. Labor Standards - Davis-Bacon and Related Acts

If the total amount of this contract exceeds \$2,000, the Federal labor standards set forth in the clause below shall apply to the development or construction work to be performed under the contract.

- (a) Minimum Wages.
 - (1) All laborers and mechanics employed under this contract in the development or construction of the project(s) involved will be paid unconditionally and not less often than once a week, and without subsequent deduction or rebate on any account (except such payroll deductions as are permitted by regulations issued by the Secretary of Labor under the Copeland Act (29 CFR Part 3)), the full amount of wages and bona fide fringe benefits (or cash equivalents thereof) due at time of payment computed at rates not less than those contained in the wage determination of the Secretary of Labor which is attached hereto and made a part hereof, regardless of any contractual relationship which may be alleged to exist between the Contractor and such laborers and mechanics. Contributions made or costs reasonably anticipated for bona fide fringe benefits under Section 1(b)(2) of the Davis-Bacon Act on behalf of laborers or mechanics are considered wages paid to such laborers or mechanics, subject to the provisions of 29 CFR 5.5(a)(1)(iv); also, regular contributions made or costs incurred for more than a weekly period (but not less often than quarterly) under plans, funds, or programs which cover the regular weekly period, are deemed to be constructively made or incurred during such weekly period. Such laborers and mechanics shall be paid the appropriate wage rate and fringe benefits in the wage determination for the classification of work actually performed, without regard to skill, except as provided in 29 CFR 5.5(a)(4). Laborers or mechanics performing work in more than one classification may be compensated at the rate specified for each classification for the time actually worked therein; provided, that the employer's payroll records accurately set forth the time spent in each classification in which work is performed. The wage determination (including any additional classification and wage rates conformed under 29 CFR 5.5(a)(1)(ii) and the Davis-Bacon poster (WH-1321) shall

be posted at all times by the Contractor and its subcontractors at the site of the work in a prominent and accessible place where it can be easily seen by the workers.

- (2) (i) Any class of laborers or mechanics, including helpers, which is not listed in the wage determination and which is to be employed under the contract shall be classified in conformance with the wage determination. HUD shall approve an additional classification and wage rate and fringe benefits therefor only when all the following criteria have been met: (A) The work to be performed by the classification requested is not performed by a classification in the wage determination; and (B) The classification is utilized in the area by the construction industry; and (C) The proposed wage rate, including any bona fide fringe benefits, bears a reasonable relationship to the wage rates contained in the wage determination.
- (ii) If the Contractor and the laborers and mechanics to be employed in the classification (if known), or their representatives, and HUD or its designee agree on the classification and wage rate (including the amount designated for fringe benefits where appropriate), a report of the action taken shall be sent by HUD or its designee to the Administrator of the Wage and Hour Division, Employee Standards Administration, U.S. Department of Labor, Washington, DC 20210. The Administrator, or an authorized representative, will approve, modify, or disapprove every additional classification action within 30 days of receipt and so advise HUD or its designee or will notify HUD or its designee within the 30-day period that additional time is necessary.
- (iii) In the event the Contractor, the laborers or mechanics to be employed in the classification or their representatives, and HUD or its designee do not agree on the proposed classification and wage rate (including the amount designated for fringe benefits, where appropriate), HUD or its designee shall refer the questions, including the views of all interested parties and the recommendation of HUD or its designee, to the Administrator of the Wage and Hour Division for determination. The Administrator, or an authorized representative, will issue a determination within 30 days of receipt and so advise HUD or its designee or will notify HUD or its designee within the 30-day period that additional time is necessary.
- (iv) The wage rate (including fringe benefits where appropriate) determined pursuant to subparagraphs (a)(2)(ii) or (iii) of this clause shall be paid to all workers performing work in the classification under this contract from the first day on which work is performed in classification.
- (3) Whenever the minimum wage rate prescribed in the contract for a class of laborers or mechanics includes a fringe benefit which is not expressed as an hourly rate, the Contractor shall either pay the benefit as stated in the wage determination or shall pay another bona fide fringe benefit or an hourly cash equivalent thereof.
- (4) If the Contractor does not make payments to a trustee or other third person, the Contractor may consider as part of the wages of any laborer or mechanic the

amount of any costs reasonably anticipated in providing bona fide fringe benefits under a plan or program; provided, that the Secretary of Labor has found, upon the written request of the Contractor, that the applicable standards of the Davis-Bacon Act have been met. The Secretary of Labor may require the Contractor to set aside in a separate account assets for the meeting of obligations under the plan or program.

- (b) Withholding of funds. HUD or its designee shall, upon its own action or upon written request of an authorized representative of the Department of Labor, withhold or cause to be withheld from the Contractor under this contract or any other Federal contract with the same prime Contractor, or any other Federally-assisted contract subject to Davis-Bacon prevailing wage requirements, which is held by the same prime Contractor, so much of the accrued payments or advances as may be considered necessary to pay laborers and mechanics, including apprentices, trainees, and helpers, employed by the Contractor or any subcontractor the full amount of wages required by the contract. In the event of failure to pay any laborer or mechanic, including any apprentice, trainee, or helper, employed or working in the construction or development of the project, all or part of the wages required by the contract, HUD or its designee may, after written notice to the Contractor, take such action as may be necessary to cause the suspension of any further payment, advance, or guarantee of funds until such violations have ceased. HUD or its designee may, after written notice to the Contractor, disburse such amounts withheld for and on account of the Contractor or subcontractor to the respective employees to whom they are due.
- (c) Payrolls and basic records.
- (1) Payrolls and basic records relating thereto shall be maintained by the Contractor during the course of the work and preserved for a period of three years thereafter for all laborers and mechanics working in the construction or development of the project. Such records shall contain the name, address, and social security number of each such worker, his or her correct classification, hourly rates of wages paid (including rates of contributions or costs anticipated for bona fide fringe benefits or cash equivalents thereof of the types described in section 1(b)(2)(B) of the Davis-Bacon Act), daily and weekly number of hours worked, deductions made, and actual wages paid. Whenever the Secretary of Labor has found, under 29 CFR 5.5(a)(1)(iv), that the wages of any laborer or mechanic include the amount of costs reasonably anticipated in providing benefits under a plan or program described in section 1(b)(2)(B) of the Davis-Bacon Act, the Contractor shall maintain records which show that the commitment to provide such benefits is enforceable, that the plan or program is financially responsible, and that the plan or program has been communicated in writing to the laborers or mechanics affected, and records which show the costs anticipated or the actual cost incurred in providing such benefits. Contractors employing apprentices or trainees under approved programs shall maintain written evidence of the registration of apprenticeship programs and certification of trainee programs, the registration of the apprentices and trainees, and the ratios and wage rates prescribed in the applicable programs.

- (2) (i) The Contractor shall submit weekly for each week in which any contract work is performed a copy of all payrolls to the Contracting Officer for transmission to HUD or its designee. The payrolls submitted shall set out accurately and completely all of the information required to be maintained under subparagraph (c)(1) of this clause. This information may be submitted in any form desired. Optional Form WH-347 (Federal Stock Number 029-005-00014-1) is available for this purpose and may be purchased from the Superintendent of Documents, U.S. Government Printing Office, Washington, D.C. 20402. The Contractor is responsible for the submission of copies of payrolls by all subcontractors. (Approved by the Office of Management and Budget under OMB Control Number 1214-0149.)
- (ii) Each payroll submitted shall be accompanied by a "Statement of Compliance," signed by the Contractor or subcontractor or his or her agent who pays or supervises the payment of the persons employed under the contract and shall certify the following:
- (A) That the payroll for the payroll period contains the information required to be maintained under paragraph (c) (1) of this clause and that such information is correct and complete;
- (B) That each laborer or mechanic (including each helper, apprentice, and trainee) employed on the contract during the payroll period has been paid the full weekly wages earned, without rebate, either directly or indirectly, and that no deductions have been made either directly or indirectly from the full wages earned, other than permissible deductions as set forth in 29 CFR Part 3; and
- (C) That each laborer or mechanic has been paid not less than the applicable wage rates and fringe benefits or cash equivalents for the classification of work performed, as specified in the applicable wage determination incorporated into the contract.
- (iii) The weekly submission of a properly executed certification set forth on the reverse side of Optional Form WH-347 shall satisfy the requirements for submission of the "Statement of Compliance" required by subparagraph (c)(2)(ii) of this clause.
- (iv) The falsification of any of the above certifications may subject the Contractor or subcontractor to civil or criminal prosecution under Section 1001 of Title 18 and Section 3729 of Title 31 of the United States Code.
- (3) The Contractor or subcontractor shall make the records required under subparagraph (c)(1) available for inspection, copying, or transcription by authorized representatives of HUD or its designee, the Contracting Officer, or the Department of Labor and shall permit such representatives to interview employees during working hours on the job. If the Contractor or subcontractor fails to submit the required records or to make them available, HUD or its designee may, after written notice to the Contractor, take such action as may be necessary to cause the suspension of any further payment, advance, or guarantee of funds. Furthermore, failure to submit the required records upon request or to

make such records available may be grounds for debarment action pursuant to 29 CFR 5.12.

- (d) (1) Apprentices. Apprentices will be permitted to work at less than the predetermined rate for the work they performed when they are employed pursuant to and individually registered in a bona fide apprenticeship program registered with the U.S. Department of Labor, Employment and Training Administration, Office of Apprenticeship and Training, Employer and Labor Services (OATELS), or with a State Apprenticeship Agency recognized by OATELS, or if a person is employed in his or her first 90 days of probationary employment as an apprentice in such an apprenticeship program, who is not individually registered in the program, but who has been certified by OATELS or a State Apprenticeship Agency (where appropriate) to be eligible for probationary employment as an apprentice. The allowable ratio of apprentices to journeymen on the job site in any craft classification shall not be greater than the ratio permitted to the Contractor as to the entire work force under the registered program. Any worker listed on a payroll at an apprentice wage rate, who is not registered or otherwise employed as stated in this paragraph, shall be paid not less than the applicable wage rate on the wage determination for the classification of work actually performed. In addition, any apprentice performing work on the job site in excess of the ratio permitted under the registered program shall be paid not less than the applicable wage rate on the wage determination for the work actually performed. Where a contractor is performing construction on a project in a locality other than that in which its program is registered, the ratios and wage rates (expressed in percentages of the journeyman's hourly rate) specified in the Contractor's or subcontractor's registered program shall be observed. Every apprentice must be paid at not less than the rate specified in the registered program for the apprentice's level of progress, expressed as a percentage of the journeyman hourly rate specified in the applicable wage determination. Apprentices shall be paid fringe benefits in accordance with the provisions of the apprenticeship program. If the apprenticeship program does not specify fringe benefits, apprentices must be paid the full amount of fringe benefits listed on the wage determination for the applicable classification. If the Administrator of the Wage and Hour Division determines that a different practice prevails for the applicable apprentice classification, fringes shall be paid in accordance with that determination. In the event OATELS, or a State Apprenticeship Agency recognized by OATELS, withdraws approval of an apprenticeship program, the Contractor will no longer be permitted to utilize apprentices at less than the applicable predetermined rate for the work performed until an acceptable program is approved.
- (2) Trainees. Except as provided in 29 CFR 5.16, trainees will not be permitted to work at less than the predetermined rate for the work performed unless they are employed pursuant to and individually registered in a program which has received prior approval, evidenced by formal certification by the U.S. Department of Labor, Employment and Training Administration. The ratio of trainees to journeymen on the job site shall not be greater than permitted under

the plan approved by the Employment and Training Administration. Every trainee must be paid at not less than the rate specified in the approved program for the trainee's level of progress, expressed as a percentage of the journeyman hourly rate specified in the applicable wage determination. Trainees shall be paid fringe benefits in accordance with the provisions of the trainee program. If the trainee program does not mention fringe benefits, trainees shall be paid the full amount of fringe benefits listed in the wage determination unless the Administrator of the Wage and Hour Division determines that there is an apprenticeship program associated with the corresponding journeyman wage rate in the wage determination which provides for less than full fringe benefits for apprentices. Any employee listed on the payroll at a trainee rate who is not registered and participating in a training plan approved by the Employment and Training Administration shall be paid not less than the applicable wage rate in the wage determination for the classification of work actually performed. In addition, any trainee performing work on the job site in excess of the ratio permitted under the registered program shall be paid not less than the applicable wage rate in the wage determination for the work actually performed. In the event the Employment and Training Administration withdraws approval of a training program, the Contractor will no longer be permitted to utilize trainees at less than the applicable predetermined rate for the work performed until an acceptable program is approved.

- (3) Equal employment opportunity. The utilization of apprentices, trainees, and journeymen under this clause shall be in conformity with the equal employment opportunity requirements of Executive Order 11246, as amended, and 29 CFR Part 30.
- (e) Compliance with Copeland Act requirements. The Contractor shall comply with the requirements of 29 CFR Part 3, which are hereby incorporated by reference in this contract.
- (f) Contract termination; debarment. A breach of this contract clause may be grounds for termination of the contract and for debarment as a Contractor and a subcontractor as provided in 29 CFR 5.12.
- (g) Compliance with Davis-Bacon and related Act requirements. All rulings and interpretations of the Davis-Bacon and related Acts contained in 29 CFR Parts 1, 3, and 5 are herein incorporated by reference in this contract.
- (h) Disputes concerning labor standards. Disputes arising out of the labor standards provisions of this clause shall not be subject to the general disputes clause of this contract. Such disputes shall be resolved in accordance with the procedures of the Department of Labor set forth in 29 CFR Parts 5, 6, and 7. Disputes within the meaning of this clause include disputes between the Contractor (or any of its subcontractors) and the PHA, HUD, the U.S. Department of Labor, or the employees or their representatives.
- (i) Certification of eligibility.

(1) By entering into this contract, the Contractor certifies that neither it (nor he or she) nor any person or firm who has an interest in the Contractor's firm is a person or firm ineligible to be awarded contracts by the United States Government by virtue of section 3(a) of the Davis-Bacon Act or 29 CFR 5.12(a)(1).

- (2) No part of this contract shall be subcontracted to any person or firm ineligible for award of a United States Government contract by virtue of section 3(a) of the Davis-Bacon Act or 29 CFR 5.12(a)(1).
 - (3) The penalty for making false statements is prescribed in the U. S. Criminal Code, 18 U.S.C. 1001.
- (j) Contract Work Hours and Safety Standards Act. As used in this paragraph, the terms "laborers" and "mechanics" include watchmen and guards.
- (1) Overtime requirements. No contractor or subcontractor contracting for any part of the contract work which may require or involve the employment of laborers or mechanics, including watchmen and guards, shall require or permit any such laborer or mechanic in any workweek in which the individual is employed on such work to work in excess of 40 hours in such workweek unless such laborer or mechanic receives compensation at a rate not less than one and one-half times the basic rate of pay for all hours worked in excess of 40 hours in such workweek.
 - (2) Violation; liability for unpaid wages; liquidated damages. In the event of any violation of the provisions set forth in subparagraph (j)(1) of this clause, the Contractor and any subcontractor responsible therefor shall be liable for the unpaid wages. In addition, such Contractor and subcontractor shall be liable to the United States (in the case of work done under contract for the District of Columbia or a territory, to such District or to such territory), for liquidated damages. Such liquidated damages shall be computed with respect to each individual laborer or mechanic (including watchmen and guards) employed in violation of the provisions set forth in subparagraph (j)(1) of this clause, in the sum of \$10 for each calendar day on which such individual was required or permitted to work in excess of the standard workweek of 40 hours without payment of the overtime wages required by provisions set forth in subparagraph (j)(1) of this clause.
 - (3) Withholding for unpaid wages and liquidated damages. HUD or its designee shall upon its own action or upon written request of an authorized representative of the Department of Labor withhold or cause to be withheld, from any moneys payable on account of work performed by the Contractor or subcontractor under any such contract or any Federal contract with the same prime Contractor, or any other Federally-assisted contract subject to the Contract Work Hours and Safety Standards Act, which is held by the same prime Contractor, such sums as may be determined to be necessary to satisfy any liabilities of such Contractor or subcontractor for unpaid wages and liquidated damages as provided in the provisions set forth in subparagraph (j)(2) of this clause.
- (k) Subcontracts. The Contractor or subcontractor shall insert in any subcontracts all the provisions contained in this clause, and such other clauses as HUD or its designee may by appropriate instructions require, and also a clause requiring the subcontractors to include these provisions in any lower tier subcontracts. The prime Contractor shall be responsible for the compliance by any subcontractor or lower tier subcontractor with all these provisions.

47. Non-Federal Prevailing Wage Rates

- (a) Any prevailing wage rate (including basic hourly rate and any fringe benefits), determined under State or tribal law to be prevailing, with respect to any employee in any trade or position employed under the contract, is inapplicable to the contract and shall not be enforced against the Contractor or any subcontractor, with respect to employees engaged under the contract whenever such non-Federal prevailing wage rate exceeds:
 - (1) The applicable wage rate determined by the Secretary of Labor pursuant to the Davis-Bacon Act (40 U.S.C. 3141 et seq.) to be prevailing in the locality with respect to such trade;
- (b) An applicable apprentice wage rate based thereon specified in an apprenticeship program registered with the U.S. Department of Labor (DOL) or a DOL-recognized State Apprenticeship Agency; or
- (c) An applicable trainee wage rate based thereon specified in a DOL-certified trainee program.

48. Procurement of Recovered Materials.

- (a) In accordance with Section 6002 of the Solid Waste Disposal Act, as amended by the Resource Conservation and Recovery Act, the Contractor shall procure items designated in guidelines of the Environmental Protection Agency (EPA) at 40 CFR Part 247 that contain the highest percentage of recovered materials practicable, consistent with maintaining a satisfactory level of competition. The Contractor shall procure items designated in the EPA guidelines that contain the highest percentage of recovered materials practicable unless the Contractor determines that such items: (1) are not reasonably available in a reasonable period of time; (2) fail to meet reasonable performance standards, which shall be determined on the basis of the guidelines of the National Institute of Standards and Technology, if applicable to the item; or (3) are only available at an unreasonable price.
- (b) Paragraph (a) of this clause shall apply to items purchased under this contract where: (1) the Contractor purchases in excess of \$10,000 of the item under this contract; or (2) during the preceding Federal fiscal year, the Contractor: (i) purchased any amount of the items for use under a contract that was funded with Federal appropriations and was with a Federal agency or a State agency or agency of a political subdivision of a State; and (ii) purchased a total of in excess of \$10,000 of the item both under and outside that contract.

Attachment M

HUD 92010

EQUAL EMPLOYMENT OPPORTUNITY CERTIFICATION

**Equal Employment
Opportunity Certification**
Excerpt From 41 CFR §60-1.4(b)

**U.S. Department of Housing
and Urban Development**
Office of Housing
Federal Housing Commissioner

Department of Veterans Affairs
OMB Control No. 2502-0029
(exp. 9/30/2016)

The applicant hereby agrees that it will incorporate or cause to be incorporated into any contract for construction work, or modification thereof, as defined in the regulations of the Secretary of Labor at 41 CFR Chapter 60, which is paid for in whole or in part with funds obtained from the Federal Government or borrowed on the credit of the Federal Government pursuant to a grant, contract, loan insurance, or guarantee, or undertaken pursuant to any Federal program involving such grant, contract, loan, insurance, or guarantee, the following equal opportunity clause:

During the performance of this contract, the contractor agrees as follows:

- (1) The contractor will not discriminate against any employee or applicant for employment because of race, color, religion, sex, or national origin. The contractor will take affirmative action to ensure that applicants are employed, and that employees are treated during employment without regard to their race, color, religion, sex, or national origin, such action shall include, but not be limited to the following: Employment, upgrading, demotion, or transfer; recruitment or recruitment advertising; layoff or termination; rates of pay or other forms of compensation; and selection for training, including apprenticeship. The contractor agrees to post in conspicuous places, available to employees and applicants for employment, notices to be provided setting forth the provisions of this nondiscrimination clause.
- (2) The contractor will, in all solicitations or advertisements for employees placed by or on behalf of the contractor, state that all qualified applicants will receive considerations for employment without regard to race, color, religion, sex, or national origin.
- (3) The contractor will send to each labor union or representative of workers with which it has a collective bargaining agreement or other contract or understanding, a notice to be provided advising the said labor union or workers' representatives of the contractor's commitments under this section, and shall post copies of the notice in conspicuous places available to employees and applicants for employment.
- (4) The contractor will comply with all provisions of Executive Order 11246 of September 24, 1965, and of the rules, regulations and relevant orders of the Secretary of Labor.
- (5) The contractor will furnish all information and reports required by Executive Order 11246 of September 24, 1965, and by rules, regulations, and orders of the Secretary of Labor, or pursuant thereto, and will permit access to its books, records, and accounts by the administering agency and the Secretary of Labor for purposes of investigation to ascertain compliance with such rules, regulations, and orders.

- (6) In the event of the contractor's noncompliance with the nondiscrimination clauses of this contract or with any of the said rules, regulations, or orders, this contract may be canceled, terminated, or suspended in whole or in part and the contractor may be declared ineligible for further Government contracts or federally assisted construction contracts in accordance with procedures authorized in Executive Order 11246 of September 24, 1965, and such other sanctions may be imposed and remedies invoked as provided in Executive Order 11246 of September 24, 1965, or by rule, regulation, or order of the Secretary of Labor, or as otherwise provided by law.
- (7) The contractor will include the portion of the sentence immediately preceding paragraph (1) and the provisions of paragraphs (1) through (7) in every subcontract or purchase order unless exempted by rules, regulations, or orders of the Secretary of Labor issued pursuant to section 204 of Executive Order 11246 of September 24, 1965, so that such provisions will be binding upon each subcontractor or vendor. The contractor will take such action with respect to any subcontract or purchase order as the administering agency may direct as a means of enforcing such provisions, including sanctions for noncompliance: **Provided, however,** That in the event a contractor becomes involved in, or is threatened with, litigation with a subcontractor or vendor as a result of such direction by the administering agency the contractor may request the United States to enter into such litigation to protect the interests of the United States.

The applicant further agrees that it will be bound by the above equal opportunity clause with respect to its own employment practices when it participates in federally assisted construction work:

Provided, That if the applicant so participating is a State or local government, the above equal opportunity clause is not applicable to any agency, instrumentality or subdivision of such government which does not participate in work on or under the contract.

The applicant agrees that it will assist and cooperate actively with the administering agency and the Secretary of Labor in obtaining the compliance of contractors and subcontractors with the equal opportunity clause and the rules, regulations, and relevant orders of the Secretary of Labor, that it will furnish the administering agency and the Secretary of Labor such information as they may require for the supervision of such compliance, and that it will otherwise assist the administering agency in the discharge of the agency's primary responsibility for securing compliance.

The applicant further agrees that it will refrain from entering into any contract or contract modification subject to Executive Order 11246 of September 24, 1965, with a contractor debarred from, or who has not demonstrated eligibility for, Government contracts and Federally-assisted construction contracts pursuant to the Executive order and will carry out such sanctions and penalties for violation of the equal opportunity clause as may be imposed

Firm Name and Address	By
	Title

upon contractors and subcontractors by the administering agency or the Secretary of Labor pursuant to Part II, Subpart D of the Executive order. In addition, the applicant agrees that if it fails or refuses to comply with these undertakings, the administering agency may take any or all of the following actions: Cancel, terminate, or suspend in whole or in part this grant (contract, loan, insurance, guarantee); refrain from extending any further assistance to the applicant under the program with respect to which the failure or refund occurred until satisfactory assurance of future compliance has been received from such applicant; and refer the case to the Department of Justice for appropriate legal proceedings.

Excerpt from HUD Regulations

200.410 Definition of term "applicant".

- (a) In multifamily housing transactions where controls over the mortgagor are exercised by the Commissioner either through the ownership of corporate stock or under the provisions of a regulatory agreement, the term "applicant" as used in this subpart shall mean the mortgagor.
- (b) In transactions other than those specified in paragraph(a) of this section, the term "applicant" as used in this subpart shall mean the builder, dealer or contractor performing the construction, repair or rehabilitation work for the mortgagor or other borrower.

200.420 Equal Opportunity Clause to be included in contracts and subcontracts.

- (a) The following equal opportunity clause shall be included in each contract and subcontract which is not exempt:

During the performance of this contract, the contractor agrees as follows:

- (1) The contractor will not discriminate against any employee or applicant for employment because of race, creed, color, or national origin. The contractor will take affirmative action to ensure that applicants are employed, and that employees are treated during employment without regard to their race, creed, color, or national origin. Such action shall include, but not be limited to the following: employment, upgrading, demotion or transfer; recruitment or recruitment advertising; layoff or termination; rates of pay or other forms of compensation; and selection for training, including apprenticeship. The contractor agrees to post in conspicuous places, available to employees and applicants for employment, notices to be provided setting forth the provisions of the nondiscrimination clause.

- (2) The contractor will in all solicitations or advertisements for employees placed by or on behalf of the contractor, state that all qualified applicants will receive consideration for employment without regard race, creed, color, or national origin.

- (3) The contractor will send to each labor union or representative of workers with which he has a collective bargaining agreement or other contract or understanding, a notice, to be provided, advising the said labor union or workers' representative of the contractor's commitments under this section, and shall post copies of the notices in conspicuous places available to employees and applicants for employment.

- (4) The contractor will comply with all provisions of Executive Order 10925 of March 6 1961, as amended, and of the regulations, and relevant orders of the President's Committee on Equal Employment Opportunity created thereby.

- (5) The contractor will furnish all information and reports required by Executive Order 10925 of March 6, 1961, as amended, and by the regulations, and orders of the said Committee, or pursuant thereto, and will permit access to his books, records, and accounts by HUD and the Committee for purposes of investigation to ascertain compliance with such regulations, and orders.

- (6) In the event of the contractor's non-compliance with the nondiscrimination clause of this contract or with any of the said regulations, or orders, this contract may be cancelled, terminated or suspended in whole or in part and the contractor may be declared ineligible for further Government contracts or Federally-assisted construction contracts in accordance with procedures authorized in Executive Order 10925 of March 6, 1961, as amended, and such other sanctions may be imposed and remedies invoked provided in the said Executive Order or by regulations, or order of the President's Committee on Equal Employment Opportunity, or as otherwise provided by law.

- (7) The contractor will include the provisions of Paragraphs(1) through (7) in every subcontract or purchase order unless exempted by regulations, or orders of the President's Committee on Equal Employment Opportunity issued pursuant to Section 303 of Executive Order 10925 of March 6, 1961, as amended, so that such provisions will be binding upon each subcontractor or vendor. The contractor will take such action with respect to any subcontract or purchase orders as HUD may direct as a means of enforcing such provisions, including sanctions for noncompliance: Provided, however, that in the event the contractor becomes involved in, or is threatened with, litigation with a subcontractor or vendor as a result of such direction by HUD, the contractor may request the United States to enter into such litigation to protect the interests of the United States.

- (b) Except in subcontracts for the performance of construction work at the site of construction, the clause is not required to be inserted in subcontracts below the second tier. Subcontracts may incorporate by reference to the equal opportunity clause.

200.425 Modification in and exemptions from the regulations in this subpart.

- (a) The following transactions and contracts are exempt from the regulations in this subpart:

- (1) Loans, mortgages, contracts and subcontracts not exceeding \$10,000.

- (2) Contract and subcontracts not exceeding \$100,000 for standard commercial supplies or raw material;

- (3) Contracts and subcontracts under which work is to be or has been performed outside the United States and where no recruitment of workers within the United States is involved. To the extent that work pursuant to such contracts is done within the United States, the equal opportunity clause shall be applicable;

- (4) Contracts for the sale of Government property where no appreciable amount of work is involved; and

- (5) Contracts and subcontracts for an indefinite quantity which are not to extend for more than one year if the purchaser determines that the amounts to be ordered under any such contract or subcontract are not reasonably expected to exceed \$100,000 in the case of contracts or subcontracts for standard commercial supplies and raw materials, or \$10,000 in the case of all other contracts and subcontracts.

Attachment N

HUD 50070

CERTIFICATION OF A DRUG-FREE WORK PLACE

Certification for a Drug-Free Workplace

U.S. Department of Housing and Urban Development

Applicant Name

Program/Activity Receiving Federal Grant Funding

Acting on behalf of the above named Applicant as its Authorized Official, I make the following certifications and agreements to the Department of Housing and Urban Development (HUD) regarding the sites listed below:

I certify that the above named Applicant will or will continue to provide a drug-free workplace by:

a. Publishing a statement notifying employees that the unlawful manufacture, distribution, dispensing, possession, or use of a controlled substance is prohibited in the Applicant's workplace and specifying the actions that will be taken against employees for violation of such prohibition.

b. Establishing an on-going drug-free awareness program to inform employees ---

(1) The dangers of drug abuse in the workplace;

(2) The Applicant's policy of maintaining a drug-free workplace;

(3) Any available drug counseling, rehabilitation, and employee assistance programs; and

(4) The penalties that may be imposed upon employees for drug abuse violations occurring in the workplace.

c. Making it a requirement that each employee to be engaged in the performance of the grant be given a copy of the statement required by paragraph a.;

d. Notifying the employee in the statement required by paragraph a. that, as a condition of employment under the grant, the employee will ---

(1) Abide by the terms of the statement; and

(2) Notify the employer in writing of his or her conviction for a violation of a criminal drug statute occurring in the workplace no later than five calendar days after such conviction;

e. Notifying the agency in writing, within ten calendar days after receiving notice under subparagraph d.(2) from an employee or otherwise receiving actual notice of such conviction. Employers of convicted employees must provide notice, including position title, to every grant officer or other designee on whose grant activity the convicted employee was working, unless the Federal agency has designated a central point for the receipt of such notices. Notice shall include the identification number(s) of each affected grant;

f. Taking one of the following actions, within 30 calendar days of receiving notice under subparagraph d.(2), with respect to any employee who is so convicted ---

(1) Taking appropriate personnel action against such an employee, up to and including termination, consistent with the requirements of the Rehabilitation Act of 1973, as amended; or

(2) Requiring such employee to participate satisfactorily in a drug abuse assistance or rehabilitation program approved for such purposes by a Federal, State, or local health, law enforcement, or other appropriate agency;

g. Making a good faith effort to continue to maintain a drug-free workplace through implementation of paragraphs a. thru f.

2. Sites for Work Performance. The Applicant shall list (on separate pages) the site(s) for the performance of work done in connection with the HUD funding of the program/activity shown above: Place of Performance shall include the street address, city, county, State, and zip code. Identify each sheet with the Applicant name and address and the program/activity receiving grant funding.)

Check here if there are workplaces on file that are not identified on the attached sheets.

I hereby certify that all the information stated herein, as well as any information provided in the accompaniment herewith, is true and accurate.

Warning: HUD will prosecute false claims and statements. Conviction may result in criminal and/or civil penalties. (18 U.S.C. 1001, 1010, 1012; 31 U.S.C. 3729, 3802)

Name of Authorized Official

Title

Signature

Date

X

Attachment O

E-VERIFY FORM

E-VERIFY

CONTRACTOR AFFIDAVIT

By executing this affidavit, the undersigned contractor verifies its compliance with E-Verify, stating affirmatively that the individuals, firms or corporations which is engaged in the physical performance of service on behalf of JCHA has registered with, is authorized to use and uses the federal work authorization program commonly known as E-Verify, or any subsequent replacement program, in accordance with the applicable provisions and deadlines established with E-Verify. Furthermore, the undersigned contractor will continue to use the federal work authorization program throughout the contract period and the undersigned contractor will contract for the physical performance of services in satisfaction of such contract only with subcontractors who present an affidavit to the contractor with the information required by E-Verify. Contractor hereby attest that its federal work authorization used identification number and date of authorization are as follows:

Federal Work Authorization User Identification Number: _____

Date of Authorization: _____

Name of Contractor: _____

I hereby declare under penalty of perjury that the foregoing is true and correct.

Executed on _____, 20____ in _____ (city),
_____ (state)

Signature of Authorized Officer or Agent

Printed Name and Title of Authorized Officer or Agent

SUBSCRIBED AND SWORN BEFORE ME

ON THIS THE _____ DAY OF _____, 20____

NOTARY PUBLIC

My Commission Expires:

Attachment P

DAVIS BACON WAGE DETERMINATION

"General Decision Number: AL20220087 01/07/2022

Superseded General Decision Number: AL20210087

State: Alabama

Construction Type: Building
 BUILDING CONSTRUCTION PROJECTS (does not include single family homes or apartments up to and including 4 stories)

County: Jefferson County in Alabama.

BUILDING CONSTRUCTION PROJECTS (does not include single family homes or apartments up to and including 4 stories).

Note: Contracts subject to the Davis-Bacon Act are generally required to pay at least the applicable minimum wage rate required under Executive Order 14026 or Executive Order 13658. Please note that these Executive Orders apply to covered contracts entered into by the federal government that are subject to the Davis-Bacon Act itself, but do not apply to contracts subject only to the Davis-Bacon Related Acts, including those set forth at 29 CFR 5.1(a)(2)-(60).

If the contract is entered into on or after January 30, 2022, or the contract is renewed or extended (e.g., an option is exercised) on or after January 30, 2022, Executive Order 14026 generally applies to the contract. The contractor must pay all covered workers at least \$15.00 per hour (or the applicable wage rate listed on this wage determination, if it is higher) for all hours spent performing on that contract in 2022.

If the contract was awarded on or between January 1, 2015 and January 29, 2022, and the contract is not renewed or extended on or after January 30, 2022, Executive Order 13658 generally applies to the contract. The contractor must pay all covered workers at least \$11.25 per hour (or the applicable wage rate listed on this wage determination, if it is higher) for all hours spent performing on that contract in 2022.

The applicable Executive Order minimum wage rate will be adjusted annually. If this contract is covered by one of the Executive Orders and a classification considered necessary for performance of work on the contract does not appear on this wage determination, the contractor must still submit a conformance request.

Additional information on contractor requirements and worker protections under the Executive Orders is available at www.dol.gov/whd/govcontracts.

Modification Number Publication Date
 0 01/07/2022

ASBE0078-001 09/30/2019

	Rates	Fringes
ASBESTOS WORKER/HEAT & FROST INSULATOR.....	\$ 27.50	14.10

BOIL0108-001 01/01/2021

	Rates	Fringes
BOILERMAKER.....	\$ 30.49	23.13

ENGI0312-001 10/01/2013		
	Rates	Fringes
POWER EQUIPMENT OPERATOR		
Crane.....	\$ 27.05	11.38
Forklift.....	\$ 26.05	11.38

* IRON0092-003 09/01/2021		
	Rates	Fringes
IRONWORKER, STRUCTURAL.....	\$ 30.05	13.13

* IRON0092-007 09/01/2021		
	Rates	Fringes
IRONWORKER, REINFORCING.....	\$ 30.05	13.13

* PLUM0091-001 09/01/2021		
	Rates	Fringes
PIPEFITTER (Includes HVAC Pipe Installation).....	\$ 30.10	14.01

SUAL2015-015 08/02/2017		
	Rates	Fringes
BRICKLAYER.....	\$ 22.00	0.00
CARPENTER, Includes Drywall Finishing/Taping, Drywall Hanging, Form Work, and Scaffold Builder.....	\$ 18.43	0.00
CEMENT MASON/CONCRETE FINISHER...	\$ 19.19	0.00
ELECTRICIAN.....	\$ 17.51	2.40
GLAZIER.....	\$ 23.00	5.64
LABORER: Common or General.....	\$ 14.63	3.88
LABORER: Mason Tender - Brick...	\$ 12.22	0.00
LABORER: Mason Tender - Cement/Concrete.....	\$ 14.23	0.00
LABORER: Pipelayer.....	\$ 15.59	0.00
OPERATOR: Backhoe/Excavator/Trackhoe.....	\$ 18.93	4.20
OPERATOR: Bulldozer.....	\$ 19.96	0.40
OPERATOR: Grader/Blade.....	\$ 17.52	0.89

OPERATOR: Loader.....	\$ 14.69	0.00
OPERATOR: Roller.....	\$ 14.00	1.78
PAINTER (Brush and Roller).....	\$ 15.31	1.41
PAINTER: Spray.....	\$ 14.31	0.00
PLUMBER, Excludes HVAC Pipe Installation.....	\$ 18.97	0.36
ROOFER.....	\$ 13.66	0.00
SHEET METAL WORKER, Includes HVAC Duct Installation.....	\$ 28.00	4.17
SPRINKLER FITTER (Fire Sprinklers).....	\$ 20.00	3.77
TILE SETTER.....	\$ 20.00	0.00
TRUCK DRIVER: Dump Truck.....	\$ 13.60	0.00

WELDERS - Receive rate prescribed for craft performing operation to which welding is incidental.

=====

Note: Executive Order (EO) 13706, Establishing Paid Sick Leave for Federal Contractors applies to all contracts subject to the Davis-Bacon Act for which the contract is awarded (and any solicitation was issued) on or after January 1, 2017. If this contract is covered by the EO, the contractor must provide employees with 1 hour of paid sick leave for every 30 hours they work, up to 56 hours of paid sick leave each year. Employees must be permitted to use paid sick leave for their own illness, injury or other health-related needs, including preventive care; to assist a family member (or person who is like family to the employee) who is ill, injured, or has other health-related needs, including preventive care; or for reasons resulting from, or to assist a family member (or person who is like family to the employee) who is a victim of, domestic violence, sexual assault, or stalking. Additional information on contractor requirements and worker protections under the EO is available at www.dol.gov/whd/govcontracts.

Unlisted classifications needed for work not included within the scope of the classifications listed may be added after award only as provided in the labor standards contract clauses (29CFR 5.5 (a) (1) (ii)).

The body of each wage determination lists the classification and wage rates that have been found to be prevailing for the cited type(s) of construction in the area covered by the wage determination. The classifications are listed in alphabetical order of ""identifiers"" that indicate whether the particular rate is a union rate (current union negotiated rate for local), a survey rate (weighted average rate) or a union average rate (weighted union average rate).

Union Rate Identifiers

A four letter classification abbreviation identifier enclosed in dotted lines beginning with characters other than ""SU"" or ""UAVG"" denotes that the union classification and rate were prevailing for that classification in the survey. Example: PLUM0198-005 07/01/2014. PLUM is an abbreviation identifier of the union, which prevailed in the survey for this classification, which in this example would be Plumbers 0198 indicates the local union number or district council number where applicable, i.e., Plumbers Local 0198. The next number, 005 in the example, is an internal number used in processing the wage determination. 07/01/2014 is the effective date of the most current negotiated rate, which in this example is July 1, 2014.

Union prevailing wage rates are updated to reflect all rate changes in the collective bargaining agreement (CBA) governing this classification and rate.

Survey Rate Identifiers

Classifications listed under the ""SU"" identifier indicate that no one rate prevailed for this classification in the survey and the published rate is derived by computing a weighted average rate based on all the rates reported in the survey for that classification. As this weighted average rate includes all rates reported in the survey, it may include both union and non-union rates. Example: SULA2012-007 5/13/2014. SU indicates the rates are survey rates based on a weighted average calculation of rates and are not majority rates. LA indicates the State of Louisiana. 2012 is the year of survey on which these classifications and rates are based. The next number, 007 in the example, is an internal number used in producing the wage determination. 5/13/2014 indicates the survey completion date for the classifications and rates under that identifier.

Survey wage rates are not updated and remain in effect until a new survey is conducted.

Union Average Rate Identifiers

Classification(s) listed under the UAVG identifier indicate that no single majority rate prevailed for those classifications; however, 100% of the data reported for the classifications was union data. EXAMPLE: UAVG-OH-0010 08/29/2014. UAVG indicates that the rate is a weighted union average rate. OH indicates the state. The next number, 0010 in the example, is an internal number used in producing the wage determination. 08/29/2014 indicates the survey completion date for the classifications and rates under that identifier.

A UAVG rate will be updated once a year, usually in January of each year, to reflect a weighted average of the current negotiated/CBA rate of the union locals from which the rate is based.

WAGE DETERMINATION APPEALS PROCESS

1.) Has there been an initial decision in the matter? This can be:

- * an existing published wage determination
- * a survey underlying a wage determination
- * a Wage and Hour Division letter setting forth a position on a wage determination matter
- * a conformance (additional classification and rate) ruling

On survey related matters, initial contact, including requests for summaries of surveys, should be with the Wage and Hour Division National Office Branch of Wage Surveys. If the response from this initial contact is not satisfactory, then the process described in 2.) and 3.) should be followed.

With regard to any other matter not yet ripe for the formal process described here, initial contact should be with the Branch of Construction Wage Determinations. Write to:

Branch of Construction Wage Determinations
Wage and Hour Division
U.S. Department of Labor
200 Constitution Avenue, N.W.
Washington, DC 20210

2.) If the answer to the question in 1.) is yes, then an interested party (those affected by the action) can request review and reconsideration from the Wage and Hour Administrator (See 29 CFR Part 1.8 and 29 CFR Part 7). Write to:

Wage and Hour Administrator
U.S. Department of Labor
200 Constitution Avenue, N.W.
Washington, DC 20210

The request should be accompanied by a full statement of the interested party's position and by any information (wage payment data, project description, area practice material, etc.) that the requestor considers relevant to the issue.

3.) If the decision of the Administrator is not favorable, an interested party may appeal directly to the Administrative Review Board (formerly the Wage Appeals Board). Write to:

Administrative Review Board
U.S. Department of Labor
200 Constitution Avenue, N.W.
Washington, DC 20210

4.) All decisions by the Administrative Review Board are final.

=====
END OF GENERAL DECISION"

Attachment Q

WH-347 CERTIFIED PAYROLL FORM

PAYROLL

(For Contractor's Optional Use; See Instructions at www.dol.gov/whd/forms/wh347instr.htm)



Rev. Dec. 2008

Persons are not required to respond to the collection of information unless it displays a currently valid OMB control number.

OMB No.: 1235-0008
Expires: 02/28/2018

NAME OF CONTRACTOR <input type="checkbox"/> OR SUBCONTRACTOR <input type="checkbox"/>	ADDRESS	OMB No.: 1235-0008 Expires: 02/28/2018	
PAYROLL NO.	FOR WEEK ENDING	PROJECT AND LOCATION	PROJECT OR CONTRACT NO.

(1) NAME AND INDIVIDUAL IDENTIFYING NUMBER (e.g., LAST FOUR DIGITS OF SOCIAL SECURITY NUMBER) OF WORKER	(2) NO OF WITHHOLDING EXEMPTIONS	(3) WORK CLASSIFICATION	OT. OR ST.	(4) DAY AND DATE							(5) TOTAL HOURS	(6) RATE OF PAY	(7) GROSS AMOUNT EARNED	(8) DEDUCTIONS					(9) NET WAGES PAID FOR WEEK
				HOURS WORKED EACH DAY										FICA	WITH- HOLDING TAX	OTHER	TOTAL DEDUCTIONS		
			O																
			S																
			O																
			S																
			O																
			S																
			O																
			S																
			O																
			S																
			O																
			S																

While completion of Form WH-347 is optional, it is mandatory for covered contractors and subcontractors performing work on Federally financed or assisted construction contracts to respond to the information collection contained in 29 C.F.R. §§ 3.3, 5.5(a). The Copeland Act (40 U.S.C. § 3145) contractors and subcontractors performing work on Federally financed or assisted construction contracts to "furnish weekly a statement with respect to the wages paid each employee during the preceding week." U.S. Department of Labor (DOL) regulations at 29 C.F.R. § 5.5(a)(3)(i) require contractors to submit weekly a copy of all payrolls to the Federal agency contracting for or financing the construction project, accompanied by a signed "Statement of Compliance" indicating that the payrolls are correct and complete and that each laborer or mechanic has been paid not less than the proper Davis-Bacon prevailing wage rate for the work performed. DOL and federal contracting agencies receiving this information review the information to determine that employees have received legally required wages and fringe benefits.

Public Burden Statement

We estimate that it will take an average of 55 minutes to complete this collection, including time for reviewing instructions, searching existing data sources, gathering and maintaining the data needed, and completing and reviewing the collection of information. If you have any comments regarding these estimates or any other aspect of this collection, including suggestions for reducing this burden, send them to the Administrator, Wage and Hour Division, U.S. Department of Labor, Room S3502, 200 Constitution Avenue, N.W. Washington, D.C. 20210

Date _____

I, _____ (Name of Signatory Party) _____ (Title)

do hereby state:

(1) That I pay or supervise the payment of the persons employed by

_____ on the _____ (Contractor or Subcontractor)

_____ (Building or Work); that during the payroll period commencing on the

_____ day of _____, _____, and ending the _____ day of _____, _____,

all persons employed on said project have been paid the full weekly wages earned, that no rebates have been or will be made either directly or indirectly to or on behalf of said

_____ from the full _____ (Contractor or Subcontractor)

weekly wages earned by any person and that no deductions have been made either directly or indirectly from the full wages earned by any person, other than permissible deductions as defined in Regulations, Part 3 (29 C.F.R. Subtitle A), issued by the Secretary of Labor under the Copeland Act, as amended (48 Stat. 948, 63 Stat. 108, 72 Stat. 967; 76 Stat. 357; 40 U.S.C. § 3145), and described below:

(2) That any payrolls otherwise under this contract required to be submitted for the above period are correct and complete; that the wage rates for laborers or mechanics contained therein are not less than the applicable wage rates contained in any wage determination incorporated into the contract; that the classifications set forth therein for each laborer or mechanic conform with the work he performed.

(3) That any apprentices employed in the above period are duly registered in a bona fide apprenticeship program registered with a State apprenticeship agency recognized by the Bureau of Apprenticeship and Training, United States Department of Labor, or if no such recognized agency exists in a State, are registered with the Bureau of Apprenticeship and Training, United States Department of Labor.

(4) That:

(a) WHERE FRINGE BENEFITS ARE PAID TO APPROVED PLANS, FUNDS, OR PROGRAMS

- in addition to the basic hourly wage rates paid to each laborer or mechanic listed in the above referenced payroll, payments of fringe benefits as listed in the contract have been or will be made to appropriate programs for the benefit of such employees, except as noted in section 4(c) below.

(b) WHERE FRINGE BENEFITS ARE PAID IN CASH

- Each laborer or mechanic listed in the above referenced payroll has been paid, as indicated on the payroll, an amount not less than the sum of the applicable basic hourly wage rate plus the amount of the required fringe benefits as listed in the contract, except as noted in section 4(c) below.

(c) EXCEPTIONS

EXCEPTION (CRAFT)	EXPLANATION

REMARKS:

NAME AND TITLE	SIGNATURE
----------------	-----------

THE WILLFUL FALSIFICATION OF ANY OF THE ABOVE STATEMENTS MAY SUBJECT THE CONTRACTOR OR SUBCONTRACTOR TO CIVIL OR CRIMINAL PROSECUTION. SEE SECTION 1001 OF TITLE 18 AND SECTION 231 OF TITLE 31 OF THE UNITED STATES CODE.

Attachment R

HUD 4010

FEDERAL LABOR STANDARDS

Applicability

The Project or Program to which the construction work covered by this contract pertains is being assisted by the United States of America and the following Federal Labor Standards Provisions are included in this Contract pursuant to the provisions applicable to such Federal assistance.

A. 1. (i) Minimum Wages. All laborers and mechanics employed or working upon the site of the work, will be paid unconditionally and not less often than once a week, and without subsequent deduction or rebate on any account (except such payroll deductions as are permitted by regulations issued by the Secretary of Labor under the Copeland Act (29 CFR Part 3), the full amount of wages and bona fide fringe benefits (or cash equivalents thereof) due at time of payment computed at rates not less than those contained in the wage determination of the Secretary of Labor which is attached hereto and made a part hereof, regardless of any contractual relationship which may be alleged to exist between the contractor and such laborers and mechanics. Contributions made or costs reasonably anticipated for bona fide fringe benefits under Section I(b)(2) of the Davis-Bacon Act on behalf of laborers or mechanics are considered wages paid to such laborers or mechanics, subject to the provisions of 29 CFR 5.5(a)(1)(iv); also, regular contributions made or costs incurred for more than a weekly period (but not less often than quarterly) under plans, funds, or programs, which cover the particular weekly period, are deemed to be constructively made or incurred during such weekly period.

Such laborers and mechanics shall be paid the appropriate wage rate and fringe benefits on the wage determination for the classification of work actually performed, without regard to skill, except as provided in 29 CFR 5.5(a)(4). Laborers or mechanics performing work in more than one classification may be compensated at the rate specified for each classification for the time actually worked therein: Provided, That the employer's payroll records accurately set forth the time spent in each classification in which work is performed. The wage determination (including any additional classification and wage rates conformed under 29 CFR 5.5(a)(1)(ii) and the Davis-Bacon poster (WH-1321) shall be posted at all times by the contractor and its subcontractors at the site of the work in a prominent and accessible, place where it can be easily seen by the workers.

(ii) (a) Any class of laborers or mechanics which is not listed in the wage determination and which is to be employed under the contract shall be classified in conformance with the wage determination. HUD shall approve an additional classification and wage rate and fringe benefits therefor only when the following criteria have been met:

(1) The work to be performed by the classification requested is not performed by a classification in the wage determination; and

(2) The classification is utilized in the area by the construction industry; and

(3) The proposed wage rate, including any bona fide fringe benefits, bears a reasonable relationship to the wage rates contained in the wage determination.

(b) If the contractor and the laborers and mechanics to be employed in the classification (if known), or their representatives, and HUD or its designee agree on the classification and wage rate (including the amount designated for fringe benefits where appropriate), a report of the action taken shall be sent by HUD or its designee to the Administrator of the Wage and Hour Division, Employment Standards Administration, U.S. Department of Labor, Washington, D.C. 20210. The Administrator, or an authorized representative, will approve, modify, or disapprove every additional classification action within 30 days of receipt and so advise HUD or its designee or will notify HUD or its designee within the 30-day period that additional time is necessary. (Approved by the Office of Management and Budget under OMB control number 1215-0140.)

(c) In the event the contractor, the laborers or mechanics to be employed in the classification or their representatives, and HUD or its designee do not agree on the proposed classification and wage rate (including the amount designated for fringe benefits, where appropriate), HUD or its designee shall refer the questions, including the views of all interested parties and the recommendation of HUD or its designee, to the Administrator for determination.

The Administrator, or an authorized representative, will issue a determination within 30 days of receipt and so advise HUD or its designee or will notify HUD or its designee within the 30-day period that additional time is necessary. (Approved by the Office of Management and Budget under OMB Control Number 1215-0140.)

(d) The wage rate (including fringe benefits where appropriate) determined pursuant to subparagraphs (1)(ii)(b) or (c) of this paragraph, shall be paid to all workers performing work in the classification under this contract from the first day on which work is performed in the classification.

(iii) Whenever the minimum wage rate prescribed in the contract for a class of laborers or mechanics includes a fringe benefit which is not expressed as an hourly rate, the contractor shall either pay the benefit as stated in the wage determination or shall pay another bona fide fringe benefit or an hourly cash equivalent thereof.

(iv) If the contractor does not make payments to a trustee or other third person, the contractor may consider as part

of the wages of any laborer or mechanic the amount of any costs reasonably anticipated in providing bona fide fringe benefits under a plan or program, Provided, That the Secretary of Labor has found, upon the written request of the contractor, that the applicable standards of the Davis-Bacon Act have been met. The Secretary of Labor may require the contractor to set aside in a separate account assets for the meeting of obligations under the plan or program. (Approved by the Office of Management and Budget under OMB Control Number 1215-0140.)

2. Withholding. HUD or its designee shall upon its own action or upon written request of an authorized representative of the Department of Labor withhold or cause to be withheld from the contractor under this contract or any other Federal contract with the same prime contractor, or any other Federally-assisted contract subject to Davis-Bacon prevailing wage requirements, which is held by the same prime contractor so much of the accrued payments or advances as may be considered necessary to pay laborers and mechanics, including apprentices, trainees and helpers, employed by the contractor or any subcontractor the full amount of wages required by the contract. In the event of failure to pay any laborer or mechanic, including any apprentice, trainee or helper, employed or working on the site of the work, all or part of the wages required by the contract, HUD or its designee may, after written notice to the contractor, sponsor, applicant, or owner, take such action as may be necessary to cause the suspension of any further payment, advance, or guarantee of funds until such violations have ceased. HUD or its designee may, after written notice to the contractor, disburse such amounts withheld for and on account of the contractor or subcontractor to the respective employees to whom they are due. The Comptroller General shall make such disbursements in the case of direct Davis-Bacon Act contracts.

3. (i) Payrolls and basic records. Payrolls and basic records relating thereto shall be maintained by the contractor during the course of the work preserved for a period of three years thereafter for all laborers and mechanics working at the site of the work. Such records shall contain the name, address, and social security number of each such worker, his or her correct classification, hourly rates of wages paid (including rates of contributions or costs anticipated for bona fide fringe benefits or cash equivalents thereof of the types described in Section 1(b)(2)(B) of the Davis-bacon Act), daily and weekly number of hours worked, deductions made and actual wages paid. Whenever the Secretary of Labor has found under 29 CFR 5.5 (a)(1)(iv) that the wages of any laborer or mechanic include the amount of any costs reasonably anticipated in providing benefits under a plan or program described in Section 1(b)(2)(B) of the Davis-Bacon Act, the contractor shall maintain records which show that the commitment to provide such benefits is enforceable, that the plan or program is financially responsible, and that the plan or program has been

communicated in writing to the laborers or mechanics affected, and records which show the costs anticipated or the actual cost incurred in providing such benefits. Contractors employing apprentices or trainees under approved programs shall maintain written evidence of the registration of apprenticeship programs and certification of trainee programs, the registration of the apprentices and trainees, and the ratios and wage rates prescribed in the applicable programs. (Approved by the Office of Management and Budget under OMB Control Numbers 1215-0140 and 1215-0017.)

(ii) (a) The contractor shall submit weekly for each week in which any contract work is performed a copy of all payrolls to HUD or its designee if the agency is a party to the contract, but if the agency is not such a party, the contractor will submit the payrolls to the applicant sponsor, or owner, as the case may be, for transmission to HUD or its designee. The payrolls submitted shall set out accurately and completely all of the information required to be maintained under 29 CFR 5.5(a)(3)(i) except that full social security numbers and home addresses shall not be included on weekly transmittals. Instead the payrolls shall only need to include an individually identifying number for each employee (e.g., the last four digits of the employee's social security number). The required weekly payroll information may be submitted in any form desired. Optional Form WH-347 is available for this purpose from the Wage and Hour Division Web site at <http://www.dol.gov/esa/whd/forms/wh347instr.htm> or its successor site. The prime contractor is responsible for the submission of copies of payrolls by all subcontractors. Contractors and subcontractors shall maintain the full social security number and current address of each covered worker, and shall provide them upon request to HUD or its designee if the agency is a party to the contract, but if the agency is not such a party, the contractor will submit the payrolls to the applicant sponsor, or owner, as the case may be, for transmission to HUD or its designee, the contractor, or the Wage and Hour Division of the Department of Labor for purposes of an investigation or audit of compliance with prevailing wage requirements. It is not a violation of this subparagraph for a prime contractor to require a subcontractor to provide addresses and social security numbers to the prime contractor for its own records, without weekly submission to HUD or its designee. (Approved by the Office of Management and Budget under OMB Control Number 1215-0149.)

(b) Each payroll submitted shall be accompanied by a "Statement of Compliance," signed by the contractor or subcontractor or his or her agent who pays or supervises the payment of the persons employed under the contract and shall certify the following:

(1) That the payroll for the payroll period contains the information required to be provided under 29 CFR 5.5 (a)(3)(ii), the appropriate information is being maintained under 29 CFR 5.5(a)(3)(i), and that such information is correct and complete;

(2) That each laborer or mechanic (including each helper, apprentice, and trainee) employed on the contract during the payroll period has been paid the full weekly wages earned, without rebate, either directly or indirectly, and that no deductions have been made either directly or indirectly from the full wages earned, other than permissible deductions as set forth in 29 CFR Part 3;

(3) That each laborer or mechanic has been paid not less than the applicable wage rates and fringe benefits or cash equivalents for the classification of work performed, as specified in the applicable wage determination incorporated into the contract.

(c) The weekly submission of a properly executed certification set forth on the reverse side of Optional Form WH-347 shall satisfy the requirement for submission of the "Statement of Compliance" required by subparagraph A. 3. (ii)(b).

(d) The falsification of any of the above certifications may subject the contractor or subcontractor to civil or criminal prosecution under Section 1001 of Title 18 and Section 231 of Title 31 of the United States Code.

(iii) The contractor or subcontractor shall make the records required under subparagraph A.3.(i) available for inspection, copying, or transcription by authorized representatives of HUD or its designee or the Department of Labor, and shall permit such representatives to interview employees during working hours on the job. If the contractor or subcontractor fails to submit the required records or to make them available, HUD or its designee may, after written notice to the contractor, sponsor, applicant or owner, take such action as may be necessary to cause the suspension of any further payment, advance, or guarantee of funds. Furthermore, failure to submit the required records upon request or to make such records available may be grounds for debarment action pursuant to 29 CFR 5.12.

4. Apprentices and Trainees.

(i) **Apprentices.** Apprentices will be permitted to work at less than the predetermined rate for the work they performed when they are employed pursuant to and individually registered in a bona fide apprenticeship program registered with the U.S. Department of Labor, Employment and Training Administration, Office of Apprenticeship Training, Employer and Labor Services, or with a State Apprenticeship Agency recognized by the Office, or if a person is employed in his or her first 90 days of probationary employment as an apprentice in such an apprenticeship program, who is not individually registered in the program, but who has been certified by the Office of Apprenticeship Training, Employer and Labor Services or a State Apprenticeship Agency (where appropriate) to be eligible for probationary employment as an apprentice.

The allowable ratio of apprentices to journeymen on the job site in any craft classification shall not be greater than the ratio permitted to the contractor as to the entire work force under the registered program. Any worker listed on a payroll at an apprentice wage rate, who

is not registered or otherwise employed as stated above, shall be paid not less than the applicable wage rate on the wage determination for the classification of work actually performed. In addition, any apprentice performing work on the job site in excess of the ratio permitted under the registered program shall be paid not less than the applicable wage rate on the wage determination for the work actually performed. Where a contractor is performing construction on a project in a locality other than that in which its program is registered, the ratios and wage rates (expressed in percentages of the journeyman's hourly rate) specified in the contractor's or subcontractor's registered program shall be observed. Every apprentice must be paid at not less than the rate specified in the registered program for the apprentice's level of progress, expressed as a percentage of the journeymen hourly rate specified in the applicable wage determination. Apprentices shall be paid fringe benefits in accordance with the provisions of the apprenticeship program. If the apprenticeship program does not specify fringe benefits, apprentices must be paid the full amount of fringe benefits listed on the wage determination for the applicable

classification. If the Administrator determines that a different practice prevails for the applicable apprentice classification, fringes shall be paid in accordance with that determination. In the event the Office of Apprenticeship Training, Employer and Labor Services, or a State Apprenticeship Agency recognized by the Office, withdraws approval of an apprenticeship program, the contractor will no longer be permitted to utilize apprentices at less than the applicable predetermined rate for the work performed until an acceptable program is approved.

(ii) **Trainees.** Except as provided in 29 CFR 5.16, trainees will not be permitted to work at less than the predetermined rate for the work performed unless they are employed pursuant to and individually registered in a program which has received prior approval, evidenced by formal certification by the U.S. Department of Labor, Employment and Training Administration. The ratio of trainees to journeymen on the job site shall not be greater than permitted under the plan approved by the Employment and Training Administration. Every trainee must be paid at not less than the rate specified in the approved program for the trainee's level of progress, expressed as a percentage of the journeyman hourly rate specified in the applicable wage determination. Trainees shall be paid fringe benefits in accordance with the provisions of the trainee program. If the trainee program does not mention fringe benefits, trainees shall be paid the full amount of fringe benefits listed on the wage determination unless the Administrator of the Wage and Hour Division determines that there is an apprenticeship program associated with the corresponding journeyman wage rate on the wage determination which provides for less than full fringe benefits for apprentices. Any employee listed on the payroll at a trainee rate who is not registered and participating in a training plan approved by

the Employment and Training Administration shall be paid not less than the applicable wage rate on the wage determination for the work actually performed. In addition, any trainee performing work on the job site in excess of the ratio permitted under the registered program shall be paid not less than the applicable wage rate on the wage determination for the work actually performed. In the event the Employment and Training Administration withdraws approval of a training program, the contractor will no longer be permitted to utilize trainees at less than the applicable predetermined rate for the work performed until an acceptable program is approved.

(iii) Equal employment opportunity. The utilization of apprentices, trainees and journeymen under 29 CFR Part 5 shall be in conformity with the equal employment opportunity requirements of Executive Order 11246, as amended, and 29 CFR Part 30.

5. Compliance with Copeland Act requirements. The contractor shall comply with the requirements of 29 CFR Part 3 which are incorporated by reference in this contract

6. Subcontracts. The contractor or subcontractor will insert in any subcontracts the clauses contained in subparagraphs 1 through 11 in this paragraph A and such other clauses as HUD or its designee may by appropriate instructions require, and a copy of the applicable prevailing wage decision, and also a clause requiring the subcontractors to include these clauses in any lower tier subcontracts. The prime contractor shall be responsible for the compliance by any subcontractor or lower tier subcontractor with all the contract clauses in this paragraph.

7. Contract termination; debarment. A breach of the contract clauses in 29 CFR 5.5 may be grounds for termination of the contract and for debarment as a contractor and a subcontractor as provided in 29 CFR 5.12.

8. Compliance with Davis-Bacon and Related Act Requirements. All rulings and interpretations of the Davis-Bacon and Related Acts contained in 29 CFR Parts 1, 3, and 5 are herein incorporated by reference in this contract

9. Disputes concerning labor standards. Disputes arising out of the labor standards provisions of this contract shall not be subject to the general disputes clause of this contract. Such disputes shall be resolved in accordance with the procedures of the Department of Labor set forth in 29 CFR Parts 5, 6, and 7. Disputes within the meaning of this clause include disputes between the contractor (or any of its subcontractors) and HUD or its designee, the U.S. Department of Labor, or the employees or their representatives.

10. (i) Certification of Eligibility. By entering into this contract the contractor certifies that neither it (nor he or she) nor any person or firm who has an interest in the contractor's firm is a person or firm ineligible to be awarded Government contracts by virtue of Section 3(a) of the Davis-Bacon Act or 29 CFR 5.12(a)(1) or to be

awarded HUD contracts or participate in HUD programs pursuant to 24 CFR Part 24.

(ii) No part of this contract shall be subcontracted to any person or firm ineligible for award of a Government contract by virtue of Section 3(a) of the Davis-Bacon Act or 29 CFR 5.12(a)(1) or to be awarded HUD contracts or participate in HUD programs pursuant to 24 CFR Part 24.

(iii) The penalty for making false statements is prescribed in the U.S. Criminal Code, 18 U.S.C. 1001. Additionally, U.S. Criminal Code, Section 1 01 0, Title 18, U.S.C., "Federal Housing Administration transactions", provides in part: "Whoever, for the purpose of . . . influencing in any way the action of such Administration . . . makes, utters or publishes any statement knowing the same to be false . . . shall be fined not more than \$5,000 or imprisoned not more than two years, or both."

11. Complaints, Proceedings, or Testimony by Employees. No laborer or mechanic to whom the wage, salary, or other labor standards provisions of this Contract are applicable shall be discharged or in any other manner discriminated against by the Contractor or any subcontractor because such employee has filed any complaint or instituted or caused to be instituted any proceeding or has testified or is about to testify in any proceeding under or relating to the labor standards applicable under this Contract to his employer.

B. Contract Work Hours and Safety Standards Act. The provisions of this paragraph B are applicable where the amount of the prime contract exceeds \$100,000. As used in this paragraph, the terms "laborers" and "mechanics" include watchmen and guards.

(1) Overtime requirements. No contractor or subcontractor contracting for any part of the contract work which may require or involve the employment of laborers or mechanics shall require or permit any such laborer or mechanic in any workweek in which the individual is employed on such work to work in excess of 40 hours in such workweek unless such laborer or mechanic receives compensation at a rate not less than one and one-half times the basic rate of pay for all hours worked in excess of 40 hours in such workweek.

(2) Violation; liability for unpaid wages; liquidated damages. In the event of any violation of the clause set forth in subparagraph (1) of this paragraph, the contractor and any subcontractor responsible therefor shall be liable for the unpaid wages. In addition, such contractor and subcontractor shall be liable to the United States (in the case of work done under contract for the District of Columbia or a territory, to such District or to such territory), for liquidated damages. Such liquidated damages shall be computed with respect to each individual laborer or mechanic, including watchmen and guards, employed in violation of the clause set forth in subparagraph (1) of this paragraph, in the sum of \$25 for each calendar day on which such individual was required or permitted to work in excess of the standard workweek of 40 hours without payment of the overtime wages required by the clause set forth in subparagraph (1) of this paragraph.

(3) Withholding for unpaid wages and liquidated damages. HUD or its designee shall upon its own action or upon written request of an authorized representative of the Department of Labor withhold or cause to be withheld, from any moneys payable on account of work performed by the contractor or subcontractor under any such contract or any other Federal contract with the same prime contract, or any other Federally-assisted contract subject to the Contract Work Hours and Safety Standards Act which is held by the same prime contractor such sums as may be determined to be necessary to satisfy any liabilities of such contractor or subcontractor for unpaid wages and liquidated damages as provided in the clause set forth in subparagraph (2) of this paragraph.

(4) Subcontracts. The contractor or subcontractor shall insert in any subcontracts the clauses set forth in subparagraph (1) through (4) of this paragraph and also a clause requiring the subcontractors to include these clauses in any lower tier subcontracts. The prime contractor shall be responsible for compliance by any subcontractor or lower tier subcontractor with the clauses set forth in subparagraphs (1) through (4) of this paragraph.

C. Health and Safety. The provisions of this paragraph C are applicable where the amount of the prime contract exceeds \$100,000.

(1) No laborer or mechanic shall be required to work in surroundings or under working conditions which are unsanitary, hazardous, or dangerous to his health and safety as determined under construction safety and health standards promulgated by the Secretary of Labor by regulation.

(2) The Contractor shall comply with all regulations issued by the Secretary of Labor pursuant to Title 29 Part 1926 and failure to comply may result in imposition of sanctions pursuant to the Contract Work Hours and Safety Standards Act, (Public Law 91-54, 83 Stat 96). 40 USC 3701 et seq.

(3) The contractor shall include the provisions of this paragraph in every subcontract so that such provisions will be binding on each subcontractor. The contractor shall take such action with respect to any subcontractor as the Secretary of Housing and Urban Development or the Secretary of Labor shall direct as a means of enforcing such provisions.

Attachment S

HUD 51000

SCHEDULE OF AMOUNTS FOR CONTRACT PAYMENTS

Schedule of Amounts for Contract Payments

U.S. Department of Housing and Urban Development
Office of Public and Indian Housing

OMB Approval No. 2577-0039
(Exp. 03/31/2004)

No progress payments shall be made to the contractor unless a schedule of amounts for contract payments in accordance with the construction contract is received.

Public reporting burden for this collection of information is estimated to average 1 hour per response, including the time for reviewing instructions, searching existing data sources, gathering and maintaining the data needed, and completing and reviewing the collection of information. This agency may not conduct or sponsor, and a person is not required to respond to, a collection of information unless that collection displays a valid OMB control number.

Construction practices and HUD administrative requirements establish the need that HAs maintain certain records or submit certain documents in conjunction with the oversight of the award of construction contracts for the construction of new low-income housing developments or modernization of existing developments. These forms are used by HAs to provide information on the construction progress schedule and schedule of amounts for contract payments. Responses to the collection of information are required to obtain a benefit or to retain a benefit. The information requested does not lend itself to confidentiality.

Project Name and Location	Project Number
---------------------------	----------------

Name, Address, and Zip Code of Contractor

Nature of Contract	Contract Number
--------------------	-----------------

Approved for Contractor by	Title	Date (mm/dd/yyyy)
----------------------------	-------	-------------------

Approved for Architect by	Title	Date (mm/dd/yyyy)
---------------------------	-------	-------------------

Approved for Owner by	Title	Date (mm/dd/yyyy)
-----------------------	-------	-------------------

Item No. (1)	Description of Item (2)	Quantity (3)	Unit of Measure (4)	Unit Price in Place (5)	Amount of Sub-Item (6)	Amount of Principal Item (7)
			D			

Total Amount of Contract or Carried Forward	\$
--	----

To the best of my knowledge, all the information stated herein, as well as any information provided in the accompaniment herewith, is true and accurate. **Warning:** HUD will prosecute false claims and statements. Conviction may result in criminal and/or civil penalties. (18 U.S.C. 1001, 1010, 1012; 31 U.S.C. 3729, 3802)

Signature of authorized representative	Date signed (mm/dd/yyyy)
--	--------------------------

Instructions for Preparation of form HUD-51000

1. A separate breakdown is required for each project and prime contract instructions for preparation are given below.
 - a. **Heading.** Enter all identifying information required for both forms.
 - b. **Columns 1 and 2.** In column 1, enter the item numbers starting with No. 1, and in column 2 enter each principal division of work incorporated in the contract work.
 - (1) **Master List.** The Master list contains the basic items into which any construction contract may be subdivided for the purpose of preparing the Construction Progress Schedule and the Periodical Estimates for Partial Payments. Only those items shall be selected which apply to the particular contract. To ensure uniformity, no change shall be made in the item numbers. Generally, about 25 to 40 major items appear in a contract.
 - (2) **Items Subdivided.** In the Contractor's breakdown, against which all periodical estimates will be checked prior to payment, each major item must be subdivided into sub-items pertinent to the project involved and in agreement with the Contractor's intended basis for requesting monthly payments.
 - c. **Column 3.** Enter the total quantity for each sub-item of each principal division of work listed in the breakdown.
 - d. **Column 4.** Enter the appropriate unit of measure for each sub-item of work opposite the quantities described in column 3, such as "sq. ft.," "cu. yd.," "tons," "lb.," "lumber per M/BM," "brickwork per M," etc., applicable to the particular sub-item. Items shown on "lump sum" or equivalent basis will be paid for only on completion of the whole item and not on a percentage of completion basis.
 - e. **Column 5.** Enter the unit price, in place, of each sub-item of work.
 - f. **Column 6.** Enter the amount of each sub-item obtained by multiplying the quantities in column 3 by the corresponding unit prices in column 5.
 - g. **Column 7.** Enter the amount of principal item only, obtained by adding the amounts of all sub-items of each principal division of work listed in column 6. Continue with the breakdown on form HUD-51000.
 - h. The "Schedule of Amounts for Contract Payments" shall be signed and dated in the space provided at the bottom of each sheet of the form by the individual who prepared the breakdown for the Contractor.
2. The minimum number of copies required for each submission for approval is an original and two copies. When approved, one fully approved copy will be returned to the Contractor.

Master List of Items

Item No.	Division of Work	Item No.	Division of Work	Item No.	Division of Work
1	Bond	20	Rough Carpentry		
2	General Conditions \1	21	Metal Bucks	44	Retaining Walls
3	Demolition & Clearing	22	Caulking	45	Storm Sewers
	Structures	23	Weatherstripping	46	Sanitary Sewers
4	General Excavation	24	Lath & Plastering-Drywall	47	Water Distribution System
5	Footing Excavation	25	Stucco	48	Gas Distribution System
6	Backfill	26	Finish Carpentry	49	Electrical Distribution System
7	Foundation Piles & Caissons	27	Finish Hardware	50	Street & Yard Lighting
8	Concrete Foundations	28	Glass & Glazing	51	Fire & Police Alarm System
9	Concrete Superstructures	29	Metal Doors	52	Fire Protection System
10	Reinforcing Steel	30	Metal Base & Trim	53	Street Work
11	Waterproofing & Dampproofing	31	Toilet Partitions	54	Yard Work
12	Spandrel Waterproofing	32	Floors	55	(Other)
13	Structural Steel	33	Painting & Decorating	56	(Other)
14	Masonry	34	Screens		
15	Stonework	35	Plumbing		Equipment
16	Miscellaneous & Ornamental Metal	36	Heating	57	Shades & Drapery Rods
17	Metal Windows	37	Ventilating System	58	Ranges
18	Roofing	38	Electrical	59	Refrigerators
19	Sheet Metal	39	Elevators	60	Kitchen Cabinets & Work Tables
		40	Elevator Enclosures—Metal	61	Laundry Equipment
		41	Incinerators—Masonry & Parts	62	(Other)
		42	(Other)		
		43	(Other)	63	Punch List \2
				64	Lawns & Planting

1 General Conditions should be 3% to 5% of contract amount.

2 Punch List should be approximately 1/2 of 1% or \$30 per dwelling unit, whichever is greater.

Attachment T

HUD 51001

PERIODIC ESTIMATE FOR PARTIAL PAYMENTS

Periodic Estimate for Partial Payment

**U.S. Department of Housing
and Urban Development**
Office of Public and Indian Housing

OMB Approval No. 2577-0157
(exp. 1/31/2017)

Submit original and one copy to the Public Housing Agency.
Complete instructions are on the back of this form.

Public reporting burden for this collection of information is estimated to average 3.5 hours per response, including the time for reviewing instructions, searching existing data sources, gathering and maintaining the data needed, and completing and reviewing the collection of information. This agency may not conduct or sponsor, and a person is not required to respond to, a collection of information unless that collection displays a valid OMB control number.

This information is collected under the authority of Section 6(c) of the U.S Housing Act of 1937 and HUD regulations. HAs are responsible for contract administration to ensure that the work for project development is done in accordance with State laws and HUD requirements. The contractor/subcontractor reports provide details and summaries on payments, change orders, and schedule of materials stored for the project. The information will be used to ensure that the total development costs, identified in the ACC, are kept as low as possible and consistent with HUD construction requirements. Responses to the collection are necessary to obtain a benefit. The information requested does not lend itself to confidentiality.

Name of Public Housing Agency	Periodic Estimate Number	Period From (mm/dd/yyyy) To (mm/dd/yyyy)
-------------------------------	--------------------------	---

Location of Project	Project Number
---------------------	----------------

Name of Contractor	Contract Number
--------------------	-----------------

Item Number (1)	Description of Item (2)	Completed to Date (3)
		\$

Value of Contract Work Completed to Date (Transfer this total to line 5 on back of this sheet)	\$
---	-----------

Instructions

Headings. Enter all identifying data required. Periodic estimates must be numbered in sequence beginning with the number 1.

Columns 1 and 2. The "Item Number" and "Description of Item" must correspond to the number and descriptive title assigned to each principal division of work in the "Schedule of Amounts for Contract Payments", form HUD-51000.

Column 3. Enter the accumulated value of each principal division of work completed as of the closing date of the periodic estimate. Enter the total in the space provided.

Certifications. The certification of the contractor includes the analysis of amounts used to determine the net balance due. In the first paragraph, enter the name of the Public Housing Agency, the contractor, and the date of the contract. Enter the calculations used in arriving at the "Balance Due This Payment" on lines 1 through 16.

Enter the contractor's name and signature in the certification following line 16.

The latter portion of this certification relating to payment of legal rates of wages, is required by the contract before any payment may be made. However, if the contractor does not choose to certify on behalf of his/her subcontractors to wage payments made by them, he/she may modify the language to cover only himself /herself and attach a list of all subcontractors who employed labor on the site during the period covered by the Periodic Estimate, together with the individual certifications of each.

Certification of the Contractor or Duly Authorized Representative

According to the best of my knowledge and belief, I certify that all items and amounts shown on the other side of this form are correct; that all work has been performed and material supplied in full accordance with the items and conditions of the contract between the (name of owner)

_____ and (contractor) _____
dated (mm/dd/yyyy) _____, and duly authorized deviations, substitutions, alterations, and additions; that the following is a true and correct statement of the Contract Account up to and including the last day of the period covered by this estimate, and that no part of the "Balance Due This Payment" has been received.

1. Original Contract Amount \$ _____

Approved Change Orders:

2. Additions (Total from Col. 3, form HUD-51002) \$ _____
3. Deductions (Total from Col. 5, form HUD-51002) \$ _____ (net) \$ _____
4. Current Adjusted Contract Amount (line 1 plus or minus net) \$ _____

Computation of Balance Due this Payment

5. Value of Original Contract work completed to date (from other side of this form) \$ _____

Completed Under Approved Change Orders

6. Additions (from Col. 4, form HUD-51002) \$ _____
7. Deductions (from Col. 5, form HUD-51002) \$ _____ (net) \$ _____
8. Total Value of Work in Place (line 5 plus or minus net line 7) \$ _____
9. **Less:** Retainage, _____ % \$ _____
10. Net amount earned to date (line 8 less line 9) \$ _____
11. **Less:** Previously earned (line 10, last Periodic Estimate) \$ _____
12. **Net** amount due, work in place (line 10 less line 11) \$ _____

Value of Materials Properly Stored

13. At close of this period (from form HUD-51004) \$ _____
14. **Less:** Allowed last period \$ _____
15. Increase (decrease) from amount allowed last period \$ _____
16. **Balance Due This Payment** \$ _____

I further certify that all just and lawful bills against the undersigned and his/her subcontractors for labor, material, and equipment employed in the performance of this contract have been paid in full in accordance with the terms and conditions of this contract, and that the undersigned and his/her subcontractors have complied with, or that there is an honest dispute with respect to, the labor provisions of this contract.

Name of Contractor	Signature of Authorized Representative	Title	Date (mm/dd/yyyy)
--------------------	--	-------	-------------------

Certificate of Authorized Project Representative and of Contracting Officer

Each of us certifies that he/she has checked and verified this Periodic Estimate No. _____; that to the best of his/her knowledge and belief it is a true statement of the value of work performed and material supplied by the contractor; that all work and material included in this estimate has been inspected by him/her or by his/her authorized assistants; and that such work has been performed or supplied in full accordance with the drawings and specifications, the terms and conditions of the contract, and duly authorized deviations, substitutions, alterations, and additions, all of which have been duly approved.

We, therefore, approve as the "Balance Due this Payment" the amount of \$ _____

Authorized Project Representative	Date (mm/dd/yyyy)	Contracting Officer	Date (mm/dd/yyyy)
-----------------------------------	-------------------	---------------------	-------------------

Warning: HUD will prosecute false claims and statements. Conviction may result in criminal and/or civil penalties. (18 U.S.C. 1001, 1010, 1012; 31 U.S.C. 3729, 3802)

Attachment U

HUD 51002

SCHEDULE OF CHANGE ORDERS

Schedule of Change Orders

U.S. Department of Housing and Urban Development
Office of Public and Indian Housing

OMB Approval No. 2577-0157
(exp. 1/31/2017)

Public reporting burden for this collection of information is estimated to average 1 hour per response, including the time for reviewing instructions, searching existing data sources, gathering and maintaining the data needed, and completing and reviewing the collection of information. This agency may not conduct or sponsor, and a person is not required to respond to, a collection of information unless that collection displays a valid OMB control number.

This information is collected under the authority of Section 6(c) of the U.S Housing Act of 1937 and HUD regulations. HAs are responsible for contract administration to ensure that the work for project development is done in accordance with State laws and HUD requirements. The contractor/subcontractor reports provide details and summaries on payments, change orders, and schedule of materials stored for the project. The information will be used to ensure that the total development costs, identified in the ACC, are kept as low as possible and consistent with HUD construction requirements. Responses to the collection are necessary to obtain a benefit. The information requested does not lend itself to confidentiality.

Instructions: Contractors use this form for reporting the details of approved Change Orders. Attach an original (or a copy) to each copy of the Periodic Estimate for Partial Payment (form HUD-51001) submission, and send to the Public Housing Agency. Complete all entries. Only Change Orders which bear the signatures required by the contract are to be recorded.

Name of Public Housing Agency	Supporting Periodic Estimate for Partial Payment Number	Period From (mm/dd/yyyy) to (mm/dd/yyyy)
-------------------------------	---	--

Location of Project	Project Number
---------------------	----------------

Name of Contractor	Contract Number
--------------------	-----------------

Approved Change Orders		Additions		Deductions
Change Order Number (1)	Dated (mm/dd/yyyy) (2)	Total Amount of Change Order (3)	Value of Work Completed to Date (4)	Total Amount of Change Order (5)
		\$	\$	\$
Totals		\$	\$	\$

Authorized Project Representative	Date (mm/dd/yyyy)
-----------------------------------	-------------------

Warning: HUD will prosecute false claims and statements. Conviction may result in criminal and/or civil penalties. (18 U.S.C. 1001, 1010, 1012; 31 U.S.C. 3729, 3802)

Attachment V

HUD 51003

SCHEDULE OF MATERIALS STORED

Schedule of Materials Stored

**U.S. Department of Housing
and Urban Development**
Office of Public and Indian Housing

OMB Approval No. 2577-0157
(exp. 1/31/2017)

Public reporting burden for this collection of information is estimated to average 1.5 hours per response, including the time for reviewing instructions, searching existing data sources, gathering and maintaining the data needed, and completing and reviewing the collection of information. This agency may not conduct or sponsor, and a person is not required to respond to, a collection of information unless that collection displays a valid OMB control number.

This information is collected under the authority of Section 6(c) of the U.S Housing Act of 1937 and HUD regulations. HAs are responsible for contract administration to ensure that the work for project development is done in accordance with State laws and HUD requirements. The contractor/subcontractor reports provide details and summaries on payments, change orders, and schedule of materials stored for the project. The information will be used to ensure that the total development costs, identified in the ACC, are kept as low as possible and consistent with HUD construction requirements. Responses to the collection are necessary to obtain a benefit. The information requested does not lend itself to confidentiality.

Instructions: This form is to be used to support the Periodic Estimate for Partial Payment (form HUD-51001). The contractor must prepare a separate schedule for his/her materials and for those of his/her subcontractors. Attach an original (or a copy) to each copy of the Summary of Materials Stored (form HUD-51004). Enter all identifying data and list materials stored. The listing of materials stored must correspond to the arrangement established on the Schedule of Contract Payments (form HUD-51000) and each item will be keyed by corresponding item number. This form must be signed as noted.

Name of Public Housing Agency	Supporting Periodic Estimate for Partial Payment Number	Period From (mm/dd/yyyy) To (mm/dd/yyyy)
-------------------------------	---	---

Name and Location of Project	Project Number
------------------------------	----------------

Name of General Contractor	Contract Number
----------------------------	-----------------

Name of Subcontractor	Subcontract Number
-----------------------	--------------------

Item Number*	Description and Quality	Quantity	Unit of Measure	Unit Price at Site	Total Price
Amount Carried Forward					\$

--	--	--	--	--	--

Total Amount or Amount Carried Forward	\$
---	----

Prepared by (Contractor's Representative)	Date (mm/dd/yyyy)	Checked by (Owner's Representative)	Date (mm/dd/yyyy)
---	-------------------	-------------------------------------	-------------------

Warning: HUD will prosecute false claims and statements. Conviction may result in criminal and/or civil penalties. (18 U.S.C. 1001, 1010, 1012; 31 U.S.C. 3729, 3802)



Attachment W

HUD 51004

SUMMARY OF MATERIALS STORED

Summary of Materials Stored

U.S. Department of Housing
and Urban Development
Office of Public and Indian Housing

OMB Approval No. 2577-0157
(exp. 3/31/2020)

Public reporting burden for this collection of information is estimated to average 2.5 hours per response, including the time for reviewing instructions, searching existing data sources, gathering and maintaining the data needed, and completing and reviewing the collection of information. This agency may not conduct or sponsor, and a person is not required to respond to, a collection of information unless that collection displays a valid OMB control number.

This information is collected under the authority of Section 6(c) of the U.S Housing Act of 1937 and HUD regulations. HAs are responsible for contract administration to ensure that the work for project development is done in accordance with State laws and HUD requirements. The contractor/subcontractor reports provide details and summaries on payments, change orders, and schedule of materials stored for the project. The information will be used to ensure that the total development costs, identified in the ACC, are kept as low as possible and consistent with HUD construction requirements. Responses to the collection are necessary to obtain a benefit. The information requested does not lend itself to confidentiality.

Instructions: This form is for the Contractor to summarize the value of materials stored at the site (as shown on the schedule, form HUD-51003). Use a separate line for the contractor and each of his/her subcontractors. Prepare an original and one copy, attach form HUD-51003, and send to the Public Housing Agency with the Periodic Estimate for Partial Payment, form HUD-51001. **Payment Value.** No more than 90 percent of the estimated value of the stored materials will be allowed, and only the net amount will be carried to line 13 on the back of the Periodic Estimate for Partial Payment, form HUD-51001. **Signatures.** This form must be signed by those employees of the contractor and of the Public Housing Agency who prepare and check the Schedule of Materials Stored, form HUD-51003.

Name of Public Housing Agency	Supporting Periodic Estimate for Partial Payment Number	Period From (mm/dd/yyyy)	To (mm/dd/yyyy)
-------------------------------	---	--------------------------	-----------------

Location of Project	Project Number
---------------------	----------------

Name of General Contractor	Contract Number
----------------------------	-----------------

Name of General Contractor or Subcontractor	Amounts
General Contractor	\$

Subcontractors	\$
----------------	----

	Total	\$
	Less 10%	\$
	Net	\$

Prepared by	Date (mm/dd/yyyy)	Checked by	Date (mm/dd/yyyy)
-------------	-------------------	------------	-------------------

I certify that I or my authorized representatives have examined and checked in detail the invoices representing the cost of materials set forth in appended "Schedule of Materials Stored", form HUD-51003, dated (mm/dd/yyyy) _____ submitted by _____ consisting of _____ sheets with an indicated cost of \$ _____, and find that the net unit prices set forth in the schedule are the same or less than the invoices examined, and that such materials were suitably stored at the site of the development as of (date)(mm/dd/yyyy) _____.

Name of Owner	By (Authorized Representative)	Title	Date (mm/dd/yyyy)
---------------	--------------------------------	-------	-------------------

Warning: HUD will prosecute false claims and statements. Conviction may result in criminal and/or civil penalties. (18 U.S.C. 1001, 1010, 1012; 31 U.S.C. 3729, 3802)

form HUD-51004 (01/2011)

Attachment X

HUD 5372

CONSTRUCTION PROGRESS SCHEDULE

Construction Progress Schedule

**U.S. Department of Housing
and Urban Development**
Office of Public and Indian Housing

OMB Approval No. 2577-0157 (Exp. 1/31/2017)

Public reporting burden for this collection of information is estimated to average 1 hour per response, including the time for reviewing instructions, searching existing data sources, gathering and maintaining the data needed, and completing and reviewing the collection of information. This agency may not conduct or sponsor, and a person is not required to respond to, a collection of information unless that collection displays a valid OMB control number.

Construction practices and HUD administrative requirements establish the need that HAs maintain certain records or submit certain documents in conjunction with the oversight of the award of construction contracts for the construction of new low-income housing developments or modernization of existing developments. These forms are used by HAs to provide information on the construction progress schedule and schedule of amounts for contract payments. Responses to the collection of information are required to obtain a benefit or to retain a benefit. The information requested does not lend itself to confidentiality.

1. Name of Public Housing Agency/Indian Housing Authority (PHA/IHA)

2. City		3. State	5. Project Name				
4. Location			6. Project Number				
7. Contract For			8. Contract Time (Days)				
9. From (mm/dd/yyyy)		To (mm/dd/yyyy)	10. Contract Price \$				
11. Number of Buildings		12. Number of Dwelling Units			13. Number of Rooms		

(Submit as many pages as necessary to cover the construction period.)	Year						
	(yyy)	Month					
Actual Monthly Value, Work in Place	(\$)						
Actual Accumulated Progress	(%)						
Anticipated Monthly Value	(\$)						
Accumulated Scheduled Progress	(%)						

Submitted by	Contractor's Name		
	Title	Signature	Date (mm/dd/yyyy)
Approved by	PHA/IHA		
	Title		Date (mm/dd/yyyy)
Approved by	Architect		Date (mm/dd/yyyy)

**Instructions for Preparation of Construction Progress Schedule
Form HUD-5372**

General. The information required for items 1 through 6 can be obtained from the contract documents. (7.) Enter the type of work awarded by the PHA/IHA. This may be "general construction," "plumbing," "heating," "electrical," etc., depending upon prime contract awards. (8.) Enter the contract time in calendar days (unless otherwise stated). (9.) Enter the starting and completion dates as established by the Notice to Proceed.

Year and Month. At the top of the Schedule, space is provided for inserting the "Year" and "Month" to identify the times during which the work is to be performed.

Year. Enter the year when the Notice to Proceed was issued. If the starting date of the contract is such that the time assigned for completion will be carried into a succeeding year, two yearly designations will be shown, each centered over the applicable spread of time for each year.

Month. The body of the Schedule is divided into Columns, each representing a period of one month. Starting in the Column with the month stated in the Notice to Proceed, enter at the top of each column the successive months corresponding to the entire spread of the total contract time. The Schedule must contain monthly columns to cover the entire active period of contract, with extra columns for possible overruns in contract time.

Computation of Anticipated Monthly Value of Work in Place

Before presenting the form for approval, enter in each monthly column the dollar value (omit cents) of the increment of work anticipated to be put in place during that interval of time. This shall be the Contractor's best estimate of the rate of progress for each month. This section contains a suggested guide for the elapsed contract time vs. progress percentages.

The horizontal total of the monthly dollars shown for "Anticipated Monthly Value" must equal the contract price shown in the heading.

Accumulated Scheduled Progress – %

Entries on this line shall show in percentage of total completion the cumulative stage of progress that is scheduled to be reached at the end of each monthly interval. It is generally sufficient to state this anticipated progress to the nearest tenth of one percent, but for very large contracts it may be advisable to extend computations to the nearest hundredth.

The entry for the first month's column should be the % obtained by the anticipated monthly dollar value of work in place at the close of the first month being divided by the contract price.

The entry for the second month's column is obtained by the sum of the anticipated monthly dollar values of work in place for Columns 1 and 2 being divided by the contract price.

Enter in the third month's column the percentage computed similarly, using the sum of dollar values of work in place for Columns 1, 2, and 3. Continue in this manner for the succeeding monthly columns until "100" is reached in the final column.

Charting Actual Progress. The horizontal space extending through the monthly columns is divided into "Actual Monthly Value of Work in Place – \$" and "Actual Accumulated Progress – %." In each monthly column show the actual accumulated % of progress and the actual value of work in place for that month, as the work progresses. An anticipated complete shutdown at some stage in the work because of adverse seasonal weather or otherwise, as may occur in road work, excavation (grading), etc., is readily shown by a gap.

The Contractor's name shall be placed in the lower left-hand corner of the form, together with the signature and title of the employee who prepared the Schedule and the date. The form then shall be sent to the Architect for review. If the Architect considers that changes are necessary to make the Schedule more realistic, it will withhold approval and so advise the Contractor. When the form is acceptable and approved by the Architect, and the PHA/ IHA, it will be returned to the Contractor, who shall reproduce and submit the number and style of prints required by the PHA/ IHA.

Normal building construction experience has proved that the rate of overall progress (as measured by work in place) accelerates slowly at the start, reaches its peak in the middle third of the construction period, and tapers down at the close. The data following illustrate the general average expectancy of a well-balanced operation and may be used as a guide. If the proposed progress lies within reasonable range of these check points, the Schedule may be considered satisfactory insofar as the time-performance feature is involved.

% of Contract Time	% of Accumulated Progress
0	
10	
20	28
30	20
40	37
50	57
60	75
70	89
80	96
90	99
100	100

The foregoing percentages must be tempered by consideration of seasonal weather conditions and other known conditions which may affect the progress of the work. These percentages are offered for information only.

Attachment Y

HUD-2992

CERTIFICATION REGARDING
DEBARMENT AND SUSPENSION

Certification Regarding Debarment and Suspension

Certification A: Certification Regarding Debarment, Suspension, and Other Responsibility Matters - Primary Covered Transactions

1. The prospective primary participant certifies to the best of its knowledge and belief that its principals;

a. Are not presently debarred, suspended, proposed for debarment, declared ineligible, or voluntarily excluded from covered transactions by any Federal debarment or agency;

b. Have not within a three-year period preceding this proposal, been convicted of or had a civil judgment rendered against them for commission of fraud or a criminal offense in connection with obtaining, attempting to obtain, or performing a public (Federal, State, or local) transaction or contract under a public transaction; violation of Federal or State antitrust statutes or commission of embezzlement, theft, forgery, bribery, falsification, or destruction of records, making false statements, or receiving stolen property;

c. Are not presently indicted for or otherwise criminally or civilly charged by a governmental entity (Federal, State, or local) with commission of any of the offenses enumerated in paragraph (1)(b) of this certification; and

d. Have not within a three-year period preceding this application/proposal had one or more public transactions (Federal, State, or local) terminated for cause or default.

2. Where the prospective primary participant is unable to certify to any of the statements in this certification, such prospective participant shall attach an explanation to this proposal.

Instructions for Certification (A)

1. By signing and submitting this proposal, the prospective primary participant is providing the certification set out below.

2. The inability of a person to provide the certification required below will not necessarily result in denial of participation in this covered transaction. The prospective participant shall submit an explanation of why it cannot provide the certification set out below. The certification or explanation will be considered in connection with the department or agency's determination whether to enter into this transaction. However, failure of the prospective primary participant to furnish a certification or an explanation shall disqualify such person from participation in this transaction.

3. The certification in this clause is a material representation of fact upon which reliance was placed when the department or agency determined to enter into this transaction. If it is later determined that the prospective primary participant knowingly rendered an erroneous certification, in addition to other remedies available to the Federal Government, the department or agency may terminate this transaction for cause of default.

4. The prospective primary participant shall provide immediate written notice to the department or agency to whom this proposal is submitted if at any time the prospective primary participant learns that its certification was erroneous when submitted or has become erroneous by reason of changed circumstances.

5. The terms **covered transaction, debarred, suspended, ineligible, lower tier covered transaction, participant, person, primary covered transaction, principal, proposal, and voluntarily excluded**, as used in this clause, have the meanings set out in the Definitions and Coverage sections of the rules implementing Executive Order 12549. You may contact the department or agency to which this proposal is being submitted for assistance in obtaining a copy of these regulations.

6. The prospective primary participant agrees by submitting this proposal that, should the proposed covered transaction be entered into, it shall not knowingly enter into any lower tier covered transaction with a person who is debarred, suspended, declared ineligible, or voluntarily excluded from participation in this covered transaction, unless authorized by the department or agency entering into this transaction.

7. The prospective primary participant further agrees by submitting this proposal that it will include the clause titled "Certification Regarding Debarment, Suspension, Ineligibility and Voluntary Exclusion - Lower Tier Covered Transaction," provided by the department or agency entering into this covered transaction, without modification, in all lower tier covered transactions and in all solicitations for lower tier covered transactions.

8. A participant in a covered transaction may rely upon a certification of a prospective participant in a lower tier covered transaction that it is not debarred, suspended, ineligible, or voluntarily excluded from the covered transaction, unless it knows that the certification is erroneous. A participant may decide the method and frequency by which it determines this eligibility of its principals. Each participant may, but is not required to, check the Nonprocurement List.

9. Nothing contained in the foregoing shall be construed to require establishment of a system of records in order to render in good faith the certification required by this clause. The knowledge and information of a participant is not required to exceed that which is normally possessed by a prudent person in the ordinary course of business dealings.

10. Except for transactions authorized under paragraph (6) of these instructions, if a participant in a covered transaction knowingly enters into a lower tier covered transaction with a person who is suspended, debarred, ineligible, or voluntarily excluded from participation in this transaction, in addition to other remedies available to the Federal Government, the department or agency may terminate this transaction for cause of default.

Certification B: Certification Regarding Debarment, Suspension, Ineligibility and Voluntary Exclusion - Lower Tier Covered Transactions

1. The prospective lower tier participant certifies, by submission of this proposal, that neither it nor its principals is presently debarred, suspended, proposed for debarment, declared ineligible, or voluntarily excluded from participation in this transaction by any Federal department or agency.

2. Where the prospective lower tier participant is unable to certify to any of the statements in this certification, such prospective participant shall attach an explanation to this proposal.

Instructions for Certification (B)

1. By signing and submitting this proposal, the prospective lower tier participant is providing the certification set out below.

2. The certification in this clause is a material representation of fact upon which reliance was placed when this transaction was entered into. If it is later determined that the prospective lower tier participant knowingly rendered an erroneous certification, in addition to other remedies available to the Federal Government, the department or agency with which this transaction originated may pursue available remedies, including suspension and/or debarment.

3. The prospective lower tier participant shall provide immediate written notice to the person to which this proposal is submitted if at any time the prospective lower tier participant learns that its certification was erroneous when submitted or has become erroneous by reason of changed circumstances.

4. The terms **covered transaction, debarred, suspended, ineligible, lower tier covered transaction, participant, person, primary covered transaction, principal, proposal, and voluntarily excluded**, as used in this clause, have the meanings set out in the Definitions and Coverage sections of rules implementing Executive Order 12549. You may contact the person to which this proposal is submitted for assistance in obtaining a copy of these regulations.

5. The prospective lower tier participant agrees by submitting this proposal that, should the proposed covered transaction be entered into, it shall not knowingly enter into any lower tier covered transaction with a person who is debarred, suspended, declared ineligible, or voluntarily excluded from participation in this covered transaction, unless authorized by the department or agency with which this transaction originated.

6. The prospective lower tier participant further agrees by submitting this proposal that it will include this clause titled "Certification Regarding Debarment, Suspension, Ineligibility and Voluntary Exclusion - Lower Tier Covered Transaction," without modification, in all lower tier covered transactions and in all solicitations for lower tier covered transactions.

7. A participant in a covered transaction may rely upon a certification of a prospective participant in a lower tier covered transaction that it is not debarred, suspended, ineligible, or voluntarily excluded from the covered transaction, unless it knows that the certification is erroneous. A participant may decide the method and frequency by which it determines the eligibility of its principals. Each participant may, but is not required to, check the Nonprocurement List.

8. Nothing contained in the foregoing shall be construed to require establishment of a system of records in order to render in good faith the certification required by this clause. The knowledge and information of a participant is not required to exceed that which is normally possessed by a prudent person in the ordinary course of business dealings.

9. Except for transactions authorized under paragraph (5) of these instructions, if a participant in a lower covered transaction knowingly enters into a lower tier covered transaction with a person who is suspended, debarred, ineligible, or voluntarily excluded from participation in this transaction, in addition to other remedies available to the Federal Government, the department or agency with which this transaction originated may pursue available remedies including suspension and/or debarment.

Applicant		Date
Signature of Authorized Certifying Official	Title	

Attachment Z

HUD 2554

SUPPLEMENTARY CONDITIONS OF THE
CONTRACT FOR CONSTRUCTION

Supplementary Conditions of the Contract for Construction

U.S. Department of Housing
and Urban Development
Office of Housing
Federal Housing Commissioner

OMB Approval No. 2502-0470
(Expires 12/31/2016)

Public reporting burden for this collection of information is estimated to average 30 minutes per response, including the time for reviewing instructions, searching existing data sources, gathering and maintaining the data needed, and completing and reviewing the collection of information. This information is required to obtain benefits and voluntary. HUD may not collect this information, and you are not required to complete this form, unless it displays a currently valid OMB control number.

This information collection is necessary to ensure that viable projects are developed. It is important to obtain information from applicants to assist HUD in determining if nonprofit organizations initially funded continue to have the financial and administrative capacity needed to develop a project and that the project design meets the needs of the residents. The Department will use this information to set forth the obligations of the contractor or subcontractor performing under the covered contract. This information is required in order to obtain benefits. This information is considered non-sensitive and no assurance of confidentiality is provided.

Article 1 – Labor Standards

Instructions

Whenever only FHA mortgage insurance is involved, use paragraph (A) and (C) of Article 1 – Labor Standards. Whenever any direct form of assistance (Section 8, Section 202/811 Capital Advance, grants etc.) is involved, use paragraphs (A) and (B) and (C) of Article 1 – Labor Standards.

Applicability

The Project or Program to which the construction work covered by this contract pertains is being assisted or insured by the United States of America and the following Federal Labor Standards Provisions are included in this Contract or related instrument pursuant to the provisions applicable to such Federal assistance or insurance.

A. 1. (i) Minimum Wages. All laborers and mechanics employed or working upon the site of the work (or under the United States Housing Act of 1937 or under the Housing Act of 1949 in the construction or development of the project), will be paid unconditionally and not less often than once a week, and without subsequent deduction or rebate on any account (except such payroll deductions as are permitted by regulations issued by the Secretary of Labor under the Copeland Act (29 CFR Part 3), the full amount of wages and bona fide fringe benefits (or cash equivalents thereof) due at time of payment computed at rates not less than those contained in the wage determination of the Secretary of Labor which is attached hereto and made a part hereof, regardless of any contractual relationship which may be alleged to exist between the contractor and such laborers and mechanics. Contributions made or costs reasonably anticipated for bona fide fringe benefits under Section 1(b)(2) of the Davis-Bacon Act on behalf of laborers or mechanics are considered wages paid to such laborers or mechanics, subject to the provisions of 29 CFR 5.5(a)(1)(iv); also, regular contributions made or costs incurred for more than a weekly period (but not less often than quarterly) under plans, funds, or programs, which cover the particular weekly period, are deemed to be constructively made or incurred during such weekly period.

Such laborers and mechanics shall be paid the appropriate wage rate and fringe benefits on the wage determination for the classification of work actually performed, without regard to skill, except as provided in 29 CFR Part 5.5(a)(4). Laborers or mechanics performing work in more than one classification may be compensated at the rate specified for each classification for the time actually worked therein: Provided, That the employer's payroll records accurately set forth the time spent in each classification in which work is performed. The wage determination (including any additional classification and wage rates conformed under 29 CFR Part 5.5(a)(1)(ii) and the Davis-Bacon poster (WH-1321) shall be posted at all times by the contractor and its subcontractors at the site of the work in a prominent and accessible place where it can be easily seen by the workers.

(ii) (a) Any class of laborers or mechanics which is not listed in the wage determination and which is to be employed under the contract shall be classified in conformance with the wage determination. HUD shall approve an additional classification and wage rate and fringe benefits therefore only when the following criteria have been met:

(1) The work to be performed by the classification

requested is not performed by a classification in the wage determination; and

(2) The classification is utilized in the area by the construction industry; and

(3) The proposed wage rate, including any bona fide fringe benefits, bears a reasonable relationship to the wage rates contained in the wage determination.

(b) If the contractor and the laborers and mechanics to be employed in the classification (if known), or their representatives, and HUD or its designee agree on the classification and wage rate (including the amount designated for fringe benefits where appropriate), a report of the action taken shall be sent by HUD or its designee to the Administrator of the Wage and Hour Division, Employment Standards Administration, U.S. Department of Labor, Washington, D.C. 20210. The Administrator, or an authorized representative, will approve, modify, or disapprove every additional classification action within 30 days of receipt and so advise HUD or its designee or will notify HUD or its designee within the 30-day period that additional time is necessary. (Approved by the Office of Management and Budget under OMB control number 1215-0140.)

(c) In the event the contractor, the laborers or mechanics to be employed in the classification or their representatives, and HUD or its designee do not agree on the proposed classification and wage rate (including the amount designated for fringe benefits, where appropriate), HUD or its designee shall refer the questions, including the views of all interested parties and the recommendation of HUD or its designee, to the Administrator for determination. The Administrator, or an authorized representative, will issue a determination within 30 days of receipt and so advise HUD or its designee or will notify HUD or its designee within the 30-day period that additional time is necessary. (Approved by the Office of Management and Budget under OMB Control Number 1215-0140.)

(d) The wage rate (including fringe benefits where appropriate) determined pursuant to subparagraphs A.1.(ii)(b) or (c) of this paragraph, shall be paid to all workers performing work in the classification under this contract from the first day on which work is performed in the classification.

(ii) Whenever the minimum wage rate prescribed in the contract for a class of laborers or mechanics includes a fringe benefit which is not expressed as an hourly rate, the contractor shall either pay the benefit as stated in the wage determination or shall pay another bona fide fringe benefit or an hourly cash equivalent thereof.

(iv) If the contractor does not make payments to a trustee or other third person, the contractor may consider as part of the wages of any laborer or mechanic the amount of any costs reasonably anticipated in providing bona fide fringe benefits under a plan or program, Provided, That the Secretary of Labor has found, upon the written request of the contractor, that the applicable standards of the Davis-Bacon Act have been met. The Secretary of Labor may require the contractor to set aside in a separate account assets for the meeting of obligations under the plan or program. (Approved by the Office of Management and Budget under OMB Control Number 1215-0140.)

2. Withholding. HUD or its designee shall upon its own action or upon written request of an authorized representative of the Department of Labor withhold or cause to be withheld from the contractor under this contract or any other Federal contract with the

same prime contractor, or any other Federally-assisted contract subject to Davis-Bacon prevailing wage requirements, which is held by the same prime contractor so much of the accrued payments or advances as may be considered necessary to pay laborers and mechanics, including apprentices, trainees and helpers, employed by the contractor or any subcontractor the full amount of wages required by the contract. In the event of failure to pay any laborer or mechanic, including any apprentice, trainee or helper, employed or working on the site of the work (or under the United States Housing Act of 1937 or under the Housing Act of 1949 in the construction or development of the project), all or part of the wages required by the contract, HUD or its designee may, after written notice to the contractor, sponsor, applicant, or owner, take such action as may be necessary to cause the suspension of any further payment, advance, or guarantee of funds until such violations have ceased. HUD or its designee may, after written notice to the contractor, disburse such amounts withheld for and on account of the contractor or subcontractor to the respective employees to whom they are due. The Comptroller General shall make such disbursements in the case of direct Davis-Bacon Act contracts.

3. (i) Payrolls and basic records. Payrolls and basic records relating thereto shall be maintained by the contractor during the course of the work and preserved for a period of three years thereafter for all laborers and mechanics working at the site of the work (or under the United States Housing Act of 1937, or under the Housing Act of 1949, in the construction or development of the project). Such records shall contain the name, address, and social security number of each such worker, his or her correct classification, hourly rates of wages paid (including rates of contributions or costs anticipated for bona fide fringe benefits or cash equivalents thereof of the types described in Section 1(b)(2)(B) of the Davis-Bacon Act), daily and weekly number of hours worked, deductions made and actual wages paid. Whenever the Secretary of Labor has found under 29 CFR 5.5(a)(1)(iv) that the wages of any laborer or mechanic include the amount of any costs reasonably anticipated in providing benefits under a plan or program described in Section 1(b)(2)(B) of the Davis-Bacon Act, the contractor shall maintain records which show that the commitment to provide such benefits is enforceable, that the plan or program is financially responsible, and that the plan or program has been communicated in writing to the laborers or mechanics affected, and records which show the costs anticipated or the actual cost incurred in providing such benefits. Contractors employing apprentices or trainees under approved programs shall maintain written evidence of the registration of apprenticeship programs and certification of trainee programs, the registration of the apprentices and trainees, and the ratios and wage rates prescribed in the applicable programs. (Approved by the Office of Management and Budget under OMB Control Numbers 1215-0140 and 1215-0017.)

(ii) (a) The contractor shall submit weekly for each week in which any contract work is performed a copy of all payrolls to HUD or its designee if the agency is a party to the contract, but if the agency is not such a party, the contractor will submit the payrolls to the applicant, sponsor, or owner, as the case may be, for transmission to HUD or its designee. The payrolls submitted shall set out accurately and completely all of the information required to be maintained under 29 CFR Part 5.5(a)(3)(i). This information may be submitted in any form desired. Optional Form WH-347 is available for this purpose and may be purchased from the Superintendent of Documents (Federal Stock Number 029-005-00014-1), U.S. Government Printing Office, Washington, D.C. 20402. The prime contractor is responsible for the submission of copies of payrolls by all subcontractors. (Approved by the Office of Management and Budget under OMB Control Number 1215-0149.)

(b) Each payroll submitted shall be accompanied by a "Statement of Compliance," signed by the contractor or subcontractor or his or her agent who pays or supervises the payment of the persons employed under the contract and shall certify the following:

- (1)** That the payroll for the payroll period contains the information required to be maintained under 29 CFR Part 5.5(a)(3)(i) and that such information is correct and complete;
- (2)** That each laborer or mechanic (including each

helper, apprentice, and trainee) employed on the contract during the payroll period has been paid the full weekly wages earned, without rebate, either directly or indirectly, and that no deductions have been made either directly or indirectly from the full wages earned, other than permissible deductions as set forth in 29 CFR Part 3;

(3) That each laborer or mechanic has been paid not less than the applicable wage rates and fringe benefits or cash equivalents for the classification of work performed, as specified in the applicable wage determination incorporated into the contract.

(c) The weekly submission of a properly executed certification set forth on the reverse side of Optional Form WH-347 shall satisfy the requirement for submission of the "Statement of Compliance" required by paragraph A.3.(ii)(b) of this section.

(d) The falsification of any of the above certifications may subject the contractor or subcontractor to civil or criminal prosecution under Section 1001 of Title 18 and Section 231 of Title 31 of the United States Code.

(iii) The contractor or subcontractor shall make the records required under paragraph A.3.(i) of this section available for inspection, copying, or transcription by authorized representatives of HUD or its designee or the Department of Labor, and shall permit such representatives to interview employees during working hours on the job. If the contractor or subcontractor fails to submit the required records or to make them available, HUD or its designee may, after written notice to the contractor, sponsor, applicant, or owner, take such action as may be necessary to cause the suspension of any further payment, advance, or guarantee of funds. Furthermore, failure to submit the required records upon request or to make such records available may be grounds for debarment action pursuant to 29 CFR Part 5.12.

4. (i) Apprentices and Trainees. Apprentices. Apprentices will be permitted to work at less than the predetermined rate for the work they performed when they are employed pursuant to and individually registered in a bona fide apprenticeship program registered with the U.S. Department of Labor, Employment and Training Administration, Bureau of Apprenticeship and Training, or with a State Apprenticeship Agency recognized by the Bureau, or if a person is employed in his or her first 90 days of probationary employment as an apprentice in such an apprenticeship program, who is not individually registered in the program, but who has been certified by the Bureau of Apprenticeship and Training or a State Apprenticeship Agency (where appropriate) to be eligible for probationary employment as an apprentice. The allowable ratio of apprentices to journeymen on the job site in any craft classification shall not be greater than the ratio permitted to the contractor as to the entire work force under the registered program. Any worker listed on a payroll at an apprentice wage rate, who is not registered or otherwise employed as stated above, shall be paid not less than the applicable wage rate on the wage determination for the classification of work actually performed. In addition, any apprentice performing work on the job site in excess of the ratio permitted under the registered program shall be paid not less than the applicable wage rate on the wage determination for the work actually performed. Where a contractor is performing construction on a project in a locality other than that in which its program is registered, the ratios and wage rates (expressed in percentages of the journeyman's hourly rate) specified in the contractor's or subcontractor's registered program shall be observed. Every apprentice must be paid at not less than the rate specified in the registered program for the apprentice's level of progress, expressed as a percentage of the journeymen hourly rate specified in the applicable wage determination. Apprentices shall be paid fringe benefits in accordance with the provisions of the apprenticeship program. If the apprenticeship program does not specify fringe benefits, apprentices must be paid the full amount of fringe benefits listed on the wage determination for the applicable classification. If the Administrator determines that a different practice prevails for the applicable apprentice classification, fringes shall be paid in accordance with that determination. In the event the Bureau

of Apprenticeship and Training, or a State Apprenticeship Agency recognized by the Bureau, withdraws approval of an apprenticeship program, the contractor will no longer be permitted to utilize apprentices at less than the applicable predetermined rate for the work performed until an acceptable program is approved.

(ii) Trainees. Except as provided in 29 CFR 5.16, trainees will not be permitted to work at less than the predetermined rate for the work performed unless they are employed pursuant to and individually registered in a program which has received prior approval, evidenced by formal certification by the U.S. Department of Labor, Employment and Training Administration. The ratio of trainees to journeymen on the job site shall not be greater than permitted under the plan approved by the Employment and Training Administration. Every trainee must be paid at not less than the rate specified in the approved program for the trainee's level of progress, expressed as a percentage of the journeyman's hourly rate specified in the applicable wage determination. Trainees shall be paid fringe benefits in accordance with the provisions of the trainee program. If the trainee program does not mention fringe benefits, trainees shall be paid the full amount of fringe benefits listed on the wage determination unless the Administrator of the Wage and Hour Division determines that there is an apprenticeship program associated with the corresponding journeyman wage rate on the wage determination which provides for less than full fringe benefits for apprentices. Any employee listed on the payroll at a trainee rate who is not registered and participating in a training plan approved by the Employment and Training Administration shall be paid not less than the applicable wage rate on the wage determination for the classification of work actually performed. In addition, any trainee performing work on the job site in excess of the ratio permitted under the registered program shall be paid not less than the applicable wage rate on the wage determination for the work actually performed. In the event the Employment and Training Administration withdraws approval of a training program, the contractor will no longer be permitted to utilize trainees at less than the applicable predetermined rate for the work performed until an acceptable program is approved.

(iii) Equal employment opportunity. The utilization of apprentices, trainees and journeymen under this part shall be in conformity with the equal employment opportunity requirements of Executive Order 11246, as amended, and 29 CFR Part 30.

5. Compliance with Copeland Act Requirements. The contractor shall comply with the requirements of 29 CFR Part 3 which are incorporated by reference in this contract.

6. Subcontracts. The contractor or subcontractor will insert in any subcontracts the clauses contained in 29 CFR 5.5(a)(1) through (10) and such other clauses as HUD or its designee may be appropriate instructions require, and also a clause requiring the subcontractors to include these clauses in any lower tier subcontracts. The prime contractor shall be responsible for the compliance by any subcontractor or lower tier subcontractor with all the contract clauses in 29 CFR Part 5.5.

7. Contract termination; debarment. A breach of the contract clauses in 29 CFR 5.5 may be grounds for termination of the contract, and for debarment as a contractor and a subcontractor as provided in 29 CFR 5.12.

8. Compliance with Davis-Bacon and Related Act Requirements. All rulings and interpretations of the Davis-Bacon and Related Acts contained in 29 CFR Parts 1, 3, and 5 are herein incorporated by reference in this contract.

9. Disputes concerning labor standards. Disputes arising out of the labor standards provisions of this contract shall not be subject to the general disputes clause of this contract. Such disputes shall be resolved in accordance with the procedures of the Department of Labor set forth in 29 CFR Parts 5, 6, and 7. Disputes within the meaning of this clause include disputes between the contractor (or any of its subcontractors) and HUD or its designee, the U.S. Department of Labor, or the employees or their representatives.

10. (i) Certification of Eligibility. By entering into this contract the contractor certifies neither it (nor he or she) nor any person or firm who has an interest in the contractor's firm is a person or firm

ineligible to be awarded Government contracts by virtue of Section 3(a) of the Davis-Bacon Act or 29 CFR 5.12(a)(1) or to be awarded HUD contracts or participate in HUD programs pursuant to 24 CFR Part 24.

(ii) No part of this contract shall be subcontracted to any person or firm ineligible for award of a Government contract by virtue of Section 3(a) of the Davis-Bacon Act or 29 CFR 5.12(a)(1) or to be awarded HUD contracts or participate in HUD programs pursuant to 24 CFR Part 24.

(iii) The penalty for making false statements is prescribed in the U.S. Criminal Code, 18 U.S.C. 1001. Additionally, U.S. Criminal Code, Section 1010, Title 18, U.S.C., "Federal Housing Administration transactions", provides in part: "Whoever, for the purpose of . . . influencing in any way the action of such Administration . . . makes, utters or publishes any statement, knowing the same to be false . . . shall be fined not more than \$5,000 or imprisoned not more than two years, or both."

B. Contract Work Hours and Safety Standards Act. As used in this paragraph, the terms "laborers" and "mechanics" include watchmen and guards.

1. Overtime requirements. No contractor or subcontractor contracting for any part of the contract work which may require or involve the employment of laborers or mechanics shall require or permit any such laborer or mechanic in any workweek in which he or she is employed on such work to work in excess of forty hours in such workweek unless such laborer or mechanic receives compensation at a rate not less than one and one-half times the basic rate of pay for all hours worked in excess of forty hours in such workweek.

2. Violation; liability for unpaid wages, liquidated damages. In the event of any violation of the clause set forth in subparagraph (1) of this paragraph, the contractor and any subcontractor responsible therefore shall be liable for the unpaid wages. In addition, such contractor and subcontractor shall be liable to the United States (in the case of work done under contract for the District of Columbia or a territory, to such District or to such territory), for liquidated damages. Such liquidated damages shall be computed with respect to each individual laborer or mechanic, including watchmen and guards, employed in violation of the clause set forth in subparagraph (1) of this paragraph, in the sum of \$10 for each calendar day on which such individual was required or permitted to work in excess of the standard workweek of forty hours without payment of the overtime wages required by the clause set forth in subparagraph (1) of this paragraph.

3. Withholding for unpaid wages and liquidated damages. HUD or its designee shall upon its own action or upon written request of an authorized representative of the Department of Labor withhold or cause to be withheld, from any moneys payable on account of work performed by the contractor or subcontractor under any such contract or any other Federal contract with the same prime contractor, or any other Federally-assisted contract subject to the Contract Work Hours and Safety Standards Act, which is held by the same prime contractor such sums as may be determined to be necessary to satisfy any liabilities of such contractor or subcontractor for unpaid wages and liquidated damages as provided in the clause set forth in subparagraph (2) of this paragraph.

4. Subcontracts. The contractor or subcontractor shall insert in any subcontracts the clauses set forth in subparagraph (1) through (4) of this paragraph and also a clause requiring the subcontractors to include these clauses in any lower tier subcontracts. The prime contractor shall be responsible for compliance by any subcontractor or lower tier subcontractor with the clauses set forth in subparagraphs (1) through (4) of this paragraph.

C. The Contractor will be required to execute FHA Form No. 2403-A, Contractor's Prevailing Wage Certificate, as a condition precedent to insurance by the Federal Housing Administration of that certain mortgage loan, or an advance thereof, made or to be made by the mortgagee in connection with the construction of the project.

Article 2 – Equal Employment Opportunity

The applicant hereby agrees that it will incorporate or cause to be

incorporated into any contract for construction work, or modification thereof, as defined in the regulations of the Secretary of Labor at 41 CFR Chapter 60, which is paid for in whole or in part with funds obtained from the Federal Government or borrowed on the credit of the Federal Government pursuant to a grant, contract, loan insurance, or guarantee, or undertaken pursuant to any Federal program involving such grant, contract, loan, insurance, or guarantee, the following equal opportunity clause:

During the performance of this contract, the Contractor agrees as follows:

A. The Contractor will not discriminate against any employee or applicant for employment because of race, color, religion, sex, or national origin. The Contractor will take affirmative action to ensure that applicants are employed, and that employees are treated during employment without regard to their race, color, religion, sex or national origin. Such action shall include, but not be limited to the following: Employment, upgrading, demotion, or transfer; recruitment or recruitment advertising; layoff or termination; rates of pay or other forms of compensation; and selection for training including apprenticeship. The Contractor agrees to post in conspicuous places available to employees and applicants for employment notices to be provided setting forth the provisions of this nondiscrimination clause.

B. The Contractor will, in all solicitations or advertisements for employees placed by or on behalf of the Contractor state that all qualified applicants will receive consideration for employment without regard to race, color, religion, sex, or national origin.

C. The Contractor will send to each labor union or representative of workers with which it has a collective bargaining agreement or other contract or understanding a notice to be provided advising the said labor union or workers representatives of the Contractor's commitments hereunder, and shall post copies of the notice in conspicuous places available to employees and applicants for employment.

D. The Contractor will comply with all provisions of Executive Order 11246 of September 24, 1965 and of the rules, regulations, and relevant orders of the Secretary of Labor.

E. The Contractor will furnish all information and reports required by Executive Order 11246 of September 24, 1965, and by rules, regulations, and orders of the Secretary of Labor, or pursuant thereto, and will permit access to its books, records, and accounts by the Secretary of Labor for purposes of investigation to ascertain compliance with such rules, regulations, and orders.

F. In the event of the Contractor's noncompliance with the nondiscrimination clauses of this contract or with any of the said rules, regulations, or orders, this contract may be canceled, terminated, or suspended in whole or in part and the Contractor may be declared ineligible for further government contracts or federally assisted construction contracts in accordance with procedures authorized in Executive Order 11246 of September 24, 1965, and such other sanctions may be imposed and remedies invoked as provided in Executive Order 11246 of September 24, 1965, or by rule, regulations or order of the Secretary of Labor, or as otherwise provided by law.

G. The Contractor will include the portion of the sentence immediately preceding paragraph A and the provisions of paragraphs A through G in every subcontract or purchase order unless exempted by rules, regulations, or orders of the Secretary of Labor issued pursuant to Section 204 of Executive Order 11246 of September 24, 1965, so that such provisions will be binding upon each subcontractor or vendor. The Contractor will take such action with respect to any subcontract or purchase order as the Secretary of Housing and Urban Development or the Secretary of Labor may direct as a means of enforcing such provisions, including sanctions for noncompliance. *Provided, however,* that in the event the Contractor becomes involved in, or is threatened with, litigation with a subcontractor or vendor as a result of such direction by the Secretary of Housing and Urban Development or the Secretary of Labor, the Contractor may request the United States to enter into such litigation to protect the interests of the United States.

H. The applicant further agrees that it will be bound by the above equal opportunity clause with respect to its own employment practices when it participates in federally assisted construction work:

Provided, That if the applicant so participating is a State or local government, the above equal opportunity clause is not applicable to any agency, instrumentality or subdivision of such government which does not participate in work on or under the contract.

I. The applicant agrees that it will assist and cooperate actively with the administering agency and the Secretary of Labor in obtaining the compliance of contractors and subcontractors with the equal opportunity clause and the rules, regulations, and relevant orders of the Secretary of Labor, that it will furnish the administering agency and the Secretary of Labor such information as they may require for the supervision of such compliance, and that it will otherwise assist the administering agency in the discharge of the agency's primary responsibility for securing compliance.

J. The applicant further agrees that it will refrain from entering into any contract or contract modification subject to Executive Order 11246 of September 24, 1965, with a contractor debarred from, or who has not demonstrated eligibility for, Government contracts and federally assisted construction contracts pursuant to the Executive order and will carry out such sanctions and penalties for violation of the equal opportunity clause as may be imposed upon contractors and subcontractors by the administering agency or the Secretary of Labor pursuant to Part II, Subpart D of the Executive order. In addition, the applicant agrees that if it fails or refuses to comply with these undertakings, the administering agency may take any or all of the following actions: Cancel, terminate, or suspend in whole or in part this grant (contract, loan, insurance, guarantee); refrain from extending any further assistance to the applicant under the program with respect to which the failure or refund occurred until satisfactory assurance of future compliance has been received from such applicant; and refer the case to the Department of Justice for appropriate legal proceedings.

Article 3 – Equal Opportunity for Businesses and Lower Income Persons Located Within the Project Area

(Applicable to Section 236 projects, where the estimated replacement cost of the project as determined by the Secretary of Housing and Urban Development exceeds \$500,000, and to all projects, including Section 236 regardless of estimated replacement cost, receiving rent supplement assistance under Title I, Section 101 of the Housing and Urban Development Act of 1965.)

A. The work to be performed under this contract is on a project assisted under a program providing direct Federal financial assistance from the Department of Housing and Urban Development and is subject to the requirements of Section 3 of the Housing and Urban Development Act of 1968, as amended, 12 U.S.C. 1701u. Section 3 requires that to the greatest extent feasible opportunities for training and employment be given lower income residents of the unit of local government or the metropolitan area (or nonmetropolitan county) as determined by the Secretary of Housing and Urban Development in which the projects located and contracts for work in connection with the project be awarded to business concerns which are located in, or owned in substantial part by persons residing in the same metropolitan area (or nonmetropolitan county) as the project.

Article 4 – Health and Safety

A. No laborer or mechanic shall be required to work in surroundings or under working conditions which are unsanitary, hazardous, or dangerous to his health and safety as determined under construction safety and health standards promulgated by the Secretary of Labor by regulation.

B. The Contractor shall comply with all regulations issued by the Secretary of Labor pursuant to Title 29 Part 1926 (formerly part 1518) and failure to comply may result in imposition of sanctions pursuant to the Contract Work Hours and Safety Standards Act (Public Law 91-54, 83 Stat. 96).

C. The Contractor shall include the provisions of this Article in every subcontract so that such provisions will be binding on each subcontractor. The Contractor shall take such action with respect to any subcontract as the Secretary of Housing and Urban Development of the Secretary of Labor shall direct as a means of enforcing such provisions.

Attachment AA

HUD 50071
CERTIFICATION OF PAYMENTS TO
INFLUENCE FEDERAL TRANSACTIONS

Certification of Payments to Influence Federal Transactions

U.S. Department of Housing
and Urban Development
Office of Public and Indian Housing

Applicant Name

Program/Activity Receiving Federal Grant Funding

The undersigned certifies, to the best of his or her knowledge and belief, that:

(1) No Federal appropriated funds have been paid or will be paid, by or on behalf of the undersigned, to any person for influencing or attempting to influence an officer or employee of an agency, a Member of Congress, an officer or employee of Congress, or an employee of a Member of Congress in connection with the awarding of any Federal contract, the making of any Federal grant, the making of any Federal loan, the entering into of any cooperative agreement, and the extension, continuation, renewal, amendment, or modification of any Federal contract, grant, loan, or cooperative agreement.

(2) If any funds other than Federal appropriated funds have been paid or will be paid to any person for influencing or attempting to influence an officer or employee of an agency, a Member of Congress, an officer or employee of Congress, or an employee of a Member of Congress in connection with this Federal contract, grant, loan, or cooperative agreement, the undersigned shall complete and submit Standard Form-LLL, Disclosure Form to Report Lobbying, in accordance with its instructions.

(3) The undersigned shall require that the language of this certification be included in the award documents for all subawards at all tiers (including subcontracts, subgrants, and contracts under grants, loans, and cooperative agreements) and that all subrecipients shall certify and disclose accordingly.

This certification is a material representation of fact upon which reliance was placed when this transaction was made or entered into. Submission of this certification is a prerequisite for making or entering into this transaction imposed by Section 1352, Title 31, U.S. Code. Any person who fails to file the required certification shall be subject to a civil penalty of not less than \$10,000 and not more than \$100,000 for each such failure.

I hereby certify that all the information stated herein, as well as any information provided in the accompaniment herewith, is true and accurate.

Warning: HUD will prosecute false claims and statements. Conviction may result in criminal and/or civil penalties.
(18 U.S.C. 1001, 1010, 1012; 31 U.S.C. 3729, 3802)

Name of Authorized Official	Title
Signature	Date (mm/dd/yyyy)

Attachment BB

BID / PAYMENT / PERFORMANCE BONDS

JEFFERSON COUNTY HOUSING AUTHORITY

BID BOND

KNOW ALL MEN BY THSE PRESENTS, that we, the undersigned _____

as the Principal, and _____ as Surety, are hereby held and firmly

bound unto Jefferson County Housing Authority (JCHA) as owner in the penal sum of

_____ Dollars (\$ _____) for the payment of which, well and truly to be made, we jointly and severally bind ourselves, our heirs, executors, administrators, successors and

assigns. Signed, this ____ day of _____, 20__.

The condition of the above obligation is such that the Principal has submitted to a certain Bid, attached hereto and hereby made a part hereof to enter into a contract in writing for the following work, to wit:

(Name of Project)

NOW, THEREFORE,

- (a) If said Bid shall be rejected, or in the alternate,
- (b) If the said Bid submitted by the Principal be accepted by the JCHA, and the contract for work be awarded to the Principal, and if the Principal enters into and executes the contract and furnishes bond as required by the JCHA within the time fixed by the JCHA,

then this obligation shall be void, otherwise the same shall remain in force and effect; it being expressly understood and agreed that the liability of the Surety for any and all claims hereunder shall, in no event, exceed the penal amount of this obligation as herein stated.

The Surety, for value received, hereby, stipulates and agree that the obligations of said surety and its bond shall be in no way impaired or affected by any extension of the time within which the Owner may accept such Bid; and said Surety does hereby waive notice of such extension.

IN WITNESS WHEREOF, the Principal and the Surety have hereunto set their hands and seals, and such of them as are corporations have caused their corporate seals to be hereto affixed and these presents to be signed by their proper officers, the day and the year first set forth above.

SEAL

(Principal)

(Surety)

By:

U. S. DEPARTMENT OF HOUSING AND URBAN DEVELOPMENT

HUD4238-I
(6-66)

PAYMENT BOND

KNOW ALL MEN BY THESE PRESENTS, that we (1) _____
and (2) _____ hereinafter called "Principal" and (3)
_____ of _____,
State of _____, hereinafter called "Surety" are held and firmly bound unto (4)
_____ of _____, hereinafter called
"owner", in the penal sum of _____ Dollars
(\$ _____) in lawful money of the United States, for the payment of which sum well
and truly made, we bind ourselves, our heirs, executors, administrators, successors, jointly and severally, firmly
by these presents.

THE CONDITION OF THIS OBLIGATIONS is such that Whereas, the Principal entered into a certain
contract with the Owner, dated the ___ day of _____, 200 ___, a copy of which is hereto attached and
made a part hereof for the construction of:

NOW, THEREFORE, if the Principal shall promptly make payment to all persons, firms,
subcontractors, and corporations furnishing materials for or performing labor in the prosecution of the work
provided for in such contract, and any authorized extension or modification thereof, including all amounts due
for materials, lubricants, oil, gasoline, coal and coke, repairs on machinery, equipment and tools, consumed or
used in connection with the construction of such work and all insurance premiums on said work, and for all
labor, performed in such work whether by subcontractor or otherwise, then this obligation shall be void,
otherwise to remain in full force and effect.

PROVIDED FURTHER, that the said surety, for value received hereby stipulates and agrees that no
change, extension of time, alteration or addition to the terms of the contract or to the work to be performed
thereunder or the specifications accompanying the same shall in any wise affect its obligation on this bond, and
it does hereby waive notice of such changes, extension of time, alteration or addition to the terms of the contract
or to the work or to the specifications.

PROVIDED FURTHER, that no final settlement between the Owner and the Contractor shall abridge
the right of any beneficiary hereunder, whose claim may be unsatisfied.

IN WITNESS WHEREOF, the parties to these presents have executed this contract in six (6)
counterparts, each of which shall be deemed an original, this the ___ day of _____,
200__.

ATTEST:

Principal

By: _____ (S)

Address

(Principal) Secretary

(SEAL)

Witness to the Principal

Address

ATTEST:

Surety

(Surety) Secretary

By: _____
Attorney-in-Fact

Address

(SEAL)

Witness as to Surety

Address

NOTE: Date of Bond must not be prior to date of Contract.

- (1) Correct name of Contractor
- (2) A Corporation, a Partnership or an Individual as the case may be
- (3) Correct name of Surety
- (4) Correct name of Owner
- (5) If Contractor is a Partnership, all partners should execute bond

U. S. DEPARTMENT OF HOUSING AND URBAN DEVELOPMENT

HUD4238
(9-66)

PERFORMANCE BOND

KNOW ALL MEN BY THESE PRESENTS, that we (1) _____
and (2) _____ hereinafter called "Principal" and (3)
_____, of _____ State of _____, herein after called "Surety",
are held and firmly bound unto (4) _____
of _____, hereinafter called "Owner", in the penal sum
of _____ Dollars (\$ _____) in lawful money of
the United States, for the payment of which sum well and truly made, we bind ourselves, our heirs, executors,
administrators, successors, jointly and severally, firmly by these presents.

THE CONDITION OF THIS OBLIGATIONS is such that Whereas, the Principal entered into a certain
contract with the Owner, dated the ___ day of _____, 200 ___, a copy of which is hereto attached and
made a part hereof for the construction of:

NOW, THEREFORE, if the Principal shall well, truly and faithfully perform its duties, all the
undertakings, covenants, terms, conditions, and agreements of said contract during the original term thereof,
and any extensions thereof which may be granted by the Owner, with or without notice to the Surety, and if he
shall satisfy all claims and demands incurred under such contract, and shall fully indemnify and save harmless
the Owner from all costs and damages which it may suffer by reason of failure to do so, and shall reimburse and
repay the Owner all outlay and expense which the Owner may incur in making good any default, then this
obligation shall be void; otherwise to remain in full force and effect.

PROVIDED FURTHER, that the said surety, for value received hereby stipulates and agrees that no
change, extension of time, alteration or addition to the terms of the contract or to the work to be performed
thereunder or the specifications accompanying the same shall in any wise affect its obligation on this bond, and
it does hereby waive notice of such changes, extension of time, alteration or addition to the terms of the contract
or to the work or to the specifications.

IN WITNESS WHEREOF, the parties to these presents have executed this contract in six (6)
counterparts, each of which shall be deemed an original, this the ___ day of _____, 200 ___.

ATTEST:

(Principal) Secretary

(SEAL)

Witness to the Principal

Address

By:

Principal

Address

ATTEST:

(Surety) Secretary

(SEAL)

Witness as to Surety

Address

Surety

By:

Attorney-in-Fact

Address

NOTE: Date of Bond must not be prior to date of Contract.

- (1) Correct name of Contractor
- (2) A Corporation, a Partnership or an Individual as the case may be
- (3) Correct name of Surety
- (4) Correct name of Owner
- (5) If Contractor is a Partnership, all partners should execute bond

Attachment CC

FORM OF ADVERTISEMENT FOR COMPLETION

FORM OF ADVERTISEMENT FOR COMPLETION

LEGAL NOTICE

In accordance with Chapter 1, Title 39, Code of Alabama, 1975, notice is hereby given
that _____.
(Contractor)

Contractor, has completed the Contract for (Construction) (Renovation) (Alteration) (Equipment)
(Improvement) of _____ (Name of Project)

at

(Insert location data in County or City)

For the State of Alabama and the (County) (City) of _____, Owner (s), and
have made request for final settlement of said Contract. All persons having any claim for labor, materials, or
otherwise in connection with this project should immediately notify

(Owner)

(Contractor)

(Business Address)

NOTE: This notice must be run once a week for four successive weeks for projects exceeding
\$50,000.00, for projects of less than \$50,000.00, run one time only. Proof of publication is
required.

SECTION 010100 - SUMMARY

PART 1 - GENERAL

1.1 RELATED DOCUMENTS

- A. Drawings and general provisions of the Contract, including General and Supplementary Conditions and other Division 01 Specification Sections, apply to this Section.

1.2 SUMMARY

- A. Section Includes:

1. Project information.
2. Work covered by Contract Documents.
3. Phased construction.
4. Work by Owner.
5. Work under separate contracts.
6. Future work.
7. Purchase contracts.
8. Contractor-furnished, Owner-installed products.
9. Access to site.
10. Coordination with occupants.
11. Work restrictions.
12. Specification and drawing conventions.
13. Miscellaneous provisions.

- B. Related Requirements:

1. Section 015000 "Construction Facilities and Temporary Controls" for limitations and procedures governing temporary use of Owner's facilities.

1.3 PROJECT INFORMATION

- A. Project Identification: JCHA Terrace Manor Roadway Improvements.

1. Project Location: 4501 Little Drive, Bessemer, Alabama 35002.

- B. Owner: Jefferson County Housing Authority (JCHA)

1. Owner's Representative: Mike Lansford, Maintenance Supervisor. (205)-244-1284

- C. Architect: Cohen Carnaggio Reynolds, Inc. (205)324-8864.

1.4 WORK COVERED BY CONTRACT DOCUMENTS

- A. The Work of Project is defined by the Contract Documents and consists of the following:
 - 1. Repair of damaged streets, parking lots and subgrade replacement throughout JCHA's Terrace Manor Housing Community. The scope of work includes general construction, selective demolition, selective removal and replacement of subgrade and road sections for a complete project constructed under a single prime contract. Contractor shall provide the standard labor warranty for installation of project components.
- B. Type of Contract:
 - 1. Project will be constructed under a single prime contract.

1.5 ACCESS TO SITE

- A. General: Contractor shall have full use of Project site for construction operations during construction period. Contractor's use of Project site is limited only by Owner's right to perform work or to retain other contractors on portions of Project.
- B. Condition of Existing Buildings: Maintain portions of existing buildings affected by construction operations in a weathertight condition throughout construction period. Repair damage caused by construction operations.

1.6 SPECIFICATION AND DRAWING CONVENTIONS

- A. Specification Content: The Specifications use certain conventions for the style of language and the intended meaning of certain terms, words, and phrases when used in particular situations. These conventions are as follows:
 - 1. Imperative mood and streamlined language are generally used in the Specifications. The words "shall," "shall be," or "shall comply with," depending on the context, are implied where a colon (:) is used within a sentence or phrase.
 - 2. Specification requirements are to be performed by Contractor unless specifically stated otherwise.
- B. Division 01 General Requirements: Requirements of Sections in Division 01 apply to the Work of all Sections in the Specifications.
- C. Drawing Coordination: Requirements for materials and products identified on Drawings are described in detail in the Specifications. One or more of the following are used on Drawings to identify materials and products:
 - 1. Terminology: Materials and products are identified by the typical generic terms used in the individual Specifications Sections.
 - 2. Abbreviations: Materials and products are identified by abbreviations published as part of the U.S. National CAD Standard and scheduled on Drawings.
 - 3. Keynoting: Materials and products are identified by reference keynotes referencing Specification Section numbers found in this Project Manual.

PART 2 - PRODUCTS (Not Used)

PART 3 - EXECUTION (Not Used)

END OF SECTION 010100

SECTION 010200 – ALLOWANCES AND ALTERNATES

PART 1 - GENERAL

1.1 RELATED DOCUMENTS

- A. Drawings and general provisions of the Contract, including General and Supplementary Conditions and other Division 1 Specification Sections, apply to this Section.

1.2 SUMMARY

- A. This Section includes administrative and procedural requirements governing allowances.
 - 1. Selected materials and equipment are specified in the Contract Documents by allowances. In some cases, these allowances include installation. Allowances have been established in lieu of additional requirements and to defer selection of actual materials and equipment to a later date when additional information is available for evaluation. If necessary, additional requirements will be issued by Change Order.
- B. Types of allowances include the following:
 - 1. Lump-sum allowances.
- C. Related Sections: The following Sections contain requirements that relate to this Section:
 - 1. Division 1 Section "Modification Procedures" specifies procedures for submitting and handling Change Orders.

1.3 SELECTION AND PURCHASE

- A. At the earliest practical date after award of the Contract, advise the Architect of the date when the final selection and purchase of each product or system described by an allowance must be completed to avoid delaying the Work.
- B. At the Architect's request, obtain proposals for each allowance for use in making final selections. Include recommendations that are relevant to performing the Work.
- C. Purchase products and systems selected by the Architect from the designated supplier.

1.4 SUBMITTALS

- A. Submit proposals for purchase of products or systems included in allowances, in the form specified for Change Orders.
- B. Submit invoices or delivery slips to show the actual quantities of materials delivered to the site for use in fulfillment of each allowance.

PART 2 - PRODUCTS (Not Applicable)

PART 3 – EXECUTION

3.1 EXAMINATION

- A. Examine products covered by an allowance promptly upon delivery for damage or defects.

3.2 PREPARATION

- A. Coordinate materials and their installation for each allowance with related materials and installations to ensure that each allowance item is completely integrated and interfaced with related work.

3.3 SCHEDULE OF ALLOWANCES

- A. Lump Sum Allowances.

1. **Allowance No. 1, Construction Contingency:**

Provide a 4% construction contingency amount included in the base bid construction sum for unforeseen conditions. If not used, the contingency amount shall be credited back to the Owner.

3.4 SCHEDULE OF ALTERNATES

1. **Alternate No. 1, Delete Phase 2 Work Area:**

- a. Delete the Phase 2 Work Area, as shown on the Drawings, from the project. The Phase 1 Work Area will remain in the Base Bid.

END OF SECTION 010200

SECTION 010270 - APPLICATIONS FOR PAYMENT

PART 1 - GENERAL

1.1 RELATED DOCUMENTS

- A. Drawings and general provisions of the Contract, including General and Supplementary Conditions and other Division 1 Specification Sections, apply to this Section.

1.2 SUMMARY

- A. This Section specifies administrative and procedural requirements governing the Contractor's Applications for Payment.
- B. This Section specifies administrative and procedural requirements governing each prime contractor's Applications for Payment.
 - 1. Coordinate the Schedule of Values and Applications for Payment with the Contractor's Construction Schedule, Submittal Schedule, and List of Subcontracts.
- C. Related Sections: The following Sections contain requirements that relate to this Section.
 - 1. Schedules: The Contractor's Construction Schedule and Submittal Schedule are specified in Division 1 Section "Submittals."

1.3 SCHEDULE OF VALUES

- A. Coordination: Coordinate preparation of the Schedule of Values with preparation of the Contractor's Construction Schedule.
- B. Coordination: Each prime Contractor shall coordinate preparation of its Schedule of Values for its part of the Work with preparation of the Contractors' Construction Schedule.
 - 1. Correlate line items in the Schedule of Values with other required administrative schedules and forms, including:
 - a. Contractor's Construction Schedule.
 - b. Application for Payment forms, including Continuation Sheets.
 - c. List of subcontractors.
 - d. Schedule of allowances.
 - e. Schedule of alternates.
 - f. List of products.
 - g. List of principal suppliers and fabricators.
 - 2. Submit the Schedule of Values to the Owner's Representative and Architect at the earliest possible date but no later than 7 days before the date scheduled for submittal of the initial Applications for Payment.

- C. Format and Content: Use the Project Manual table of contents as a guide to establish the format for the Schedule of Values. Provide at least one line item for each Specification Section.
1. Identification: Include the following Project identification on the Schedule of Values:
 - a. Project name and location.
 - b. Name of the Architect.
 - c. Project number.
 - d. Contractor's name and address.
 - e. Date of submittal.
 2. Arrange the Schedule of Values in tabular form with separate columns to indicate the following for each item listed:
 - a. Related Specification Section or Division.
 - b. Description of Work.
 - c. Name of subcontractor.
 - d. Name of manufacturer or fabricator.
 - e. Name of supplier.
 - f. Change Orders (numbers) that affect value.
 - g. Dollar value.
 - 1) Percentage of Contract Sum to nearest one-hundredth percent, adjusted to total 100 percent.
 3. Provide a breakdown of the Contract Sum in sufficient detail to facilitate continued evaluation of Applications for Payment and progress reports. Coordinate with the Project Manual table of contents. Break principal subcontract amounts down into several line items.
 4. Round amounts to nearest whole dollar; the total shall equal the Contract Sum.
 5. Provide a separate line item in the Schedule of Values for each part of the Work where Applications for Payment may include materials or equipment, purchased or fabricated and stored, but not yet installed.
 6. Provide separate line items on the Schedule of Values for initial cost of the materials, for each subsequent stage of completion, and for total installed value of that part of the Work.
 7. Margins of Cost: Show line items for indirect costs and margins on actual costs only when such items are listed individually in Applications for Payment. Each item in the Schedule of Values and Applications for Payment shall be complete. Include the total cost and proportionate share of general overhead and profit margin for each item.
 - a. Temporary facilities and other major cost items that are not direct cost of actual work-in-place may be shown either as separate line items in the Schedule of Values or distributed as general overhead expense, at the Contractor's option.

1.4 APPLICATIONS FOR PAYMENT

- A. Each Application for Payment shall be consistent with previous applications and payments as reviewed and certified by the City Engineer or Architect and paid for by the Owner.
1. The initial Application for Payment, the Application for Payment at time of Substantial Completion, and the final Application for Payment involve additional requirements.

2. Each monthly application should include the following:
 - a. Current construction schedule.
 - b. Current Change Order Log, showing the status of all Change Orders.
 - c. Current RFI Log, showing the status of of all RFI's and Change Orders.
 - d. Current Submittal Log.
 - e. Lien Waivers from suppliers, vendors and subcontractors.

- B. Payment-Application Times: Each progress-payment date is indicated in the Agreement. The period of construction Work covered by each Application for Payment is the period indicated in the Agreement.

- C. Payment-Application Forms: Use AIA Document G702 and Continuation Sheets G703 as the form for Applications for Payment.

- D. Application Preparation: Complete every entry on the form. Include notarization and execution by a person authorized to sign legal documents on behalf of the Contractor. The Architect will return incomplete applications without action.
 1. Entries shall match data on the Schedule of Values and the Contractor's Construction Schedule. Use updated schedules if revisions were made.
 2. Include amounts of Change Orders and Construction Change Directives issued prior to the last day of the construction period covered by the application.

- E. Transmittal: Submit 4 signed and notarized original copies of each Application for Payment to the Architect by a method ensuring receipt within 24 hours. One copy shall be complete, including waivers of lien and similar attachments, when required.
 1. Transmit each copy with a transmittal form listing attachments and recording appropriate information related to the application, in a manner acceptable to the Architect.

- F. Initial Application for Payment: Administrative actions and submittals, that must precede or coincide with submittal of the first Application for Payment, include the following:
 1. List of subcontractors.
 2. List of principal suppliers and fabricators.
 3. Schedule of Values.
 4. Contractor's Construction Schedule (preliminary if not final).
 5. Schedule of principal products.
 6. Schedule of unit prices.
 7. Copies of building permits.
 8. Initial progress report.
 9. Certificates of insurance and insurance policies.
 10. Performance and payment bonds.
 11. Submittal Schedule.

- G. Application for Payment at Substantial Completion: Following issuance of the Certificate of Substantial Completion, submit an Application for Payment.
 1. This application shall reflect Certificates of Partial Substantial Completion issued previously for Owner occupancy of designated portions of the Work.
 2. Administrative actions and submittals that shall precede or coincide with this application

include:

- a. Occupancy permits and similar approvals.
- b. Warranties (guarantees) and maintenance agreements.
- c. Test/adjust/balance records.
- d. Maintenance instructions.
- e. Final cleaning.
- f. Application for reduction of retainage and consent of surety.
- g. Advice on shifting insurance coverages.
- h. List of incomplete Work, recognized as exceptions to Architect's Certificate of Substantial Completion.

H. Final Payment Application: Administrative actions and submittals that must precede or coincide with submittal of the final Application for Payment include the following:

1. Completion of Project closeout requirements.
2. Completion of items specified for completion after Substantial Completion.
3. Ensure that unsettled claims will be settled.
4. Ensure that incomplete Work is not accepted and will be completed without undue delay.
5. Transmittal of required Project construction records to the Owner.
6. Proof that taxes, fees, and similar obligations were paid.
7. Removal of temporary facilities and services.
8. Removal of surplus materials, rubbish, and similar elements.
9. Change of door locks to Owner's access.

PART 2 - PRODUCTS (Not Applicable)

PART 3 - EXECUTION (Not Applicable)

END OF SECTION 010270

include:

- a. Occupancy permits and similar approvals.
- b. Warranties (guarantees) and maintenance agreements.
- c. Test/adjust/balance records.
- d. Maintenance instructions.
- e. Final cleaning.
- f. Application for reduction of retainage and consent of surety.
- g. Advice on shifting insurance coverages.
- h. List of incomplete Work, recognized as exceptions to Architect's Certificate of Substantial Completion.

H. Final Payment Application: Administrative actions and submittals that must precede or coincide with submittal of the final Application for Payment include the following:

1. Completion of Project closeout requirements.
2. Completion of items specified for completion after Substantial Completion.
3. Ensure that unsettled claims will be settled.
4. Ensure that incomplete Work is not accepted and will be completed without undue delay.
5. Transmittal of required Project construction records to the Owner.
6. Proof that taxes, fees, and similar obligations were paid.
7. Removal of temporary facilities and services.
8. Removal of surplus materials, rubbish, and similar elements.
9. Change of door locks to Owner's access.

PART 2 - PRODUCTS (Not Applicable)

PART 3 - EXECUTION (Not Applicable)

END OF SECTION 010270

SECTION 010350 - MODIFICATION PROCEDURES

PART 1 - GENERAL

1.1 RELATED DOCUMENTS

- A. Drawings and general provisions of the Contract, including General and Supplementary Conditions and other Division 1 Specification Sections, apply to this Section.

1.2 SUMMARY

- A. This Section specifies administrative and procedural requirements for handling and processing contract modifications.
- B. Related Sections: The following Sections contain requirements that relate to this Section:
 - 1. Division 1 Section "Allowances" for procedural requirements governing the handling and processing of allowances.
 - 2. Division 1 Section "Submittals" for requirements for the Contractor's Construction Schedule.
 - 3. Division 1 Section "Applications for Payment" for administrative procedures governing Applications for Payment.
 - 4. Division 1 Section "Product Substitutions" for administrative procedures for handling requests for substitutions made after award of the Contract.

1.3 MINOR CHANGES IN THE WORK

- A. The Architect will issue supplemental instructions authorizing minor changes in the Work, not involving adjustment to the Contract Sum or Contract Time, on AIA Form G710, Architect's Supplemental Instructions. Such changes shall be effected by written order issued by the Architect.

1.4 CHANGE ORDER PROPOSAL REQUESTS

- A. Owner-Initiated Proposal Requests: The Architect will prepare and issue a detailed description of proposed changes in the Work that will require adjustment to the Contract Sum or Contract Time. If necessary, the description will include supplemental or revised Drawings and Specifications.
 - 1. Proposal requests issued by the Architect are for information only. Do not consider them as an instruction either to stop work in progress or to execute the proposed change.
 - 2. Within 5 days of receipt of a proposal request, submit an estimate of cost necessary to execute the change to the Architect for the Owner's review.
 - a. Include a list of quantities of products required and unit costs, with the total amount of purchases to be made. Where requested, furnish survey data to substantiate quantities.
 - b. Indicate applicable taxes, delivery charges, equipment rental, and amounts of trade discounts.
 - c. Include a statement indicating the effect the proposed change in the Work will have on

the Contract Time.

- B. Contractor-Initiated Proposals: When latent or unforeseen conditions require modifications to the Contract, the Contractor may propose changes by submitting a request for a change to the Architect.
1. Include a statement outlining the reasons for the change and the effect of the change on the Work. Provide a complete description of the proposed change. Indicate the effect of the proposed change on the Contract Sum and Contract Time.
 2. Include a list of quantities of products required and unit costs, with the total amount of purchases to be made. Where requested, furnish survey data to substantiate quantities.
 3. Indicate applicable taxes, delivery charges, equipment rental, and amounts of trade discounts.
 4. Comply with requirements in Section "Product Substitutions" if the proposed change requires substitution of one product or system for a product or system specified.

1.5 ALLOWANCES

- A. Allowance Adjustment: For allowance-cost adjustment, base each Change Order Proposal on the difference between the actual purchase amount and the allowance, multiplied by the final measurement of work-in-place. Where applicable, include reasonable allowances for cutting losses, tolerances, mixing wastes, normal product imperfections, and similar margins.
1. Include installation costs in the purchase amount only where indicated as part of the allowance.
 2. When requested, prepare explanations and documentation to substantiate the margins claimed.
 3. Submit substantiation of a change in scope of work claimed in the Change Orders related to unit-cost allowances.
 4. The Owner reserves the right to establish the actual quantity of work-in-place by independent quantity survey, measure, or count.

1.6 CONSTRUCTION CHANGE DIRECTIVE

- A. Construction Change Directive: When the Owner and the Contractor disagree on the terms of a Proposal Request, the Architect may issue a Construction Change Directive on AIA Form G714. The Construction Change Directive instructs the Contractor to proceed with a change in the Work, for subsequent inclusion in a Change Order. The Architect will take appropriate action on Construction Change Directives.
1. The Construction Change Directive contains a complete description of the change in the Work. It also designates the method to be followed to determine change in the Contract Sum or Contract Time.
- B. Documentation: Maintain detailed records on a time and material basis of work required by the Construction Change Directive.
1. After completion of the change, submit an itemized account and supporting data necessary to substantiate cost and time adjustments to the Contract.

1.7 CHANGE ORDER PROCEDURES

- A. Upon the Owner's approval of a Proposal Request, the Architect will prepare a Change Order, and the Architect will take appropriate action on a Change Order for signatures of the Owner and the Contractor on AIA Form G701.

PART 2 - PRODUCTS (Not Applicable)

PART 3 - EXECUTION (Not Applicable)

END OF SECTION 010350

SECTION 010400 - COORDINATION

PART 1 - GENERAL

1.1 RELATED DOCUMENTS

- A. Drawings and general provisions of the Contract, including General and Supplementary Conditions and other Division 1 Specification Sections, apply to this Section.

1.2 SUMMARY

- A. This Section includes administrative and supervisory requirements necessary for coordinating construction operations including, but not necessarily limited to, the following:
 - 1. General project coordination procedures.
 - 2. Coordination Drawings.
 - 3. Cleaning and protection.

1.3 COORDINATION

- A. Coordinate construction operations included in various Sections of these Specifications to assure efficient and orderly installation of each part of the Work. Coordinate construction operations included under different Sections that depend on each other for proper installation, connection, and operation.
 - 1. Schedule construction operations in the sequence required to obtain the best results where installation of one part of the Work depends on installation of other components, before or after its own installation.
 - 2. Coordinate installation of different components to assure maximum accessibility for required maintenance, service, and repair.
 - 3. Make provisions to accommodate items scheduled for later installation.
 - 4. Coordinate the work with other Prime Contractors.
- B. Where necessary, prepare memoranda for distribution to each party involved, outlining special procedures required for coordination. Include such items as required notices, reports, and attendance at meetings.
 - 1. Prepare similar memoranda for the Owner and separate contractors where coordination of their work is required.
- C. Administrative Procedures: Coordinate scheduling and timing of required administrative procedures with other construction activities to avoid conflicts and assure orderly progress of the Work. The Contractor shall prepare and submit for the Owner's information and the Architect's approval a Construction Schedule for the Work. Such administrative activities include, but are not limited to, the following:
 - 1. Preparation of schedules.
 - 2. Installation and removal of temporary facilities.

3. Delivery and processing of submittals.
4. Progress meetings.
5. Project closeout activities.

1.4 SUBMITTALS

- A. Coordination Drawings: Prepare coordination drawings where careful coordination is needed for installation of products and materials fabricated by separate entities. Prepare coordination drawings where limited space availability necessitates maximum utilization of space for efficient installation of different components.
1. Show the relationship of components shown on separate Shop Drawings.
 2. Indicate required installation sequences.
 3. Comply with requirements contained in Section "Submittals."
- B. Staff Names: Within 15 days of commencement of construction operations, submit a list of the Contractor's principal staff assignments, including the superintendent and other personnel in attendance at the Project Site. Identify individuals and their duties and responsibilities. List their addresses and telephone numbers.
1. Post copies of the list in the Project meeting room, the temporary field office, and each temporary telephone.

PART 2 - PRODUCTS (Not Applicable)

PART 3 - EXECUTION

3.1 GENERAL COORDINATION PROVISIONS

- A. Inspection of Conditions: Require the Installer of each major component to inspect both the substrate and conditions under which Work is to be performed. Do not proceed until unsatisfactory conditions have been corrected in an acceptable manner.
- B. Coordinate temporary enclosures with required inspections and tests to minimize the necessity of uncovering completed construction for that purpose.

3.2 CLEANING AND PROTECTION

- A. Clean and protect construction in progress and adjoining materials in place, during handling and installation. Apply protective covering where required to assure protection from damage or deterioration at Substantial Completion.
- B. Clean and provide maintenance on completed construction as frequently as necessary through the remainder of the construction period. Adjust and lubricate operable components to assure operability without damaging effects.

- C. Limiting Exposures: Supervise construction operations to assure that no part of the construction, completed or in progress, is subject to harmful, dangerous, damaging, or otherwise deleterious exposure during the construction period. Where applicable, such exposures include, but are not limited to, the following:
1. Excessive static or dynamic loading.
 2. Excessively high or low temperatures.
 3. Thermal shock.
 4. Excessively high or low humidity.
 5. Water or ice.
 6. Puncture.
 7. Abrasion.
 8. Heavy traffic.
 9. Soiling, staining, and corrosion.
 10. Rodent and insect infestation.
 11. Contact between incompatible materials.
 12. Excessive weathering.
 13. Unprotected storage.
 14. Improper shipping or handling.
 15. Theft.
 16. Vandalism.

END OF SECTION 010400

SECTION 010950 - REFERENCE STANDARDS AND DEFINITIONS

PART 1 - GENERAL

1.1 RELATED DOCUMENTS

- A. Drawings and general provisions of the Contract, including General and Supplementary Conditions and other Division 1 Specification Sections, apply to this Section.

1.2 DEFINITIONS

- A. General: Basic contract definitions are included in the Conditions of the Contract.
- B. "Indicated": The term "indicated" refers to graphic representations, notes, or schedules on the Drawings; or to other paragraphs or schedules in the Specifications and similar requirements in the Contract Documents. Terms such as "shown," "noted," "scheduled," and "specified" are used to help the user locate the reference. Location is not limited.
- C. "Directed": Terms such as "directed," "requested," "authorized," "selected," "approved," "required," and "permitted" mean directed by the Architect, requested by the Architect, and similar phrases.
- D. "Approved": The term "approved," when used in conjunction with the Architect's action on the Contractor's submittals, applications, and requests, is limited to the Architect's duties and responsibilities as stated in the Conditions of the Contract.
- E. "Regulations": The term "regulations" includes laws, ordinances, statutes, and lawful orders issued by authorities having jurisdiction, as well as rules, conventions, and agreements within the construction industry that control performance of the Work.
- F. "Furnish": The term "furnish" means to supply and deliver to the Project site, ready for unloading, unpacking, assembly, installation, and similar operations.
- G. "Install": The term "install" describes operations at the Project site including the actual unloading, temporary storage, unpacking, assembling, erecting, placing, anchoring, applying, working to dimension, finishing, curing, protecting, cleaning, and similar operations.
- H. "Provide": The term "provide" means to furnish and install, complete and ready for the intended use.
- I. "Installer": An installer is the Contractor or another entity engaged by the Contractor, either as an employee, subcontractor, or contractor of lower tier, who performs a particular construction activity including installation, erection, application, or similar operations. Installers are required to be experienced in the operations they are engaged to perform.
 - 1. The term "experienced," when used with the term "installer," means having successfully completed a minimum of 5 previous projects similar in size and scope to this Project; being familiar with the special requirements indicated; and having complied with requirements of authorities having jurisdiction.

- J. "Project site" is the space available to the Contractor for performing construction activities, either exclusively or in conjunction with others performing work as part of the Project. The extent of the Project site is shown on the Drawings and may or may not be identical with the description of the land on which the Project is to be built.
- K. "Testing Agencies": A testing agency is an independent entity engaged to perform specific inspections or tests, either at the Project site or elsewhere, and to report on and, if required, to interpret results of those inspections or tests.

1.3 INDUSTRY STANDARDS

- A. Applicability of Standards: Unless the Contract Documents include more stringent requirements, applicable construction industry standards have the same force and effect as if bound or copied directly into the Contract Documents to the extent referenced. Such standards are made a part of the Contract Documents by reference.
- B. Publication Dates: Comply with the standards in effect as of the date of the Contract Documents.
- C. Conflicting Requirements: Where compliance with 2 or more standards is specified and the standards establish different or conflicting requirements for minimum quantities or quality levels, comply with the most stringent requirement. Refer uncertainties and requirements that are different but apparently equal to the Architect for a decision before proceeding.
 - 1. Minimum Quantity or Quality Levels: The quantity or quality level shown or specified shall be the minimum provided or performed. The actual installation may comply exactly with the minimum quantity or quality specified, or it may exceed the minimum within reasonable limits. To comply with these requirements, indicated numeric values are minimum or maximum, as appropriate, for the context of the requirements. Refer uncertainties to the Architect for a decision before proceeding.
- D. Copies of Standards: Each entity engaged in construction on the Project must be familiar with industry standards applicable to its construction activity. Copies of applicable standards are not bound with the Contract Documents.
- E. Abbreviations and Names: Trade association names and titles of general standards are frequently abbreviated. Where abbreviations and acronyms are used in the Specifications or other Contract Documents, they mean the recognized name of the trade association, standards-generating organization, authorities having jurisdiction, or other entity applicable to the context of the text provision. Refer to Gale Research Inc.'s "Encyclopedia of Associations," which is available in most libraries.

1.4 SUBMITTALS

- A. Permits, Licenses, and Certificates: For the Owner's records, submit copies of permits, licenses, certifications, inspection reports, releases, jurisdictional settlements, notices, receipts for fee payments, judgments, correspondence, records, and similar documents, established for compliance with standards and regulations bearing on performance of the Work.

PART 2 - PRODUCTS (Not Applicable)

PART 3 - EXECUTION (Not Applicable)

END OF SECTION 010950

SECTION 012000 - PROJECT MEETINGS

PART 1 - GENERAL

1.1 RELATED DOCUMENTS

- A. Drawings and general provisions of the Contract, including General and Supplementary Conditions and other Division 1 Specification Sections, apply to this Section.

1.2 SUMMARY

- A. This Section specifies administrative and procedural requirements for project meetings, including, but not limited to, the following:
 - 1. Preinstallation conferences.
 - 2. Progress meetings.
 - 3. Coordination meetings.
- B. Related Sections: The following Sections contain requirements that relate to this Section:
 - 1. Division 1 Section "Coordination" for procedures for coordinating project meetings with other construction activities.
 - 2. Division 1 Section "Submittals" for submitting the Contractor's Construction Schedule.

1.3 PREINSTALLATION CONFERENCES

- A. Conduct a preinstallation conference at the Project Site before each construction activity that requires coordination with other construction. Activities requiring preinstallation conferences include, but are not limited to the following:
 - 1. Electrical Work
 - 2. HVAC Mechanical Equipment & Refrigerant Piping.
- B. Attendees: The Installer and representatives of manufacturers and fabricators involved in or affected by the installation, and its coordination or integration with other materials and installations that have preceded or will follow, shall attend the meeting. Advise the Architect of scheduled meeting dates.
 - 1. Review the progress of other construction activities and preparations for the particular activity under consideration at each preinstallation conference, including requirements for the following:
 - a. Contract Documents.
 - b. Shop Drawings, Product Data, and quality-control samples.
 - c. Possible conflicts.
 - d. Compatibility problems.
 - e. Time schedules.
 - f. Manufacturer's recommendations.
 - g. Compatibility of materials.
 - h. Acceptability of substrates.

1.4 PROGRESS MEETINGS

- A. Conduct progress meetings at the Project Site at regular intervals. Notify the Owner and the Architect of scheduled meeting dates. Coordinate dates of meetings with preparation of the payment request.

1.5 COORDINATION MEETINGS

- A. Conduct project coordination meetings at regular intervals convenient for all parties involved. Project coordination meetings are in addition to specific meetings held for other purposes, such as regular progress meetings and special preinstallation meetings.
- B. Request representation at each meeting by every party currently involved in coordination or planning for the construction activities involved.

PART 2 - PRODUCTS (Not Applicable)

PART 3 - EXECUTION (Not Applicable)

END OF SECTION 01200

SECTION 012500 - SUBSTITUTION PROCEDURES

PART 1 - GENERAL

1.1 RELATED DOCUMENTS

- A. Drawings and general provisions of the Contract, including General and Supplementary Conditions and other Division 01 Specification Sections, apply to this Section.

1.2 SUMMARY

- A. Section includes administrative and procedural requirements for substitutions.
- B. Related Requirements:
 - 1. Section 012100 "Allowances" for products selected under an allowance.
 - 2. Section 016000 "Product Requirements" for requirements for submitting comparable product submittals for products by listed manufacturers.

1.3 DEFINITIONS

- A. Substitutions: Changes in products, materials, equipment, and methods of construction required by the Contract Documents proposed by the Contractor *after award of the Contract are considered to be requests for substitutions.*
 - 1. The following are not considered to be requests for substitutions:
 - a. Substitutions requested during the bidding or pricing period, and accepted by Addendum prior to award of the Contract, are included in the Contract Documents and are not subject to requirements specified in this Section for substitutions.
 - b. Revisions to the Contract Documents requested by the Owner or Architect.
 - c. Specified options of products and construction methods included in the Contract Documents.
 - d. The Contractor's determination of and compliance with governing regulations and orders issued by governing authorities.
 - 2. Substitutions for Cause: Changes proposed by Contractor that are required due to changed Project conditions, such as unavailability of product, regulatory changes, or unavailability of required warranty terms.
 - 3. Substitutions for Convenience: Changes proposed by Contractor or Owner that are not required in order to meet other Project requirements but may offer advantage to Contractor or Owner.

1.4 ACTION SUBMITTALS

- A. Substitution Requests: Submit three copies of each request for consideration. Identify product or fabrication or installation method to be replaced. Include Specification Section number and title and Drawing numbers and titles.
1. Substitution Request Form: Use CSI Form 13.1A.
 2. Documentation: Show compliance with requirements for substitutions and the following, as applicable:
 - a. Statement indicating why specified product or fabrication or installation cannot be provided, if applicable.
 - b. Coordination information, including a list of changes or revisions needed to other parts of the Work and to construction performed by Owner and separate contractors, that will be necessary to accommodate proposed substitution.
 - c. Detailed comparison of significant qualities of proposed substitution with those of the Work specified. Include annotated copy of applicable Specification Section. Significant qualities may include attributes such as performance, weight, size, durability, visual effect, sustainable design characteristics, warranties, and specific features and requirements indicated. Indicate deviations, if any, from the Work specified.
 - d. Product Data, including drawings and descriptions of products and fabrication and installation procedures.
 - e. Samples, where applicable or requested.
 - f. Certificates and qualification data, where applicable or requested.
 - g. List of similar installations for completed projects with project names and addresses and names and addresses of architects and owners.
 - h. Material test reports from a qualified testing agency indicating and interpreting test results for compliance with requirements indicated.
 - i. Research reports evidencing compliance with building code in effect for Project, from ICC-ES.
 - j. Detailed comparison of Contractor's construction schedule using proposed substitution with products specified for the Work, including effect on the overall Contract Time. If specified product or method of construction cannot be provided within the Contract Time, include letter from manufacturer, on manufacturer's letterhead, stating date of receipt of purchase order, lack of availability, or delays in delivery.
 - k. Cost information, including a proposal of change, if any, in the Contract Sum.
 - l. Contractor's certification that proposed substitution complies with requirements in the Contract Documents except as indicated in substitution request, is compatible with related materials, and is appropriate for applications indicated.
 - m. Contractor's waiver of rights to additional payment or time that may subsequently become necessary because of failure of proposed substitution to produce indicated results.
 3. Architect's Action: If necessary, Architect will request additional information or documentation for evaluation within seven days of receipt of a request for substitution. Architect will notify Contractor of acceptance or rejection of proposed substitution within 15 days of receipt of request, or seven days of receipt of additional information or documentation, whichever is later.
 - a. Forms of Acceptance: Change Order, Construction Change Directive, or Architect's Supplemental Instructions for minor changes in the Work.

- b. Use product specified if Architect does not issue a decision on use of a proposed substitution within time allocated.

1.5 QUALITY ASSURANCE

- A. Compatibility of Substitutions: Investigate and document compatibility of proposed substitution with related products and materials. Engage a qualified testing agency to perform compatibility tests recommended by manufacturers.

1.6 PROCEDURES

- A. Coordination: Revise or adjust affected work as necessary to integrate work of the approved substitutions.

PART 2 - PRODUCTS

2.1 SUBSTITUTIONS

- A. Substitutions for Cause: Submit requests for substitution immediately on discovery of need for change, but not later than 15 days prior to time required for preparation and review of related submittals.
 - 1. Conditions: Architect will consider Contractor's request for substitution when the following conditions are satisfied. If the following conditions are not satisfied, Architect will return requests without action, except to record noncompliance with these requirements:
 - a. Requested substitution is consistent with the Contract Documents and will produce indicated results.
 - b. Substitution request is fully documented and properly submitted.
 - c. Requested substitution will not adversely affect Contractor's construction schedule.
 - d. Requested substitution has received necessary approvals of authorities having jurisdiction.
 - e. Requested substitution is compatible with other portions of the Work.
 - f. Requested substitution has been coordinated with other portions of the Work.
 - g. Requested substitution provides specified warranty.
 - h. If requested substitution involves more than one contractor, requested substitution has been coordinated with other portions of the Work, is uniform and consistent, is compatible with other products, and is acceptable to all contractors involved.
- B. Substitutions for Convenience: Not allowed unless otherwise indicated.
- C. Substitutions for Convenience: Architect will consider requests for substitution if received within 60 days after commencement of the Work. Requests received after that time may be considered or rejected at discretion of Architect.
 - 1. Conditions: Architect will consider Contractor's request for substitution when the following conditions are satisfied. If the following conditions are not satisfied, Architect will return requests without action, except to record noncompliance with these requirements:

- a. Requested substitution offers Owner a substantial advantage in cost, time, energy conservation, or other considerations, after deducting additional responsibilities Owner must assume. Owner's additional responsibilities may include compensation to Architect for redesign and evaluation services, increased cost of other construction by Owner, and similar considerations.
- b. Requested substitution does not require extensive revisions to the Contract Documents.
- c. Requested substitution is consistent with the Contract Documents and will produce indicated results.
- d. Substitution request is fully documented and properly submitted.
- e. Requested substitution will not adversely affect Contractor's construction schedule.
- f. Requested substitution has received necessary approvals of authorities having jurisdiction.
- g. Requested substitution is compatible with other portions of the Work.
- h. Requested substitution has been coordinated with other portions of the Work.
- i. Requested substitution provides specified warranty.
- j. If requested substitution involves more than one contractor, requested substitution has been coordinated with other portions of the Work, is uniform and consistent, is compatible with other products, and is acceptable to all contractors involved.

PART 3 - EXECUTION (Not Used)

END OF SECTION 012500

SECTION 013000 - SUBMITTALS

PART 1 - GENERAL

1.1 RELATED DOCUMENTS

- A. Drawings and general provisions of the Contract, including General and Supplementary Conditions and other Division 1 Specification Sections, apply to this Section.

1.2 SUMMARY

- A. This Section includes administrative and procedural requirements for submittals required for performance of the Work, including the following:
 - 1. Contractor's construction schedule.
 - 2. Shop Drawings.
 - 3. Product Data.
 - 4. Samples.
- B. Related Sections: The following Sections contain requirements that relate to this Section:
 - 1. Division 1 Section "Applications for Payment" specifies requirements for submittal of the Schedule of Values.
 - 2. Division 1 Section "Coordination" specifies requirements governing preparation and submittal of required Coordination Drawings.
 - 3. Division 1 Section "Project Meetings" specifies requirements for submittal and distribution of meeting and conference minutes.
 - 4. Division 1 Section "Quality Control" specifies requirements for submittal of inspection and test reports.
 - 5. Division 1 Section "Contract Closeout" specifies requirements for submittal of Project Record Documents and warranties at project closeout.

1.3 SUBMITTAL PROCEDURES

- A. Coordination: Coordinate preparation and processing of submittals with performance of construction activities. Transmit each submittal sufficiently in advance of performance of related construction activities to avoid delay. Submit to the Architect for his approval.
 - 1. Coordinate each submittal with fabrication, purchasing, testing, delivery, other submittals, and related activities that require sequential activity.
 - 2. Coordinate transmittal of different types of submittals for related elements of the Work so processing will not be delayed by the need to review submittals concurrently for coordination.
 - a. The Architect reserves the right to withhold action on a submittal requiring coordination with other submittals until all related submittals are received.

3. Processing: To avoid the need to delay installation as a result of the time required to process submittals, allow sufficient time for submittal review, including time for resubmittals.
 - a. Allow 2 weeks for initial review by the Architect. Allow additional time if the Architect must delay processing to permit coordination with subsequent submittals.
 - b. If an intermediate submittal is necessary, process the same as the initial submittal.
 - c. Allow 2 weeks for reprocessing each submittal.
 - d. No extension of Contract Time will be authorized because of failure to transmit submittals to the Architect sufficiently in advance of the Work to permit processing.
 4. A submittal schedule shall be submitted with the first application. Schedule shall illustrate all Submittals and their time frames.
- B. Submittal Preparation: Place a permanent label or title block on each submittal for identification. Indicate the name of the entity that prepared each submittal on the label or title block.
1. Include the following information on the label for processing and recording action taken.
 - a. Project name.
 - b. Date.
 - c. Name and address of the Contractor.
 - d. Name and address of the subcontractor.
 - e. Name and address of the supplier.
 - f. Name of the manufacturer.
 - g. Drawing number and detail references, as appropriate.
- C. Submittal Transmittal: Package each submittal appropriately for transmittal and handling. Transmit each submittal from the Contractor to the Architect using a transmittal form. The Architect will not accept submittals received from sources other than the Contractor.
1. On the transmittal, record relevant information and requests for data. On the form, or separate sheet, record deviations from Contract Document requirements, including variations and limitations. Include Contractor's certification that information complies with Contract Document requirements.

1.4 CONTRACTOR'S CONSTRUCTION SCHEDULE

- A. Bar-Chart Schedule: Prepare a fully developed, horizontal bar-chart-type, contractor's construction schedule. Submit within 15 days after the date established for "Commencement of the Work." Schedule shall be provided in a Suretrack Format.
1. Provide a separate time bar for each significant construction activity. Provide a continuous vertical line to identify the first working day of each week. Use the same breakdown of units of the Work as indicated in the "Schedule of Values." No activity shall extend beyond 15 days.
 2. Within each time bar, indicate estimated completion percentage in 10 percent increments. As Work progresses, place a contrasting mark in each bar to indicate Actual Completion.
 3. Prepare the schedule on a sheet, or series of sheets, of stable transparency, or other reproducible media, of sufficient width to show data for the entire construction period.
 4. Secure time commitments for performing critical elements of the Work from parties involved.

- Coordinate each element on the schedule with other construction activities; include minor elements involved in the sequence of the Work. Show each activity in proper sequence. Indicate graphically the sequences necessary for completion of related portions of the Work.
5. Coordinate the Contractor's Construction Schedule with the Schedule of Values, list of subcontracts, Submittal Schedule, progress reports, payment requests, and other schedules.
 6. Indicate completion in advance of the date established for Substantial Completion. Indicate Substantial Completion on the schedule to allow time for the Architect's procedures necessary for certification of Substantial Completion.
 7. Schedule shall include "Target Bars" illustrating the initial schedule.
 8. Provide Schedule on an electronic disk.
 9. Schedule shall reflect all milestone dates.
- B. Distribution: Following response to the initial submittal, print and distribute copies to the Architect, Owner, subcontractors, and other parties required to comply with scheduled dates. Post copies in the Project meeting room and temporary field office.
- C. Schedule Updating: Revise the schedule after each meeting, event, or activity where revisions have been recognized or made. Issue the updated schedule concurrently with the report of each meeting.

1.5 SHOP DRAWINGS

- A. Submit newly prepared information drawn accurately to scale. Highlight, encircle, or otherwise indicate deviations from the Contract Documents. **Do not reproduce Contract Documents or copy standard information as the basis of Shop Drawings.** Standard information prepared without specific reference to the Project is not a Shop Drawing.
- B. Shop Drawings include fabrication and installation Drawings, setting diagrams, schedules, patterns, templates and similar Drawings. Include the following information:
1. Dimensions.
 2. Identification of products and materials included by sheet and detail number.
 3. Compliance with specified standards.
 4. Notation of coordination requirements.
 5. Notation of dimensions established by field measurement.
 6. Final Submittal: Submit 4 blue- or black-line prints; submit 6 prints where required for maintenance manuals. The Architect will retain 1 print and return the remainder.
 7. Do not use Shop Drawings without an appropriate final stamp indicating action taken.

1.6 PRODUCT DATA

- A. Collect Product Data into a single submittal for each element of construction or system. Product Data includes printed information, such as manufacturer's installation instructions, catalog cuts, standard color charts, roughing-in diagrams and templates, standard wiring diagrams, and performance curves.
1. Mark each copy to show applicable choices and options. Where printed Product Data includes information on several products that are not required, mark copies to indicate the applicable information. Include the following information:
 - a. Manufacturer's printed recommendations.

- b. Compliance with trade association standards.
 - c. Compliance with recognized testing agency standards.
 - d. Application of testing agency labels and seals.
 - e. Notation of dimensions verified by field measurement.
 - f. Notation of coordination requirements.
2. Do not submit Product Data until compliance with requirements of the Contract Documents has been confirmed.
 3. Submittals: Submit 4 copies of each required submittal; submit 6 copies where required for maintenance manuals. The Architect will retain one and will return the other marked with action taken and corrections or modifications required.
 - a. Unless noncompliance with Contract Document provisions is observed, the submittal may serve as the final submittal.
 4. Distribution: Furnish copies of final submittal to installers, subcontractors, suppliers, manufacturers, fabricators, and others required for performance of construction activities. Show distribution on transmittal forms.
 - a. Do not proceed with installation until a copy of Product Data is in the Installer's possession.
 - b. Do not permit use of unmarked copies of Product Data in connection with construction.

1.7 SAMPLES

- A. Submit full-size, fully fabricated Samples cured and finished as specified and physically identical with the material or product proposed. Samples include partial sections of manufactured or fabricated components, cuts or containers of materials, color range sets, and swatches showing color, texture, and pattern.
 1. Mount or display Samples in the manner to facilitate review of qualities indicated. Prepare Samples to match the Architect's sample. Include the following:
 - a. Specification Section number and reference.
 - b. Generic description of the Sample.
 - c. Sample source.
 - d. Product name or name of the manufacturer.
 - e. Compliance with recognized standards.
 - f. Availability and delivery time.
 2. Submit Samples for review of size, kind, color, pattern, and texture. Submit Samples for a final check of these characteristics with other elements and a comparison of these characteristics between the final submittal and the actual component as delivered and installed.
 - a. Refer to other Specification Sections for requirements for Samples that illustrate workmanship, fabrication techniques, details of assembly, connections, operation, and similar construction characteristics.
 - b. Samples not incorporated into the Work, or otherwise designated as the Owner's property, are the property of the Contractor and shall be removed from the site prior to Substantial Completion.

3. Submittals: Except for Samples illustrating assembly details, workmanship, fabrication techniques, connections, operation, and similar characteristics, submit 4 sets. The Architect will return one set marked with the action taken.
 4. Maintain sets of Samples, as returned, at the Project Site, for quality comparisons throughout the course of construction.
- B. Distribution of Samples: Prepare and distribute additional sets to subcontractors, manufacturers, fabricators, suppliers, installers, and others as required for performance of the Work. Show distribution on transmittal forms.
1. Field samples are full-size examples erected on-site to illustrate finishes, coatings, or finish materials and to establish the Project standard.
 - a. Comply with submittal requirements to the fullest extent possible. Process transmittal forms to provide a record of activity.

1.8 ARCHITECT'S ACTION

- A. Except for submittals for the record or information, where action and return is required, the Architect will review each submittal, mark to indicate action taken, and return promptly.
1. Compliance with specified characteristics is the Contractor's responsibility.
- B. Action Stamp: The Architect will stamp each submittal with a uniform, action stamp. The Architect will mark the stamp appropriately to indicate the action taken.

PART 2 - PRODUCTS (Not Applicable)

PART 3 - EXECUTION (Not Applicable)

END OF SECTION 013000

SECTION 014000 - QUALITY CONTROL

PART 1 - GENERAL

1.1 RELATED DOCUMENTS

- A. Drawings and general provisions of the Contract, including General and Supplementary Conditions and other Division 1 Specification Sections, apply to this Section.

1.2 SUMMARY

- A. This Section includes administrative and procedural requirements for quality-control services.
- B. Quality-control services include inspections, tests, and related actions, including reports performed by Contractor, by independent agencies, and by governing authorities. They do not include contract enforcement activities performed by the Architect.
- C. Inspection and testing services are required to verify compliance with requirements specified or indicated. These services do not relieve Contractor of responsibility for compliance with Contract Document requirements.
- D. Requirements of this Section relate to customized fabrication and installation procedures, not production of standard products.
 - 1. Specific quality-control requirements for individual construction activities are specified in the Sections that specify those activities. Requirements in those Sections may also cover production of standard products.
 - 2. Specified inspections, tests, and related actions do not limit Contractor's quality-control procedures that facilitate compliance with Contract Document requirements.
 - 3. Requirements for Contractor to provide quality-control services required by the Architect, Owner, or authorities having jurisdiction are not limited by provisions of this Section.

1.3 RESPONSIBILITIES

- A. Contractor Responsibilities: Unless otherwise indicated as the responsibility of another identified entity, Contractor shall provide inspections, tests, and other quality-control services specified elsewhere in the Contract Documents and required by authorities having jurisdiction. Costs for these services are included in the Contract Sum.
 - 1. Where individual Sections specifically indicate that certain inspections, tests, and other quality-control services are the Contractor's responsibility, the Contractor shall employ and pay a qualified independent testing agency to perform quality-control services. Costs for these services are included in the Contract Sum.
 - 2. Where individual Sections specifically indicate that certain inspections, tests, and other quality-control services are the Owner's responsibility, the Owner will employ and pay a qualified independent testing agency to perform those services.
- B. Retesting: The Contractor is responsible for retesting where results of inspections, tests, or other quality-

control services prove unsatisfactory and indicate noncompliance with Contract Document requirements, regardless of whether the original test was Contractor's responsibility.

1. The cost of retesting construction, revised or replaced by the Contractor, is the Contractor's responsibility where required tests performed on original construction indicated noncompliance with Contract Document requirements.
- C. Duties of the Testing Agency: The independent agency engaged to perform inspections, sampling, and testing of materials and construction specified in individual Sections shall cooperate with the Architect and the Contractor in performance of the agency's duties. The testing agency shall provide qualified personnel to perform required inspections and tests.
1. The agency shall notify the Architect and the Contractor promptly of irregularities or deficiencies observed in the Work during performance of its services.
 2. The agency is not authorized to release, revoke, alter, or enlarge requirements of the Contract Documents or approve or accept any portion of the Work.
 3. The agency shall not perform any duties of the Contractor.
- D. Coordination: Coordinate the sequence of activities to accommodate required services with a minimum of delay. Coordinate activities to avoid the necessity of removing and replacing construction to accommodate inspections and tests.
1. The Contractor is responsible for scheduling times for inspections, tests, taking samples, and similar activities.

1.4 SUBMITTALS

- A. Unless the Contractor is responsible for this service, the independent testing agency shall submit a certified written report, in duplicate, of each inspection, test, or similar service to the Architect. If the Contractor is responsible for the service, submit a certified written report, in duplicate, of each inspection, test, or similar service through the Contractor.
1. Submit additional copies of each written report directly to the governing authority, when the authority so directs.
 2. Report Data: Written reports of each inspection, test, or similar service include, but are not limited to, the following:
 - a. Date of issue.
 - b. Project title and number.
 - c. Name, address, and telephone number of testing agency.
 - d. Dates and locations of samples and tests or inspections.
 - e. Names of individuals making the inspection or test.
 - f. Designation of the Work and test method.
 - g. Identification of product and Specification Section.
 - h. Complete inspection or test data.
 - i. Test results and an interpretation of test results.
 - j. Ambient conditions at the time of sample taking and testing.
 - k. Comments or professional opinion on whether inspected or tested Work complies with Contract Document requirements.

- l. Name and signature of laboratory inspector.
- m. Recommendations on retesting.

1.5 QUALITY ASSURANCE

- A. Qualifications for Service Agencies: Engage inspection and testing service agencies, including independent testing laboratories, that are prequalified as complying with the American Council of Independent Laboratories' "Recommended Requirements for Independent Laboratory Qualification" and that specialize in the types of inspections and tests to be performed.
 - 1. Each independent inspection and testing agency engaged on the Project shall be authorized by authorities having jurisdiction to operate in the state where the Project is located.

PART 2 - PRODUCTS (Not Applicable)

PART 3 - EXECUTION

3.1 REPAIR AND PROTECTION

- A. General: Upon completion of inspection, testing, sample taking and similar services, repair damaged construction and restore substrates and finishes. Comply with Contract Document requirements for Division 1 Section "Cutting and Patching."
- B. Protect construction exposed by or for quality-control service activities, and protect repaired construction.
- C. Repair and protection is Contractor's responsibility, regardless of the assignment of responsibility for inspection, testing, or similar services.

END OF SECTION 014000

SECTION 015000 - CONSTRUCTION FACILITIES AND TEMPORARY CONTROLS

PART 1 - GENERAL

1.1 RELATED DOCUMENTS

- A. Drawings and general provisions of the Contract, including General and Supplementary Conditions and other Division 1 Specification Sections, apply to this Section.

1.2 SUMMARY

- A. This Section includes requirements for construction facilities and temporary controls, including temporary utilities, support facilities, and security and protection.
- B. Temporary utilities include, but are not limited to, the following:
 - 1. Water service and distribution.
 - 2. Temporary electric power and light.
- C. Support facilities include, but are not limited to, the following:
 - 1. Field offices and storage sheds.
 - 2. Temporary project identification signs and bulletin boards.
 - 3. Waste disposal services.
 - 4. Construction aids and miscellaneous services and facilities.
- D. Security and protection facilities include, but are not limited to, the following:
 - 1. Temporary fire protection.
 - 2. Environmental protection.

1.3 QUALITY ASSURANCE

- A. Regulations: Comply with industry standards and applicable laws and regulations of authorities having jurisdiction including, but not limited to, the following:
 - 1. Building code requirements.
 - 2. Health and safety regulations.
 - 3. Utility company regulations.
 - 4. Police, fire department, and rescue squad rules.
 - 5. Environmental protection regulations.
- B. Standards: Comply with NFPA 241 "Standard for Safeguarding Construction, Alterations, and Demolition Operations," ANSI A10 Series standards for "Safety Requirements for Construction and Demolition," and NECA Electrical Design Library "Temporary Electrical Facilities."
 - 1. Electrical Service: Comply with NEMA, NECA, and UL standards and regulations for temporary electric service. Install service in compliance with NFPA 70 "National Electric Code."

- C. Inspections: Arrange for authorities having jurisdiction to inspect and test each temporary utility before use. Obtain required certifications and permits.

1.4 PROJECT CONDITIONS

- A. Conditions of Use: Keep temporary services and facilities clean and neat in appearance. Operate in a safe and efficient manner. Relocate temporary services and facilities as the Work progresses. Do not overload facilities or permit them to interfere with progress. Take necessary fire-prevention measures. Do not allow hazardous, dangerous, or unsanitary conditions, or public nuisances to develop or persist on-site.

PART 2 - PRODUCTS

2.1 MATERIALS

- A. General: Provide new materials. If acceptable to the Architect, the Contractor may use undamaged, previously used materials in serviceable condition. Provide materials suitable for use intended.

2.2 EQUIPMENT

- A. General: Provide new equipment. If acceptable to the Architect, the Contractor may use undamaged, previously used equipment in serviceable condition. Provide equipment suitable for use intended.
- B. Electrical Outlets: Provide properly configured, NEMA-polarized outlets to prevent insertion of 110- to 120-Volt plugs into higher voltage outlets. Provide receptacle outlets equipped with ground-fault circuit interrupters, reset button, and pilot light for connection of power tools and equipment.
- C. Electrical Power Cords: Provide grounded extension cords. Use hard-service cords where exposed to abrasion and traffic. Provide waterproof connectors to connect separate lengths of electric cords if single lengths will not reach areas where construction activities are in progress. Do not exceed safe length-voltage ratio.
- D. Fire Extinguishers: Provide hand-carried, portable, UL-rated, Class A fire extinguishers for temporary offices and similar spaces. In other locations, provide hand-carried, portable, UL-rated, Class ABC, dry-chemical extinguishers or a combination of extinguishers of NFPA-recommended classes for the exposures.
 - 1. Comply with NFPA 10 and NFPA 241 for classification, extinguishing agent, and size required by location and class of fire exposure.

PART 3 - EXECUTION

3.1 INSTALLATION

- A. Use qualified personnel for installation of temporary facilities. Locate facilities where they will serve the Project adequately and result in minimum interference with performance of the Work. Relocate and modify facilities as required.

- B. Provide each facility ready for use when needed to avoid delay. Maintain and modify as required. Do not remove until facilities are no longer needed or are replaced by authorized use of completed permanent facilities.

3.2 SUPPORT FACILITIES INSTALLATION

- A. Locate field offices, storage sheds, and other temporary construction and support facilities for easy access.
 - 1. Maintain support facilities until near Substantial Completion. Remove prior to Substantial Completion. Personnel remaining after Substantial Completion will be permitted to use permanent facilities, under conditions acceptable to the Owner.
- B. Temporary Enclosures: Provide temporary enclosures for protection of construction, in progress and completed, from exposure, foul weather, other construction operations, and similar activities.
- C. Collection and Disposal of Waste: Collect waste from construction areas and elsewhere daily. Comply with requirements of NFPA 241 for removal of combustible waste material and debris. Enforce requirements strictly. Do not hold materials more than 7 days during normal weather or 3 days when the temperature is expected to rise above 80 deg F (27 deg C). Handle hazardous, dangerous, or unsanitary waste materials separately from other waste by containerizing properly. Dispose of material lawfully.

3.3 SECURITY AND PROTECTION FACILITIES INSTALLATION

- A. Except for use of permanent fire protection as soon as available, do not change over from use of temporary security and protection facilities to permanent facilities until Substantial Completion, or longer, as requested by the Architect.
- B. Temporary Fire Protection: Until fire-protection needs are supplied by permanent facilities, install and maintain temporary fire-protection facilities of the types needed to protect against reasonably predictable and controllable fire losses. Comply with NFPA 10 "Standard for Portable Fire Extinguishers" and NFPA 241 "Standard for Safeguarding Construction, Alterations, and Demolition Operations."
 - 1. Locate fire extinguishers where convenient and effective for their intended purpose, but not less than one extinguisher on each floor at or near each usable stairwell.
 - 2. Store combustible materials in containers in fire-safe locations.
 - 3. Maintain unobstructed access to fire extinguishers, temporary fire-protection facilities, and other access routes for fighting fires. Prohibit smoking in hazardous fire-exposure areas.
 - 4. Provide supervision of welding operations, combustion-type temporary heating units, and similar sources of fire ignition.

3.4 OPERATION, TERMINATION, AND REMOVAL

- A. Supervision: Enforce strict discipline in use of temporary facilities. Limit availability of temporary facilities to essential and intended uses to minimize waste and abuse.
- B. Maintenance: Maintain facilities in good operating condition until removal. Protect from damage by

freezing temperatures and similar elements.

1. Protection: Prevent water-filled piping from freezing. Maintain markers for underground lines. Protect from damage during excavation operations.
- C. Termination and Removal: Unless the Architect requests that it be maintained longer, remove each temporary facility when the need has ended, when replaced by authorized use of a permanent facility, or no later than Substantial Completion. Complete or, if necessary, restore permanent construction that may have been delayed because of interference with the temporary facility. Repair damaged Work, clean exposed surfaces, and replace construction that cannot be satisfactorily repaired.
1. Materials and facilities that constitute temporary facilities are the Contractor's property.

END OF SECTION 015000

SECTION 016000 - MATERIALS AND EQUIPMENT

PART 1 - GENERAL

1.1 RELATED DOCUMENTS

- A. Drawings and general provisions of the Contract, including General and Supplementary Conditions and other Division 1 Specification Sections, apply to this Section.

1.2 SUMMARY

- A. This Section includes administrative and procedural requirements governing the Contractor's selection of products for use in the Project.

1.3 DEFINITIONS

- A. Definitions used in this Article are not intended to change the meaning of other terms used in the Contract Documents, such as "specialties," "systems," "structure," "finishes," "accessories," and similar terms. Such terms are self-explanatory and have well-recognized meanings in the construction industry.
 - 1. "Products" are items purchased for incorporation in the Work, whether purchased for the Project or taken from previously purchased stock. The term "product" includes the terms "material," "equipment," "system," and terms of similar intent.
 - a. "Named Products" are items identified by the manufacturer's product name, including make or model number or other designation, shown or listed in the manufacturer's published product literature, that is current as of the date of the Contract Documents.
 - 2. "Materials" are products substantially shaped, cut, worked, mixed, finished, refined or otherwise fabricated, processed, or installed to form a part of the Work.
 - 3. "Equipment" is a product with operational parts, whether motorized or manually operated, that requires service connections, such as wiring or piping.

1.4 QUALITY ASSURANCE

- A. Source Limitations: To the fullest extent possible, provide products of the same kind from a single source.
 - 1. When specified products are available only from sources that do not, or cannot, produce a quantity adequate to complete project requirements in a timely manner, consult with the Architect to determine the most important product qualities before proceeding. Qualities may include attributes, such as visual appearance, strength, durability, or compatibility. When a determination has been made, select products from sources producing products that possess these qualities, to the fullest extent possible.
- B. Compatibility of Options: When the Contractor is given the option of selecting between 2 or more products for use on the Project, the product selected shall be compatible with products previously selected, even if previously selected products were also options.

- C. Nameplates: Except for required labels and operating data, do not attach or imprint manufacturer's or producer's nameplates or trademarks on exposed surfaces of products that will be exposed to view in occupied spaces or on the exterior.
 - 1. Labels: Locate required product labels and stamps on concealed surfaces or, where required for observation after installation, on accessible surfaces that are not conspicuous.

1.5 PRODUCT DELIVERY, STORAGE, AND HANDLING

- A. Deliver, store, and handle products according to the manufacturer's recommendations, using means and methods that will prevent damage, deterioration, and loss, including theft.
 - 1. Schedule delivery to minimize long-term storage at the site and to prevent overcrowding of construction spaces.
 - 2. Coordinate delivery with installation time to assure minimum holding time for items that are flammable, hazardous, easily damaged, or sensitive to deterioration, theft, and other losses.
 - 3. Deliver products to the site in an undamaged condition in the manufacturer's original sealed container or other packaging system, complete with labels and instructions for handling, storing, unpacking, protecting, and installing.
 - 4. Inspect products upon delivery to ensure compliance with the Contract Documents and to ensure that products are undamaged and properly protected.
 - 5. Store products at the site in a manner that will facilitate inspection and measurement of quantity or counting of units.
 - 6. Store heavy materials away from the Project structure in a manner that will not endanger the supporting construction.
 - 7. Store products subject to damage by the elements above ground, under cover in a weathertight enclosure, with ventilation adequate to prevent condensation. Maintain temperature and humidity within range required by manufacturer's instructions.

PART 2 - PRODUCTS

2.1 PRODUCT SELECTION

- A. General Product Requirements: Provide products that comply with the Contract Documents, that are undamaged and, unless otherwise indicated, new at the time of installation.
 - 1. Provide products complete with accessories, trim, finish, safety guards, and other devices and details needed for a complete installation and the intended use and effect.
 - 2. Standard Products: Where available, provide standard products of types that have been produced and used successfully in similar situations on other projects.
- B. Product Selection Procedures: The Contract Documents and governing regulations govern product selection. Procedures governing product selection include the following:
 - 1. Proprietary Specification Requirements: Where specification sections name only a single product or manufacturer, provide the product indicated. No substitutions will be permitted.
 - 2. Semiproprietary Specification Requirements: Where specifications sections name 2 or more products or manufacturers, provide 1 of the products indicated. No substitutions will be permitted.

- a. Where Specifications specify products or manufacturers by name, accompanied by the term "or equal" or "or approved equal," comply with the Contract Document provisions concerning "substitutions" to obtain approval for use of an unnamed product.
3. Compliance with Standards, Codes, and Regulations: Where Specifications only require compliance with an imposed code, standard, or regulation, select a product that complies with the standards, codes, or regulations specified.
4. Visual Matching: Where Specifications require matching an established Sample, the Architect's decision will be final on whether a proposed product matches satisfactorily.
 - a. Where no product available within the specified category matches satisfactorily and complies with other specified requirements, comply with provisions of the Contract Documents concerning "substitutions" for selection of a matching product in another product category.
5. Visual Selection: Where specified product requirements include the phrase "... as selected from manufacturer's standard colors, patterns, textures ..." or a similar phrase, select a product and manufacturer that complies with other specified requirements. The Architect will select the color, pattern, and texture from the product line selected.
6. Allowances: Refer to individual Specification Sections and "Allowance" provisions in Division 1 for allowances that control product selection and for procedures required for processing such selections.

PART 3 - EXECUTION

3.1 INSTALLATION OF PRODUCTS

- A. Comply with manufacturer's instructions and recommendations for installation of products in the applications indicated. Anchor each product securely in place, accurately located and aligned with other Work.
 1. Clean exposed surfaces and protect as necessary to ensure freedom from damage and deterioration at time of Substantial Completion.

END OF SECTION 016000

SECTION 017000 - CONTRACT CLOSEOUT

PART 1 - GENERAL

1.1 RELATED DOCUMENTS

- A. Drawings and general provisions of the Contract, including General and Supplementary Conditions and other Division 1 Specification Sections, apply to this Section.

1.2 SUMMARY

- A. This Section includes administrative and procedural requirements for contract closeout including, but not limited to, the following:
1. Inspection procedures.
 2. Project record document submittal.
 3. Operation and maintenance manual submittal.
 4. Submittal of warranties.
 5. Final cleaning.
- B. Closeout requirements for specific construction activities are included in the appropriate Sections in Divisions 2 through 16.

1.3 SUBSTANTIAL COMPLETION

- A. Preliminary Procedures: Before requesting inspection for certification of Substantial Completion, complete the following. List exceptions in the request.
1. In the Application for Payment that coincides with, or first follows, the date Substantial Completion is claimed, show 100 percent completion for the portion of the Work claimed as substantially complete.
 - a. Include supporting documentation for completion as indicated in these Contract Documents and a statement showing an accounting of changes to the Contract Sum.
 - b. If 100 percent completion cannot be shown, include a list of incomplete items, the value of incomplete construction, and reasons the Work is not complete.
 2. Advise the Owner of pending insurance changeover requirements.
 3. Submit specific warranties, workmanship bonds, maintenance agreements, final certifications, and similar documents.
 4. Obtain and submit releases enabling the Owner unrestricted use of the Work and access to services and utilities. Include occupancy permits, operating certificates, and similar releases.
 5. Submit record drawings, maintenance manuals, and similar final record information.
 6. Deliver tools, spare parts, extra stock, and similar items.
 7. Make final changeover of permanent locks and transmit keys to the Owner. Advise the Owner's personnel of changeover in security provisions.
 8. Complete startup testing of systems and instruction of the Owner's operation and maintenance personnel. Discontinue and remove temporary facilities from the site, along with mockups, construction tools, and similar elements.

9. Complete final cleanup requirements, including touchup painting.
10. Touch up and otherwise repair and restore marred, exposed finishes.

B. Inspection Procedures: On receipt of a request for inspection, the Architect will either proceed with inspection or advise the Contractor of unfilled requirements. The Architect will prepare the Certificate of Substantial Completion following inspection or advise the Contractor of construction that must be completed or corrected before the certificate will be issued.

1. The Architect will repeat inspection when requested and assured that the Work is substantially complete.
2. Results of the completed inspection will form the basis of requirements for final acceptance.

1.4 FINAL ACCEPTANCE

A. Before requesting final inspection for certification of final acceptance and final payment, complete the following.

1. Submit the final payment request with releases and supporting documentation not previously submitted and accepted. Include insurance certificates for products and completed operations where required.
2. Submit an updated final statement, accounting for final additional changes to the Contract Sum.
3. Submit consent of surety to final payment.
4. Submit evidence of final, continuing insurance coverage complying with insurance requirements.

B. Reinspection Procedure: The Architect will reinspect the Work upon receipt of notice that the Work, including inspection list items from earlier inspections, has been completed, except for items whose completion is delayed under circumstances acceptable to the Architect.

1. Upon completion of reinspection, the Architect will prepare a certificate of final acceptance. If the Work is incomplete, the Architect will advise the Contractor of Work that is incomplete or of obligations that have not been fulfilled but are required for final acceptance.
2. If necessary, reinspection will be repeated.

1.5 RECORD DOCUMENT SUBMITTALS

A. General: Do not use record documents for construction purposes. Protect record documents from deterioration and loss in a secure, fire-resistant location. Provide access to record documents for the Architect's reference during normal working hours.

B. Record Drawings: Maintain a clean, undamaged set of blue or black line white-prints of Contract Drawings and Shop Drawings. Mark the set to show the actual installation where the installation varies substantially from the Work as originally shown. Mark which drawing is most capable of showing conditions fully and accurately. Where Shop Drawings are used, record a cross-reference at the corresponding location on the Contract Drawings. Give particular attention to concealed elements that would be difficult to measure and record at a later date.

1. Mark record sets with red erasable pencil. Use other colors to distinguish between variations in separate categories of the Work.
2. Mark new information that is important to the Owner but was not shown on Contract Drawings or Shop Drawings.

3. Note related change-order numbers where applicable.
 4. Organize record drawing sheets into manageable sets. Bind sets with durable-paper cover sheets; print suitable titles, dates, and other identification on the cover of each set.
- C. Record Specifications: Maintain one complete copy of the Project Manual, including addenda. Include with the Project Manual one copy of other written construction documents, such as Change Orders and modifications issued in printed form during construction.
1. Mark these documents to show substantial variations in actual Work performed in comparison with the text of the Specifications and modifications.
 2. Give particular attention to substitutions and selection of options and information on concealed construction that cannot otherwise be readily discerned later by direct observation.
 3. Note related record drawing information and Product Data.
 4. Upon completion of the Work, submit record Specifications to the Architect for the Owner's records.
- D. Record Product Data: Maintain one copy of each Product Data submittal. Note related Change Orders and markup of record drawings and Specifications.
- E. Miscellaneous Record Submittals: Refer to other Specification Sections for requirements of miscellaneous record keeping and submittals in connection with actual performance of the Work. Immediately prior to the date or dates of Substantial Completion, complete miscellaneous records and place in good order. Identify miscellaneous records properly and bind or file, ready for continued use and reference. Submit to the Architect for the Owner's records.
- F. Maintenance Manuals: Organize operation and maintenance data into suitable sets of manageable size. Bind properly indexed data in individual, heavy-duty, 2-inch (51-mm), 3-ring, vinyl-covered binders, with pocket folders for folded sheet information. Mark appropriate identification on front and spine of each binder. Include the following types of information:
1. Emergency instructions.
 2. Spare parts list.
 3. Copies of warranties.
 4. Wiring diagrams.
 5. Recommended "turn-around" cycles.
 6. Inspection procedures.
 7. Shop Drawings and Product Data.

PART 2 - PRODUCTS (Not Applicable)

PART 3 - EXECUTION

3.1 FINAL CLEANING

- A. General: The General Conditions require general cleaning during construction. Regular site cleaning is included in Division 1 Section "Construction Facilities and Temporary Controls."
- B. Cleaning: Employ experienced workers or professional cleaners for final cleaning. Clean each surface or unit to the condition expected in a normal, commercial building cleaning and maintenance program. Comply with manufacturer's instructions.

1. Complete the following cleaning operations before requesting inspection for certification of Substantial Completion.
 - a. Remove labels that are not permanent labels.
 - b. Clean exposed exterior and interior hard-surfaced finishes to a dust-free condition, free of stains, films, and similar foreign substances. Restore reflective surfaces to their original condition. Leave concrete floors broom clean. Vacuum carpeted surfaces.
 - c. Wipe surfaces of mechanical and electrical equipment. Remove excess lubrication and other substances. Clean light fixtures and lamps.
 - d. Clean the site, including landscape development areas, of rubbish, litter, and other foreign substances. Sweep paved areas broom clean; remove stains, spills, and other foreign deposits.

- C. Removal of Protection: Remove temporary protection and facilities installed for protection of the Work during construction.

- D. Compliance: Comply with regulations of authorities having jurisdiction and safety standards for cleaning. Do not burn waste materials. Do not bury debris or excess materials on the Owner's property. Do not discharge volatile, harmful, or dangerous materials into drainage systems. Remove waste materials from the site and dispose of lawfully.
 1. Where extra materials of value remain after completion of associated Work, they become the Owner's property. Dispose of these materials as directed by the Owner.

END OF SECTION 017000

SECTION 017400 - WARRANTIES

PART 1 - GENERAL

1.1 RELATED DOCUMENTS

- A. Drawings and general provisions of the Contract, including General and Supplementary Conditions and other Division 1 Specification Sections, apply to this Section.

1.2 SUMMARY

- A. This Section includes administrative and procedural requirements for warranties required by the Contract Documents, including manufacturers standard warranties on products and special warranties.
 - 1. Refer to the General Conditions for terms of the Contractor's period for correction of the Work.
- B. Related Sections: The following Sections contain requirements that relate to this Section:
 - 1. Division 1 Section "Submittals" specifies procedures for submitting warranties.
 - 2. Division 1 Section "Contract Closeout" specifies contract closeout procedures.
 - 3. Divisions 2 through 16 Sections for specific requirements for warranties on products and installations specified to be warranted.
 - 4. Certifications and other commitments and agreements for continuing services to Owner are specified elsewhere in the Contract Documents.
- C. Disclaimers and Limitations: Manufacturer's disclaimers and limitations on product warranties do not relieve the Contractor of the warranty on the Work that incorporates the products. Manufacturer's disclaimers and limitations on product warranties do not relieve suppliers, manufacturers, and subcontractors required to countersign special warranties with the Contractor.

1.3 WARRANTY REQUIREMENTS

- A. Related Damages and Losses: When correcting failed or damaged warranted construction, remove and replace construction that has been damaged as a result of such failure or must be removed and replaced to provide access for correction of warranted construction.
- B. Reinstatement of Warranty: When Work covered by a warranty has failed and been corrected by replacement or rebuilding, reinstate the warranty by written endorsement. The reinstated warranty shall be equal to the original warranty with an equitable adjustment for depreciation.
- C. Replacement Cost: Upon determination that Work covered by a warranty has failed, replace or rebuild the Work to an acceptable condition complying with requirements of the Contract Documents. The Contractor is responsible for the cost of replacing or rebuilding defective Work regardless of whether the Owner has benefited from use of the Work through a portion of its anticipated useful service life.
- D. Owner's Recourse: Expressed warranties made to the Owner are in addition to implied warranties

and shall not limit the duties, obligations, rights, and remedies otherwise available under the law.

Expressed warranty periods shall not be interpreted as limitations on the time in which the Owner can enforce such other duties, obligations, rights, or remedies.

1. Rejection of Warranties: The Owner reserves the right to reject warranties and to limit selection to products with warranties not in conflict with requirements of the Contract Documents.

E. Where the Contract Documents require a special warranty, or similar commitment on the Work or part of the Work, the Owner reserves the right to refuse to accept the Work, until the Contractor presents evidence that entities required to countersign such commitments are willing to do so.

1.4 SUBMITTALS

A. Submit written warranties to the Architect prior to the date certified for Substantial Completion. If the Architect's Certificate of Substantial Completion designates a commencement date for warranties other than the date of Substantial Completion for the Work, or a designated portion of the Work, submit written warranties upon request of the Architect.

B. When the Contract Documents require the Contractor, or the Contractor and a subcontractor, supplier or manufacturer to execute a special warranty, prepare a written document that contains appropriate terms and identification, ready for execution by the required parties. Submit a draft to the Owner, through the Architect, for approval prior to final execution.

C. Form of Submittal: At Final Completion compile 2 copies of each required warranty properly executed by the Contractor, or by the Contractor, subcontractor, supplier, or manufacturer. Organize the warranty documents into an orderly sequence based on the table of contents of the Project Manual.

D. Bind warranties and bonds in heavy-duty, commercial-quality, durable 3-ring, vinyl-covered loose-leaf binders, thickness as necessary to accommodate contents, and sized to receive 8-1/2-by-11-inch paper.

1. Provide heavy paper dividers with celluloid covered tabs for each separate warranty. Mark the tab to identify the product or installation. Provide a typed description of the product or installation, including the name of the product, and the name, address, and telephone number of the Installer.

2. Identify each binder on the front and spine with the typed or printed title "WARRANTIES," Project title or name, and name of the Contractor.

3. When warranted construction requires operation and maintenance manuals, provide additional copies of each required warranty, as necessary, for inclusion in each required manual.

PART 2 - PRODUCTS (Not Applicable)

PART 3 - EXECUTION (Not Applicable)

END OF SECTION 017400

SECTION 31 2000 - EARTH MOVING

PART 1 - GENERAL

1.1 RELATED DOCUMENTS

- A. Geotechnical Report by [ECS Southeast, LLP](#) dated [December 03, 2021](#) and all other geotechnical findings and reports by [ECS Southeast, LLP](#) specifically for this project if performed at a later date. A copy of the report will be provided in the project manual.

1.2 SUMMARY

- A. Section Includes:
 - 1. Preparing subgrades for slabs-on-grade, walks, pavements, turf and grasses, and plants.
 - 2. Excavating and backfilling for buildings and structures.
 - 3. Drainage course for concrete slabs-on-grade.
 - 4. Subbase course for concrete walks and pavements.
 - 5. Subbase course and base course for asphalt paving.
 - 6. Excavating and backfilling for utility trenches.

1.3 DEFINITIONS

- A. Backfill: Soil material used to fill an excavation.
 - 1. Initial Backfill: Backfill placed beside and over pipe in a trench, including haunches to support sides of pipe.
 - 2. Final Backfill: Backfill placed over initial backfill to fill a trench.
- B. Base Course: Aggregate layer placed between the subbase course and hot-mix asphalt paving.
- C. Bedding Course: Aggregate layer placed over the excavated subgrade in a trench before laying pipe.
- D. Borrow Soil: Satisfactory soil imported from off-site for use as fill or backfill.
- E. Drainage Course: Aggregate layer supporting the slab-on-grade that also minimizes upward capillary flow of pore water.
- F. Excavation: Removal of material encountered above subgrade elevations and to lines and dimensions indicated.
 - 1. Authorized Additional Excavation: Excavation below subgrade elevations or beyond indicated lines and dimensions as directed by Architect. Authorized additional excavation and replacement material will be paid for according to Contract provisions for changes in the Work.

2. Unauthorized Excavation: Excavation below subgrade elevations or beyond indicated lines and dimensions without direction by Architect. Unauthorized excavation, as well as remedial work directed by Architect, shall be without additional compensation.
- G. Fill: Soil materials used to raise existing grades.
- H. Structures: Buildings, footings, foundations, retaining walls, slabs, tanks, curbs, mechanical and electrical appurtenances, or other man-made stationary features constructed above or below the ground surface.
- I. Subbase Course: Aggregate layer placed between the subgrade and base course for hot-mix asphalt pavement, or aggregate layer placed between the subgrade and a cement concrete pavement or a cement concrete or hot-mix asphalt walk.
- J. Subgrade: Uppermost surface of an excavation or the top surface of a fill or backfill immediately below subbase, drainage fill, drainage course, or topsoil materials.
- K. Utilities: On-site underground pipes, conduits, ducts, and cables, as well as underground services within buildings.

1.4 PROJECT CONDITIONS

- A. Do not interrupt utilities serving Owner or others except when permitted in writing by Engineer and then only after acceptable temporary services are provided.
 1. Provide minimum 48-hour notice to Owner and receive written notice to proceed before interrupting any utility.
 2. Contact utility-locator service and non-participating utilities for locator services before excavating.
- B. Demolish and remove from site underground utilities indicated to be removed. Coordinate with utility company to shutoff active lines.
- C. Do not commence earth moving operations until plant-protection measures and erosion and sediment control measures are in place.

1.5 SUBMITTALS

- A. Submit per conditions of the Contract.
- B. Samples of: Proposed Fill, Backfill, Topsoil; 30-lb samples, sealed in airtight containers, from on-site or borrow sources, supplier, etc.
- C. Material Test Reports: From a qualified testing agency indicating and interpreting test result for compliance of the following with requirements indicated:
 1. Laboratory compaction curve per ASTM D698 for each on-site or borrow soil materials proposed for fill and backfill.
 2. Classification per ASTM D2487 of each on-site or borrow soil material proposed for fill and backfill.
- D. Blasting Plan: For record purposes approved by authorities having jurisdiction.

- E. Seismic Survey Report: Form record purposes; from seismic survey agency.
- F. Pre-Excavation Photographs and Videotape: Show existing conditions of project site and adjoining construction and site improvements, including finish surfaces, that might be misconstrued as damage caused by earthwork or construction operations. Submit before earthwork begins.
- G. Shoring Designs: The contractor is required to submit shoring designs by a licensed professional engineer for all shoring systems.

1.6 QUALITY ASSURANCE

- A. Codes and Standards: Perform earthwork complying with requirements of authorities having jurisdiction.
- B. Blasting: Comply with applicable requirements in NFPA 495, "Explosive Materials Code" and prepare a blasting plan reporting the following:
 - 1. Types of explosive and sizes of charge to be used in each area of rock removal, types of blasting mats, sequence of blasting operations, and procedures that will prevent damage to site improvements and structures on Project site and adjacent properties.
 - 2. Seismographic monitoring during blasting operations (minimum of four units to be included in project. Additional units required at direction of Owner or his representative.)
- C. Seismic Survey Agency: An independent testing agency, acceptable to authorities having jurisdiction, experienced in seismic surveys and blasting procedures to perform the following services:
- D. Report types of explosive and sizes of charge to be used in each area of rock removal, types of blasting mats, sequence of blasting operations, and procedures.
- E. Seismographic monitoring during blasting operations (minimum of four units to be included in project. Additional units required at direction of Owner or his representative).
- F. Owner will employ independent geotechnical testing agency qualified per ASTM E 329 to verify that soils meet requirements, perform required field and laboratory tests. The Contractor shall work with the testing agency to ensure that required testing and results are obtained.

PART 2 - PRODUCTS

2.1 SOIL MATERIALS

- A. General: Provide borrow soil materials when sufficient satisfactory soil materials are not available from excavations.
- B. Satisfactory Soils: Soil Classification [Groups GW, GP, GM, SW, SP, and SM according to ASTM D 2487] [Groups A-1, A-2-4, A-2-5, and A-3 according to AASHTO M 145], or a combination of these groups; free of rock or gravel larger than 4 inches in any dimension, debris, waste, frozen materials, vegetation, and other deleterious matter, and as recommended in the geotechnical report. Also the soils must meet the following criteria:
 - 1. Liquid Limit: less than 50
 - 2. Plasticity Index: less than 25
 - 3. Maximum Dry Density: Greater than 100 pcf

- C. Unsatisfactory Soils: Excavated Materials and Soil Classification [Groups GC, SC, CL, ML, OL, CH, MH, OH, and PT according to ASTM D 2487] [Groups A-2-6, A-2-7, A-4, A-5, A-6, and A-7 according to AASHTO M 145], or a combination of these groups, as well as alluvial soils and organic soils, and as recommended in the geotechnical report.
- D. Subbase Material: Naturally or artificially graded mixture of natural or crushed gravel, crushed stone, and natural or crushed sand; ASTM D 2940; with at least 90 percent passing a 1-1/2-inch sieve and not more than 12 percent passing a No. 200 sieve.
- E. Base Course: Naturally or artificially graded mixture of natural or crushed gravel, crushed stone, and natural or crushed sand; ASTM D 2940; with at least 95 percent passing a 1-1/2-inch sieve and not more than 8 percent passing a No. 200 sieve.
- F. Engineered Fill: A Borrow Soil of Soil Classification Groups GM, GC, SM, SC, and CL according to ASTM D 2487 or a combination of these groups; free of rock or gravel larger than 4 inches in any dimension, debris, waste, frozen materials, vegetation, and other deleterious matter, and further described in the geotechnical report. Also the Engineered Fill soils must meet the following criteria:
 - 1. Liquid Limit: less than 50
 - 2. Plasticity Index: less than 25
 - 3. Maximum Dry Density: Greater than 105 pcf
- G. Bedding Course: Naturally or artificially graded mixture of natural or crushed gravel, crushed stone, and natural or crushed sand; ASTM D 2940; except with 100 percent passing a 1-inch sieve and not more than 8 percent passing a No. 200 sieve.
- H. Drainage Course: Narrowly graded mixture of washed crushed stone, or crushed or uncrushed gravel; ASTM D 448; coarse-aggregate grading Size 57; with 100 percent passing a 1-1/2-inch sieve and 0 to 5 percent passing a No. 8 sieve.
- A. Controlled Low Strength Material (Flowable Fill): Cementitious mixture of fine aggregate, cement, water, etc. with a maximum long-term compressive strength of 125psi, 28-day compressive strength between 60 and 100; maximum plasticity index of 6, aggregate passing sieve size $\frac{3}{4}$ = 100%; passing sieve size No. 200 = 0-30%

2.2 ACCESSORIES

- A. Warning Tape: Acid- and alkali-resistant, polyethylene film warning tape manufactured for marking and identifying underground utilities, 6 inches wide and 4 mils thick, continuously inscribed with a description of the utility; colored to comply with local practice or requirements of authorities having jurisdiction.
- B. Detectable Warning Tape: Acid- and alkali-resistant, polyethylene film warning tape manufactured for marking and identifying underground utilities, a minimum of 6 inches wide and 4 mils thick, continuously inscribed with a description of the utility, with metallic core encased in a protective jacket for corrosion protection, detectable by metal detector when tape is buried up to 30 inches deep; colored to comply with local practice or requirements of authorities having jurisdiction.
 - 3. Red: Electric
 - 4. Yellow: Gas, oil, steam, and dangerous materials
 - 5. Orange: Telephone and other communications

6. Blue: Water systems
 7. Green: Sanitary sewer
- C. Drainage Fabric: Nonwoven geotextile, specifically manufactured as a drainage geotextile; made from polyolefins, polyesters, or polyamides; and with the following minimum properties determined according to ASTM D 4759 and referenced standard test methods:
1. Grab Tensile Strength: 110 lbf; ASTM D 4632.
 2. Tear Strength: 40 lbf; ASTM D 4533.
 3. Puncture Resistance: 50 lbf; ASTM D 4833.
 4. Water Flow Rate: 150 gpm per sq. ft.); ASTM D 4491.
 5. Apparent Opening Size: No. 50; ASTM D 4751.

PART 3 - EXECUTION

3.1 PREPARATION

- A. Protect structures, utilities, sidewalks, pavements, and other facilities from damage caused by settlement, lateral movement, undermining, washout, and other hazards created by earth moving operations.
- B. Protect and maintain erosion and sedimentation controls during earth moving operations.
- C. Protect subgrades and foundation soils from freezing temperatures and frost. Remove temporary protection before placing subsequent materials.

3.2 EXCAVATION, GENERAL

- A. Unclassified Excavation: Excavate to subgrade elevations regardless of the character of surface and subsurface conditions encountered. Unclassified excavated materials may include rock, soil materials, muck, organics, debris, obstructions etc. No changes in the Contract Sum or the Contract Time will be authorized for rock excavation, rock borings, removal of obstructions etc.
 1. If excavated materials intended for fill and backfill include unsatisfactory soil materials and rock, replace with satisfactory soil materials.

3.3 EXCAVATION FOR STRUCTURES

- A. Excavate to indicated elevations and dimensions within a tolerance of plus or minus 1 inch. If applicable, extend excavations a sufficient distance from structures for placing and removing concrete formwork, for installing services and other construction, and for inspections.
 1. Excavations for Footings and Foundations: Do not disturb bottom of excavation. Excavate by hand to final grade just before placing concrete reinforcement. Trim bottoms to required lines and grades to leave solid base to receive other work.
- B. Excavations at Edges of Tree- and Plant-Protection Zones:
 1. Excavate by hand to indicated lines, cross sections, elevations, and subgrades. Use narrow-tine spading forks to comb soil and expose roots. Do not break, tear, or chop exposed roots. Do not use mechanical equipment that rips, tears, or pulls roots.

2. Cut and protect roots according to requirements in Section 31 1500 "Tree Protection and Root Pruning."

3.4 EXCAVATION FOR WALKS AND PAVEMENTS

- A. Excavate surfaces under walks and pavements to indicated lines, cross sections, elevations, and subgrades.

3.5 EXCAVATION FOR UTILITY TRENCHES

- A. Excavate trenches to indicated gradients, lines, depths, and elevations.
- B. Excavate trenches to uniform widths to provide the following clearance on each side of pipe or conduit. Excavate trench walls vertically from trench bottom to 12 inches higher than top of pipe or conduit unless otherwise indicated.
 1. Clearance: 12 inches each side of pipe or conduit.
- C. Trench Bottoms: Excavate and shape trench bottoms to provide uniform bearing and support of pipes and conduit. Shape subgrade to provide continuous support for bells, joints, and barrels of pipes and for joints, fittings, and bodies of conduits. Remove projecting stones and sharp objects along trench subgrade.
 1. Excavate trenches 6 inches deeper than elevation required in rock or other unyielding bearing material, 4 inches deeper elsewhere, to allow for bedding course, or as required by the utility or regulatory agencies.
- D. Trenches in Tree- and Plant-Protection Zones:
 1. Hand-excavate to indicated lines, cross sections, elevations, and subgrades. Use narrow-tine spading forks to comb soil and expose roots. Do not break, tear, or chop exposed roots. Do not use mechanical equipment that rips, tears, or pulls roots.
 2. Do not cut main lateral roots or taproots; cut only smaller roots that interfere with installation of utilities.
 3. Cut and protect roots according to requirements in Section 31 1500 "Tree Protection and Root Pruning."

3.6 SUBGRADE INSPECTION

- A. Proof-roll subgrade below pavements and as recommended by the geotechnical / materials testing firm, with a loaded pneumatic-tired dump truck to identify soft pockets and areas of excess yielding. Do not proof-roll wet or saturated subgrades.
- B. Reconstruct subgrades damaged by freezing temperatures, frost, rain, accumulated water, or construction activities, as directed by Architect, without additional compensation.

3.7 UNAUTHORIZED EXCAVATION

- A. Fill unauthorized excavation under foundations or wall footings by extending bottom elevation of concrete foundation or footing to excavation bottom, without altering top elevation. Lean concrete fill, with 28-day compressive strength of 2500 psi, may be used when approved by Architect.
 1. Fill unauthorized excavations under other construction, pipe, or conduit as directed by Architect.

3.8 STORAGE OF SOIL MATERIALS

- A. Only as allowed by the Owner, stockpile borrow soil materials and excavated satisfactory soil materials without intermixing. Place, grade, and shape stockpiles to drain surface water. Cover to prevent windblown dust.
 - 1. Stockpile soil materials away from edge of excavations. Do not store within drip line of remaining trees.

3.9 UTILITY TRENCH BACKFILL

- A. Place backfill on subgrades free of mud, frost, snow, or ice.
- B. Place and compact bedding course on trench bottoms and where indicated. Shape bedding course to provide continuous support for bells, joints, and barrels of pipes and for joints, fittings, and bodies of conduits.
- C. Trenches under Footings: Backfill trenches excavated under footings and within 18 inches of bottom of footings with lean concrete; fill with concrete to elevation of bottom of footings. Concrete is specified in Division 3 Section.
- D. Trenches under Roadways and Sidewalks: Provide 4-6 inch thick crushed aggregate bedding layer for piping or conduit. After installing and testing piping, use compacted ALDOT #8910 stone as backfill full depth or completely encase piping or conduit at least up to 12" above top of pipes in flowable fill (CLSM) in locations and as directed in the Plans. If flowable fill is used for partial trench backfill, compacted ALDOT #8910 stone is required to complete the trench backfill up to the roadway base course.
- E. Place and compact initial backfill as indicated on plans, free of particles larger than 1 inch in any dimension, to a height of 12 inches over the pipe or conduit.
 - 1. Carefully compact initial backfill under pipe haunches and compact evenly up on both sides and along the full length of piping or conduit to avoid damage or displacement of piping or conduit. Coordinate backfilling with utilities testing.
- F. Place and compact final backfill of satisfactory soil to final subgrade elevation.
- G. Install warning tape directly above utilities, 12 inches below finished grade, except 6 inches below subgrade under pavements and slabs.

3.10 SOIL FILL

- A. Plow, scarify, bench, or break up sloped surfaces steeper than 1 vertical to 4 horizontal so fill material will bond with existing material.
- B. Place and compact fill material in layers to required elevations as follows:
 - 1. Under grass and planted areas, use satisfactory soil material.
 - 2. Under walks and pavements, use satisfactory soil material.
 - 3. Under steps and ramps, use engineered fill.
 - 4. Under building slabs, use engineered fill.

5. Under footings and foundations, use engineered fill.

3.11 SOIL MOISTURE CONTROL

- A. Uniformly moisten or aerate subgrade and each subsequent fill or backfill soil layer before compaction to within 2 percent of optimum moisture content.
 1. Do not place backfill or fill soil material on surfaces that are muddy, frozen, or contain frost or ice.
 2. Remove and replace, or scarify and air dry, otherwise satisfactory soil material that exceeds optimum moisture content by 2 percent and is too wet to compact to specified dry unit weight.

3.12 COMPACTION OF SOIL BACKFILLS AND FILLS

- A. Place backfill and fill soil materials in layers not more than 8 inches in loose depth for material compacted by heavy compaction equipment, and not more than 4 inches in loose depth for material compacted by hand-operated tampers.
- B. Place backfill and fill soil materials evenly on all sides of structures to required elevations, and uniformly along the full length of each structure.
- C. Compact soil materials to not less than the following percentages for Standard Proctor density according to ASTM D 698 (or Modified Proctor according to ADTM D1557):
 1. Under walls, and stairs, compact soils to a minimum of 98 percent of the Standard Proctor maximum dry density.
 2. Under walkways and sidewalks, and compact each layer of backfill or fill soil material at 95 percent Standard Proctor.
 3. Under turf or unpaved areas, scarify and recompact top 6 inches below subgrade and compact each layer of backfill or fill soil material at 90 percent Standard Proctor.
 4. For utility trenches, compact each layer of initial and final backfill ALDOT #8910 stone backfill at 98 percent modified proctor with pneumatic-piston tampers or other methods capable of compacting the material.
 5. Compact asphalt base material ALDOT 825-B crushed stone base at 100% Modified Proctor.

3.13 GRADING

- A. General: Uniformly grade areas to a smooth surface, free of irregular surface changes. Comply with compaction requirements and grade to cross sections, lines, and elevations indicated.
- B. Site Rough Grading: Slope grades to direct water away from buildings and to prevent ponding. Finish subgrades to required elevations within the following tolerances:
 1. Turf or Unpaved Areas: Plus or minus 1 inch.
 2. Walks: Plus or minus 1 inch.
 3. Pavements: Plus or minus 1/2 inch.
- C. Grading inside Building Lines: Finish subgrade to a tolerance of 1/2 inch when tested with a 10-foot straightedge.

3.14 SUBBASE AND BASE COURSES UNDER PAVEMENTS AND WALKS

- A. Place subbase course and base course on subgrades free of mud, frost, snow, or ice.
- B. On prepared subgrade, place subbase course and base course under pavements and walks as follows:
 - 1. Shape subbase course and base course to required crown elevations and cross-slope grades.
 - 2. Place subbase course and base course that exceeds 6 inches in compacted thickness in layers of equal thickness, with no compacted layer more than 6 inches thick or less than 3 inches thick.
 - 3. Compact subbase course [and base course] within +/-2% optimum moisture content to required grades, lines, cross sections, and thickness to not less than 98 percent of Standard Proctor maximum dry density according to ASTM D 698.

3.15 PREPARATION OF SOILS IN TURF GRASS AREAS

- A. Newly Graded Subgrades: Loosen subgrade to a minimum depth of 6 inches. Remove stones larger than 1 inch in any dimension and sticks, roots, rubbish, and other extraneous matter and legally dispose of them off Owner's property.
 - 1. Test soil to be used as topsoil. Amend according to test recommendations.
 - 2. Spread planting soil to a depth of 4 inches but not less than required to meet finish grades after light rolling and natural settlement. Do not spread if planting soil or subgrade is frozen, muddy, or excessively wet.
 - a. Reduce elevation of planting soil to allow for soil thickness of sod. Retain first paragraph below if surface soils are amended in place and reused.
- B. Unchanged Subgrades: If turf is to be planted in areas unaltered or undisturbed by excavating, grading, or surface-soil stripping operations, prepare surface soil as follows:
 - 1. Remove existing grass, vegetation, and turf. Do not mix into surface soil.
 - 2. Loosen surface soil to a depth of at least 6 inches. Apply soil amendments and fertilizers according to soil sample test recommendations and mix thoroughly into top 4 inches of soil. Till soil to a homogeneous mixture of fine texture.
 - a. Apply fertilizer directly to surface soil before loosening (refer to landscape specification).
 - 3. Remove stones larger than 1 inch in any dimension and sticks, roots, trash, and other extraneous matter.
 - 4. Legally dispose of waste material, including grass, vegetation, and turf, off Owner's property.

3.16 DRAINAGE COURSE UNDER CONCRETE SLABS-ON-GRADE

- A. Place drainage course on subgrades free of mud, frost, snow, or ice.
- B. On prepared subgrade, place and compact drainage course under cast-in-place concrete slabs-on-grade as follows:
 - 1. Place drainage course that exceeds 6 inches in compacted thickness in layers of equal thickness, with no compacted layer more than 6 inches thick or less than 3 inches thick.
 - 2. Compact each layer of drainage course to required cross sections and thicknesses to not less than 98 percent Modified Proctor maximum dry density according to ASTM D 1557.
 - 3. Refer to Construction Plans for under-slab drainage requirements and details.

3.17 FIELD QUALITY CONTROL

- A. Testing Agency: Owner will engage a qualified geotechnical engineering testing agency to perform tests and inspections.
- B. Allow testing agency to inspect and test subgrades and each fill or backfill layer. Proceed with subsequent earth moving only after test results for previously completed work comply with requirements. Testing every 150 feet of trench shall be considered the minimum testing unless more stringent requirements are called out elsewhere.
- C. Footing Subgrade: At footing subgrades, at least one test of each soil stratum will be performed to verify design bearing capacities. Subsequent verification and approval of other footing subgrades may be based on a visual comparison of subgrade with tested subgrade when approved by Architect.
- D. When testing agency reports that subgrades, fills, or backfills have not achieved degree of compaction specified, scarify and moisten or aerate, or remove and replace soil materials to depth required; recompact and retest until specified compaction is obtained.

3.18 PROTECTION

- A. Protecting Graded Areas: Protect newly graded areas from traffic, freezing, and erosion. Keep free of trash and debris.
- B. Repair and reestablish grades to specified tolerances where completed or partially completed surfaces become eroded, rutted, settled, or where they lose compaction due to subsequent construction operations or weather conditions.
- C. Where settling occurs before Project correction period elapses, remove finished surfacing, backfill with additional soil material, compact, and reconstruct surfacing.
 - 1. Restore appearance, quality, and condition of finished surfacing to match adjacent work, and eliminate evidence of restoration to greatest extent possible.

3.19 FLOWABLE FILL PLACEMENT

- A. Contractor shall prevent flotation of utilities and structures during the placement of flowable fill. Movement or distortions to utilities will require the Contractor to remove and replace at no expense to the Owner.

3.20 SHORING AND PROTECTION OF ALL EXCAVATIONS

- B. All excavations and other work must comply with OSHA rules and regulations.
- C. The Contractor is responsible for providing an engineered design submittal and for installing appropriate shoring systems that enable the safe construction of the project work.
- D. The Contractor is responsible for jobsite safety.

3.21 DEWATERING

- E. The Contractor is responsible for providing an engineered design submittal and for installing appropriate dewatering systems that enable the construction of the project work.

3.22 DISPOSAL OF SURPLUS AND WASTE MATERIALS

- A. Remove surplus satisfactory soil and waste materials, including unsatisfactory soil, trash, and debris, and legally dispose of them off Owner's property.

3.23 COMPLY WITH GEOTECHNICAL REPORT

- A. All work must comply with the geotechnical report and the geotechnical engineer's guidelines and recommendations.

END OF SECTION 31 2000

SECTION 32 1216 -ASPHALT PAVING

PART 1 - GENERAL

1.1 SUMMARY

A. Section Includes:

1. Cold milling of existing hot-mix asphalt pavement.
2. Hot-mix asphalt patching.
3. Hot-mix asphalt paving.
4. Hot-mix asphalt paving overlay.
5. Pavement-marking paint.
6. Asphalt Surface Treatments

B. Related Sections:

1. Division 31 Section "Earth Moving" for aggregate subbase and base courses and for aggregate pavement shoulders.

1.2 DEFINITIONS

- A. Hot-Mix Asphalt Paving Terminology: Refer to ASTM D 8 for definitions of terms.
- B. DOT: Department of Transportation.

1.3 SYSTEM DESCRIPTION

- A. Provide hot-mix asphalt paving according to materials, workmanship, and other applicable requirements of standard specifications of state or local DOT.
 1. Standard Specification: Alabama Department of Transportation (ALDOT) Standard Specifications for Highway Construction", 2022 edition.
 2. Measurement and payment provisions and safety program submittals included in the standard specifications do not apply to this Section.

1.4 SUBMITTALS

- A. Product Data: For each type of product indicated. Include technical data and tested physical and performance properties.
- B. Job-Mix Designs: Certification, by authorities having jurisdiction, of approval of each job mix proposed for the Work.
- C. Job-Mix Designs: For each job mix proposed for the Work.
- D. Samples: for each paving fabric, 12 by 12 inches, minimum.

- E. Qualification Data: For Manufacturer.
- F. Material Test Reports: For each paving material.
- G. Material Certificates: For each paving material, from manufacturer.

1.5 QUALITY ASSURANCE

- A. Manufacturer Qualifications: A paving-mix manufacturer registered with and approved by authorities having jurisdiction or the DOT of state in which Project is located.
- B. Regulatory Requirements: Comply with materials, workmanship, and other applicable requirements of Alabama DOT for asphalt paving work.
 - 1. Measurement and payment provisions and safety program submittals included in standard specifications do not apply to this Section.
- C. Pre-installation Conference

1.6 PROJECT CONDITIONS

- A. Environmental Limitations: Do not apply asphalt materials if subgrade is wet or excessively damp, if rain is imminent or expected before time required for adequate cure, or if the following conditions are not met:
 - 1. Tack Coat: Minimum surface temperature of 60 deg F.
 - 2. Asphalt Base Course: Minimum surface temperature of 40 deg F and rising at time of placement.
 - 3. Asphalt Surface Course: Minimum surface temperature of 60 deg F at time of placement.
- B. Pavement-Marking Paint: Proceed with pavement marking only on clean, dry surfaces and at a minimum ambient or surface temperature of 40 deg F for oil-based materials 55 deg F for water-based materials], and not exceeding 95 deg F.

PART 2 - PRODUCTS

2.1 AGGREGATES

- A. Coarse Aggregate: ASTM D 692, sound; angular crushed stone, crushed gravel, or cured, crushed blast-furnace slag.
- B. Fine Aggregate: [ASTM D 1073] [or] [AASHTO M 29], sharp-edged natural sand or sand prepared from stone, gravel, cured blast-furnace slag, or combinations thereof.
- C. Mineral Filler: [ASTM D 242] [or] [AASHTO M 17], rock or slag dust, hydraulic cement, or other inert material.

2.2 ASPHALT MATERIALS

- A. Asphalt Binder: AASHTO M 320 or AASHTO MP 1a, [PG 64-22] [PG 58-28] [PG 70-22] <Insert performance grade>.
- B. Tack Coat: [ASTM D 977] [or] [AASHTO M 140] emulsified asphalt, or [ASTM D 2397] [or] [AASHTO M 208] cationic emulsified asphalt, slow setting, diluted in water, of suitable grade and consistency for application.
- C. SLURRY SEAL COAT – ALDOT SECTION 402 ASPHALTIC SEAL COAT (Refer to ALDOT Standard Specifications for requirements and specifications).

2.3 AUXILIARY MATERIALS AND STRIPING

- A. All Permanent Pavement markings, legends, and striping shall be Class 2, Type A, reflective thermoplastic per ALDOT's Standard Specifications for Highway Construction, Latest Edition.
- B. Pavement-Marking Paint: MPI #32 Alkyd Traffic Marking Paint.
 - 1. Color: As indicated.
- C. Pavement-Marking Paint: MPI #97 Latex Traffic Marking Paint.
 - 1. Color: As indicated.
- D. Herbicide: Commercial chemical for weed control, registered by the EPA. Provide in granular, liquid, or wettable powder form.
- E. Wheel Stops: Precast, air-entrained concrete, 2500-psi minimum compressive strength, 4-1/2 inches high by 9 inches wide by 72 inches long. Provide chamfered corners, drainage slots on underside, and holes for anchoring to substrate.
 - 1. Dowels: Galvanized steel, 3/4-inch diameter, 10-inch minimum length.
 - 2. Adhesive: As recommended by wheel-stop manufacturer for application to asphalt pavement.
- F. Wheel Stops: Solid, integrally colored, 96 percent recycled HDPE or commingled postconsumer and postindustrial recycled plastic; UV stabilized; [4 inches high by 6 inches wide by 72 inches long] Provide chamfered corners, drainage slots on underside, and holes for anchoring to substrate.
 - 1. Dowels: Galvanized steel, 3/4-inch diameter, 10-inch minimum length.
 - 2. Adhesive: As recommended by wheel-stop manufacturer for application to asphalt pavement.

2.4 MIXES

- A. Hot-Mix Asphalt: Dense, hot-laid, hot-mix asphalt plant mixes approved by authorities having jurisdiction[; designed according to procedures in AI MS-2, "Mix Design Methods for Asphalt Concrete and Other Hot-Mix Types";] and complying with the following requirements:
 - 1. Provide mixes with a history of satisfactory performance in geographical area where Project is located.
 - 2. Base Course: ALDOT Section 825 Crushed Aggregate Base Course
 - 3. Binder Course: ALDOT Section 424 Binder Layer
 - 4. Tack Coat: ALDOT Section 405 Tack Coat (0.05gal/SY, minimum)

5. Wearing Course: ALDOT Section 424 Wearing Layer

- B. All Asphalt and work in the ROW shall comply with ALDOT standard specifications.

PART 3 - EXECUTION

3.1 EXAMINATION

- A. Proof-roll subgrade below pavements with heavy pneumatic-tired equipment to identify soft pockets and areas of excess yielding. Do not proof-roll wet or saturated subgrades.
- B. Proceed with paving only after unsatisfactory conditions have been corrected.

3.2 COLD MILLING

- A. Clean existing pavement surface of loose and deleterious material immediately before cold milling. Remove existing asphalt pavement by cold milling to grades and cross sections indicated, or as required to have a smooth transition at tie-in locations.
 - 1. Mill to a depth of 2 inches or as required to provide a depth of new pavement equal to the wearing surface or top layer of the asphalt surface.
 - 2. Mill to a uniform finished surface free of gouges, grooves, and ridges.
 - 3. Control rate of milling to prevent tearing of existing asphalt course.
 - 4. Repair or replace curbs, manholes, and other construction damaged during cold milling.
 - 5. Excavate and trim unbound-aggregate base course, if encountered, and keep material separate from milled hot-mix asphalt.
 - 6. Transport milled hot-mix asphalt to asphalt recycling facility.
 - 7. Keep milled pavement surface free of loose material and dust.

3.3 PATCHING

- A. Hot-Mix Asphalt Pavement: Saw cut perimeter of patch and excavate existing pavement section to sound base. Excavate rectangular or trapezoidal patches, extending 12 inches into adjacent sound pavement, unless otherwise indicated. Cut excavation faces vertically. Remove excavated material. Recompact existing unbound-aggregate base course to form new subgrade.
- B. Portland Cement Concrete Pavement: Break cracked slabs and roll as required to reseal concrete pieces firmly.
 - 1. Remove disintegrated or badly cracked pavement. Excavate rectangular or trapezoidal patches, extending into adjacent sound pavement, unless otherwise indicated. Cut excavation faces vertically. Recompact existing unbound-aggregate base course to form new subgrade.
- C. Tack Coat: Apply uniformly to vertical surfaces abutting or projecting into new, hot-mix asphalt paving at a rate of 0.05 to 0.15 gal./sq. yd.
 - 1. Allow tack coat to cure undisturbed before applying hot-mix asphalt paving.
 - 2. Avoid smearing or staining adjoining surfaces, appurtenances, and surroundings. Remove spillages and clean affected surfaces.

- D. Patching: Fill excavated pavements with hot-mix asphalt base mix for full thickness of patch and, while still hot, compact flush with adjacent surface.

3.4 REPAIRS AND LEVELING

- A. Leveling Course: Install and compact leveling course consisting of hot-mix asphalt surface course to level sags and fill depressions deeper than 1 inch in existing pavements.
 - 1. Install leveling wedges in compacted lifts not exceeding 3 inches thick.
- B. Crack and Joint Filling: Remove existing joint filler material from cracks or joints to a depth of 1/4 inch.
 - 1. Clean cracks and joints in existing hot-mix asphalt pavement.
 - 2. Use emulsified-asphalt slurry to seal cracks and joints less than 1/4 inch wide. Fill flush with surface of existing pavement and remove excess.
 - 3. Use hot-applied joint sealant to seal cracks and joints more than 1/4 inch wide. Fill flush with surface of existing pavement and remove excess.

3.5 SURFACE PREPARATION

- A. General: Immediately before placing asphalt materials, remove loose and deleterious material from substrate surfaces. Ensure that prepared subgrade is ready to receive paving.
- B. Herbicide Treatment: Apply herbicide according to manufacturer's recommended rates and written application instructions. Apply to dry, prepared subgrade or surface of compacted-aggregate base before applying paving materials.
- C. Prime Coat: Apply uniformly over surface of compacted unbound-aggregate base course at a rate of 0.15 to 0.50 gal./sq. yd. (0.7 to 2.3 L/sq. m). Apply enough material to penetrate and seal but not flood surface. Allow prime coat to cure for 72 hours minimum.
 - 1. If prime coat is not entirely absorbed within 24 hours after application, spread sand over surface to blot excess asphalt. Use enough sand to prevent pickup under traffic. Remove loose sand by sweeping before pavement is placed and after volatiles have evaporated.
 - 2. Protect primed substrate from damage until ready to receive paving.
- D. Tack Coat: Apply uniformly to surfaces of existing pavement at a rate of 0.05 to 0.15 gal./sq. yd.
 - 1. Allow tack coat to cure undisturbed before applying hot-mix asphalt paving.
 - 2. Avoid smearing or staining adjoining surfaces, appurtenances, and surroundings. Remove spillages and clean affected surfaces.

3.6 HOT-MIX ASPHALT PLACING

- A. Machine place hot-mix asphalt on prepared surface, spread uniformly, and strike off. Place asphalt mix by hand to areas inaccessible to equipment in a manner that prevents segregation of mix. Place each course to required grade, cross section, and thickness when compacted.
 - 1. Spread mix at minimum temperature of 250 deg F.

2. Regulate paver machine speed to obtain smooth, continuous surface free of pulls and tears in asphalt-paving mat.
- B. Place paving in consecutive strips not less than 10 feet wide unless infill edge strips of a lesser width are required.
- C. Promptly correct surface irregularities in paving course behind paver. Use suitable hand tools to remove excess material forming high spots. Fill depressions with hot-mix asphalt to prevent segregation of mix; use suitable hand tools to smooth surface.

3.7 JOINTS

- A. Construct joints to ensure a continuous bond between adjoining paving sections. Construct joints free of depressions, with same texture and smoothness as other sections of hot-mix asphalt course.
 1. Clean contact surfaces and apply tack coat to joints.
 2. Offset longitudinal joints, in successive courses, a minimum of 6 inches.
 3. Offset transverse joints, in successive courses, a minimum of 24 inches .
 4. Construct transverse joints at each point where paver ends a day's work and resumes work at a subsequent time. Construct these joints using either "bulkhead" or "papered" method according to AI MS-22, for both "Ending a Lane" and "Resumption of Paving Operations."

3.8 COMPACTION

- A. General: Begin compaction as soon as placed hot-mix paving will bear roller weight without excessive displacement. Compact hot-mix paving with hot, hand tampers or with vibratory-plate compactors in areas inaccessible to rollers.
 1. Complete compaction before mix temperature cools to 185 deg F.
- B. Breakdown Rolling: Complete breakdown or initial rolling immediately after rolling joints and outside edge. Examine surface immediately after breakdown rolling for indicated crown, grade, and smoothness. Correct laydown and rolling operations to comply with requirements.
- C. Intermediate Rolling: Begin intermediate rolling immediately after breakdown rolling while hot-mix asphalt is still hot enough to achieve specified density. Continue rolling until hot-mix asphalt course has been uniformly compacted to the following density:
 1. Average Density: 92 percent of reference maximum theoretical density according to ASTM D 2041, but not less than 90 percent nor greater than 96 percent.
- D. Finish Rolling: Finish roll paved surfaces to remove roller marks while hot-mix asphalt is still warm.
- E. Edge Shaping: While surface is being compacted and finished, trim edges of pavement to proper alignment. Bevel edges while asphalt is still hot; compact thoroughly.
- F. Protection: After final rolling, do not permit vehicular traffic on pavement until it has cooled and hardened.
- G. Erect barricades to protect paving from traffic until mixture has cooled enough not to become marked.

3.10 INSTALLATION TOLERANCES

- A. Pavement Thickness: Compact each course to produce the thickness indicated within the following tolerances:
 - 1. Base Course: Plus or minus 1/2 inch.
 - 2. Surface Course: Plus 1/4 inch, no minus.
- B. Pavement Surface Smoothness: Compact each course to produce a surface smoothness within the following tolerances as determined by using a 10-foot straightedge applied transversely or longitudinally to paved areas:
 - 1. Base Course: 1/4 inch
 - 2. Surface Course: 1/8 inch.
 - 3. Crowned Surfaces: Test with crowned template centered and at right angle to crown. Maximum allowable variance from template is 1/4 inch.

3.11 PAVEMENT MARKING

- A. Apply pavement markings, legends, and striping per ALDOT's Standard Specifications for Highway Construction, Latest Edition.
- B. Do not apply pavement-marking paint until layout, colors, and placement have been verified with Engineer.
- C. Temporary striping is required. No street shall be left without striping and open to traffic for more than 24 hours, at a minimum.
- D. Allow paving to age for 30 days before starting pavement marking.
- E. Sweep and clean surface to eliminate loose material and dust.
- F. Apply paint with mechanical equipment to produce pavement markings, of dimensions indicated, with uniform, straight edges. Apply at manufacturer's recommended rates to provide a minimum wet film thickness of 15 mils.
 - 1. Broadcast glass beads uniformly into wet pavement markings at a rate of 6 lb/gal.

3.12 WHEEL STOPS

- A. Install wheel stops in bed of adhesive as recommended by manufacturer.
- B. Securely attach wheel stops to pavement with not less than two galvanized-steel dowels embedded at one-quarter to one-third points. Securely install dowels into pavement and bond to wheel stop. Recess head of dowel beneath top of wheel stop.

3.13 FIELD QUALITY CONTROL

- A. Testing Agency: Owner will engage a qualified testing agency to perform tests and inspections.
- B. Replace and compact hot-mix asphalt where core tests were taken.

- C. Remove and replace or install additional hot-mix asphalt where test results or measurements indicate that it does not comply with specified requirements.

3.14 DISPOSAL

- A. Except for material indicated to be recycled, remove excavated materials from Project site and legally dispose of them in an EPA-approved landfill.

END OF SECTION 32 1216



ECS SOUTHEAST, LLP

Geotechnical Engineering Report

JCHA Terrace Manor Roadway

Little Drive

Bessemer, Alabama

ECS Proposal Na

ECS Project Number 30:2073

December 3, 2021





December 3, 2021

Mike Lansford
Clerk Of the Works /Maintenance Supervisor
Jefferson County Housing Authority
3700 Industrial Parkway
Birmingham, AL 35127

ECS Project No. 30: 2112

Reference: Report of Subsurface Exploration and Geotechnical Engineering Services
JCHA Terrance Manor Roadway Improvement
Little Drive
Bessemer, Alabama

Dear Mr. Lansford:

As authorized by your acceptance of our Proposal No. 30-2018-P, dated September 10, 2021, ECS Southeast, LLP (ECS) completed the geotechnical evaluation at the above-referenced project site. The enclosed report describes the exploration procedures, subsurface conditions encountered, laboratory testing results, evaluation of findings, and recommendations for roadway and storm water conduit pipe repair and/or additional considerations. A Boring Location Diagram is included in the Appendix, along with the Boring Logs, Laboratory Testing Summary, and other supporting information.

It has been our pleasure to be of service to the Jefferson County Housing Authority on this project. We would appreciate the opportunity to remain involved during the continuation of the design phase and we would like to provide our services during construction phase operations as well to verify subsurface conditions assumed for this report. Should you have any questions concerning the information contained in this report, or if we can be of further assistance to you, please contact us.

Respectfully submitted,

ECS Southeast, LLP

Karia Muya
Geotechnical Assistant Project Manager
KMuya@ecslimited.com

David G. Marsh, P.E.
Principal Engineer / Branch Manager
DMarsh@ecslimited.com

Herbert McElroy, P.E.
Geotechnical Engineer / Assistant Office Manager
HMcElroy@ecslimited.com



12/3/21

TABLE OF CONTENTS

1.0 INTRODUCTION2

 1.1 General..... 2

 1.2 Scope of Services..... 2

 1.3 Authorization 2

2.0 PROJECT INFORMATION3

 2.1 Project Location 3

 2.2 Current Site Conditions 3

3.0 FIELD EXPLORATION5

 3.1 Field Exploration Program..... 5

 3.1.1 Test Borings..... 5

 3.2 Regional/Site Geology..... 6

 3.3 Subsurface Characterization 7

 3.4 Groundwater Observations..... 8

4.0 LABORATORY TESTING9

 4.1 visual classification..... 9

 4.2 Index Testing 9

5.0 GEOTECHNICAL CONSIDERATIONS AND RECOMMENDATIONS.....10

 5.1 General..... 10

 5.2 Low Consistency Materials..... 10

 5.3 Pavements..... 10

 5.3.1 Distressed Asphalt Pavement 10

 5.3.2 Pavement Recommendations..... 12

 5.4 Pavement Maintenance 13

6.0 SITE CONSTRUCTION RECOMMENDATIONS.....14

 6.1 Site Preparation 14

 6.1.1 Subgrade Preparation 14

 6.1.2 Proofrolling 14

 6.2 Earthwork/Basestone Operations..... 14

 6.3 Construction Observation and Testing 16

6.0 CLOSING.....16

APPENDIX

Appendix A – Drawings & Reports

- Site Location Diagram
- Boring Location Diagram

Appendix B – Field Operations

- Reference Notes for Boring Logs
- Subsurface Exploration Procedure: Standard Penetration Testing (SPT)
- Boring Logs

Appendix C – Laboratory Testing

Laboratory Test Results Summary

1.0 INTRODUCTION

1.1 GENERAL

The purpose of this study was to provide geotechnical information and pavement rehabilitation recommendations for the roadway and parking areas of Terrace Manor Complex located on Little Drive, which is located off Prince Street in Bessemer, Alabama.

A Boring Location Diagram is included in the Appendix, along with the Boring Logs, Laboratory Testing Summary, and other supporting information.

1.2 SCOPE OF SERVICES

In order to explore the subsurface soil conditions too provided pavement rehabilitation recommendations, twenty (18) Standard Penetration Test borings (SPT) and two (2) Hand Auger borings with Dynamic Cone Penetrometer (DCP) tests were performed in selected locations in the roadway and parking areas of Terrace Manor complex on Little Drive as shown on boring location plan included in appendix. Conclusions and recommendations contained in this report are based upon our visual observation onsite, our findings of subsurface exploration, and our laboratory test results of representative samples obtained in the borings. This report discusses our exploratory and testing procedures, presents our findings and evaluations and includes the following.

- A brief review and description of our field and laboratory test procedures and the results of testing conducted.
- A review of surface topographical features and site conditions.
- A review of area and site geologic conditions.
- Boring logs for the twenty (18) SPT soils borings performed.
- Hand Auger Boring Logs with DCP Values performed at 2 locations due presence of underground utilities.
- Laboratory testing of selected samples
- Review of subsurface soil stratigraphy with pertinent available physical properties.
- Discussion of Findings and Presents Recommendations for Asphalt pavement rehabilitation.
- Evaluation and recommendations relative to groundwater control.
- An evaluation of soil and rock excavation issues

The recommendations contained herein were developed from the data obtained in the soil test borings, which indicate subsurface conditions at these specific locations at the time of exploration. Soil conditions may vary between the borings. If, during the course of construction, variations appear evident, the Geotechnical Engineer should be informed so that the conditions can be addressed.

1.3 AUTHORIZATION

Our services were provided in accordance with our Proposal No. 30: 2018-P, dated September 10, 2021, as authorized by the Jefferson County Housing Authority including the Terms and Conditions of Service outlined with our Proposal.

2.0 PROJECT INFORMATION

2.1 PROJECT LOCATION

The subject site is located on Little Drive. The area of the evaluation starts at the intersection of Little Drive and Prince Street and extends through Terrance Manor Complex, including Little Drive, including all the offshoot driveway and parking areas. The road is bound on the north, south and west by residential homes, bound to the east by Prince Street.

2.2 CURRENT SITE CONDITIONS

The area of evaluation, as referenced on boring location plan in Appendix A, is on Little Drive beginning at the Prince Street intersection and extends west throughout the Terrance Manor Complex, including drive and parking areas. The pavement appears to be constructed on native soils and/or fill materials associated with the project development grading. At the intersection with Prince Street, the roadway slopes upward from the entrance to the complex on a sloping terrain which has been graded to place building and parking areas along the road. The parking areas are associated with each cluster of buildings.

The asphalt pavement distress was noted to be more severe along the high traffic routes of the roadway, with parking and less trafficked drive areas with less severe distressed pavement. A photo log of representative pavement distressed areas at our boring locations is included in appendix.

Areas of patching by asphalt overlay and potholes repairs were noted onsite in several localized areas. Historic information of age the existing pavement was not provided, based on review of historical aerial photos available on Google earth website, the project site was developed prior to 1998.

Stormwater appears to be managed by sheet flow across pavement to the curb line gutter and drop inlets.



Figure 2.2.1 - Site Location

3.0 FIELD EXPLORATION

3.1 FIELD EXPLORATION PROGRAM

The field exploration was planned with the objective of gathering subsurface condition information within the area of Little Road and parking areas by performing SPT Borings and Hand Auger Borings with DCP's to evaluate the soil subgrade condition for support of roadway and pavement section. This includes characterizing the project site in general geotechnical and geological terms and evaluating subsequent field and laboratory data to assist in the determination of geotechnical recommendations.

3.1.1 Test Borings

Prior to performing the subsurface exploration, underground utilities were located through the Alabama One-Call system. Additionally, a private utility location service was provided to evaluate the boring locations for the presence of utility conflicts. The soil test borings were located in the field by an ECS representative utilizing a handheld GPS unit as reference. The Boring Location Diagram in the Appendix A indicates the approximate location of the borings. The soil test borings were completed with the following drilling and sampling equipment:

- Truck-mounted drill rig
- 3 ¼ inch hollow-stem auger drilling
- Automatic hammer
- Conventional split-spoon soil sampler
- 3 ¼ diameter bucket sampler Hand Auger
- 1 ½ diameter Dynamic Cone Penetrometer

Representative soil samples were obtained by means of the split-barrel sampling procedure in accordance with ASTM Specification D 1586. In this procedure, a two-inch O.D., split-spoon sampler is driven into the soil a distance of 18 inches by a 140-pound hammer falling 30 inches. The number of blows required to drive the sampler through the final 12-inch interval, after initial setting of 6 inches, is termed the Standard Penetration Test (SPT) N-value and is indicated for each sample on the boring logs (attached in Appendix).

A Dynamic Cone Penetrometer (DCP) was performed during advancement of Hand Auger borings, by using a 15-pound slide hammer falling 20 inches to drive a 1½-diameter rod with 45-degree conical point into subsurface soils in 1 ¾" increments. The number of blows to drive the conical point per 1 ¾" increment (bpi) is recorded and shown as DCP values on the Hand Auger Boring logs (attached in Appendix)

The SPT and DCP values can be used as a qualitative indication of the in-place relative density of cohesionless soils, and as a relative indication of consistency in cohesive soils. This indication is qualitative, since many factors can significantly affect the standard penetration resistance value and dynamic cone penetration value and prevent a direct correlation between, field personal, drill crews, drill rigs, drilling procedures, and hammer-rod-sampler assemblies.

A field log of the soil encountered at each boring was maintained by the drilling crew. After recovery, each geotechnical sample was removed from the sampler and visually classified by the driller. Representative portions of each sample were then sealed in containers and transported to our laboratory in Birmingham, Alabama for further visual examination and laboratory testing. After completion of the drilling operations,

the boreholes were backfilled with auger cuttings. Also, the boreholes were also patched to match the existing road grade with cold patch asphalt.

3.2 REGIONAL/SITE GEOLOGY

The subject site is underlain by the Copper Ridge Dolomite. The Copper Ridge Dolomite typically consists of Light gray finely to coarsely crystalline, thick-bedded siliceous dolomite; characterized by abundant stromatolitic chert.

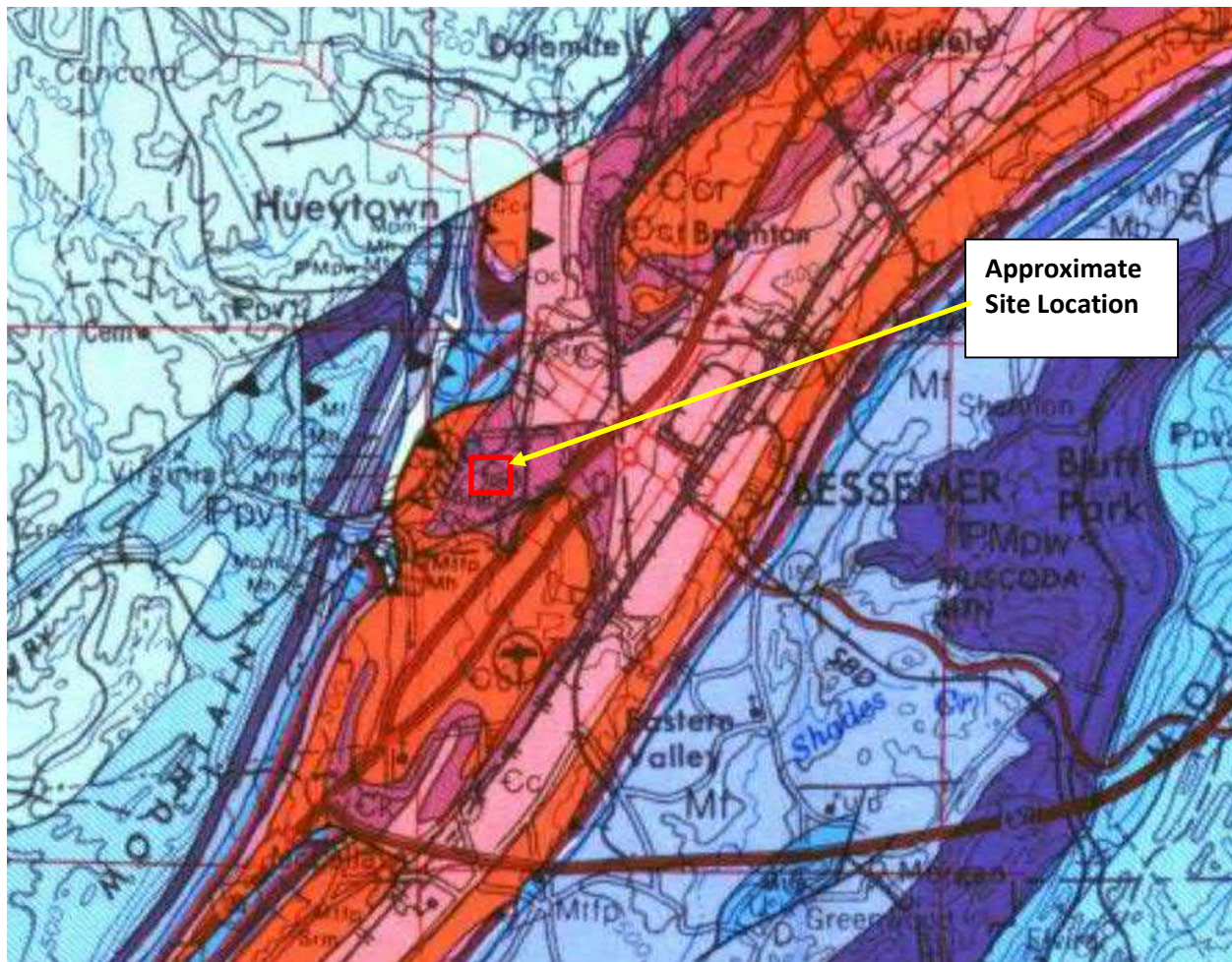

Figure 3.2.1 – Site Geology with Approximate Location of Site Highlighted
(Geologic Map of Alabama, Northwest Sheet 1988)

3.3 SUBSURFACE CHARACTERIZATION

The site subsurface conditions were evaluated with eighteen (18) SPT borings (B-02 through B-05 and B-07 through B-20) and two (2) Hand Auger borings (B-01 and B-06) at the approximate locations shown on the Boring Location Diagram in Appendix A. The quantity of borings, boring locations, and drilling depths were discussed with the project team prior to completing this subsurface exploration.

The subsurface exploration at the SPT boring locations were performed in accordance with the exploration procedure section of this report and the Hand Auger borings with DCP's were performed in general accordance with ASTM STP-399 procedure. The SPT and DCP borings encountered surficial materials consisting of 1 to 3 inches of asphalt pavement underlain by 4 inches of graded aggregate base stone. Beneath the surface materials, lean to fat sandy clay with gravel (chert fragments) materials were generally encountered and extended to auger refusal, boring termination, or partially weathered rock in borings B-10, B-13, and B-20 at depths varying from 1 to 7 ½ feet below the road surface.

The Standard Penetration Test (SPT) N-Values within the soft to very stiff lean to fat sandy clay with gravel (chert fragments) varied from 4 blows per foot (bpf) to greater than 52 blows per foot (bpf). The DCP values in the hand auger borings B-01 and B-06, varied from 10 to 25 blows per 1¾ inch increment.

In boring B-10, B-13 and B-20, partially weathered rock was encountered below the lean sandy clay with gravel at depths of 1 to 3 feet. The partially weathered rock was sampled as lean sandy clay is a very stiff material which exhibits Standard Penetration Test N-Values that exceed 50 blows per 6 inches of penetration - generally a transitional material just above the parent bedrock.

Auger refusal was encountered in borings B-10, B-12, B-13, B-14, B-17 and B-20 at depths varying from 1 to 5 feet below the ground surface, respectively. Auger refusal is defined as materials that cannot be penetrated by our power augers and is general indicative of large boulders or the parent bedrock depth in native soils.

Hand auger refusal was encounter at depth of 1 and 2 feet, respectively in hand auger boring B-01 and B-06. Hand auger refusal is materials which cannot be further penetrated by hand auger bucket sampler, and may be 2- to 3-inch rock particles, or very hard or dense soils, and should not be considered as indicative of parent bedrock depth.

The remaining twelve borings were terminated at a depth of 7 ½ below the ground surface.

The subsurface conditions at each boring are summarized on the attached Boring and Hand Auger Borings Logs should be considered approximate, based on interpretation from the exploration data using normally accepted geotechnical engineering judgments. It should be noted that transitions between different soil strata are typically less distinct than what is shown on the exploration records. Subsurface conditions between the actual boring locations will vary.

3.4 GROUNDWATER OBSERVATIONS

Groundwater was not encountered in the boring to depth explored of 7 ½ feet below ground surface. Our borings were backfilled immediately after drilling; therefore, stabilized or long-term groundwater elevations are not available.

However, it should be noted that it is possible for perched water to exist within the depths explored particularly given the fine-grained soils at the site. The limited time of observation of the water level in the borings did not indicate a water table in the depths explored at the site.

It should be noted that variations in the location of the long-term water table may occur as a result of change in precipitation, evaporation, surface water runoff, and other factors not immediately apparent at the time of this exploration. The highest groundwater observations are normally encountered in the late winter and early spring. The current groundwater observations are expected to be near the normal to high water table.

4.0 LABORATORY TESTING

The laboratory testing performed by ECS for this project consisted of selected tests performed on samples obtained during our field exploration operations. The following paragraphs briefly discuss the results of the completed laboratory testing program.

4.1 VISUAL CLASSIFICATION

Each soil sample from the test borings was visually classified on the basis of texture and plasticity in accordance with the Unified Soil Classification System (USCS) and ASTM D 2488 (Description and Identification of Soils-Visual/Manual Procedures). After classification, the various soil types were grouped into the major zones noted on the boring logs in Appendix B. The group symbols for each soil type are indicated in parentheses following the soil descriptions on the boring logs. The stratification lines designating the interfaces between earth materials on the boring logs are approximate; in situ, the transitions may be gradual.

The soil samples from our current exploration will be retained in our laboratory for a period of six months after the subsurface exploration program is completed, after which they will be discarded unless other instructions are received as to their disposition.

4.2 INDEX TESTING

The index testing performed by ECS for this project consisted of selected tests performed on samples obtained during our field exploration operations. Index property tests were performed on representative soil samples obtained from the test borings to aid in classifying soils according to the Unified Soil Classification System (USCS) and to quantify and correlate engineering properties. The index testing program included the following

- Natural moisture content tests (ASTM D 2216),
- Percent of soil passing the No. 200 sieve (ASTM D 6913), and
- Atterberg Limits tests (ASTM D 4318).

The results of laboratory testing results conducted are included in Appendix B of this report and selected laboratory classification test are in Table 4.2.1 below.

Table 4.2.1 – Selected Laboratory Classification Test Results

Boring	Material Type	Liquid Limit	Plasticity Index	Percent of Soil Finer than No. 200 Sieve
B – 04	CH	67	42	55%
B – 05	CL	30	14	58%
B – 06	CL	43	25	73%
B – 11	CH	66	37	81%

5.0 GEOTECHNICAL CONSIDERATIONS AND RECOMMENDATIONS

5.1 GENERAL

The primary purpose of this geotechnical exploration was to help identify and evaluate the general subsurface conditions relative to the asphalt pavement distress observed onsite and explore subsurface condition of the roadway and parking areas to provide geotechnical recommendation based on the findings and observations. Briefly, the following is summary of our findings and recommendations:

- The subsurface exploration encountered soil which are low consistency and likely fill materials. Refer to Section 5.2 of this report.
- Distressed pavement areas will likely require remediation during pavement rehabilitation. Refer to Section 5.3.1 of this Report
- Existing pavement section appears to be light-duty asphalt pavement only. Refer to Section 5.3.2 of this report.

The following geotechnical recommendations have been developed on the basis of the previously described project information and subsurface conditions identified during this study.

5.2 LOW CONSISTENCY MATERIALS

As referenced in Section 2.2 and Section 3.2 regarding project site information history and subsurface characterization, it appears that the apparent fill was placed to develop the site and supports portions of the roadway. Based on the Standard Penetration Test results, the apparent fill was likely not placed in a controlled manner. Since we do not have records of how the fill was placed, we must categorize the site as containing undocumented fill.

The apparent fill encountered was generally low consistency (indicated by SPT N-values less than 7) and was found in variable depths and locations of the borings at the time of exploration. The low consistency materials depths ranged from approximately 3 feet to 5 feet below ground surface. The low consistency soil may require undercut or densified if encountered during pavement rehabilitation. **Provision should be included in the project documents for removal, rework, and/or replacement of this material where encountered during pavement rehabilitation.**

It is not possible to quantify the risk associated with undocumented fill. Undocumented fill can contain deleterious inclusions (e.g. organics, construction debris, trash, etc.) not otherwise detected by the Soil test boring exploration. It is also likely that the fill was placed inconsistently and will likely contain nested debris, organics, or void spaces. The undocumented fill may remain in place to support the roadway provided the owner is willing to accept the risk of increased settlement potential over time. Based on visual observations, settlement of apparent fill was not evident.

5.3 PAVEMENTS

5.3.1 Distressed Asphalt Pavement

Review of aerial topography only, ECS recognized that the road was completed and paved during site development prior to approximately 1998. Overlay or replacement of the asphalt pavement since that time is unknown. The existing pavement conditions appear to be consistent with an asphalt paved surface

with more than 20 years of use. The typical expected life of asphalt pavement is 10 to 15 years based on typical loading and can be extended with maintenance programs.

Pavement distress consisting of raveling, potholes, and alligator, transversal and longitudinal cracking was observed in the evaluation area. Raveling, transversal and longitudinal cracking are common observations, for pavement 20 years of age and generally are not indicative of subsurface support deficiencies and these areas are typically milled and/or overlaid with new asphalt pavement.

The distressed pavement areas observed with potholes and/or alligator cracking will likely require some remediation to repair the asphalt pavement section and possibly underlying soil subgrade. During rain events, runoff along curb gutter and sheet flow can migrate through the asphalt pavement cracks and soften the supporting soil subgrade, with potholes and alligator cracking forming due to softened base stone and supporting subgrade soils. As the pothole and alligator crack begin to form, they allow more rainwater infiltration through the asphalt pavement, which will contribute to the expanding the distressed areas. We recommend as asphalt pavement cracking is observed, the cracks are sealed and/or localized distressed area repairs be made to reduce the potential for water infiltration.

We have generally identified the pavement areas and labeled the recommended rehabilitation for consideration in the areas for planning the rehabilitation project on the attached Pavement Rehabilitation Plan Sketch in Appendix.

The rehabilitation recommended include the following:

Full Depth Reclamation (FDR) with cement: FDR is a type of Soil-Cement and pavement rehabilitation method that involves recycling existing deteriorated asphalt pavement and its underlying base, subbase, and/or subgrade materials into a new stabilized base layer. The FDR method is a very cost-effective rehabilitation strategy, considering reusing the existing materials and minimizing hauling materials off and on site. In addition, the construction is generally significantly faster than total reconstruction and helps to facilitate maintenance of traffic for the residents.

FDR includes pulverizing the existing asphalt pavement and mixing with underlying base, subbase, and/or subgrade materials to a minimum depth of 8 inches below the existing pavement grade and mixing with appropriate additives (cement or other stabilizer) at a designed ratio, then place and compact the reclaimed materials as a road base. This process will provide a base platform for support of the new asphalt pavement. The asphalt pavement should be a minimum of 2 inches for light duty area and 2 ½ for medium duty areas.

Prior to implementation of FDR, we highly recommend collection of samples of the pulverized asphalt, base stone and soil and stabilizer and performance of detailed FDR design is recommended to establish the design ratio prior to implementation.

Removal and Replacement: Existing asphalt pavement would be removed in distressed areas, leaving the base stone, which will require evaluation by proofroll to identify possible undercutting of unstable areas. **We recommend a provision in contract documents for undercut of 12 inches and replacement with basestone or moisture conditioning and recompaction of the unstable soil for the highlighted blue area and 25 percent of the highlighted red area.** The existing base stone may be reused if not contaminated with the subgrade soils. The basestone is recommended to be compacted as recommend in Section 5.3.2 of this report.

Milling Asphalt: The process for milling asphalt refers to the grinding and removal of the topmost layer of asphalt pavement. When milling asphalt pavement, a large capacity grinder is used to grind the asphalt to remove the topmost layers of existing pavement before overlaying. This allows contractors to provide a smooth and even repaved surface.

It should be noted that the ability to mill existing pavement will be limited due to the relatively thin section of asphalt. Reflective cracking should also be anticipated for cracked areas of asphalt that remain and are paved over within about 5 years of placement. Geotextiles are available that when placed prior to overlay may slow or reduce reflective cracking.

Overlay: Overlay is placement of a new section of asphalt pavement over the existing asphalt pavement. *Reflective cracking should also be anticipated for cracked areas of asphalt that are paved over within 5 years of placement. Geotextiles are available that when placed prior to overlay may slow or reduce reflective cracking.*

5.3.2 PAVEMENT RECOMMENDATIONS

The existing pavement section encountered at the boring locations consisted of 1" to 3" inches asphalt, with typical thickness of 1 ½" to 1 ¾" inches underlain by 4 inches of graded aggregate base stone. Based on our experience the existing asphalt pavement section is considered suitable for light-duty pavement such as parking lots and driveways but is a "lighter" pavement section than typically recommended for low- to moderate- volume roadways, which are typically considered Medium-Duty roadways with occasional heavy truck traffic such as garbage trucks which is presented in Table 5.3.2.1 below for reference.

For this project, we recommend the main roadway asphalt pavement thickness be increased to a minimum thickness of 2½" inches, which can be accomplished in non-distressed areas, with ½" inch mill followed by a 1½ to 2-inch overlay for the main roadway through the complex. The secondary drives and parking areas appear to be serviceable, with current pavement section; therefore, overlay or mill and replacement overlay without additional thickness may be considered. Our minimum asphalt pavement section recommendations are provided below.

Our scope of services did not include sampling and California Bearing Ratio (CBR) testing of existing subgrade for the specific purpose of a detailed pavement analysis. Instead, we have assumed pavement-related design parameters that are considered to be typical for the local on-site soils and assumed traffic conditions.

The recommended pavement sections presented in this report section are considered typical and minimum for the assumed parameters in the general site area. We understand that budgetary considerations sometimes warrant thinner pavement sections than those presented. However, the client, the owner, and the project designers should be aware that thinner pavement sections may result in increased maintenance costs and lower than anticipated pavement life.

We have estimated the final pavement subgrade soils will be sufficient to achieve a minimum CBR of 3. We have also assumed traffic loading for light-duty and medium-duty areas to be approximately 25,000 and 60,000 ESAL's, respectively, for a 20-year design life. If the actual loading is anticipated to be more or

less, we should be allowed the opportunity to revise our recommendations. Making these assumptions, it is possible to use the pavement sections provided in Table 5.3.2.1.

Table 5.3.2.1 - Recommended Minimum Flexible Asphalt Pavement Thicknesses

Pavement Materials	Light-Duty	Medium-Duty
Asphaltic Surface Course	2 inches	1 inches
Asphaltic Binder Course		1 ½ inches
Crushed Stone Base	6 inches	8 inches

We recommend that the subbase stone and bituminous asphalt pavements be compacted in accordance with ALDOT requirements. We recommend that basestone be compacted to a minimum of 95 percent of the Modified Proctor (ASTM D1557) maximum dry density and prepared as recommended in Section 6 of this report.

The above pavement sections represent minimum thickness values based on typical local construction practices, and periodic maintenance should be anticipated. Pavement may be placed after the subgrade has been properly compacted, fine graded and proofrolled as recommended earlier in this report. Actual pavement section thickness and joint spacing, if applicable, should be determined by the design civil engineer or ECS based on traffic loads, volume, and the owner’s design life requirements.

Water should not be allowed to pond behind curbs and saturate the pavement base stone. In down-grade areas, base stone should extend through the slope face to allow any water entering the base stone a path to exit.

An important consideration with the design and construction of pavements is surface and subsurface drainage. Good drainage should reduce the possibility of the subgrade materials becoming saturated over a long period of time. We would be pleased to be of further assistance to you in the design of the project pavements by providing additional recommendations during construction of the project.

5.4 PAVEMENT MAINTENANCE

Regular maintenance and occasional repairs should be implemented to keep pavements in a serviceable condition. In addition, to help minimize water infiltration to the pavement section and within the base course layer resulting in softening of the subgrade and deterioration of the pavement, we recommend the timely sealing of joints and cracks using proper sealants. We recommend exterior pavements be reviewed for distress/cracks twice a year, once in the spring and once in the fall.

Sound maintenance programs should help maintain and enhance the performance of pavements and attain the design service life. A preventative maintenance program should be implemented early in the pavement life to be effective. The “standard in the industry” supported by research indicates that preventative maintenance should begin within 2 to 5 years of the pavement construction. Failure to perform preventative maintenance will reduce the service life of the pavement and increase the costs for both corrective maintenance and full pavement rehabilitation.

6.0 SITE CONSTRUCTION RECOMMENDATIONS

6.1 SITE PREPARATION

6.1.1 Subgrade Preparation

The subgrade preparation should consist of stripping vegetation, rootmat, topsoil, loose asphalt pavement and any other soft or unsuitable materials in pavement area.

The amount and frequency of precipitation will affect the surficial soil conditions following stripping and initial site preparation. The contractor should make provisions to keep excavations dry during construction to maintain the integrity of the exposed soils and help reduce the potential for otherwise unnecessary remedial work.

Erosion and sedimentation shall be controlled in accordance with Best Management Practices and current state, local, and NPDES requirements. At the appropriate time, we would be pleased to provide a proposal for construction materials testing and NPDES related services.

6.1.2 Proofrolling

Following the stripping operations and prior to the placement of asphalt pavements, new basestone or other structural elements, the exposed subgrade soils/or basestone should be observed and proofrolled by the ECS geotechnical engineer or his approved representative. Proofrolling using a loaded tri-axle dump truck, having an axle weight of at least 10 tons, may be used at this time to aid in identifying localized soft or unsuitable materials that should be removed. Any soft or unsuitable material encountered during proofrolling should be removed to a stable subgrade and replaced with an approved backfill compacted to the criteria given below.

6.2 EARTHWORK/BASESTONE OPERATIONS

After subgrade preparation and observation has been completed and a firm and unyielding subgrade exists, fill placement may begin. Structural fill materials should not be placed on frozen soils or frost-heaved soils and/or soils which have been recently subjected to precipitation. Borrow fill materials, if necessary, should not contain wet or frozen materials at the time of placement. Wet or frost-heaved soils should be removed prior to the placement of engineered fill, granular sub-base materials, foundation/slab concrete, or paving materials.

Materials used as structural fill for the upper layer of soil subgrade should consist of approved material classified as SP, SP-SM, SM, SC or more granular, which are free of debris, particles larger than 4 inches in diameter (4-inches for trench/utility backfill), organic inclusions, cinders, ash, frozen material, or excess moisture. In addition, the materials must meet the following criteria:

- Liquid Limit (LL) \leq 45 and Plasticity Index (PI) \leq 25
- Maximum particle size = 6 inches (4 inches for trench/utility backfill)
- Maximum dry density \geq 95 pounds per cubic foot (Standard Proctor Method)

We highly recommend mass grading proceed during drier portions of the year to limit moisture conditioning of the soils and/or remedial work.

Prior to placement of structural fill, representative bulk samples (about 50 pounds) of on-site and off-site borrow should be submitted to ECS for laboratory testing, which will include Atterberg limits, natural moisture content, grain-size distribution, and moisture-density relationships for compaction. Import materials should be tested prior to being hauled to the site to determine if they meet project specifications.

Engineered fill in the undercut areas should be compacted to at least 98 percent of the Standard Proctor maximum dry density (ASTM D 698). The structural fill, consisting of suitable on-site soils or off-site granular borrow material, or a mixture thereof, should be placed in essentially horizontal lifts with a maximum loose thickness of 8 inches and **moisture conditioned to within -1 to +3 percentage points of the optimum moisture content** per the Standard Proctor method (ASTM D 698).

Basestone used in the undercut areas or beneath asphalt pavement should be compacted to at least 95 percent of the Modified Proctor maximum dry density (ASTM D 1557). The basestone should be placed in essentially horizontal lifts with a maximum loose thickness of 8 inches and **moisture conditioned to within -1 to +3 percentage points of the optimum moisture content** per the Modified Proctor method (ASTM D 1557).

Each lift of compacted engineered fill or basestone should be tested by a representative of the geotechnical engineer prior to placement of subsequent lifts. Compaction testing should be performed at the rate of at least 1 test per 5,000 square feet for each lift of fill within pavement construction area and at the rate of at least 1 test per undercut location for each lift of fill. The elevation and location of the tests should be accurately identified at the time of fill placement. Areas which fail to achieve the required degree of compaction should be recompacted and retested until minimum compaction is achieved. Failing test areas may require adjustments in moisture content or other suitable remedial activities in order to achieve the required compaction.

Compaction equipment suitable to the soil type being compacted should be used to compact the subgrades and fill materials. Sheepsfoot compaction equipment should be suitable for the fine-grained soils (Clays and Silts). A vibratory steel drum roller should be used for compaction of coarse-grained soils (Sands and gravels) as well as for sealing compacted surfaces. In confined areas such as utility trenches, portable compaction equipment and thin lifts of 3 to 4 inches may be required to achieve specified degrees of compaction.

At the end of each workday, all fill areas should be graded to facilitate drainage of any precipitation and the surface should be sealed by use of a smooth-drum roller. During placement and compaction of new fill at the beginning of each workday, the contractor may need to scarify existing subgrades to a depth on the order of 4 inches so that a weak plane will not be formed between the new fill and the existing subgrade soils.

6.3 CONSTRUCTION OBSERVATION AND TESTING

We recommend ECS be provided the opportunity to review the repair plans and meet with Civil design team to review the geotechnical aspects of the project. The project site conditions may be present that are not as anticipated by the designers, or that the demolition or construction process could altered the subsurface conditions which may impact the support conditions of the pavement section.

Regardless of the thoroughness of a geotechnical engineering study, there is always a possibility that subsurface conditions between test borings may be different from those encountered at the test boring locations. Therefore, geotechnical engineering construction observation should be performed under the supervision of ECS, since we are familiar with the intent of the recommendations presented in this report. Such observation services are recommended to evaluate whether the conditions anticipated in the design actually exist, or whether the recommendations presented in the report should be modified where necessary.

6.0 CLOSING

This report has been prepared for the exclusive use of the Jefferson County Housing Authority and their design team. ECS has prepared this report of findings, evaluations, and recommendations to guide geotechnical-related design and construction aspects of the project.

The description of the project is based on information provided to ECS. If any of this information is inaccurate, either due to our interpretation of the documents provided or site or design changes that may occur later, ECS should be contacted immediately in order that we can review the report in light of the changes and provide additional or alternate recommendations as may be required to reflect the proposed construction.

We recommend that ECS be allowed to review the project's plans and specifications pertaining to our work so that we may ascertain consistency of those plans/specifications with the intent of the geotechnical report.

Field observations, monitoring, and quality assurance testing during earthwork and foundation installation are an extension of and integral to the geotechnical design recommendation. We recommend that the owner retain these quality assurance services and that ECS be allowed to continue our involvement throughout these critical phases of construction to provide general consultation as issues arise. ECS is not responsible for the conclusions, opinions, or recommendations of others based on the data in this report.

The scope of this investigation was limited to the evaluation of the load-carrying capabilities and load stability of the soils and bedrock. Oil, hazardous waste, radioactivity, irritants, pollutants, radon or other dangerous substances and conditions were not the subject of this study. Their presence and/or absence are not implied, inferred or suggested by this report or results of this study.

APPENDIX A – Diagrams & Reports

- Site Location Diagram
- Boring Location Diagram

Service Layer Credits: Esri, HERE, Garmin, (c) OpenStreetMap contributors

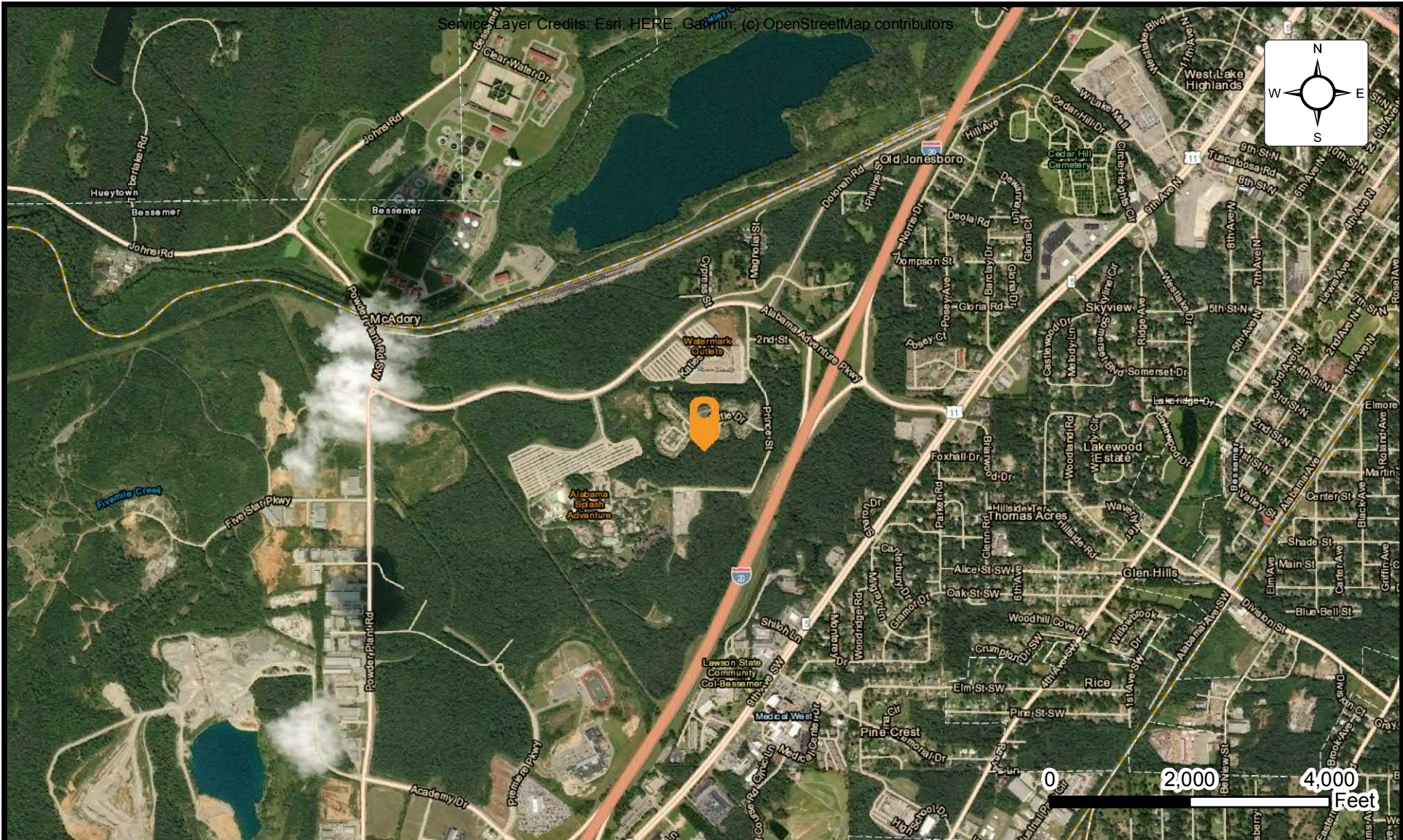

SITE LOCATION DIAGRAM JCHA TERRACE MANOR ROADWAY IMPROVEMENTS

4501 LITTLE DR, BESSEMER, ALABAMA
JCHA HOUSING & DEVELOPMENT CORP.

ENGINEER DGM
SCALE AS NOTED
PROJECT NO. 30:2112
SHEET 1 OF 1
DATE 10/25/2021

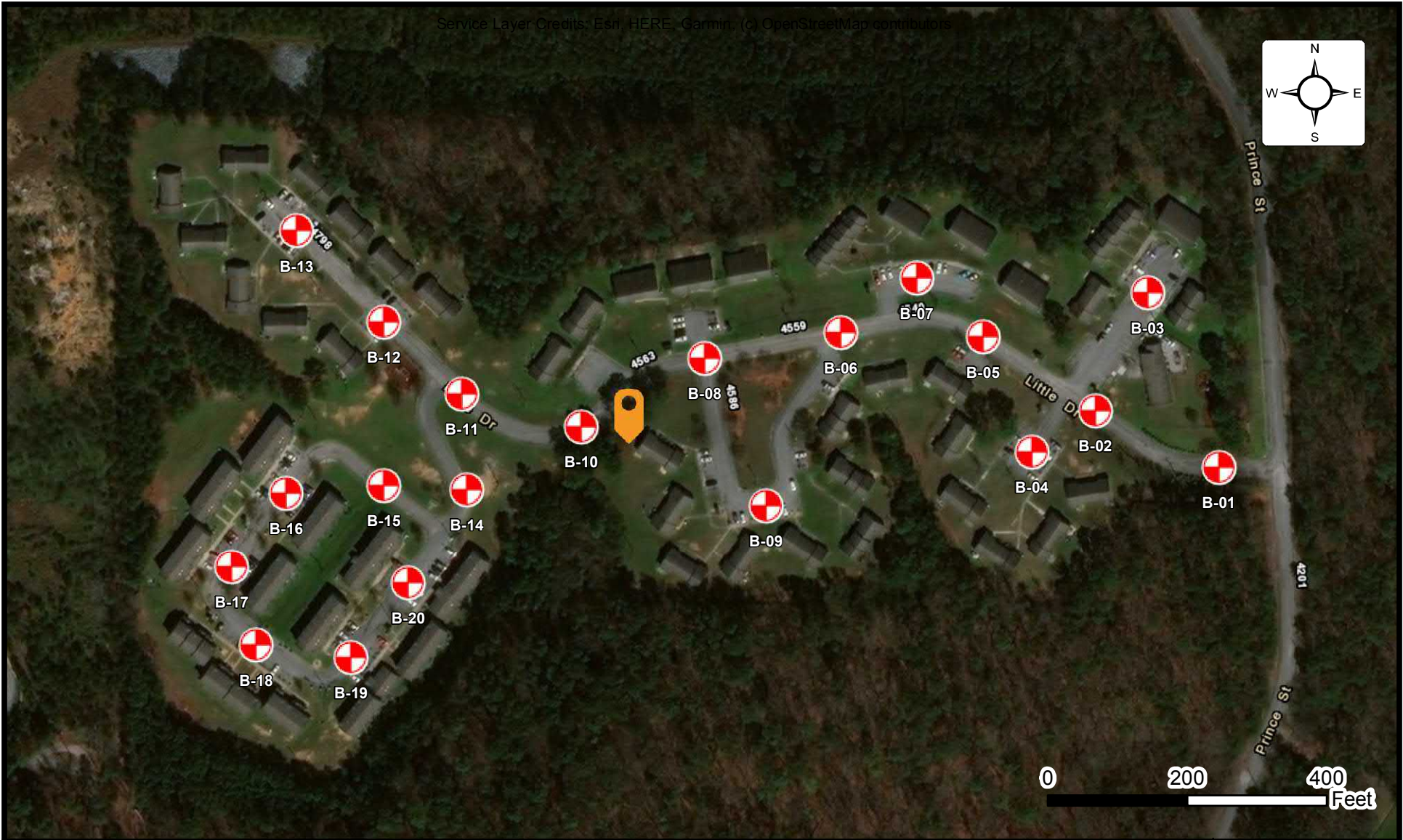
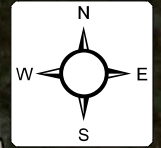

BORING LOCATION DIAGRAM JCHA TERRACE MANOR ROADWAY IMPROVEMENTS

4501 LITTLE DR, BESSEMER, ALABAMA
JCHA HOUSING & DEVELOPMENT CORP.

ENGINEER DGM
SCALE AS NOTED
PROJECT NO. 30:2112
SHEET 1 OF 1
DATE 10/25/2021

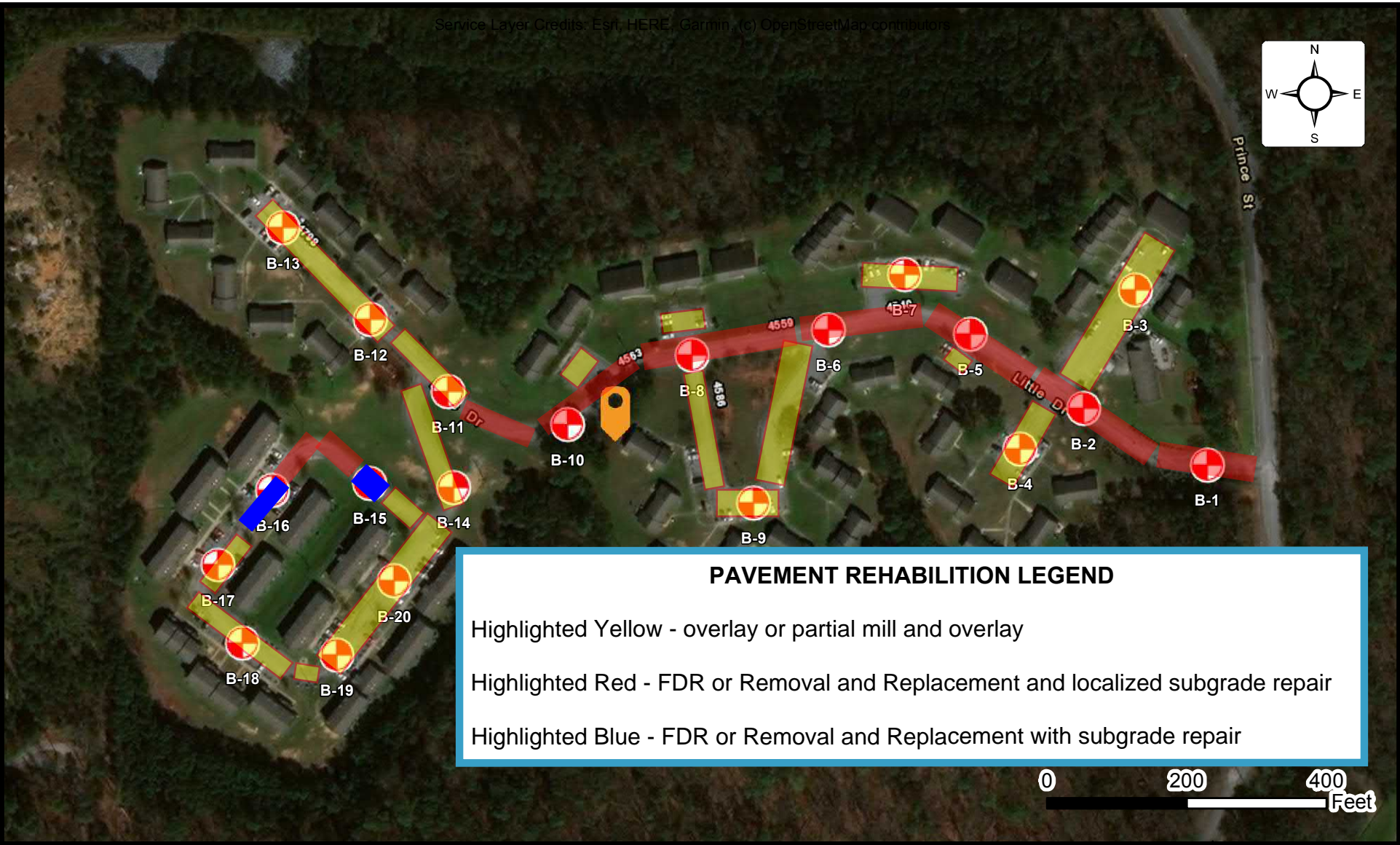
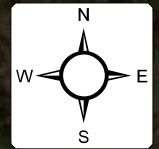

PAVEMENT REHABILITATION LEGEND

Highlighted Yellow - overlay or partial mill and overlay

Highlighted Red - FDR or Removal and Replacement and localized subgrade repair

Highlighted Blue - FDR or Removal and Replacement with subgrade repair



PAVEMENT REHABILITATION PLAN SKETCH JCHA TERRACE MANOR ROADWAY IMPROVEMENTS

**4501 LITTLE DR, BESSEMER, ALABAMA
JEFFERSON COUNTY HOUSING AUTHORITY**

ENGINEER HM4
SCALE AS NOTED
PROJECT NO. 30:2018
SHEET 1 OF 1
DATE 9/9/2021



ASPHALT THICKNESS & APPEARANCE JCHA TERRACE MANOR ROADWAY IMPROVEMENTS

4501 LITTLE DR, BESSEMER, ALABAMA
 JEFFERSON COUNTY HOUSING AUTHORITY

ENGINEER HM4
SCALE AS NOTED
PROJECT NO. 30:2018
SHEET 1 OF 1
DATE 9/9/2021

APPENDIX B – Field Operations

- Reference Notes for Boring Logs
- Subsurface Exploration Procedure: Standard Penetration Testing (SPT)
- Boring Logs



SUBSURFACE EXPLORATION PROCEDURE: STANDARD PENETRATION TESTING (SPT) ASTM D 1586 Split-Barrel Sampling

Standard Penetration Testing, or **SPT**, is the most frequently used subsurface exploration test performed worldwide. This test provides samples for identification purposes, as well as a measure of penetration resistance, or N-value. The N-Value, or blow counts, when corrected and correlated, can approximate engineering properties of soils used for geotechnical design and engineering purposes.

SPT Procedure:

- Involves driving a hollow tube (split-spoon) into the ground by dropping a 140-lb hammer a height of 30-inches at desired depth
- Recording the number of hammer blows required to drive split-spoon a distance of 12 inches (in 3 or 4 Increments of 6 inches each)
- Auger is advanced* and an additional SPT is performed
- One SPT typically performed for every two to five feet
- Obtain two-inch diameter soil sample

**Drilling Methods May Vary*— The predominant drilling methods used for SPT are open hole fluid rotary drilling and hollow-stem auger drilling.

**ECS provides Boring
Location Diagrams
and Boring Logs for
each project!**





REFERENCE NOTES FOR BORING LOGS

MATERIAL ^{1,2}	
	ASPHALT
	CONCRETE
	GRAVEL
	TOPSOIL
	VOID
	BRICK
	AGGREGATE BASE COURSE
	GW WELL-GRADED GRAVEL gravel-sand mixtures, little or no fines
	GP POORLY-GRADED GRAVEL gravel-sand mixtures, little or no fines
	GM SILTY GRAVEL gravel-sand-silt mixtures
	GC CLAYEY GRAVEL gravel-sand-clay mixtures
	SW WELL-GRADED SAND gravelly sand, little or no fines
	SP POORLY-GRADED SAND gravelly sand, little or no fines
	SM SILTY SAND sand-silt mixtures
	SC CLAYEY SAND sand-clay mixtures
	ML SILT non-plastic to medium plasticity
	MH ELASTIC SILT high plasticity
	CL LEAN CLAY low to medium plasticity
	CH FAT CLAY high plasticity
	OL ORGANIC SILT or CLAY non-plastic to low plasticity
	OH ORGANIC SILT or CLAY high plasticity
	PT PEAT highly organic soils

DRILLING SAMPLING SYMBOLS & ABBREVIATIONS			
SS	Split Spoon Sampler	PM	Pressuremeter Test
ST	Shelby Tube Sampler	RD	Rock Bit Drilling
WS	Wash Sample	RC	Rock Core, NX, BX, AX
BS	Bulk Sample of Cuttings	REC	Rock Sample Recovery %
PA	Power Auger (no sample)	RQD	Rock Quality Designation %
HSA	Hollow Stem Auger		

PARTICLE SIZE IDENTIFICATION		
DESIGNATION	PARTICLE SIZES	
Boulders	12 inches (300 mm) or larger	
Cobbles	3 inches to 12 inches (75 mm to 300 mm)	
Gravel:	Coarse	¾ inch to 3 inches (19 mm to 75 mm)
	Fine	4.75 mm to 19 mm (No. 4 sieve to ¾ inch)
Sand:	Coarse	2.00 mm to 4.75 mm (No. 10 to No. 4 sieve)
	Medium	0.425 mm to 2.00 mm (No. 40 to No. 10 sieve)
	Fine	0.074 mm to 0.425 mm (No. 200 to No. 40 sieve)
Silt & Clay ("Fines")	<0.074 mm (smaller than a No. 200 sieve)	

COHESIVE SILTS & CLAYS		
UNCONFINED COMPRESSIVE STRENGTH, QP ⁴	SPT ⁵ (BPF)	CONSISTENCY ⁷ (COHESIVE)
<0.25	<2	Very Soft
0.25 - <0.50	3 - 4	Soft
0.50 - <1.00	5 - 8	Firm
1.00 - <2.00	9 - 15	Stiff
2.00 - <4.00	16 - 30	Very Stiff
4.00 - 8.00	31 - 50	Hard
>8.00	>50	Very Hard

RELATIVE AMOUNT ⁷	COARSE GRAINED (%) ⁸	FINE GRAINED (%) ⁸
Trace	<5	<5
With	10 - 20	10 - 25
Adjective (ex: "Silty")	25 - 45	30 - 45

GRAVELS, SANDS & NON-COHESIVE SILTS	
SPT ⁵	DENSITY
<5	Very Loose
5 - 10	Loose
11 - 30	Medium Dense
31 - 50	Dense
>50	Very Dense

WATER LEVELS ⁶	
	WL (First Encountered)
	WL (Completion)
	WL (Seasonal High Water)
	WL (Stabilized)

FILL AND ROCK			
FILL	POSSIBLE FILL	PROBABLE FILL	ROCK

¹Classifications and symbols per ASTM D 2488-17 (Visual-Manual Procedure) unless noted otherwise.

²To be consistent with general practice, "POORLY GRADED" has been removed from GP, GP-GM, GP-GC, SP, SP-SM, SP-SC soil types on the boring logs.

³Non-ASTM designations are included in soil descriptions and symbols along with ASTM symbol [Ex: (SM-FILL)].

⁴Typically estimated via pocket penetrometer or Torvane shear test and expressed in tons per square foot (tsf).

⁵Standard Penetration Test (SPT) refers to the number of hammer blows (blow count) of a 140 lb. hammer falling 30 inches on a 2 inch OD split spoon sampler required to drive the sampler 12 inches (ASTM D 1586). "N-value" is another term for "blow count" and is expressed in blows per foot (bpf). SPT correlations per 7.4.2 Method B and need to be corrected if using an auto hammer.

⁶The water levels are those levels actually measured in the borehole at the times indicated by the symbol. The measurements are relatively reliable when augering, without adding fluids, in granular soils. In clay and cohesive silts, the determination of water levels may require several days for the water level to stabilize. In such cases, additional methods of measurement are generally employed.

⁷Minor deviation from ASTM D 2488-17 Note 14.

⁸Percentages are estimated to the nearest 5% per ASTM D 2488-17.

UNIFIED SOIL CLASSIFICATION SYSTEM (ASTM D 2487)

Major Divisions		Group Symbols	Typical Names	Laboratory Classification Criteria				
Coarse-grained soils (More than half of material is larger than No. 200 Sieve size)	Gravels (More than half of coarse fraction is larger than No. 4 sieve size)	Clean gravels (Little or no fines)	GW	Well-graded gravels, gravel-sand mixtures, little or no fines	Determine percentages of sand and gravel from grain-size curve. Depending on percentage of fines (fraction smaller than No. 200 sieve size), coarse-grained soils are classified as follows: Less than 5 percent GW, GP, SW, SP More than 12 percent GM, GC, SM, SC 5 to 12 percent Borderline cases requiring dual symbols ^b	$C_u = D_{60}/D_{10}$ greater than 4 $C_c = (D_{30})^2 / (D_{10} \times D_{60})$ between 1 and 3		
			GP	Poorly graded gravels, gravel-sand mixtures, little or no fines		Not meeting all gradation requirements for GW		
		Gravels with fines (Appreciable amount of fines)	GM ^a	d		Silty gravels, gravel-sand mixtures	Atterberg limits below "A" line or P.I. less than 4	Above "A" line with P.I. between 4 and 7 are borderline cases requiring use of dual symbols
				u				
		GC	Clayey gravels, gravel-sand-clay mixtures	Atterberg limits below "A" line or P.I. less than 7				
		Sands (More than half of coarse fraction is smaller than No. 4 sieve size)	Clean sands (Little or no fines)	SW		Well-graded sands, gravelly sands, little or no fines	$C_u = D_{60}/D_{10}$ greater than 6 $C_c = (D_{30})^2 / (D_{10} \times D_{60})$ between 1 and 3	
	SP			Poorly graded sands, gravelly sands, little or no fines	Not meeting all gradation requirements for SW			
	Sands with fines (Appreciable amount of fines)		SM ^a	d	Silty sands, sand-silt mixtures	Atterberg limits above "A" line or P.I. less than 4	Limits plotting in CL-ML zone with P.I. between 4 and 7 are borderline cases requiring use of dual symbols	
				u				
	SC	Clayey sands, sand-clay mixtures	Atterberg limits above "A" line with P.I. greater than 7					
Fine-grained soils (More than half material is smaller than No. 200 Sieve)	Silts and clays (Liquid limit less than 50)	ML	Inorganic silts and very fine sands, rock flour, silty or clayey fine sands, or clayey silts with slight plasticity					
		CL	Inorganic clays of low to medium plasticity, gravelly clays, sandy clays, silty clays, lean clays					
		OL	Organic silts and organic silty clays of low plasticity					
	Silts and clays (Liquid limit greater than 50)	MH	Inorganic silts, micaceous or diatomaceous fine sandy or silty soils, elastic silts					
		CH	Inorganic clays of high plasticity, fat clays					
		OH	Organic clays of medium to high plasticity, organic silts					
	Pt	Peat and other highly organic soils						

^a Division of GM and SM groups into subdivisions of d and u are for roads and airfields only. Subdivision is based on Atterberg limits; suffix d used when L.L. is 28 or less and the P.I. is 6 or less; the suffix u used when L.L. is greater than 28.

^b Borderline classifications, used for soils possessing characteristics of two groups, are designated by combinations of group symbols. For example: GW-GC, well-graded gravel-sand mixture with clay binder. (From Table 2.16 - Winterkorn and Fang, 1975)

CLIENT: JCHA Housing & Development Corp.	PROJECT NO.: 30:2112	SHEET: 1 of 1	
PROJECT NAME: JCHA Terrace Manor Roadway Improvements	HAND AUGER NO.: B-01	SURFACE ELEVATION: 599.00	
SITE LOCATION: 4501 Little Dr, Bessemer, Alabama 35022		STATION:	
NORTHING:		EASTING:	

DEPTH (FT)	WATER LEVELS	ELEVATION (FT)	DESCRIPTION OF MATERIAL	EXCAVATION EFFORT	DCP	QP (TSF)	SAMPLE NUMBER	MOISTURE CONTENT (%)
5		594	Asphalt Thickness 3" Gravel Thickness 4" (CL) LEAN CLAY WITH SAND, red, moist, hard, contains chert Refusal encountered at 2.0 feet. END OF DRILLING AT 2.0 FT		25 20-25		S-1 S-2	23.6
10		589						
15		584						
20		579						
25		574						

REMARKS:

THE STRATIFICATION LINES REPRESENT THE APPROXIMATE BOUNDRY LINES BETWEEN SOIL TYPES. IN-SITU THE TRANSITION MAY BE GRADUAL

EXCAVATION EFFORT: E - EASY M - MEDIUM D - DIFFICULT VD - VERY DIFFICULT

<input type="checkbox"/> WL (First Encountered)	<input checked="" type="checkbox"/> WL (Seasonal High)	CONTRACTOR:	OPERATOR:	MAKE/MODEL: WL
<input checked="" type="checkbox"/> (Completion)		ECS	Karia Muya	Hand Augers

ECS REP.: K. Muya	DATE COMPLETED: Oct 16 2021	UNITS: English	CAVE-IN-DEPTH:
-----------------------------	---------------------------------------	--------------------------	----------------

HAND AUGER LOG

SITE LOCATION: 4501 Little Dr, Bessemer, Alabama 35022			LOSS OF CIRCULATION
NORTHING:	EASTING:	STATION:	BOTTOM OF CASING
			612.0

DEPTH (FT)	SAMPLE NUMBER	SAMPLE TYPE	SAMPLE DIST. (IN)	RECOVERY (IN)	DESCRIPTION OF MATERIAL	WATER LEVELS	ELEVATION (FT)	BLOWS/6"	Plastic Limit Water Content Liquid Limit X ● ———— △ ⊗ STANDARD PENETRATION BLOWS/FT ROCK QUALITY DESIGNATION & RECOVERY — RQD — REC ○ CALIBRATED PENETROMETER TON/SF [FINES CONTENT] %
	S-1	SS	18	18	Asphalt Thickness 1.5" Gravel Thickness 4" (CH) SANDY FAT CLAY WITH GRAVEL, red and light brown and gray mottled, moist, stiff to very stiff		607	5-6-6 (12)	
5	S-2	SS	18	18			607	4-5-7 (12)	
	S-3	SS	18	18			607	4-8-13 (21)	
10	END OF DRILLING AT 7.5 FT						602		
15							597		
20							592		
25							587		
30							582		

THE STRATIFICATION LINES REPRESENT THE APPROXIMATE BOUNDARY LINES BETWEEN SOIL TYPES. IN-SITU THE TRANSITION MAY BE GRADUAL

<input checked="" type="checkbox"/> WL (First Encountered)	BORING STARTED: Oct 14 2021	CAVE IN DEPTH:
<input checked="" type="checkbox"/> WL (Completion)	BORING COMPLETED: Oct 14 2021	HAMMER TYPE: Auto
<input checked="" type="checkbox"/> WL (Seasonal High Water)	EQUIPMENT: Truck	LOGGED BY: K. Muya
<input checked="" type="checkbox"/> WL (Stabilized)		DRILLING METHOD: HSA

GEOTECHNICAL BOREHOLE LOG

SITE LOCATION: 4501 Little Dr, Bessemer, Alabama 35022			LOSS OF CIRCULATION
NORTHING:	EASTING:	STATION:	BOTTOM OF CASING
			603.0

DEPTH (FT)	SAMPLE NUMBER	SAMPLE TYPE	SAMPLE DIST. (IN)	RECOVERY (IN)	DESCRIPTION OF MATERIAL	WATER LEVELS	ELEVATION (FT)	BLOWS/6"	Plastic Limit Water Content Liquid Limit X ————— ● ————— Δ ⊗ STANDARD PENETRATION BLOWS/FT ROCK QUALITY DESIGNATION & RECOVERY — RQD — REC ○ CALIBRATED PENETROMETER TON/SF [FINES CONTENT] %	
5	S-1	SS	18	18	Asphalt Thickness 1" Gravel Thickness 4" (CH) SANDY FAT CLAY WITH GRAVEL, red and dark brown, moist, stiff, contains chert (CL) LEAN CLAY WITH SAND, red, moist, stiff, contains chert		598	4-5-7 (12) 5-5-7 (12) 6-6-8 (14)		
	S-2	SS	18	18						
	S-3	SS	18	18						
10	END OF DRILLING AT 7.5 FT						593			
15							588			
20							583			
25							578			
30							573			

THE STRATIFICATION LINES REPRESENT THE APPROXIMATE BOUNDARY LINES BETWEEN SOIL TYPES. IN-SITU THE TRANSITION MAY BE GRADUAL

<input checked="" type="checkbox"/> WL (First Encountered)	BORING STARTED: Oct 16 2021	CAVE IN DEPTH:
<input checked="" type="checkbox"/> WL (Completion)	BORING COMPLETED: Oct 16 2021	HAMMER TYPE: Auto
<input checked="" type="checkbox"/> WL (Seasonal High Water)	EQUIPMENT: Truck	LOGGED BY: K. Muya
<input checked="" type="checkbox"/> WL (Stabilized)		DRILLING METHOD: HSA

GEOTECHNICAL BOREHOLE LOG

SITE LOCATION: 4501 Little Dr, Bessemer, Alabama 35022			LOSS OF CIRCULATION
NORTHING:	EASTING:	STATION:	BOTTOM OF CASING
			SURFACE ELEVATION: 620.0

DEPTH (FT)	SAMPLE NUMBER	SAMPLE TYPE	SAMPLE DIST. (IN)	RECOVERY (IN)	DESCRIPTION OF MATERIAL	WATER LEVELS	ELEVATION (FT)	BLOWS/6"	Plastic Limit Water Content Liquid Limit X ● ———— △ ⊗ STANDARD PENETRATION BLOWS/FT ROCK QUALITY DESIGNATION & RECOVERY — RQD — REC ○ CALIBRATED PENETROMETER TON/SF [FINES CONTENT] %
5	S-1	SS	18	18	Asphalt Thickness 1.5" Gravel Thickness 4" (CH) SANDY FAT CLAY WITH GRAVEL, light brown, moist, stiff to hard, contains chert		615	5-5-6 (11)	
	S-2	SS	18	18			615	10-8-12 (20)	
	S-3	SS	18	18			615	8-12-22 (34)	
10	END OF DRILLING AT 7.5 FT						610		
15									
20									
25									
30									

THE STRATIFICATION LINES REPRESENT THE APPROXIMATE BOUNDARY LINES BETWEEN SOIL TYPES. IN-SITU THE TRANSITION MAY BE GRADUAL

<input checked="" type="checkbox"/> WL (First Encountered)	BORING STARTED: Oct 14 2021	CAVE IN DEPTH:
<input checked="" type="checkbox"/> WL (Completion)	BORING COMPLETED: Oct 14 2021	HAMMER TYPE: Auto
<input checked="" type="checkbox"/> WL (Seasonal High Water)	EQUIPMENT: Truck	LOGGED BY: K. Muya
<input checked="" type="checkbox"/> WL (Stabilized)		DRILLING METHOD: HSA

GEOTECHNICAL BOREHOLE LOG

SITE LOCATION: 4501 Little Dr, Bessemer, Alabama 35022			LOSS OF CIRCULATION
NORTHING:	EASTING:	STATION:	BOTTOM OF CASING
			SURFACE ELEVATION: 625.0

DEPTH (FT)	SAMPLE NUMBER	SAMPLE TYPE	SAMPLE DIST. (IN)	RECOVERY (IN)	DESCRIPTION OF MATERIAL	WATER LEVELS	ELEVATION (FT)	BLOWS/6"	Plastic Limit Water Content Liquid Limit X ● ———— △ ⊗ STANDARD PENETRATION BLOWS/FT ROCK QUALITY DESIGNATION & RECOVERY — RQD — REC ○ CALIBRATED PENETROMETER TON/SF [FINES CONTENT] %
5	S-1	SS	18	18	Asphalt Thickness 1.5" Gravel Thickness 4" (CL) LEAN CLAY WITH SAND, red, moist, stiff, contains chert		620	6-7-7 (14)	
	S-2	SS	18	18	(CL) LEAN CLAY WITH SAND, red and light brown, moist, very stiff to hard, contains chert			9-10-12 (22)	[58.7%]
	S-3	SS	18	18				9-13-18 (31)	4.50
10					END OF DRILLING AT 7.5 FT		615		
15							610		
20							605		
25							600		
30							595		

THE STRATIFICATION LINES REPRESENT THE APPROXIMATE BOUNDARY LINES BETWEEN SOIL TYPES. IN-SITU THE TRANSITION MAY BE GRADUAL

<input checked="" type="checkbox"/> WL (First Encountered) <input checked="" type="checkbox"/> WL (Completion) <input checked="" type="checkbox"/> WL (Seasonal High Water) <input checked="" type="checkbox"/> WL (Stabilized)	BORING STARTED: Oct 14 2021 BORING COMPLETED: Oct 14 2021 EQUIPMENT: Truck	CAVE IN DEPTH: HAMMER TYPE: Auto DRILLING METHOD: HSA LOGGED BY: K. Muya
--	---	--

GEOTECHNICAL BOREHOLE LOG

CLIENT: JCHA Housing & Development Corp.	PROJECT NO.: 30:2112	SHEET: 1 of 1	
PROJECT NAME: JCHA Terrace Manor Roadway Improvements	HAND AUGER NO.: B-06	SURFACE ELEVATION: 639.00	
SITE LOCATION: 4501 Little Dr, Bessemer, Alabama 35022		STATION:	
NORTHING:		EASTING:	

DEPTH (FT)	WATER LEVELS	ELEVATION (FT)	DESCRIPTION OF MATERIAL	EXCAVATION EFFORT	DCP	QP (TSF)	SAMPLE NUMBER	MOISTURE CONTENT (%)
5		634	Asphalt Thickness 1.5"		19-25		S-1	14.5
			Gravel Thickness 4"					
10		629	(CL) LEAN CLAY WITH SAND, red and brown, moist, very stiff		10-12-10		S-2	16.5
			Refusal encountered at 2.0 feet.					
15		624	END OF DRILLING AT 2.0 FT					
20		619						
25		614						

REMARKS:

THE STRATIFICATION LINES REPRESENT THE APPROXIMATE BOUNDARY LINES BETWEEN SOIL TYPES. IN-SITU THE TRANSITION MAY BE GRADUAL

EXCAVATION EFFORT: E - EASY M - MEDIUM D - DIFFICULT VD - VERY DIFFICULT

<input type="checkbox"/> WL (First Encountered)	<input type="checkbox"/> WL (Seasonal High)	CONTRACTOR:	OPERATOR:	MAKE/MODEL: WL
<input type="checkbox"/> (Completion)		ECS	Karia Muya	Hand Augers

ECS REP.: K. Muya	DATE COMPLETED: Oct 16 2021	UNITS: English	CAVE-IN-DEPTH:
-----------------------------	---------------------------------------	--------------------------	----------------

HAND AUGER LOG

SITE LOCATION: 4501 Little Dr, Bessemer, Alabama 35022			LOSS OF CIRCULATION
NORTHING:	EASTING:	STATION:	BOTTOM OF CASING
			SURFACE ELEVATION: 629.0

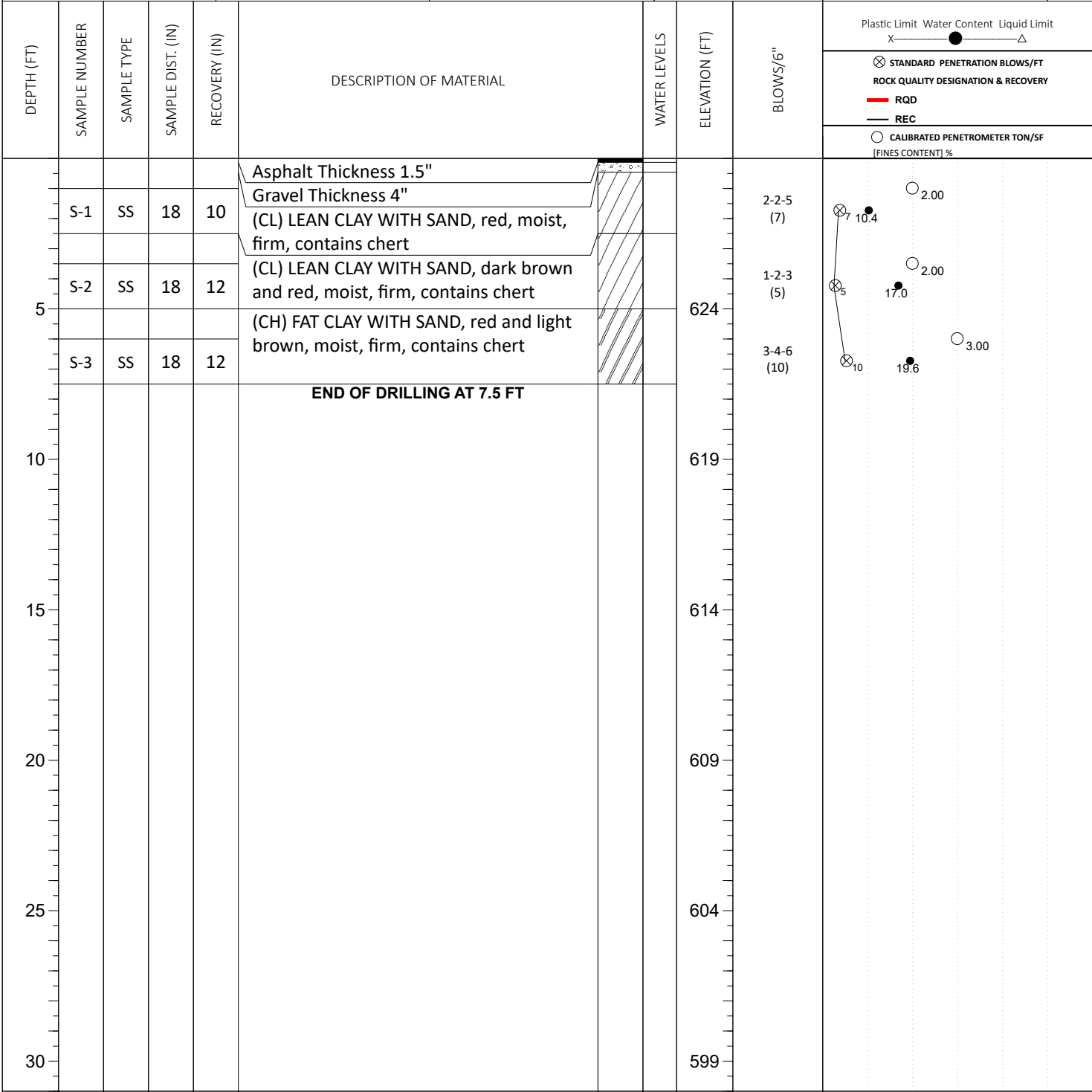

THE STRATIFICATION LINES REPRESENT THE APPROXIMATE BOUNDARY LINES BETWEEN SOIL TYPES. IN-SITU THE TRANSITION MAY BE GRADUAL

<input checked="" type="checkbox"/> WL (First Encountered)	BORING STARTED: Oct 14 2021	CAVE IN DEPTH:
<input checked="" type="checkbox"/> WL (Completion)	BORING COMPLETED: Oct 14 2021	HAMMER TYPE: Auto
<input checked="" type="checkbox"/> WL (Seasonal High Water)	EQUIPMENT: Truck	LOGGED BY: K. Muya
<input checked="" type="checkbox"/> WL (Stabilized)		DRILLING METHOD: HSA

GEOTECHNICAL BOREHOLE LOG

SITE LOCATION: 4501 Little Dr, Bessemer, Alabama 35022			LOSS OF CIRCULATION
NORTHING:	EASTING:	STATION:	BOTTOM OF CASING
			SURFACE ELEVATION: 644.0

DEPTH (FT)	SAMPLE NUMBER	SAMPLE TYPE	SAMPLE DIST. (IN)	RECOVERY (IN)	DESCRIPTION OF MATERIAL	WATER LEVELS	ELEVATION (FT)	BLOWS/6"	Plastic Limit Water Content Liquid Limit X ● ———— Δ ⊗ STANDARD PENETRATION BLOWS/FT ROCK QUALITY DESIGNATION & RECOVERY — RQD — REC ○ CALIBRATED PENETROMETER TON/SF [FINES CONTENT] %
0	S-1	SS	18	0	Asphalt Thickness 1.5" Gravel Thickness 4" (CL) LEAN CLAY WITH SAND, red, moist, firm to very stiff, contains chert		639	4-6-6 (12)	
5	S-2	SS	18	18	(CH) FAT CLAY WITH SAND, red and gray, moist, contains chert		639	4-9-12 (21)	
10	S-3	SS	12	10	END OF DRILLING AT 7.5 FT		634		
15							629		
20							624		
25							619		
30							614		

THE STRATIFICATION LINES REPRESENT THE APPROXIMATE BOUNDARY LINES BETWEEN SOIL TYPES. IN-SITU THE TRANSITION MAY BE GRADUAL

<input checked="" type="checkbox"/> WL (First Encountered) <input checked="" type="checkbox"/> WL (Completion) <input checked="" type="checkbox"/> WL (Seasonal High Water) <input checked="" type="checkbox"/> WL (Stabilized)	BORING STARTED: Oct 14 2021 BORING COMPLETED: Oct 14 2021 EQUIPMENT: Truck	LOGGED BY: K. Muya	CAVE IN DEPTH: HAMMER TYPE: Auto DRILLING METHOD: HSA
--	---	---------------------------	---

GEOTECHNICAL BOREHOLE LOG

SITE LOCATION: 4501 Little Dr, Bessemer, Alabama 35022			LOSS OF CIRCULATION
NORTHING:	EASTING:	STATION:	BOTTOM OF CASING
			659.0

DEPTH (FT)	SAMPLE NUMBER	SAMPLE TYPE	SAMPLE DIST. (IN)	RECOVERY (IN)	DESCRIPTION OF MATERIAL	WATER LEVELS	ELEVATION (FT)	BLOWS/6"	Plastic Limit Water Content Liquid Limit X ● ———— △ ⊗ STANDARD PENETRATION BLOWS/FT ROCK QUALITY DESIGNATION & RECOVERY — RQD — REC ○ CALIBRATED PENETROMETER TON/SF [FINES CONTENT] %
7-7-8	S-1	SS	18	18	Asphalt Thickness 1.5" Gravel Thickness 4" (CL) LEAN CLAY WITH SAND, red, moist, stiff to hard, contains chert		654	15 (15)	
8-8-8	S-2	SS	18	15			654	16 (16)	
10-17-25	S-3	SS	18	10			654	42 (42)	
END OF DRILLING AT 7.5 FT									
10							649		
15							644		
20							639		
25							634		
30							629		

THE STRATIFICATION LINES REPRESENT THE APPROXIMATE BOUNDARY LINES BETWEEN SOIL TYPES. IN-SITU THE TRANSITION MAY BE GRADUAL

<input checked="" type="checkbox"/> WL (First Encountered) <input checked="" type="checkbox"/> WL (Completion) <input checked="" type="checkbox"/> WL (Seasonal High Water) <input checked="" type="checkbox"/> WL (Stabilized)	BORING STARTED: Oct 14 2021 BORING COMPLETED: Oct 14 2021 EQUIPMENT: Truck	CAVE IN DEPTH: HAMMER TYPE: Auto DRILLING METHOD: HSA	LOGGED BY: K. Muya
--	---	---	------------------------------

GEOTECHNICAL BOREHOLE LOG

SITE LOCATION: 4501 Little Dr, Bessemer, Alabama 35022	LOSS OF CIRCULATION	
NORTHING:	EASTING:	STATION:
SURFACE ELEVATION: 632.0		
BOTTOM OF CASING		

DEPTH (FT)	SAMPLE NUMBER	SAMPLE TYPE	SAMPLE DIST. (IN)	RECOVERY (IN)	DESCRIPTION OF MATERIAL	WATER LEVELS	ELEVATION (FT)	BLOWS/6"	Plastic Limit Water Content Liquid Limit X ● ———— △ <input checked="" type="checkbox"/> STANDARD PENETRATION BLOWS/FT ROCK QUALITY DESIGNATION & RECOVERY — RQD — REC <input type="checkbox"/> CALIBRATED PENETROMETER TON/SF [FINES CONTENT] %
	S-1	SS	18	13	Asphalt Thickness 1.5"			5-8-50 (58)	
	S-2	SS	2	2	Gravel Thickness 4" (CL) LEAN CLAY WITH SAND, red, moist, hard, contains chert			50/2" (50/2")	
5					Partially Weathered Rock		627		
					Refusal encountered at 5.0 feet. END OF DRILLING AT 5.0 FT				
10							622		
15							617		
20							612		
25							607		
30							602		

THE STRATIFICATION LINES REPRESENT THE APPROXIMATE BOUNDARY LINES BETWEEN SOIL TYPES. IN-SITU THE TRANSITION MAY BE GRADUAL

<input checked="" type="checkbox"/> WL (First Encountered)	BORING STARTED: Oct 14 2021	CAVE IN DEPTH:
<input checked="" type="checkbox"/> WL (Completion)	BORING COMPLETED: Oct 14 2021	HAMMER TYPE: Auto
<input checked="" type="checkbox"/> WL (Seasonal High Water)	EQUIPMENT: Truck	LOGGED BY: K. Muya
<input checked="" type="checkbox"/> WL (Stabilized)		DRILLING METHOD: HSA

GEOTECHNICAL BOREHOLE LOG

SITE LOCATION: 4501 Little Dr, Bessemer, Alabama 35022			LOSS OF CIRCULATION
NORTHING:	EASTING:	STATION:	BOTTOM OF CASING
			SURFACE ELEVATION: 611.0

DEPTH (FT)	SAMPLE NUMBER	SAMPLE TYPE	SAMPLE DIST. (IN)	RECOVERY (IN)	DESCRIPTION OF MATERIAL	WATER LEVELS	ELEVATION (FT)	BLOWS/6"	Plastic Limit Water Content Liquid Limit X ● ———— △ ⊗ STANDARD PENETRATION BLOWS/FT ROCK QUALITY DESIGNATION & RECOVERY — RQD — REC ○ CALIBRATED PENETROMETER TON/SF [FINES CONTENT] %
5	S-1	SS	18	18	Asphalt Thickness 1.5" Gravel Thickness 4" (CH) FAT CLAY WITH SAND, trace organics, dark brown and red, moist, firm		606	5-4-2 (6)	6, 14.8, 4.50
	S-2	SS	18	18	(CH) FAT CLAY WITH SAND, light brown and red, moist, firm, contains chert		606	5-4-6 (10)	10, 13.2, 4.50
	S-3	SS	18	18			601	8-7-8 (15)	15, 29, 23.1, 4.00, 66 [81.2%]
10					END OF DRILLING AT 7.5 FT		601		
15							596		
20							591		
25							586		
30							581		

THE STRATIFICATION LINES REPRESENT THE APPROXIMATE BOUNDARY LINES BETWEEN SOIL TYPES. IN-SITU THE TRANSITION MAY BE GRADUAL

<input checked="" type="checkbox"/> WL (First Encountered)	BORING STARTED: Oct 14 2021	CAVE IN DEPTH:
<input checked="" type="checkbox"/> WL (Completion)	BORING COMPLETED: Oct 14 2021	HAMMER TYPE: Auto
<input checked="" type="checkbox"/> WL (Seasonal High Water)	EQUIPMENT: Track	LOGGED BY: K. Muya
<input checked="" type="checkbox"/> WL (Stabilized)		DRILLING METHOD: HSA

GEOTECHNICAL BOREHOLE LOG

CLIENT: JCHA Housing & Development Corp.	PROJECT NO.: 30:2112	BORING NO.: B-12	SHEET: 1 of 1	
PROJECT NAME: JCHA Terrace Manor Roadway Improvements	DRILLER/CONTRACTOR: South Bros Drilling			

SITE LOCATION: 4501 Little Dr, Bessemer, Alabama 35022			LOSS OF CIRCULATION
NORTHING:	EASTING:	STATION:	BOTTOM OF CASING
			606.0

DEPTH (FT)	SAMPLE NUMBER	SAMPLE TYPE	SAMPLE DIST. (IN)	RECOVERY (IN)	DESCRIPTION OF MATERIAL	WATER LEVELS	ELEVATION (FT)	BLOWS/6"	Plastic Limit Water Content Liquid Limit X ● ———— △ <input checked="" type="checkbox"/> STANDARD PENETRATION BLOWS/FT ROCK QUALITY DESIGNATION & RECOVERY — RQD — REC <input type="checkbox"/> CALIBRATED PENETROMETER TON/SF [FINES CONTENT] %
5	S-1	SS	18	18	Asphalt Thickness 1.75" Gravel Thickness 4" (CL) LEAN CLAY WITH SAND, red and light brown, moist, stiff, contains chert Refusal encountered at 3.0 feet. END OF DRILLING AT 3.0 FT	6-6-7 (13)	601	6-6-7 (13)	<input checked="" type="checkbox"/> 13 ● 21.3 ○ 4.50
10							596		
15							591		
20							586		
25							581		
30							576		

THE STRATIFICATION LINES REPRESENT THE APPROXIMATE BOUNDARY LINES BETWEEN SOIL TYPES. IN-SITU THE TRANSITION MAY BE GRADUAL

<input checked="" type="checkbox"/> WL (First Encountered)	BORING STARTED: Oct 14 2021	CAVE IN DEPTH:
<input checked="" type="checkbox"/> WL (Completion)	BORING COMPLETED: Oct 14 2021	HAMMER TYPE: Auto
<input checked="" type="checkbox"/> WL (Seasonal High Water)	EQUIPMENT: Truck	LOGGED BY: K. Muya
<input checked="" type="checkbox"/> WL (Stabilized)		DRILLING METHOD: HSA

GEOTECHNICAL BOREHOLE LOG

CLIENT: JCHA Housing & Development Corp.	PROJECT NO.: 30:2112	BORING NO.: B-13	SHEET: 1 of 1	
PROJECT NAME: JCHA Terrace Manor Roadway Improvements	DRILLER/CONTRACTOR: South Bros Drilling			

SITE LOCATION: 4501 Little Dr, Bessemer, Alabama 35022			LOSS OF CIRCULATION
NORTHING:	EASTING:	STATION:	BOTTOM OF CASING
			605.0

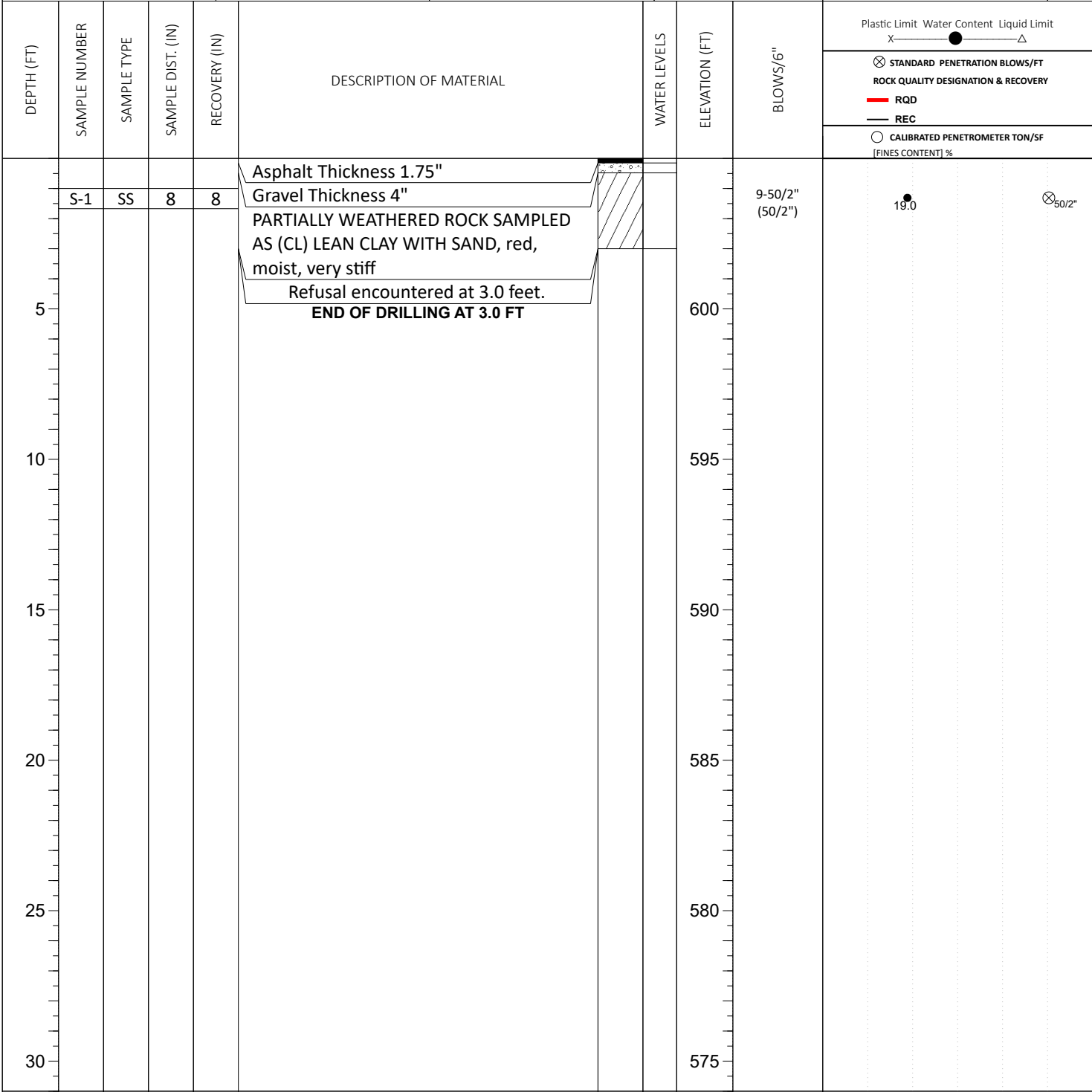

THE STRATIFICATION LINES REPRESENT THE APPROXIMATE BOUNDARY LINES BETWEEN SOIL TYPES. IN-SITU THE TRANSITION MAY BE GRADUAL

<input checked="" type="checkbox"/> WL (First Encountered)	BORING STARTED: Oct 14 2021	CAVE IN DEPTH:
<input checked="" type="checkbox"/> WL (Completion)	BORING COMPLETED: Oct 14 2021	HAMMER TYPE: Auto
<input checked="" type="checkbox"/> WL (Seasonal High Water)	EQUIPMENT: Truck	LOGGED BY: K. Muya
<input checked="" type="checkbox"/> WL (Stabilized)		DRILLING METHOD: HSA

GEOTECHNICAL BOREHOLE LOG

SITE LOCATION: 4501 Little Dr, Bessemer, Alabama 35022	LOSS OF CIRCULATION	
NORTHING:	EASTING:	STATION:
SURFACE ELEVATION: 608.0		
BOTTOM OF CASING		

DEPTH (FT)	SAMPLE NUMBER	SAMPLE TYPE	SAMPLE DIST. (IN)	RECOVERY (IN)	DESCRIPTION OF MATERIAL	WATER LEVELS	ELEVATION (FT)	BLOWS/6"	Plastic Limit Water Content Liquid Limit X ● ———— △ <input checked="" type="checkbox"/> STANDARD PENETRATION BLOWS/FT ROCK QUALITY DESIGNATION & RECOVERY — RQD — REC <input type="checkbox"/> CALIBRATED PENETROMETER TON/SF [FINES CONTENT] %
5	S-1	SS	18	15	Asphalt Thickness 1.75" Gravel Thickness 4" (CL/CH) LEAN TO FAT CLAY, red, moist, stiff Refusal encountered at 3.0 feet. END OF DRILLING AT 3.0 FT		603	4-4-7 (11)	<input checked="" type="checkbox"/> 19.8 <input type="checkbox"/> 4.50
10							598		
15							593		
20							588		
25							583		
30							578		

THE STRATIFICATION LINES REPRESENT THE APPROXIMATE BOUNDARY LINES BETWEEN SOIL TYPES. IN-SITU THE TRANSITION MAY BE GRADUAL

<input checked="" type="checkbox"/> WL (First Encountered)	BORING STARTED: Oct 14 2021	CAVE IN DEPTH:
<input checked="" type="checkbox"/> WL (Completion)	BORING COMPLETED: Oct 14 2021	HAMMER TYPE: Auto
<input checked="" type="checkbox"/> WL (Seasonal High Water)	EQUIPMENT: Truck	LOGGED BY: K. Muya
<input checked="" type="checkbox"/> WL (Stabilized)		DRILLING METHOD: HSA

GEOTECHNICAL BOREHOLE LOG

SITE LOCATION: 4501 Little Dr, Bessemer, Alabama 35022			LOSS OF CIRCULATION
NORTHING:	EASTING:	STATION:	BOTTOM OF CASING
			597.0

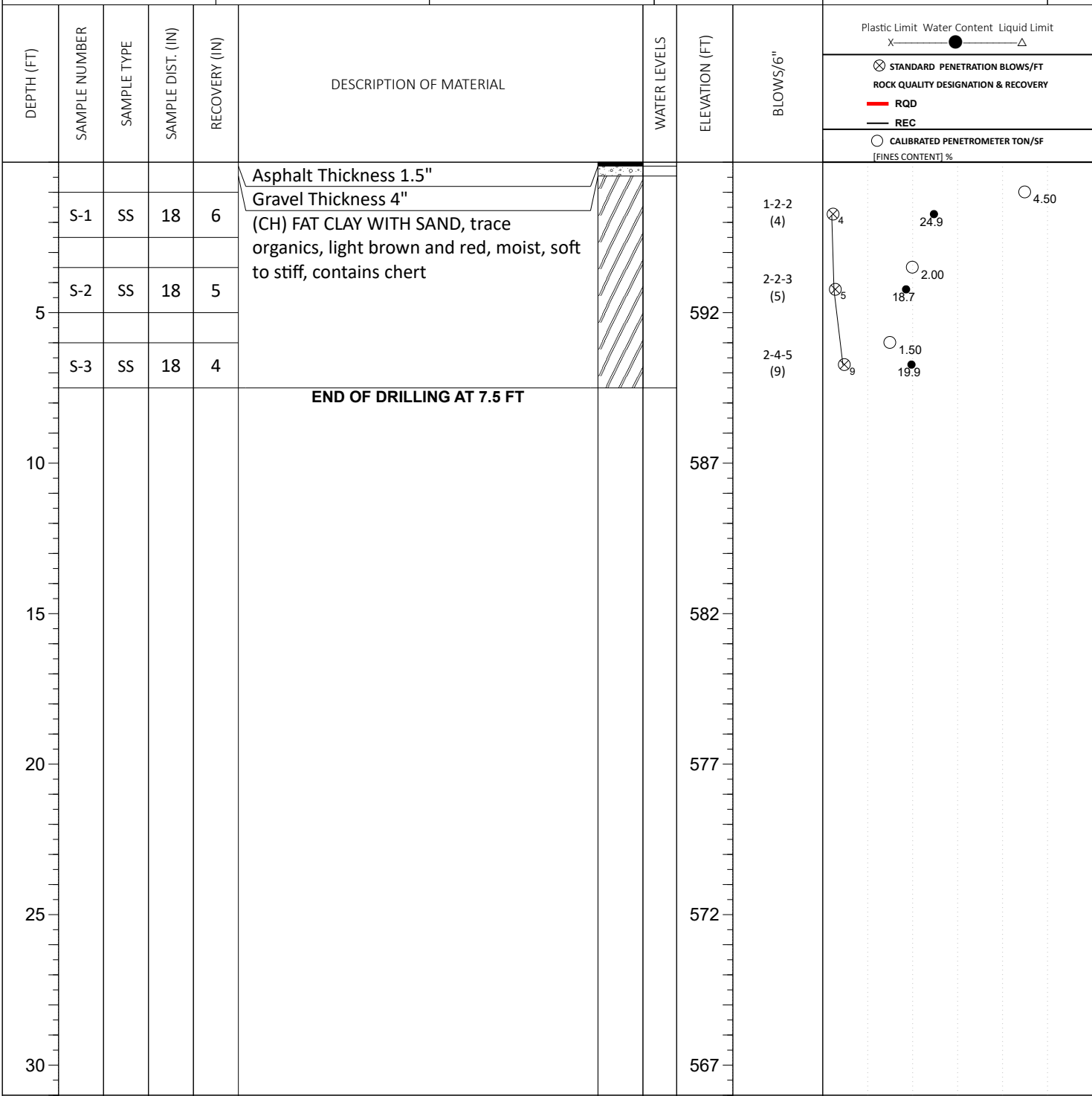

THE STRATIFICATION LINES REPRESENT THE APPROXIMATE BOUNDARY LINES BETWEEN SOIL TYPES. IN-SITU THE TRANSITION MAY BE GRADUAL

<input checked="" type="checkbox"/> WL (First Encountered)	BORING STARTED: Oct 14 2021	CAVE IN DEPTH:
<input checked="" type="checkbox"/> WL (Completion)	BORING COMPLETED: Oct 14 2021	HAMMER TYPE: Auto
<input checked="" type="checkbox"/> WL (Seasonal High Water)	EQUIPMENT: Truck	LOGGED BY: K. Muya
<input checked="" type="checkbox"/> WL (Stabilized)		DRILLING METHOD: HSA

GEOTECHNICAL BOREHOLE LOG

SITE LOCATION: 4501 Little Dr, Bessemer, Alabama 35022			LOSS OF CIRCULATION 	
NORTHING:	EASTING:	STATION:	SURFACE ELEVATION: 590.0	BOTTOM OF CASING 

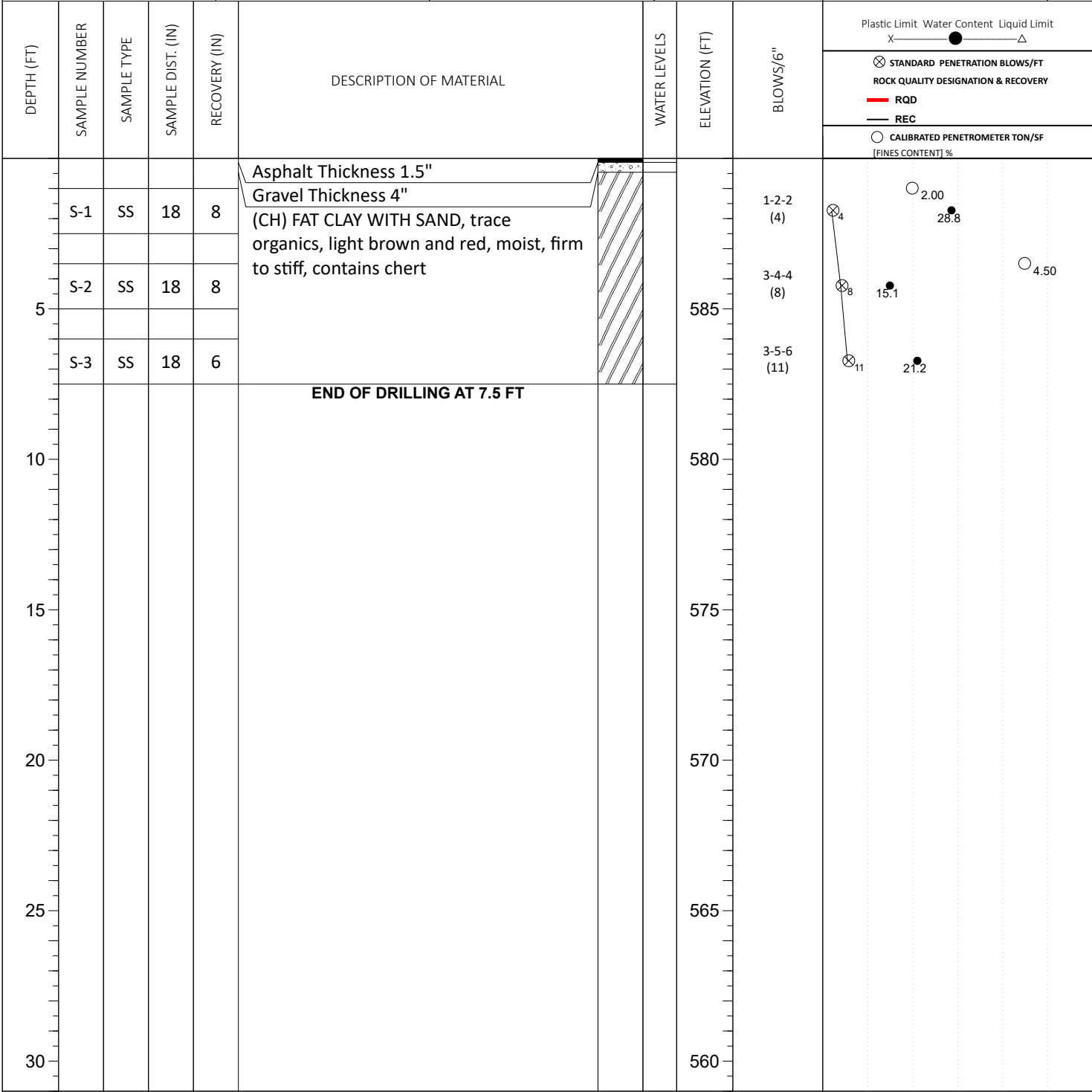

THE STRATIFICATION LINES REPRESENT THE APPROXIMATE BOUNDARY LINES BETWEEN SOIL TYPES. IN-SITU THE TRANSITION MAY BE GRADUAL

<input checked="" type="checkbox"/> WL (First Encountered)	BORING STARTED: Oct 14 2021	CAVE IN DEPTH:
<input checked="" type="checkbox"/> WL (Completion)	BORING COMPLETED: Oct 14 2021	HAMMER TYPE: Auto
<input checked="" type="checkbox"/> WL (Seasonal High Water)	EQUIPMENT: Truck	LOGGED BY: K. Muya
<input checked="" type="checkbox"/> WL (Stabilized)		DRILLING METHOD: HSA

GEOTECHNICAL BOREHOLE LOG

CLIENT: JCHA Housing & Development Corp.	PROJECT NO.: 30:2112	BORING NO.: B-17	SHEET: 1 of 1	
PROJECT NAME: JCHA Terrace Manor Roadway Improvements	DRILLER/CONTRACTOR: South Bros Drilling			

SITE LOCATION: 4501 Little Dr, Bessemer, Alabama 35022			LOSS OF CIRCULATION
NORTHING:	EASTING:	STATION:	BOTTOM OF CASING
			SURFACE ELEVATION: 582.0

DEPTH (FT)	SAMPLE NUMBER	SAMPLE TYPE	SAMPLE DIST. (IN)	RECOVERY (IN)	DESCRIPTION OF MATERIAL	WATER LEVELS	ELEVATION (FT)	BLOWS/6"	
	S-1	SS	12	0	Asphalt Thickness 1.75" Gravel Thickness 4" (CL) SANDY LEAN CLAY WITH GRAVEL, light brown, moist Refusal encountered at 1.0 feet. END OF DRILLING AT 1.0 FT		577		Plastic Limit Water Content Liquid Limit X ● ———— △ <input checked="" type="checkbox"/> STANDARD PENETRATION BLOWS/FT ROCK QUALITY DESIGNATION & RECOVERY — RQD — REC <input type="checkbox"/> CALIBRATED PENETROMETER TON/SF [FINES CONTENT] %
5									
10							572		
15							567		
20							562		
25							557		
30							552		

THE STRATIFICATION LINES REPRESENT THE APPROXIMATE BOUNDARY LINES BETWEEN SOIL TYPES. IN-SITU THE TRANSITION MAY BE GRADUAL

<input checked="" type="checkbox"/> WL (First Encountered)	BORING STARTED: Oct 14 2021	CAVE IN DEPTH:
<input checked="" type="checkbox"/> WL (Completion)	BORING COMPLETED: Oct 14 2021	HAMMER TYPE: Auto
<input checked="" type="checkbox"/> WL (Seasonal High Water)	EQUIPMENT: Truck	LOGGED BY: K. Muya
<input checked="" type="checkbox"/> WL (Stabilized)		DRILLING METHOD: HSA

GEOTECHNICAL BOREHOLE LOG

SITE LOCATION: 4501 Little Dr, Bessemer, Alabama 35022			LOSS OF CIRCULATION
NORTHING:	EASTING:	STATION:	BOTTOM OF CASING
			SURFACE ELEVATION: 581.0

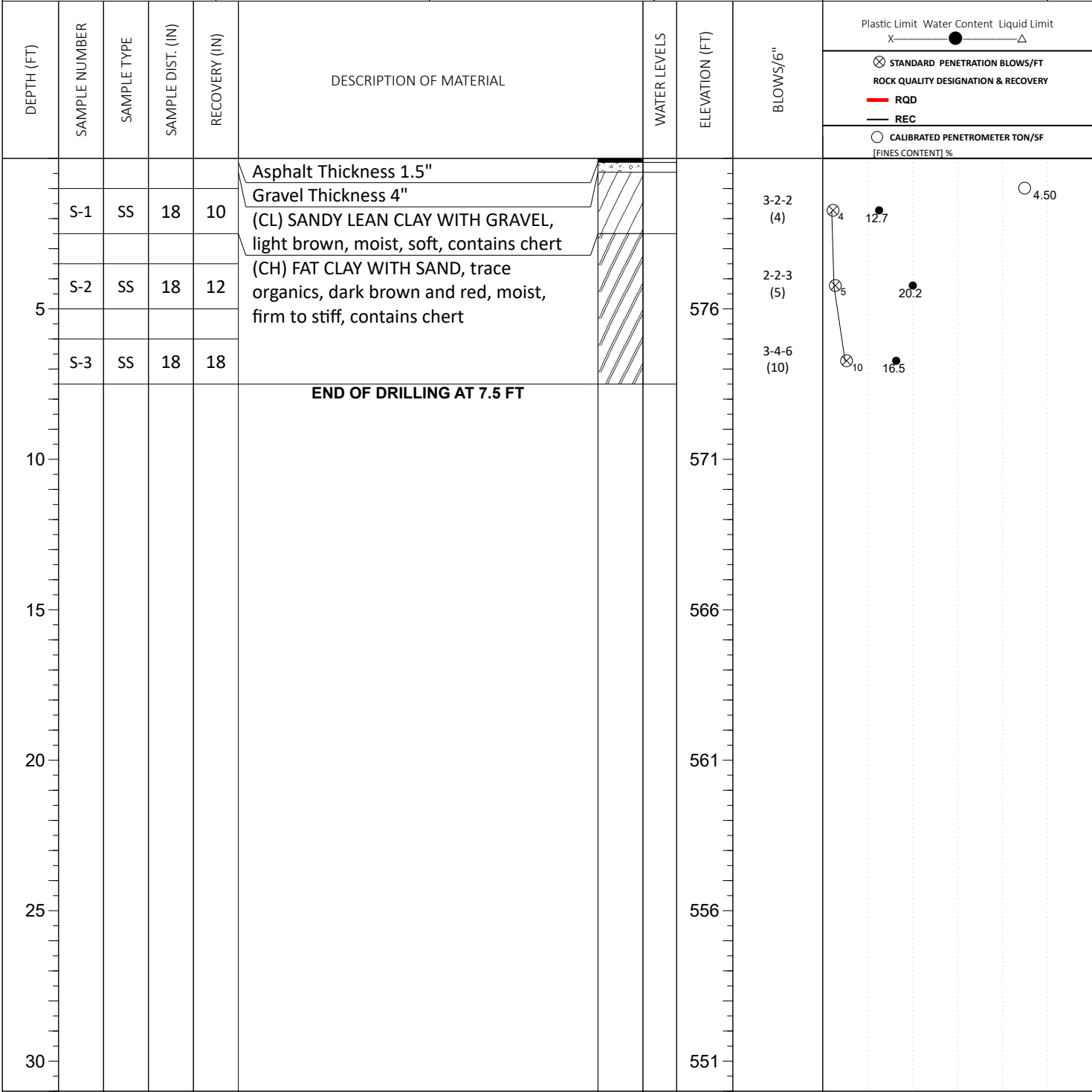

THE STRATIFICATION LINES REPRESENT THE APPROXIMATE BOUNDARY LINES BETWEEN SOIL TYPES. IN-SITU THE TRANSITION MAY BE GRADUAL

<input checked="" type="checkbox"/> WL (First Encountered)	BORING STARTED: Oct 14 2021	CAVE IN DEPTH:
<input checked="" type="checkbox"/> WL (Completion)	BORING COMPLETED: Oct 14 2021	HAMMER TYPE: Auto
<input checked="" type="checkbox"/> WL (Seasonal High Water)	EQUIPMENT: Truck	LOGGED BY: K. Muya
<input checked="" type="checkbox"/> WL (Stabilized)		DRILLING METHOD: HSA

GEOTECHNICAL BOREHOLE LOG

SITE LOCATION: 4501 Little Dr, Bessemer, Alabama 35022			LOSS OF CIRCULATION
NORTHING:	EASTING:	STATION:	BOTTOM OF CASING
			593.0

DEPTH (FT)	SAMPLE NUMBER	SAMPLE TYPE	SAMPLE DIST. (IN)	RECOVERY (IN)	DESCRIPTION OF MATERIAL	WATER LEVELS	ELEVATION (FT)	BLOWS/6"	Plastic Limit Water Content Liquid Limit X ● ———— △ ⊗ STANDARD PENETRATION BLOWS/FT ROCK QUALITY DESIGNATION & RECOVERY — RQD — REC ○ CALIBRATED PENETROMETER TON/SF [FINES CONTENT] %
4-5-7	S-1	SS	18	18	Asphalt Thickness 1.75" Gravel Thickness 4" (CH) FAT CLAY WITH SAND, light brown and red, moist, stiff to hard, contains chert		588	12, 14.3	4.00
8-9-10	S-2	SS	18	18			583	19, 22.5	4.50
8-13-24	S-3	SS	18	12			573	16.7, 37	4.50
END OF DRILLING AT 7.5 FT									
10									
15									
20									
25									
30									

THE STRATIFICATION LINES REPRESENT THE APPROXIMATE BOUNDARY LINES BETWEEN SOIL TYPES. IN-SITU THE TRANSITION MAY BE GRADUAL

<input checked="" type="checkbox"/> WL (First Encountered)	BORING STARTED: Oct 14 2021	CAVE IN DEPTH:
<input checked="" type="checkbox"/> WL (Completion)	BORING COMPLETED: Oct 14 2021	HAMMER TYPE: Auto
<input checked="" type="checkbox"/> WL (Seasonal High Water)	EQUIPMENT: Truck	LOGGED BY: K. Muya
<input checked="" type="checkbox"/> WL (Stabilized)		DRILLING METHOD: HSA

GEOTECHNICAL BOREHOLE LOG

SITE LOCATION: 4501 Little Dr, Bessemer, Alabama 35022	LOSS OF CIRCULATION	
NORTHING:	EASTING:	STATION:
SURFACE ELEVATION: 601.0		
BOTTOM OF CASING		

DEPTH (FT)	SAMPLE NUMBER	SAMPLE TYPE	SAMPLE DIST. (IN)	RECOVERY (IN)	DESCRIPTION OF MATERIAL	WATER LEVELS	ELEVATION (FT)	BLOWS/6"	Plastic Limit Water Content Liquid Limit X ● ———— △ <input checked="" type="checkbox"/> STANDARD PENETRATION BLOWS/FT ROCK QUALITY DESIGNATION & RECOVERY — RQD — REC <input type="checkbox"/> CALIBRATED PENETROMETER TON/SF [FINES CONTENT] %
5	S-1	SS	4	4	Asphalt Thickness 1.75" Gravel Thickness 4" PARTIALLY WEATHERED ROCK SAMPLED AS (CL) LEAN CLAY WITH SAND, red, moist, hard Refusal encountered at 3.0 feet. END OF DRILLING AT 3.0 FT		596	50/4" (50/4")	18.2 ● ○ 3.00 ⊗ 50/4" (Vertical scale from 571 to 596)
10							591		
15							586		
20							581		
25							576		
30							571		

THE STRATIFICATION LINES REPRESENT THE APPROXIMATE BOUNDARY LINES BETWEEN SOIL TYPES. IN-SITU THE TRANSITION MAY BE GRADUAL

<input checked="" type="checkbox"/> WL (First Encountered)	BORING STARTED: Oct 14 2021	CAVE IN DEPTH:
<input checked="" type="checkbox"/> WL (Completion)	BORING COMPLETED: Oct 14 2021	HAMMER TYPE: Auto
<input checked="" type="checkbox"/> WL (Seasonal High Water)	EQUIPMENT: Truck	LOGGED BY: K. Muya
<input checked="" type="checkbox"/> WL (Stabilized)		DRILLING METHOD: HSA

GEOTECHNICAL BOREHOLE LOG



Photograph 1: B-1 Area



Photograph 2: B-2 Area

SITE PHOTOGRAPHS
OCTOBER 14, 2021



JCHA TERRANCE MANOR ROADWAY
IMPROVEMENT
BESSEMER, ALABAMA
ECS PROJECT NO. 30-2112



Photograph 3: B-3 Area



Photograph 4: B-4 Area

SITE PHOTOGRAPHS
OCTOBER 14, 2021



JCHA TERRANCE MANOR ROADWAY
IMPROVEMENT
BESSEMER, ALABAMA
ECS PROJECT NO. 30-2112



Photograph 5: B-5 Area



Photograph 6: B-6 Area

SITE PHOTOGRAPHS
OCTOBER 14, 2021



JCHA TERRANCE MANOR ROADWAY
IMPROVEMENT
BESSEMER, ALABAMA
ECS PROJECT NO. 30-2112



Photograph 7: B-7 Area

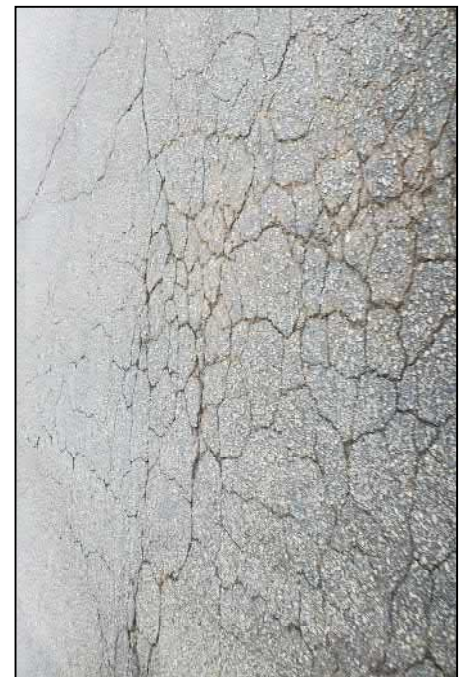

Photograph 8: B-8 Area

SITE PHOTOGRAPHS
OCTOBER 14, 2021



JCHA TERRANCE MANOR ROADWAY
IMPROVEMENT
BESSEMER, ALABAMA
ECS PROJECT NO. 30-2112

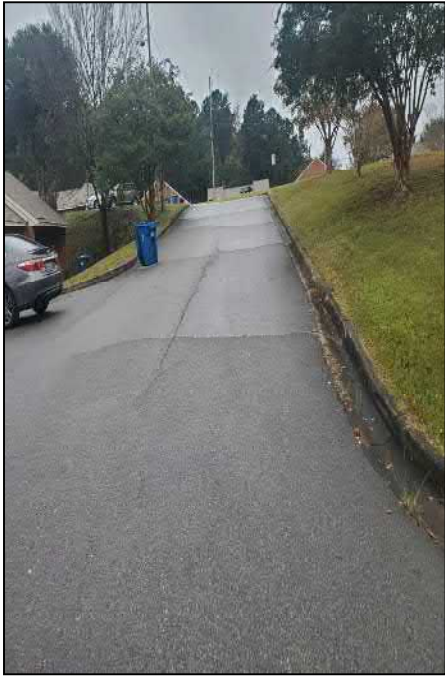

Photograph 9: B-9 Area

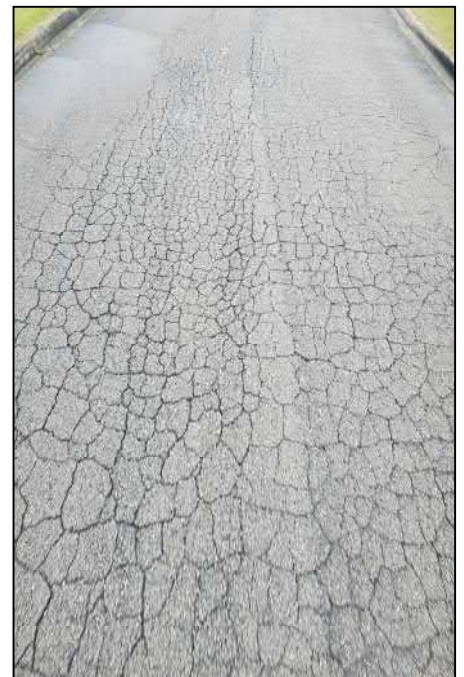

Photograph 10: B-10 Area

SITE PHOTOGRAPHS
OCTOBER 14, 2021



JCHA TERRANCE MANOR ROADWAY
IMPROVEMENT
BESSEMER, ALABAMA
ECS PROJECT NO. 30-2112

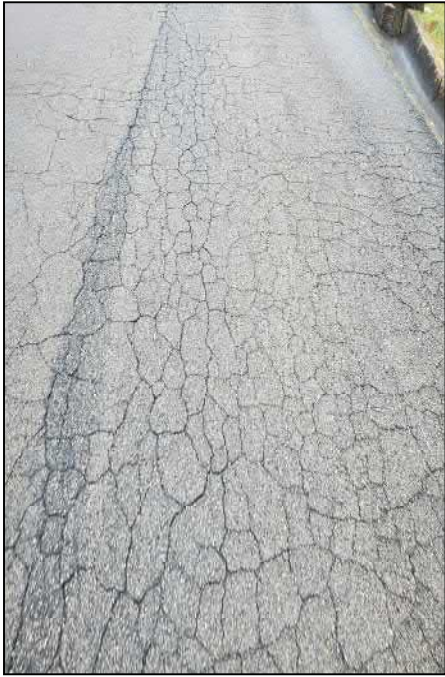

Photograph 11: B-11 Area



Photograph 12: B-12 Area

SITE PHOTOGRAPHS
OCTOBER 14, 2021



JCHA TERRANCE MANOR ROADWAY
IMPROVEMENT
BESSEMER, ALABAMA
ECS PROJECT NO. 30-2112



Photograph 13: B-13 Area



Photograph 14: B-14 Area

SITE PHOTOGRAPHS
OCTOBER 14, 2021



JCHA TERRANCE MANOR ROADWAY
IMPROVEMENT
BESSEMER, ALABAMA
ECS PROJECT NO. 30-2112



Photograph 15: B-15 Area



Photograph 16: B-16 Area

SITE PHOTOGRAPHS
OCTOBER 14, 2021



JCHA TERRANCE MANOR ROADWAY
IMPROVEMENT
BESSEMER, ALABAMA
ECS PROJECT NO. 30-2112



Photograph 17: B-17 Area



Photograph 18: B-18 Area

SITE PHOTOGRAPHS
OCTOBER 14, 2021



JCHA TERRANCE MANOR ROADWAY
IMPROVEMENT
BESSEMER, ALABAMA
ECS PROJECT NO. 30-2112



Photograph 19: B-19 Area

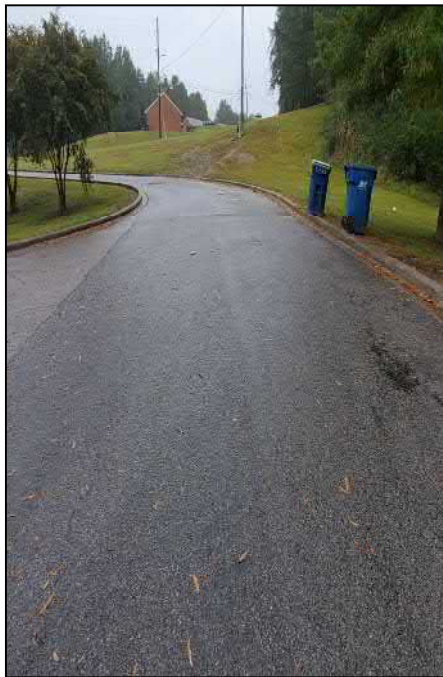

Photograph 20: B-20 Area

SITE PHOTOGRAPHS
OCTOBER 14, 2021



JCHA TERRANCE MANOR ROADWAY
IMPROVEMENT
BESSEMER, ALABAMA
ECS PROJECT NO. 30-2112

APPENDIX C – Laboratory Testing

- Laboratory Test Results Summary

LIQUID AND PLASTIC LIMITS TEST REPORT

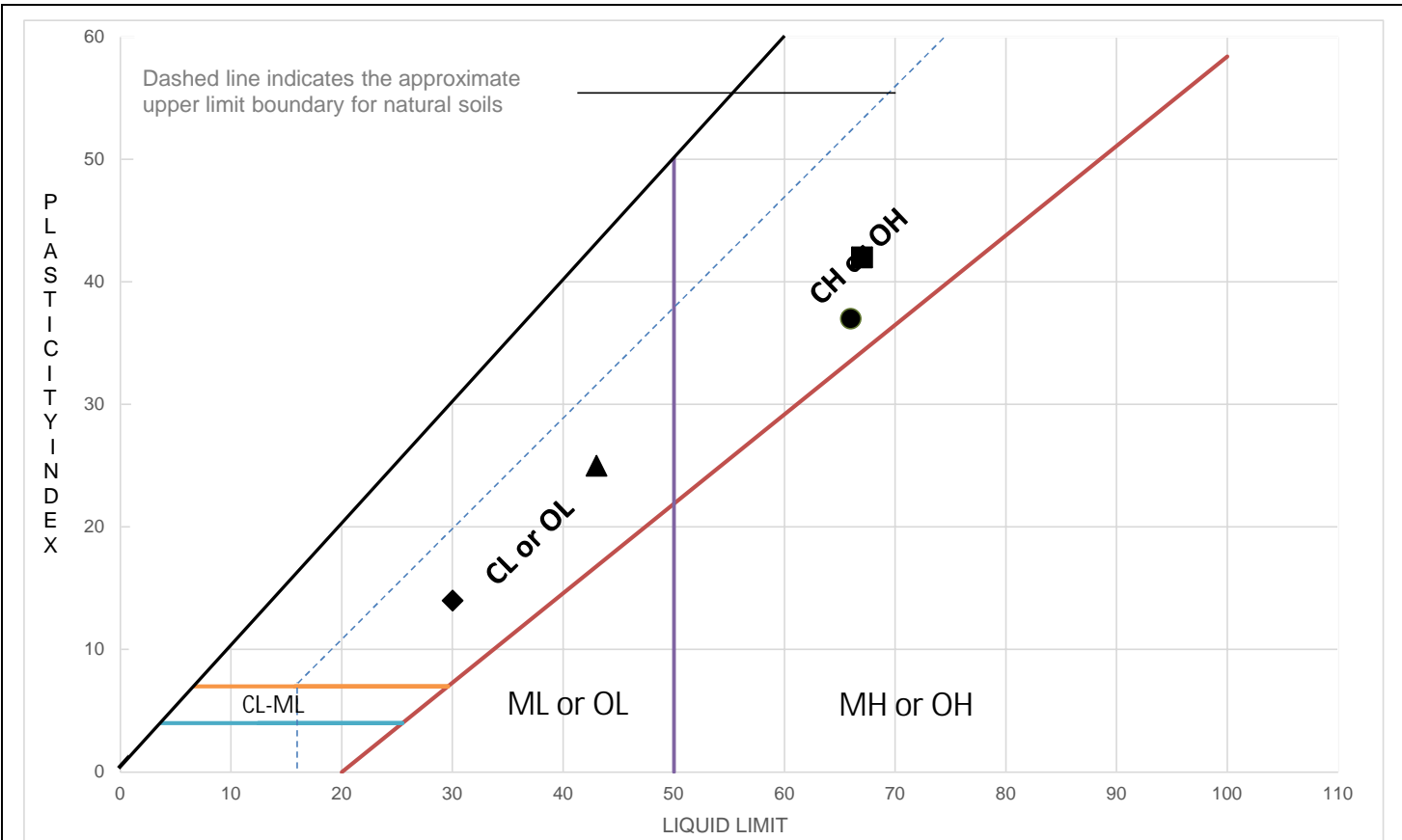

TEST RESULTS (ASTM D4318-10 (MULTIPOINT TEST))

Sample Location	Sample Number	Sample Depth (ft)	LL	PL	PI	%<#40	%<#200	AASHTO	USCS	Material Description	
■	B-04	S-2	3.5-5	67	25	42	61.3	55.1	A-7-6	CH	(CH) SANDY FAT CLAY WITH GRAVEL, tan
◆	B-05	S-2	3.5-5	30	16	14	66.2	58.7	A-6	CL	(CL) SANDY LEAN CLAY WITH GRAVEL, tan
▲	B-06	S-1	0-1	43	18	25	82.6	73.0	A-7-6	CL	(CL) LEAN CLAY WITH SAND, red
●	B-11	S-3	6-7.5	66	29	37	83.2	81.2	A-7-6	CH	(CH) FAT CLAY WITH SAND, light red and tan

Project: JCHA Terrace Manor Roadway Improvements
 Client: JCHA Housing & Development Corp.

Project No.: 30:2112
 Date Reported: 10/25/2021



Office / Lab
 ECS Southeast LLP - Birmingham

Address
 133 West Oxmoor Road
 Suite 205
 Birmingham, AL 35209

Office Number / Fax
 (205)588-5099
 (678)546-8056

Tested by LSamarah	Checked by jobryant	Approved by Hmcelroy	Date Received 10/18/2021
-----------------------	------------------------	-------------------------	-----------------------------

Laboratory Testing Summary

Sample Location	Sample Number	Depth (feet)	^MC (%)	Soil Type	Atterberg Limits			**Percent Passing No. 200 Sieve	Moisture - Density		CBR (%)		#Organic Content (%)
					LL	PL	PI		<Maximum Density (pcf)	<Optimum Moisture (%)	0.1 in.	0.2 in.	
B-01	S-1	0-0.5	23.6										
B-02	S-1	1-2.5	23.6										
B-02	S-2	3.5-5	19.3										
B-02	S-3	6-7.5	22.1										
B-03	S-1	1-2.5	14.5										
B-03	S-2	3.5-5	12.5										
B-03	S-3	6-7.5	11.3										
B-04	S-1	1-2.5	11.3										
B-04	S-2	3.5-5	15.1	CH	67	25	42	55.1					
B-04	S-3	6-7.5	18										

Notes: See test reports for test method, ^ASTM D2216-19, *ASTM D2488, **ASTM D1140-17, #ASTM D2974-20e1 < See test report for D4718 corrected values

Definitions: MC: Moisture Content, Soil Type: USCS (Unified Soil Classification System), LL: Liquid Limit, PL: Plastic Limit, PI: Plasticity Index, CBR: California Bearing Ratio, OC: Organic Content

Project: JCHA Terrace Manor Roadway Improvements
Client: JCHA Housing & Development Corp.

Project No.: 30:2112
Date Reported: 10/25/2021



Office / Lab
ECS Southeast LLP - Birmingham

Address
133 West Oxmoor Road
Suite 205
Birmingham, AL 35209

Office Number / Fax
(205)588-5099
(678)546-8056

Tested by	Checked by	Approved by	Date Received
LSamarah	jobryant	jobryant	10/18/2021

Laboratory Testing Summary

Sample Location	Sample Number	Depth (feet)	^MC (%)	Soil Type	Atterberg Limits			**Percent Passing No. 200 Sieve	Moisture - Density		CBR (%)		#Organic Content (%)
					LL	PL	PI		<Maximum Density (pcf)	<Optimum Moisture (%)	0.1 in.	0.2 in.	
B-05	S-3	6-7.5	13.4										
B-05	S-1	1-2.5	15.4										
B-05	S-2	3.5-5	15.7	CL	30	16	14	58.7					
B-06	S-1	0-1	14.5	CL	43	18	25	73.0					
B-06	S-2	2-3.5	16.5										
B-07	S-1	1-2.5	10.4										
B-07	S-2	3.5-5	17										
B-07	S-3	6-7.5	19.6										
B-08	S-2	3.5-5	13.5										
B-08	S-3	6-6	19.5										

Notes: See test reports for test method, ^ASTM D2216-19, *ASTM D2488, **ASTM D1140-17, #ASTM D2974-20e1 < See test report for D4718 corrected values

Definitions: MC: Moisture Content, Soil Type: USCS (Unified Soil Classification System), LL: Liquid Limit, PL: Plastic Limit, PI: Plasticity Index, CBR: California Bearing Ratio, OC: Organic Content

Project: JCHA Terrace Manor Roadway Improvements
Client: JCHA Housing & Development Corp.

Project No.: 30:2112
Date Reported: 10/25/2021



Office / Lab
ECS Southeast LLP - Birmingham

Address
133 West Oxmoor Road
Suite 205
Birmingham, AL 35209

Office Number / Fax
(205)588-5099
(678)546-8056

Tested by	Checked by	Approved by	Date Received
LSamarah	jobryant	jobryant	10/18/2021

Laboratory Testing Summary

Sample Location	Sample Number	Depth (feet)	^MC (%)	Soil Type	Atterberg Limits			**Percent Passing No. 200 Sieve	Moisture - Density		CBR (%)		#Organic Content (%)
					LL	PL	PI		<Maximum Density (pcf)	<Optimum Moisture (%)	0.1 in.	0.2 in.	
B-09	S-1	1-2.5	14.1										
B-09	S-2	3.5-5	12.6										
B-09	S-3	6-7.5	16.4										
B-10	S-1	1-2.08	13.1										
B-11	S-1	1-2.5	14.8										
B-11	S-2	3.5-5	13.2										
B-11	S-3	6-7.5	23.1	CH	66	29	37	81.2					
B-12	S-1	1-2.5	21.3										
B-13	S-1	1-1.67	19										
B-14	S-1	1-2.5	9.8										

Notes: See test reports for test method, ^ASTM D2216-19, *ASTM D2488, **ASTM D1140-17, #ASTM D2974-20e1 < See test report for D4718 corrected values

Definitions: MC: Moisture Content, Soil Type: USCS (Unified Soil Classification System), LL: Liquid Limit, PL: Plastic Limit, PI: Plasticity Index, CBR: California Bearing Ratio, OC: Organic Content

Project: JCHA Terrace Manor Roadway Improvements
Client: JCHA Housing & Development Corp.

Project No.: 30:2112
Date Reported: 10/25/2021



Office / Lab
ECS Southeast LLP - Birmingham

Address
133 West Oxmoor Road
Suite 205
Birmingham, AL 35209

Office Number / Fax
(205)588-5099
(678)546-8056

Tested by	Checked by	Approved by	Date Received
LSamarah	jobryant	jobryant	10/18/2021

Laboratory Testing Summary

Sample Location	Sample Number	Depth (feet)	^MC (%)	Soil Type	Atterberg Limits			**Percent Passing No. 200 Sieve	Moisture - Density		CBR (%)		#Organic Content (%)
					LL	PL	PI		<Maximum Density (pcf)	<Optimum Moisture (%)	0.1 in.	0.2 in.	
B-15	S-1	1-2.5	24.9										
B-15	S-2	3.5-5	18.7										
B-15	S-3	6-7.5	19.9										
B-16	S-1	1-2.5	28.8										
B-16	S-2	3.5-5	15.1										
B-16	S-3	6-7.5	21.2										
B-18	S-1	1-2.5	12.7										
B-18	S-2	3.5-5	20.2										
B-18	S-3	6-7.5	16.5										
B-19	S-1	1-2.5	14.3										

Notes: See test reports for test method, ^ASTM D2216-19, *ASTM D2488, **ASTM D1140-17, #ASTM D2974-20e1 < See test report for D4718 corrected values

Definitions: MC: Moisture Content, Soil Type: USCS (Unified Soil Classification System), LL: Liquid Limit, PL: Plastic Limit, PI: Plasticity Index, CBR: California Bearing Ratio, OC: Organic Content

Project: JCHA Terrace Manor Roadway Improvements
Client: JCHA Housing & Development Corp.

Project No.: 30:2112
Date Reported: 10/25/2021



Office / Lab
ECS Southeast LLP - Birmingham

Address
133 West Oxmoor Road
Suite 205
Birmingham, AL 35209

Office Number / Fax
(205)588-5099
(678)546-8056

Tested by	Checked by	Approved by	Date Received
LSamarah	jobryant	jobryant	10/18/2021

Laboratory Testing Summary

Sample Location	Sample Number	Depth (feet)	^MC (%)	Soil Type	Atterberg Limits			**Percent Passing No. 200 Sieve	Moisture - Density		CBR (%)		#Organic Content (%)
					LL	PL	PI		<Maximum Density (pcf)	<Optimum Moisture (%)	0.1 in.	0.2 in.	
B-19	S-2	3.5-5	22.5										
B-19	S-3	6-7.5	16.7										
B-20	S-1	1-1.25	18.2										

Notes: See test reports for test method, ^ASTM D2216-19, *ASTM D2488, **ASTM D1140-17, #ASTM D2974-20e1 < See test report for D4718 corrected values

Definitions: MC: Moisture Content, Soil Type: USCS (Unified Soil Classification System), LL: Liquid Limit, PL: Plastic Limit, PI: Plasticity Index, CBR: California Bearing Ratio, OC: Organic Content

Project: JCHA Terrace Manor Roadway Improvements
Client: JCHA Housing & Development Corp.

Project No.: 30:2112
Date Reported: 10/25/2021



Office / Lab

ECS Southeast LLP - Birmingham

Address

133 West Oxmoor Road
Suite 205
Birmingham, AL 35209

Office Number / Fax

(205)588-5099

(678)546-8056

Tested by	Checked by	Approved by	Date Received
LSamarah	jobryant	jobryant	10/18/2021

Important Information about This

Geotechnical-Engineering Report

Subsurface problems are a principal cause of construction delays, cost overruns, claims, and disputes.

While you cannot eliminate all such risks, you can manage them. The following information is provided to help.

The Geoprofessional Business Association (GBA) has prepared this advisory to help you – assumedly a client representative – interpret and apply this geotechnical-engineering report as effectively as possible. In that way, clients can benefit from a lowered exposure to the subsurface problems that, for decades, have been a principal cause of construction delays, cost overruns, claims, and disputes. If you have questions or want more information about any of the issues discussed below, contact your GBA-member geotechnical engineer. Active involvement in the Geoprofessional Business Association exposes geotechnical engineers to a wide array of risk-confrontation techniques that can be of genuine benefit for everyone involved with a construction project.

Geotechnical-Engineering Services Are Performed for Specific Purposes, Persons, and Projects

Geotechnical engineers structure their services to meet the specific needs of their clients. A geotechnical-engineering study conducted for a given civil engineer will not likely meet the needs of a civil-works constructor or even a different civil engineer. Because each geotechnical-engineering study is unique, each geotechnical-engineering report is unique, prepared *solely* for the client. *Those who rely on a geotechnical-engineering report prepared for a different client can be seriously misled.* No one except authorized client representatives should rely on this geotechnical-engineering report without first conferring with the geotechnical engineer who prepared it. *And no one – not even you – should apply this report for any purpose or project except the one originally contemplated.*

Read this Report in Full

Costly problems have occurred because those relying on a geotechnical-engineering report did not read it *in its entirety*. Do not rely on an executive summary. Do not read selected elements only. *Read this report in full.*

You Need to Inform Your Geotechnical Engineer about Change

Your geotechnical engineer considered unique, project-specific factors when designing the study behind this report and developing the confirmation-dependent recommendations the report conveys. A few typical factors include:

- the client's goals, objectives, budget, schedule, and risk-management preferences;
- the general nature of the structure involved, its size, configuration, and performance criteria;
- the structure's location and orientation on the site; and
- other planned or existing site improvements, such as retaining walls, access roads, parking lots, and underground utilities.

Typical changes that could erode the reliability of this report include those that affect:

- the site's size or shape;
- the function of the proposed structure, as when it's changed from a parking garage to an office building, or from a light-industrial plant to a refrigerated warehouse;
- the elevation, configuration, location, orientation, or weight of the proposed structure;
- the composition of the design team; or
- project ownership.

As a general rule, *always* inform your geotechnical engineer of project changes – even minor ones – and request an assessment of their impact. *The geotechnical engineer who prepared this report cannot accept responsibility or liability for problems that arise because the geotechnical engineer was not informed about developments the engineer otherwise would have considered.*

This Report May Not Be Reliable

Do not rely on this report if your geotechnical engineer prepared it:

- for a different client;
- for a different project;
- for a different site (that may or may not include all or a portion of the original site); or
- before important events occurred at the site or adjacent to it; e.g., man-made events like construction or environmental remediation, or natural events like floods, droughts, earthquakes, or groundwater fluctuations.

Note, too, that it could be unwise to rely on a geotechnical-engineering report whose reliability may have been affected by the passage of time, because of factors like changed subsurface conditions; new or modified codes, standards, or regulations; or new techniques or tools. *If your geotechnical engineer has not indicated an "apply-by" date on the report, ask what it should be, and, in general, if you are the least bit uncertain about the continued reliability of this report, contact your geotechnical engineer before applying it.* A minor amount of additional testing or analysis – if any is required at all – could prevent major problems.

Most of the "Findings" Related in This Report Are Professional Opinions

Before construction begins, geotechnical engineers explore a site's subsurface through various sampling and testing procedures. *Geotechnical engineers can observe actual subsurface conditions only at those specific locations where sampling and testing were performed.* The data derived from that sampling and testing were reviewed by your geotechnical engineer, who then applied professional judgment to form opinions about subsurface conditions throughout the site. Actual sitewide-subsurface conditions may differ – maybe significantly – from those indicated in this report. Confront that risk by retaining your geotechnical engineer to serve on the design team from project start to project finish, so the individual can provide informed guidance quickly, whenever needed.

This Report's Recommendations Are Confirmation-Dependent

The recommendations included in this report – including any options or alternatives – are confirmation-dependent. In other words, *they are not final*, because the geotechnical engineer who developed them relied heavily on judgment and opinion to do so. Your geotechnical engineer can finalize the recommendations *only after observing actual subsurface conditions* revealed during construction. If through observation your geotechnical engineer confirms that the conditions assumed to exist actually do exist, the recommendations can be relied upon, assuming no other changes have occurred. *The geotechnical engineer who prepared this report cannot assume responsibility or liability for confirmation-dependent recommendations if you fail to retain that engineer to perform construction observation.*

This Report Could Be Misinterpreted

Other design professionals' misinterpretation of geotechnical-engineering reports has resulted in costly problems. Confront that risk by having your geotechnical engineer serve as a full-time member of the design team, to:

- confer with other design-team members,
- help develop specifications,
- review pertinent elements of other design professionals' plans and specifications, and
- be on hand quickly whenever geotechnical-engineering guidance is needed.

You should also confront the risk of constructors misinterpreting this report. Do so by retaining your geotechnical engineer to participate in prebid and preconstruction conferences and to perform construction observation.

Give Constructors a Complete Report and Guidance

Some owners and design professionals mistakenly believe they can shift unanticipated-subsurface-conditions liability to constructors by limiting the information they provide for bid preparation. To help prevent the costly, contentious problems this practice has caused, include the complete geotechnical-engineering report, along with any attachments or appendices, with your contract documents, *but be certain to note conspicuously that you've included the material for informational purposes only*. To avoid misunderstanding, you may also want to note that "informational purposes" means constructors have no right to rely on the interpretations, opinions, conclusions, or recommendations in the report, but they may rely on the factual data relative to the specific times, locations, and depths/elevations referenced. Be certain that constructors know they may learn about specific project requirements, including options selected from the report, *only* from the design drawings and specifications. Remind constructors that they may

perform their own studies if they want to, and *be sure to allow enough time* to permit them to do so. Only then might you be in a position to give constructors the information available to you, while requiring them to at least share some of the financial responsibilities stemming from unanticipated conditions. Conducting prebid and preconstruction conferences can also be valuable in this respect.

Read Responsibility Provisions Closely

Some client representatives, design professionals, and constructors do not realize that geotechnical engineering is far less exact than other engineering disciplines. That lack of understanding has nurtured unrealistic expectations that have resulted in disappointments, delays, cost overruns, claims, and disputes. To confront that risk, geotechnical engineers commonly include explanatory provisions in their reports. Sometimes labeled "limitations," many of these provisions indicate where geotechnical engineers' responsibilities begin and end, to help others recognize their own responsibilities and risks. *Read these provisions closely*. Ask questions. Your geotechnical engineer should respond fully and frankly.

Geoenvironmental Concerns Are Not Covered

The personnel, equipment, and techniques used to perform an environmental study – e.g., a "phase-one" or "phase-two" environmental site assessment – differ significantly from those used to perform a geotechnical-engineering study. For that reason, a geotechnical-engineering report does not usually relate any environmental findings, conclusions, or recommendations; e.g., about the likelihood of encountering underground storage tanks or regulated contaminants. *Unanticipated subsurface environmental problems have led to project failures*. If you have not yet obtained your own environmental information, ask your geotechnical consultant for risk-management guidance. As a general rule, *do not rely on an environmental report prepared for a different client, site, or project, or that is more than six months old*.

Obtain Professional Assistance to Deal with Moisture Infiltration and Mold

While your geotechnical engineer may have addressed groundwater, water infiltration, or similar issues in this report, none of the engineer's services were designed, conducted, or intended to prevent uncontrolled migration of moisture – including water vapor – from the soil through building slabs and walls and into the building interior, where it can cause mold growth and material-performance deficiencies. Accordingly, *proper implementation of the geotechnical engineer's recommendations will not of itself be sufficient to prevent moisture infiltration*. Confront the risk of moisture infiltration by including building-envelope or mold specialists on the design team. *Geotechnical engineers are not building-envelope or mold specialists*.



Telephone: 301/565-2733

e-mail: info@geoprofessional.org www.geoprofessional.org

Jefferson County Housing Authority
3700 Industrial Parkway
Birmingham, Alabama 35217
Procurement Office: (205) 849-0123