

NO	DATE	REVISION	DR.	CHK.

**St. John Engineering, LLC**  
 ENGINEERING • PLANNING •  
 ENVIRONMENTAL CONSULTING

623 JACKSON STREET  
 MARIETTA, GA 30067  
 PHONE: (678) 726-2838 • FAX: (678) 726-6357  
 WWW.STJOHNENGINEERING.COM

OVERALL SIDEWALK PLAN  
 HILLS CHAPEL ROAD  
 SIDEWALK

JOB 102-164  
 SHEET  
 OF C1.0 SHEETS

HIGHWAY 41

HILLS CHAPEL ROAD 60' R/W

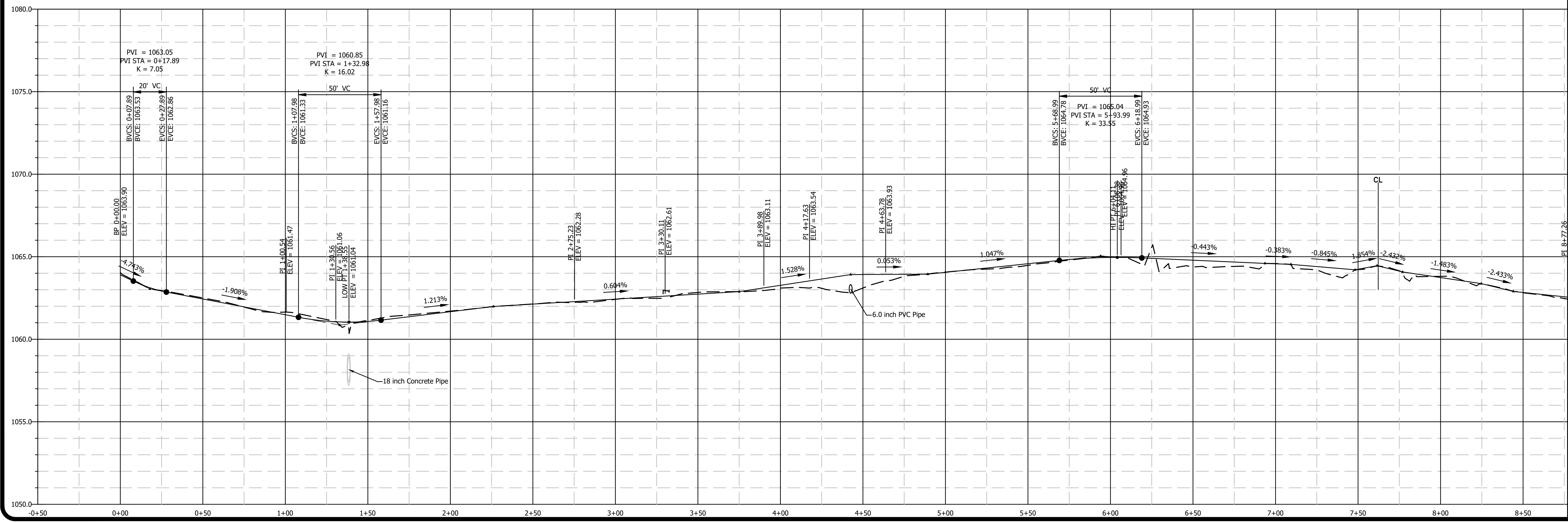
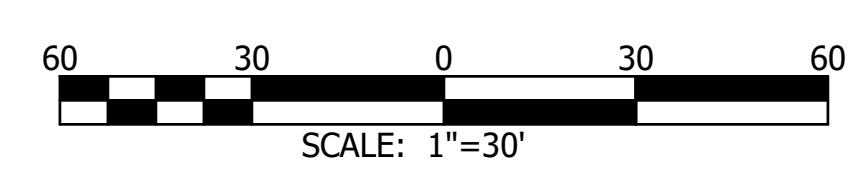
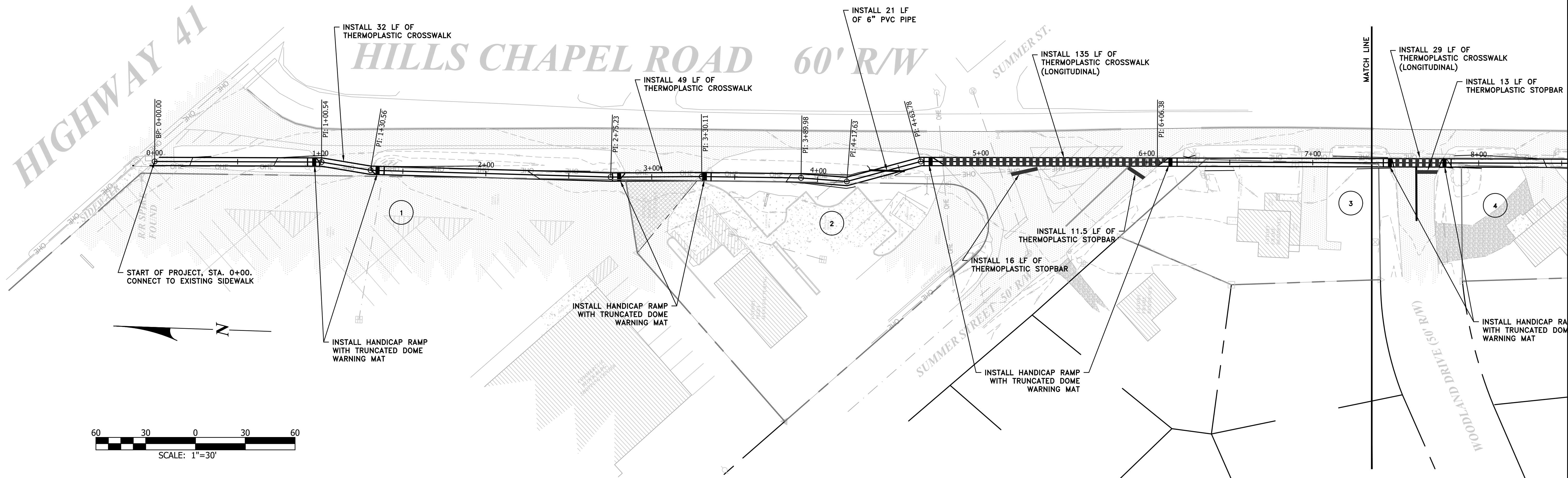

NO	DATE	REVISION	DR.	CHK.

**St. John** ENGINEERING, LLC  
 ENGINEERING • PLANNING •  
 ENVIRONMENTAL CONSULTING

823 JACKSON STREET  
 MOBILE, AL 36688-4115  
 PHONE: (931) 726-2384 • FAX: (931) 726-6357  
 WWW.STJOHNENGINEERING.COM

SIDEWALK PLAN  
 HILLS CHAPEL ROAD  
 SIDEWALK

JOB 102-164  
 SHEET C1.1  
 OF SHEETS

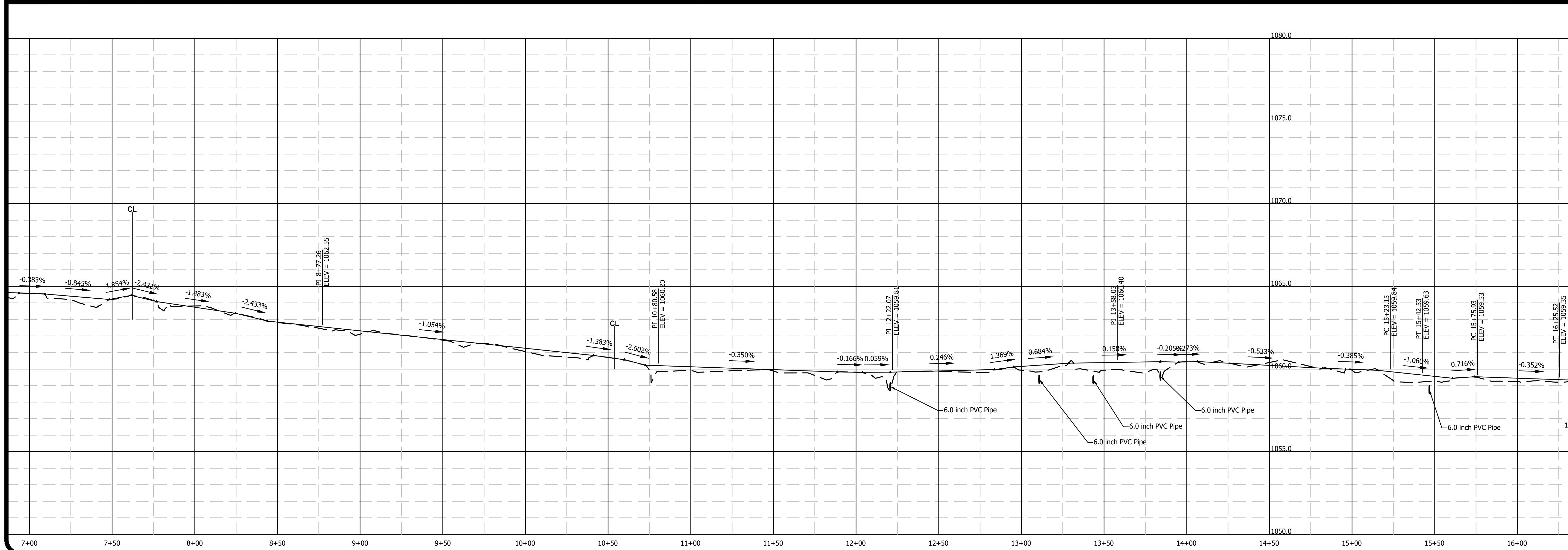
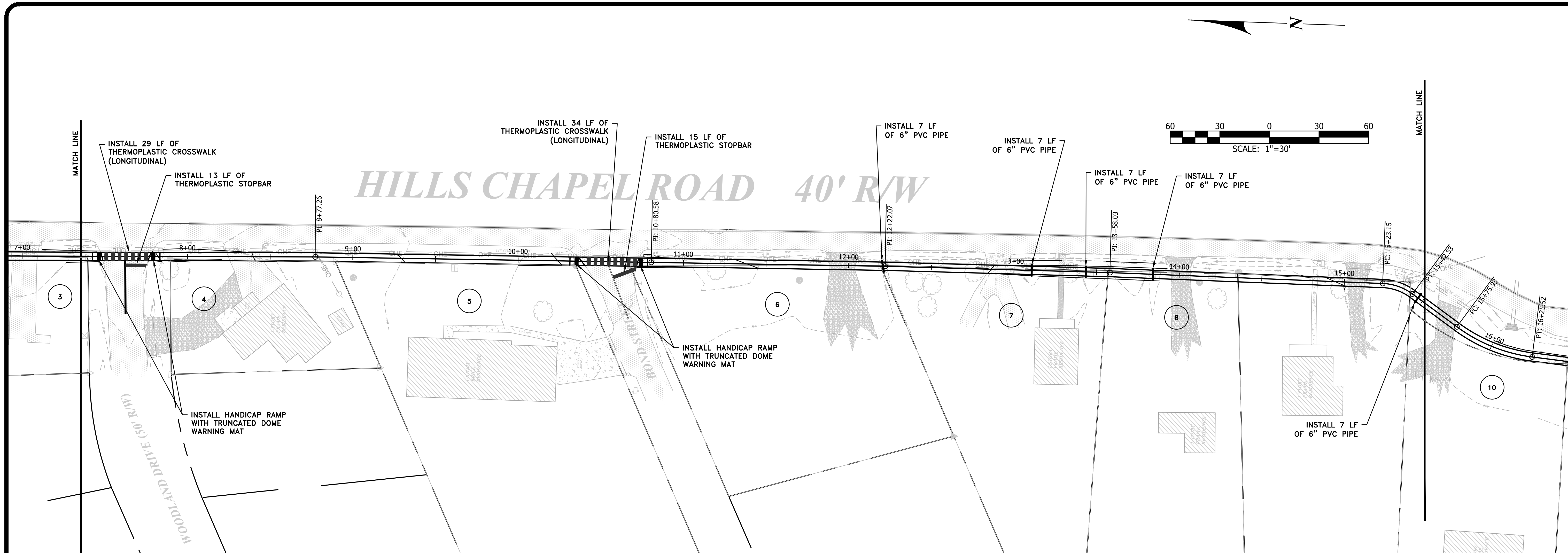

NO	DATE	REVISION	DR.	CHK.

**St. John** ENGINEERING, LLC  
 ENGINEERING • PLANNING • ENVIRONMENTAL CONSULTING  
 623 JACKSON STREET  
 MOBILE, AL 36688  
 PHONE: (851) 726-2688 • FAX: (811) 738-6357  
 WWW.STJOHNENGINEERING.COM

SIDEWALK PLAN  
 HILLS CHAPEL ROAD  
 SIDEWALK

JOB 102-164  
 SHEET **C1.2**  
 OF SHEETS

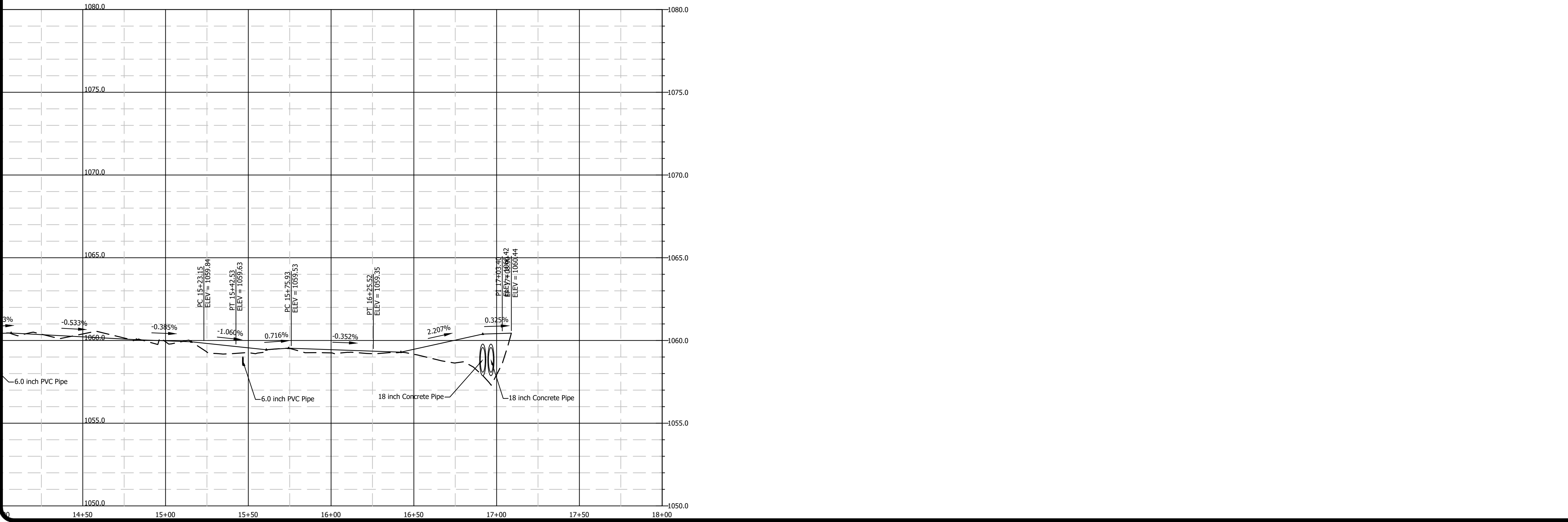
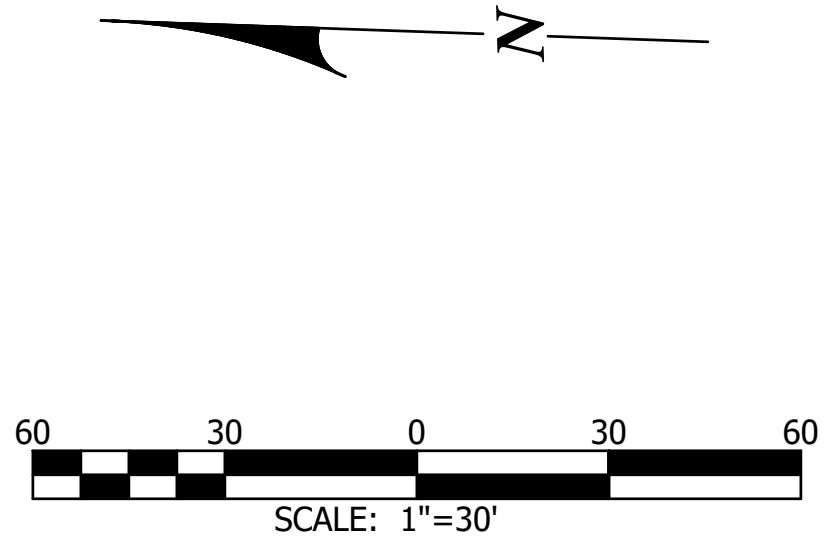
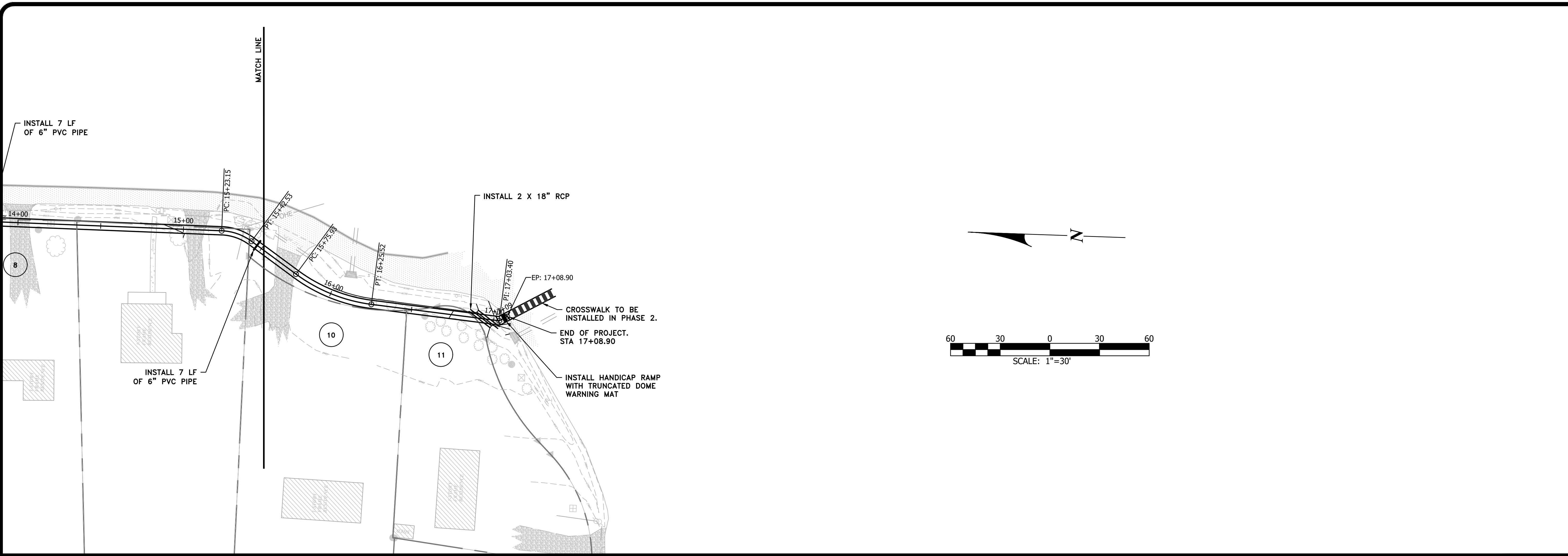

NO	DATE	REVISION	DR.CHK.

**St. John** ENGINEERING, LLC  
 ENGINEERING • PLANNING • ENVIRONMENTAL CONSULTING

623 JACKSON STREET  
 MOBILE, AL 36688  
 PHONE: (931) 726-2688 • FAX: (931) 726-6357  
 WWW.STJOHNENGINEERING.COM

SIDEWALK PLAN  
 HILLS CHAPEL ROAD  
 SIDEWALK

JOB 102-164  
 SHEET C1.3  
 OF SHEETS

ST. JOHN ENGINEERING, LLC  
 623 JACKSON STREET  
 MOBILE, AL 36688  
 PHONE: (931) 726-2638 • FAX: (931) 726-6357  
 WWW.STJOHNENGINEERING.COM



**EASEMENT ACQUISITION TABLE**

TRACT NO.	PROPRERY OWNERS	COUNTY RECORDS					PERMANENT SIDEWALK EASEMENT (SQUARE FEET)	TEMPORARY CONSTRUCTION EASEMENT (SQUARE FEET)
		TAX MAP NO.	GROUP	PARCEL NO.	DEED DOCUMENT REFERENCE			
					BOOK	PAGE		
1	MCNAUGHTEN, JOY	760	G	7.00	365	328	392	2,654
2	MCMILLAN , PARTICK ETUX CONSTANCE	760	G	7.01	401	298	412	1,698
3	HILL, JESS	760	G	15.00	360	47	592	1,173
4	MONTES, MIGUEL	760	B	54.00	375	608	280	1,030
5	BUTHCHER, JAMES	760	F	15.00	192	133	337	1,454
6	DONNELLY, DERRICK	85B	B	62.00	401	221	627	1,528
7	LANCE, SUSSANNAH	85B	B	64.01	381	183	767	1,325
8	MCGREW, TERRY	85B	B	64.02	314	330	524	795
9	WOODLEE, ELMER JR.	85B	B	64.03	360	64	756	1,054
10	CONLEY, JAMES	85B	B	64.05	389	224	102	931
11	CONLEY, JAMES	85B	B	64.04	389	224	331	482

NO	DATE	REVISION	DR.CHK.

**St. John ENGINEERING, LLC**  
 ENGINEERING • PLANNING • ENVIRONMENTAL CONSULTING  
 623 JACKSON STREET  
 MOBILE, AL 36688  
 PHONE: (931) 726-2638 • FAX: (931) 726-6357  
 WWW.STJOHNENGINEERING.COM

EASEMENT ACQUISITION TABLE  
 HILLS CHAPEL ROAD  
 SIDEWALK

-  PERMANENT SIDEWALK EASEMENT
-  TEMPORARY SIDEWALK EASEMENT

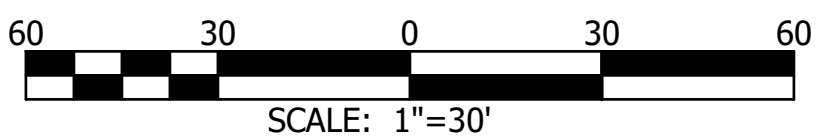
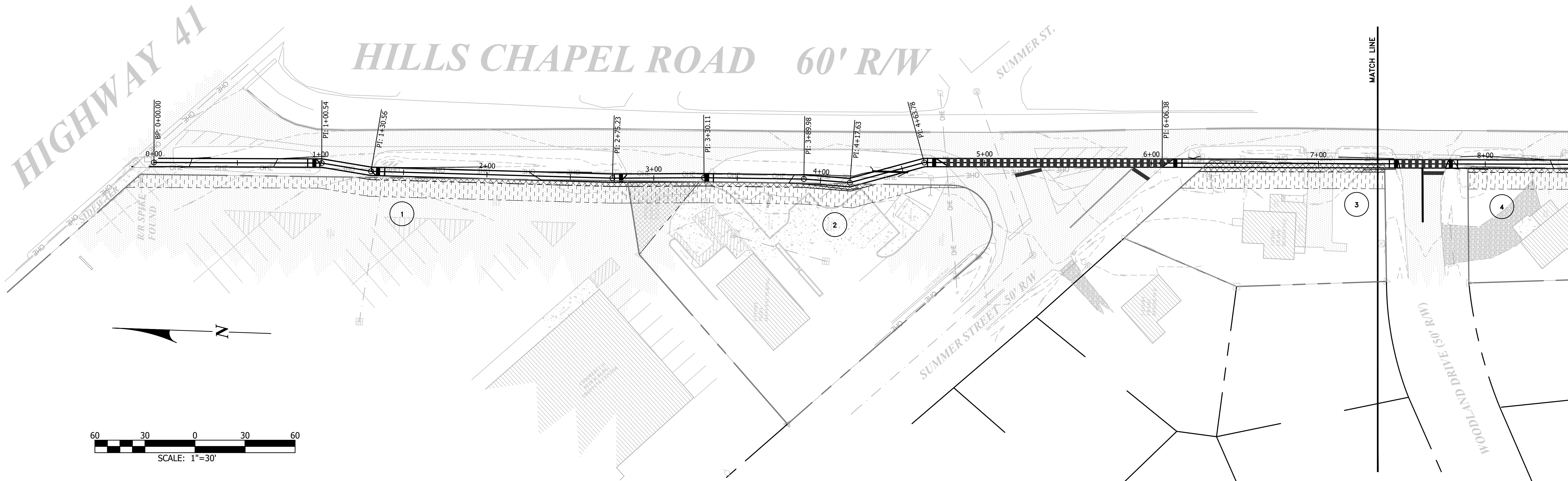

NO	DATE	REVISION	DR.	CHK.

**St. John** ENGINEERING, LLC  
 ENGINEERING • PLANNING • ENVIRONMENTAL CONSULTING  
 623 JACKSON STREET  
 MOBILE, AL 36688-2838 • FAX: (331) 738-6357  
 WWW.STJOHNENGINEERING.COM

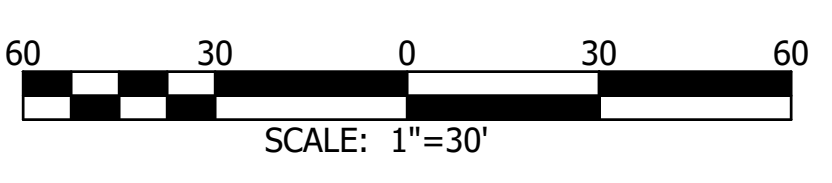
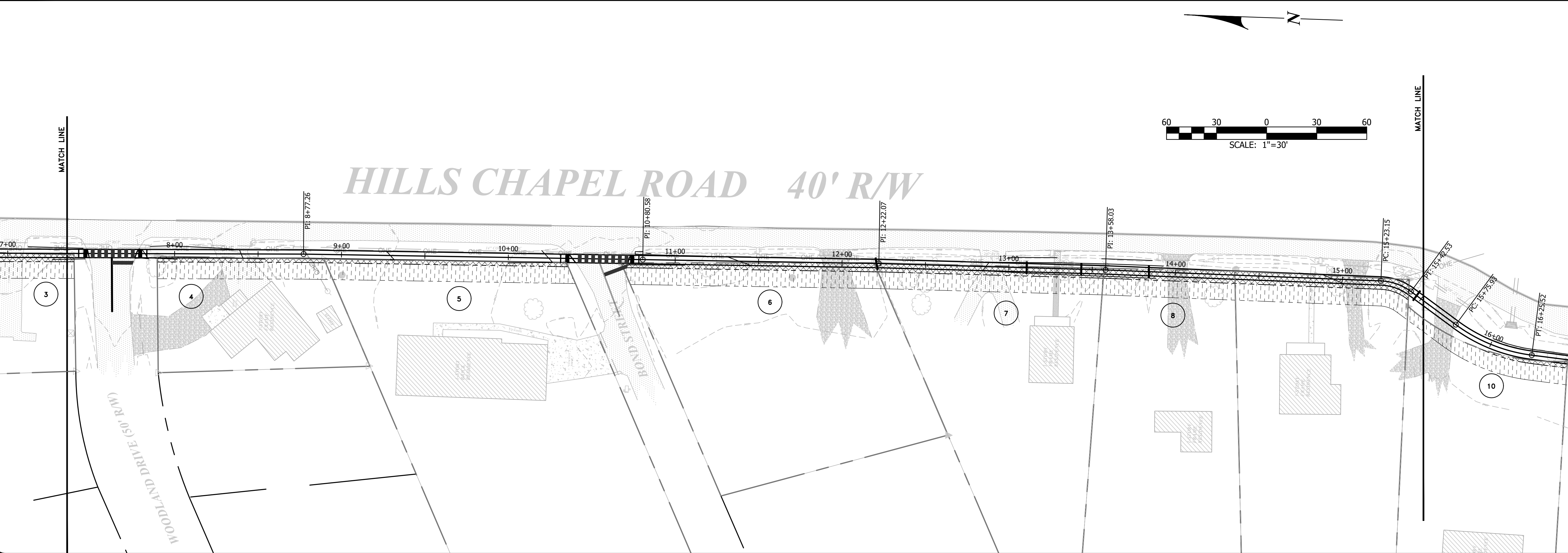

EASEMENT ACQUISITION PLAN  
**HILLS CHAPEL ROAD**  
**SIDEWALK**

JOB 102-164  
 SHEET C2.1  
 OF SHEETS

