

## GENERAL NOTES

CERTAIN PIPE LINES, SEWERS, CULVERTS, DRAINS, ELECTRICAL LINES, TELECOMMUNICATIONS CABLES AND OTHER EXISTING SUB-GRADE STRUCTURES IN THE VICINITY OF THE WORK TO BE DONE ARE INDICATED ON THE FOLLOWING PLAN SHEETS ACCORDING TO THE BEST INFORMATION AVAILABLE TO THE OWNER AND DARREN KREHBIEL CONSULTANTS, LLC. THE OWNER AND DARREN KREHBIEL CONSULTANTS, LLC DO NOT, HOWEVER, GUARANTEE ACCURACY OF SUCH INFORMATION. ANY DELAY TO THE CONTRACTOR DUE TO ENCOUNTERING STRUCTURES OR LINES NOT SHOWN, OR IN LOCATIONS DIFFERENT FROM THOSE INDICATED ON THE PLANS SHALL NOT CONSTITUTE A CLAIM FOR PAYMENT.

THE CONTRACTOR SHALL BE RESPONSIBLE FOR ALL DAMAGES TO PUBLIC OR PRIVATE PROPERTY OR FACILITIES, REGARDLESS OF LOCATION OR CHARACTER, WHICH MAY BE CAUSED BY HIM OR HIS SUBCONTRACTORS. THE CONTRACTOR SHALL MAKE, WITHOUT DELAY, SATISFACTORY AND ACCEPTABLE ARRANGEMENTS WITH THE OWNER OR OWNERS OF OR THE AGENCY OR AUTHORITY HAVING JURISDICTION OVER THE DAMAGED PROPERTY, SURFACE, STRUCTURE, OR FACILITY CONCERNING ITS REPLACEMENT OR COSTS INCURRED IN CONNECTION WITH SAID DAMAGES.

IT SHALL BE THE SOLE RESPONSIBILITY OF THE CONTRACTOR TO CONTACT THE CITY OF CAMDENTON AND MO ONE CALL (1-800-344-7483), FOR UTILITY LOCATIONS PRIOR TO BEGINNING CONSTRUCTION.

DO NOT SCALE FROM THE PLANS IN THE ABSENCE OF LABELED DIMENSIONS.

CONTRACTOR SHALL FAMILIARIZE HIMSELF WITH ALL CITY, COUNTY, AND STATE CODES, LICENSES, & REQUIREMENTS.

### ADA COMPLIANCE FOR NEW CONSTRUCTION

THE AMERICAN WITH DISABILITIES ACT (ADA) PROVIDES THAT IT IS A VIOLATION OF THE ADA TO DESIGN AND CONSTRUCT A FACILITY FOR FIRST OCCUPANCY LATER THAN JANUARY 26, 1993, THAT DOES NOT MEET THE ACCESSIBILITY AND USABILITY REQUIREMENTS OF THE ADA EXCEPT WHERE AN ENTITY CAN DEMONSTRATE THAT IT IS STRUCTURALLY IMPRACTICAL TO MEET SUCH REQUIREMENTS. THE CLIENT ACKNOWLEDGES THAT THE REQUIREMENTS OF THE ADA WILL BE SUBJECT TO VARIOUS AND POSSIBLE CONTRADICTORY INTERPRETATIONS. THE DESIGN PROFESSIONAL, THEREFORE, WILL USE HIS OR HER REASONABLE PROFESSIONAL EFFORTS TO INTERPRET APPLICABLE ADA REQUIREMENTS AND OTHER FEDERAL, STATE, AND LOCAL LAWS, RULES, CODES, ORDINANCES, AND REGULATIONS AS THEY APPLY TO THE PROJECT. THE DESIGN PROFESSIONAL, HOWEVER, CANNOT AND DOES NOT WARRANT OR GUARANTEE THAT THE CLIENT'S PROJECT WILL COMPLY WITH INTERPRETATIONS OF THE ADA REQUIREMENTS AND/OR THE REQUIREMENTS OF OTHER FEDERAL, STATE, AND LOCAL LAWS, RULES, CODES, ORDINANCES, AND REGULATIONS AS THEY APPLY TO THE PROJECT.

### ADA COMPLIANCE FOR ALTERATIONS

THE AMERICAN WITH DISABILITIES ACT (ADA) PROVIDES THAT ALTERATIONS TO A FACILITY MUST BE MADE IN SUCH A MANNER THAT, TO THE EXTENT FEASIBLE, THE ALTERED PORTIONS OF THE FACILITY ARE READILY ACCESSIBLE TO AND BY INDIVIDUALS WITH DISABILITIES. THE CLIENT ACKNOWLEDGES THAT THE REQUIREMENTS OF THE ADA WILL BE SUBJECT TO VARIOUS AND POSSIBLE CONTRADICTORY INTERPRETATIONS. THE DESIGN PROFESSIONAL, THEREFORE, WILL USE HIS OR HER REASONABLE PROFESSIONAL EFFORTS AND JUDGMENT TO INTERPRET APPLICABLE ADA REGULATIONS AS THEY APPLY TO THE PROJECT. THE DESIGN PROFESSIONAL, HOWEVER, CANNOT AND DOES NOT WARRANT OR GUARANTEE THAT THE CLIENT'S PROJECT WILL COMPLY WITH ALL INTERPRETATIONS OF THE ADA REQUIREMENTS OR THE REQUIREMENTS OF OTHER FEDERAL, STATE, AND LOCAL LAWS, RULES, CODES, ORDINANCES AND REGULATIONS AS THEY APPLY TO THE PROJECT.

### CONTACTS

CITY OF CAMDENTON	(573) 346-3600
DARREN KREHBIEL CONSULTANTS LLC.	(573) 346-5316
AT&T	(800) 288-2020
CHARTER COMMUNICATIONS	(866) 874-2389
LACLEDE ELECTRIC COOPERATIVE	(573) 346-5303
SUMMIT NATURAL GAS OF MO	(573) 374-1244
MISSOURI ONE-CALL	(800) 344-7483

IT IS UNDERSTOOD BY THE OWNER AND EACH BIDDER SUBMITTING A BID FOR THIS PROJECT THAT THE ENUMERATED QUANTITIES LISTED ON THESE PLANS AND ON THE PROPOSAL FORM IN THE ACCOMPANYING BID DOCUMENTS ARE FOR BIDDING PURPOSES ONLY AND THAT THE SUCCESSFUL BIDDER SHALL BE COMPENSATED FOR ACTUAL QUANTITIES PLACED, BE THEY MORE OR LESS, BASED ON THE RULES AND PROCEDURES SO STATED IN THE CONTRACT DOCUMENTS. THE QUANTITIES ENUMERATED SHALL NOT CONSTITUTE A WARRANTY OR LIMIT OF WORK BY EITHER THE OWNER OR SUCCESSFUL BIDDER.

## QUANTITIES

Item	Description	Units	Quantity
1	Overall Site Prep / Mobilization	ls.	1
2	8 inch PVC Gravity Line	l.f.	60
3	Precast Manholes 9 - 12 feet	ea.	1
4	Connection to System & Invert / Rework Invert	ea.	2
7	Baseroack	ls.	1
8	Asphalt	ls.	1
9	Testing of System	ls.	1
10	Replace Landscaping	ls.	1
11	Demolish Existing Manholes and Sewer Line	ea.	2
12	Seed and Mulch	ls.	1

\* LINE ITEM FOR 'BASEROACK' IS INTENDED FOR ASPHALT SUB-SURFACE AND DOES NOT INCLUDE TRENCH BACKFILL.



CITY OF CAMDENTON



CAMDEN COUNTY

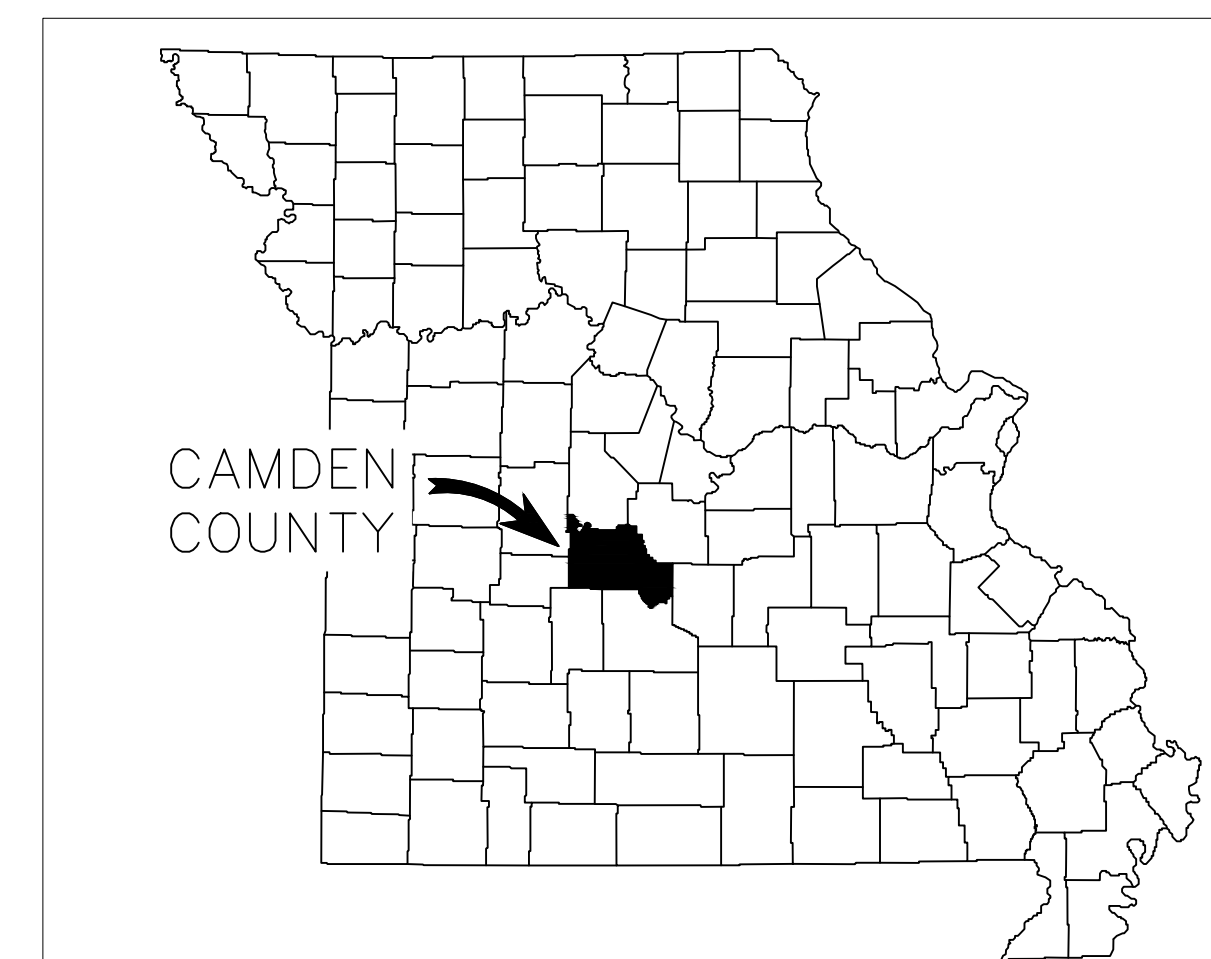

STATE OF MISSOURI

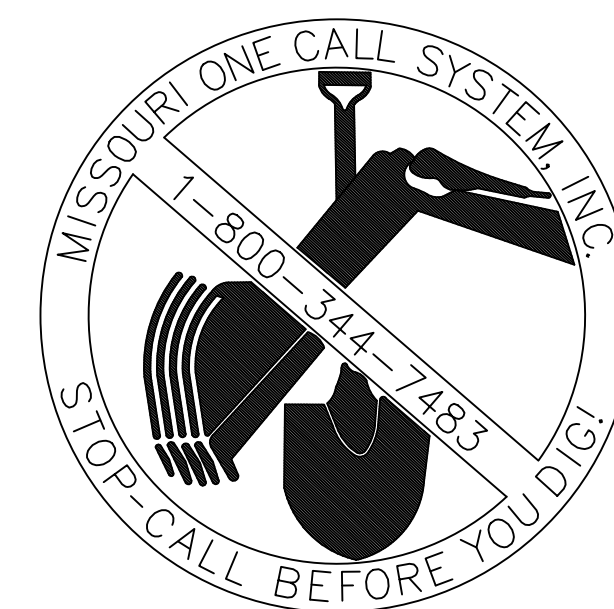

CALL OR CLICK BEFORE YOU DIG  
1-800-DIG-RITE  
OR 811  
mo1call.com



63 Blair Avenue  
CAMDENTON, MO 65020  
TEL: 573.346.5316  
FAX: 573.346.3851  
dke@cdoc.net

Civil Engineer

Darren Krehbiel Consultants, LLC.  
Missouri State Certificate of Authority  
#2011005212

PLANS FOR  
TONKA STREET SEWER LINE REPLACEMENT  
FOR THE  
CITY OF CAMDENTON

PREPARED FOR: CITY OF CAMDENTON  
417 W. HIGHWAY 54  
CAMDENTON, MISSOURI 65020

REVISIONS:	BY:	DATE:

THE DRAWING AND THE DETAILS ON IT ARE THE SOLE PROPERTY OF THE ENGINEER AND MAY BE USED FOR THIS SPECIFIC PROJECT ONLY. IT SHALL NOT BE LOANED, COPIED, OR REPRODUCED, IN WHOLE OR IN PART, OR FOR ANY OTHER PURPOSE OR PROJECT WITHOUT THE WRITTEN CONSENT OF THE ENGINEER.

COPYRIGHT © 2020 BY  
DARREN KREHBIEL CONSULTANTS, LLC.

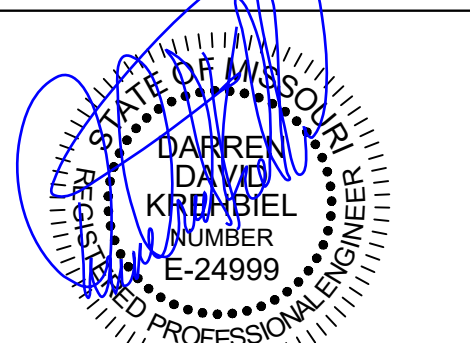

DARREN DAVID KREHBIEL - ENGINEER  
MO# E-24999

THE PROFESSIONAL ENGINEER'S SEAL AFFIXED TO THIS SHEET APPLIES ONLY TO THE MATERIAL AND ITEMS SHOWN ON THIS SHEET. ALL DRAWINGS, INSTRUMENTS OR OTHER DOCUMENTS NOT EXHIBITING THIS SEAL SHALL NOT BE CONSIDERED PREPARED BY THIS ENGINEER AND THIS ENGINEER EXPRESSLY DISCLAIMS ANY AND ALL RESPONSIBILITY FOR SUCH PLAN, DRAWINGS OR DOCUMENTS NOT EXHIBITING THIS SEAL.

PROJECT NO:	1283
DATE:	09/11/2019
SCALE:	N/A
DRAWN BY:	LEG

SHEET TITLE:

LOCATION MAP

SHEET NO: