

THIS DOCUMENT IS THE PROPERTY OF ALLIANCE CONSULTING ENGINEERS, INC. IT IS NOT TO BE REPRODUCED, COPIED OR OTHERWISE DISTRIBUTED WITHOUT THE AUTHORIZATION OF ALLIANCE CONSULTING ENGINEERS, INC. ALL INFORMATION CONTAINED HEREIN IS UNCLASSIFIED EXCEPT WHERE SHOWN OTHERWISE.

- CONSTRUCTION SEQUENCE:**
1. NOTIFY COLLETON COUNTY 48 HOURS PRIOR TO ANY LAND DISTURBING ACTIVITIES.
 2. HOLD REQUIRED ON-SITE PRE-CONSTRUCTION MEETING.
 3. INSTALL PERIMETER EROSION AND SEDIMENT CONTROL DEVICES.
 4. CLEARING AND GRUBBING ONLY IN AREAS OF LAND DISTURBANCE.
 5. COMPLETE ROUGH GRADING OF ROUTE.
 6. INSTALL PAVEMENT SHOWN ON PLANS.
 7. SOIL SAMPLES TO BE TAKEN TO DETERMINE SEEDING AND FERTILIZATION RATES FOR PERMANENT GRASSING.
 8. INSTALL APPROPRIATE PERMANENT AND TEMPORARY GRASSING.
 9. EROSION AND SEDIMENT CONTROL DEVICES MUST BE MAINTAINED FOR THE EXTENT OF THE PROJECT.
 10. REMOVE TEMPORARY SEDIMENT AND EROSION CONTROL MEASURES AFTER ENTIRE AREA DRAINING TO THE STRUCTURE IS STABILIZED.
 11. OBTAIN NOTICE OF TERMINATION (NOT) FROM SOUTH CAROLINA DEPARTMENT OF HEALTH AND ENVIRONMENTAL CONTROL (DHEC).
- NOTE:** MAINTENANCE OF SEDIMENT AND EROSION CONTROL MEASURES MUST CONTINUE UNTIL THE SITE IS PERMANENTLY STABILIZED AND THE CONTROLS ARE REMOVED.

NOTE:
UTILITY LOCATIONS ARE APPROXIMATE AND MUST BE FIELD LOCATED PRIOR TO ANY LAND DISTURBANCE BY THE CONTRACTOR.

REFERENCES:
1. REFERENCE IS MADE TO A TOPOGRAPHIC SURVEY PROVIDED BY SURVEYING CONSULTANTS, INC. DATED FEBRUARY 23, 2018.

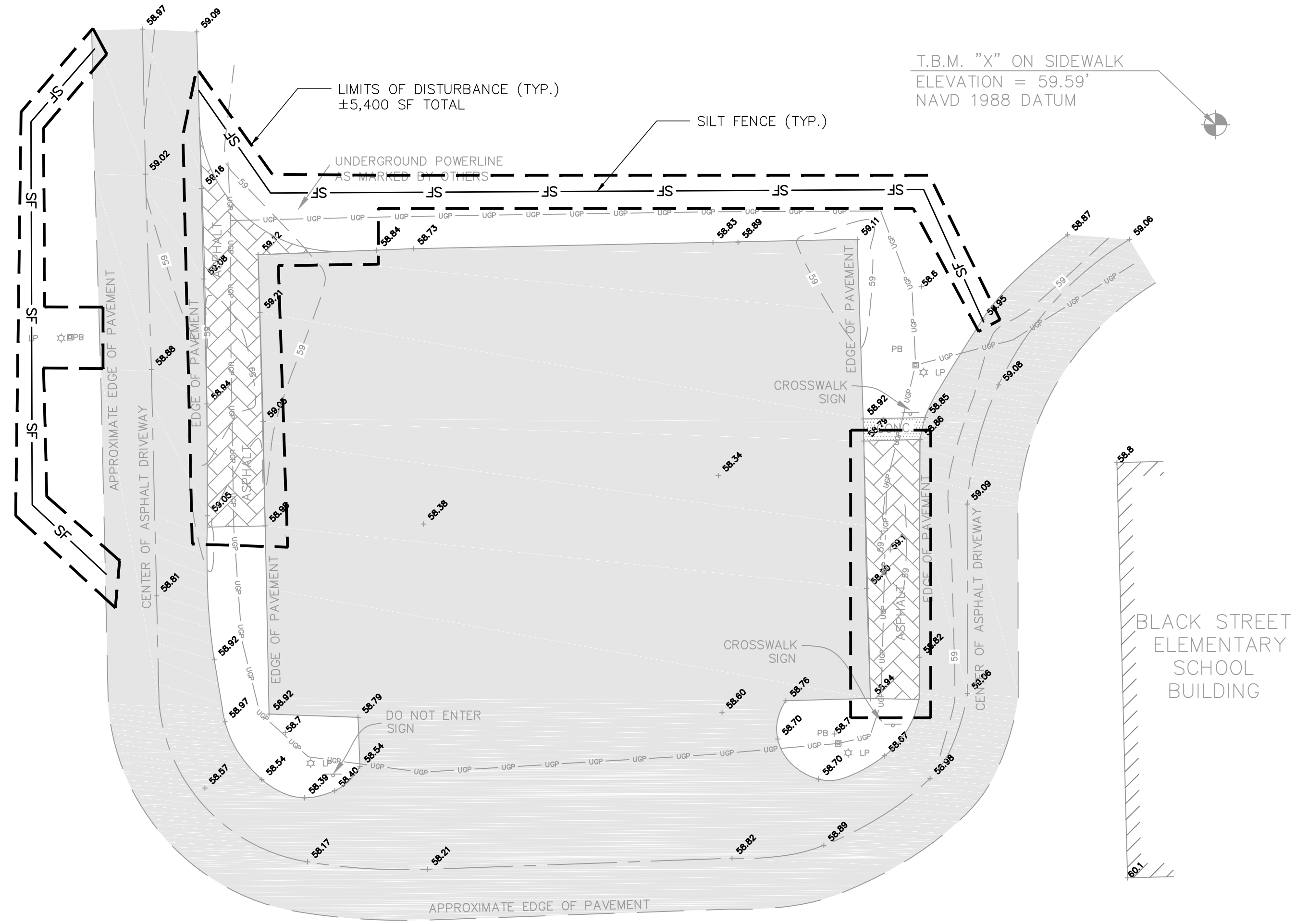

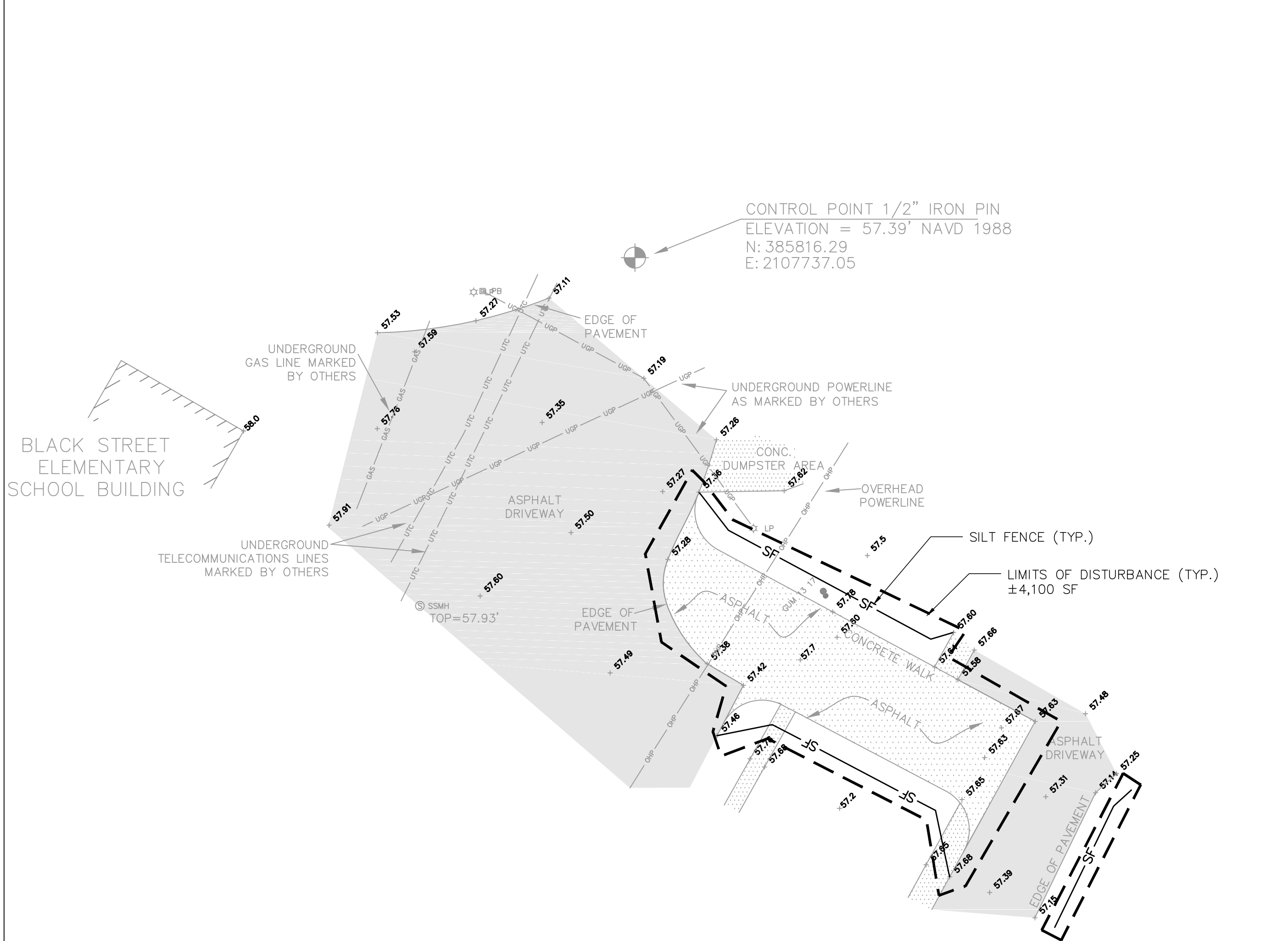
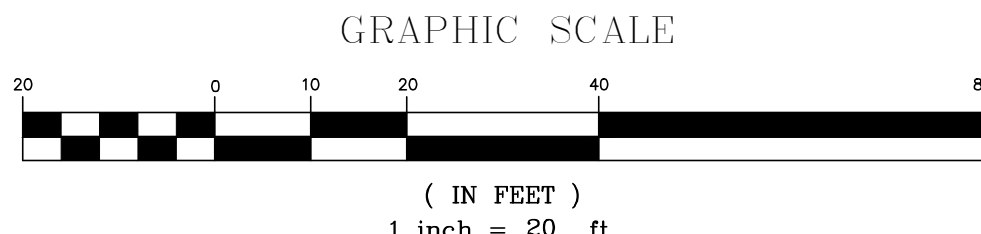

BUS LOOP

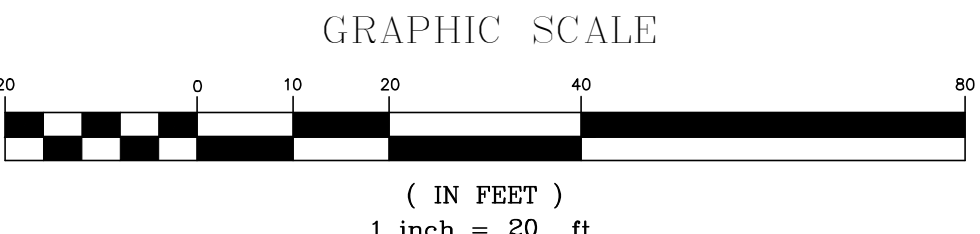

CAR LINE

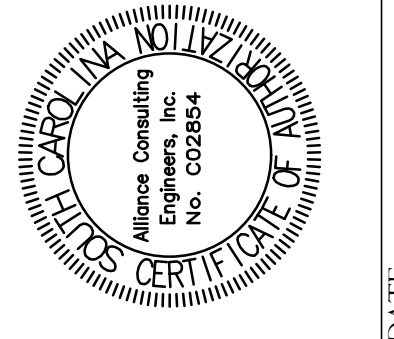
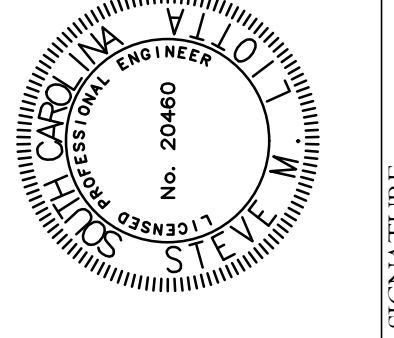

<p>REVISION DATE</p>											
<p>APPROVALS</p> <table border="1" style="width: 100%; border-collapse: collapse;"> <tr> <td style="width: 12.5%;">ENGINEER</td> <td style="width: 12.5%;">SML</td> <td style="width: 12.5%;">DESIGNER</td> <td style="width: 12.5%;">MRV</td> <td style="width: 12.5%;">TECHNICIAN</td> <td style="width: 12.5%;">MRV</td> <td style="width: 12.5%;">CHECKED BY</td> <td style="width: 12.5%;">ALL</td> <td style="width: 12.5%;">APPROVED</td> <td style="width: 12.5%;">SML</td> </tr> </table>	ENGINEER	SML	DESIGNER	MRV	TECHNICIAN	MRV	CHECKED BY	ALL	APPROVED	SML	<p>DATE</p>
ENGINEER	SML	DESIGNER	MRV	TECHNICIAN	MRV	CHECKED BY	ALL	APPROVED	SML		
	<p>DATE</p>										
	<p>SIGNATURE</p>										
 <p style="font-size: small;">Alliance Consulting Engineers, Inc. 23 Plantation Park Drive, Suite 204, Bluffton, South Carolina 29910 Phone (843) 757-5959 • Fax (843) 757-6659</p>											
<p>EROSION AND SEDIMENT CONTROL PLAN</p>											
<p>SHEET</p>	<p>SCALE: AS SHOWN</p>										
<p>CIVIL ENGINEERING SERVICES FOR COLLETON COUNTY SCHOOL DISTRICT ASPHALT PAVING PROJECT IN COLLETON COUNTY, SOUTH CAROLINA</p>											
<p>PROJECT</p>	<p>DATE: MARCH 2018</p>										
<p>FILE NAME: Black Street Base.dwg</p>	<p>SHEET C-3.0</p>										
<p>REFERENCE FILE: 18116 Survey.dwg</p>	<p>OF 5</p>										
<p>PROJECT NO. 18116-0015</p>	<p>DWG NO. 01.12.39-D22</p>										

