

CITY OF ORANGE BEACH, ALABAMA POST-HURRICANE SALLY REPAIRS CANOE TRAIL – CROSS LANE

ISSUED FOR BID
OCTOBER 2022

CITY OF ORANGE BEACH

MAYOR TONY KENNON
ANNETTE MITCHELL, PLACE ONE
JEFF BOYD, PLACE TWO
JERRY JOHNSON, PLACE THREE
JEFF SILVERS, PLACE FOUR
JONI BLALOCK, PLACE FIVE



4830 MAIN STREET, STE. G-212
ORANGE BEACH, ALABAMA 36561
TEL: (251) 378-6190
FAX: (251) 666-6422

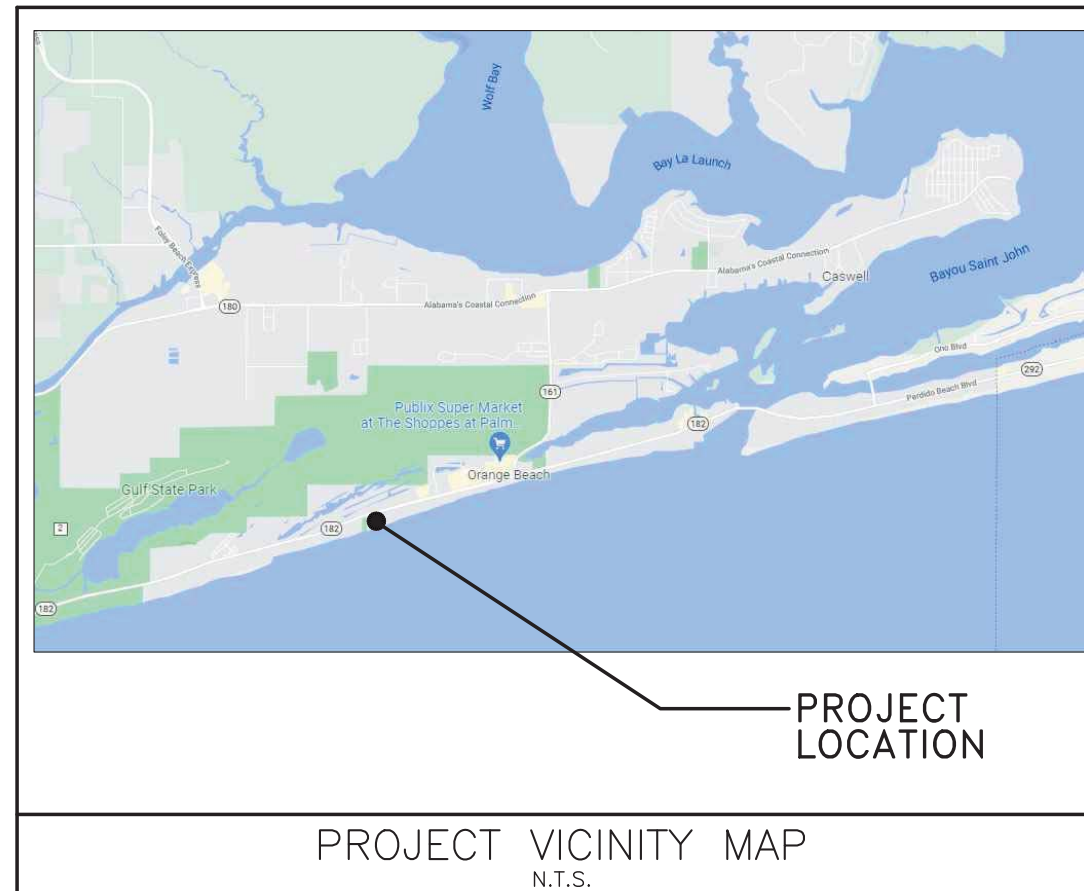
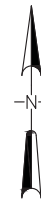

INDEX OF DRAWINGS

SHEET NO.	SHEET TITLE
G100	COVER SHEET AND INDEX OF DRAWINGS
S001	GENERAL NOTES AND TABLES
S101	CROSS LANE DUNE WALKOVER PLAN AND ELEVATIONS
S201	STAIR PLAN AND ELEVATION
S202	SECTIONS AND DETAILS

SUBMITTED BY:

Robert A. Harvey

ROBERT A. HARVEY, P.E.

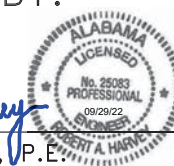

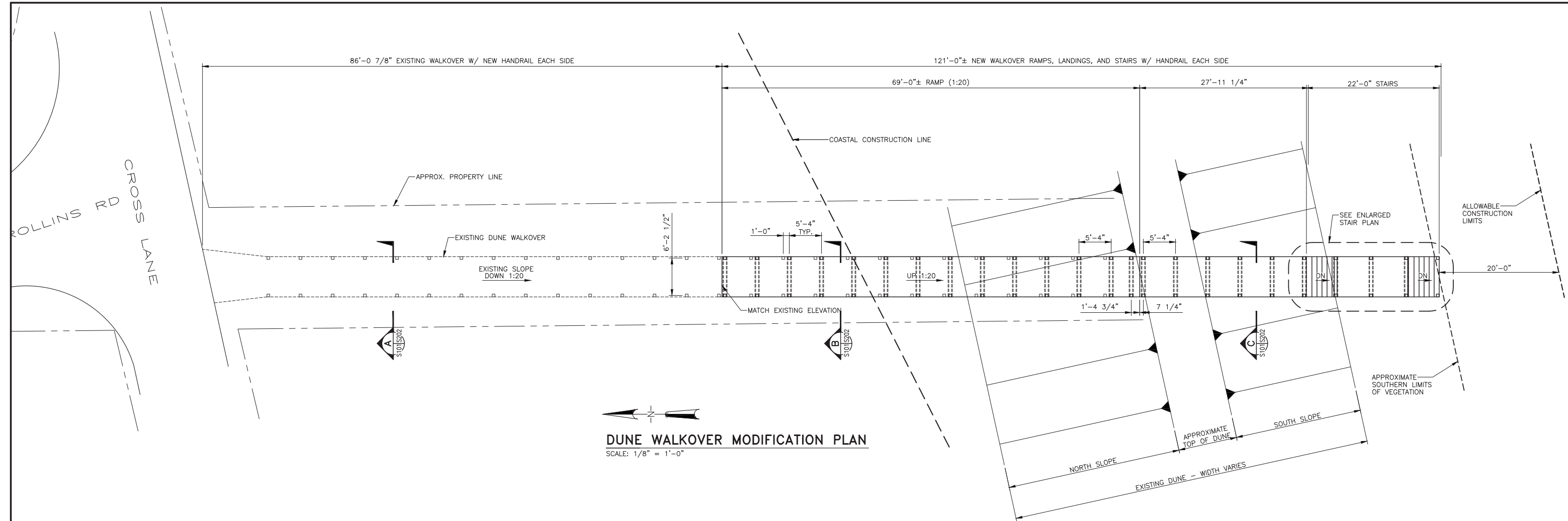

DUNE WALKOVER MODIFICATION PLAN
SCALE: 1/8" = 1'-0"

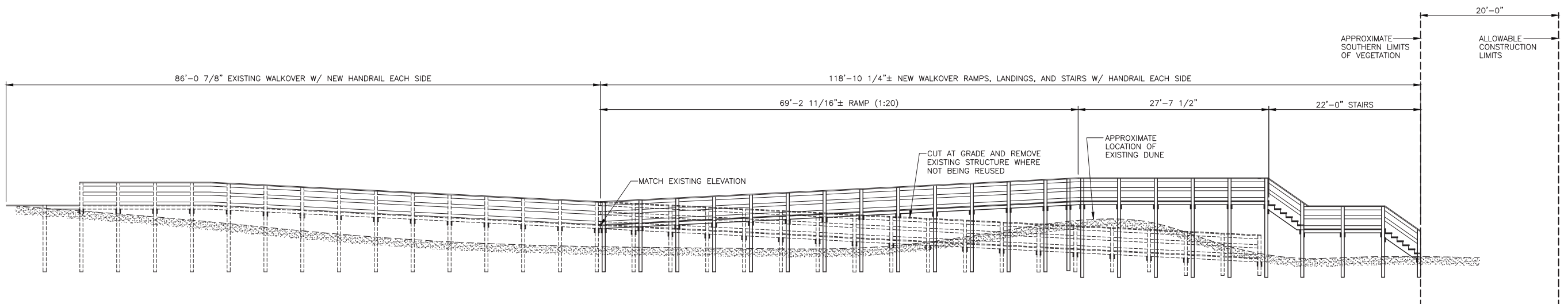

DUNE WALKOVER WEST ELEVATION
SCALE: 1/8" = 1'-0"

THIS DRAWING REPRESENTS DESIGNS PREPARED BY THOMPSON ENGINEERING FOR SPECIFIC USE ON THIS PROJECT AND IS NOT TO BE COPIED, REPRODUCED, OR ALTERED WITHOUT THE EXPRESS WRITTEN CONSENT OF THE THOMPSON ENGINEERING REPRESENTATIVE AUTHORIZED TO APPROVE THIS USE. UNAUTHORIZED USE IS SUBJECT TO LEGAL ACTION UNDER STATE AND FEDERAL LAW.

REVISION NO.	DESCRIPTION	DATE	BY:
0	ISSUED FOR BID	9/26/22	CW



CITY OF ORANGE BEACH
ORANGE BEACH, ALABAMA

thompson ENGINEERING

2970 COTTAGE HILL RD., STE. 190
MOBILE, ALABAMA 36606

SCALE: NOTED PLOT SCALE: 1:1 DRAWN BY: TPT CHECKED BY: GMC APPROVED BY: RAH

REPAIR / REPLACEMENT OF CANOE TRAIL SITES

SITE #12 - CROSS LANE DUNE WALKOVER PLAN AND ELEVATIONS

DATE: SEPTEMBER 2022 JOB NO.: 22-1120-0007 DRAWING NO.: S101 REVISION NO.: 0

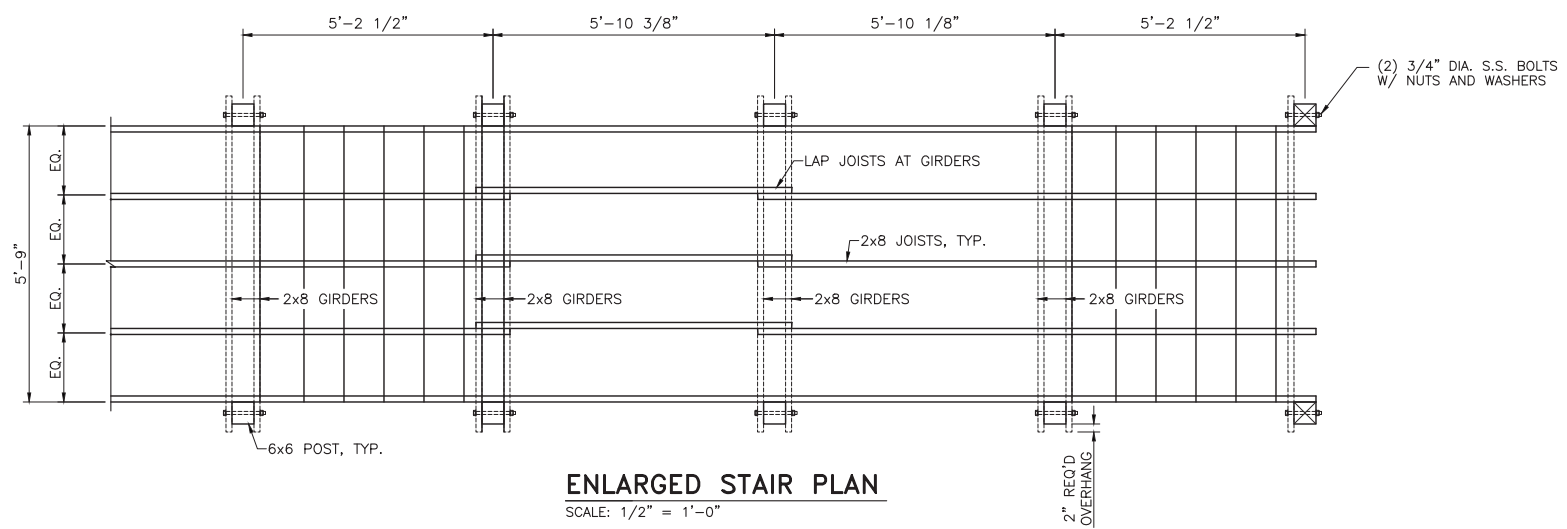

ENLARGED STAIR PLAN
SCALE: 1/2" = 1'-0"

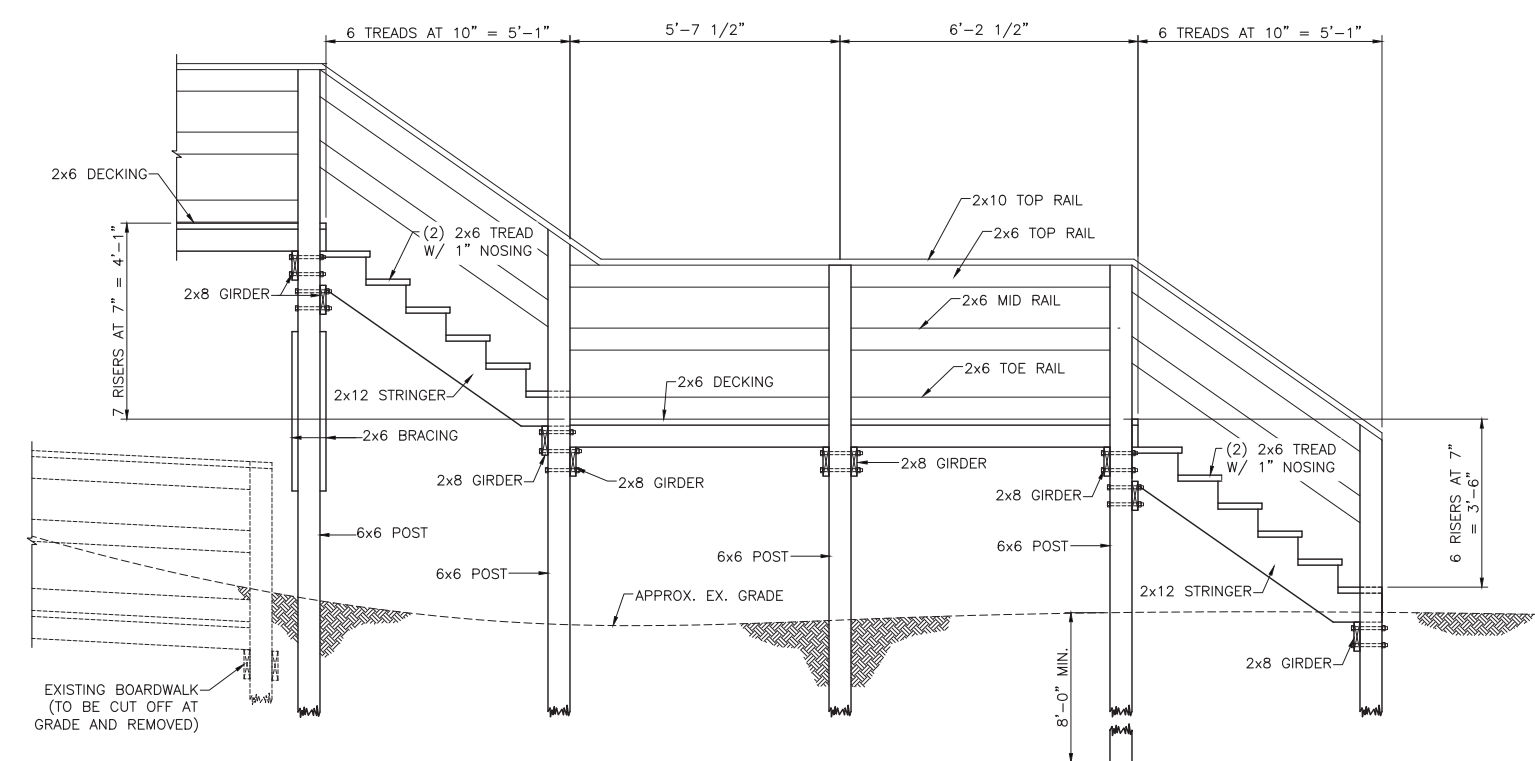

WEST ELEVATION OF STAIRS
SCALE: 1/2" = 1'-0"

THIS DRAWING REPRESENTS DESIGNS PREPARED BY THOMPSON ENGINEERING FOR SPECIFIC USE ON THIS PROJECT AND IS NOT TO BE COPIED, REPRODUCED, OR ALTERED WITHOUT THE EXPRESS WRITTEN CONSENT OF THE THOMPSON ENGINEERING REPRESENTATIVE AUTHORIZED TO APPROVE THIS USE. UNAUTHORIZED USE IS SUBJECT TO LEGAL ACTION UNDER STATE AND FEDERAL LAW.

REVISION NO.	DESCRIPTION	DATE	BY:
0	ISSUED FOR BID	9/26/22	CW



CITY OF ORANGE BEACH
ORANGE BEACH, ALABAMA

thompson ENGINEERING

2970 COTTAGE HILL RD., STE. 190
MOBILE, ALABAMA 36606

TEL: (251) 666-2443
FAX: (251) 666-6422

SCALE: NOTED PLOT SCALE: 1:1 DRAWN BY: TPT CHECKED BY: GMC APPROVED BY: RAH DATE: SEPTEMBER 2022

REPAIR / REPLACEMENT OF CANOE TRAIL SITES

STAIR PLAN AND ELEVATION

JOB NO.: 22-1120-0007 DRAWING NO.: S201 REVISION NO.: 0

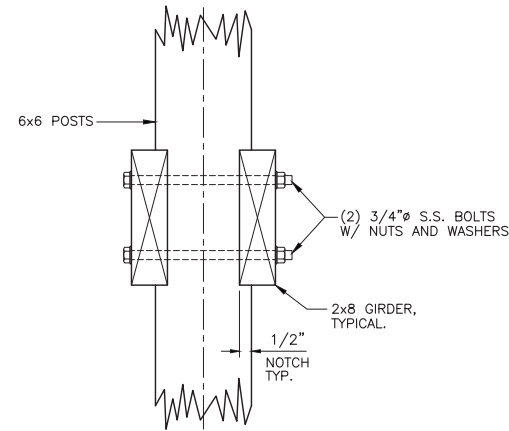

TYPICAL GIRDER CONNECTION

SCALE: 1 1/2" = 1'-0"

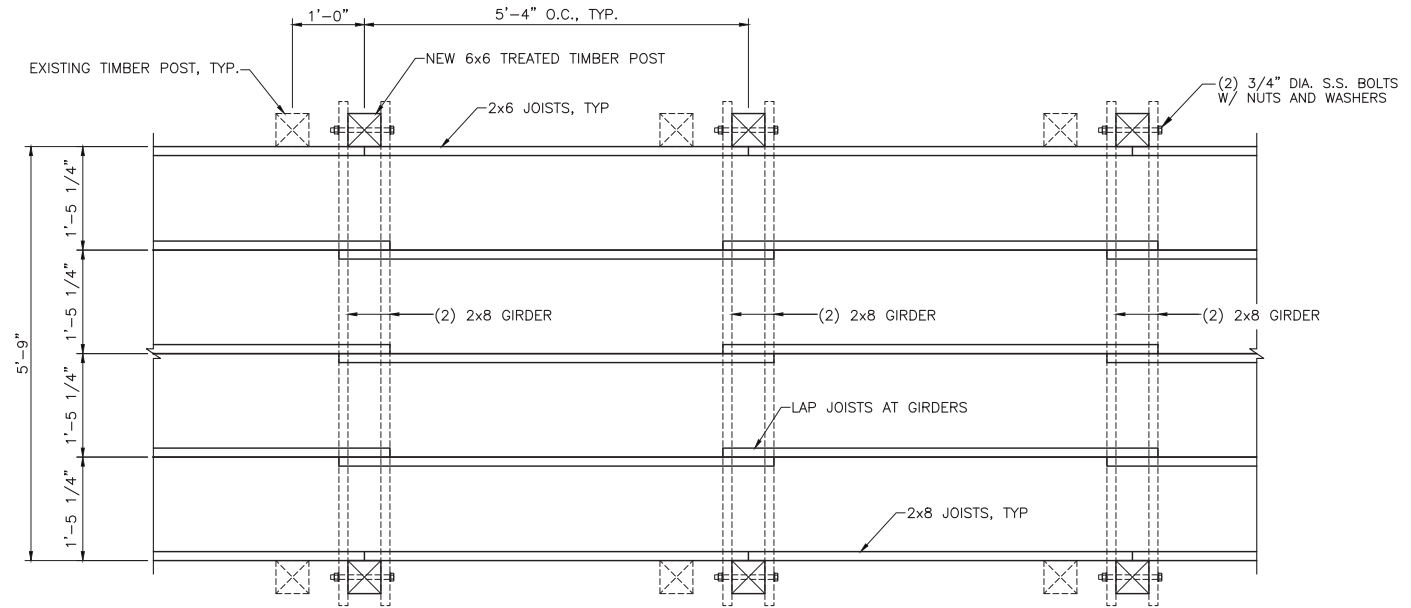

ENLARGED BOARDWALK PLAN

SCALE: 3/4" = 1'-0"

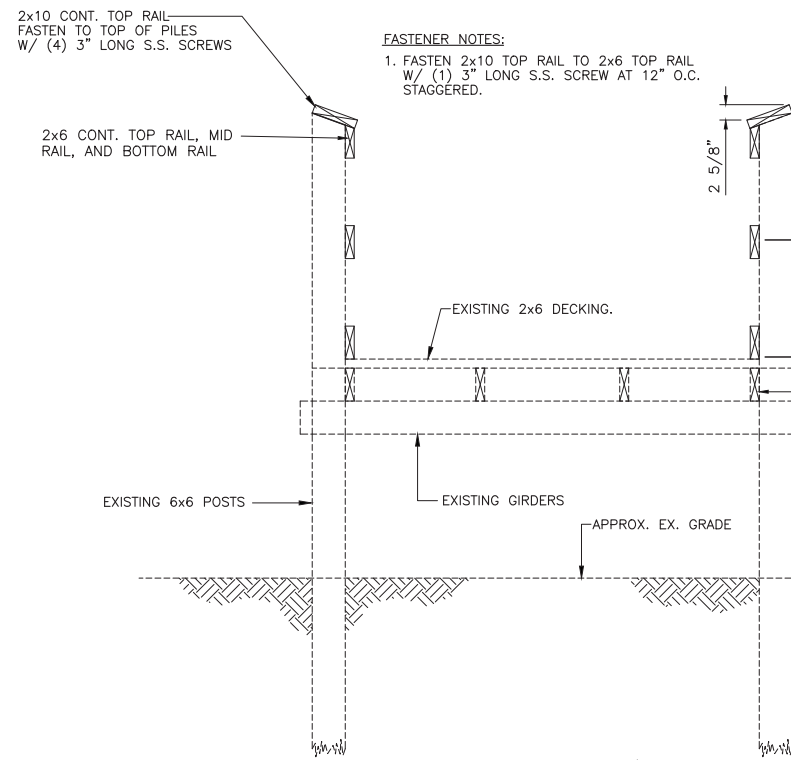

SECTION A

SCALE: 3/4" = 1'-0"

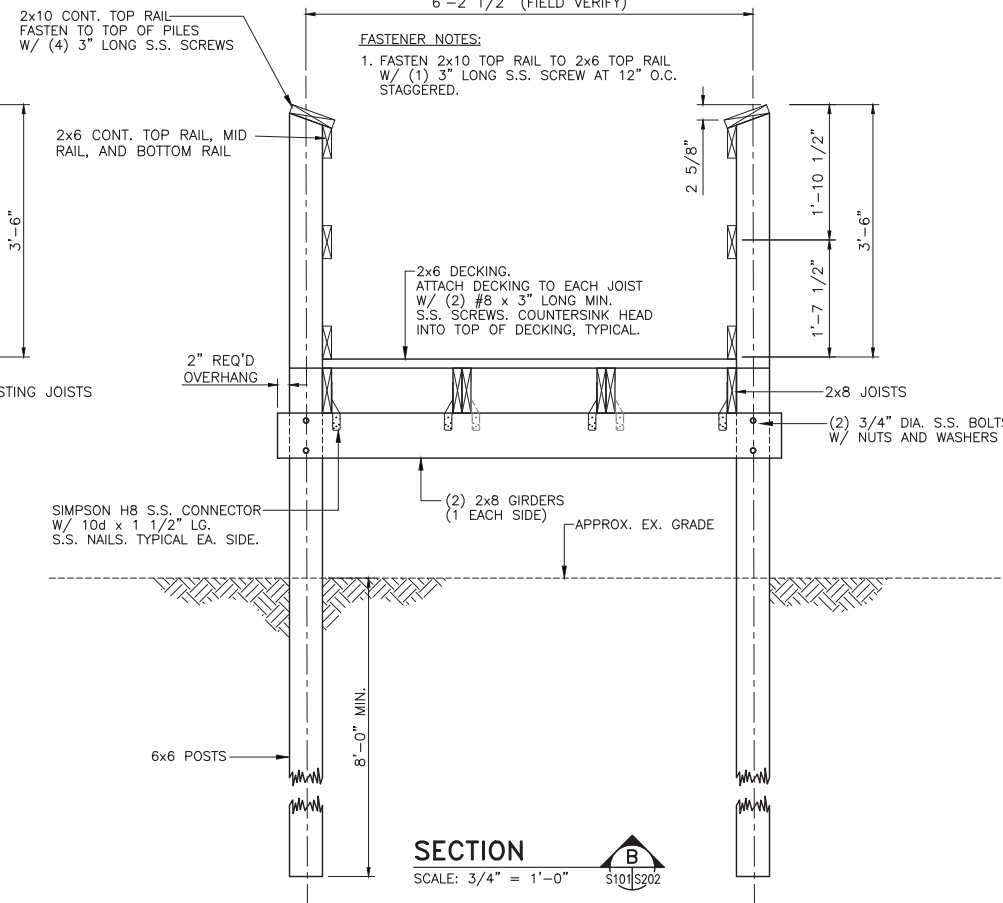

SECTION B

SCALE: 3/4" = 1'-0"

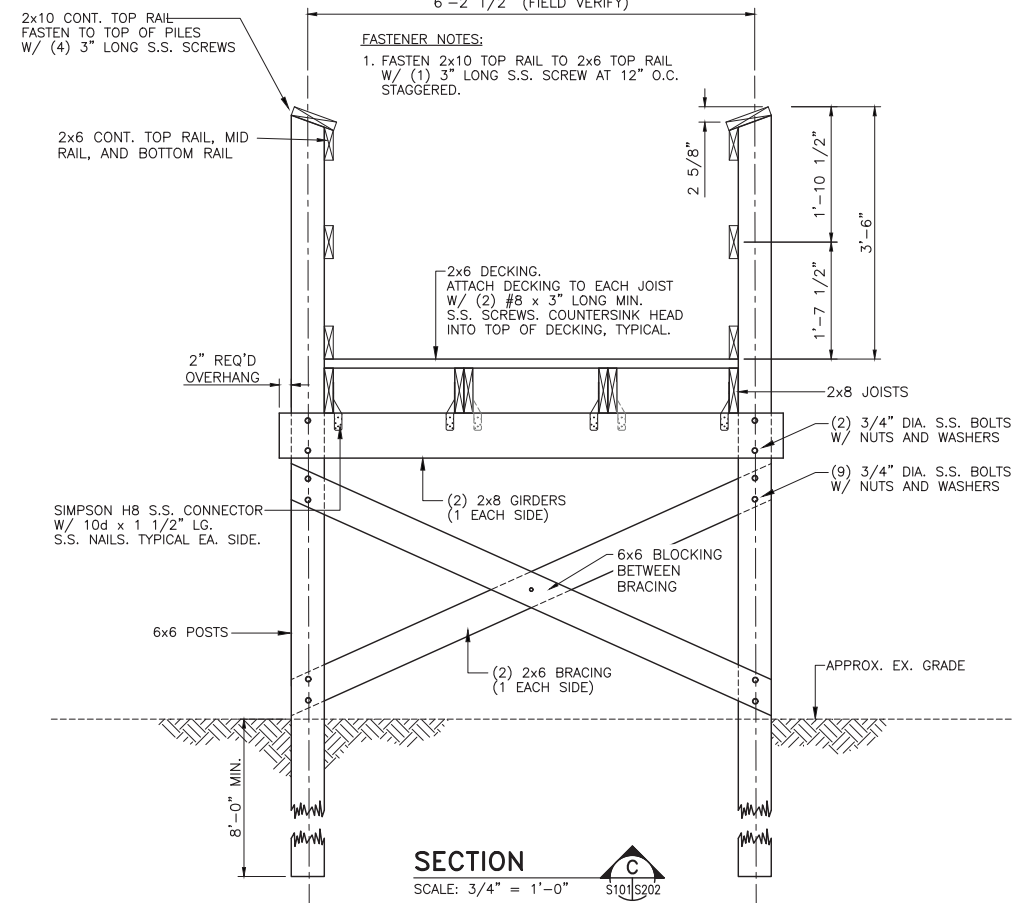

SECTION C

SCALE: 3/4" = 1'-0"



THIS DRAWING REPRESENTS DESIGNS PREPARED BY THOMPSON ENGINEERING FOR SPECIFIC USE ON THIS PROJECT AND IS NOT TO BE COPIED, REPRODUCED, OR ALTERED WITHOUT THE EXPRESS WRITTEN CONSENT OF THE THOMPSON ENGINEERING REPRESENTATIVE AUTHORIZED TO APPROVE THIS USE. UNAUTHORIZED USE IS SUBJECT TO LEGAL ACTION UNDER STATE AND FEDERAL LAW.

REVISION NO.	DESCRIPTION	DATE	BY:
0	ISSUED FOR BID	9/26/22	CW

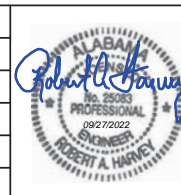

CITY OF ORANGE BEACH
ORANGE BEACH, ALABAMA



2970 COTTAGE HILL RD., STE. 190
MOBILE, ALABAMA 36606

thompson
ENGINEERING

TEL: (251) 666-2443
FAX: (251) 666-6422

SCALE:	PLOT SCALE:	DRAWN BY:	CHECKED BY:	APPROVED BY:	DATE:	JOB NO.:	DRAWING NO.:	REVISION NO.:
NOTED	1:1	TPT	GMC	RAH	SEPTEMBER 2022	22-1120-0007	S202	0

**REPAIR / REPLACEMENT OF
CANOE TRAIL SITES**

**SECTIONS
AND DETAILS**