



The City of Canton

Invitation to Bid

City of Canton, Ohio
Purchasing Department
218 Cleveland Ave. SW, 4th floor
Canton, Ohio 44702

49th St NW Storm Sewer Rehab Project, GP1289

Item/Project

Engineering

Responsible Department

2:00:00 PM, 11/25/2019

Bids Due

Bid Proposal Submitted By:

Company Name

Street Address

City

State

Zip

Contact Person

Phone No.

Email Address



Table of Contents and Bidder's Checklist

INDEX

Cover/Title Sheet

Table of Contents and Bidder's Checklist

Legal Notice

Instructions to Bidders: **Bidder's Checklist: The completed Bid Form shall be accompanied by the following completed documents:**

- _____ **Pre-Bid Substitution, if any proposed substitutes have been pre-approved. (See Section K, below.)**
- _____ **Bid Guaranty and, if applicable Contract Bond (See Paragraph H.8, below.)**
- _____ **Contractor's Qualification Statement (See Paragraph I.4, below.)**
- _____ **Contractor's List of Subcontracted Work Categories (See Paragraph I.5, below.)**
- _____ **A list identifying its DBE subcontractors and participation rates as a percentage of the Contract Price, and if the DBE participation goal has not been met, certification of good faith efforts to meet the DBE participation goal. (See Section W, below.)**
- _____ **The Project Labor Agreement (PLA) Letter of Assent (See Appendix A).**
- _____ **If this project is funded in whole or part by the Ohio Public Works Commission, then certification of agreement and compliance with certain statements and covenants regarding Bidder's subscription to the State's Equal Employment Opportunity Requirements for State-assisted Construction Contracts (See Section Y, below.)**

Owner-Contractor Agreement

Bid Guaranty and Contract Bond

Bid Form

Contractor's Qualification Statement

Modified General Conditions (EJCDC)

Statement of Claim

Personal Property Tax Affidavit

Contractor Final Lien Waiver Release

Pre-Bid Substitution Form

ODOT Manual Supplement

Ohio Public Works Commission Requirements

Appendix A: Prevailing Wage Rates and Information

Appendix B: Specifications and Drawings



The City of Canton

Legal Notice

Sealed bids will be received by the City of Canton (the "City"), as provided in this notice for the 49th St NW Storm Sewer Rehab Project, GP1289 Project (the "Project"), Ordinance 211/2019. Contract documents, which include additional details of the Project, are on file and available from the City of Canton's web site (<https://cantonohio.gov/purchasing/>).

Bids shall be enclosed in a sealed envelope addressed to the City of Canton, 218 Cleveland Ave. SW, Purchasing Dept/Fourth Floor, Canton, Ohio 44702 and plainly marked on the outside "49th St NW Storm Sewer Rehab Project, GP1289 PROJECT BID." Bids will be received on or before 2:00:00 PM, local time, 11/25/2019 and opened shortly thereafter.

Questions regarding plans and specifications should be addressed in writing to Purchasing Department, at purchasing@cantonohio.gov.

All bids must include a Bid Guaranty, as described in the Instructions to Bidders. Prevailing wage rates apply. All bidders will be required to comply with the City Contract Compliance Program regarding equal employment opportunity. After submission and opening, no bidder may withdraw its bid within 60 days after the opening; the City reserves the right to waive irregularities, reject any or all bids, and conduct necessary investigations to determine bidder responsibility.

Published in The Repository on Nov. 8th, 2019 and Nov. 15th, 2019



INSTRUCTIONS TO BIDDERS

TABLE OF CONTENTS

A. BIDDER’S PLEDGE AND AGREEMENT 2

B. EXAMINATION OF CONTRACT DOCUMENTS AND SITE CONDITIONS AND
RELIANCE UPON TECHNICAL DATA..... 2

C. OWNER & ENGINEER 3

D. PROJECT 3

E. WORK 3

F. ESTIMATE OF COST 4

G. CONTRACT DOCUMENTS 4

H. PREPARATION OF BIDS 4

I. METHOD OF AWARD 7

J. EXECUTION OF CONTRACT 12

K. SUBSTITUTIONS/NON-SPECIFIED PRODUCTS..... 12

L. ALTERNATES..... 13

M. UNIT PRICES 13

N. ADDENDA..... 14

O. INTERPRETATION..... 14

P. STATE SALES AND USE TAXES 15

Q. DATE FOR SUBSTANTIAL COMPLETION/DATE FOR FINAL
COMPLETION/LIQUIDATED DAMAGES..... 15

R. OWNER’S RIGHT TO WAIVE DEFECTS AND IRREGULARITIES..... 16

S. MODIFICATION/WITHDRAWAL OF BIDS..... 16

T. COMPLIANCE WITH APPLICABLE LAWS..... 17

U. FINDINGS FOR RECOVERY 17

V. PREVAILING WAGES 17

W. DBE PARTICIPATION GOALS..... 17

X. OTHER LOCAL ORDINANCE REQUIREMENTS 18

Y. OHIO PUBLIC WORKS COMMISSION FUNDING 21



A. BIDDER'S PLEDGE AND AGREEMENT

1. Each Bidder acknowledges that this is a public project involving public funds and that the Owner expects and requires that each successful Bidder adhere to the highest ethical and performance standards. Each Bidder by submitting a bid pledges and agrees that (a) it will act at all times with absolute integrity and truthfulness in its dealings with the Owner and the Engineer, (b) it will use its best efforts to cooperate with the Owner and the Engineer and all other Contractors on the Project and at all times will act with professionalism and dignity in its dealings with the Owner, Engineer, and other Contractors, (c) it will assign only competent supervisors and workers to the Project, each of whom is fully qualified to perform the tasks that are assigned to him/her, and (d) it has read, understands and will comply with the terms of the Contract Documents.

B. EXAMINATION OF CONTRACT DOCUMENTS AND SITE CONDITIONS AND RELIANCE UPON TECHNICAL DATA

1. Each Bidder shall have a competent person carefully and diligently review each part of the Contract Documents, including the Divisions of the Specifications and parts of the Drawings that are not directly applicable to the Work on which the Bidder is submitting its bid. By submitting its bid, each Bidder represents and agrees, based upon its careful and diligent review of the Contract Documents, that it is not aware of any conflicts, inconsistencies, errors, or omissions in the Contract Documents for which it has not notified the Owner in writing at least ten (10) days prior to the bid opening. If there are any such conflicts, inconsistencies, errors, or omissions in the Contract Documents, the Bidder (i) will provide the labor, equipment, or materials of the better quality or greater quantity of Work and/or (ii) will comply with the more stringent requirements. The Bidder will not be entitled to any Change Order, additional compensation, or additional time on account of such conditions for any conflicts, inconsistencies, errors, or omissions that would have been discovered by such careful and diligent review, unless it has given prior written notice to the Owner.
2. Each Bidder shall have a competent person carefully and diligently inspect and examine the entire site and the surrounding area, including all parts of the site applicable to the Work for which it is submitting its bid, including location, condition, and layout of the site and the location of utilities, and carefully correlate the results of the inspection with the requirements of the Contract Documents. The Bidder's bid shall include all costs attributable to site and surrounding area conditions that would have been discovered by such careful and diligent inspection and examination of the site and the surrounding area, and the Bidder shall not be entitled to any Change Order, additional compensation, or additional time on account of such conditions.
3. The Bidder may rely upon the general accuracy of any technical data identified in the Owner-Contractor Agreement (e.g., any soils exploration reports, soil boring logs, site survey, or abatement reports) in preparing its bid, but such technical data are not part of the Contract Documents. Except for the limited reliance described in the preceding sentence, Bidder may not, if awarded a contract for the Work, rely upon or make any Claim against the Owner or Engineer, or any of their agents or employees, with respect to any of the following:
 - a. the completeness of such reports and drawings for Bidder's purposes, including, but not limited to, any aspects of the means, methods, techniques, sequences, and procedures of construction to be employed by the successful Bidder and safety precautions and programs incident thereto; or



The City of Canton

- b. any interpretation by the successful Bidder of or conclusion drawn from any technical data or any such other data, interpretations, opinions, or information. For example, all interpolations and extrapolations of data performed by the Bidder to estimate locations or quantities of subsurface strata are independent factual assumptions, which Owner does not warrant.
4. Each Bidder will be deemed to have actual knowledge of all information provided or discussed at the pre-bid meeting.

C. OWNER & ENGINEER

1. The Owner is:

The City of Canton
218 Cleveland Avenue SW
Canton, OH 44702
Telephone: 330.489.3245
Fax: 330.489.3499

The Owner's Representative is:

Chris Barnes

2. The Design Engineer for the Project is:

NA
NA
NA, NA NA

D. PROJECT

1. The Project and Work for the Project consists of all labor, materials, equipment, and services necessary for construction of the project identified as **49th St NW Storm Sewer Rehab Project, GP1289 Project** ("the Project"), all in accordance with the Drawings and Specifications prepared by the Engineer and/or Owner. The Project must be substantially complete by the Date for Substantial Completion set forth in Section Q below.
2. The Mayor **has not** determined that a Project Labor Agreement ("PLA") will advance the City's procurement interest in cost, efficiency, and quality while promoting labor-management stability as well as compliance with applicable legal requirements governing safety and health, equal employment opportunity, labor and employment standards, and other related matters. Any such PLA shall be negotiated by the Mayor of the Owner with the East Central Ohio Building and Construction Trades Council and its affiliated local unions, or said Council's successor. The successful Bidder shall comply with and adhere to all of the provisions of any PLA for the Project.
3. A pre-bid conference will be held at **NA on NA** at **NA**.

E. WORK

1. This Project includes **Storm sewer rehab (specialized: cured-in-place pipe liner)**, and the like as set forth in the Contract Documents.
2. Alternate No. 1 for this Project is **Spray-applied structural liner per ODOT SS 833**.
3. Alternate No. 2 for this Project is **NA**.



The City of Canton

4. Only one contract will be issued by the Owner for constructing the Project, the General Contract, which will cover all scopes of work necessary to construct the Project.
5. The Contractor awarded the General Contract (General Contractor) will be responsible for the performance and coordination of any and all subcontractors and suppliers either directly or indirectly contracted with the General Contractor.
6. Owner will provide Bidders access to the Project site to conduct such examinations, investigations, explorations, tests, and studies as Bidder deems necessary for submission of a Bid. Bidder shall fill all holes, clean up, and restore the Site to its former condition upon completion of such explorations, investigations, tests, and studies. Bidder shall comply with all applicable laws, regulations and Owner's policies relative to excavation and utility locates. Bidders may contact **Chris Barnes**, The City of Canton, at **chris.barnes@cantonohio.gov** or **330-438-6908** if they have any interest in accessing the Project site, independent of any pre-bid meeting.

F. ESTIMATE OF COST

1. The total estimated construction cost for the Base Bid Work for the Project for which bids are being solicited at this time is **\$1,076,184.00**.

The estimated cost for Alternate 1 - **Spray-applied structural liner per ODOT SS 833** is: **\$-**.

The estimated cost for Alternate 2 - **NA** is: **\$-**.

G. CONTRACT DOCUMENTS

The Contract Documents consist of the documents listed in Section 1 of the Owner-Contractor Agreement.

Bidders may view and download copies of the Contract Documents from The City of Canton Purchasing web site at <https://cantonohio.gov/purchasing/>, which is the only authorized source of the Contract Documents. The City of Canton's sourcing tool, Vendor Registry, will maintain the Bidder's list and will provide notice and copies of Addenda as issued. It is the responsibility of any person or organization interested in a hard copy of the Contract Documents to pay all costs associated with printing.

Bidders shall use complete sets of Contract Documents in preparing bids. Neither the Owner nor the Design Engineer assumes any responsibility for errors or misinterpretations resulting from the use of incomplete sets of Contract Documents.

The Owner, in making the Contract Documents available on the above terms, does so only for the purpose of obtaining bids on the Work and does not confer a license or grant for any other use.

H. PREPARATION OF BIDS

1. All bids must be submitted on the "Bid Form" furnished with the Contract Documents.
2. All blank spaces shall be filled in, in ink or typewritten, in words and figures, and in figures only where no space is provided for words, and signed by the Bidder. The wording on the Bid Form shall be used without change, alteration, or addition. Any change in the wording or omission of specified accompanying documents may cause the bid to be rejected. If there is an inconsistency or conflict in the Bid, the lowest amount shall control, whether expressed in numbers or words.



The City of Canton

3. Bidders shall note receipt of Addenda on the Bid Form. If the Bidder fails to acknowledge receipt of each Addendum, the Bid shall be deemed non-responsive, unless the Bid amount clearly and unambiguously reflects receipt of the Addendum or the Addendum involves only a matter of form and does not materially affect the price, quantity or quality of the Work to be performed.
4. Each Bidder shall submit **an original and one copy** of its bid to the Owner. The Bid Form shall be signed with the name typed or printed below the signature. A Bid shall not be submitted by facsimile transmission or any other electronic means. A Bidder that is a corporation shall sign its bid with the legal name of the corporation followed by the name of the state of incorporation and the legal signature of an officer authorized to bind the corporation to a contract.
5. Each Bid shall be enclosed in a sealed opaque envelope with the Bidder's name and the title of the Project printed in the upper left hand corner and addressed as follows:

The City of Canton
ATTN: **Purchasing/Bids**
218 Cleveland Avenue SW
Canton, OH 44702

Bids must be received at the designated location for the bid opening before 2:00:00 PM, local time, on 11/25/2019.

6. **The completed Bid Form shall be accompanied by the following completed documents:**
 - a. **Pre-Bid Substitution, if any proposed substitutes have been pre-approved. (See Section K, below.)**
 - b. **Bid Guaranty and, if applicable Contract Bond (See Paragraph H.8, below.)**
 - c. **Contractor's Qualification Statement (See Paragraph I.4, below.)**
 - d. **Contractor's List of Subcontracted Work Categories (See Paragraph I.5, below.)**
 - e. **A list identifying its DBE subcontractors and participation rates as a percentage of the Contract Price, and if the DBE participation goal has not been met, certification of good faith efforts to meet the DBE participation goal. (See Section W, below.)**
 - f. **The Project Labor Agreement (PLA) Letter of Assent (See Appendix A).**
 - g. **If this project is funded in whole or part by the Ohio Public Works Commission, then certification of agreement and compliance with certain statements and covenants regarding Bidder's subscription to the State's Equal Employment Opportunity Requirements for State-assisted Construction Contracts (See Section Y, below.)**
7. The Bidder shall take the following precautions in preparing its bid:
 - a. Sign the bid and check to ensure all blank spaces have been filled in with requested information and that the specified accompanying documents



The City of Canton

(listed in Paragraph H.6 above) have been included in a sealed opaque envelope addressed as described in Paragraph H.5 above.

- b. When the Bid Form provides for quoting either an addition or deduction for an Alternate item, indicate whether the sum named is an addition or deduction. If it is not indicated, it will be conclusively presumed that the amount is a deduction.
- c. When the Bid Form provides for quoting a unit price, the Bidder should quote the unit price as set forth in the Contract Documents as described in Paragraph M.1 below.
- d. When applicable, make sure that the Bid Guaranty is properly executed and signed by:
 - 1) The Bidder
 - 2) The Surety or Sureties
- e. Make sure that the amount of the Bid Guaranty (if the Bid Guaranty is in the form of a certified check, letter of credit, or cashier's check) is for a specific sum in an amount as instructed in Paragraph H.8.a below. If the Bid Guaranty is in the form of the Bid Guaranty and Contract Bond, the amount may be left blank; if an amount is inserted, it must equal the total of the base bid and all add alternates included. If inserted, then the failure to state an amount equal to the total of the base bid and all add alternates shall make the bid non-responsive if the Owner selects alternates not included in the amount.
- f. Make sure that the appropriate bid package and scope of work is inserted in the correct space on the Bid Guaranty and Contract Bond Form. Failure to include work covered by the bid submitted may make the bid non-responsive.

8. Bonds and Guarantees

- a. **Bid Guaranty:** Bidder shall furnish a Bid Guaranty, as prescribed in Sections 153.54, 153.57, and 153.571 of the Ohio Revised Code, in the form of either: (1) a bond for the full amount of the bid in the form of the Bid Guaranty and Contract Bond included in the Contract Documents; or (2) a certified check, cashier's check, or irrevocable letter of credit in a form satisfactory to the Owner in an amount equal to 10% of the bid. Bid amount shall be the total of all sums bid, including all add alternatives, but excluding all deduct alternatives. **NOTE: AIA or EJCDC Bid Bond forms are not acceptable.**
- b. **Contract Bond:** The successful Bidder, who, as a Bid Guaranty, submits a certified check, cashier's check, or irrevocable letter of credit in an amount equal to 10% of the bid, shall furnish a Contract Bond in the form included in the Contract Documents in an amount equal to 100% of the Contract Sum. **NOTE: AIA or EJCDC Bond forms are not acceptable.**
- c. The bond must be issued by a surety company authorized by the Ohio Department of Insurance to transact business in the State of Ohio and acceptable to the Owner. The bond must be issued by a surety capable of demonstrating a record of competent underwriting, efficient



The City of Canton

management, adequate reserves, and sound investments. These criteria will be deemed to be met if the surety currently has an A.M. Best Company Policyholders Rating of "A-" or better and has or exceeds the Best Financial Size Category of Class VI. Other sureties may be acceptable to the Owner, in its sole discretion.

- d. All bonds shall be signed by an authorized agent of an acceptable surety and by the Bidder.
- e. Surety bonds shall be supported by credentials showing the Power of Attorney of the agent, a certificate showing the legal right of the Surety Company to do business in the State of Ohio, and a financial statement of the Surety.
- f. The Bid Guaranty, as applicable, shall be in the name of or payable to the order of the Owner.
- g. The name and address of the Surety and the name and address of the Surety's Agent must be typed or printed on each bond.

9. Permits

- a. Owner has obtained, or will obtain the following permits for the Project, as applicable:

NA

- b. Contractor shall secure and pay for all other permits necessary to complete the Project. Owner shall pay all charges of utility owners for connections for providing permanent service to the Work.

I. METHOD OF AWARD

1. All bids shall remain open for acceptance for sixty (60) days following the day of the bid opening, but the Owner may, in its sole discretion, release any bid and return the Bid Guaranty prior to that date. The Bid Guaranty shall be subject to forfeiture, as provided in the Ohio Revised Code, if a bid is withdrawn during the period when bids are being held.
2. The Owner reserves the right to reject any, part of any, or all bids and to waive any informalities and irregularities. The Bidder expressly acknowledges this right of the Owner to reject any or all bids or to reject any incomplete or irregular bid. Bidders must furnish all information requested on the Bid Form. Failure to do so may result in disqualification of the bid.
3. Determination of the Lowest and Best Bid. Subject to the right of the Owner to reject any or all bids, pursuant to the Codified Ordinances of Canton Chapters 105, 182, and 507, the Owner will award the Contract for the Work to the bidder submitting the lowest and best bid, taking into consideration accepted alternates. In evaluating bids, the Owner will consider the qualifications of the Bidders, whether or not the bids comply with the prescribed requirements, and alternates and unit prices, if requested, on the Bid Form. The Owner may also consider the qualifications and experience of subcontractors and suppliers. The Owner may conduct such investigations as are deemed necessary to establish the qualifications and financial ability of the Bidder and its subcontractors and suppliers. The factors the Owner may consider in determining which bid is the lowest and best include the factors set forth below, including the Additional Criteria. Depending upon the type of work, the Owner, in its discretion, may also consider other essential



The City of Canton

factors, as the Owner may determine and as are included in the Specifications. The Owner, in its discretion, may consider and give such weight to these criteria as it deems appropriate. The Owner, in its discretion, reserves the right to request additional information and documentation relating to these criteria from Bidders after the bid opening.

- a. Work to be subcontracted. The Bidder must identify all work to be subcontracted. See paragraph I.5 below. All subcontractors are subject to the approval of the Owner based on the criteria set forth in this Section I.
- b. The Bidder's work history. The Bidder should have a record of consistent customer satisfaction and of consistent completion of projects, including projects that are comparable to or larger and more complex than the Owner's Project, on time and in accordance with the applicable Contract Documents, and based upon the Bidder's claims history. If the Bidder's management operates or has operated another construction company, the Owner may consider the work history of that company in determining whether the Bidder submitted the lowest and best bid.

The Owner will consider the Bidder's prior experience on other projects of similar scope and/or complexity including prior projects with the Owner and/or Design Professional, including the Bidder's demonstrated ability to complete its work on these projects in accordance with the Contract Documents and on time, and will also consider its ability and capacity to perform a substantial portion of the project with its own forces and its ability to work with the Owner and Engineer as a willing, cooperative, and successful team member. Bringing overstated claims, an excessive number of claims, acting uncooperatively, and filing lawsuits against project owners and/or their design professionals on prior projects of similar scope and/or complexity will be deemed evidence of a Bidder's inability to work with the Owner and Engineer as a willing, cooperative, and successful team member.

The Bidder authorizes the Owner and its representatives to contact the owners and design professionals (and construction managers, if applicable) on projects on which the Bidder has worked and authorizes and requests such owners and design professionals (and construction managers) to provide the Owner with a candid evaluation of the Bidder's performance. By submitting its bid, the Bidder agrees that if it or any person, directly or indirectly, on its behalf or for its benefit brings an action against any of such owners or design professionals (or construction managers) or the employees of any of them as a result of or related to such candid evaluation, the Bidder will indemnify and hold harmless such owners, design professionals (and construction managers) and the employees of any of them from any claims, whether or not proven, that are part of or are related to such action and from all legal fees and expenses incurred by any of them arising out of or related to such legal action. This obligation is expressly intended for the benefit of such owners, design professionals (and construction managers), and the employees of each of them.

- c. The Bidder's prior history regarding timeliness of performance, quality of work, the Bidder's history of filing claims and having claims filed against it, extension requests, fines and penalties imposed and payments thereof, and contract defaults, with explanations.
- d. The Bidder's compliance with federal, state, and local laws, rules, and regulations, including but not limited to the Occupational Safety and Health Act, Ohio Prevailing Wage laws, Davis Bacon, and Ohio ethics laws.



The City of Canton

- e. The Bidder's prior experience with similar work on comparable or more complex projects.
 - f. The number of years the Bidder has been actively engaged as a contractor in the construction industry.
 - g. The Bidder's recent experience record in the construction industry, including the original contract price for each construction job undertaken by the bidder, the amount of any change orders or cost overruns on each job, the reasons for the change orders or cost overruns, and the bidder's record for complying with and meeting completion deadlines on construction projects.
 - h. A public entities' determination, within the previous five years, that the Bidder was not a responsible bidder, the reasons given by the public entity, and the Bidder's explanation thereof.
 - i. The Bidder's financial ability to complete the Contract successfully and on time without resort to its Surety.
 - j. Financial responsibility demonstrated by the Bidder and whether Bidder possesses adequate resources and availability of credit, the means and ability to procure insurance and acceptable performance bonds required for the Project and whether any claims have been made against performance bonds secured by the bidder on other construction projects.
 - k. Any suspension or revocations of any professional license of any director, officer, owner, or managerial employees of the Bidder, to the extent that any work to be performed on this Project is within the field of such licensed profession.
 - l. The Bidder's equipment and facilities.
 - m. The size and experience of the Bidder's work force and the Bidder's ability to complete the Contract successfully and on time.
 - n. The experience and the continuity of the Bidder's work force including the project manager and project superintendent's tenure with the Bidder.
 - o. The Bidder's participation in a drug-free workplace program acceptable to the Owner, and the Bidder's record for both resolved and unresolved findings of the Auditor of State for recovery as defined in Section 9.24 of the Ohio Revised Code.
 - p. The Owner's prior experience with the Bidder's surety.
 - q. The Bidder's interest in the Project as evidenced by its attendance at any pre-bid meetings or conferences for bidders.
 - r. The adequacy, in numbers and experience, of the Bidders' work force to complete the Contract successfully and on time.
 - s. The foregoing information with respect to each of the Subcontractors and Suppliers that the Bidder intends to use on the Project.
4. Qualifications Statement. Each Bidder will submit with its bid a completed Contractor Qualifications Statement, which is included with the Contract Documents, and thereafter provide the Owner promptly with such additional information as the Owner may request



The City of Canton

regarding the Bidder's qualifications. A Bidder shall submit any requested additional information within three (3) business days of the date on the request.

5. List of Subcontracted Work Categories. Each Bidder will submit with its bid a completed list of Subcontracted Work Categories, which is included with the Contract Documents, and thereafter provide the Owner promptly with such additional information as the Owner may request regarding the Bidder's qualifications. A Bidder shall submit any requested information within three (3) business days of the date on the request.
6. Additional Criteria for Determining Lowest and Best Bid. Pursuant to the Codified Ordinances of the City of Canton, Chapter 105, the Owner, in its discretion, may consider any or all of the Additional Criteria below in determining which bid is lowest and best.
 - a. Any OSHA violations within the previous three years, as well as all notices of OSHA citations filed against the Bidder in the same three year period, together with a description and explanation of remediation or other steps taken regarding such violations and notices of violation.
 - b. Any violations within the previous five years pertaining to unlawful intimidation or discrimination against any employee by reason of race, creed, color, disability, gender, or national origin, and/or violation of any employee's civil or labor rights or equal employment opportunities.
 - c. Any litigation in which the Bidder has been named as a defendant or third party defendant in an action involving a claim for personal injury or wrongful death arising from performance of work related to any project in which it has been engaged within the previous five years. Bidders shall provide copies of pleadings.
 - d. Allegations of violations of the prevailing wage law and any other state or federal labor law, including, but not limited to, child labor violations, failure to pay wages, or unemployment insurance tax delinquencies or unfair labor practices within the past five years.
 - e. Violations of the workers compensation law.
 - f. Any criminal convictions or criminal indictments, involving the Bidder, its officers, directors, owners, and/or managers within the past five years.
 - g. Any violation within the past five years or pending charges concerning federal, state, or municipal environmental and/or health laws, codes, rules, and/or regulations.
 - h. Documentation that the Bidder provides health insurance and pension benefits to its employees.
 - i. Whether the Bidder participates in a bona fide apprenticeship program that is approved by the Ohio State Apprenticeship Council and the United States Department of Labor.
 - j. Whether the Bidder has adopted and implemented a comprehensive drug and alcohol testing program for its employees.
 - k. Whether the Bidder's employees are OSHA-10 and/or OSHA-30 certified.
 - l. The Bidder's commitment to comply with the Owner's Contract Compliance Program regarding equal employment opportunity. Each Bidder shall file contract employment reports with the Owner's contracting agency or as may be directed



The City of Canton

by the Owner or its representative. Such contract employment reports shall include such information as to the employment practices, policies, programs, and statistics of the Bidder and shall be in such form as the Owner may prescribe.

- m. The foregoing information with respect to each of the Subcontractors and Suppliers that the Bidder intends to use on the Project.
- 7. The failure to submit information that Owner has the right to receive under these Instructions to Bidders on a timely basis may result in the determination that the Bidder has not submitted the lowest and best bid.
- 8. By submitting its bid, the Bidder agrees that the Owner's determination of which bidder is the lowest and best bidder shall be final and conclusive, and that if the Bidder or any person on its behalf challenges such determination in any legal proceeding, the Bidder will indemnify and hold the Owner and its employees and agents harmless from any claims included or related to such legal proceeding, and from legal fees and expenses incurred by the Owner, its employees, or agents that arise out of or are related to such challenge.
- 9. After bid opening, within three (3) business days of a request made by the Owner, the apparent low Bidder and any other Bidder so requested by the Owner must submit the following:

For all subcontracts with an estimated value of at least \$50,000, a list of all Subcontractors that the Bidder will use to construct the Project, as well as an indication of whether or not the Bidder has ever worked with a proposed Subcontractor before, including the following information for the three most recent projects on which the Bidder and each Subcontractor have worked together:

- i. Project Owner
- ii. Project Name
- iii. Subcontract Scope
- iv. Subcontract Value
- v. Owner's contact name and phone number.

If Bidder and a proposed Subcontractor have not worked together on at least three projects in the past five years, Bidder must submit the information set forth above for the three most recent similar projects to the Project that a proposed Subcontractor has worked on.

The above Subcontractor information, as well as the criteria set forth in Paragraph I.3 herein, as it pertains to each Subcontractor may be used in the Owner's determination of the lowest and best bid.

Once a Bidder identifies its proposed Subcontractors as set forth in this Paragraph I.9, the list shall not be changed unless written approval or direction for the change is made by Owner.

- 10. Additional Post-Bid Submittals
 - a) Affidavit as to Personal Property Taxes. The successful Bidder shall submit, prior to the time of the entry into the Contract, an affidavit in the form required by Section 5719.042, Ohio Revised Code, regarding the status of the Bidder's



The City of Canton

personal property taxes. A copy of the affidavit form is included with the Contract Documents.

11. The Owner reserves the right to disqualify bids, before or after opening, upon evidence of collusion with intent to defraud or other illegal practices on the part of the Bidder.
12. Award of Contract. The award of the Contract will only be made pursuant to approval of the City's Board of Control.

J. EXECUTION OF CONTRACT

1. Within the time designated by the Owner after award of the Contract, the successful Bidder shall execute and deliver to the Owner the required number of copies of the Owner-Contractor Agreement, in the form included in the Contract Documents, and all accompanying documents requested, including, but not limited to, a Contract Bond (if applicable), insurance certificates, and a valid Workers' Compensation Certificate. The successful Bidder shall have no property interest or rights under the Owner-Contractor Agreement until the Agreement is executed by the Owner.

K. SUBSTITUTIONS/NON-SPECIFIED PRODUCTS

1. Certain brands of material or apparatus may be specified. Should this be the case, each bid will be based on these brands, which may be referred to in the Contract Documents as Standards. The use of another brand (referred to as a substitution or proposed equal in the Contract Documents, when a bidder or the contractor seeks to have a different brand of material or apparatus than that specified approved by the Owner of use in the Project) may be requested as provided herein. Substitutions, however, will not be considered in determining the lowest and best bid.
2. The products specified in the Contract Documents establish a standard of required function, dimension, appearance, and quality.
3. Bidders wishing to obtain approval to bid non-specified products shall submit written requests to the Owner a minimum of seven (7) working days before the bid date and hour. To facilitate the submission of requests, a Substitution Form is included in the Contract Documents. The Bidder shall include the name of the material or equipment for which it is to be substituted and a complete description of the proposed substitution, including the name of the proposed manufacturer and/or product and a complete description of the product including the manufacturer's name and model number or system proposed, drawings, product literature, performance and test data, color selections or limitations, and any other information necessary for evaluation. Include a statement including any changes in other materials, equipment, or other work that would be required if the proposed product is incorporated in the work. The burden of proof of the merit of the proposed product is on the proposer. The Owner's decision on approval of a proposed product will be final.

The following will be cause for rejection of a proposed substitution:

- a. Requests submitted by subcontractors, material suppliers, and individuals other than Bidders;
- b. Requests submitted without adequate documentation;
- c. Requests received after the specified cut-off date;
- d. Requests, which in the sole discretion of the Owner, do not offer a sufficient benefit to the Project.



The City of Canton

4. When the Owner approves a product submission before receipt of bids, the approval will be included in an Addendum, and Bidders may include the pricing of this product in their bid. Bidders shall not rely on approvals made in any other manner.
5. In proposing a non-specified product or a substitution, the Bidder represents and warrants that each proposed product will not result in any changes to the Project, including changes to the Work or other contractors, or any decrease in the performance of any equipment or systems to be installed in the Project and agrees to pay any additional costs incurred by the Owner and the Owner's consultants as a result of a non-specified or substitute product that is accepted.
6. If an addendum is issued approving a substitution for a specified Standard, any Bidder proposed to use said substitution must indicate so with its Bid, using the form provided.
7. Following the award of the Contract, there shall be no substitution for specified products, except pursuant to a Change Order. The Owner in its sole discretion may decline to consider a substitution for a Change Order.
8. The Owner reserves the right to value engineer any item within the specifications if it is deemed to be in the best interest of the Owner.

L. ALTERNATES

1. The Owner may request bids on alternates. At the time of awarding the Contract, the Owner will select or reject alternates as it determines is in its best interest. A Bidder's failure to include on its Bid Form the cost of an alternate selected by the Owner and applicable to the Bidder's work shall render the bid non-responsive and be grounds for the rejection of the bid. Otherwise, the failure to include the cost of an alternate will not be deemed material.
2. The Bidder acknowledges that although there is an estimate for the cost of the Project, the market conditions may and frequently do result in the estimate being different from the sum of the bids received, either higher or lower. The Bidder understands that the Owner may include alternates, which may include deduct alternates as well as add alternates, to give it flexibility to build the Project with the funds available. The Bidder further understands and acknowledges that use of add and deduct alternates is a long held customary practice in the construction industry in the State of Ohio. The Bidder also acknowledges that the Owner will not make a decision about the alternates on which to base the award of contracts until the bids are received, and the Owner can compare its available funds with the base bids and the cost or savings from selecting different alternates. The Bidder understands that the award to the Bidder submitting the lowest and best bid will be based on the base bid plus selected alternates, and may result in an award to a Bidder other than the Bidder that submitted the lowest base bid.

M. UNIT PRICES

1. Where unit prices are requested in the Bid Form the Bidder should quote a unit price. Unless otherwise expressly provided in the Contract Documents, such unit prices shall include all labor, materials, and services necessary for the timely and proper installation of the item for which the unit prices are requested. The unit prices quoted in the bid shall be the basis for any Change Orders entered into under the Owner-Contractor Agreement, unless the Owner determines that the use of such unit prices will cause substantial inequity to either the Contractor or the Owner.



The City of Canton

N. ADDENDA

1. The Owner reserves the right to issue Addenda changing, altering, or supplementing the Contract Documents prior to the time set for receiving bids. The Owner will issue the Addenda to clarify bidders' questions and/or to change, alter, or supplement the Contract Documents. **The deadline for questions will be 11/18/2019.**
2. Any explanation, interpretation, correction, or modification of the Contract Documents will be issued in writing in the form of an Addendum, which shall be the only means considered binding; explanations, interpretations, etc., made by any other means shall NOT be legally binding. All Addenda shall become a part of the Contract Documents.
3. All Addenda will be issued, except as hereafter provided, via the current City bid tool at least seventy-two (72) hours prior to the published time for the opening of bids, excluding Saturdays, Sundays, and legal holidays. If any Addendum is issued within such seventy-two (72) hour period, then the time for opening of bids shall be extended one (1) week with no further advertising of bids required.
4. Copies of each Addendum will be posted via the Owner's current bid tool and it is the responsibility of the bidder or any other interested party to check the bid tool for any updates or addenda. Receipt of Addenda shall be indicated by Bidders in the space provided on the Bid Form. Bidders are responsible for acquiring issued Addenda in time to incorporate them into their bid. Bidders should check the Owner's bid tool prior to the bid opening to verify the number of Addenda issued.
5. Each Bidder shall carefully read and review the Contract Documents and immediately bring to the attention of the Owner any error, omission, inconsistency, or ambiguity therein.
6. If a Bidder fails to indicate receipt of all Addenda through the last Addendum issued by the Owner on its Bid Form, the bid of such Bidder will be deemed to be responsive only if:
 - a. The bid received clearly indicates that the Bidder received the Addendum, such as where the Addendum added another item to be bid upon and the Bidder submitted a bid on that item; or
 - b. The Addendum involves only a matter of form or is one which has either no effect or has merely a trivial or negligible effect on price, quantity, quality, or delivery of the item bid upon.

O. INTERPRETATION

1. If a Bidder contemplating submitting a bid for the proposed Project is in doubt as to the true meaning of any part of the Contract Documents, it may submit a written request for an interpretation thereof to the Owner at purchasing@cantonohio.gov. Requests received fewer than 5 days prior to bid opening may not be answered. Any interpretation of the proposed documents will be made by Addendum only and will be made available by the City's web tool. The Owner will not be responsible for any other explanation or interpretation of the proposed documents.
2. In interpreting the Contract Documents, words describing materials that have a well-known technical or trade meaning, unless otherwise specifically defined in the Contract Documents, shall be construed in accordance with the well-known meaning recognized by the trade.
3. Bidders are responsible for notifying the Owner in a timely manner of any ambiguities, inconsistencies, errors, or omissions in the Contract Documents. The Bidder shall not, at



The City of Canton

any time after the execution of the Contract, be compensated for a claim alleging insufficient data, incomplete Contract Documents, or incorrectly assumed conditions regarding the nature or character of the Work, if no request was made by the Bidder prior to the bid opening.

P. STATE SALES AND USE TAXES

1. The Owner is a political subdivision of the State of Ohio and is exempt from taxation under the Ohio Sales Tax and Use Tax Laws. Building materials that the successful Bidder purchases for incorporation into the Project will be exempt from state sales and use taxes if the successful Bidder provides a properly completed Ohio Department of Taxation Construction Contract Exemption Certificate to the vendors or suppliers when the materials are acquired. The Owner will execute properly completed certificates on request.

Q. DATE FOR SUBSTANTIAL COMPLETION/DATE FOR FINAL COMPLETION/LIQUIDATED DAMAGES

1. Dates for Substantial Completion. The Contract Time shall run from the date of the Notice to Proceed or if there is no Notice to Proceed from the Effective Date of the Owner-Contractor Agreement. The Date for Substantial Completion and the Contract Time may be extended only by Change Order. **By submitting its Bid, each Bidder agrees that the period for performing its Work is reasonable.**

- a. Date for Overall Project Substantial Completion. The successful Bidder shall have all of its Work on the Project Substantially Complete (as Substantial Completion is defined in the Contract Documents) by the following date as applicable to the Bidder's scope of work.

Date for Substantial Completion (aka Contract Time) expressed as calendar days from Notice to Proceed:

120 calendar days

2. Liquidated Damages.
 - a. Overall Project Substantial Completion. If the successful Bidder does not have its Work Substantially Complete by its Date for Substantial Completion or Finally Complete within thirty (30) calendar days of achieving Substantial Completion, whichever may be applicable, the successful Bidder shall pay the Owner and the Owner may set off from amounts otherwise due the successful Bidder Liquidated Damages. The daily amounts of Liquidated Damages for Overall Project Substantial Completion are set forth in the tables included in the Owner-Contractor Agreement. The total amount of Liquidated Damages will be calculated based on the total number of calendar days beyond the Date for Substantial Completion that the Bidder's Work is not Substantially Complete or to the extent that its Work is not Finally Complete more than thirty (30) calendar days after the Substantial Completion of its Work, i.e., number of late days times the per diem rate(s) for Liquidated Damages in the tables.
3. The Bidder acknowledges and agrees, by submitting its bid for the Work and entering into a Contract with the Owner, that such amounts of Liquidated Damages represent a reasonable estimate of the actual damages for loss of or interference with the intended use of the Project that the Owner would incur if the Bidder's Work is not Substantially Complete by its Date for Substantial Completion and/or not Finally Complete by thirty (30) days of the Date of Substantial Completion. The Bidder further acknowledges,



The City of Canton

agrees and understands that it may seek an extension of the Contract Time (and its Date for Substantial Completion) to avoid or reduce Liquidated Damages by properly following the Claim procedures in the Contract Documents.

R. OWNER'S RIGHT TO WAIVE DEFECTS AND IRREGULARITIES

1. The Owner reserves the right to waive any and all irregularities provided that the defects and irregularities do not affect the amount of the bid in any material respect or otherwise give the Bidder a competitive advantage.

S. MODIFICATION/WITHDRAWAL OF BIDS

1. Modification. A Bidder may modify its bid by written communication to the Owner at any time prior to the scheduled closing time for receipt of bids, provided such written communication is received by Owner prior to the bid deadline. The written communication shall not reveal the bid price, but should provide the addition or subtraction or other modification so that the final prices or terms will not be known until the sealed bid is opened. If the Bidder's written instructions with the change in bid reveal the bid amount in any way prior to the bid opening, the bid may be rejected as non-responsive.
2. Withdrawal Prior to Bid Deadline. A Bidder may withdraw its bid at any time for any reason prior to the bid deadline for the opening of bids established in the Legal Notice. The request to withdraw shall be made in writing to and received by the Owner prior to the time of the bid opening.
3. Withdrawal after Bid Deadline.
 - a. All bids shall remain valid and open for acceptance for a period of at least 60 days after the bid opening; provided, however, that a Bidder may withdraw its bid from consideration after the bid deadline when all of the following apply:
 - (1) the price bid was substantially lower than the other bids;
 - (2) the reason for the bid being substantially lower was a clerical mistake, rather than a mistake in judgment, and was due to an unintentional and substantial error in arithmetic or an unintentional omission of a substantial quantity of work, labor, or material;
 - (3) the bid was submitted in good faith; and
 - (4) the Bidder provides written notice to the Owner within two (2) business days after the bid opening for which the right to withdraw is claimed.
 - b. No bid may be withdrawn under this provision if the result would be the awarding of the contract on another bid for the bid package from which the Bidder is withdrawing its bid to the same Bidder.
 - c. If a bid is withdrawn under this provision, the Owner may award the Contract to another Bidder determined by the Owner to be the lowest and best bidder or the Owner may reject all bids and advertise for other bids. In the event the Owner advertises for other bids, the withdrawing Bidder shall pay the costs incurred in connection with the rebidding by the Owner, including the cost of printing new Contract Documents, required advertising, and printing and mailing notices to prospective bidders, if the Owner finds that such costs would not have been incurred but for such withdrawal.



The City of Canton

T. COMPLIANCE WITH APPLICABLE LAWS

1. By submitting a bid for Work on the Project, the Bidder acknowledges that it is in compliance with applicable federal, state, and local laws and regulations, including, but not limited to, the following:
 - a. Equal Employment Opportunity/Nondiscrimination. The Bidder agrees that if it is awarded a contract that in the hiring of employees for performance of work under the contract or any subcontract, neither it nor any subcontractor, or any person acting on its behalf or its subcontractor's behalf, by reason of race, creed, sex, disability as defined in Section 4112.01 of the Ohio Revised Code, or color, shall discriminate against any citizen of the state in the employment of labor or workers who are qualified and available to perform work to which the employment relates. The Bidder further agrees that neither it nor any subcontractor or any person on its behalf or on behalf of any subcontractor, in any manner, shall discriminate against or intimidate any employees hired for the performance of the work under the contract on account of race, creed, sex, disability as defined in Section 4112.01 of the Ohio Revised Code, or color.
 - b. Ethics Laws. The Bidder represents that it is familiar with all applicable ethics law requirements, including without limitation Sections 102.04 and 3517.13 of the Ohio Revised Code, and certifies that it is in compliance with such requirements.

U. FINDINGS FOR RECOVERY

1. By submitting its bid, each Bidder certifies for reliance of the Owner that it has no unresolved finding for recovery against it issued by the Auditor of the State of Ohio on or after January 1, 2001, except as permitted by Section 9.24 (F) of the Ohio Revised Code.

V. PREVAILING WAGES

1. The Project is a "Construction" project as defined in Section 4115.03 of the Ohio Revised Code. If the Project is defined as such as "Construction" project, the successful Bidder and all of its subcontractors, regardless of tier, will strictly comply with its obligation to pay a rate of wages on the Project not less than the rate of wages fixed for this Project under Section 4115.04 of the Ohio Revised Code. Additionally, the successful Bidder will comply with all other provisions of Chapter 4115 of the Ohio Revised Code.

W. DBE PARTICIPATION GOALS

1. Owner has established the following Disadvantaged Business Enterprise ("DBE") participation goal for the Project as a percentage of the Contract Price:

0%
2. Any Minority Business Enterprise ("MBE") or Woman-Owned Business Enterprise ("WBE") proposed to count towards the DBE participation goal must first be certified at bid time as an MBE or WBE under the Ohio Department of Administrative Services MBE Cross Certification Program (which includes MBEs and WBEs certified by the City of Canton), or certified as a DBE under Ohio's Unified Certification Program administered by the Ohio Department of Transportation.
3. Documentation of DBE Participation. Each Bidder must submit with its bid a list identifying its DBE subcontractors and participation rates as a percentage of the Contract Price.



The City of Canton

4. Certification of Good Faith Efforts. If a Bidder has not met the DBE participation goal, it must attach to its bid, a narrative (which may include exhibits) demonstrating the good faith efforts made by the Bidder to secure DBE participation in the Project. Good faith efforts include:
 - Conducting outreach and recruiting activities;
 - Informing DBEs of the opportunity to participate in the Project at least 30 calendar days before the bid closes;
 - Considering subcontracting with a consortium of DBEs; and
 - Using the services and assistance of the Small Business Administration and Minority Development Agency of the U.S. Department of Commerce.

Owner, in its sole discretion, will be the sole evaluator of whether any particular Bidders' efforts sufficiently demonstrate good faith efforts for securing DBE participation.
5. Challenges to Owner's Discretion. If any Bidder directly challenges, or indirectly challenges through contribution of money or other resources to a third party, Owner's discretion in determining any Bidder's compliance with the DBE goal stated in these Instructions to Bidders, or good faith efforts pertaining to same, that Bidder agrees to indemnify Owner for all claims, costs, losses and damages, including attorney and consultant fees, arising out of such challenge, should there be an adjudication by a court of competent jurisdiction that the Owner did not abuse its discretion in making its determination.
6. Failure to Comply. If a Bidder is awarded a contract for the Project, and later fails to fulfill its stated DBE participation goals, that Bidder agrees to indemnify Owner for all claims, costs, losses and damages, including attorney and consultant fees, arising out of such failure. That Bidder also agrees to cooperate with all reasonable requests to determine actual DBE participation, including but not limited to certifying actual participation and providing documentation in support of same.

X. OTHER LOCAL ORDINANCE REQUIREMENTS

1. Each Bidder, by the act of submitting its bid agrees to withhold all City income taxes due or payable under Chapter 182 of the Codified Ordinances of the City of Canton for wages, salaries, fees, and commissions paid to its employees and further agrees that any of its subcontractors shall be required to agree to withhold any such City income taxes due for services performed under this Agreement. Bidder agrees with the Owner regarding the manner of withholding of City income taxes as provided in Section 718.011(F) of the Ohio Revised Code. Municipal income tax withholding provisions of Section 718.011(B)(1) and 718.011(D) of the Ohio Revised Code shall not apply to qualifying wages paid to employees for work done or services performed or rendered inside the City or on City property. Each Bidder agrees to withhold income tax for the City from employees' qualifying wages earned inside the City or on City property, beginning with the first day of work done or services performed or rendered inside the City.
2. Each Bidder, by the act of submitting its bid agrees that all steel necessary in the construction of the Work performed under the Agreement shall be steel that is produced in the United States unless a specific product which is required is not produced by manufacturers in the United States in which event this prohibition does not apply.
3. Each Bidder, by the act of submitting its bid agrees that all materials used in the construction covered by the Agreement shall be purchased in the Canton area except such materials which are unavailable in the Canton area.



The City of Canton

4. Chapter 105.12 – Local Bidder Preference.
 - a. The Board of Control, in determining the lowest and best bidder in the award of contracts to which this section is applicable, is authorized to award contracts to local bidders as hereinafter defined, whose bid is not more than five percent (5%) higher, subject to a maximum amount of twenty thousand dollars (\$20,000.00), than the lowest dollar bid submitted by non-local bidders. The Board of Control's decision in making such an award shall be final.
 - b. For purposes of this section, "local bidder" means an individual or business entity which at the time of the award of the contract has a headquarters, division, sales office, sales outlet, manufacturing facility, or similar significant business-related location in Stark County, Ohio.
 - c. All contract specifications and/or bid documents that are distributed by Canton for the purpose of soliciting bids for goods and/or services shall contain the following notice:

Prospective bidders will take notice that the City of Canton, in determining the lowest and best bidder in the award of this contract, may award a local bidder preference to any qualified bidder pursuant to Section 105.12 of the Codified Ordinances of the City of Canton. The determination of whether a bidder qualifies for the local preference shall be made by Board of Control. The Board's decision shall be final. A copy of Section 105.12 is attached.
 - d. This section shall be applicable to all contracts for equipment, goods, machinery, materials, supplies, vehicles and/or services, which are purchased, leased and/or constructed at a cost in excess of fifty thousand dollars (\$50,000.00) and which require bidding pursuant to Ohio R.C. 735.05 through 735.09 and Ohio R.C. 737.03. (Ord. 115-2018. Passed 5-14-18.)
5. Each Bidder, by the act of submitting its bid agrees as follows during the performance of the Agreement:
 - a. The Contractor shall not discriminate against any employee or applicant for employment because of race, age, handicap, religion, color, sex, national origin, sexual orientation, or gender identity. The Contractor shall take affirmative action to insure that applicants are employed and that employees are treated during employment without regard to race, religion, color, sex, national origin, military status, sexual orientation, or gender identity. As used herein, the word "treated" shall mean and include without limitation the following: recruited, whether by advertising or other means; compensation, whether in the form of rates or pay or other forms of compensation; selected for training, including apprenticeship; promoted; demoted; upgraded; downgraded; transferred; laid off; and terminated. The Contractor agrees to and shall post in conspicuous places available to employees and applicants for employment notices to be provided by the contracting officers setting forth the provisions of this nondiscrimination clause.
 - b. The Contractor shall, in all solicitations or advertisements for employees placed by or on behalf of the Contractor, state that all qualified applicants will receive consideration for employment without regard to race, age, handicap, religion, color, sex, national origin, military status, sexual orientation, or gender identity.
 - c. The Contractor shall send to each labor union or representative of workers, with which he has a collective bargaining agreement or other contract or understanding, a notice advising the labor union or workers' representative of the Contractor's commitments under the equal opportunity clause of the Owner; and



The City of Canton

it shall post copies of the notice in conspicuous places available to employees and applicants for employment.

- d. The Contractor shall submit in writing to the Owner its affirmative action plan, and each subcontractor and supplier of equipment or supplies shall submit to the Contractor its affirmative action plan. The responsibility for securing these affirmative action plans falls upon the Contractor and shall be on file at the office of the Contractor. The Contractor shall furnish all information and reports required by the Owner or its representative pursuant to the Contract Documents, and shall permit access to its books, records, and accounts by the contracting agency of the Owner and by the Executive Secretary of the Owner for purposes of investigation to ascertain compliance with the program.
- e. The Contractor shall take such action with respect to any subcontractor as the Owner may direct as a means of enforcing the provisions of this equal opportunity clause, including penalties and sanctions for noncompliance; provided, however, that in the event the Contractor becomes involved in or is threatened with litigation as is necessary to protect the interests of the Owner and to effectuate the Owner's equal opportunity program and, in the case of contracts receiving Federal assistance, the Contractor or the Owner may request the United States to enter into such litigation to protect the interests of the United States.
- f. The Contractor shall file and shall cause its subcontractors, if any, to file compliance reports with the Owner in the form and to the extent prescribed by the Owner or its representative. Compliance reports filed at such times as directed shall contain information as to the employment practices, policies, programs, and statistics of the Contractor and its subcontractors.
- g. The Contractor shall include the provisions of this equal employment opportunity clause in every subcontract or purchase order, so that such provisions will be binding upon each subcontractor or vendor.
- h. Refusal by the Contractor or subcontractor to comply with any portion of this program as herein stated and described will subject the offending party to any or all of the following penalties:
 - (1) Withholding of all future payments under the involved public contract to the Contractor in violation, until it is determined that the Contractor or subcontractor is in compliance with the provisions of the Agreement.
 - (2) Refusal of all future bids for any public contract with the Owner or any of its departments or divisions, until such time as the Contractor or subcontractor demonstrates that it has established and shall carry out the policies of the program as herein outlined.
 - (3) Cancellation of the public contract and declaration of forfeiture of the performance bond.
 - (4) In cases in which there is substantial or material violation or the threat of substantial or material violation of the compliance procedure or as may be provided by contract, appropriate proceedings may be brought to enforce these provisions, including enjoining within applicable laws of contractors, subcontractors, or other organizations, individuals, or groups who prevent, directly or indirectly, or seek to prevent, directly or indirectly, compliance with the policy as herein outlined.



The City of Canton

2. A Project Labor Agreement (PLA) is not required for this project. Prevailing Wages are required for this Project (See Appendix B).

Y. OHIO PUBLIC WORKS COMMISSION FUNDING

1. **Yes** When this line is checked by the Owner, e.g. with an "X" or other mark, the Project is being funded in whole or part by the Ohio Public Works Commission ("OPWC"), and the requirements of the OPWC, attached to these Instructions to Bidders, apply.
2. The OPWC requirements include that the Bidder include with its bid certification of agreement and compliance with certain statements and covenants regarding its subscription to the State's Equal Employment Opportunity Requirements for State-assisted Construction Contracts.

END OF INSTRUCTIONS TO BIDDERS



The City of Canton

OWNER-CONTRACTOR AGREEMENT

[Where Owner Performs Construction Administration Duties]

Owner:

The City of Canton
218 Cleveland Avenue SW
Canton, OH 44702
Telephone: 330.489.3283

Contract:

Ordinance: 211/2019
Alternates:

Contractor:

Telephone:
Fax:

Project:

49th St NW Storm Sewer Rehab Project, GP1289

This document is an agreement between the Owner and the Contractor for the Work described in the Contract Documents related to the Contract identified above for the Project defined above and is effective as of the date the Agreement is signed by the Owner (the "Effective Date").

The Owner and the Contractor agree as set forth in the following sections:

1. CONTRACT DOCUMENTS. The Contract Documents consist of the following documents:

- A. Legal Notice;
- B. Instructions to Bidders;
- C. Bid Form;
- D. Owner-Contractor Agreement;
- E. General Conditions of the Contract for Construction (EJCDC C-700), as modified;
- F. Supplementary Conditions (when applicable);
- G. Drawings;
- H. Specifications;
- I. Addenda issued;
- J. Contractor's Personal Property Tax Affidavit (O.R.C. 5719.042);
- K. Statement of Claim Form; and
- L. Modifications issued after the execution of the contract, including:
 - i. A Change Order;
 - ii. A Work Change Directive; or,
 - iii. A written order for a minor change of the Work issued by the Owner or Engineer in accordance with the General Conditions.
- M. X When this line is checked by the Owner, e.g. with an "X" or other mark, the State of Ohio Department of Transportation, Construction and Material Specifications, effective as of January 1, 2018, will be a Contract Document, but only as modified by the document titled *ODOT Manual Supplement*, prepared by Owner.

1.1 Notwithstanding anything in the Contract Documents to the contrary, in the event of any inconsistency, the provisions of this Agreement shall control over any other Contract Document, proposal, document, or other attachment. In the event inconsistencies, conflicts, or ambiguities between or among the Contract Documents are discovered after execution of the Agreement, Contractor shall provide the better quality or greater quantity of Work or comply with the more stringent requirements.



The City of Canton

Note: Non-Contract Documents. The following are the reports and tests of subsurface conditions at or contiguous to the Site, if any, that the Engineer has used in preparing the Contract Documents. These are not Contract Documents. Geotechnical data is not a warranty of subsurface conditions and is not to be relied upon as a complete representation of all possible soil conditions. It is possible that there may be other reports, and/or tests of subsurface conditions at or contiguous to the Site not prepared by or on behalf of Owner. The Owner makes no representation about such reports and/or tests, assuming they exist. Additional information, if needed by Contractor for geotechnical data or site survey, shall be obtained by the Contractor at no additional cost to Owner. The General Conditions, as modified, contain additional terms related to these reports and tests.

Contractor may rely upon the general accuracy of the "technical data" contained in such reports and drawings listed below, and except for such reliance on "technical data," Contractor shall not rely upon or make any claim against Owner or Engineer with respect to: (1) the completeness of such reports and drawings for Contractor's purposes, including, but not limited to, any aspects of the means, methods, techniques, sequences, and procedures of construction to be employed by Contractor, and safety precautions and programs incident thereto; or (2) other data, interpretations, opinions, and information contained in such reports or shown or indicated in such drawings; or (3) any Contractor interpretation of or conclusion drawn from any "technical data" or any such other data, interpretations, opinions, or information. For example, all interpolations and extrapolations of data performed by Contractor to estimate locations or quantities of subsurface strata are independent factual assumptions which Owner does not warrant. (Not applicable, if none are listed).

Note: Non-Contract Documents. The following are those reports and drawings related to any Hazardous Conditions at the Site, if any. These are not Contract Documents. The General Conditions, as modified, contain additional terms related to these reports and drawings. (None if none are listed).

2. ENGINEER RELATIONSHIP. The Contract Documents shall not be construed to create a contractual relationship of any kind between the Engineer and the Contractor or any Subcontractor or Material Supplier to the Project. The Engineer, however, shall be entitled to performance of the obligations of the Contractor intended for its benefit and to enforcement of such obligations, but nothing contained herein shall be deemed to give the Contractor or any third party any claim or right of action against the Engineer that does not otherwise exist without regard to this Contract. The Contractor and its Subcontractors shall not be deemed to be beneficiaries of any of the acts or services of the Engineer that are performed for the sole benefit of the Owner.

Owner will be performing construction administration duties as identified in the General Conditions, including, but not limited to: reviewing Applications for Payment, Change Proposals, Claims, and Shop Drawings; measuring Work quantities; and issuing Work Change Directives.

2.1 The Engineer is:
Chris Barnes
chris.barnes@cantonohio.gov
330-438-6908

3. TIME FOR COMPLETION AND PROJECT COORDINATION.

3.1 DATE OF COMMENCEMENT. The date of commencement of the Work shall be the date identified in the Notice to Proceed issued by the Owner, or by the Owner through the Engineer, to the Contractor, or if there is no Notice to Proceed, the Effective Date of this Agreement.



The City of Canton

3.2 DATE OF SUBSTANTIAL COMPLETION. The Project and Work for the Project consists of all labor, materials, equipment, and services necessary for construction of the Project, all in accordance with the Drawings and Specifications prepared by the Owner or Engineer. The Contractor shall achieve Substantial Completion of its Work on the Project, as defined in the General Conditions, within **120 calendar days** of the Date of Commencement (“Date of Substantial Completion”). Substantial Completion is the time at which the Work has progressed to the point where the Work is sufficiently complete, in accordance with the Contract Documents, so that the Work can be utilized for the purposes for which it is intended.

3.2.1 DATE OF FINAL COMPLETION. The Contractor shall achieve Final Completion of its Work on the Project, as defined in the General Conditions, within **30 calendar days** of the Date of Substantial Completion (“Date of Final Completion”). Final Completion shall mean that the Work is complete in accordance with the Contract Documents and the Contractor has submitted to the Owner or Engineer all documents required to be submitted to the Owner or Engineer for final payment.

3.2.2 UTILITIES AND OPERATIONS. Contractor shall not interrupt utilities to facilities or existing operations without prior written notice and approval by Owner.

3.2.3 SHUTDOWN DATES. Due to events scheduled by the Owner and/or other Owner considerations, Contractor will not be able to perform Work on the Project on the following dates (there are no shutdown dates if none are listed):

Contractor’s Construction Schedule for performing the Work shall account for Contractor not being able to perform Work on these dates and the contractual dates for Substantial Completion and Final Completion will not be changed due to Contractor not being able to perform Work on these dates.

3.3 CONSTRUCTION SCHEDULE. The Construction Schedule shall be developed by the Contractor as provided in the Contract Documents.

3.4 LIQUIDATED DAMAGES. If the Contractor does not have its Work on the Project Substantially Complete by the specified Date for Substantial Completion or Finally Complete by the Date of Final Completion, the Contractor shall pay the Owner (and the Owner may set off from sums coming due the Contractor) Liquidated Damages in the per diem amounts as set forth in the following tables, whichever may be applicable. “Contract Amount” of the Work will be determined by totaling the cost of all line items of Work.

LIQUIDATED DAMAGES – DATE FOR SUBSTANTIAL COMPLETION OF OVERALL PROJECT

<u>Original Contract Amount</u>	<u>Dollars Per Day</u>
\$1.00 to \$500,000.00	\$ 750.00
\$500,000.01 to \$2,000,000.00	\$ 1,000.00
\$2,000,000.01 to \$10,000,000.00	\$ 1,300.00
\$10,000,000.01 to \$50,000,000.00	\$ 2,000.00
\$50,000,000.01 and greater	\$ 2,500.00



LIQUIDATED DAMAGES – FINAL COMPLETION

<u>Original Contract Amount</u>	<u>Dollars Per Day</u>
\$1.00 to \$500,000.00	\$ 200.00
\$500,000.01 to \$2,000,000.00	\$ 250.00
\$2,000,000.01 to \$10,000,000.00	\$ 325.00
\$10,000,000.01 to \$50,000,000.00	\$ 500.00
\$50,000,000.01 and greater	\$ 625.00

LIQUIDATED DAMAGES FOR SUBSTANTIAL COMPLETION FOR ANY INTERIM MILESTONE SCOPE WILL BE \$1,000 PER DAY FOR EACH DAY OF UNEXCUSED DELAY BEYOND THE MILESTONE.

The Contractor acknowledges that such amounts of Liquidated Damages represent a reasonable estimate of the actual damages for loss of or interference with the intended use of the Project that the Owner would incur if the Contractor’s Work is not Substantially Complete by its Date for Substantial Completion or Finally Complete by the required date for Final Completion.

4. CONTRACT SUM (also called Contract Price). The Contract Sum to be paid by the Owner to the Contractor, as provided herein, for the satisfactory performance and completion of the Work and all of the duties, obligations, and responsibilities of the Contractor under this Agreement and the other Contract Documents is \$, subject to adjustment as set forth in the Contract Documents. The Contract Sum includes Allowances, Accepted Alternates, and all federal, state, county, municipal, and other taxes imposed by law, including but not limited to any sales, use, commercial activity, and personal property taxes payable by or levied against the Contractor on account of the Work or the materials incorporated into the Work. The Contractor will pay any such taxes. The Contract Sum includes the following:

4.1 Base Bid Amount: \$ (Lump Sum Bid); and

4.2 Accepted Alternates, included in the Contract Sum:

Alternate No.	Description	Amount
1	Spray-applied structural liner per ODOT SS 833	\$
2	NA	\$

4.3 Allowances included in the Contract Sum:

Allowance Description	Amount
Allowance #1: NA	\$
Allowance #2: NA	\$

4.4 If after Substantial Completion of its Work, the Contractor fails to submit its final payment application with all the documents required to be submitted with such application within ninety (90) days after written notice to do so from the Owner and without prejudice to any other rights and remedies the Owner may have available to it, the balance of the Contract Sum shall become the Owner’s sole and exclusive property, and the Contractor shall have no further interest in or right to such balance.

5. RETAINAGE. Retainage applicable to the Contract by Ohio Revised Code Sections 153.12, .13, and .14 will be withheld as defined in the Modified General Conditions. The Contractor agrees that the financial institution selected by the Owner for deposit of retained funds is acceptable to the Contractor and will sign any documents requested related to said account.



The City of Canton

6. GENERAL.

6.1 MODIFICATION. No modification or waiver of any of the terms of this Agreement or of any other Contract Documents will be effective against a party unless set forth in writing and signed by or on behalf of a party. In the case of the Owner, the person executing the modification or waiver must have express authority to execute the Modification on behalf of the Owner pursuant to a resolution that is duly adopted by the Owner. Under no circumstances will forbearance, including the failure or repeated failure to insist upon compliance with the terms of the Contract Documents, constitute the waiver or modification of any such terms. The parties acknowledge that no person has authority to modify this Agreement or the other Contract Documents or to waive any of its or their terms, except as expressly provided in this section.

6.2 ASSIGNMENT. The Contractor may not assign this Agreement without the written consent of the Owner, which the Owner may withhold in its sole discretion.

6.3 LAW AND JURISDICTION. All questions regarding the validity, intention, or meaning of this Agreement or any modifications of it relating to the rights and obligation of the parties will be construed and resolved under the laws of the State of Ohio. Any suit, which may be brought to enforce any provision of this Agreement or any remedy with respect hereto, shall be brought in the Common Pleas Court of the county in which the Project is located and each party hereby expressly consents to the exclusive jurisdiction of such court to the exclusion of any other court, including any U.S. District Court or any other federal court.

6.4 CONSTRUCTION. The parties acknowledge that each party has reviewed this Agreement and the other Contract Documents and entered into this Agreement as a free and voluntary act. Accordingly, the normal rule of construction to the effect that any ambiguities are to be resolved against the drafting party will not be employed in the interpretation of this Agreement, the other Contract Documents, or any amendments or exhibits to it or them.

6.5 APPROVALS. Except as expressly provided herein, the approvals and determinations of the Owner and Engineer will be subject to the sole discretion of the respective party and be valid and binding on the Contractor, provided only that they be made in good faith, i.e., honestly. If the Contractor challenges any such approval or determination, the Contractor has the burden of proving that it was not made in good faith by clear and convincing evidence.

6.6 PARTIAL INVALIDITY. If any term or provision of this Agreement is found to be illegal, unenforceable, or in violation of any laws, statutes, ordinances, or regulations of any public authority having jurisdiction, then, notwithstanding such term or provision, this Agreement will remain in full force and effect and such term will be deemed stricken; provided this Agreement will be interpreted, when possible, so as to reflect the intentions of the parties as indicated by any such stricken term or provision.

6.7 COMPLIANCE WITH LAWS AND REGULATIONS. The Contractor, at its expense, will comply with all applicable federal, state, and local laws, rules, and regulations applicable to the Work, including but not limited to Chapter 4115 of the Ohio Revised Code and Sections 153.59 and 153.60 of the Ohio Revised Code, which prohibit discrimination in the hiring and treatment of employees, with respect to which the Contractor agrees to comply and to require its subcontractors to comply.

6.7.1 NON-DISCRIMINATION. Contractor agrees:

- .1 That in the hiring of employees for the performance of Work under this Agreement or in any subcontract, neither the Contractor, subcontractor, or any person acting on behalf of either of them, shall by reason of race, creed, sex, disability as defined in Section 4112.01 of the Ohio Revised Code, or color discriminate against any citizen of the state in the employment of labor or workers who are qualified and available to perform the Work to which the employment relates.
- .2 That neither the Contractor, subcontractor, nor any person acting on behalf of either of them shall, in any manner, discriminate against or intimidate any employee hired for the performance of Work under this Agreement on account of race, creed, sex, disability as defined in Section 4112.01 of the Ohio Revised Code, or color.



The City of Canton

- .3 That there shall be deducted from the amount payable to the Contractor by the Owner under this Agreement a forfeiture of twenty-five dollars (\$25.00) as required by Ohio Revised Code Section 153.60 for each person who is discriminated against or intimidated in violation of this Agreement.
- .4 That this Agreement may be canceled or terminated by the Owner and all money to become due hereunder may be forfeited for a second or subsequent violation of the terms of this section of this Agreement.

6.7.2 PREVAILING WAGE RATES. The Contractor and its subcontractors, regardless of tier, shall strictly comply with their obligation, if any, to pay their employees working on the Project site at the applicable prevailing wage rates for the type of work, including any changes thereto, pursuant to Ohio Revised Code Chapter 4115.

6.7.3 ETHICS. By signing and entering into this agreement with the Owner, the Contractor represents that it is familiar with all applicable ethics law requirements, including without limitation Sections 102.04 and 3517.13 of the Ohio Revised Code, and certifies that it is in compliance with such requirements. The Contractor understands that failure to comply with the ethics laws is, in itself, grounds for termination of this contract and may result in the loss of other contracts with the Owner.

6.8 JOB MEETINGS. The Contractor or one of its representatives with authority to bind the Contractor will attend all job meetings. The Owner anticipates that job meetings will be scheduled on a weekly basis during construction or as needed. The Contractor will ensure that its Subcontractors also hold regular job meetings at which safety issues and job matters are discussed as these relate to the Work being performed. Job meetings include, but are not limited to, pre-construction meetings, weekly job meetings, weekly safety tool box meetings, and monthly safety meetings.

6.9 PROPERTY TAX AFFIDAVIT. The Contractor's affidavit given under Section 5719.024, Ohio Revised Code, is incorporated herein.

6.10 WARRANTIES. Notwithstanding anything to the contrary in the Contract Documents, including the Project Manual and Specifications, no warranties by Contractor shall be limited to any time shorter than the statute of limitations for written contracts in Ohio.

6.11 CONTRACTOR ATTESTATIONS.

- .1 Contractor attests that it has not scaled these contract documents to determine quantities for bids, as Contractor has field verified and taken its own dimensions to determine the quantities for its bid.
- .2 Contractor agrees that all the scales noted on the drawings are correct; so as to give it an "intent" of what is to be bid. Contractor has not relied on any other dimensions than what are noted in text and dimension lines.
- .3 Contractor has thoroughly read the Contract Documents and has asked any and all questions it has on the intent of the scope of work, or supposed errors and omissions contained in these drawings, during the bid process and prior to signing this Agreement.
- .4 Contractor will not be asserting a claim for additional time or money associated with the three issues listed above.
- .5 Contractor believes it has accurately interpreted the Contract Documents and has asked for clarification and received satisfactory response for all items not thoroughly addressed or appeared to be conflicting in the Contract Documents and has found all stipulations and requirements contained in this Agreement are as stated in the bid specifications and are enforceable according to Ohio Law, including but not limited to the Owner's right of offset, and the Owner's right to assess liquidated damages for work not completed according to the milestones listed on the project schedule contained in the Contract Documents.



The City of Canton

6.12 ENTIRE AGREEMENT. This Agreement and the other Contract Documents constitute the entire agreement among the parties with respect to their subject matter and will supersede all prior and contemporaneous, oral or written, agreements, negotiations, communications, representations, and understandings with respect to such subject matter, and no person is justified in relying on such agreements, negotiations, communications, representations, or understandings.

IN WITNESS WHEREOF, the parties have caused this Agreement to be executed by their properly authorized representatives and agree that this Agreement is effective as of the date first set forth above.

Owner:

The City of Canton

By: _____

Name: _____

Title: _____

Date: _____

Contractor:

By: _____

Name: _____

Title: _____

Date: _____



The City of Canton

CERTIFICATE
(Section 5705.41, R.C.)

The undersigned, fiscal officer of the Owner, certifies that the moneys required to pay that part of the Contract Sum coming due during the current fiscal year, under the Agreement to which this Certificate is attached have been lawfully appropriated for such purpose and are in the appropriate account of the Owner, or in the process of collection to the credit of the appropriate account or fund, free from any previous encumbrances. Moneys due in excess of the Contract Sum shall require an additional and separate Fiscal Officer's Certificate.

DATED: _____

Fiscal Officer



The City of Canton

**BID GUARANTY AND
CONTRACT BOND**
(O.R.C. § 153.571)

KNOW ALL PERSONS BY THESE PRESENTS, that we, the undersigned _____
_____ ("Contractor") as principal and _____
_____ as surety are hereby held and firmly bound unto the **City of Canton** as
obligee in the penal sum of the dollar amount of the bid submitted by the principal to the obligee on _____
_____, 20___, to undertake the construction of the **49th St NW Storm Sewer Rehab Project,
GP1289 Project** ("Project"). The penal sum referred to herein shall be the dollar amount of the principal's
bid to the obligee, incorporating any additive or deductive Alternates made by the principal on the date
referred to above to the obligee, which are accepted by the obligee. In no case shall the penal sum
exceed the amount of _____ Dollars (\$_____). (If the
foregoing blank is not filled in, the penal sum will be the full amount of the principal's bid, including add
Alternates. Alternatively, if the blank is filled in the amount stated must not be less than the full amount of
the bid including add Alternates, in dollars and cents. A percentage is not acceptable.) For the payment
of the penal sum well and truly to be made, we hereby jointly and severally bind ourselves, our heirs,
executors, administrators, successors, and assigns.

Signed this _____ day of _____, 20___.

THE CONDITION OF THE ABOVE OBLIGATION IS SUCH that whereas the above named principal has
submitted a bid for work on the Project.

Now, therefore, if the obligee accepts the bid of the principal and the principal fails to enter into a
proper contract in accordance with the bid, plans, details, specifications, and bills of material; and in the
event the principal pays to the obligee the difference not to exceed ten percent (10%) of the penalty
hereof between the amount specified in the bid and such larger amount for which the obligee may in good
faith contract with the next lowest bidder to perform the work covered by the bid; or in the event the
obligee does not award the contract to the next lowest bidder and resubmits the project for bidding, the
principal pays to the obligee the difference not-to-exceed ten percent (10%) of the penalty hereof
between the amount specified in the bid, or the costs, in connection with the resubmission, of printing new
contract documents, required advertising, and printing and mailing notices to prospective bidders,
whichever is less, then this obligation shall be null and void, otherwise to remain in full force and effect; if
the obligee accepts the bid of the principal and the principal within ten (10) days after the awarding of the
contract enters into a proper contract in accordance with the bid, plans, details, specifications, and bills of
material, which said contract is made a part of this bond the same as though set forth herein.

Now also, if the said principal shall well and faithfully do and perform the things agreed by said
principal to be done and performed according to the terms of said contract; and shall pay all lawful claims
of subcontractors, materialmen, and laborers, for labor performed and materials furnished in the carrying
forward, performing, or completing of said contract; we agreeing and assenting that this undertaking shall
be for the benefit of any materialman or laborer having a just claim, as well as for the obligee herein; then
this obligation shall be void; otherwise the same shall remain in full force and effect; and surety shall
indemnify the obligee against all damage suffered by failure of the principal to perform the contract
according to its provisions and in accordance with the plans, details, specifications, and bills of material
therefor and to pay all lawful claims of subcontractors, materialmen, and laborers for labor performed or
material furnished in carrying forward, performing, or completing the contract and surety further agrees
and assents that this undertaking is for the benefit of any subcontractor, materialman, or laborer having a
just claim, as well as for the obligee; it being expressly understood and agreed that the liability of the
surety for any and all claims hereunder shall in no event exceed the penal amount of this obligation as
herein stated.



The City of Canton

The said surety hereby stipulates and agrees that no modifications, omissions, or additions in or to the terms of the said contract or in or to the plans or specifications therefore shall in any wise affect the obligations of said surety on its bond, and does hereby waive notice of any such modifications, omissions or additions to the terms of the contract or to the work or to the specifications.

Signed and sealed this _____ day of _____, 20__.

PRINCIPAL

By: _____

Printed Name & Title: _____

SURETY

By: _____

Printed Name & Title: _____

Surety's Address: _____

Surety's Telephone Number: _____

Surety's Fax Number: _____

SURETY'S AGENT

Surety's Agent's Address: _____

Surety's Agent's Telephone Number: _____

Surety's Agent's Fax Number: _____



The City of Canton

NOTE: The Contract Bond form that follows is to be used ONLY by a bidder that is awarded a contract and submits a form of bid guaranty other than the combined Bid Guaranty and Contract Bond with its bid. If a bidder submits a combined Bid Guaranty and Contract Bond, then the bid guaranty becomes the contract bond when the contract is awarded.

AIA and EJCDC Bid Bond or Payment and Performance Bond forms are not acceptable for this Project.



The City of Canton

CONTRACT BOND
(O.R.C. § 153.57)

KNOW ALL PERSONS BY THESE PRESENTS, that we, the undersigned ("Contractor"), as principal, and _____, as surety, are hereby held and firmly bound unto the **City of Canton** ("Owner") as obligee, in the penal sum of _____ Dollars (\$ _____), for the payment of which well and truly to be made, we hereby jointly and severally bind ourselves, our heirs, executors, administrators, successors, and assigns.

THE CONDITION OF THE ABOVE OBLIGATION IS SUCH that whereas, the above-named principal did on the _____ day of _____, 20____, enter into a contract with the Owner for construction of the **49th St NW Storm Sewer Rehab Project, GP1289 Project** ("Project"), which said contract is made a part of this bond the same as though set forth herein:

Now, if the said Contractor shall well and faithfully do and perform the things agreed by the Contractor to be done and performed according to the terms of said contract; and shall pay all lawful claims of subcontractors, materialmen, and laborers, for labor performed and materials furnished in the carrying forward, performing, or completing of said contract; we agreeing and assenting that this undertaking shall be for the benefit of any materialman or laborer having a just claim, as well as for the obligee herein; then this obligation shall be void; otherwise the same shall remain in full force and effect; it being expressly understood and agreed that the liability of the surety for any and all claims hereunder shall in no event exceed the penal amount of this obligation as herein stated.

The said surety hereby stipulates and agrees that no modifications, omissions, or additions in or to the terms of the said contract or in or to the plans or specifications therefore shall in any wise affect the obligations of said surety on its bond, and does hereby waive notice of any such modifications, omissions or additions to the terms of the contract or to the work or to the specifications.

Signed and sealed this _____ day of _____, 20____.

(PRINCIPAL)

(SURETY)

By: _____

By: _____

Printed Name & Title: _____

Printed Name & Title: _____

Surety's Address: _____

Surety's Telephone Number: _____

Surety's Fax Number: _____

NAME OF SURETY'S AGENT

Surety's Agent's Address: _____

Surety's Agent's Telephone Number: _____

Surety's Agent's Fax Number: _____



BID FORM

1.01 BID SUBMITTED BY:

_____ (Contractor)

Date bid submitted: _____

1.02 DELIVER TO:

The City of Canton
ATTN: **Purchasing/Bids**
218 Cleveland Avenue SW
Canton, OH 44702

1.03 Having carefully reviewed the Instructions to Bidders, Drawings, Specifications and other Contract Documents for the Project titled **49th St NW Storm Sewer Rehab Project, GP1289 Project** including having also received, read, and taken into account the following Addenda:

Addendum No.	Dated
_____	_____
_____	_____
_____	_____
_____	_____
_____	_____

and likewise having inspected the site and the conditions affecting and governing the Project, the undersigned hereby proposes to furnish all materials and to perform all labor, as specified and described in the said Specifications and/or as shown on the said Drawings for all Work necessary to complete the Project on a timely basis and in accordance with the Contract Documents regardless of whether expressly provided for in such Specifications and Drawings.

1.04 Before completing the Bid Form, the undersigned represents that it has carefully reviewed the Legal Notice to Bidders, Instructions to Bidders, this Bid Form, Form of Bid Guaranty and Contract Bond, Contractor's Affidavit (O.R.C. 5719.042), Owner-Contractor Agreement, General Conditions of the Contract (EJCDC C-700) (as modified for the Project), Drawings, Project Specifications, and other Contract Documents. Failure to comply with provisions of the Contract Documents may be cause for disqualification of the bid.

1.05 BONDS AND CONTRACT: If the undersigned is notified of bid acceptance, it agrees to furnish required bonds as indicated in the Instructions to Bidders.

1.06 COMPLETION OF WORK: In submitting a bid, the undersigned agrees to execute the Owner-Contractor Agreement in the form included in the Contract Documents and to complete its Work as required by the Contract Documents.

NOTE A: The wording of the Bid Form shall be used throughout, without change, alteration, or addition. Any change may cause it to be rejected.

NOTE B: Bidder is cautioned to bid only on the Brands or Standards specified.

NOTE C: If there is an inconsistency or conflict in the Bid amount, the lowest amount shall control, whether expressed in numbers or words.



2.01 BID:

Include the cost of all labor and material for the contract listed below. Bidder is to fill in all blanks related to the Bid Package for which a bid is being submitted. If no bid is submitted for an item, leave the item blank or insert "NO BID" in the blank. For alternate items, indicate whether the amount stated is in addition to or a deduction from the base bid amount (if there is no indication whether the amount for an alternate is an addition or a deduction, the amount shall be a deduction).

2.02 Bidder will complete the Work in accordance with the Contract Documents for the prices set forth in the attached Bid Schedule.

3.01 INSTRUCTIONS FOR SIGNING

- A. The person signing for a sole proprietorship must be the sole proprietor or his authorized representative. The name of the sole proprietor must be shown below.
- B. The person signing for a partnership must be a partner or his authorized representative.
- C. The person signing for a corporation must be the president, vice president or other authorized representative; or he must show authority, by affidavit, to bind the corporation.
- D. The person signing for some other legal entity must show his authority, by affidavit, to bind the legal entity.

4.01 BIDDER CERTIFICATIONS. The Bidder hereby acknowledges that the following representations in this bid are material and not mere recitals:

- 1. The Bidder acknowledges that this is a public project involving public funds, and that the Owner expects and requires that each successful Bidder adhere to the highest ethical and performance standards. The Bidder by submitting its bid pledges and agrees that (a) it will act at all times with absolute integrity and truthfulness in its dealings with the Owner and the Design Professional, (b) it will use its best efforts to cooperate with the Owner and the Design Professional and all other Contractors on the Project and at all times will act with professionalism and dignity in its dealings with the Owner, Design Professional and other Contractors, (c) it will assign only competent supervisors and workers to the Project, each of whom is fully qualified to perform the tasks that are assigned to him/her, and (d) it has read, understands and will comply with the terms of the Contract Documents.
- 2. The Bidder represents that it has had a competent person carefully and diligently review each part of the Contract Documents, including any Divisions of the Specifications and parts of the Drawings that are not directly applicable to the Work on which the Bidder is submitting its bid. By submitting its bid, each Bidder represents and agrees, based upon its careful and diligent review of the Contract Documents, that it is not aware of any conflicts, inconsistencies, errors or omissions in the Contract Documents for which it has not notified the Owner in writing at least ten (10) days prior to the bid opening. If there are any such conflicts, inconsistencies, errors or omissions in the Contract Documents, the Bidder (i) will provide the labor, equipment or materials of the better quality or greater quantity of Work; and/or (ii) will comply with the more stringent requirements. The Bidder will not be entitled to any additional compensation for any conflicts, inconsistencies, errors or omissions that would have been discovered by such careful and diligent review, unless it has given such prior written notice to Owner.
- 3. The Bidder represents that it has had a competent person carefully and diligently inspect and examine the entire site for the Project and the surrounding area, including all parts of the site applicable to the Work for which it is submitting its bid, and carefully correlate the results of the inspection with the requirements of the Contract Documents. The Bidder agrees that its bid shall include all costs attributable to site and surrounding area conditions that would have been discovered by such careful and diligent inspection and examination of the site and the



The City of Canton

surrounding area, and the Bidder shall not be entitled to any Change Order, additional compensation, or additional time on account of conditions that could have been discovered by such an investigation.

4. The Bidder represents, understands and agrees that a) the Claim procedures in the General Conditions as modified for the Project are material terms of the Contract Documents, b) if it has a Claim, it will have its personnel provide complete and accurate information to complete and submit the Statement of Claim form on a timely basis, c) the proper completion and timely submission of a Statement of Claim form is a condition precedent to any change in the Contract Sum or the Contract Time(s), and d) the proper and timely submission of the Statement of Claim form provides the Owner with necessary information so that the Owner may investigate the Claim and mitigate its damages.
5. The Bidder represents that the bid contains the name of every person interested therein and is based upon the Standards specified by the Contract Documents.
6. The Bidder and each person signing on behalf of the Bidder certifies, and in the case of a bid by joint venture, each member thereof certifies as to such member's entity, under penalty of perjury, that to the best of the undersigned's knowledge and belief: (a) the Base Bid, any Unit Prices and any Alternate bid in the bid have been arrived at independently without collusion, consultation, communication or agreement, or for the purpose of restricting competition as to any matter relating to such Base Bid, Unit Prices or Alternate bid with any other Bidder; (b) unless otherwise required by law, the Base Bid, any Unit Prices and any Alternate bid in the bid have not been knowingly disclosed by the Bidder and will not knowingly be disclosed by the Bidder prior to the bid opening, directly or indirectly, to any other Bidder who would have any interest in the Base Bid, Unit Prices or Alternate bid; (c) no attempt has been made or will be made by the Bidder to induce any other Person to submit or not to submit a bid for the purpose of restricting competition; and (d) the statements made in this Bid Form are true and correct.
7. The Bidder will execute the form of Owner/Contractor Agreement in the form included with the Contract Documents, if a Contract is awarded on the basis of this bid, and if the Bidder does not execute the Contract Form for any reason, other than as authorized by law, the Bidder and the Bidder's Surety are liable to the Owner.
8. The Bidder certifies that the upon the award of a Contract, the Contractor will ensure that all of the Contractor's employees, while working on the Project site, will not purchase, transfer, use or possess illegal drugs or alcohol or abuse prescription drugs in any way.
9. The Bidder agrees to furnish any information requested by the Owner's authorized representative to evaluate that the Bidder has submitted the lowest and best bid and that the bid is responsive to the specifications.
10. The Bidder certifies that it has no unresolved findings for recovery issued by the Auditor of State.
11. The Bidder certifies that it is aware of and in compliance with the requirements of Ohio Revised Code Section 3517.13 regarding campaign contributions.

LEGAL NAME OF BIDDER: _____

BIDDER IS (check one): sole proprietor partnership corporation other legal entity



The City of Canton

NAME & TITLE OF PERSON LEGALLY AUTHORIZED TO BIND BIDDER TO A CONTRACT:

Name	Title
DATE SIGNED: _____	SIGNATURE: _____
	ADDRESS: _____

	TELEPHONE: _____
	FAX: _____
	FEDERAL TAX I.D. # _____

When the Bidder is a partnership or a joint venture, state name and address of each partner in the partnership or participant in the joint venture below:

Name	
	Address
Name	
	Address
Name	
	Address
Name	
	Address

END OF SECTION



The City of Canton

CONTRACTOR'S QUALIFICATION STATEMENT
49th St NW Storm Sewer Rehab Project, GP1289 Project

SUBMITTED TO: The City of Canton
ATTN: **Purchasing/Bids**
218 Cleveland Avenue SW
Canton, OH 44702

SUBMITTED BY: _____

NAME: _____

ADDRESS: _____

PRINCIPAL OFFICE: _____

- Corporation
- Partnership
- Individual
- Joint Venture
- Other

NAME OF PROJECT: **49th St NW Storm Sewer Rehab Project, GP1289** Project

1. ORGANIZATION

- 1.1 How many years has your organization been in business as a Contractor in the construction industry?
- 1.2 How many years has your organization been in business under its present business name?
 - 1.2.1 Under what other or former names has your organization operated?
- 1.3 If your organization is a corporation, answer the following:
 - 1.3.1 Date of incorporation:
 - 1.3.2 State of incorporation:
 - 1.3.3 President's name:
 - 1.3.4 Vice President's name(s):
 - 1.3.5 Secretary's name:
 - 1.3.6 Treasurer's name:
- 1.4 If your organization is a partnership, answer the following:



The City of Canton

- 1.4.1 Date of organization:
- 1.4.2 Type of partnership (if applicable):
- 1.4.3 Name(s) of general partner(s):
- 1.5 If your organization is individually owned, answer the following:
 - 1.5.1 Date of organization:
 - 1.5.2 Name of owner:
- 1.6 If the form of your organization is other than those listed above, describe it and name the principals:

2. LICENSING

- 2.1. List jurisdictions and trade categories in which your organization is legally qualified to do business, and indicate registration or license numbers, if applicable.
- 2.2. List jurisdictions in which your organization's partnership or trade name is filed.
- 2.3. List any suspension or revocations of any professional license of any director, officer, owner, or managerial employees of the Contractor, to the extent that any work to be performed on this Project is within the field of such licensed profession.

3. EXPERIENCE

- 3.1. List the categories of work that your organization normally performs with its own forces.
- 3.2. Claims and Lawsuits (If the answer to any of the questions below is yes, please attach details.)
 - 3.2.1. Has your organization ever failed to complete any work?
 - 3.2.2. Has your organization ever failed to complete any work by the substantial completion date, final completion date, or in a timely manner?
 - 3.2.3. Within the last five (5) years has your organization or any of its officers prosecuted any Claims, had any Claims prosecuted against it or them, or been involved in or is currently involved in any mediation or arbitration proceedings or lawsuits related to any construction project, or has any judgments or awards outstanding against it or them? Has your organization had any extension requests, fines and penalties imposed, or contract defaults? If the answer is yes, please attach the details for each Claim, including the names and telephone numbers of the persons who are parties, the amount of the Claim, the type of Claim and the basis for the Claim, and the outcome.

Note: As used in this document "Claim" means a Claim initiated under the Contract Documents for a project or relating to the Work for a project, including Claims made against performance bonds secured by the Contractor on other construction projects.

- 3.3. Has your organization ever failed to comply with federal, state, and local laws, rules, and regulations, including but not limited to the Occupational Safety and Health Act, the Ohio Prevailing Wage laws, and Ohio ethics laws? If the answer is yes, please attach details and reason(s) for each instance and the outcome including any fines or penalties imposed.
- 3.4. Within the last five years, has any officer or principal of your organization ever been an officer or principal of another organization when it failed to complete a construction contract? If the answer is yes, please attach details for each instance, including the names and telephone numbers of the persons who are parties to the contract, and the reason(s) the contract was not completed.
- 3.5. On a separate sheet, list construction projects your organization has in progress with an original Contract Sum of more than \$10,000,000, giving the name of project, owner and its telephone



The City of Canton

number, design professional and its telephone number, contract amount, percent complete and scheduled completion date.

3.5.1. State total amount of work in progress and under contract:

3.6. Provide the following information for each contract your organization has had during the last five (5) years, including current contracts, where the Contract Sum is fifty percent (50%) or more of the bid amount for this Project, including add alternates. Include details regarding timeliness of performance and quality of work. List the original contract price for each project, the amount of any change orders or cost overruns on each, the reasons for the change orders or cost overruns, and your organization's record for complying with and meeting completion deadlines on construction projects. If there are more than ten (10) of these contracts, only provide information on the most recent ten (10) contracts, including current contracts.

Project And Work	Contract Sum	Owner's Representative & Telephone Number	Engineer's Or Architect's Representative Name & Telephone Number	Additional Comments



The City of Canton

- 3.7. Provide the following information for each project your organization has had during the last five (5) years, which your organization believes is of comparable or greater size and complexity than the Owner's project. Include details regarding how such projects demonstrate your organization's ability and capacity to perform a substantial portion of the Project with its own work force. If there are more than five (5) of these projects, only provide information on the most recent five (5) projects, including current projects.

Project And Work	Contract Sum	Owner's Representative & Telephone Number	Engineer's Or Architect's Representative Name & Telephone Number	Additional Comments

- 3.7.1. State average annual amount of construction work your organization has performed during the last five years.
- 3.7.2. If any of the following members of your organization's management -- president, chairman of the board, or any director -- operates or has operated another construction company during the last five (5) years, identify the member of management and the name of the construction company.
- 3.7.3. If your organization is operating under a trade name registration with the Secretary of State for the State of Ohio, identify the entity for which the trade name is registered. If none, state "none."
- 3.7.4. If your organization is a division or wholly-owned subsidiary of another entity or has another relationship with another entity, identify the entity of which it is a division or wholly-owned subsidiary or with which it has another relationship and also identify the nature of the relationship. If none, state "not applicable."
- 3.8. On a separate sheet, list the construction education, training, construction experience, and tenure with your organization for each person who will fill a management role on the Project, including without limitation the Project Executive, Project Engineer, Project Manager, and Project Superintendent. For each person listed, include with the other information the last three projects on which the person worked and the name and telephone number of the Design Professional and the Owner.
- 3.9. Describe the size and experience of your organization's work force and your equipment and facilities, in relation to your organization's ability to complete the Project successfully and on time.

4. REFERENCES

- 4.1. Trade References:
- 4.2. Bank References:
- 4.3. Surety:



The City of Canton

4.3.1. Name of bonding company:

4.3.2. Name and address of agent:

5. FINANCING

5.1 Financial Statement (May be required, but only post-bid. Not a requirement to provide with bid.)

5.1.1 Attach a financial statement, preferably audited, including your organization's latest balance sheet and income statement showing the following items:

Current Assets (e.g., cash, joint venture accounts, accounts receivable, notes receivable, accrued income, deposits, materials inventory and prepaid expenses);

Net Fixed Assets;

Other Assets;

Current Liabilities (e.g., accounts payable, notes payable, accrued expenses, provision for income taxes, advances, accrued salaries and accrued payroll taxes); and

Other Liabilities (e.g., capital, capital stock, authorized and outstanding shares par values, earned surplus and retained earnings).

5.1.2 Name and address of firm preparing attached financial statement, and date thereof.

5.1.3 Is the attached financial statement for the identical organization named on page one?

5.1.4 If not, explain the relationship and financial responsibility of the organization whose financial statement is provided (e.g., parent-subsidiary).

5.2 Will the organization whose financial statement is attached act as guarantor of the contract for construction?

5.3 Attach additional documentation or explanations demonstrating your organization's financial responsibility, adequate resources and availability of credit, its means and ability to procure insurance and acceptable performance bonds required for the Project.

6. Does your organization participate in a drug-free workplace program? Provide your organization's record for both resolved and unresolved findings of the Auditor of the State of Ohio for recovery as defined in Section 9.24 of the Ohio Revised Code.

7. List any projects within the previous five years where a public entity determined that your organization was not a responsible bidder, including the name of the public entity, the reasons given by the public entity, and an explanation thereof.

8. Additional Criteria. Pursuant to the Codified Ordinance of the City of Canton, Chapter 105, the Owner, in its discretion, reserves the right to request additional information and documentation relating to the foregoing and related to any of the criteria listed in Paragraph I.6 of the Instructions to Bidders from Bidders after the bid opening. The Owner may consider such information and documentation in determining which bid is lowest and best. The Owner, in its discretion, may consider and give such weight to any and all criteria as it deems appropriate.

[left intentionally blank]



The City of Canton

Certification. The undersigned certifies for the reliance of the Owner that after diligent investigation, to the best of the undersigned's belief, the information provided with this Contractor's Qualification Statement is true, accurate and not misleading.

SIGNATURE:

Dated this ____ day of _____ 20__.

Name of
Organization: _____

By: _____
[print name]

Signature: _____

Title: _____

State of _____

County of _____

_____, being duly sworn, deposes and says that the information provided herein is true and sufficiently complete so as not to be misleading.

Subscribed and sworn before me this ____ day of _____ 20__.

Notary Public

My Commission Expires: _____

SEAL



The City of Canton

Modified General Conditions (EJDC)

Please go to this [link](#) for the document.



City of Canton Codified Ordinances

Bidders shall take notice that they are to comply with the Codified Ordinances of the City of Canton, including but not limited to, the following:

1. Chapter 105.02 – Public Paving Time Restrictions.

All City public paving contracts shall include a provision for liquidated damages in order to provide the City reasonable compensation for actual damages due to a failure to ensure that asphalt paving take place on the City's road surfaces from May 1st to October 1st; and/or during optimal climatic conditions that are conducive to the best mix compacting and long term durability of the pavement, according to the highest and best practices of the asphalt paving industry.

(Ord. 270-2014. Passed 12-29-14.)

2. Chapter 105.03 – U.S. Steel Usage Required; Exception.

All City contracts shall stipulate or provide that all steel necessary in the construction of any work performed under such contracts shall be steel that is produced in the United States unless a specific product which is required is not produced by manufacturers in the United States in which event this prohibition does not apply. This section shall apply to only contracts awarded by the Board of Control of the City.

(Ord. 224-77. Passed 6-27-77.)

3. Chapter 105.05 – Materials to be Purchased Locally.

In all future contracts for the construction of buildings, structures, or other improvements under the Capital Improvement Budget, the following clause shall be printed or typewritten on each contract:

It is the desire of the City of Canton that all materials used in the construction covered by this contract shall be purchased in the Canton area except such materials which are unavailable in the Canton area.

(Res. 49-77. Passed 2-7-77.)

4. Chapter 105.06 – Minority Contract Provision.

a. All contracts with the City shall include the following clause:

The bidder agrees to expend at least \$_____ of the Contract in the event the contract is awarded to such bidder for minority/women's business enterprises. For purposes of this pledge, the term "minority/women's business enterprise" means a bona fide business established as a sole proprietorship, partnership or corporation owned, operated and controlled by one or more minority persons or women who have at least fifty-one percent (51%) ownership. "Minority" includes African Americans, Asian/Pacific Islanders, Hispanic/Latino Americans and Native American Indians. The minority or woman must have operational and managerial control, interest in capital, and earnings commensurate with the percentage of ownership. Minority/women's business enterprises may be employed as construction contractors, subcontractors, vendors or suppliers.

(Ord. 185-2011. Passed 10-31-11.)

5. Chapter 105.12 – Local Bidder Preference.

a. The Board of Control, in determining the lowest and best bidder in the award of contracts to which this section is applicable, is authorized to award contracts to local bidders as hereinafter defined, whose bid is not more than five percent (5%) higher, subject to a maximum amount of twenty thousand dollars (\$20,000.00), than the lowest dollar bid submitted by non-local bidders. The Board of Control's decision in making such an award shall be final.

b. For purposes of this section, "local bidder" means an individual or business entity which at the time of the award of the contract has a headquarters, division, sales office,



sales outlet, manufacturing facility, or similar significant business-related location in Stark County, Ohio.

- c. All contract specifications and/or bid documents that are distributed by Canton for the purpose of soliciting bids for goods and/or services shall contain the following notice: Prospective bidders will take notice that the City of Canton, in determining the lowest and best bidder in the award of this contract, may award a local bidder preference to any qualified bidder pursuant to Section 105.12 of the Codified Ordinances of the City of Canton. The determination of whether a bidder qualifies for the local preference shall be made by Board of Control. The Board's decision shall be final. A copy of Section 105.12 is attached.
- d. This section shall be applicable to all contracts for equipment, goods, machinery, materials, supplies, vehicles and/or services, which are purchased, leased and/or constructed at a cost in excess of fifty thousand dollars (\$50,000.00) and which require bidding pursuant to Ohio R.C. 735.05 through 735.09 and Ohio R.C. 737.03. *(Ord. 115-2018. Passed 5-14-18.)*

6. Chapter 105.15 – City Income Tax

- a. No person, partnership, corporation or unincorporated association may be awarded a contract with the City under Sections 105.09 or 105.10, unless the bidder is paid in full or is current and not otherwise delinquent in the payment of City income taxes, including any obligation to pay taxes withheld from employees under Section 182.05 and any payment on net profits under Section 182.06.
- b. Falsification of any information related to or any post-contractual violation of the requirement to pay City income taxes set forth in subsection (a) shall constitute cause for the rescission of the balance of the contract at the City's discretion.
- c. No partnership, corporation or unincorporated association which has as one of its partners, shareholders or owners a person who is a twenty percent (20%) or greater equity owner in such partnership, corporation or unincorporated association and who is delinquent in the payment of City income taxes as set forth in subsection (a), may be awarded a contract with the City under Sections 105.09 or 105.10.
- d. A person who is a twenty percent (20%) or greater equity owner in any partnership, corporation or unincorporated association which is delinquent in the payment of City income taxes as set forth in subsection (a) may not be awarded a contract with the City under Sections 105.09 or 105.10.
- e. A contract awarded under Sections 105.09 or 105.10 for a public improvement project, services other than personal or professional services, and personal or professional services shall not be binding or valid unless such contract contains the following provisions:

Said _____ hereby further agrees to withhold all City income taxes due or payable under Chapter 182 of the Codified Ordinances for wages, salaries, fees and commissions paid to its employees and further agrees that any of its subcontractors shall be required to agree to withhold any such City income taxes due for services performed under this contract. Furthermore, any person, firm or agency that has a contract or agreement with the City shall be subject to City income tax whether a resident or nonresident in the City, and whether the work being done is in the City or out



of the City. In addition to the tax withheld for employees, the net profits on the contract shall be subject to City income tax.
(Ord. 238-2015. Passed 11-30-15.)

7. Chapter 182.30 – Contract Provisions

- a. No contract on behalf of the City under Sections 105.09 or 105.10 of the Codified Ordinances of Canton for a public improvement project, services other than personal or professional services, and personal or professional services shall be binding or valid unless such contract contains the following provisions:

Said _____ hereby further agrees to withhold all City income taxes due or payable under Chapter 182 of the Codified Ordinances for wages, salaries, fees and commissions paid to its employees and further agrees that any of its subcontractors shall be required to agree to withhold any such City income taxes due for services performed under this contract. Furthermore, any person, firm or agency that has a contract or agreement with the City shall be subject to City income tax whether a resident or nonresident in the City, and whether the work being done is in the City or out of the City. In addition to the tax withheld for employees, the net profits on the contract shall be subject to City income tax.

- b. By entering into contract with the City of Canton _____ agrees with the City regarding the manner of withholding of City income taxes as provided in Section 718.011(F) of the Ohio Revised Code.
- i. Municipal income tax withholding provisions of Sections 718.011(B)(1) and 718.011(D) ORC shall not apply to qualifying wages paid to employees for work done or services performed or rendered inside the City or on City property.
- ii. _____ agrees to withhold income tax for the City from employees' qualifying wages earned inside the City or on City property, beginning with the first day of work done or services performed or rendered inside the City.

(Ord. 238-2015. Passed 11-30-15.)

8. Chapter 507.03 – Equal Employment Opportunity Clause.

- b. During the performance of this contract, the contractor agrees as follows:
1. The contractor shall not discriminate against any employee or applicant for employment because of race, age, handicap, religion, color, sex, national origin, sexual orientation or gender identity. The contractor shall take affirmative action to insure that applicants are employed and that employees are treated during employment without regard to race, religion, color, sex, national origin, military status, sexual orientation or gender identity. As used herein, the word "treated" shall mean and include without limitation the following: recruited, whether by advertising or other means; compensation, whether in the form of rates or pay or other forms of compensation; selected for training, including apprenticeship; promoted; demoted; upgraded; downgraded; transferred; laid off; and terminated. The contractor agrees to and shall post in conspicuous places available to employees and applicants for employment notices to be provided by the contracting officers setting forth the provisions of this nondiscrimination clause.
2. The contractor shall, in all solicitations or advertisements for employees placed by or on behalf of the contractor, state that all qualified applicants will receive consideration for employment without regard to race, age, handicap, religion, color, sex, national origin, military status, sexual orientation or gender identity.

(Ord. 153-2012. Passed 9-24-12.)

3. The contractor shall send to each labor union or representative of workers, with which he has a collective bargaining agreement or other contract or



- understanding, a notice advising the labor union or workers' representative of the contractor's commitments under the equal opportunity clause of the City; and he shall post copies of the notice in conspicuous places available to employees and applicants for employment.
4. The contractor shall submit in writing to the City his affirmative action plan, and each subcontractor and supplier of equipment or supplies shall submit to the general contractor his affirmative action plan. The responsibility for securing these affirmative action plans falls upon the general contractor and shall be on file at the office of the general contractor. The contractor shall furnish all information and reports required by the City or its representative pursuant to this chapter, and shall permit access to his books, records, and accounts by the contracting agency and by the Executive Secretary for purposes of investigation to ascertain compliance with the program.
 5. The contractor shall take such action with respect to any subcontractor as the City may direct as a means of enforcing the provisions of this equal opportunity clause, including penalties and sanctions for noncompliance; provided, however, that in the event the contractor becomes involved in or is threatened with litigation as the result of such direction by the City, the City will enter into such litigation as is necessary to protect the interests of the City and to effectuate the City's equal opportunity program and, in the case of contracts receiving Federal assistance, the contractor or the City may request the United States to enter into such litigation to protect the interests of the United States.
 6. The contractor shall file and shall cause his subcontractors, if any, to file compliance reports with the City in the form and to the extent prescribed by the City or its representative. Compliance reports filed at such times as directed shall contain information as to the employment practices, policies, programs and statistics of the contractor and his subcontractors.
 7. The contractor shall include the provisions of this equal employment opportunity clause in every subcontract or purchase order, so that such provisions will be binding upon each subcontractor or vendor.
 8. Refusal by the contractor or subcontractor to comply with any portion of this program as herein stated and described will subject the offending party to any or all of the following penalties:
 - A. Withholding of all future payments under the involved public contract to the contractor in violation, until it is determined that the contractor or subcontractor is in compliance with the provisions of this contract.
 - B. Refusal of all future bids for any public contract with the City or any of its departments or divisions, until such time as the contractor or subcontractor demonstrates that he has established and shall carry out the policies of the program as herein outlined.
 - C. Cancellation of the public contract and declaration of forfeiture of the performance bond.
 - D. In cases in which there is substantial or material violation or the threat of substantial or material violation of the compliance procedure or as may be provided by contract, appropriate proceedings may be brought to enforce these provisions, including the enjoining within applicable laws of contractors, subcontractors or other organizations, individuals or groups who prevent, directly or indirectly, or seek to prevent, directly or indirectly, compliance with the policy as herein outlined.

(Ord. 179-74. Passed 6-17-74.)



STATEMENT OF CLAIM FORM

Claim No. ____ for Contractor

1. Name of Contractor: _____

2. Date written claim given:_____.

3. Contractor's representative to contact regarding the claim:

Name:_____ Title: _____

Telephone No. _____ (office) FAX No. _____

E-mail: _____

4. General description of claim:

5. Contract Documents. If the claim is based upon any part or provision in the Contract Documents, including but not limited to pages in the Drawings and/or paragraphs in the Specifications, Owner-Contractor Agreement, General Conditions or Supplementary General Conditions, state upon which parts or provisions the claim is based:

6. Delay claims:

6.1 Date delay commenced: _____

6.2 Duration of the delay: _____

6.3 Apparent cause of the delay and part of critical path affected:

6.4 Impact of the delay and recommendations for minimizing such impact:

7. Additional compensation. Set forth in detail all additional compensation to which the Contractor believes it is entitled with respect to this claim:

8. Instructions for Completing the Statement of Claim Form ("Instructions"). The Instructions are incorporated in this Form.

9. Truth of Claim. By submitting this claim, the Contractor and its representative certify that after conscientious and thorough review and to the best of his or her knowledge and belief a) the Contractor has complied fully with the Instructions, b) the information in this State of Claim is accurate, c) the Contractor is entitled to recover the compensation in paragraph 7, and d) the Contractor has not knowingly presented a false or fraudulent claim. The Contractor by its authorized representative must acknowledge this Statement of Claim before a notary public.

CONTRACTOR: _____

By: _____

Name and Title: _____

Date: _____



The City of Canton

CONTRACTOR'S ACKNOWLEDGMENT

State of _____,

County of _____, ss:

_____ first being sworn, states that after conscientious and thorough review, the statements made in attached Statement of Claim Form are complete and true to the best of his or her knowledge and belief.

Sworn to before me a notary public by _____ on _____, 20__.

Notary Public

WHEN COMPLETED, FORWARD A COPY OF THIS NOTICE AND STATEMENT OF CLAIM FORM TO THE OWNER AND ENGINEER.



The City of Canton

1. Completing the Statement of Claim Form ("Claim Form") is a material term of the Contract. The Claim Form tells the Owner and Design Professional that the Contractor is making a Claim and that they need to act promptly to mitigate the effects of the occurrence giving rise to the Claim. The Claim Form also provides them with information so that they can mitigate such effects. The Contractor acknowledges that constructive knowledge of the conditions giving rise to the Claim through job meetings, correspondence, site observations, etc. is inadequate notice, because knowledge of these conditions does not tell the Owner and Engineer that the Contractor will be making a Claim and most often is incomplete.
2. If the space provided in the Claim Form is insufficient, the Contractor, as necessary to provide complete and detailed information, must attach pages to the Claim Form with the required information.
3. Paragraph 4. The Contractor must state what it wants, *i.e.*, time and/or compensation, and the reason why it is entitled to time and/or compensation.
4. Paragraph 5. The Contractor must identify the exact provisions of the Contract Documents it is relying on in making its Claim. For example, if the Claim is for a change in the scope of the Contractor's Work, the Contractor must identify the specific provisions of the Specifications, and the Plan sheets and details that provide the basis for the scope change.
5. Paragraph 6. This paragraph applies to delay claims, including delays that the Contractor believes result in constructive acceleration. The Contractor must identify the cause of the delay, party or parties responsible, and what the party did or did not do that caused the delay, *i.e.*, specific work activities. The Contractor acknowledges that general statements are not sufficient, and do not provide the Owner with sufficient information to exercise the remedies available to the Owner or to mitigate the effects of the delay.

For example, if the Contractor claims a slow response time on submittals caused a delay, the Contractor must identify the specific submittals, all relevant dates, and then show on the applicable schedule, by circling or highlighting, the activities immediately affected by the delays. Also for example, if the Contractor claims it was delayed by another Contractor, the Contractor must identify the delaying Contractor, specifically what the delaying Contractor did or did not do that caused the delay, and then show the applicable schedule, by circling or highlighting, the activities immediately affected by the delays. Further by example, if the Contractor seeks an extension of time for unusually severe weather, the Contractor must submit comparative weather data along with a record of the actual weather at the job site and job site conditions.

6. Paragraph 6.4. Time is of the essence under the Contract Documents. If there is a delay, it is important to know what can be done to minimize the impact of the delay. It therefore is important that the Contractor provide specific recommendations on how to do so.
7. Paragraph 7. The Contractor must provide a specific and detailed breakdown of the additional compensation it seeks to recover. For future compensation, the Contractor shall provide its best estimate of such compensation.
8. Paragraph 8 and Acknowledgment. By submitting this Claim, the Contractor and its representative certify that after conscientious and thorough review and to the best of his or her knowledge and belief a) the Contractor has complied fully with the Instructions, b) the information in this Claim Form is accurate, c) the Contractor is entitled to recover the compensation in paragraph 7, and d) the Contractor has not knowingly presented a false or fraudulent claim. The Contractor by its authorized representative must acknowledge this Statement of Claim before a notary public.

End of Instructions



The City of Canton

CONTRACTOR'S PERSONAL PROPERTY TAX AFFIDAVIT
(O.R.C. § 5719.042)

State of Ohio
County of _____, ss:

_____, being first duly sworn, deposes and says that he is the
(Name)

_____ of _____ with offices located at
(Title) (Contractor)

_____, and as its duly
(Address of Contractor)

authorized representative, states that effective this ____ day of _____, 20__.

(Name of Contractor)

() is charged with delinquent personal property taxes on the general list of personal property as set forth below:

<u>County</u>	<u>Amount</u> (includes total amount due, plus penalties and interest thereon)
Stark	\$ _____

() is not charged with delinquent personal property taxes on the general list of personal property in Stark County.

(Affiant)

Sworn to and subscribed before me by the above-named affiant this ____ day of _____, 20__.

(Notary Public)

My commission expires

_____, 20__



The City of Canton

**CONTRACTOR'S FINAL WAIVER & RELEASE AFFIDAVIT
("AFFIDAVIT")**

Project: **49th St NW Storm Sewer Rehab Project, GP1289**

In consideration for payment received from the City of Canton (the "City") in the amount requested in Contractor's Final Application for Payment to the City, the receipt of which is hereby acknowledged, the undersigned Contractor hereby waives and releases any rights it has or may have to any and all types of claims relating to the Project, including without limitation claims of payment, Mechanic's Lien, stop notice, equitable lien, labor and material bond, breach of contract or unjust enrichment, or any other claim against the City, for any labor, materials, or equipment the undersigned may have delivered or provided to the Project, except for any Claims the undersigned has made by properly and timely submitting a Statement of Claim form. The undersigned further certifies that this Affidavit covers claims by all contractors, subcontractors, and suppliers who may have provided any labor, material, or equipment to the Project through the undersigned or at the undersigned's request. The undersigned acknowledges that all such contractors, subcontractors, sub-subcontractors and suppliers have signed an affidavit in the form of this Affidavit releasing any and all claims against the City, except for any Claims the undersigned has made by properly and timely submitting a written statement of its Claim. The undersigned hereby represents and warrants that it has paid any and all welfare, pension, vacation or other contributions required to be paid on account of the employment by the undersigned of any laborers on the Project.

This Affidavit is for the benefit of, and may be relied upon by the City. The undersigned hereby agrees to indemnify, defend and hold harmless each of the foregoing, the Project, work of improvement, and real property from any and all claims, or liens that are or should have been released in accordance with this Affidavit.

Company Name

State of: _____ County of _____

Authorized Signature (Company Officer)

Subscribed and sworn to before me this _____

day of _____

Title

Notary Public: _____

Date

My Commission Expires: _____



ODOT MANUAL SUPPLEMENT

This Supplement shall apply where and to the extent that the State of Ohio Department of Transportation Construction and Material Specifications, in the current version as of January 1, 2018, is expressly incorporated into the Contract Documents via the Owner-Contractor Agreement, or when designated as a Contract Document in the list of Contract Documents in the Owner-Contractor Agreement, or is referenced anywhere else in the Contract Documents as one of the Contract Documents.

1. Regardless of any terms to the contrary in Division 100 or elsewhere, any directions or orders of the Engineer that will result in an adjustment of the Contract Price or the Contract Time shall require the prior written approval of the Owner. It is expressly understood and agreed that the Engineer does not have authority to authorize changes or modifications in the Contract Price or Contract Time.
2. The Contractor's obligations under this ODOT Supplement are in addition to and not in limitation of its other obligations under the Contract Documents.
3. Delays. Regardless of the terms in this ODOT Supplement, including Item 109.05, all time adjustments shall be subject to a) filing a Change Proposal and / or Claim in accordance with Articles 11 and 12 of the Modified Standard General Conditions of the Contract for Construction (EJCDC C-700, 2013 edition) ("Modified Standard General Conditions"), b) substantiating the Contractor's entitlement to a time adjustment in accordance with the Modified Standard General Conditions and c) Item 109.05. The Contractor will be entitled to additional compensation for delays but only for those delays described in the Modified Standard General Conditions. As part of the Claims process and as a condition precedent to receiving any additional compensation, the Contractor shall prepare a cost analysis as allowed by Item 109.05.D substantiating its entitlement to additional compensation.
4. Division 100, General Provisions. The following Division 100 General Provisions of the State of Ohio Department of Transportation, Construction Specifications Manual in the current version as of January 31, 2018, are incorporated in this ODOT Supplement, subject to any changes or limitations herein.
 - a. Item 101.01, General.
 - b. Item 101.02, Abbreviations, provided that references to DCA, DDD, DET, DGE shall mean the Owner.
 - c. Item 101.03, Definitions, provided where terms that are defined in the other Contract Documents, the definition in the other Contract Documents shall control, and further provided that the following definitions are deleted, modified and/or added:
 - i. Claims is deleted
 - ii. Contract Bond is deleted.
 - iii. Contract Documents is deleted.



The City of Canton

- iv. Contract Price is deleted.
- v. Contract Time is deleted.
- vi. Contractor is deleted.
- vii. Department shall mean the Owner.
- viii. Director shall mean the Owner's representative.
- ix. Disputes is deleted.
- x. Engineer is deleted.
- xi. Extra Work Contract is deleted.
- xii. Final Acceptance shall mean Final Completion as defined in the Owner Contractor Agreement.
- xiii. Final Inspector shall mean the Owner.
- xiv. Laboratory is deleted.
- xv. Prebid Question is deleted.
- xvi. Proposal Guaranty is deleted.
- xvii. Questionnaire is deleted.
- xviii. Shop Drawings is deleted.
- xix. Signatures on Contract Documents is deleted.
- xx. State or state shall mean the Owner.
- xxi. Subcontractor is deleted.
- xxii. Work is deleted.
- d. Item 101.04, Interpretations.
- e. Item 103.03, Cancellation of Award.
- f. Item 104.02.D.2, Significant Changes in the Character of the Work (including Tables 104.02-1 and 104.02-2 following this Item), provided that all references to Item 108 and 109.12 are deleted and that all time adjustments shall be subject to filing a Change Proposal and / or Claim in accordance with the Modified Standard General Conditions and substantiating the entitlement to an extension of time as provided in the Modified Standard General Conditions (EJCDC Document C-700, 2013 edition) ("Modified Standard General Conditions").
- g. Item 104.03, Rights in and Use of Materials Found on the Work.
- h. Item 104.04, Cleaning Up.
- i. Item 105.02, Plans and Working Drawings, provided that the review of submittals may be by the Owner or the Engineer in the Owner's discretion.
- j. Item 105.06, Superintendent.
- k. Item 105.10, Inspection of Work.



The City of Canton

- l. Item 105.11, Removal of Defective and Unauthorized Work.
- m. Item 105.12, Load Restrictions.
- n. Item 105.13, Haul Roads, provided that the second paragraph in this Item is deleted. The Contractor shall be responsible for any damage to the roads referred to in the second paragraph.
- o. Item 105.14, Maintenance During Construction, except substitute “Final Completion” for “Final Inspector accepts the work under 109.12” and delete the remainder of the first sentence. Additionally, delete the second to last sentence in this Item.
- p. Item 105.15, Failure to Maintain Roadway or Structure.
- q. Item 105.16, Borrow and Waste Areas.
- r. Item 105.17, Construction and Demolition Debris.
- s. Item 106.01, Source of Supply and Quality Requirements.
- t. Item 106.02, Samples, Tests and Cited Specifications, provided that this Item will be optional at the discretion of the Owner. If the Owner elects to proceed under this Item, a) the Contractor without additional cost will provide material samples as required by the Owner, and b) the Owner may conduct such tests as it determines proper.
- u. Item 106.03, Small Quantities and Materials for Temporary Application.
- v. Item 106.04, Plant Sampling and Testing Plan.
- w. Item 106.05, Storage of Materials.
- x. Item 106.06, Handling Materials.
- y. Item 106.07, Unacceptable Materials, except substitute the word “unacceptance” in the third sentence with the word “unacceptable.”
- z. Item 106.08, Department-Furnished Material.
- aa. Item 106.09, Steel and Iron Products Made in the United States.
- bb. Item 107.01, Laws to be Observed.
- cc. Item 107.02, Permits, Licenses, and Taxes.
- dd. Item 107.03, Patented Devices, Materials, and Processes.
- ee. Item 107.05, Federal-Aid Provisions.
- ff. Item 107.06, Sanitary Provisions.
- gg. Item 107.07, Public Convenience and Safety.
- hh. Item 107.08, Bridges Over Navigable Waters.
- ii. Item 107.09, Use of Explosives, provided that both bringing explosives onto the site and any use of explosives shall require the prior written approval of the Owner.
- jj. Item 107.10, Protection and Restoration of Property, provided that the Contractor shall remain responsible for all damage and injury to property until the Project is Finally Complete, and all references to Items 109.11 and 109.12 are deleted.



The City of Canton

- kk. Item 107.11, Contractor's Use of the Project Right-of-Way or Other Department-Owned Property, provided the reference to Item 109.12 is deleted.
- ll. Item 107.12, Responsibility for Damage Claims and Liability Insurance, provided that all notices and certificates shall be delivered to the Owner's representative and, if there is no Owner's representative, to the Engineer. Reference to the "State of Ohio, Department of Transportation" shall mean the Owner.
- mm. Item 107.13, Reporting, Investigating, and Resolving Motorist Damage Claims, provided that this item is modified to read, "When a motorist reports damage to its vehicle either verbally or in writing to the Contractor, the Contractor shall within 3 days make and file a written report to the Owner and the Engineer and also file a report with its insurance carrier".
- nn. Item 107.14 Opening Sections of Project to Traffic, provided that the reference to Item 108.06 is deleted.
- oo. Item 107.15, Contractor's Responsibility for Work, provided that reference to "Final Inspection according to 109.12.A" shall mean "Final Completion." and all references to Item 108 are deleted.
- pp. Item 107.17, Furnishing Right-of-Way.
- qq. Item 107.19, Environmental Protection, provided that the Owner makes no representation as to having acquired any permits unless expressly provided in the Contract Documents. The Contractor will comply with any permits obtained by the Owner.
- rr. Item 107.20, Civil Rights.
- ss. Item 107.21, Prompt Payment.
- tt. Item 108.01, Subletting of the Contract, provided that the Contractor need not provide the Owner with information or reports on DBE participation unless the Contract Documents otherwise require such reports or information. Additionally, unless otherwise provided in the Contract Documents, the 50% self-contracting requirement in the first sentence is waived.
- uu. Item 108.04, Limitation of Operations.
- vv. Item 108.05, Character of Workers, Methods, and Equipment.
- ww. Item 108.10, Payroll Records.
- xx. Item 109.01, Measurement of Quantities, provided that this item will apply only where payment is to be based on the measurement of quantities.
- yy. Item 109.02, Measurement Units.
- zz. Item 109.03, Scope of Payment.
- aaa. (Reserved.)
- bbb. Item 109.05, Extra Work as modified in this Supplement, provided that a) the references to Items 105.07, 105.10 and 108 are deleted, b) all negotiated prices shall require the Owner's written approval, c) the Owner must approve in writing any directions or orders by the Engineer to proceed with force account work, d) in Item 109.05.B.2 the reference to Department



The City of Canton

shall mean the Ohio Department of Transportation, e) the compensation provided in 109.05.B through 109.05.D constitutes payment in full for all the items referred to in Items 109.05.C.1-10, except for any additional compensation for delays, f) the mark-ups provided in Items 109.05.D.2.b and 109.05.D.2.d are deleted, and g) Item 109.05.D.2.f regarding home office overhead is deleted. The Contractor's entitlement to home office overhead, if any, shall be subject to current Ohio law.

- ccc. 109.06, Directed Acceleration.
- ddd. (Reserved.)
- eee. 109.08, Unrecoverable Costs.

5. Divisions 200 through 700. Divisions 200 through 700 of the State of Ohio Department of Transportation, Construction Specifications Manual in the current version as of January 31, 2018 are incorporated in this ODOT Supplement.

- a. All references to Division 100 Items in Divisions 200 through 700 shall be to the Division 100 Items as modified in this Supplement.
- b. Where Division 100 Items are referred to in Divisions 200 through 700 but are not included in this Supplement, the deleted references will be governed by this Paragraph 5.
- c. In Item 203.04, the reference to Item 108.06 shall be governed by Paragraph 3, Delays, in this Supplement.
- d. In Item 514.24, the reference to Item 109.10 shall be governed by the payment provisions in the Modified Standard General Conditions.
- e. In Item 624.04, the reference to item 109.09 shall be governed by the payment provisions in the Modified Standard General Conditions, i.e., the Owner will process and make payments in accordance with the provisions in the Modified Standard General Conditions. In this regard, the basis for payment of mobilization costs will be as provided in Item 624.04.
- f. General to Divisions 200 through 700. The basis for payment provided in the Basis for Payment items in these Divisions shall be the basis for payment to the Contractor when applicable.

END OF ODOT SUPPLEMENT



Ohio Public Works Commission Requirements

All bidders shall take notice that this project will be funded in part with Ohio Public Works Commission (OPWC) funds and Canton Water Department funds. Thus, all bidders will be required to comply with all OPWC requirements including those outlined below. In the event that there is a discrepancy between these and any other requirements in this invitation to bid, the most stringent requirement shall apply.

Bidders are required to acknowledge these requirements by returning a copy of them, with a completed Section 9 (State of Ohio Equal Employment Opportunity Requirements), with their sealed bid. Failure to do so may result in a disqualification of your bid.

1. STEEL PRODUCTS MADE IN THE UNITED STATES

Domestic steel use requirements as specified in Ohio Revised Code §153.011 apply to this project. Copies of §153.011 can be obtained from any of the offices of the department of administrative services or through <http://codes.ohio.gov/orc/153.011>.

2. PREVAILING WAGES ON STATE PROJECTS WITH NO FEDERAL-AID

(Required by Appendix B)

(Should this project contain Federal-aid funds then Federal Prevailing Wages must be paid. Contact the appropriate Federal funding agency for language.)

This contract is subject to Ohio Prevailing Wage Laws, Chapter 4115 of the Ohio Revised Code and the Contractor and all subcontractors shall comply with all provisions contained therein or as otherwise provided by this note. The Contractor guarantees that the prevailing wage scale to be paid to all laborers and mechanics employed on this contract shall be in accordance with the schedule of the prevailing hourly wage and fringe benefits as determined by the Ohio Department of Commerce for the county in which the work is being performed. The failure to pay prevailing wages to all laborers and mechanics employed on this project shall be considered a breach of contract. Such a failure may result in the revocation of the contractor's and/or subcontractor's certificate of qualification and debarment. A schedule of the most current prevailing wage rates may be accessed by logging in/registering with the Ohio Department of Commerce, Labor and Worker Safety Division, Wage and Hour Bureau at the following web address:

<http://198.234.41.198/w3/webwh.nsf/wrlogin/?openform>

The Contractor and all subcontractors shall compensate the employees on this contract at a pay rate not less than the hourly wage and fringe rate listed on the website noted above, for the applicable job classification or as may be modified by the Ohio Department of Commerce, Division of Labor and Worker Safety Wage and Hour Bureau, when new prevailing rates are established.

Overtime shall be paid at one and one-half times the basic hourly rate for any hours



worked beyond forty hours during a pay week. The Contractor and all subcontractors shall pay all compensation by company check to the worker and fringe benefit program.

The wage and fringe rates determined for this project or as may be later modified, shall be posted by the Contractor in a prominent and accessible place on the project, field office, or equipment yard where they can be easily read by the workers or otherwise made available to the workers. On the first pay date of contract work the Contractor and all subcontractors shall furnish each employee covered by prevailing wage a completed form (WHPW-1512) in accordance with section 4115.05 of the Ohio Revised Code, showing the classification, hourly pay rate, and fringes, and identifying the public authority's Prevailing Wage Coordinator, if such employees are not covered by a collective bargaining agreement or understanding between employers and bona fide organizations of labor. These forms shall be signed by the Contractor or subcontractor and the employee and kept in the Contractor's or subcontractor's payroll files.

The Contractor and all subcontractors shall submit to the Prevailing Wage Coordinator, certified payrolls on form WHPW-1512 or equivalent, in accordance with sections 4115.07 and 4115.071 (C) of the Ohio Revised Code, three weeks after the start of work and every subsequent week until the completion of the contract. Additionally, a copy of the "Apprentice Certification" obtained from the Ohio State Apprenticeship Council, must accompany all certified payrolls submitted, for all apprentices working on this project. Upon completion of the contract and before the final payment, the Contractor shall submit to the Prevailing Wage Coordinator a final wage affidavit in accordance with section 4115.07 of the Ohio Revised Code stating that wages have been paid in conformance with the minimum rates set forth in the contract. Please be aware that it is ultimately the responsibility of the Contractor to ensure that all laws relating to prevailing wages in Chapter 4115 of the Ohio Revised Code are strictly adhered to by all subcontractors.

The Contractor and all subcontractors shall make all of its payroll records available for inspection, copying or transcription by any authorized representative of the contracting agency. Additionally, the Contractor and all subcontractors shall permit such representatives to interview any employees during working hours while the employee is on the job.

3. UNRESOLVED FINDING FOR RECOVERY *(Required by Bid Form 13)*

The Contractor affirmatively represents to the local contracting authority that it is not subject to a finding for recovery under Ohio Revised Code §9.24, or that it has taken the appropriate remedial steps required under §9.24 or otherwise qualifies under that section. The Contractor agrees that if this representation is deemed to be false, the contract shall be void ab initio as between the parties to this contract, and any funds paid by the state hereunder shall be immediately repaid to the local contracting authority, or an action for recovery may be immediately commenced by the local government and/or for recovery of said funds.



4. OHIO WORKERS' COMPENSATION COVERAGE *(Required by Bid Form 9)*

The Contractor must secure and maintain valid Ohio workers' compensation coverage until the project has been finally accepted by the local contracting authority. A certificate of coverage evidencing valid workers' compensation coverage must be submitted to the local contracting authority before the contract is executed.

The Contractor must immediately notify the local contracting authority, in writing, if it or any subcontractor fails or refuses to renew their workers' compensation coverage. Furthermore, the Contractor must notify the local contracting authority, in writing, if its or any of its subcontractor's workers' compensation policies are canceled, terminated or lapse.

The failure to maintain valid workers' compensation coverage shall be considered a breach of contract which may result in the Contractor or subcontractor being removed from the project, withholding of pay estimates and/or termination of the contract.

5. DRUG-FREE WORKPLACE PROGRAM

In accordance with Ohio Revised Code §153.03 and during the life of this project, the Contractor and all its Subcontractors that provide labor on the Project site must be enrolled in and remain in good standing in the Ohio Bureau of Worker's Compensation ("OBWC") Drug-Free Workplace Program ("DFWP") or a comparable program approved by the OBWC.

6. OHIO PREFERENCE

In accordance with Ohio Revised Code §164.05 (A)(6), to the extent practicable, the Contractor and subcontractor shall use Ohio products, materials, services and labor in connection with this project.

7. BID GUARANTY *(Required by Bid Form 4)*

In accordance with Ohio Revised Code §153.54, the contractor shall file with the bid a bid guaranty in the form of either: 1) a bond for the full amount of the bid, or 2) a certified check, cashier's check, or letter of credit equal to 10% of the bid.

8. OHIO ETHICS LAW

Contractor agrees that it is currently in compliance and will continue to adhere to the requirements of Ohio Ethics law as provided by Section 102.03 and 102.04 of the Ohio Revised Code.

9. STATE OF OHIO EQUAL EMPLOYMENT OPPORTUNITY REQUIREMENTS

(Required in addition to Bid Forms 1 and 2)



NOTICE TO CONTRACTORS:

The provisions of the Ohio Administrative Code (OAC) 123:2-3-02 through 124:2-9 regarding Equal Employment Opportunity on State Construction Contracts and State-assisted Construction Contracts, and OAC 123:2-3-02 through 123:2-9 regarding Equal Employment Opportunity and Female Utilization Goals are applicable to this project, and each contractor will be required to comply in all aspects of these provisions.



CERTIFICATE OF COMPLIANCE FOR EEO PURPOSES:

All prime contractors must secure a valid Certificate of Compliance from the Department of Administrative Services, Equal Opportunity Division, prior to execution of a construction contract.

Please utilize the following link for instructions for electronic filing.

<http://www.das.ohio.gov/Divisions/EqualOpportunity/CertificateofCompliance/tabid/129/Default.aspx>

>>> Does this bidder have a valid Certificate of Compliance? Yes No

>>> If "No" to the above, will this bidder be able to obtain a valid Certificate of Compliance prior to the execution of a contract? Yes No

Bidder must provide a "Yes" answer to one or the other of the above questions.

BIDDER'S AFFIRMATIVE ACTION REQUIREMENTS:

Each prime contract bidder must submit an Affirmative Action Program regarding equal employment opportunity to and receive approval from the State Equal Employment Opportunity Coordinator prior to the bid opening, **OR** the prime contract bidder must evidence within its bid the adoption of the Minority Manpower Utilization Goals and Timetables set forth in "Appendix A" and the Specific Affirmative Action Steps set forth in "Appendix B" of the State Equal Employment Opportunity Bid Conditions.

>>> Has the prime contract bidder prepared and submitted an Affirmative Action Program to the State Equal Employment Opportunity Coordinator and that program has been approved by the State Equal Employment Opportunity Coordinator prior to the bid opening? Yes No

OR

>>> If "No", with this bid response, the prime contract bidder hereby adopts the Minority Manpower Utilization Goals and Timetables set forth in Appendix "A" and the Specific Affirmative Action Steps set forth in Appendix "B" of the State Equal Employment Opportunity Bid Conditions. Yes No

Bidder must provide a "Yes" answer to one or the other of the above affirmative action alternatives.



BIDDER'S EEO COVENANTS:

Throughout its performance of any contract awarded to it on this State-assisted project, the prime contract bidder agrees to the following covenants:

(1) The contractor will not discriminate against any employee or applicant for employment because of race, color, religion, national origin, ancestry or sex. The contractor will take affirmative action to ensure that applicants are employed, and that employees are treated during employment without regard to their race, color, religion, national origin, ancestry or sex. Such action shall include, but is not limited to, the following: Employment, upgrading, demotion, or transfer; recruitment or recruitment advertising; layoff or termination; rates of pay or other forms of compensation; and selection for training, including apprenticeship.

The contractor agrees to post in conspicuous places, available to employees and applicants for employment, notices to be provided setting forth the provisions of this nondiscrimination clause.

(2) The contractor will in all solicitations or advertisements for employees placed by or on behalf of the prime contractor, state that all qualified applicants will receive consideration for employment without regard to race, color, religion, national origin, ancestry or sex.

(3) The contractor will send to each labor union or representative of workers with which it has a collective bargaining agreement or other contract or understanding, a notice to be provided by the State Administering Agency advising the said labor union or workers' representatives of the contractor's commitments under this covenant and shall post copies of the notice in conspicuous places available to employees and applicants for employment.

(4) The contractor will comply with all provisions of the Ohio Department of Administrative Services, Equal Opportunity Division and with the implementing rules, regulations and applicable orders of the State Equal Employment Opportunity Coordinator.

(5) The contractor agrees to fully cooperate with the State Administering Agency, the State Equal Employment Opportunity Coordinator and with any other official or agency, or the State or Federal government which seeks to eliminate unlawful employment discrimination, and with all other State and Federal efforts to assure equal employment practices under its contract and the contractor shall comply promptly with all requests and directions from the State Administering Agency, the State Equal Employment Opportunity Coordinator and any of the State of Ohio officials and agencies in this regard, both before and during construction.



The City of Canton

(6) Full cooperation as expressed in clause (5), above, shall include, but not be limited to, being a witness and permitting employees to be witnesses and complainants in any proceeding involving questions of unlawful employment practices, furnishing all information and monthly utilization work hour reports required by the OAC 123: 2-9-01 and by the rules, regulations and orders of the State Equal Employment Opportunity Coordinator pursuant thereto, and permitting access to its books, records, and accounts by the State Administering Agency and the State Equal Employment Opportunity Coordinator for purposes of investigation to ascertain compliance with such rules, regulations and orders. Specifically, contractors will submit workforce utilization reports to the State Equal Opportunity Coordinator by the 10th of each month. The monthly reports must be electronically submitted through the following website:
<http://das.ohio.gov/EOD/CCInputForm29.htm>

(7) In the event of the contractor's noncompliance with the nondiscrimination clauses of its contract or with any of the said rules, regulations, or orders, its contract may be canceled, terminated, or suspended in whole or in part and the contractor may be declared ineligible for further State Contracts or State-assisted Construction Contracts in accordance with procedures authorized in OAC 123:2-3 through 2-9 and such other sanctions may be instituted and remedies invoked, as provided in OAC 123:2-3 through 2-9 or by regulation, or order of the State Equal Employment Opportunity Coordinator, or as otherwise provided by law.

In the event that its contract is terminated for a material breach of OAC 123:2-3 through 2-9 the contractor shall become liable for any and all damages which shall accrue to the State Administering Agency and Applicant and the State of Ohio as a result of said breach.

(8) The contractor will require the inclusion of language reflecting these same eight covenants within every subcontract or purchase order it executes in the performance of its contract unless exempted by rules, regulations or orders of the State Equal Employment Opportunity Coordinator issued pursuant to O.A.C. 123:2-3-02 so that these provisions will be binding upon each subcontractor or vendor. The contractor will take such actions as the Administering Agency may direct as a means of enforcing such provisions, including sanctions for noncompliance; provided, however, that in any litigation with a subcontractor, vendor or other party as a result of such direction by the State Administering Agency, the contractor may be requested to protect the interests of the State.

>>> The prime contract bidder hereby adopts the foregoing covenants? ___Yes
___No



BIDDER'S CERTIFICATION:

The undersigned, being a duly authorized officer of the prime contract bidder, does hereby certify to and agree with the foregoing statements and covenants regarding its subscription to the State's Equal Employment Opportunity Requirements for State-assisted Construction Contracts.

____/____/____

Signature of Authorized Officer

Date

Title

>>> PLEASE NOTE: Only a bidder possessing a valid certificate will be awarded a contract pursuant to Chapter 153 of the Revised Code by an owner referred to in section 153.01 of the Revised Code. Application shall be made at least ten working days prior to the date that the bidder expects to receive the certificate. The bidder's failure to elect one of the two Bidder's Affirmative Action Requirements, adopt the Bidder's EEO Covenants, and complete the foregoing certification may cause the bidder's proposal to be rejected as being non-responsive to the State's Equal Employment Opportunity Requirements and in non-compliance with the State Equal Employment Opportunity Bid Conditions. In addition, the bidder must, prior to the execution of a contract, submit to the local subdivision a valid Certificate of Compliance for Equal Employment Opportunity purposes.



"APPENDIX A" OF THE STATE EEO BID CONDITIONS

MINORITY MANPOWER UTILIZATION GOALS AND TIMETABLES

The following minority goals listed are expressed in terms of percentages of work hours for each trade to be used by the contractor in a designated area. Designated areas are defined as Ohio's Standard Metropolitan Statistical Areas (SMSA). They are: Akron, Cincinnati, Cleveland, Columbus, Dayton, Toledo and Youngstown-Warren. In cases where the project is not located in a designated area, the contractor may adopt minority utilization goals of the near/nearest designated area.

AKRON		CINCINNATI	CLEVELAND
All Trades	10%	<u>Trade</u>	<u>Trade</u>
		Asbestos Workers 9%	Asbestos Workers 17%
		Boilermakers 9 %	Boilermakers 10%
COLUMBUS		Carpenters 10%	Carpenters 16%
All Trades	10%	Elevator Constructors	Electricians 20%
		11%	
		Floor Layers 10%	Elevator Constructors
			20%
		Glaziers 10%	Floor Layers 11%
DAYTON		Lathers 10%	Glaziers 17%
All Trades	11%	Marble, Tile, Terrazzo	Ironworkers 13%
		8%	
		Millwright 10%	Operating Engineers
			17%
		Operating Engineers	Painters 17%
		11%	
TOLEDO		Painters 11%	Pipefitters 17%
All Trades	9%	Pipefitters 11%	Plasterers 20%
		Plasterers 10%	Plumbers 17%
		Plumbers 11%	Roofers 17%
YOUNGSTOWN		Sheet Metal Workers	Other Trades 17%
		11%	
All Trades	9%	Other Trades 11%	



"APPENDIX B" OF THE STATE EEO BID CONDITIONS

SPECIFIC AFFIRMATIVE ACTION STEPS

The following Affirmative Action steps are directed at increasing minority utilization:

(1) The contractor should maintain a file of the names and addresses of each minority and female referred to it by any individual or organization and what action was taken with respect to each such referred individual, and if the individual was not employed by the contractor, and the reasons therefore. If such individual was sent to the union hiring hall for referral and not referred back by the union or if referred back by the union or if referred, not employed by the contractor, the file should document this and the reason therefore.

To Demonstrate Compliance: Maintain a file of the names, addresses, telephone numbers, and craft of each minority and female applicant showing (a) the date of contact and whether the person was hired; if not, the reason, (b) if the person was sent to a union for referral, and the results (c) follow-up contacts when the contractor was hiring.

(2) The contractor should promptly notify the State Contracting Agency when the Union or Unions with which the contractor has collective bargaining agreements does not refer to the contractor a minority or female worker referred (to the union) by the contractor, or when the contractor has information that the union referral process has impeded efforts to meet its goals.

To Demonstrate Compliance: Have a copy of letters sent, or do not claim the union is impeding the contractors' efforts to comply.

(3) The contractor should disseminate its Equal Employment Opportunity policy within its organization by including it in any company newsletters and annual reports; by advertising at reasonable intervals in union publications; by posting of the policy; by specific review of the policy with minority and female employees; and by conducting staff meetings to explain and discuss the policy.

To Demonstrate Compliance: Have a written EEO policy which includes the name and how to contact the contractor's EEO Officer and (a) include the policy in any company policy manuals, (b) post a copy of the Policy on all company bulletin boards (in the office and on all job sites), (c) records, such as reports or diaries, etc., that each minority and female employee is aware of the Policy and that it has been discussed with them, (d) that the policy has been discussed regularly at staff meetings and (3) copies of newsletters and annual reports which include the Policy.

(4) The contractor should continually monitor all personnel activities to ensure that its EEO policy is being carried out, including the evaluation of minority and female



The City of Canton

employees for promotional opportunities on a quarterly basis and the encouragement of such employees to seek those opportunities.

To Demonstrate Compliance: Have records that the company EEO Officer reviews all: (a) monthly workforce reports, (b) hiring and terminations, (c) training provided on-the-job, (d) minority and female employees quarterly for promotion and encourages them to prepare for and seek promotion. The records should be the EEO Officer's job description, reports, memos, personnel files, etc., documenting the activities for possible discriminatory patterns.

(5) The contractor should disseminate its EEO policy externally by informing and discussing it with all recruiting sources; by advertising it in news media, specifically including minority and female news media; and by notifying and discussing it with all subcontractors.

To Demonstrate Compliance: Have copies of (a) letters sent, at least six months or at the start of each new major contract, to all recruiting sources (including labor unions) requiring compliance with the Policy, (b) advertising, which has the EEO "tagline" on the bottom, and (c) purchase order and subcontract agreement forms will include or make reference to the State EEO Covenant, Appendix A or B of the Ohio Administrative Code 123:2-3-02.

(6) The contractor should make specific and reasonably recurrent oral and written recruitment efforts directed at minority and women's organizations, and training organizations with the contractor's recruitment area.

To Demonstrate Compliance: Have a record either in a follow-up file for each organization or on the reverse of the notification letter sent under Item 1, above, of the dates, individuals contacted and the results of the contract from telephone calls or personal meetings with the individuals or groups notified under Item 1.

(7) The contractor, where reasonable, should develop on-the-job training opportunities and participate and assist in all Department of Labor funded and/or approved training programs (including Apprenticeship) Programs relevant to the contractor's employee needs consistent with its obligations in the Bid Conditions.

To Demonstrate Compliance: Have records of contributions in cash, equipment supplied and/or contractor personnel provided as instructors for Bureau of Apprenticeship and Training approved or Department of Labor funded training programs and records of the hiring and training of minorities and females referred to Company by such programs.

(8) The contractor should solicit bids for subcontracts (and joint ventures) from available minority and female subcontractors engaged in the trades covered by the Bid Conditions, including circulation of minority and female contractors associations.



The City of Canton

To Demonstrate Compliance: Have copies of letters or other direct solicitation of bids for subcontracts/joint ventures from minority/female contractors with a record of the specific response and any follow-up the contractor has done to obtain a price quotation or to assist a minority/female contractor in preparing or reducing a price quotation; have a list of all minority/female subcontracts awarded or joint ventures participated in with dollar amounts, etc.

EXPLANATION OF AN ACCEPTABLE AFFIRMATIVE ACTION PROGRAM:

An Affirmative Action Program is a set of specific and result-oriented procedures to which a Contractor shall apply every good faith effort. The objective of those procedures and efforts is to assure equal employment opportunity. An acceptable Affirmative Action Program will include an analysis of all trades employed by the Contractor within the last year with an explanation of whether Minorities are currently being under-utilized in any one or more trades. A necessary prerequisite to the development of a satisfactory Affirmative Action Program is the identification and analysis of problem areas inherent in Minority employment and an evaluation of opportunities for utilization of Minority group personnel.

Part I - Basic Contents of an Affirmative Action Program:

1. Development or reaffirmation of the contractor's EEO policy in all personnel actions.
2. Formal internal and external dissemination of contractor's EEO policy.
3. Establishment of responsibilities for implementation of the contractor's affirmative action program.
4. Identification of problem areas (deficiencies) by organizational units and job classification.
5. Establishment of goals and objectives by organizational units and job classification, including timetables for completion.
6. Development and execution of action oriented programs designed to eliminate problems and further designed to attain established goals and objectives.
7. Design and implementation of internal audit and reporting systems to measure effectiveness of the total programs.
8. Compliance of personnel policies and practices with Federal sex discrimination guidelines (41 CFR Part 60-20).



The City of Canton

9. Active support of local and national community action programs and community service programs, designed to improve the employment opportunities of minorities.
10. Consideration of ethnic minorities and women not currently in the work force having requisite skills who can be recruited through affirmative action measures.
11. Summary data on applicant flow, hires, terminations and promotions, and training for the last twelve months or the last one hundred applicants, hires, etc., whichever is less.

Part II - Analysis of Individual Trades

1. The minority population of the labor area surrounding (contractor's) projects.
2. The size of the minority unemployment force in the labor area surrounding (the contractor's) projects.
3. The percentage of minority work force as compared with the total work force in the immediate labor area.
4. The general availability of minorities having requisite skills in the immediate labor area.
5. The availability of minorities having requisite skills in the area in which the contractor can reasonably recruit.
6. The availability of promotable minority employees within the contractor's organization.
7. The anticipated expansion, contraction, and turnover of an in the work force.
8. The existence of training institutions capable of training minorities in the requisite skills.
9. The degree of training which the contractor is reasonably able to undertake as a means of making all job classes available to minorities.

Goals, timetables and affirmative action commitments must be designed to correct any identifiable deficiencies. Where deficiencies exist and where numbers or percentages are relevant in developing corrective action, the contractor shall establish and set forth specific goals and timetables. Such goals and timetables, with supporting data and the analysis thereof shall be a part of the contractor's written affirmative action program. Where the contractor has not established a goal, its written affirmative action program must specifically analyze each of the factors listed above, and must detail its reason for a lack of a goal. The goals and timetables should be attainable in terms of the contractor's analysis of its deficiencies and its entire action. Thus, in establishing its goals and timetables, the contractor should consider the results which could be reasonably expected from its good faith efforts to make its overall affirmative action program work. If the contractor does not meet its goals and timetables, the contractor's good faith efforts shall be judged as to whether the contractor is following its program and attempting to make the program work toward the attainment of its goals.



The City of Canton

Support data for the above analysis and program shall be compiled and maintained as part of the contractor's affirmative action program. This data should include applicant flow data and applicant rejection ratios indicating minority status.

Compliance Status: No State Contractor's compliance status shall be judged alone by whether or not he reaches his goals and meets his timetables. Rather each Contractor's compliance posture shall be reviewed and determined by reviewing the contents of his program, the extent of his adherence to his program and his good faith efforts to make his program work toward the realization of the program's goals within the timetables set for completion.



“APPENDIX C” OF THE STATE EEO BID CONDITIONS

FEMALE UTILIZATION GOALS

OAC 123:2-3-05 Required utilization analysis and goals

(A) Each state-involved contractor shall include in his/her affirmative action program the information and analysis required pursuant to part IV 401-C of appendix A of rule 123:2-1-01 of the Administrative Code, in addition to female utilization requirements pursuant to the governor’s “Executive Order 84-9” and this rule.

(B) As required by the governor’s “Executive Order 84-9”, the utilization of women shall be, at a minimum, that currently in use by the federal government as of February 15, 1984. This requirement stated at C.F.R. part 60-4 is 6.9 percent utilization of women. This requirement shall remain at 6.9 percent unless further amended by the governor in a subsequent order. This requirement shall be met by a determination of work hours utilized in the same manner as minority utilization hours are calculated

Appendix A

PREVAILING WAGE COORDINATOR

The City of Canton has designated Cheryl Southwell as Prevailing Wage Coordinator, in accordance with Section 4115.071 of the Ohio Revised Code.

Her office is located at City of Canton, 218 Cleveland Ave SW, Canton, Ohio 47702
Cheryl Southwell: 330-438-4183

CONTRACTORS SUBMISSIONS TO THE WAGE COORDINATOR:

- 1) Contractors are required to supply to the Wage Coordinator, **a schedule of the dates during the life of the contract with City of Canton on which they are required to pay wages to the employees.** See Section 4115.03 (A) (2)
- 2) Contractors shall also deliver to the Wage Coordinator **a certified copy of the payroll within two weeks after the initial pay date and supplemental reports for each month thereafter, which shall exhibit for each employee, their name, current address, social security number, job classification, number of hours worked for project, rate of pay, project gross pay, fringe payments, total hours all jobs, total gross all jobs, and deductions from their wages.** See Section 4115.03 (A) (3)
- 3) If the life of the contract is expected to be no more than four months from the beginning of performance by the contractor or subcontractor, such supplemental reports shall be filed each week after the initial report. See Section 4115.03 (A) (6) (C)
- 4) The certification of each payroll shall be executed by the contractor, subcontractor, or duly appointed agent thereof and **include a State of Compliance** stating that the payroll is correct and complete and that during the payroll period, all persons employed on said project have been paid the full weekly wages earned, that no rebates have or will be made either directly or indirectly to, or on behalf of said contractor or subcontractor for the full weekly wages earned by any person and that no deductions have been made either directly or indirectly from the full wages earned by any person, other than permissible deductions. See Section 4115.03 (A) (6) (C)
- 5) Contractors will also provide **each month a copy of any Labor Union Fringe Benefit Fund reports that they submitted to the unions.** See Section 4115.03

PREVAILING WAGE COORDINATOR MONITORING PROCEDURES

The wage Coordinator's duties are those specified in Section 4115.071 and shall include:

- 1 Attend Pre-Construction Meetings to advise contractor of Prevailing Wage responsibilities
- 2 Wage Coordinator has the authority to spot check employees pay checks in the field on the scheduled pay days for full compliance, with regard to the prevailing wage rates, including benefits.

- 3 Wage Coordinator shall visit the project site to get names of employees performing work on the project site, to cross check with payroll reports submitted.
- 4 Wage Coordinator shall verify the subcontractors performing work on the project site with regard to whether they have been approved by the contracting authority.
- 5 Wage Coordinator shall check to see that the prevailing wages are posted on the project site in a place accessible to employees.
- 6 Ascertain that the statement of compliance accompanying the certified payroll is the correct one for the project
- 7 Wage Coordinator has the right to request any addition information they feel is required for proper wage verification.
- 8 Contact Contractors of delinquent payrolls
- 9 Notify contractors when necessary to request payroll corrections
- 10 Investigate wage complaints ,by self or with Ohio Department of Commerce Division of Labor & Worker Safety

PAYROLL DATES PREVAILING WAGE LAW

Instructions to the Contractor: Please read the following and provide the required information noted on this form. This document must be submitted to the Prevailing Wage Coordinator for the public authority on or before your company begins any work under a contract for a public improvement. This requirement is also applicable to your subcontractors. Please make a copy of this document available to them. The prevailing wage laws state that contractors are responsible for their subcontractors.

.....

_____ will begin performance under contract on the
(Name of Contractor)

_____ project on _____
(Name and Location of Project) (Start Date)

and will conclude work on said project on _____.
(End Date, if known)

In accordance with Section 4115.071 (C) of the Ohio Revised Code, listing of payroll dates, I hereby submit the following schedule of dates that my company is required to pay wages to its workers while on this project.
NOTE: If the life of the project is expected to be over three (3) months in length, provide only the days of the week your pay period starts and ends, plus the day you pay your workers.

_____	_____	_____
_____	_____	_____
_____	_____	_____
_____	_____	_____

Day Pay Period Starts: _____ Day Pay Period Ends: _____

Pay Day: _____

I acknowledge that I am required by section 4115.071 (C) of the Ohio Revised Code that I must submit a copy of my company's certified payroll records for this project to the Prevailing Wage Coordinator of the public authority within two weeks of the initial pay date listed above. I further acknowledge that I am responsible to collect and submit my subcontractor's prevailing wage documents, including their certified payroll records in accordance with the law.

(Contractor's Signature and Title)

(Company Name)

(Date)

LETTER OF AUTHORIZATION FOR PAYROLL SIGNATURE:

DATE: _____

COMPANY NAME: _____

ADDRESS: _____

FEDERAL I.D.# _____

RE: _____
(Project Name) (Project Number)

(Address)

_____ hereby authorizes

(Company Officer/Owner-Title)

_____ as the person to

complete and sign all certified payroll forms for the above project.

BY: _____
(Print Name)

(Signature)

(Title)

Sworn and subscribed in my presence this _____ day of _____ 20____

Notary Public

FRINGE BENEFITS

PLEASE COMPLETE THIS FORM AND RETURN IT TO THE ADDRESS BELOW.

_____ FRINGE BENEFITS ARE ALL PAID IN CASH TO THE EMPLOYEE.

_____ FRINGE BENEFITS ARE PAID IN CASH AND TO THE BENEFIT PROGRAMS LISTED BELOW.

_____ FRINGE BENEFITS ARE ALL PAID TO THE FOLLOWING BENEFIT PROGRAMS:

HEALTH & WELFARE PLAN: _____

ADDRESS: _____

PENSION PLAN: _____

ADDRESS: _____

APPRENTICESHIP PROGRAM: _____

YOUR COMPANY IS: _____ UNION _____ NON-UNION

YOUR COMPANY PAYS ALL EMPLOYEES: _____ WEEKLY _____ BI-WEEKLY

FORWARD A BLANK FORM TO EACH SUBCONTRACTOR ON THE PROJECT FOR COMPLETION.
RETURN ALL FORMS TO:

CITY OF CANTON
218 CLEVELAND AVE SW
CANTON, OHIO 44702
ATTN: PREVAILING WAGE COORDINATOR

CONTRACTOR'S NAME: _____

ADDRESS: _____

PROJECT NAME: _____

PREVAILING WAGE NOTIFICATION to EMPLOYEE

4115.05the contractor or subcontractor shall furnish each employee not covered by a collective bargaining agreement written notification of the job classification to which the employee is assigned, the prevailing wage determined to be applicable to that classification, separated into the hourly rate of pay and the fringe payments, and the identity of the prevailing wage coordinator appointed by the public authority. The contractor or subcontractor shall furnish the same notification to each affected employee every time the job classification of the employee is changed.

Project Name:	Job Number.
Contractor:	
Project Location:	
Jobsite posting of prevailing wage rates located:	

Prevailing Wage Coordinator	Employee
Name: City of Canton Attn: Cheryl Southwell	Name:
Street: 218 Cleveland Ave SW 6th Floor	Street:
City: Canton	City:
State/Zip: Ohio 44702	State/Zip:
Phone: 330-438-4183	Phone:

You will be performing work on this project that falls under these classifications. You will be paid the appropriate rate for the type of work you are performing.

Classification:	Prevailing Wage Rate Total Package:	Minus your fringe benefits:	Your hourly base rate:

Hourly fringe benefits paid on your behalf by this company:

Fringe	Amount	Fringe	Amount
Health Insurance		Vacation	
Life Insurance		Holiday	
Pension		Sick Pay	
Bonus		Training	
Other		Total Hourly Fringes	

Contractor's Signature:	Date:
Employee's Signature:	Date:

INSTRUCTIONS FOR PREPARING CERTIFIED PAYROLL REPORTS

General:

Contractors and subcontractors are required by law to submit certified payroll reports for work on projects covered by Ohio's Prevailing Wage Law. This form meets the reporting requirements established by Ohio Revised Code Chapter 4115. The use of this form is not mandatory; employers may submit their own forms provided that all of the required information is included. This form may be reproduced, or additional copies obtained from:

Ohio Department of Commerce
Division of Industrial Compliance
Bureau of Wage and Hour Administration
6606 Tussing Road, P.O. Box 4009
Reynoldsburg, Ohio 43068-9009
614-644-2239
www.com.ohio.gov

Certified Payroll Heading:

Employer name and address: Company's full name and address... Indicate if the company is a subcontractor.
Subcontractor: Check and list the name of the General Contractor or Prime.
Project: Name and location of the project, including county.
Contracting Public Authority: Name and address of the contracting public authority... (Owner of the project).
Week Ending: Month, day, and year for last day of reporting period.
Payroll #: Indicates first, second, third, etc. payroll filed by the company for the project.
Page indicator: number of pages included in the report.
Project Number: Determined by the public authority... If there is no number leave blank.

Payroll Information by column:

- Employee Name, Address and Social Security number:** This information must be provided for all employees that perform physical labor on the project. The Social Security number is required; the last four digits may be permitted by the public authority. Corporate officers, partners, and salaried employees are considered employees and must be paid the prevailing rate. Individual sole proprietors do not have to pay themselves prevailing rate but must report their hours on the project.
- Work Class:** List classification of work actually performed by employee. If unsure of work classification, consult the Ohio Department of Commerce-Division of Industrial Compliance & Labor-Bureau of Wage and Hour Administration. Employees working more than one classification should have separate line entries for each classification. Indicate what year/level for Apprentices. Be specific when using laborer and operator classifications; for example, Backhoe Operator or Asphalt Laborer or by "Group".
- Hours Worked, Day & Date:** In the first row of column 3, enter days of the company's pay period for example; M T W TH F S S. The second row is for the date that corresponds with each day for the pay period. In the employee information section, enter the number of hours worked on the prevailing wage project and which day the hours were worked. Separate rows are labeled for (ST) straight time hours and (OT) overtime hours. All hours worked after 40, must be paid at the appropriate overtime rate.
- Project Total Hours:** Total the hours entered for pay period.
- Base Rate:** Enter actual rate per hour paid to the employee. The overtime hourly rate is time and one-half the base rate listed in the prevailing wage schedule plus fringe benefits at straight time rate. The prevailing wage schedule lists the base rate plus fringe benefit amounts. These amounts added together equal the total prevailing wage rate. Employers must pay this total amount in one of three ways.
 - Total rate may be paid in entirety in the base rate to the employee; in which case, the cash designation will be checked for fringe benefits.
 - Total rate may be paid as listed in prevailing wage rate schedule with total fringe amounts paid approved plans.
 - Total rate may be paid with a combination of base rate and fringe payments to approved plans in amounts other than those listed in schedule.
- Project Gross:** Enter total gross wages earned on the project for straight time and overtime. Project hours "X" base rate should equal project gross.
- Fringes:** If fringe benefits are paid in the hourly base rate, indicate this by marking the Cash space. If fringe benefits are paid to approved plans as listed in the prevailing wage rate schedule, mark the space Approved Plans. If fringe benefits are paid partially in the base rate and partially to approved plans, mark the space Cash & Approved Plans. List the hourly amount paid to approved plans for each fringe. If payments are not made on a per hour basis, calculate the hourly fringe credit by dividing the yearly employer contribution by the lesser of: hours actually worked in the year (these must be documented) or 2080. Fringe benefits include: Employer's share of health insurance, life insurance, retirement plan, bonus/profit sharing, sick pay, holiday pay, personal leave, vacation, and education/training programs. If unsure of a possible fringe benefit, contact the Ohio Department of Commerce-Division of Industrial Compliance & Labor-Bureau of Wage and Hour Administration.
- Total Hours All Jobs:** Total all hours worked during the pay period including non-prevailing wage jobs.
- Total Gross All Jobs:** Gross amount earned in the pay period for all hours worked.
- Self explanatory.
- Self explanatory.

- (a) The number of hours worked in each day and the total number of hours worked each week.
 4. Hourly rate for each employee.
 - (a) The minimum rate paid must be the wage rate for the appropriate classification. The Department's Wage Rate Schedule sets this rate.
 - (b) All overtime worked is to be paid at time and one-half for all hours worked more than forty (40) per week.
 5. Where fringes are paid into a bona fide plan instead of cash, list each benefit and amount per hour paid to program for each employee.
 - (a) When the amount contributed to the fringe benefit plan and the total number of hours worked by the employee on all projects for the year are documented, the hourly amount is calculated by dividing the total contribution of the employer by the total number of hours worked by the employee.
 - (b) When the amount contributed to the fringe benefit is documented but not the total hours worked, the hourly amount is calculated by dividing the total yearly contribution by 2080.
 6. Gross amount earned on all projects during the pay period.
 7. Total deductions from employee's wages.
 8. Net amount paid.
- J. The reports shall be certified by the contractor, subcontractor, or duly appointed agent stating that the payroll is correct and complete; and that the wage rates shown are not less than those required by the O.R.C. 4115.
- K. Provide a Final Affidavit to the Prevailing Wage Coordinator upon the completion of the project.

CERTIFIED PAYROLL REPORT

Employer Name & Address		Name of General / Prime Contractor			Project Name & Location				Contracting Public Authority										
Check if subcontractor <input type="checkbox"/>		Week Ending			Payroll #				Project Number										
					Page _____ Of _____														
1. Employee Name, Address and Social Security Number	2. Work Class	3. Hours Worked - Day & Date					4. Project Total Hrs	5. Base Rate	6. Project Gross	7. Fringes:					8. Total Hours All Jobs	9. Total Gross All Jobs	10. Taxes Withheld	11. Other Deducts	12. NET Paid
										Cash <input type="checkbox"/>	Approved Plans <input type="checkbox"/>	Cash & Approved Plans <input type="checkbox"/>	H&W	Pens					
		OT																	
		ST																	
		OT																	
		ST																	
		OT																	
		ST																	
		OT																	
		ST																	
		OT																	
		ST																	
		OT																	
		ST																	

Date _____ My signature on this form signifies that I pay, or supervise the payment of the employees shown above. I am certifying: 1) That during the pay period reported on this form, all hours worked on this project have been paid at the appropriate prevailing wage rate for the class of work done. 2) That the fringe benefits have been paid as indicated above. 3) That no rebates or deductions have been or will be made, directly or indirectly from the total wages earned, other than permissible deductions as defined in the Ohio Revised Code Chapter 4115. 4) That apprentices are registered with the U.S. Department of Labor, Bureau of Apprenticeship and Training. The willful falsification of any of the above statements may subject the contractor or subcontractor to civil or criminal prosecution.

Name and Title _____

Signature _____

**AFFIDAVIT OF CONTRACTOR
OR SUBCONTRACTOR**

PREVAILING WAGES

I, _____,
(Name of person signing the affidavit) (Title)

of the _____,
(Company Name), do hereby certify that the

wages paid to all employees for the full number of hours worked in connection with the Contract to the Improvement, Repair and Construction of:

(Project name and location of the project)

during the following period from _____ to _____

in accordance with the prevailing wage prescribed by the contract document.

I further certify that no rebates or deductions for any wages due any person have been directly or indirectly made other than those provided by law.

(Signature of officer or agent)

Sworn to and subscribed in my presence this _____ day of _____

20____.

(Notary Public)

The above affidavit must be executed and sworn to by the officer or agent of the Contractor or Subcontractor who supervises the payment of employees, before the owner will release the surety and/or make a final payment due under the terms of the Contract.

Prevailing Wage Determination Cover Letter

County: STARK
Determination Date: 11/05/2019
Expiration Date: 02/05/2020

THE FOLLOWING PAGES ARE PREVAILING RATES OF WAGES ON PUBLIC IMPROVEMENTS FAIRLY ESTIMATED TO BE MORE THAN THE AMOUNT IN O.R.C. SEC. 4115.03 (b) (1) or (2), AS APPLICABLE.

Section 4115.05 provides, in part: "Where contracts are not awarded or construction undertaken within ninety days from the date of the establishment of the prevailing wages, there shall be a redetermination of the prevailing rate of wages before the contract is awarded." The expiration date of this wage schedule is listed above for your convenience only. This wage determination is not intended as a blanket determination to be used for all projects during this period without prior approval of this Department.

Section 4115.04, Ohio Revised Code provides, in part: "Such schedule of wages shall be attached to and made a part of the specifications for the work, and shall be printed on the bidding blanks where the work is done by contract..."

The contract between the letting authority and the successful bidder shall contain a statement requiring that mechanics and laborers be paid a prevailing rate of wage as required in Section 4115.06, Ohio Revised Code.

The contractor or subcontractor is required to file with the contracting public authority upon completion of the project and prior to final payment therefore an affidavit stating that he has fully complied with Chapter 4115 of the Ohio Revised Code.

The wage rates contained in this schedule are the "Prevailing Wages" as defined by Section 4115.03, Ohio Revised Code (the basic hourly rates plus certain fringe benefits). These rates and fringes shall be a minimum to be paid under a contract regulated by Chapter 4115 of the Ohio Revised Code by contractors and subcontractors. The prevailing wage rates contained in this schedule include the effective dates and wage rates currently on file. In cases where future effective dates are not included in this schedule, modifications to the wage schedule will be furnished to the Prevailing Wage Coordinator appointed by the public authority as soon as prevailing wage rates increases are received by this office.

"There shall be posted in a prominent and accessible place on the site of work a legible statement of the Schedule of Wage Rates specified in the contract to the various classifications of laborers, workmen, and mechanics employed, said statement to remain posted during the life of such contract." Section 4115.07, Ohio Revised Code.

Apprentices will be permitted to work only under a bona fide apprenticeship program if such program exists and if such program is registered with the Ohio Apprenticeship Council.

Section 4115.071 provides that no later than ten days before the first payment of wages is due to any employee of any contractor or subcontractor working on a contract regulated by Chapter 4115, Ohio Revised Code, the contracting public authority shall appoint one of his own employees to act as the prevailing wage coordinator for said contract. The duties of the prevailing wage coordinator are outlined in Section 4115.071 of the Ohio Revised Code.

Section 4115.05 provides for an escalator in the prevailing wage rate. Each time a new rate is established, that rate is required to be paid on all ongoing public improvement projects.

A further requirement of Section 4115.05 of the Ohio Revised Code is: "On the occasion of the first pay date under a contract, the contractor shall furnish each employee not covered by a collective bargaining agreement or understanding between employers and bona fide organizations of Labor with individual written notification of the job classification to which the employee is assigned, the prevailing wage determined to be applicable to that classification, separated into the hourly rate of pay and the fringe payments, and the identity of the prevailing wage Coordinator appointed by the public authority. The contractor or subcontractor shall furnish the same notification to each affected employee every time the job classification of the employee is changed."

Work performed in connection with the installation of modular furniture may be subject to prevailing wage.

**THIS PACKET IS NOT TO BE SEPARATED BUT IS TO REMAIN COMPLETE AS IT IS SUBMITTED TO YOU.
(Reference guidelines and forms are included in this packet to be helpful in the compliance of the Prevailing Wage law.)**

wh1500

Prevailing Wage Rate Skilled Crafts

Name of Union: Asbestos Local 207 OH

Change # : LCN01-2018fbLoc207OH

Craft : Asbestos Worker Effective Date : 08/23/2018 Last Posted : 08/23/2018

	BHR	Fringe Benefit Payments						Irrevocable Fund		Total PWR	Overtime Rate
		H&W	Pension	App Tr.	Vac.	Annuity	Other	LECET (*)	MISC (*)		
Classification											
Asbestos Abatement	\$25.50	\$7.25	\$6.45	\$0.65	\$0.00	\$0.00	\$0.07	\$0.00	\$0.00	\$39.92	\$52.67
Trainee	\$16.50	\$7.25	\$1.50	\$0.65	\$0.00	\$0.00	\$0.07	\$0.00	\$0.00	\$25.97	\$34.22

Special Calculation Note :

Ratio :
3 Journeymen to 1 Trainee

Jurisdiction (* denotes special jurisdictional note) :
 ADAMS, ASHLAND, ASHTABULA*, ATHENS, AUGLAIZE, BROWN, BUTLER*, CARROLL, CHAMPAIGN, CLARK, CLERMONT, CLINTON, COLUMBIANA, COSHOCTON, CRAWFORD, CUYAHOGA, DARKE, DELAWARE, FAIRFIELD, FAYETTE, FRANKLIN, GEAUGA, GREENE, GUERNSEY, HAMILTON, HARDIN, HARRISON, HIGHLAND, HOCKING, HOLMES, HURON, KNOX, LAKE, LICKING, LOGAN, LORAIN, MADISON, MAHONING, MARION, MEDINA, MIAMI, MONTGOMERY, MORGAN, MORROW, MUSKINGUM, NOBLE, PERRY, PICKAWAY, PORTAGE, PREBLE, RICHLAND, ROSS, SHELBY, STARK, SUMMIT, TRUMBULL, TUSCARAWAS, UNION, VINTON, WARREN*, WAYNE

Special Jurisdictional Note : Butler County:(townships of Fairfield,Hanover,Liberty,Milford,Morgan,Oxford,Ripley,Ross,StClair,Union & Wayne.) (Lemon & Madison) Warren County: (townships of: Deerfield, Hamilton, Harlan, Salem, Union & Washington). (Clear Creek, Franklin, Mossie, Turtle Creek & Wayney). Ashtabula County: (post offices & townships

of Ashtabula, Austinburg, Geneva, Harperfield, Jefferson, Plymouth & Saybrook) (townships of Andover, Cherry Valley, Colbrook, Canneaut, Denmark, Dorset, East Orwell, Hartsgrove, Kingville, Lenox, Monroe, Morgan, New Lyme, North Kingsville, Orwell, Pierpoint, Richmond Rock Creek, Rome, Sheffield, Trumbull, Wayne, Williamsfield & Windsor) Erie County: (post offices & townships of Berlin, Berlin Heights, Birmingham, Florence, Huron, Milan, Shinrock & Vermilion)

Details :

Asbestos & lead paint abatement including, but not limited to the removal or encapsulation of asbestos & lead paint, all work in conjunction with the preparation of the removal of same & all work in conjunction with the clean up after said removal. The removal of all insulation materials, whether they contain asbestos or not, from mechanical systems (pipes, boilers, ducts, flues, breaching, etc.) is recognized as being the exclusive work of the Asbestos Abatement Workers.

On all mechanical systems (pipes, boilers, ducts, flues, breaching, etc.) that are going to be demolished, the removal of all insulating materials whether they contain asbestos or not shall be the exclusive work of the Laborers.

An Abatement Journeyman is anyone who has more than 300 hours in the Asbestos Abatement field.

Prevailing Wage Rate Skilled Crafts

Name of Union: Asbestos Local 84 Heat & Frost Insulators

Change # : LCN01-2018fbLoc84

Craft : Asbestos Worker Effective Date : 06/06/2018 Last Posted : 06/06/2018

	BHR		Fringe Benefit Payments					Irrevocable Fund		Total PWR	Overtime Rate	
			H&W	Pension	App Tr.	Vac.	Annuity	Other	LECET (*)			MISC (*)
Classification												
Asbestos Insulation Worker	\$31.47		\$9.49	\$8.36	\$0.36	\$0.00	\$3.39	\$0.24	\$0.00	\$0.00	\$53.31	\$69.04
Apprentice	Percent											
1st Year	50.00	\$15.74	\$9.49	\$8.36	\$0.36	\$0.00	\$3.39	\$0.24	\$0.00	\$0.00	\$37.58	\$45.44
2nd Year	60.00	\$18.88	\$9.49	\$8.36	\$0.36	\$0.00	\$3.39	\$0.24	\$0.00	\$0.00	\$40.72	\$50.16
3rd Year	70.00	\$22.03	\$9.49	\$8.36	\$0.36	\$0.00	\$3.39	\$0.24	\$0.00	\$0.00	\$43.87	\$54.88
4th Year	80.00	\$25.18	\$9.49	\$8.36	\$0.36	\$0.00	\$3.39	\$0.24	\$0.00	\$0.00	\$47.02	\$59.60

Special Calculation Note : Other is Industry and Labor Management Fund

Ratio :

3 Journeymen to 1 Apprentice per shop

Jurisdiction (* denotes special jurisdictional note) :

ASHLAND, ASHTABULA*, CARROLL, COLUMBIANA, COSHOCTON, ERIE*, HARRISON, HOLMES, MAHONING, MEDINA, PORTAGE, RICHLAND, STARK, SUMMIT, TRUMBULL, TUSCARAWAS, WAYNE

Special Jurisdictional Note : Ashtabula County: except for the townships of Ashtabula, Austinburg, Geneva, Harpersfield, Jefferson, Plymouth and Saybrook. Erie except Sandusky city limits.

Details :

The removal of all insulation materials, whether they contain asbestos or not, from mechanical systems (pipes, boilers, ducts, flues, breaching, etc.) is recognized as being the exclusive work of the Asbestos Workers. On all mechanical systems (pipes, boilers, ducts, flues, breaching, etc.) that are going to be demolished, the removal of all insulating materials whether they contain asbestos or not shall be the exclusive work of the Laborers.

Prevailing Wage Rate Skilled Crafts

Name of Union: Boilermaker Local 744

Change # : LCNO1-2019fbLoc744

Craft : Boilermaker Effective Date : 04/03/2019 Last Posted : 04/03/2019

	BHR		Fringe Benefit Payments						Irrevocable Fund		Total PWR	Overtime Rate
			H&W	Pension	App Tr.	Vac.	Annuity	Other	LECET (*)	MISC (*)		
Classification												
Boilermaker	\$38.05		\$7.07	\$16.07	\$0.74	\$0.00	\$5.08	\$0.75	\$0.00	\$0.00	\$67.76	\$86.78
Apprentice	Percent											
1st 6 months	70.02	\$26.64	\$7.07	\$16.07	\$0.74	\$0.00	\$5.08	\$0.75	\$0.00	\$0.00	\$56.35	\$69.67
2nd 6 months	72.52	\$27.59	\$7.07	\$16.07	\$0.74	\$0.00	\$5.08	\$0.75	\$0.00	\$0.00	\$57.30	\$71.10
3rd 6 months	75.00	\$28.54	\$7.07	\$16.07	\$0.74	\$0.00	\$5.08	\$0.75	\$0.00	\$0.00	\$58.25	\$72.52
4th 6 months	77.51	\$29.49	\$7.07	\$16.07	\$0.74	\$0.00	\$5.08	\$0.75	\$0.00	\$0.00	\$59.20	\$73.95
5th 6 months	80.00	\$30.44	\$7.07	\$16.07	\$0.74	\$0.00	\$5.08	\$0.75	\$0.00	\$0.00	\$60.15	\$75.37
6th 6 months	85.03	\$32.35	\$7.07	\$16.07	\$0.74	\$0.00	\$5.08	\$0.75	\$0.00	\$0.00	\$62.06	\$78.24
7th 6 months	90.00	\$34.25	\$7.07	\$16.07	\$0.74	\$0.00	\$5.08	\$0.75	\$0.00	\$0.00	\$63.96	\$81.08
8th 6 months	95.00	\$36.15	\$7.07	\$16.07	\$0.74	\$0.00	\$5.08	\$0.75	\$0.00	\$0.00	\$65.86	\$83.93
Helper	60.00	\$22.83	\$7.07	\$16.07	\$0.74	\$0.00	\$5.08	\$0.75	\$0.00	\$0.00	\$52.54	\$63.96

Special Calculation Note : Other is Supplemental Health

Ratio :

5 Journeymen to 1 Apprentice to 1 Helper

Jurisdiction (* denotes special jurisdictional note) :

ASHTABULA, CARROLL, COSHOCTON, CUYAHOGA, GEAUGA, HARRISON, HOLMES, LAKE, LORAIN, MAHONING, MEDINA, PORTAGE, STARK, SUMMIT, TRUMBULL, TUSCARAWAS, WAYNE

Special Jurisdictional Note :

Details :

Prevailing Wage Rate Skilled Crafts

Name of Union: Bricklayer Local 6

Change # : LCN01-2019fbLoc6

Craft : Bricklayer Effective Date : 05/01/2019 Last Posted : 04/24/2019

	BHR		Fringe Benefit Payments					Irrevocable Fund		Total PWR	Overtime Rate	
			H&W	Pension	App Tr.	Vac.	Annuity	Other	LECET (*)			MISC (*)
Classification												
Bricklayer	\$28.61		\$9.45	\$6.94	\$1.16	\$0.00	\$0.00	\$0.05	\$0.00	\$0.00	\$46.21	\$60.51
Pointer Caulker Cleaner	\$28.61		\$9.45	\$6.94	\$1.16	\$0.00	\$0.00	\$0.05	\$0.00	\$0.00	\$46.21	\$60.51
Stone Mason	\$28.61		\$9.45	\$6.94	\$1.16	\$0.00	\$0.00	\$0.05	\$0.00	\$0.00	\$46.21	\$60.51
Cement Mason	\$28.61		\$9.45	\$6.94	\$1.16	\$0.00	\$0.00	\$0.05	\$0.00	\$0.00	\$46.21	\$60.51
Plaster	\$28.61		\$9.45	\$6.94	\$1.16	\$0.00	\$0.00	\$0.05	\$0.00	\$0.00	\$46.21	\$60.51
Apprentice	Percent											
1st 6 months	55.00	\$15.74	\$9.45	\$6.94	\$1.16	\$0.00	\$0.00	\$0.05	\$0.00	\$0.00	\$33.34	\$41.20
2nd 6 months	60.00	\$17.17	\$9.45	\$6.94	\$1.16	\$0.00	\$0.00	\$0.05	\$0.00	\$0.00	\$34.77	\$43.35
3rd 6 months	65.00	\$18.60	\$9.45	\$6.94	\$1.16	\$0.00	\$0.00	\$0.05	\$0.00	\$0.00	\$36.20	\$45.49
4th 6 months	70.00	\$20.03	\$9.45	\$6.94	\$1.16	\$0.00	\$0.00	\$0.05	\$0.00	\$0.00	\$37.63	\$47.64
5th 6 months	75.00	\$21.46	\$9.45	\$6.94	\$1.16	\$0.00	\$0.00	\$0.05	\$0.00	\$0.00	\$39.06	\$49.79
6th 6 months	80.00	\$22.89	\$9.45	\$6.94	\$1.16	\$0.00	\$0.00	\$0.05	\$0.00	\$0.00	\$40.49	\$51.93
7th 6 months	90.00	\$25.75	\$9.45	\$6.94	\$1.16	\$0.00	\$0.00	\$0.05	\$0.00	\$0.00	\$43.35	\$56.22
8th 6 months	95.00	\$27.18	\$9.45	\$6.94	\$1.16	\$0.00	\$0.00	\$0.05	\$0.00	\$0.00	\$44.78	\$58.37

Special Calculation Note : OTHER IS DRUG TESTING

Ratio :

- 1 Journeymen to 1 Apprentice
- 5 Journeymen to 2 Apprentice
- 9 Journeymen to 3 Apprentice
- 13 Journeymen to 4 Apprentice

Jurisdiction (* denotes special jurisdictional note) :

CARROLL, STARK, TUSCARAWAS

Special Jurisdictional Note :

Details :

7th 6 months	94.88	\$21.98	\$5.00	\$7.85	\$0.20	\$0.00	\$0.37	\$0.37	\$0.00	\$0.00	\$35.77	\$46.77
8th 6 months	94.88	\$21.98	\$5.00	\$7.85	\$0.20	\$0.00	\$0.37	\$0.37	\$0.00	\$0.00	\$35.77	\$46.77

Special Calculation Note : Other \$.40 is for International Masonry Training. Classification title contains "Bricklayer" because contract originates within the Bricklayer Local. Note that the classification description is clarified after the local union number at the top of the page.

Ratio :

Journeyman 4 to 1 Apprentice

Journeyman 6 to 1 Apprentice thereafter

Jurisdiction (* denotes special jurisdictional note) :

ASHTABULA, CARROLL, COLUMBIANA, COSHOCTON, HARRISON, HOLMES, JEFFERSON, MAHONING, PORTAGE, STARK, TRUMBULL, TUSCARAWAS, WAYNE

Special Jurisdictional Note : Townships in Columbiana County are as follows: Salem, Perry, Fairfield, Center Elkrun, Middletown and Unity

Details :

Mechanic's assistants shall do all the handling, of sand, cement, lime, tile, marble, terrazzo and other materials used by the mechanics upon being delivered to the building or at the job. Hand rubbing, rolling, mixing, formulating, grinding, grouting, and cleaning of all marble, tile, mosaic, and terrazzo floors, and wainscoting, and such other work as is required in helping a mechanic as is the established custom of the trade. No limit to the tools, equipment or machinery used.

Prevailing Wage Rate Skilled Crafts

Name of Union: Bricklayer Local 8 Zone 2 Tile Setters & Finishers

Change # : LCN1-2019fbLoc6

Craft : Bricklayer Effective Date : 06/01/2019 Last Posted : 05/29/2019

	BHR		Fringe Benefit Payments					Irrevocable Fund		Total PWR	Overtime Rate	
			H&W	Pension	App Tr.	Vac.	Annuity	Other	LECET (*)			MISC (*)
Classification												
Bricklayer Tile Setter	\$25.27		\$7.55	\$5.85	\$0.59	\$0.00	\$0.00	\$0.00	\$0.00	\$0.00	\$39.26	\$51.90
Marble Mason	\$25.27		\$7.55	\$5.85	\$0.59	\$0.00	\$0.00	\$0.00	\$0.00	\$0.00	\$39.26	\$51.90
Terrazzo worker	\$25.27		\$7.55	\$5.85	\$0.59	\$0.00	\$0.00	\$0.00	\$0.00	\$0.00	\$39.26	\$51.90
Finisher Support	\$22.68		\$7.55	\$5.85	\$0.57	\$0.00	\$0.00	\$0.00	\$0.00	\$0.00	\$36.65	\$47.99
APPRENTICE Finisher Support Only												
1st 30 days	\$13.61		\$0.00	\$0.00	\$0.00	\$0.00	\$0.00	\$0.00	\$0.00	\$0.00	\$13.61	\$20.41
30 days-6 months	\$13.61		\$7.55	\$0.00	\$0.00	\$0.00	\$0.00	\$0.00	\$0.00	\$0.00	\$21.16	\$27.96
2ND 6 months	\$15.88		\$7.55	\$5.85	\$0.57	\$0.00	\$0.00	\$0.00	\$0.00	\$0.00	\$29.85	\$37.79
3RD 6 months	\$17.01		\$7.55	\$5.85	\$0.57	\$0.00	\$0.00	\$0.00	\$0.00	\$0.00	\$30.98	\$39.49
4TH 6 months	\$18.14		\$7.55	\$5.85	\$0.57	\$0.00	\$0.00	\$0.00	\$0.00	\$0.00	\$32.11	\$41.18
5TH 6 months	\$19.28		\$7.55	\$5.85	\$0.57	\$0.00	\$0.00	\$0.00	\$0.00	\$0.00	\$33.25	\$42.89
6TH 6 months	\$20.41		\$7.55	\$5.85	\$0.57	\$0.00	\$0.00	\$0.00	\$0.00	\$0.00	\$34.38	\$44.59
Apprentice	Percent											
1st 30 Days	60.00	\$15.16	\$0.00	\$0.00	\$0.00	\$0.00	\$0.00	\$0.00	\$0.00	\$0.00	\$15.16	\$22.74
30 days- 6 months	60.00	\$15.16	\$7.55	\$0.00	\$0.00	\$0.00	\$0.00	\$0.00	\$0.00	\$0.00	\$22.71	\$30.29
2nd 6 months	70.00	\$17.69	\$7.55	\$5.85	\$0.59	\$0.00	\$0.00	\$0.00	\$0.00	\$0.00	\$31.68	\$40.52
3rd 6 months	75.00	\$18.95	\$7.55	\$5.85	\$0.59	\$0.00	\$0.00	\$0.00	\$0.00	\$0.00	\$32.94	\$42.42
4th 6 months	80.00	\$20.22	\$7.55	\$5.85	\$0.59	\$0.00	\$0.00	\$0.00	\$0.00	\$0.00	\$34.21	\$44.31
5th 6 months	85.00	\$21.48	\$7.55	\$5.85	\$0.59	\$0.00	\$0.00	\$0.00	\$0.00	\$0.00	\$35.47	\$46.21
6th 6 months	90.00	\$22.74	\$7.55	\$5.85	\$0.59	\$0.00	\$0.00	\$0.00	\$0.00	\$0.00	\$36.73	\$48.10
7th 6 months	95.00	\$24.01	\$7.55	\$5.85	\$0.59	\$0.00	\$0.00	\$0.00	\$0.00	\$0.00	\$38.00	\$50.00
8th 6 months	95.00	\$24.01	\$7.55	\$5.85	\$0.59	\$0.00	\$0.00	\$0.00	\$0.00	\$0.00	\$38.00	\$50.00

Special Calculation Note : Classification title contains "Bricklayer" because contract originates within the Bricklayer Local.

Note that the classification description is clarified after the local union number at the top of the

page.

Ratio :

4 Journeymen to 1 Apprentice
6 Journeymen to 1 Apprentice (Thereafter)

Jurisdiction (* denotes special jurisdictional note) :
BELMONT, CARROLL, HARRISON,
JEFFERSON, MONROE, STARK,
TUSCARAWAS

Special Jurisdictional Note :

Details :

Prevailing Wage Rate Skilled Crafts

Name of Union: Carpenter Commercial NE Zone 2B

Change # : LCN01-2019fbLocNEZone2B

Craft : Carpenter Effective Date : 05/30/2019 Last Posted : 05/30/2019

	BHR		Fringe Benefit Payments					Irrevocable Fund		Total PWR	Overtime Rate	
			H&W	Pension	App Tr.	Vac.	Annuity	Other	LECET (*)			MISC (*)
Classification												
Carpenter	\$26.79		\$7.18	\$9.97	\$0.50	\$0.00	\$0.71	\$0.00	\$0.00	\$0.00	\$45.15	\$58.55
Apprentice	Percent											
1st 3 Months	60.00	\$16.07	\$0.00	\$0.00	\$0.00	\$0.00	\$0.00	\$0.00	\$0.00	\$0.00	\$16.07	\$24.11
2nd 3 Months	60.00	\$16.07	\$7.18	\$0.00	\$0.50	\$0.00	\$0.00	\$0.00	\$0.00	\$0.00	\$23.75	\$31.79
2nd 6 Months is 1st year	60.00	\$16.07	\$7.18	\$0.00	\$0.50	\$0.00	\$0.00	\$0.00	\$0.00	\$0.00	\$23.75	\$31.79
3rd 6 Months	60.00	\$16.07	\$7.18	\$0.00	\$0.50	\$0.00	\$0.00	\$0.00	\$0.00	\$0.00	\$23.75	\$31.79
4th 6 Months is 2nd year	60.00	\$16.07	\$7.18	\$0.00	\$0.50	\$0.00	\$0.00	\$0.00	\$0.00	\$0.00	\$23.75	\$31.79
5th 6 Months	70.00	\$18.75	\$7.18	\$6.98	\$0.50	\$0.00	\$0.50	\$0.00	\$0.00	\$0.00	\$33.91	\$43.29
6th 6 Months is 3rd year	75.00	\$20.09	\$7.18	\$7.48	\$0.50	\$0.00	\$0.53	\$0.00	\$0.00	\$0.00	\$35.78	\$45.83
7th 6 Months	80.00	\$21.43	\$7.18	\$7.98	\$0.50	\$0.00	\$0.57	\$0.00	\$0.00	\$0.00	\$37.66	\$48.38
8th 6 Months is 4th year	85.00	\$22.77	\$7.18	\$8.47	\$0.50	\$0.00	\$0.60	\$0.00	\$0.00	\$0.00	\$39.52	\$50.91

Special Calculation Note :

Ratio :

2 Journeymen to 1 Apprentice

Jurisdiction (* denotes special jurisdictional note) :

CARROLL, STARK, TUSCARAWAS, WAYNE

Special Jurisdictional Note :

Details :

LAWRENCE, LICKING, LOGAN, LORAIN,
LUCAS, MADISON, MAHONING, MARION,
MEDINA, MEIGS, MERCER, MIAMI, MONROE,
MONTGOMERY, MORGAN, MORROW,
MUSKINGUM, NOBLE, OTTAWA, PAULDING,
PERRY, PICKAWAY, PIKE, PORTAGE, PREBLE,
PUTNAM, RICHLAND, ROSS, SANDUSKY,
SCIOTO, SENECA, SHELBY, STARK, SUMMIT,
TRUMBULL, TUSCARAWAS, UNION, VAN
WERT, VINTON, WARREN, WASHINGTON,
WAYNE

Special Jurisdictional Note :

Details :

Prevailing Wage Rate Skilled Crafts

Name of Union: Carpenter Millwright NE Zone M3

Change # : LCN01-2019fbLocNEZoneM3

Craft : Carpenter Effective Date : 05/30/2019 Last Posted : 05/30/2019

	BHR		Fringe Benefit Payments					Irrevocable Fund		Total PWR	Overtime Rate	
			H&W	Pension	App Tr.	Vac.	Annuity	Other	LECET (*)			MISC (*)
Classification												
Carpenter Millwright	\$27.94		\$7.30	\$9.70	\$0.50	\$0.00	\$1.71	\$0.05	\$0.00	\$0.00	\$47.20	\$61.17
Certified Welder	\$28.94		\$7.30	\$9.70	\$0.50	\$0.00	\$1.71	\$0.05	\$0.00	\$0.00	\$48.20	\$62.67
Lay-Out Man on Monorail	\$29.44		\$7.30	\$9.70	\$0.50	\$0.00	\$1.71	\$0.05	\$0.00	\$0.00	\$48.70	\$63.42
Apprentice	Percent											
1st 6 months	60.00	\$16.76	\$7.30	\$9.70	\$0.50	\$0.00	\$1.71	\$0.05	\$0.00	\$0.00	\$36.02	\$44.41
2nd 6 months	60.00	\$16.76	\$7.30	\$9.70	\$0.50	\$0.00	\$1.71	\$0.05	\$0.00	\$0.00	\$36.02	\$44.41
3rd 6 months	62.00	\$17.32	\$7.30	\$9.70	\$0.50	\$0.00	\$1.71	\$0.05	\$0.00	\$0.00	\$36.58	\$45.24
4th 6 months	65.50	\$18.30	\$7.30	\$9.70	\$0.50	\$0.00	\$1.71	\$0.05	\$0.00	\$0.00	\$37.56	\$46.71
5th 6 months	69.00	\$19.28	\$7.30	\$9.70	\$0.50	\$0.00	\$1.71	\$0.05	\$0.00	\$0.00	\$38.54	\$48.18
6th 6 months	72.50	\$20.26	\$7.30	\$9.70	\$0.50	\$0.00	\$1.71	\$0.05	\$0.00	\$0.00	\$39.52	\$49.64
7th 6 months	76.00	\$21.23	\$7.30	\$9.70	\$0.50	\$0.00	\$1.71	\$0.05	\$0.00	\$0.00	\$40.49	\$51.11
8th 6 months	80.00	\$22.35	\$7.30	\$9.70	\$0.50	\$0.00	\$1.71	\$0.05	\$0.00	\$0.00	\$41.61	\$52.79

Special Calculation Note : Other \$0.05 is UBC Millwright Promotional Fund

Ratio :

2 Journeymen to 1 Apprentice

Jurisdiction (* denotes special jurisdictional note) :

CARROLL, STARK, TUSCARAWAS, WAYNE

Special Jurisdictional Note :

Details :

The term "Millwright and Machine Erectors'" jurisdiction shall mean the unloading, hoisting, rigging, skidding, moving, dismantling, aligning, erecting, assembling, repairing, maintenance and adjusting of all structures, processing areas either under cover, under ground or elsewhere, required to process material, handle, manufacture or service, be it powered or receiving power manually, by steam, gas, electricity, gasoline, diesel, nuclear, solar, water, air or chemically, and in industries such as and including, which are identified for the purpose of description, but not limited to, the following: woodworking plants; canning industries; steel mills; coffee roasting plants; paper and pulp; cellophane; stone crushing; gravel and sand washing and handling; refineries; grain storage and handling; asphalt plants; sewage disposal; water plants; laundries; bakeries; mixing plants; can, bottle and bag packing plants; textile mills; paint mills; breweries; milk processing plants; power plants; aluminum processing or manufacturing plants; and amusement and entertainment fields. The installation of mechanical equipment in atomic energy plants; installation of reactors in power plants; installation of control rods and equipment in reactors; and installation of mechanical equipment in rocket missile bases, launchers, launching gantry, floating bases, hydraulic escape doors and any and all component parts thereto, either assembled, semi-assembled or disassembled. The installation of, but not limited to, the following: setting-up of all engines, motors, generators, air compressors, fans, pumps, scales, hoppers, conveyors of all types, sizes and their supports; escalators; man lifts; moving sidewalks; hoists; dumb waiters; all types of feeding machinery; amusement devices; mechanical pin setters and spotters in bowling alleys; refrigeration equipment; and the installation of all types of equipment necessary and required to process material either in the manufacturing or servicing. The handling and installation of pulleys, gears, sheaves, fly wheels, air and vacuum drives, worm drives and gear drives directly or indirectly coupled to motors, belts, chains, screws, legs, boots, guards, booth tanks, all bin valves, turn heads and indicators, shafting, bearings, cable sprockets, cutting all key seats in new and old work, troughs, chippers, filters, calendars, rolls, winders, rewinders, slitters, cutters, wrapping machines, blowers, forging machines, rams, hydraulic or otherwise, planing, extruder, ball, dust collectors, equipment in meat packing plants, splicing of ropes and cables. The laying-out, fabrication and installation of protection equipment including machinery guards, making and setting of templates for machinery, fabrication of bolts, nuts, pans, drilling of holes for any equipment which the Millwrights install regardless of materials; all welding and burning regardless of type, fabrication of all lines, hose or tubing used in lubricating machinery installed by Millwrights; grinding, cleaning, servicing and any machine work necessary for any part of any equipment installed by the Millwrights; and the break-in and trial run of any equipment or machinery installed by the Millwrights. It is agreed the Millwrights shall use the layout tools and optic equipment necessary to perform their work.

Prevailing Wage Rate Skilled Crafts

Name of Union: Carpenter NE District Industrial Dock & Door

Change # : LCN01-2014fbCarpNEStatewide

Craft : Carpenter Effective Date : 03/05/2014 Last Posted : 03/05/2014 *fringe 6.20*

	BHR		Fringe Benefit Payments					Irrevocable Fund		Total PWR	Overtime Rate	
			H&W	Pension	App Tr.	Vac.	Annuity	Other	LECET (*)			MISC (*)
Classification												
Carpenter	\$19.70		\$5.05	\$1.00	\$0.15	\$0.00	\$0.00	\$0.00	\$0.00	\$0.00	\$25.90	\$35.75
Trainee	Percent											
1st Year	60.00	\$11.82	\$5.05	\$1.00	\$0.15	\$0.00	\$0.00	\$0.00	\$0.00	\$0.00	\$18.02	\$23.93
2nd Year	80.20	\$15.80	\$5.05	\$1.00	\$0.15	\$0.00	\$0.00	\$0.00	\$0.00	\$0.00	\$22.00	\$29.90

Special Calculation Note : No special calculations for this skilled craft wage rate are required at this time.

Ratio :

1 Journeymen to 1 Trainee

Jurisdiction (* denotes special jurisdictional note) :
 ADAMS, ALLEN, ASHLAND, ASHTABULA, ATHENS, AUGLAIZE, BELMONT, BROWN, BUTLER, CARROLL, CHAMPAIGN, CLARK, CLERMONT, CLINTON, COLUMBIANA, COSHOCTON, CRAWFORD, CUYAHOGA, DARKE, DEFIANCE, DELAWARE, ERIE, FAIRFIELD, FAYETTE, FRANKLIN, FULTON, GALLIA, GEAUGA, GREENE, GUERNSEY, HAMILTON, HANCOCK, HARDIN, HARRISON, HENRY, HIGHLAND, HOCKING, HOLMES, HURON, JACKSON, JEFFERSON, KNOX, LAKE, LAWRENCE, LICKING, LOGAN, LORAIN, LUCAS, MADISON, MAHONING,

MARION, MEDINA, MEIGS, MERCER, MIAMI,
MONROE, MONTGOMERY, MORGAN,
MORROW, MUSKINGUM, NOBLE, OTTAWA,
PAULDING, PERRY, PICKAWAY, PIKE,
PORTAGE, PREBLE, PUTNAM, RICHLAND,
ROSS, SANDUSKY, SCIOTO, SENECA,
SHELBY, STARK, SUMMIT, TRUMBULL,
TUSCARAWAS, UNION, VAN WERT, VINTON,
WARREN, WASHINGTON, WAYNE,
WILLIAMS, WOOD, WYANDOT

Special Jurisdictional Note : Industrial Dock and Door is the installation of overhead doors, roll up doors and dock leveling equipment

Details :

10/27/10 New Contract jc

Prevailing Wage Rate Skilled Crafts

Name of Union: Carpenter Insulation NE Zone 2B

Change # : LCN01-2019fbLocNEZone2B

Craft : Carpenter Effective Date : 05/30/2019 Last Posted : 05/30/2019

	BHR		Fringe Benefit Payments					Irrevocable Fund		Total PWR	Overtime Rate	
			H&W	Pension	App Tr.	Vac.	Annuity	Other	LECET (*)			MISC (*)
Classification												
Carpenter Insulation	\$21.43		\$7.18	\$9.97	\$0.50	\$0.00	\$0.71	\$0.00	\$0.00	\$0.00	\$39.79	\$50.50
Apprentice	Percent											
1st 3 months	50.00	\$10.72	\$0.00	\$0.00	\$0.00	\$0.00	\$0.00	\$0.00	\$0.00	\$0.00	\$10.72	\$16.07
2nd 3 months	50.00	\$10.72	\$7.18	\$0.00	\$0.50	\$0.00	\$0.00	\$0.00	\$0.00	\$0.00	\$18.39	\$23.75
2nd 6 months	50.00	\$10.72	\$7.18	\$0.00	\$0.50	\$0.00	\$0.00	\$0.00	\$0.00	\$0.00	\$18.39	\$23.75
3rd 6 months	55.00	\$11.79	\$7.18	\$0.00	\$0.50	\$0.00	\$0.00	\$0.00	\$0.00	\$0.00	\$19.47	\$25.36
4th 6 months	60.00	\$12.86	\$7.18	\$0.00	\$0.50	\$0.00	\$0.00	\$0.00	\$0.00	\$0.00	\$20.54	\$26.97
5th 6 months	70.00	\$15.00	\$7.18	\$6.98	\$0.50	\$0.00	\$0.50	\$0.00	\$0.00	\$0.00	\$30.16	\$37.66
6th 6 months	75.00	\$16.07	\$7.18	\$7.48	\$0.50	\$0.00	\$0.53	\$0.00	\$0.00	\$0.00	\$31.76	\$39.80
7th 6 months	80.00	\$17.14	\$7.18	\$7.98	\$0.50	\$0.00	\$0.57	\$0.00	\$0.00	\$0.00	\$33.37	\$41.95
8th 6 months	85.00	\$18.22	\$7.18	\$8.47	\$0.50	\$0.00	\$0.60	\$0.00	\$0.00	\$0.00	\$34.97	\$44.07

Special Calculation Note : No special calculations for this skilled craft wage rate are required at this time.

Ratio :

2 Journeymen to 1 Apprentice

Jurisdiction (* denotes special jurisdictional note) :

CARROLL, STARK, TUSCARAWAS, WAYNE

Special Jurisdictional Note :

Details :

Prevailing Wage Rate Skilled Crafts

Name of Union: Carpenter Pile Driver NE Zone P3

Change # : LCN01-2019fbLocNEZoneP3

Craft : Carpenter Effective Date : 05/30/2019 Last Posted : 05/30/2019

	BHR		Fringe Benefit Payments					Irrevocable Fund		Total PWR	Overtime Rate	
			H&W	Pension	App Tr.	Vac.	Annuity	Other	LECET (*)			MISC (*)
Classification												
Carpenter Pile Driver	\$26.65		\$7.15	\$9.70	\$0.50	\$0.00	\$1.70	\$0.00	\$0.00	\$0.00	\$45.70	\$59.02
Diver	\$39.98		\$7.15	\$9.70	\$0.50	\$0.00	\$1.70	\$0.00	\$0.00	\$0.00	\$59.03	\$79.02
Certified Welder	\$27.70		\$7.15	\$9.70	\$0.50	\$0.00	\$1.70	\$0.00	\$0.00	\$0.00	\$46.75	\$60.60
Apprentice	Percent											
1st 6 months	60.00	\$15.99	\$7.15	\$9.70	\$0.50	\$0.00	\$1.70	\$0.00	\$0.00	\$0.00	\$35.04	\$43.03
2nd 6 months	60.00	\$15.99	\$7.15	\$9.70	\$0.50	\$0.00	\$1.70	\$0.00	\$0.00	\$0.00	\$35.04	\$43.03
3rd 6 months	62.00	\$16.52	\$7.15	\$9.70	\$0.50	\$0.00	\$1.70	\$0.00	\$0.00	\$0.00	\$35.57	\$43.83
4th 6 months	65.50	\$17.46	\$7.15	\$9.70	\$0.50	\$0.00	\$1.70	\$0.00	\$0.00	\$0.00	\$36.51	\$45.23
5th 6 months	69.00	\$18.39	\$7.15	\$9.70	\$0.50	\$0.00	\$1.70	\$0.00	\$0.00	\$0.00	\$37.44	\$46.63
6th 6 months	72.50	\$19.32	\$7.15	\$9.70	\$0.50	\$0.00	\$1.70	\$0.00	\$0.00	\$0.00	\$38.37	\$48.03
7th 6 months	76.00	\$20.25	\$7.15	\$9.70	\$0.50	\$0.00	\$1.70	\$0.00	\$0.00	\$0.00	\$39.30	\$49.43
8th 6 months	80.00	\$21.32	\$7.15	\$9.70	\$0.50	\$0.00	\$1.70	\$0.00	\$0.00	\$0.00	\$40.37	\$51.03

Special Calculation Note : No special calculations for this skilled craft wage rate are required at this time.

Ratio :

2 Journeymen to 1 Apprentice

Jurisdiction (* denotes special jurisdictional note) :

STARK, WAYNE, CARROLL, TUSCARAWAS

Special Jurisdictional Note :

Details :

Pile Drivers duties shall include but not limited to: Pile driving, milling, fashioning, joining assembling, erecting, fastening, or dismantling of all material of wood, plastic, metal, fiber, cork and composition and all other substitute materials: pile driving, cutting, fitting and placing of lagging, and the handling, cleaning, erecting, installing and dismantling of machinery, equipment and erecting pre-engineered metal buildings. Pile Drivers work but not limited to: unloading, assembling, erection, repairs, operation, signaling, dismantling and reloading all equipment that is used for pile driving including pile butts is defined as sheeting or scrap piling. Underwater work that may be required in connection with the installation of piling. The driver and his tender work as a team and shall arrive at their own financial arrangements with the contractor. Any configuration of wood, steel, concrete or composite that is jetted, driven or vibrated onto the ground by conventional pile driving equipment for the purpose of supporting a future load that may be permanent or temporary. The construction of all wharves and docks, including the fabrication and installation of floating docks. Driving bracing, plumbing, cutting off and capping of all piling whether wood, metal, pipe piling or composite, loading, unloading, erecting, framing, dismantling, moving and handling of pile driving equipment piling used in the construction and repair of all wharves, docks, piers, trestles, caissons, cofferdams and erection of all sea walls and breakwaters. All underwater and marine work on bulkheads, wharves, docks, shipyards, caissons, piers, bridges, pipeline, work, viaducts, marine cable and trestles, as well as salvage and reclamation work where divers are employed. Rate shall include carpenters, acoustic and ceiling installers, drywall installers, pile drivers and floorlayers.

Prevailing Wage Rate Skilled Crafts

Name of Union: Carpenter Floorlayer NE Zone 2B

Change # : LCN01-2019fbLocNEZone2B

Craft : Carpenter Effective Date : 05/30/2019 Last Posted : 05/30/2019

	BHR		Fringe Benefit Payments					Irrevocable Fund		Total PWR	Overtime Rate	
			H&W	Pension	App Tr.	Vac.	Annuity	Other	LECET (*)			MISC (*)
Classification												
Carpenter Floorlayer	\$26.79		\$7.18	\$9.97	\$0.52	\$0.00	\$0.71	\$0.00	\$0.00	\$0.00	\$45.17	\$58.57
Apprentice	Percent											
1st 3 Months	60.00	\$16.07	\$0.00	\$0.00	\$0.00	\$0.00	\$0.00	\$0.00	\$0.00	\$0.00	\$16.07	\$24.11
2nd 3 Months	60.00	\$16.07	\$7.18	\$0.00	\$0.52	\$0.00	\$0.00	\$0.00	\$0.00	\$0.00	\$23.77	\$31.81
2nd 6 Months is 1st year	60.00	\$16.07	\$7.18	\$0.00	\$0.52	\$0.00	\$0.00	\$0.00	\$0.00	\$0.00	\$23.77	\$31.81
3rd 6 Months	60.00	\$16.07	\$7.18	\$0.00	\$0.52	\$0.00	\$0.00	\$0.00	\$0.00	\$0.00	\$23.77	\$31.81
4th 6 Months is 2nd year	60.00	\$16.07	\$7.18	\$0.00	\$0.52	\$0.00	\$0.00	\$0.00	\$0.00	\$0.00	\$23.77	\$31.81
5th 6 Months	70.00	\$18.75	\$7.18	\$6.98	\$0.52	\$0.00	\$0.50	\$0.00	\$0.00	\$0.00	\$33.93	\$43.31
6th 6 Months is 3rd year	75.00	\$20.09	\$7.18	\$7.48	\$0.52	\$0.00	\$0.53	\$0.00	\$0.00	\$0.00	\$35.80	\$45.85
7th 6 Months	80.00	\$21.43	\$7.18	\$7.98	\$0.52	\$0.00	\$0.57	\$0.00	\$0.00	\$0.00	\$37.68	\$48.40
8th 6 Months is 4th year	85.00	\$22.77	\$7.18	\$8.47	\$0.52	\$0.00	\$0.60	\$0.00	\$0.00	\$0.00	\$39.54	\$50.93

Special Calculation Note :

Ratio :

2 Journeymen to 1 Apprentice

Jurisdiction (* denotes special jurisdictional note) :

CARROLL, STARK, TUSCARAWAS, WAYNE

Special Jurisdictional Note :

Details :

Prevailing Wage Rate Skilled Crafts

Name of Union: Cement Mason Bricklayer Local 97 HevHwy A

Change # : LCN01-2019fbHvyHwy

Craft : Bricklayer Effective Date : 06/01/2019 Last Posted : 05/29/2019

	BHR		Fringe Benefit Payments						Irrevocable Fund		Total PWR	Overtime Rate
			H&W	Pension	App Tr.	Vac.	Annuity	Other	LECET (*)	MISC (*)		
Classification												
Cement Mason Bricklayer Sewer Water Works A	\$29.34		\$9.25	\$6.41	\$0.45	\$0.00	\$0.00	\$0.00	\$0.00	\$0.00	\$45.45	\$60.12
Apprentice	Percent											
1st year	50.00	\$14.67	\$9.25	\$6.41	\$0.45	\$0.00	\$0.00	\$0.00	\$0.00	\$0.00	\$30.78	\$38.12
2nd year	70.00	\$20.54	\$9.25	\$6.41	\$0.45	\$0.00	\$0.00	\$0.00	\$0.00	\$0.00	\$36.65	\$46.92
3rd year	90.00	\$26.41	\$9.25	\$6.41	\$0.45	\$0.00	\$0.00	\$0.00	\$0.00	\$0.00	\$42.52	\$55.72

Special Calculation Note : NOT FOR BUILDING CONSTRUCTION.

Ratio :

- 3 Journeymen to 1 Apprentice
- 6 Journeymen to 2 Apprentice
- 9 Journeymen to 3 Apprentice
- 12 Journeymen to 4 Apprentice
- 15 Journeymen to 5 Apprentice

Jurisdiction (* denotes special jurisdictional note) :

- ADAMS, ALLEN, ASHLAND, ASHTABULA, ATHENS, AUGLAIZE, BELMONT, BROWN, BUTLER, CARROLL, CHAMPAIGN, CLARK, CLERMONT, CLINTON, COLUMBIANA, COSHOCTON, CRAWFORD, CUYAHOGA, DARKE, DEFIANCE, DELAWARE, ERIE, FAIRFIELD, FAYETTE, FRANKLIN, FULTON, GALLIA, GEAUGA, GREENE, GUERNSEY, HAMILTON, HANCOCK, HARDIN, HARRISON, HENRY, HIGHLAND, HOCKING, HOLMES, HURON, JACKSON, JEFFERSON, KNOX, LAKE, LAWRENCE, LICKING, LOGAN, LORAIN, LUCAS, MADISON, MAHONING, MARION, MEDINA, MEIGS, MERCER, MIAMI, MONROE, MONTGOMERY, MORGAN, MORROW, MUSKINGUM, NOBLE, OTTAWA, PAULDING, PERRY, PICKAWAY, PIKE, PORTAGE, PREBLE, PUTNAM, RICHLAND, ROSS, SANDUSKY, SCIOTO, SENECA,

SHELBY, STARK, SUMMIT, TRUMBULL,
TUSCARAWAS, UNION, VAN WERT, VINTON,
WARREN, WASHINGTON, WAYNE

Special Jurisdictional Note :

Details :

(A) Highway Construction, Sewer, Waterworks And Utility Construction, Industrial & Building Site Heavy Construction, Airport Construction Or Railroad Construction Work.

(B) Power Plant, Tunnels, Amusement Park, Athletic Stadium Site Work ,Pollution Control,Sewer Plant, Waste Plant, & Water Treatment Facilities, Construction.

Prevailing Wage Rate Skilled Crafts

Name of Union: Cement Mason Bricklayer Local 97 HevHwy B

Change # : LCN01-2019fbHvyHwy

Craft : Bricklayer Effective Date : 06/01/2019 Last Posted : 05/29/2019

	BHR		Fringe Benefit Payments						Irrevocable Fund		Total PWR	Overtime Rate
			H&W	Pension	App Tr.	Vac.	Annuity	Other	LECET (*)	MISC (*)		
Classification												
Cement Mason Bricklayer Power Plants Tunnels Amusement Parks B	\$30.33		\$9.25	\$6.41	\$0.46	\$0.00	\$0.00	\$0.00	\$0.00	\$0.00	\$46.45	\$61.62
Apprentice	Percent											
1st year	50.00	\$15.16	\$9.25	\$6.41	\$0.46	\$0.00	\$0.00	\$0.00	\$0.00	\$0.00	\$31.28	\$38.87
2nd year	70.00	\$21.23	\$9.25	\$6.41	\$0.46	\$0.00	\$0.00	\$0.00	\$0.00	\$0.00	\$37.35	\$47.97
3rd year	90.00	\$27.30	\$9.25	\$6.41	\$0.46	\$0.00	\$0.00	\$0.00	\$0.00	\$0.00	\$43.42	\$57.07

Special Calculation Note : NOT FOR BUILDING CONSTRUCTION.

Ratio :

- 3 Journeymen to 1 Apprentice
- 6 Journeymen to 2 Apprentice
- 9 Journeymen to 2 Apprentice
- 12 Journeymen to 4 Apprentice
- 15 Journeymen to 5 Apprentice

Jurisdiction (* denotes special jurisdictional note) :

ADAMS, ALLEN, ASHLAND, ASHTABULA, ATHENS, AUGLAIZE, BELMONT, BROWN, BUTLER, CARROLL, CHAMPAIGN, CLARK, CLERMONT, CLINTON, COLUMBIANA, COSHOCTON, CRAWFORD, CUYAHOGA, DARKE, DEFIANCE, DELAWARE, ERIE, FAIRFIELD, FAYETTE, FRANKLIN, FULTON, GALLIA, GEAUGA, GREENE, GUERNSEY, HAMILTON, HANCOCK, HARDIN, HARRISON, HENRY, HIGHLAND, HOCKING, HOLMES, HURON, JACKSON, JEFFERSON, KNOX, LAKE, LAWRENCE, LICKING, LOGAN, LORAIN, LUCAS, MADISON, MAHONING, MARION, MEDINA, MEIGS, MERCER, MIAMI, MONROE, MONTGOMERY, MORGAN, MORROW, MUSKINGUM, NOBLE, OTTAWA, PAULDING, PERRY, PICKAWAY, PIKE,

PORTAGE, PREBLE, PUTNAM, RICHLAND,
ROSS, SANDUSKY, SCIOTO, SENECA,
SHELBY, STARK, SUMMIT, TRUMBULL,
TUSCARAWAS, UNION, VAN WERT, VINTON,
WARREN, WASHINGTON, WAYNE

Special Jurisdictional Note :

Details :

(A) Highway Construction, Sewer, Waterworks And Utility Construction, Industrial & Building Site Heavy Construction, Airport Construction Or Railroad Construction Work.

(B) Power Plant, Tunnels, Amusement Park, Athletic Stadium Site Work ,Pollution Control,Sewer Plant, Waste Plant, & Water Treatment Facilities, Construction.

Prevailing Wage Rate Skilled Crafts

Name of Union: Cement Mason Statewide HevHwy Exhibit A District II

Change # : OCN01-2019fbCementHevHwy

Craft : Cement Mason Effective Date : 07/31/2019 Last Posted : 07/31/2019

	BHR		Fringe Benefit Payments					Irrevocable Fund		Total PWR	Overtime Rate	
			H&W	Pension	App Tr.	Vac.	Annuity	Other	LECET (*)			MISC (*)
Classification												
Cement Mason	\$29.36		\$8.00	\$6.90	\$0.71	\$0.00	\$2.25	\$0.00	\$0.00	\$0.00	\$47.22	\$61.90
Apprentice	Percent											
1st Year	70.00	\$20.55	\$8.00	\$6.90	\$0.71	\$0.00	\$2.25	\$0.00	\$0.00	\$0.00	\$38.41	\$48.69
2nd Year	80.00	\$23.49	\$8.00	\$6.90	\$0.71	\$0.00	\$2.25	\$0.00	\$0.00	\$0.00	\$41.35	\$53.09
3rd Year	90.00	\$26.42	\$8.00	\$6.90	\$0.71	\$0.00	\$2.25	\$0.00	\$0.00	\$0.00	\$44.28	\$57.50

Special Calculation Note : No special calculations for this skilled craft wage rate are required at this time.

Ratio :

1 Journeymen to 1 Apprentice
2 to 1 thereafter

Jurisdiction (* denotes special jurisdictional note) :

BROWN, BUTLER, CLERMONT,
COLUMBIANA, DEFIANCE, ERIE, HAMILTON,
HIGHLAND, HURON, LORAIN, MAHONING,
MEDINA, OTTAWA, PAULDING, PORTAGE,
SANDUSKY, SENECA, STARK, SUMMIT,
TRUMBULL, WARREN, WILLIAMS

Special Jurisdictional Note : (A) Highway Construction, Sewer, Waterworks And Utility Construction, Industrial & Building Site, Heavy Construction, Airport Construction Or Railroad Construction Work.

Details :

Prevailing Wage Rate Skilled Crafts

Name of Union: Cement Mason Statewide HevHwy Exhibit B District II

Change # : OCN01-2019fbCementHevHwy

Craft : Cement Mason Effective Date : 07/31/2019 Last Posted : 07/31/2019

	BHR		Fringe Benefit Payments					Irrevocable Fund		Total PWR	Overtime Rate	
			H&W	Pension	App Tr.	Vac.	Annuity	Other	LECET (*)			MISC (*)
Classification												
Cement Mason	\$30.23		\$8.00	\$6.90	\$0.71	\$0.00	\$2.25	\$0.00	\$0.00	\$0.00	\$48.09	\$63.21
Apprentice	Percent											
1st Year	70.00	\$21.16	\$8.00	\$6.90	\$0.71	\$0.00	\$2.25	\$0.00	\$0.00	\$0.00	\$39.02	\$49.60
2nd Year	80.00	\$24.18	\$8.00	\$6.90	\$0.71	\$0.00	\$2.25	\$0.00	\$0.00	\$0.00	\$42.04	\$54.14
3rd Year	90.00	\$27.21	\$8.00	\$6.90	\$0.71	\$0.00	\$2.25	\$0.00	\$0.00	\$0.00	\$45.07	\$58.67

Special Calculation Note : No special calculations for this skilled craft wage rate are required at this time.

Ratio :

1 Journeymen to 1 Apprentice
2 to 1 thereafter

Jurisdiction (* denotes special jurisdictional note) :

BROWN, BUTLER, CLERMONT,
COLUMBIANA, DEFIANCE, ERIE, HAMILTON,
HIGHLAND, HURON, LORAIN, MAHONING,
MEDINA, OTTAWA, PAULDING, PORTAGE,
SANDUSKY, SENECA, STARK, SUMMIT,
TRUMBULL, WARREN, WILLIAMS

Special Jurisdictional Note : (B) Power Plant, Tunnels, Amusement Park, Athletic Stadium Site Work ,Pollution Control,Sewer Plant, Waste Plant, & Water Treatment Facilities, Construction.

Details :

Prevailing Wage Rate Skilled Crafts

Name of Union: Cement Mason & Plasterer Local 109

Change # : LCN01-2019fbLoc109

Craft : Cement Effective Date : 08/28/2019 Last Posted : 08/28/2019

	BHR		Fringe Benefit Payments					Irrevocable Fund		Total PWR	Overtime Rate	
			H&W	Pension	App Tr.	Vac.	Annuity	Other	LECET (*)			MISC (*)
Classification												
Cement Mason	\$29.54		\$8.59	\$6.90	\$0.40	\$0.00	\$4.00	\$0.06	\$0.00	\$0.00	\$49.49	\$64.26
Plasterer	\$28.83		\$8.09	\$6.90	\$0.40	\$0.00	\$3.75	\$0.06	\$0.00	\$0.00	\$48.03	\$62.44
Apprentice Cement Mason	Percent											
1st year	70.00	\$20.68	\$8.59	\$6.90	\$0.40	\$0.00	\$4.00	\$0.06	\$0.00	\$0.00	\$40.63	\$50.97
2nd year	80.00	\$23.63	\$8.59	\$6.90	\$0.40	\$0.00	\$4.00	\$0.06	\$0.00	\$0.00	\$43.58	\$55.40
3rd year	90.00	\$26.59	\$8.59	\$6.90	\$0.40	\$0.00	\$4.00	\$0.06	\$0.00	\$0.00	\$46.54	\$59.83
Plasterer Apprentice												
1st year	68.35	\$20.19	\$8.09	\$6.90	\$0.40	\$0.00	\$3.75	\$0.06	\$0.00	\$0.00	\$39.39	\$49.49
2nd year	78.10	\$23.07	\$8.09	\$6.90	\$0.40	\$0.00	\$3.75	\$0.06	\$0.00	\$0.00	\$42.27	\$53.81
3rd year	87.85	\$25.95	\$8.09	\$6.90	\$0.40	\$0.00	\$3.75	\$0.06	\$0.00	\$0.00	\$45.15	\$58.13

Special Calculation Note : Other is for International Training.

Ratio :

1 Journeymen to 1 Apprentice
5 Journeymen to 2 Apprentice

Jurisdiction (* denotes special jurisdictional note) :

CARROLL, HOLMES, MEDINA, PORTAGE,
STARK, SUMMIT, TUSCARAWAS, WAYNE

Special Jurisdictional Note :

Details :

Finishers when applying colorshake shall be paid an additional \$2.00 per DAY.
Swing Scaffolds up to 50 feet shall be paid \$0.25 above the Journeymen rate.
Swing Scaffolds over 50 feet shall be paid \$0.35 above the Journeymen rate.

Prevailing Wage Rate Skilled Crafts

Name of Union: Electrical Local 540 Inside

Change # : LCN01-2019fbLoc540in

Craft : Electrical Effective Date : 01/09/2019 Last Posted : 01/09/2019

	BHR		Fringe Benefit Payments						Irrevocable Fund		Total PWR	Overtime Rate
			H&W	Pension	App Tr.	Vac.	Annuity	Other	LECET (*)	MISC (*)		
Classification												
Electrician	\$32.55		\$6.20	\$8.45	\$1.00	\$3.26	\$3.60	\$1.07	\$0.00	\$0.00	\$56.13	\$72.40
Apprentice	Percent											
1st 1000 hrs	40.00	\$13.02	\$6.20	\$0.00	\$0.35	\$0.00	\$0.00	\$0.39	\$0.00	\$0.00	\$19.96	\$26.47
2nd 1000 hrs	45.00	\$14.65	\$6.20	\$0.00	\$0.39	\$0.00	\$0.00	\$0.44	\$0.00	\$0.00	\$21.68	\$29.00
3rd 1500 hrs	50.00	\$16.27	\$6.20	\$1.69	\$0.48	\$1.30	\$0.72	\$0.53	\$0.00	\$0.00	\$27.19	\$35.33
4th 1500 hrs	60.00	\$19.53	\$6.20	\$3.38	\$0.59	\$1.56	\$1.44	\$0.63	\$0.00	\$0.00	\$33.33	\$43.10
5th 1500 hrs	70.00	\$22.78	\$6.20	\$5.07	\$0.70	\$1.82	\$2.16	\$0.74	\$0.00	\$0.00	\$39.48	\$50.87
6th 1500 hrs	80.00	\$26.04	\$6.20	\$6.76	\$0.81	\$2.08	\$2.88	\$0.84	\$0.00	\$0.00	\$45.61	\$58.63

Special Calculation Note : OTHER = (NEBF) National Electrical Benefit Fund. Vacation contribution is equal to 8% of the gross weekly wages.

Ratio :

The first person assigned to any job site shall be a Journeyman Wireman. Ratio thereafter:

- 1-3 Journeymen to 2 Apprentices
- 4 to 6 Journeymen up to 4 Apprentices
- 7 to 9 Journeymen up to 6 Apprentices

Jurisdiction (* denotes special jurisdictional note) :

CARROLL*, COLUMBIANA*, HOLMES, MAHONING*, STARK, TUSCARAWAS*, WAYNE*

Special Jurisdictional Note : Carroll County: North half including; Fox, Harrison, Rose and Washington Townships.

Columbiana County: Knox Township only.

Mahoning County: Smith Township only.

Tuscarawas County: That portion North of Auburn, Clay, Rush and York Townships.

Wayne County: That portion south of Baughman, Chester, Green, Wayne and Wooster Townships.

Details :

Prevailing Wage Rate Skilled Crafts

Name of Union: Electrical Local 540 Inside Lt Commercial Northern

Change # : LCN01-2019fbLoc540in

Craft : Electrical Effective Date : 01/09/2019 Last Posted : 01/09/2019

	BHR		Fringe Benefit Payments					Irrevocable Fund		Total PWR	Overtime Rate
			H&W	Pension	App Tr.	Vac.	Annuity	Other	LECET (*)		
Classification											
Electrician	\$32.55	\$6.20	\$8.45	\$1.00	\$3.26	\$3.60	\$1.07	\$0.00	\$0.00	\$56.13	\$72.40
CE-3 12,001-14,000 Hrs	\$25.00	\$5.95	\$0.00	\$0.82	\$0.00	\$0.75	\$0.75	\$0.00	\$0.00	\$33.27	\$45.77
CE-2 10,001-12,000 Hrs	\$19.64	\$5.95	\$0.00	\$0.82	\$0.00	\$0.59	\$0.59	\$0.00	\$0.00	\$27.59	\$37.41
CE-1 8,001-10,000 Hrs	\$17.86	\$5.95	\$0.00	\$0.82	\$0.00	\$0.54	\$0.54	\$0.00	\$0.00	\$25.71	\$34.64
CW-4 6,001-8,000 Hrs	\$16.07	\$5.95	\$0.00	\$0.82	\$0.00	\$0.48	\$0.48	\$0.00	\$0.00	\$23.80	\$31.83
CW-3 4,001-6,000 Hrs	\$14.28	\$5.95	\$0.00	\$0.82	\$0.00	\$0.43	\$0.43	\$0.00	\$0.00	\$21.91	\$29.05
CW-2 2,001-4,000 Hrs	\$13.39	\$5.95	\$0.00	\$0.82	\$0.00	\$0.40	\$0.40	\$0.00	\$0.00	\$20.96	\$27.65
CW-1 0-2,000 Hrs	\$12.50	\$5.95	\$0.00	\$0.82	\$0.00	\$0.38	\$0.38	\$0.00	\$0.00	\$20.03	\$26.28
Apprentice	Percent										
1st 1000 hrs	40.00	\$13.02	\$6.20	\$0.00	\$0.35	\$0.00	\$0.00	\$0.39	\$0.00	\$19.96	\$26.47
2nd 1000 hrs	45.00	\$14.65	\$6.20	\$0.00	\$0.39	\$0.00	\$0.00	\$0.44	\$0.00	\$21.68	\$29.00
3rd 1500 hrs	50.00	\$16.27	\$6.20	\$1.69	\$0.48	\$1.30	\$0.72	\$0.53	\$0.00	\$27.19	\$35.33
4th 1500 hrs	60.00	\$19.53	\$6.20	\$3.38	\$0.59	\$1.56	\$1.44	\$0.63	\$0.00	\$33.33	\$43.10
5th 1500 hrs	70.00	\$22.78	\$6.20	\$5.07	\$0.70	\$1.82	\$2.16	\$0.74	\$0.00	\$39.48	\$50.87
6th 1500 hrs	80.00	\$26.04	\$6.20	\$6.76	\$0.81	\$2.08	\$2.88	\$0.84	\$0.00	\$45.61	\$58.63

Special Calculation Note : OTHER = (NEBF) National Electrical Benefit Fund and Administration Fee..

Ratio :

Jurisdiction (* denotes special jurisdictional note) :

1 to 3 Journeymen to 2 Apprentices
4 to 6 Journeymen up to 4 Apprentices
7 to 9 Journeymen up to 6 Apprentices

CARROLL*, COLUMBIANA*, HOLMES,
MAHONING*, STARK, TUSCARAWAS*,
WAYNE*

**Construction Electrician and Construction Wireman
Ratio**

There shall be a minimum ratio of one inside
Journeyman Wireman to every (4) employees of
different classifications per jobsite. An Inside
Journeyman Wireman is required on the project as
the fifth (5th) worker or when apprentices are used.

Special Jurisdictional Note : Carroll County: North half including; Fox, Harrison, Rose and
Washington Townships.

Columbiana County: Knox Township only.

Mahoning County: Smith Township only.

Tuscarawas County: That portion North of Auburn, Clay, Rush and York Townships.

Wayne County: That portion south of Baughman, Chester, Green, Wayne and Wooster
Townships.

The scope of work for the light commercial agreement shall apply to the following small
medical clinics, stand-alone doctor and dentist offices with up to 600 amp service (not attached
to a hospital), gas stations/convenience stores, fast food restaurants and franchised chain
restaurants including independent bars and taverns, places of worship, funeral homes, nursing
homes, assisted living facilities and day-care facilities under 15,000 sq ft, small office,
retail/wholesale facilities under 15,000 sq ft with less than 10 units attached, storage units, car
washes, express hotels and motels (4 stories or less) without conference or restaurants
facilities, residential units (subject to Davis Bacon Rates) small stand-alone manufacturing
facilities when free standing and not part of a larger facility (less than 15,000 sq ft) solar
projects (500 panels or less) unless other wise covered under this agreement, lighting retrofits
(when not associated with remodels involving branch re-circuiting) Lighting retrofits shall be
defined as the changing of lamps and ballasts in existing light fixtures and shall also include
the one for one replacement of existing fixtures.

Details :

Prevailing Wage Rate Skilled Crafts

Name of Union: Electrical Local 540 Voice Data Video

Change # : LCN01-2019fbLoc540VDV

Craft : Voice Data Video Effective Date : 09/11/2019 Last Posted : 09/11/2019

	BHR		Fringe Benefit Payments					Irrevocable Fund		Total PWR	Overtime Rate	
			H&W	Pension	App Tr.	Vac.	Annuity	Other	LECET (*)			MISC (*)
Classification												
Electrical Installer Technician	\$22.00		\$6.20	\$4.79	\$0.54	\$2.20	\$1.83	\$0.73	\$0.00	\$0.00	\$38.29	\$49.29
Cable Puller	\$12.10		\$6.20	\$0.00	\$0.27	\$0.00	\$0.00	\$0.36	\$0.00	\$0.00	\$18.93	\$24.98
Apprentice	Percent											
1st period	55.00	\$12.10	\$6.20	\$0.00	\$0.27	\$0.00	\$0.00	\$0.36	\$0.00	\$0.00	\$18.93	\$24.98
2nd period	65.00	\$14.30	\$6.20	\$0.00	\$0.35	\$1.14	\$0.00	\$0.46	\$0.00	\$0.00	\$22.45	\$29.60
3rd period	75.00	\$16.50	\$6.20	\$4.79	\$0.40	\$1.32	\$1.83	\$0.53	\$0.00	\$0.00	\$31.57	\$39.82
4th period	80.00	\$17.60	\$6.20	\$4.79	\$0.43	\$1.41	\$1.83	\$0.57	\$0.00	\$0.00	\$32.83	\$41.63
5th period	85.00	\$18.70	\$6.20	\$4.79	\$0.45	\$1.50	\$1.83	\$0.61	\$0.00	\$0.00	\$34.08	\$43.43
6th period	90.00	\$19.80	\$6.20	\$4.79	\$0.48	\$1.58	\$1.83	\$0.64	\$0.00	\$0.00	\$35.32	\$45.22

Special Calculation Note : OTHER = (NEBF) National Electrical Benefit Fund.

VACATION PAY - For Journeymen is 10% of wages and 8% for Apprentices.

Ratio :

1-3 Journeyman to 2 Apprentice
4-6 Journeyman to 4 Apprentice

Jurisdiction (* denotes special jurisdictional note) :

CARROLL*, COLUMBIANA*, HOLMES, MAHONING*, STARK, TUSCARAWAS*, WAYNE*

** Exception - When fire alarm falls within the scope of this addendum, Cable Pullers can be used to aid in test and be the 2nd Teledata employee on the job

Special Jurisdictional Note : Carroll County includes the following townships: North half including Fox, Harrison, Rose and Washington. Tuscarawas County includes the following townships: The portion North of Auburn, Clay, Rush and York. Wayne County includes the following townships: The portion South of Baughman, Chester, Green, and Wayne. Columbiana County includes Knox township. Mahoning County includes Smith township.

Details :

CABLE PULLERS - are for the installation of cable from one termination point to another.

The following work is EXCLUDED from the Teledata Technician work scope:

- * - Installation of computer systems in industrial applications such as assembly lines, robotics, computer controller manufacturing systems.
- * - Installation of conduit and/ or raceways shall be installed by Inside Wireman . On sites where there is no Inside Wireman employed, the Teledata Technician may install raceway, or conduit not greater than 10 feet.
- * - Fire Alarm work on all new construction sites or wherever the fire alarm system is installed in conduit.
- * - All HVAC control work.

Prevailing Wage Rate Skilled Crafts

Name of Union: Electrical Local 71 High Tension Pipe Type Cable

Change # : LCN01-2019fbLoc7

Craft : Lineman Effective Date : 04/24/2019 Last Posted : 04/24/2019

	BHR	Fringe Benefit Payments						Irrevocable Fund		Total PWR	Overtime Rate
		H&W	Pension	App Tr.	Vac.	Annuity	Other	LECET (*)	MISC (*)		
Classification											
Electrical Lineman	\$43.48	\$6.00	\$1.30	\$0.43	\$0.00	\$10.00	\$0.35	\$0.00	\$0.00	\$61.56	\$83.30
Certified Lineman Welder	\$43.48	\$6.00	\$1.30	\$0.43	\$0.00	\$10.00	\$0.35	\$0.00	\$0.00	\$61.56	\$83.30
Certified Cable Splicer	\$43.48	\$6.00	\$1.30	\$0.43	\$0.00	\$10.00	\$0.35	\$0.00	\$0.00	\$61.56	\$83.30
Operator A	\$39.02	\$6.00	\$1.17	\$0.39	\$0.00	\$8.97	\$0.35	\$0.00	\$0.00	\$55.90	\$75.41
Operator B	\$34.60	\$6.00	\$1.04	\$0.35	\$0.00	\$7.96	\$0.35	\$0.00	\$0.00	\$50.30	\$67.60
Operator C	\$27.93	\$6.00	\$0.84	\$0.28	\$0.00	\$6.42	\$0.35	\$0.00	\$0.00	\$41.82	\$55.79
Groundman 0-12 months Exp	\$21.74	\$6.00	\$0.65	\$0.22	\$0.00	\$5.00	\$0.35	\$0.00	\$0.00	\$33.96	\$44.83
Groundman 0-12 months Exp w/CDL	\$23.91	\$6.00	\$0.72	\$0.24	\$0.00	\$5.50	\$0.35	\$0.00	\$0.00	\$36.72	\$48.68
Groundman 1 yr or more	\$23.91	\$6.00	\$0.72	\$0.24	\$0.00	\$5.50	\$0.35	\$0.00	\$0.00	\$36.72	\$48.68
Groundman 1 yr or more w/CDL	\$28.26	\$6.00	\$0.85	\$0.28	\$0.00	\$6.50	\$0.35	\$0.00	\$0.00	\$42.24	\$56.37
Equipment Mechanic A	\$34.60	\$6.00	\$1.04	\$0.35	\$0.00	\$7.96	\$0.35	\$0.00	\$0.00	\$50.30	\$67.60
Equipment Mechanic B	\$31.26	\$6.00	\$0.94	\$0.31	\$0.00	\$7.19	\$0.35	\$0.00	\$0.00	\$46.05	\$61.68
Equipment Mechanic C	\$27.93	\$6.00	\$0.84	\$0.28	\$0.00	\$6.42	\$0.35	\$0.00	\$0.00	\$41.82	\$55.79

X-Ray Technician	\$43.48	\$6.00	\$1.30	\$0.43	\$0.00	\$10.00	\$0.35	\$0.00	\$0.00	\$61.56	\$83.30	
Apprentice	Percent											
1st 1000 hrs	60.00	\$26.09	\$6.00	\$0.78	\$0.26	\$0.00	\$6.00	\$0.35	\$0.00	\$0.00	\$39.48	\$52.52
2nd 1000 hrs	65.00	\$28.26	\$6.00	\$0.85	\$0.28	\$0.00	\$6.50	\$0.35	\$0.00	\$0.00	\$42.24	\$56.37
3rd 1000 hrs	70.00	\$30.44	\$6.00	\$0.91	\$0.30	\$0.00	\$7.00	\$0.35	\$0.00	\$0.00	\$45.00	\$60.21
4th 1000 hrs	75.00	\$32.61	\$6.00	\$0.98	\$0.33	\$0.00	\$7.50	\$0.35	\$0.00	\$0.00	\$47.77	\$64.07
5th 1000 hrs	80.00	\$34.78	\$6.00	\$1.04	\$0.35	\$0.00	\$8.00	\$0.35	\$0.00	\$0.00	\$50.52	\$67.92
6th 1000 hrs	85.00	\$36.96	\$6.00	\$1.11	\$0.37	\$0.00	\$8.50	\$0.35	\$0.00	\$0.00	\$53.29	\$71.77
7th 1000 hrs	90.00	\$39.13	\$6.00	\$1.17	\$0.39	\$0.00	\$9.00	\$0.35	\$0.00	\$0.00	\$56.04	\$75.61

Special Calculation Note : Other is Health Retirement Account

Operator "A"

John Henry Rock Drill, D-6 (or equivalent) and above, Trackhoe Digger, (320 Track excavator), Cranes (greater then 25 tons and less than 45 tons).

Operator "B"

Cranes (greater than 6 tons and up to 25 tons), Backhoes, Road Tractor, Dozer up to D-5, Pressure Digger- wheeled or tracked, all Tension wire Stringing equipment.

Operator "C"

Trench, Backhoe, Riding type vibratory Compactor, Ground Rod Driver, Boom Truck (6 ton & below), Skid Steer Loaders, Material Handler.

*All Operators of cranes 45 ton or larger shall be paid the journeyman rate of pay. \$0.30 is for Health Retirement Account.

Ratio :

1 Journeyman to 1 Apprentice

Jurisdiction (* denotes special jurisdictional note) :

ADAMS, ASHLAND, ASHTABULA, ATHENS, AUGLAIZE, BELMONT, BROWN, BUTLER, CARROLL, CHAMPAIGN, CLARK, CLERMONT, CLINTON, COLUMBIANA, COSHOCTON, CRAWFORD, CUYAHOGA, DARKE, DELAWARE, FAIRFIELD, FAYETTE, FRANKLIN, GALLIA, GEAUGA, GREENE, GUERNSEY, HAMILTON, HARRISON, HIGHLAND, HOCKING, HOLMES, JACKSON, JEFFERSON, KNOX, LAKE, LAWRENCE, LICKING, LOGAN, LORAIN, MADISON, MAHONING, MARION, MEDINA, MEIGS, MERCER, MIAMI, MONROE, MONTGOMERY,

MORGAN, MORROW, MUSKINGUM, NOBLE,
PERRY, PICKAWAY, PIKE, PORTAGE, PREBLE,
RICHLAND, ROSS, SCIOTO, SHELBY, STARK,
SUMMIT, TRUMBULL, TUSCARAWAS,
UNION, VINTON, WARREN, WASHINGTON,
WAYNE

Special Jurisdictional Note :

Details :

Heli - Arc Welding will be paid \$.30 above Journeyman rate. Additional compensation of 10% over the Journeyman Lineman and Journeyman Technician for performing work on structures outside of buildings such as water towers, smoke stacks, radio and television towers, more than 75' above the ground.

Prevailing Wage Rate Skilled Crafts

Name of Union: Electrical Local 71 Outside Utility Power

Change # : LCN01-2019fbLoc7

Craft : Lineman Effective Date : 04/24/2019 Last Posted : 04/24/2019

	BHR	Fringe Benefit Payments						Irrevocable Fund		Total PWR	Overtime Rate
		H&W	Pension	App Tr.	Vac.	Annuity	Other	LECET (*)	MISC (*)		
Classification											
Electrical Lineman	\$41.22	\$6.00	\$1.24	\$0.41	\$0.00	\$9.48	\$0.35	\$0.00	\$0.00	\$58.70	\$79.31
Substation Technician	\$41.22	\$6.00	\$1.24	\$0.41	\$0.00	\$9.48	\$0.35	\$0.00	\$0.00	\$58.70	\$79.31
Cable Splicer	\$43.14	\$6.00	\$1.29	\$0.43	\$0.00	\$9.92	\$0.35	\$0.00	\$0.00	\$61.13	\$82.70
Operator A	\$37.00	\$6.00	\$1.11	\$0.37	\$0.00	\$8.51	\$0.35	\$0.00	\$0.00	\$53.34	\$71.84
Operator B	\$32.78	\$6.00	\$0.98	\$0.33	\$0.00	\$7.54	\$0.35	\$0.00	\$0.00	\$47.98	\$64.37
Operator C	\$26.44	\$6.00	\$0.79	\$0.26	\$0.00	\$6.08	\$0.35	\$0.00	\$0.00	\$39.92	\$53.14
Groundman 0-12 months Exp	\$20.61	\$6.00	\$0.62	\$0.21	\$0.00	\$4.74	\$0.35	\$0.00	\$0.00	\$32.53	\$42.84
Groundman 0-12 months Exp w/CDL	\$22.67	\$6.00	\$0.68	\$0.23	\$0.00	\$5.21	\$0.35	\$0.00	\$0.00	\$35.14	\$46.48
Groundman 1 yr or more	\$22.67	\$6.00	\$0.68	\$0.23	\$0.00	\$5.21	\$0.35	\$0.00	\$0.00	\$35.14	\$46.48
Groundman 1 yr or more w/CDL	\$26.80	\$6.00	\$0.80	\$0.27	\$0.00	\$6.16	\$0.35	\$0.00	\$0.00	\$40.38	\$53.78
Equipment Mechanic A	\$32.78	\$6.00	\$0.98	\$0.33	\$0.00	\$7.54	\$0.35	\$0.00	\$0.00	\$47.98	\$64.37
Equipment Mechanic B	\$29.62	\$6.00	\$0.89	\$0.30	\$0.00	\$6.81	\$0.35	\$0.00	\$0.00	\$43.97	\$58.78
Equipment Mechanic C	\$26.44	\$6.00	\$0.79	\$0.26	\$0.00	\$6.08	\$0.35	\$0.00	\$0.00	\$39.92	\$53.14
Line Truck w/uuger	\$29.17	\$6.00	\$0.88	\$0.29	\$0.00	\$6.71	\$0.35	\$0.00	\$0.00	\$43.40	\$57.99

Apprentice	Percent											
1st 1000 hrs	60.00	\$24.73	\$6.00	\$0.74	\$0.25	\$0.00	\$5.69	\$0.35	\$0.00	\$0.00	\$37.76	\$50.13
2nd 1000 hrs	65.00	\$26.79	\$6.00	\$0.80	\$0.27	\$0.00	\$6.16	\$0.35	\$0.00	\$0.00	\$40.37	\$53.77
3rd 1000 hrs	70.00	\$28.85	\$6.00	\$0.87	\$0.29	\$0.00	\$6.64	\$0.35	\$0.00	\$0.00	\$43.00	\$57.43
4th 1000 hrs	75.00	\$30.91	\$6.00	\$0.93	\$0.31	\$0.00	\$7.11	\$0.35	\$0.00	\$0.00	\$45.62	\$61.07
5th 1000 hrs	80.00	\$32.98	\$6.00	\$0.99	\$0.33	\$0.00	\$7.59	\$0.35	\$0.00	\$0.00	\$48.24	\$64.72
6th 1000 hrs	85.00	\$35.04	\$6.00	\$1.05	\$0.35	\$0.00	\$8.06	\$0.35	\$0.00	\$0.00	\$50.85	\$68.37
7th 1000 hrs	90.00	\$37.10	\$6.00	\$1.11	\$0.37	\$0.00	\$8.53	\$0.35	\$0.00	\$0.00	\$53.46	\$72.01

Special Calculation Note : Other is Health Retirement Account

Operator "A"

John Henry Rock Drill, D-6 (or equivalent) and above, Trackhoe Digger, (320 Track excavator), Cranes (greater then 25 tons and less than 45 tons).

Operator "B"

Cranes (greater than 6 tons and up to 25 tons), Backhoes, Road Tractor, Dozer up to D-5, Pressure Digger- wheeled or tracked, all Tension wire Stringing equipment.

Operator "C"

Trench, Backhoe, Riding type vibratory Compactor, Ground Rod Driver, Boom Truck (6 ton & below), Skid Steer Loaders, Material Handler.

Ratio :

(1) Journeyman Lineman to (1) Apprentice

Jurisdiction (* denotes special jurisdictional note) :

ADAMS, ASHLAND, ASHTABULA, ATHENS, AUGLAIZE, BELMONT, BROWN, BUTLER, CARROLL, CHAMPAIGN, CLARK, CLERMONT, CLINTON, COLUMBIANA, COSHOCTON, CRAWFORD, CUYAHOGA, DARKE, DELAWARE, FAIRFIELD, FAYETTE, FRANKLIN, GALLIA, GEAUGA, GREENE, GUERNSEY, HAMILTON, HARRISON, HIGHLAND, HOCKING, HOLMES, JACKSON, JEFFERSON, KNOX, LAKE, LAWRENCE, LICKING, LOGAN, LORAIN, MADISON, MAHONING, MARION, MEDINA, MEIGS, MERCER, MIAMI, MONROE, MONTGOMERY, MORGAN, MORROW, MUSKINGUM, NOBLE, PERRY, PICKAWAY, PIKE, PORTAGE, PREBLE, RICHLAND, ROSS, SCIOTO, SHELBY, STARK, SUMMIT, TRUMBULL, TUSCARAWAS, UNION, VINTON, WARREN, WASHINGTON, WAYNE

Special Jurisdictional Note : 0.30 is for Health Retirement Account.

Details :

Heli - Arc Welding will be paid \$.30 above Journeyman rate. Additional compensation of 10% over the Journeyman Lineman and Journeyman Technician for performing work on structures outside of buildings such as water towers, smoke stacks, radio and television towers, more than 75' above the ground.

Prevailing Wage Rate Skilled Crafts

Name of Union: Electrical Local 71 Outside (North Central Ohio)

Change # : LCN01-2019fbLoc71CentralOhio

Craft : Lineman Effective Date : 04/24/2019 Last Posted : 04/24/2019

	BHR	Fringe Benefit Payments						Irrevocable Fund		Total PWR	Overtime Rate
		H&W	Pension	App Tr.	Vac.	Annuity	Other	LECET (*)	MISC (*)		
Classification											
Electrical Lineman	\$38.27	\$6.00	\$1.15	\$0.38	\$0.00	\$6.89	\$0.06	\$0.00	\$0.00	\$52.75	\$71.89
Traffic Signal & Lighting Journeyman	\$36.81	\$6.00	\$1.10	\$0.37	\$0.00	\$6.63	\$0.06	\$0.00	\$0.00	\$50.97	\$69.37
Equipment Operator	\$33.62	\$6.00	\$1.01	\$0.34	\$0.00	\$6.05	\$0.06	\$0.00	\$0.00	\$47.08	\$63.89
Groundman 0-12 months (W/O CDL)	\$20.39	\$6.00	\$0.61	\$0.20	\$0.00	\$3.67	\$0.06	\$0.00	\$0.00	\$30.93	\$41.13
Groundman 0-12 months (W/CDL) plus	\$22.27	\$6.00	\$0.67	\$0.22	\$0.00	\$4.01	\$0.06	\$0.00	\$0.00	\$33.23	\$44.37
Groundsman greater than 1 Year (W/CDL)	\$24.17	\$6.00	\$0.73	\$0.24	\$0.00	\$4.35	\$0.06	\$0.00	\$0.00	\$35.55	\$47.64
Traffic Signal Apprentices											
1st 1,000 hours	\$22.09	\$6.00	\$0.66	\$0.22	\$0.00	\$3.98	\$0.06	\$0.00	\$0.00	\$33.01	\$44.05
2nd 1,000 hours	\$23.93	\$6.00	\$0.72	\$0.24	\$0.00	\$4.31	\$0.06	\$0.00	\$0.00	\$35.26	\$47.23
3rd 1,000 hours	\$25.77	\$6.00	\$0.77	\$0.26	\$0.00	\$4.64	\$0.06	\$0.00	\$0.00	\$37.50	\$50.39
4th 1,000 hours	\$27.61	\$6.00	\$0.83	\$0.28	\$0.00	\$4.97	\$0.06	\$0.00	\$0.00	\$39.75	\$53.56
5th 1,000 hours	\$29.45	\$6.00	\$0.88	\$0.29	\$0.00	\$5.30	\$0.06	\$0.00	\$0.00	\$41.98	\$56.71
6th 1,000 hours	\$33.13	\$6.00	\$0.99	\$0.33	\$0.00	\$5.96	\$0.06	\$0.00	\$0.00	\$46.47	\$63.04
Apprentice Lineman	Percent										

1st 1,000 Hours	60.00	\$22.96	\$6.00	\$0.69	\$0.23	\$0.00	\$4.13	\$0.06	\$0.00	\$0.00	\$34.07	\$45.55
2nd 1,000 Hours	65.00	\$24.88	\$6.00	\$0.75	\$0.25	\$0.00	\$4.48	\$0.06	\$0.00	\$0.00	\$36.42	\$48.85
3rd 1,000 Hours	70.00	\$26.79	\$6.00	\$0.80	\$0.27	\$0.00	\$4.82	\$0.06	\$0.00	\$0.00	\$38.74	\$52.13
4th 1,000 Hours	75.00	\$28.70	\$6.00	\$0.86	\$0.29	\$0.00	\$5.17	\$0.06	\$0.00	\$0.00	\$41.08	\$55.43
5th 1,000 Hours	80.00	\$30.62	\$6.00	\$0.92	\$0.31	\$0.00	\$5.51	\$0.06	\$0.00	\$0.00	\$43.42	\$58.72
6th 1,000 Hours	85.00	\$32.53	\$6.00	\$0.98	\$0.33	\$0.00	\$5.86	\$0.06	\$0.00	\$0.00	\$45.76	\$62.02
7th 1,000 Hours	90.00	\$34.44	\$6.00	\$1.03	\$0.34	\$0.00	\$6.20	\$0.06	\$0.00	\$0.00	\$48.07	\$65.29

Special Calculation Note : Other is Safety & Education Fund.

Ratio :

1 Journeymen to 1 Apprentice

Jurisdiction (* denotes special jurisdictional note) :

BELMONT, CARROLL, HARRISON, HOLMES, JEFFERSON, MEDINA, PORTAGE, STARK, SUMMIT, WAYNE

Special Jurisdictional Note :

Details :

A groundman when directed shall assist a Journeyman in the performance of his/her work on the ground, including the use of hand tools. A Groundman under no circumstances shall climb poles, towers, ladders, or work from an elevated platform or bucket truck.

No more than three (3) Groundmen shall work alone. Jobs with more than three Groundmen shall be supervised by a Groundcrew Foreman, Journeyman Lineman, Journeyman Traffic Signal Technician or an Equipment Operator.

Scope of Work: installation and maintenance of highway and street lighting, highway and street sign lighting, electronic message boards and traffic control systems, camera systems, traffic signal work, substation and line construction including overhead and underground projects for private and industrial work as in accordance with the IBEW Constitution. This Agreement includes the operation of all tools and equipment necessary for the installation of the above projects.

fiber.

Journeyman Technician I: Must know all aspects of telephone and cable work. This is to include aerial, underground, and manhole work. Must know how to climb and run bucket. Must have all the tools required to perform these tasks. Must be able to be responsible for the safety of the crew at all times. Must also have CDL license and have at least 5 years experience.

Installer/Repairman: Perform tasks of repairing, installing, and testing phone and CATV services.

Technician II: Have at least three years of telephone and CATV experience. Must have the knowledge of underground, aerial, and manhole work. Must be able to climb and operate bucket. Must have CDL. Must have all tools needed to perform these tasks.

Equipment Operator I: Able to operate a digger derrick or bucket truck. Have at least 5 years of experience and must have a valid CDL license.

Equipment Operator II: Able to operate a digger derrick or bucket truck. Have at least 3 years of experience and must have a valid CDL license.

Groundman W/CDL: Must have a valid CDL license and be able to perform tasks such as: climbing poles, pulling downguys, making up material, and getting appropriate tools for the job. Must have at least 5 year's experience.

Groundman: Perform tasks such as: climbing poles, pulling downguys, making up material, and getting appropriate tools for the job. Experience 0-5 years.

Details :

Vacation 6%/under 5 years based on regular hourly rate for all hours worked. 8%/over 5 years based on regular hourly rate for all hours worked.

Prevailing Wage Rate Skilled Crafts

Name of Union: Glazier Local 1162

Change # : LCN01-2019fbLoc1162

Craft : Glazier Effective Date : 09/19/2019 Last Posted : 09/19/2019

	BHR		Fringe Benefit Payments					Irrevocable Fund		Total PWR	Overtime Rate	
			H&W	Pension	App Tr.	Vac.	Annuity	Other	LECET (*)			MISC (*)
Classification												
Glazier	\$26.50		\$6.68	\$6.31	\$0.30	\$0.00	\$0.00	\$0.00	\$0.00	\$0.00	\$39.79	\$53.04
Apprentice	Percent											
1st 6 months	50.00	\$13.25	\$6.68	\$6.31	\$0.30	\$0.00	\$0.00	\$0.00	\$0.00	\$0.00	\$26.54	\$33.17
2nd 6 months	55.00	\$14.58	\$6.68	\$6.31	\$0.30	\$0.00	\$0.00	\$0.00	\$0.00	\$0.00	\$27.87	\$35.15
3rd 6 months	60.00	\$15.90	\$6.68	\$6.31	\$0.30	\$0.00	\$0.00	\$0.00	\$0.00	\$0.00	\$29.19	\$37.14
4th 6 months	65.00	\$17.23	\$6.68	\$6.31	\$0.30	\$0.00	\$0.00	\$0.00	\$0.00	\$0.00	\$30.51	\$39.13
5th 6 months	70.00	\$18.55	\$6.68	\$6.31	\$0.30	\$0.00	\$0.00	\$0.00	\$0.00	\$0.00	\$31.84	\$41.11
6th 6 months	75.00	\$19.87	\$6.68	\$6.31	\$0.30	\$0.00	\$0.00	\$0.00	\$0.00	\$0.00	\$33.17	\$43.10
7th 6 months	80.00	\$21.20	\$6.68	\$6.31	\$0.30	\$0.00	\$0.00	\$0.00	\$0.00	\$0.00	\$34.49	\$45.09
8th 6 months	90.00	\$23.85	\$6.68	\$6.31	\$0.30	\$0.00	\$0.00	\$0.00	\$0.00	\$0.00	\$37.14	\$49.07

Special Calculation Note :

Ratio :

2 Journeyman to 1 Apprentice

Jurisdiction (* denotes special jurisdictional note) :

ASHLAND, CARROLL, COSHOCTON, HOLMES, MEDINA, PORTAGE, RICHLAND, STARK, SUMMIT, TUSCARAWAS, WAYNE

Special Jurisdictional Note :

Details :

Add \$1.25 per hour for High Pay which is all work that requires the employee be supported by equipment which hangs or suspends from the roof of a building or structure including all repelling .

Prevailing Wage Rate Skilled Crafts

Name of Union: Ironworker Local 550

Change # : LCN01-2019fbLoc550

Craft : Ironworker Effective Date : 05/01/2019 Last Posted : 05/01/2019

	BHR		Fringe Benefit Payments					Irrevocable Fund		Total PWR	Overtime Rate	
			H&W	Pension	App Tr.	Vac.	Annuity	Other	LECET (*)			MISC (*)
Classification												
Ironworker	\$28.90		\$7.88	\$8.34	\$0.72	\$0.00	\$2.73	\$0.15	\$0.00	\$0.00	\$48.72	\$63.17
Apprentice	Percent											
1st 6 months	60.00	\$17.34	\$7.88	\$8.34	\$0.72	\$0.00	\$2.73	\$0.15	\$0.00	\$0.00	\$37.16	\$45.83
2nd 6 months	65.00	\$18.78	\$7.88	\$8.34	\$0.72	\$0.00	\$2.73	\$0.15	\$0.00	\$0.00	\$38.60	\$48.00
3rd 6 months	70.00	\$20.23	\$7.88	\$8.34	\$0.72	\$0.00	\$2.73	\$0.15	\$0.00	\$0.00	\$40.05	\$50.16
4th 6 months	75.00	\$21.67	\$7.88	\$8.34	\$0.72	\$0.00	\$2.73	\$0.15	\$0.00	\$0.00	\$41.49	\$52.33
5th 6 months	80.00	\$23.12	\$7.88	\$8.34	\$0.72	\$0.00	\$2.73	\$0.15	\$0.00	\$0.00	\$42.94	\$54.50
6th 6 months	85.00	\$24.56	\$7.88	\$8.34	\$0.72	\$0.00	\$2.73	\$0.15	\$0.00	\$0.00	\$44.38	\$56.67
7th 6 months	90.00	\$26.01	\$7.88	\$8.34	\$0.72	\$0.00	\$2.73	\$0.15	\$0.00	\$0.00	\$45.83	\$58.83
8th 6 months	95.00	\$27.45	\$7.88	\$8.34	\$0.72	\$0.00	\$2.73	\$0.15	\$0.00	\$0.00	\$47.27	\$61.00

Special Calculation Note : OTHER IS: JOURNEYMAN UPGRADE AND WELLNESS FUND.

Ratio :

- 4 Journeymen to 1 Apprentice
- 1 Journeymen to 1 Apprentice, spinning of cable for suspension bridge
- 1 Journeymen to 1 Apprentice, ornamental work
- 2 Journeymen to 1 Apprentice, reinforcing work
- 1 Journeymen to 2 Apprentice, roadway sinage/sound barrier

***the ratio of apprentices to journeymen may be adjusted higher on a job-to job basis with the approval of the business manager and/or business agent.

Jurisdiction (* denotes special jurisdictional note) :

- ASHLAND, CARROLL, COLUMBIANA*,
- COSHOCTON, HOLMES*, HURON,
- MAHONING*, MEDINA*, PORTAGE*,
- RICHLAND, STARK, SUMMIT*,
- TUSCARAWAS, WAYNE

Special Jurisdictional Note : The jurisdictional line between Local 17 and Local 550 is determined as follows: All territory North of Old Route 224 line to be within the jurisdiction of Local 17. All territory South of Old Route 224 line is to be the jurisdiction of Local 550, except for everything within the City limits of Barberton which shall be under the jurisdiction of Local 17.

Details :

Prevailing Wage Rate Skilled Crafts

Name of Union: Ironworker Local 550 Glass & Curtain Wall

Change # : LCN01-2017fbLoc550

Craft : Ironworker Effective Date : 07/01/2017 Last Posted : 06/28/2017

	BHR		Fringe Benefit Payments					Irrevocable Fund		Total PWR	Overtime Rate	
			H&W	Pension	App Tr.	Vac.	Annuity	Other	LECET (*)			MISC (*)
Classification												
Ironworker Glass & Curtain Wall	\$22.00		\$7.00	\$7.47	\$0.09	\$0.00	\$0.33	\$0.00	\$0.00	\$0.00	\$36.89	\$47.89
Apprentice	Percent											
1st 6 months	60.00	\$13.20	\$7.00	\$7.47	\$0.09	\$0.00	\$0.33	\$0.00	\$0.00	\$0.00	\$28.09	\$34.69
2nd 6 months	65.00	\$14.30	\$7.00	\$7.47	\$0.09	\$0.00	\$0.33	\$0.00	\$0.00	\$0.00	\$29.19	\$36.34
3rd 6 months	70.00	\$15.40	\$7.00	\$7.47	\$0.09	\$0.00	\$0.33	\$0.00	\$0.00	\$0.00	\$30.29	\$37.99
4th 6 months	75.00	\$16.50	\$7.00	\$7.47	\$0.09	\$0.00	\$0.33	\$0.00	\$0.00	\$0.00	\$31.39	\$39.64
5th 6 months	80.00	\$17.60	\$7.00	\$7.47	\$0.09	\$0.00	\$0.33	\$0.00	\$0.00	\$0.00	\$32.49	\$41.29
6th 6 months	85.00	\$18.70	\$7.00	\$7.47	\$0.09	\$0.00	\$0.33	\$0.00	\$0.00	\$0.00	\$33.59	\$42.94
7th 6 months	90.00	\$19.80	\$7.00	\$7.47	\$0.09	\$0.00	\$0.33	\$0.00	\$0.00	\$0.00	\$34.69	\$44.59
8th 6 months	95.00	\$20.90	\$7.00	\$7.47	\$0.09	\$0.00	\$0.33	\$0.00	\$0.00	\$0.00	\$35.79	\$46.24

Special Calculation Note :

Ratio :

Apprentice to 1 Journeymen

Jurisdiction (* denotes special jurisdictional note) :

ASHLAND, CARROLL, COLUMBIANA*,
 COSHOCTON, HOLMES, HURON*, MAHONING*,
 MEDINA*, PORTAGE*, RICHLAND, STARK,
 SUMMIT*, TUSCARAWAS, WAYNE

Special Jurisdictional Note : The jurisdictional line between Locals 17 and 550 is determined as follows: All territory North of Old Route 224 line is to be within the jurisdiction of Local 17.

All territory South of Old Route 224 line is to be the jurisdiction of Local 550, except for everything within the City limits of Barberton which shall be under the jurisdiction of Local 17.

Details :

Prevailing Wage Rate Skilled Crafts

Name of Union: Labor Hwy 2

Change # : LCN01-2019fbLaborHwy2

Craft : Laborer Group 1 Effective Date : 05/23/2019 Last Posted : 05/23/2019

	BHR		Fringe Benefit Payments					Irrevocable Fund		Total PWR	Overtime Rate	
			H&W	Pension	App Tr.	Vac.	Annuity	Other	LECET (*)			MISC (*)
Classification												
Laborer Group 1	\$32.05		\$7.00	\$3.70	\$0.45	\$0.00	\$0.00	\$0.00	\$0.10	\$0.00	\$43.30	\$59.33
Group 2	\$32.22		\$7.00	\$3.70	\$0.45	\$0.00	\$0.00	\$0.00	\$0.10	\$0.00	\$43.47	\$59.58
Group 3	\$32.55		\$7.00	\$3.70	\$0.45	\$0.00	\$0.00	\$0.00	\$0.10	\$0.00	\$43.80	\$60.08
Group 4	\$33.00		\$7.00	\$3.70	\$0.45	\$0.00	\$0.00	\$0.00	\$0.10	\$0.00	\$44.25	\$60.75
Watch Person	\$24.35		\$7.00	\$3.70	\$0.45	\$0.00	\$0.00	\$0.00	\$0.10	\$0.00	\$35.60	\$47.78
Apprentice	Percent											
0-1000 hrs	60.00	\$19.23	\$7.00	\$3.70	\$0.45	\$0.00	\$0.00	\$0.00	\$0.10	\$0.00	\$30.48	\$40.10
1001-2000 hrs	70.02	\$22.44	\$7.00	\$3.70	\$0.45	\$0.00	\$0.00	\$0.00	\$0.10	\$0.00	\$33.69	\$44.91
2001-3000 hrs	80.00	\$25.64	\$7.00	\$3.70	\$0.45	\$0.00	\$0.00	\$0.00	\$0.10	\$0.00	\$36.89	\$49.71
3001-4000 hrs	90.00	\$28.84	\$7.00	\$3.70	\$0.45	\$0.00	\$0.00	\$0.00	\$0.10	\$0.00	\$40.10	\$54.52
More Than 4000 hrs	100.00	\$32.05	\$7.00	\$3.70	\$0.45	\$0.00	\$0.00	\$0.00	\$0.10	\$0.00	\$43.30	\$59.33

Special Calculation Note : Watchman has no Apprentices. Tunnel Laborer rate with air-pressurized add \$1.00 to the above wage rate.

Ratio :

1 Journeymen to 1 Apprentice
3 Journeymen to 1 Apprentice thereafter

Jurisdiction (* denotes special jurisdictional note) :

ASHTABULA, ERIE, HURON, LORAIN,
LUCAS, MAHONING, MEDINA, OTTAWA,
PORTAGE, SANDUSKY, STARK, SUMMIT,
TRUMBULL, WOOD

Special Jurisdictional Note : Hod Carriers and Common Laborers - Heavy, Highway, Sewer, Waterworks, Utility, Airport, Railroad, Industrial and Building Site, Sewer Plant, Waste Water Treatment Facilities Construction

Details :**Group 1**

Laborer (Construction); Plant Laborer or Yardman, Right-of-way Laborer, Landscape Laborer, Highway Lighting Worker, Signalization Worker, (Swimming) Pool Construction Laborer, Utility Man, *Bridge Man, Handyman, Joint Setter, Flagperson, Carpenter Helper, Waterproofing Laborer, Slurry Seal, Seal Coating, Surface Treatment or Road Mix Laborer, Riprap Laborer & Grouter, Asphalt Laborer, Dump Man (batch trucks), Guardrail & Fence Installer, Mesh Handler & Placer, Concrete Curing Applicator, Scaffold Erector, Sign Installer, Hazardous Waste (level D), Diver Helper, Zone Person and Traffic Control.

*Bridge Man will perform work as per the October 31, 1949, memorandum on concrete forms, by and between the United Brotherhood of Carpenters and Joiners of America and the Laborers' International Union of North America, which states in; "the moving, cleaning, oiling and carrying to the next point of erection, and the stripping of forms which are not to be re-used, and forms on all flat arch work shall be done by members of the Laborers' International Union of North America."

Group 2

Asphalt Raker, Screwman or Paver, Concrete Puddler, Kettle Man (pipeline), All Machine-Driven Tools (Gas, Electric, Air), Mason Tender, Brick Paver, Mortar Mixer, Skid Steer, Sheeting & Shoring Person, Surface Grinder Person, Screedperson, Water Blast, Hand Held Wand, Power Buggy or Power Wheelbarrow, Paint Striper, Plastic fusing Machine Operator, Rodding Machine Operator, Pug Mill Operator, Operator of All Vacuum Devices Wet or Dry, Handling of all Pumps 4 inches and under (gas, air or electric), Diver, Form Setter, Bottom Person, Welder Helper (pipeline), Concrete Saw Person, Cutting with Burning Torch, Pipe Layer, Hand Spiker (railroad), Underground Person (working in sewer and waterline, cleaning, repairing and reconditioning). Tunnel Laborer (without air), Caisson, Cofferdam (below 25 feet deep), Air Track and Wagon Drill, Sandblaster Nozzle Person, Hazardous Waste (level B), ***Lead Abatement, Hazardous Waste (level C)

***Includes the erecting of structures for the removal, including the encapsulation and containment of Lead abatement process.

Group 3

Blast and Powder Person, Muckers will be defined as shovel men working directly with the miners, Wrencher (mechanical joints & utility pipeline), Yarnier, Top Lander, Hazardous Waste (level A), Concrete Specialist, Curb Setter and Cutter, Grade Checker, Concrete Crew in Tunnels. Utility pipeline Tappers, Waterline, Caulker, Signal Person will receive the rate equal to the rate paid the Laborer classification for which the Laborer is signaling.

Group 4

Miner, Welder, Gunitite Nozzle Person

A.) The Watchperson shall be responsible to patrol and maintain a safe traffic zone including but not limited to barrels, cones, signs, arrow boards, message boards etc.

The responsibility of a watchperson is to see that the equipment, job and office trailer etc. are secure.

Prevailing Wage Rate Skilled Crafts

Name of Union: Labor Local 1015 Building

Change # : LCN01-2019fbLoc1015

Craft : Laborer Effective Date : 07/03/2019 Last Posted : 07/03/2019

	BHR		Fringe Benefit Payments					Irrevocable Fund		Total PWR	Overtime Rate	
			H&W	Pension	App Tr.	Vac.	Annuity	Other	LECET (*)			MISC (*)
Classification												
Laborer Group 1	\$27.97		\$7.00	\$3.70	\$0.40	\$0.00	\$0.00	\$0.00	\$0.10	\$0.00	\$39.17	\$53.16
Group 2	\$28.37		\$7.00	\$3.70	\$0.40	\$0.00	\$0.00	\$0.00	\$0.10	\$0.00	\$39.57	\$53.76
Group 3	\$28.72		\$7.00	\$3.70	\$0.40	\$0.00	\$0.00	\$0.00	\$0.10	\$0.00	\$39.92	\$54.28
Group 4	\$28.67		\$7.00	\$3.70	\$0.40	\$0.00	\$0.00	\$0.00	\$0.10	\$0.00	\$39.87	\$54.21
Group 5	\$21.01		\$7.00	\$3.70	\$0.40	\$0.00	\$0.00	\$0.00	\$0.10	\$0.00	\$32.21	\$42.72
Apprentice	Percent											
0-1000 hrs	60.00	\$16.78	\$7.00	\$3.70	\$0.40	\$0.00	\$0.00	\$0.00	\$0.10	\$0.00	\$27.98	\$36.37
1001-2000 hrs	70.00	\$19.58	\$7.00	\$3.70	\$0.40	\$0.00	\$0.00	\$0.00	\$0.10	\$0.00	\$30.78	\$40.57
2001-3000 hrs	80.00	\$22.38	\$7.00	\$3.70	\$0.40	\$0.00	\$0.00	\$0.00	\$0.10	\$0.00	\$33.58	\$44.76
3001-4000 hrs	90.00	\$25.17	\$7.00	\$3.70	\$0.40	\$0.00	\$0.00	\$0.00	\$0.10	\$0.00	\$36.37	\$48.96
More than 4000 hrs	100.00	\$27.97	\$7.00	\$3.70	\$0.40	\$0.00	\$0.00	\$0.00	\$0.10	\$0.00	\$39.17	\$53.16

Special Calculation Note : No special calculations for this skilled craft wage rate are required at this time.

Ratio :

1 Journeyman to 1 Apprentice
4 Journeyman to 1 Apprentice

Jurisdiction (* denotes special jurisdictional note) :

CARROLL, STARK, WAYNE

Special Jurisdictional Note :

Details :

Group 1

Building & Construction Laborer, Signalman, Flagman, Tool Cribman, Carpenter Tender, Finisher Tender, Concrete Handler, Utility Construction Laborer, Guard Rail Erectors, Hazardous Waste (Level D)

Group 2

Bottom Man, Scaffold Builder, Tunnel laborer, Pipe Layer, Air and Power Driven Tools, Burner on Demolition Work, Swinging Scaffold, Mucker, Caisson Worker, Cofferdam Worker, Powder Men and Dynamite Blaster, Creosote Worker, Form Setter, Plasterer Tender, Hod Carrier Laser Beam Set-up Man, All confined space work, furnaces, pickel tubs, acid-pits, and Hazardous Waste Level (C)

Group 3

Mason Tender, Mortar Mixer, Stonemason Tender, skid-loader, Hazardous Waste Level (B)

Group 4

Gunnite Operator, Hazardous Waste Level (A)

Group 5

Watchman

Prevailing Wage Rate Skilled Crafts

Name of Union: Operating Engineers - Building Local 18 - Zone III

Change # : LCN01-2019fbLoc18zone3

Craft : Operating Engineer Effective Date : 05/01/2019 Last Posted : 05/01/2019

	BHR		Fringe Benefit Payments					Irrevocable Fund		Total PWR	Overtime Rate	
			H&W	Pension	App Tr.	Vac.	Annuity	Other	LECET (*)			MISC (*)
Classification												
Operator Class 1	\$37.14		\$8.26	\$6.00	\$0.85	\$0.00	\$0.00	\$0.09	\$0.00	\$0.00	\$52.34	\$70.91
Class 2	\$37.02		\$8.26	\$6.00	\$0.85	\$0.00	\$0.00	\$0.09	\$0.00	\$0.00	\$52.22	\$70.73
Class 3	\$35.98		\$8.26	\$6.00	\$0.85	\$0.00	\$0.00	\$0.09	\$0.00	\$0.00	\$51.18	\$69.17
Class 4	\$34.80		\$8.26	\$6.00	\$0.85	\$0.00	\$0.00	\$0.09	\$0.00	\$0.00	\$50.00	\$67.40
Class 5	\$29.34		\$8.26	\$6.00	\$0.85	\$0.00	\$0.00	\$0.09	\$0.00	\$0.00	\$44.54	\$59.21
Class 6	\$37.39		\$8.26	\$6.00	\$0.85	\$0.00	\$0.00	\$0.09	\$0.00	\$0.00	\$52.59	\$71.28
Class 7	\$37.64		\$8.26	\$6.00	\$0.85	\$0.00	\$0.00	\$0.09	\$0.00	\$0.00	\$52.84	\$71.66
Class 8	\$38.14		\$8.26	\$6.00	\$0.85	\$0.00	\$0.00	\$0.09	\$0.00	\$0.00	\$53.34	\$72.41
Class 9	\$38.39		\$8.26	\$6.00	\$0.85	\$0.00	\$0.00	\$0.09	\$0.00	\$0.00	\$53.59	\$72.78
Apprentice	Percent											
1st Year	50.00	\$18.57	\$8.26	\$6.00	\$0.85	\$0.00	\$0.00	\$0.09	\$0.00	\$0.00	\$33.77	\$43.06
2nd Year	60.00	\$22.28	\$8.26	\$6.00	\$0.85	\$0.00	\$0.00	\$0.09	\$0.00	\$0.00	\$37.48	\$48.63
3rd Year	70.00	\$26.00	\$8.26	\$6.00	\$0.85	\$0.00	\$0.00	\$0.09	\$0.00	\$0.00	\$41.20	\$54.20
4th Year	80.00	\$29.71	\$8.26	\$6.00	\$0.85	\$0.00	\$0.00	\$0.09	\$0.00	\$0.00	\$44.91	\$59.77
Field Mechanic Trainee												
1st Year	50.00	\$18.57	\$8.26	\$6.00	\$0.85	\$0.00	\$0.00	\$0.09	\$0.00	\$0.00	\$33.77	\$43.06
2nd Year	60.00	\$22.28	\$8.26	\$6.00	\$0.85	\$0.00	\$0.00	\$0.09	\$0.00	\$0.00	\$37.48	\$48.63
3rd Year	70.00	\$26.00	\$8.26	\$6.00	\$0.85	\$0.00	\$0.00	\$0.09	\$0.00	\$0.00	\$41.20	\$54.20
4th Year	80.00	\$29.71	\$8.26	\$6.00	\$0.85	\$0.00	\$0.00	\$0.09	\$0.00	\$0.00	\$44.91	\$59.77

Special Calculation Note : Other: Education & Safety \$0.09

Ratio :

For every (3) Operating Engineer Journeymen employed by the company there may be employed (1) Registered Apprentice or trainee Engineer through the referral when they are available. An apprenice, while employed as part of a crew per

Jurisdiction (* denotes special jurisdictional note) :

ADAMS, ALLEN, ASHLAND, ATHENS, AUGLAIZE, BELMONT, BROWN, BUTLER, CARROLL, CHAMPAIGN, CLARK, CLERMONT, CLINTON, COSHOCTON, CRAWFORD, DARKE, DEFIANCE,

Article VIII, paragraph 77, will not be subject to the apprenticeship ratios in this collective bargaining agreement

DELAWARE, FAIRFIELD, FAYETTE, FRANKLIN, FULTON, GALLIA, GREENE, GUERNSEY, HAMILTON, HANCOCK, HARDIN, HARRISON, HENRY, HIGHLAND, HOCKING, HOLMES, JACKSON, JEFFERSON, KNOX, LAWRENCE, LICKING, LOGAN, MADISON, MARION, MEIGS, MERCER, MIAMI, MONROE, MONTGOMERY, MORGAN, MORROW, MUSKINGUM, NOBLE, OTTAWA, PAULDING, PERRY, PICKAWAY, PIKE, PREBLE, PUTNAM, RICHLAND, ROSS, SANDUSKY, SCIOTO, SENECA, SHELBY, STARK, TUSCARAWAS, UNION, VAN WERT, VINTON, WARREN, WASHINGTON, WAYNE, WILLIAMS, WYANDOT

Special Jurisdictional Note :

Details :

**Apprentices will receive a 10% increase on top of the percentages listed above provided they are operating mobile equipment. Mechanic Trainees will receive 10% increase if required to have CDL

Class 1 - Barrier Moving Machine; Boiler Operators or Compressor Operators, when compressor or boiler is mounted on crane (Piggyback Operation); Boom Trucks (all types); Cableways Cherry Pickers; Combination - Concrete Mixers & Towers; All Concrete Pumps with Booms; Cranes (all types) Derricks (all types); Draglines Dredges (dipper, clam or suction) 3-man crew; Elevating Graders or Euclid Loaders; Floating Equipment; Gradalls; Helicopter Operators; hoisting building materials; Helicopter Winch Operators, Hoisting building materials; Hoes (All types); Hoists (with two or more drums in use); Hydraulic Gantry (lift system); Laser Finishing Machines; Lift Slab or Panel Jack Operators; Locomotives (all types); Maintenance Engineers (Mechanic and/or Welder); Mixers, paving (multiple drum); Mobile Concrete Pumps, with booms, Panelboards, (all types on site); Pile Drivers; Power Shovels; Prentice Loader; Rail Tamper (with automatic lifting and aligning device); Rotary Drills (all used on caissons for foundations and sub-structure work; Side Booms; Slip Form Pavers; Straddle Carriers (Building Construction on site); Tug Boats. Horizontal Directional Drill, Rough Terrain Fork-lift with Winch/Hoist, Laser Screed, and Like equipment; Compact Cranes, track or rubber over 4,000 pound capacity, self-erecting cranes: stationary, track or truck (all configurations) bucket trench machines (over 24 " wide).

Class 2 - Asphalt Pavers; Bobcat-type and/or skid steer loader with hoe attachment greater than 7000 lbs. Bulldozers; CMI type Equipment; Endloaders; Hydro Milling Machine; Kolman-type Loaders (Dirt Loading); Lead Greasemen; Mucking Machines; Pettibone-Rail Equipment; Power Graders; Power Scoops; Power Scrapers; Push Cats; Vermeer Type Concrete Saw; All rotomills, grinders & planers of all types. Articulating/end dumps (minus \$4.00/hour from Class 2 rate)

Class 3 - A Frames; Air Compressors, Pressurizing Shafts or Tunnels; All Asphalt Rollers; Bobcat-type and/or skid steer loader with or without attachments; Boilers (15 lbs pressure and over); All concrete Pumps (without booms with 5 inch system); Fork Lifts (except masonry); Highway Drillers - all types (with integral power); Hoists (with one drum); House Elevators (except those automatic call button controlled); Man lifts; Mud Jacks; Pressure Grouting; Pump Operators (installing or operating Well

Points or other types of Dewatering Systems); Pumps (4 inches and over discharge); Railroad Tie Inserter/Remover; Rotator (Lime-Soil Stabilizer); Submersible Pumps (4 inches and over discharge); Switch & Tie Tampers (without lifting and aligning device); Trench Machines (24 inches and under); Utility Operators; Material hoist/elevators.

Class 4 - Ballast Re-locator; Backfillers and Tampers; Batch Plant Operators; Bar and Joint Installing Machines; Bull Floats; Burlap and Curing Machines; Clefplanes; Compressors, on building construction; Concrete Spreader; Conveyors, used for handling building materials; Concrete Mixers, one bag capacity (side loader); Concrete Mixers, capacity more than one bag; Crushers; Deck Hands; Drum Fireman (in Asphalt Plant); Farm type tractors pulling attachments; Finishing Machines; Form Trenchers; Generators; Guniting Machines; Hydro-Seeders; Pavement Breakers (hydraulic or cable); Post Drivers; Post Hole Diggers; Pressure Pumps (over 1/2 inch discharge); Road Widening Trenchers; Rollers (except asphalt); All Concrete pumps (without Boom with 4 inch or smaller systems); Self-Propelled Power Spreaders; Concrete Spreaders; Self-Propelled Sub-graders; Shotcrete Machines; Tire Repairmen; Tractors, pulling sheepfoot rollers or graders; VAC/ALLS; Vibratory Compactors, with integral power; Welder Operators.

Class 5 - Boilers (less than 15 lbs. pressure); Inboard/outboard Motor Boat Launches; Light Plant Operators; Masonry Fork Lifts; Oilers/Helpers; Power Driven Heaters (oil fired); Power Scrubbers; Power Sweepers; Pumps (under 4 inch discharge); Signalmen, Submersible Pumps (under 4 inch discharge). Directional Drill Locator and Allen Screed Concrete Paver. Fueling and greasing (plus \$3.00), compact cranes; track or rubber under 4,000 pounds.

Class 6 - Master Mechanic

Class 7 - Boom & Jib 150 - 180 feet

Class 8 - Boom & Jib 180 - 249 feet

Class 9 - Boom & Jib 250 - or over

Prevailing Wage Rate Skilled Crafts

Name of Union: Operating Engineers - HevHwy Zone II

Change # : LCN01-2019fbLoc18hevhwylI

Craft : Operating Engineer Effective Date : 05/01/2019 Last Posted : 05/01/2019

	BHR		Fringe Benefit Payments					Irrevocable Fund		Total PWR	Overtime Rate	
			H&W	Pension	App Tr.	Vac.	Annuity	Other	LECET (*)			MISC (*)
Classification												
Operator Class 1	\$37.14		\$8.26	\$6.00	\$0.85	\$0.00	\$0.00	\$0.09	\$0.00	\$0.00	\$52.34	\$70.91
Class 2	\$37.02		\$8.26	\$6.00	\$0.85	\$0.00	\$0.00	\$0.09	\$0.00	\$0.00	\$52.22	\$70.73
Class 3	\$35.98		\$8.26	\$6.00	\$0.85	\$0.00	\$0.00	\$0.09	\$0.00	\$0.00	\$51.18	\$69.17
Class 4	\$34.80		\$8.26	\$6.00	\$0.85	\$0.00	\$0.00	\$0.09	\$0.00	\$0.00	\$50.00	\$67.40
Class 5	\$29.34		\$8.26	\$6.00	\$0.85	\$0.00	\$0.00	\$0.09	\$0.00	\$0.00	\$44.54	\$59.21
Class 6	\$37.39		\$8.26	\$6.00	\$0.85	\$0.00	\$0.00	\$0.09	\$0.00	\$0.00	\$52.59	\$71.28
Apprentice	Percent											
1st Year	50.00	\$18.57	\$8.26	\$6.00	\$0.85	\$0.00	\$0.00	\$0.09	\$0.00	\$0.00	\$33.77	\$43.06
2nd Year	60.00	\$22.28	\$8.26	\$6.00	\$0.85	\$0.00	\$0.00	\$0.09	\$0.00	\$0.00	\$37.48	\$48.63
3rd Year	70.00	\$26.00	\$8.26	\$6.00	\$0.85	\$0.00	\$0.00	\$0.09	\$0.00	\$0.00	\$41.20	\$54.20
4th Year	80.00	\$29.71	\$8.26	\$6.00	\$0.85	\$0.00	\$0.00	\$0.09	\$0.00	\$0.00	\$44.91	\$59.77
Field Mech Trainee Class 2												
1st year	49.85	\$18.51	\$8.26	\$6.00	\$0.85	\$0.00	\$0.00	\$0.09	\$0.00	\$0.00	\$33.71	\$42.97
2nd year	59.79	\$22.21	\$8.26	\$6.00	\$0.85	\$0.00	\$0.00	\$0.09	\$0.00	\$0.00	\$37.41	\$48.51
3rd year	69.77	\$25.91	\$8.26	\$6.00	\$0.85	\$0.00	\$0.00	\$0.09	\$0.00	\$0.00	\$41.11	\$54.07
4th year	79.75	\$29.62	\$8.26	\$6.00	\$0.85	\$0.00	\$0.00	\$0.09	\$0.00	\$0.00	\$44.82	\$59.63

Special Calculation Note : Other: Education & Safety Fund is \$0.09 per hour.

Ratio :

For every (3) Operating Engineer Journeymen employed by the company , there may be employed (1) Registered Apprentice or Trainee Engineer through the referral when they are available. An apprentice, while employed as part of a crew per Article VIII paragraph 65, will not be subject the apprenticeship ratios in this collective bargaining agreement.

Jurisdiction (* denotes special jurisdictional note) :

ADAMS, ALLEN, ASHLAND, ATHENS, AUGLAIZE, BELMONT, BROWN, BUTLER, CARROLL, CHAMPAIGN, CLARK, CLERMONT, CLINTON, COSHOCTON, CRAWFORD, DARKE, DEFIANCE, DELAWARE, FAIRFIELD, FAYETTE, FRANKLIN, FULTON, GALLIA, GREENE, GUERNSEY, HAMILTON, HANCOCK,

HARDIN, HARRISON, HENRY, HIGHLAND, HOCKING, HOLMES, HURON, JACKSON, JEFFERSON, KNOX, LAWRENCE, LICKING, LOGAN, LUCAS, MADISON, MARION, MEIGS, MERCER, MIAMI, MONROE, MONTGOMERY, MORGAN, MORROW, MUSKINGUM, NOBLE, OTTAWA, PAULDING, PERRY, PICKAWAY, PIKE, PREBLE, PUTNAM, RICHLAND, ROSS, SANDUSKY, SCIOTO, SENECA, SHELBY, STARK, TUSCARAWAS, UNION, VAN WERT, VINTON, WARREN, WASHINGTON, WAYNE, WILLIAMS, WOOD, WYANDOT

Special Jurisdictional Note :

Details :

**Apprentices will receive a 10% increase on top of the percentages listed above provided they are operating mobile equipment. Mechanic Trainees will receive 10% increase if they are required to have CDL.

Class 1 - Air Compressors on Steel Erection; Barrier Moving Machine; Boiler Operators, on Compressors or Generators, when mounted on a rig; Cableways, Combination Concrete mixers & Towers; Concrete Pumps; Concrete Plants (over 4 yd capacity); Cranes (all types, including Boom Trucks, Cherry Pickers); Derricks; Draglines, Dredgers (dipper, clam or suction); Elevating Graders or Euclid Loaders; Floating Equipment (all types); Gradalls, Helicopter Crew (Operator- hoist or winch); Hoes (all types); Hoisting Engines, on shaft or tunnel work; Hydraulic Gantry (lifting system); Industrial - Type Tractors; Jet Engine Dryers (D8 or D9), Diesel Tractors; Locomotives (standard gage); Maintenance Operators (class A); Mixers, paving (single or double drum); Mucking Machines; Multiple Scrapers; Piledriving Machines (all types); Power Shovels, Prentice Loader; Quad 9 (double pusher); Rail Tamper (with automatic lifting and aligning device); Refrigerating Machines (freezer operation); Side Booms; Slip Form Pavers; Tower Dericks; Tree Shredders; Truck Mounted Concrete Pumps; Tug Boats; Tunnel Machines and /or Mining Machines; Wheel Excavators. Rough Terrain Fork-lift with Winch/Hoist; Compact Cranes, track rubber over 4,000 pound capacity, self-erecting cranes; stationary, track or truck (all configurations) Bucket trench machines (over 24 inches wide).

Class 2 - Asphalt Pavers; Automatic Subgrade Machines, self-propelled (CMI-type); Bobcat-type and /or skid steer loader with hoe attachment greater than 7000 lbs.; Boring Machine Operators (more than 48 inches); Bulldozers; Endloaders; Hydro Milling Machine; Kolman-type Loaders (production type-dirt); Lead Greasemen; Maintenance Operators, Class B (Portage and Summit Counties only); Pettibone-Rail Equipment; Power Graders; Power Scrapers; Push Cats; Lighting and Traffic Signal Installation Equipment includes all groups or classifications; Trench Machines (24inch wide and under); Vermeer Type Concrete saw. Material Transfer Equipment (Shuttle buggy) Asphalt; All rotomills,grinders and planers of all types. Horizontal Directional Drill (Over 50,000 ft.lbs.thrust and over)

Class 3 - A-Frames; Air Compressors, on tunnel work (low Pressure); Asphalt Plant Engineers; Bobcat-type and/or skid steer loader with or without attachments; Power Boilers (15 lbs pressure and over); Highway Drills (all types); Rollers, asphalt; Pump Operators (installing or operating well Points); Pumps (4 inch and over discharge); Railroad Tie Inserter/Remover; Rotator (lime-soil Stabilizer),

Switch & Tie Tampers (without lifting and aligning device); Locomotives (narrow gage); Mixers, concrete (more than one bag capacity); Mixers, one bag capacity (side loader); Utilities Operators, (small equipment); Welding Machines; Material hoist/elevators. Articulating/straight bed end dumps if assigned (minus \$4.00 per hour).

Class 4 -Ballast Re-locator; Backfillers, Batch Plants; Bar and Joint Installing Machines; Boring Machine Operators (48 inch or less); Bull Floats; Burlap and Curing Machines; Concrete Plants (capacity 4 yd and under); Conveyors (highway); Concrete Saws (multiple); Crushers; Deckhands; Farm type tractors, with attachments (highway), except masonry; Finishing Machines; Firemen, Floating Equipment (all types); Fork Lifts (highway); Form Trenchers; Hydro Hammers; Hydro Seeders; Pavement Breakers; Plant Mixers; Post Drivers; Post Hole Diggers (power auger); Power Brush Burners; Power Form Handling Equipment; Road Widening Trenchers; Rollers (brick, grade, macadam); Self-Propelled Power Spreaders; Self-Propelled Sub-Graders; Tractors, pulling sheepsfoot rollers or graders; Steam Firemen; Vibratory Compactors, with integral power.

Class 5 - Compressors (portable, Sewer, Heavy and Highway); Generators; Inboard-Outboard Motor Boat Launches; Masonry Fork Lifts; Oilers/Helpers; Power Driven Heaters; Power Scrubbers; Power Sweepers; Pumps (under 4 inch discharge); Signalmen; Drum Fireman (in Asphalt Plant); Oil Heaters (Asphalt Plant); Tire Repairmen; VAC/ALLS; Fueling and greasing (plus \$3.00), compact cranes: track or rubber under 4,000 pounds.

Class 6 - Master Mechanic

Prevailing Wage Rate Skilled Crafts

Name of Union: Painter Local 841 Zone II

Change # : LCN01-2019fbLoc603Com.

Craft : Painter Effective Date : 10/09/2019 Last Posted : 10/09/2019

	BHR		Fringe Benefit Payments					Irrevocable Fund		Total PWR	Overtime Rate	
			H&W	Pension	App Tr.	Vac.	Annuity	Other	LECET (*)			MISC (*)
Classification												
Painter Brush Roll	\$24.70		\$6.66	\$7.17	\$0.35	\$0.00	\$0.00	\$0.00	\$0.00	\$0.00	\$38.88	\$51.23
Paperhanger	\$24.70		\$6.66	\$7.17	\$0.35	\$0.00	\$0.00	\$0.00	\$0.00	\$0.00	\$38.88	\$51.23
Spray Gun Operator of Any & All Coatings	\$25.55		\$6.66	\$7.17	\$0.35	\$0.00	\$0.00	\$0.00	\$0.00	\$0.00	\$39.73	\$52.51
Swing Scaffold, Bosum Chair & Window Jack	\$25.45		\$6.66	\$7.17	\$0.35	\$0.00	\$0.00	\$0.00	\$0.00	\$0.00	\$39.63	\$52.35
Sandblast, Painting of Standpipes, Etc. from Scaffolds, Open Structural Steel, Standpipes & Water Towers	\$25.95		\$6.66	\$7.17	\$0.35	\$0.00	\$0.00	\$0.00	\$0.00	\$0.00	\$40.13	\$53.10
Epoxy Applications	\$25.35		\$6.66	\$7.17	\$0.35	\$0.00	\$0.00	\$0.00	\$0.00	\$0.00	\$39.53	\$52.21
Synthetic Applications	\$25.95		\$6.66	\$7.17	\$0.35	\$0.00	\$0.00	\$0.00	\$0.00	\$0.00	\$40.13	\$53.10
Lead Abatement	\$25.95		\$6.66	\$7.17	\$0.35	\$0.00	\$0.00	\$0.00	\$0.00	\$0.00	\$40.13	\$53.10
Asbestos Removal	\$25.95		\$6.66	\$7.17	\$0.35	\$0.00	\$0.00	\$0.00	\$0.00	\$0.00	\$40.13	\$53.10
Apprentice	Percent											
1st 6 months	50.00	\$12.35	\$6.66	\$7.17	\$0.35	\$0.00	\$0.00	\$0.00	\$0.00	\$0.00	\$26.53	\$32.71

2nd 6 months	55.00	\$13.59	\$6.66	\$7.17	\$0.35	\$0.00	\$0.00	\$0.00	\$0.00	\$0.00	\$27.76	\$34.56
3rd 6 months	60.00	\$14.82	\$6.66	\$7.17	\$0.35	\$0.00	\$0.00	\$0.00	\$0.00	\$0.00	\$29.00	\$36.41
4th 6 months	65.00	\$16.05	\$6.66	\$7.17	\$0.35	\$0.00	\$0.00	\$0.00	\$0.00	\$0.00	\$30.23	\$38.26
5th 6 months	70.00	\$17.29	\$6.66	\$7.17	\$0.35	\$0.00	\$0.00	\$0.00	\$0.00	\$0.00	\$31.47	\$40.12
6th 6 months	75.00	\$18.52	\$6.66	\$7.17	\$0.35	\$0.00	\$0.00	\$0.00	\$0.00	\$0.00	\$32.71	\$41.97
7th 6 months	80.00	\$19.76	\$6.66	\$7.17	\$0.35	\$0.00	\$0.00	\$0.00	\$0.00	\$0.00	\$33.94	\$43.82
8th 6 months	90.00	\$22.23	\$6.66	\$7.17	\$0.35	\$0.00	\$0.00	\$0.00	\$0.00	\$0.00	\$36.41	\$47.53

Special Calculation Note : Apprentice pay based on percentage of above appropriate classification.

Ratio :

3 Journeymen to 1 Apprentice

Jurisdiction (* denotes special jurisdictional note) :

CARROLL, COSHOCTON, HOLMES, STARK, TUSCARAWAS, WAYNE

Special Jurisdictional Note :

Details :

Commercial and industrial work, performed outside the regular work day, the rate of pay shall be \$2.00 per hour above the applicable wage scale. This rate of pay is only applicable for eight – (8) hours. Additional hours shall be paid at the rate of time and one – half.

Prevailing Wage Rate Skilled Crafts

Name of Union: Painter Local 841 Zone II

Change # : LCN01-2019fbLoc603Com.

Craft : Drywall Finisher Effective Date : 10/09/2019 Last Posted : 10/09/2019

	BHR		Fringe Benefit Payments					Irrevocable Fund		Total PWR	Overtime Rate	
			H&W	Pension	App Tr.	Vac.	Annuity	Other	LECET (*)			MISC (*)
Classification												
Painter Drywall Finisher	\$25.95		\$6.66	\$7.17	\$0.35	\$0.00	\$0.00	\$0.00	\$0.00	\$0.00	\$40.13	\$53.10
Drywall Taping	\$25.95		\$6.66	\$7.17	\$0.35	\$0.00	\$0.00	\$0.00	\$0.00	\$0.00	\$40.13	\$53.10
Drywall Finisher W/Machines	\$25.95		\$6.66	\$7.17	\$0.35	\$0.00	\$0.00	\$0.00	\$0.00	\$0.00	\$40.13	\$53.10
Apprentice	Percent											
1st 6 months	50.00	\$12.98	\$6.66	\$7.17	\$0.35	\$0.00	\$0.00	\$0.00	\$0.00	\$0.00	\$27.16	\$33.64
2nd 6 months	55.00	\$14.27	\$6.66	\$7.17	\$0.35	\$0.00	\$0.00	\$0.00	\$0.00	\$0.00	\$28.45	\$35.59
3rd 6 months	60.00	\$15.57	\$6.66	\$7.17	\$0.35	\$0.00	\$0.00	\$0.00	\$0.00	\$0.00	\$29.75	\$37.53
4rd 6 months	70.00	\$18.16	\$6.66	\$7.17	\$0.35	\$0.00	\$0.00	\$0.00	\$0.00	\$0.00	\$32.35	\$41.43
5th 6 months	80.00	\$20.76	\$6.66	\$7.17	\$0.35	\$0.00	\$0.00	\$0.00	\$0.00	\$0.00	\$34.94	\$45.32
6th 6 months	90.00	\$23.35	\$6.66	\$7.17	\$0.35	\$0.00	\$0.00	\$0.00	\$0.00	\$0.00	\$37.54	\$49.21

Special Calculation Note : Apprentice pay based on percentage of above appropriate classification.

Ratio :

3 Journeymen to 1 Apprentice

Jurisdiction (* denotes special jurisdictional note) :

CARROLL, COSHOCTON, HOLMES, STARK, TUSCARAWAS, WAYNE

Special Jurisdictional Note :

Details :

Commercial and industrial work, performed outside the regular work day, the rate of pay shall be \$2.00

per hour above the applicable wage scale. This rate of pay is only applicable for eight – (8) hours. Additional hours shall be paid at the rate of time and one – half.

8th 6 Months	90.00	\$19.86	\$6.16	\$6.37	\$0.35	\$0.00	\$0.00	\$0.00	\$0.00	\$0.00	\$32.74	\$42.67

Special Calculation Note : Apprentice pay based on percentage of above classification.

Ratio :
3 Journeymen to 1 Apprentice

Jurisdiction (* denotes special jurisdictional note) :
CARROLL, COSHOCTON, HOLMES, STARK,
TUSCARAWAS, WAYNE

Special Jurisdictional Note :

Details :
Commercial and industrial work, performed outside the regular work day, the rate of pay shall be \$2.00 per hour above the applicable wage scale. This rate of pay is only applicable for eight – (8) hours. Additional hours shall be paid at the rate of time and one – half.

Special Jurisdictional Note :

Details :

Top Helper: Shall perform the responsibilities of a Helper and be responsible for the setup, break down, safety and quality of the company's product.

Helper : Shall be responsible for performing tasks in refinishing, compliance with safety procedures, setting up and breaking down job sites, scaffolding and swing stages and preparing surfaces for refinishing including but not limited to, masking and stripping and cleaning, oxidizing, polishing and scratch removal on various surfaces

Class A Workers: Less than 1 Year of Service.

Class B Workers: More than 1 and less than 8 Years of Service.

Class C Workers: More than 8 Years of Service.

Metal Polisher Scope of Work: Polishing, buffing, stripping, coloring, lacquering, spraying, cleaning and maintenance of ornamental and architectural metals, iron, bronze, nickel, aluminum and stainless steel and in metal specialty work, various stone finishes, stone specialty work and any other work pertaining to the finishing of metal, stones, woods, and any window washing/cleaning done in conjunction with this work, using chemicals, solvents, coatings and hand applied lacquer thinner, removing scratches from mirror finished metals, burnishing of bronze, statuary finishes on exterior and interior surfaces and the use of all tools required to perform such work, including but not limited to polishes, spray equipment and scaffolding.

Swing State Rate: All work on scaffold 4 sections or higher, including any boom lifts and swing stage scaffolds including the rigging and derigging of hanging/suspended swing stage systems and rappelling/bolson chair work, ADD \$1.50 per hour.

4000 hrs 50% plus (\$4.46 h&w)+(\$1.00 pension)+(\$0.25 apprentice training) + vacation \$0.37
5000 hrs 70% plus (\$4.46 h&w)+(\$1.00 pension)+(\$0.25 apprentice training) + vacation \$0.37
6000 hrs 85% plus (\$4.46 h&w)+(\$1.00 pension)+(\$0.25 apprentice training) + vacation \$0.37
7000 hrs 90% plus (\$4.46 h&w)+(\$1.00 pension)+(\$0.25 apprentice training) + vacation \$0.37

Ratio :

Jurisdiction (* denotes special jurisdictional note) :

ASHLAND, ASHTABULA, CUYAHOGA, ERIE,
GEAUGA, LAKE, LORAIN, MEDINA,
PORTAGE, RICHLAND, STARK, SUMMIT

Special Jurisdictional Note :

Details :

Sign and display work shall include but not limited: to the making and installation of all signs and servicing of the same, lettering and pictorial work of any kind, including vinyl signs and vinyl substrates and the preparing for the finishing of same, be it by hand, brush, roller, spray, mechanical or computer aided and by any other method or process pertaining to same: they shall have control of all branches, methods and processes of screen process work: tube bending and display work such as creating, building and finishing of all display matter and its related operations used for advertising purposes, including all lettering whether it be done by hand, mechanical or computer aided or by any other method or process pertaining to same: the construction, erection and maintenance of all billboards and all communication advertising.

Prevailing Wage Rate Skilled Crafts

Name of Union: Painter Local 639 Zone 2 Sign

Change # : LCN01-2016fbLoc639

Craft : Painter Effective Date : 08/03/2016 Last Posted : 08/03/2016

Classification	BHR	Fringe Benefit Payments						Irrevocable Fund		Total PWR	Overtime Rate
		H&W	Pension	App Tr.	Vac.	Annuity	Other	LECET (*)	MISC (*)		
Painter Sign Journeyman Tech/Team Leader Class A	\$21.25	\$1.33	\$0.14	\$0.00	\$0.00	\$0.00	\$0.57	\$0.00	\$0.00	\$23.29	\$33.92
Painter Sign Journeyman Tech/Team Leader Class B	\$21.25	\$1.33	\$0.14	\$0.00	\$0.41	\$0.00	\$0.57	\$0.00	\$0.00	\$23.70	\$34.32
Painter Sign Journeyman Tech/Team Leader Class C	\$21.25	\$1.33	\$0.14	\$0.00	\$0.82	\$0.00	\$0.57	\$0.00	\$0.00	\$24.11	\$34.74
Painter Sign Journeyman Tech/Team Leader Class D	\$21.25	\$1.33	\$0.14	\$0.00	\$1.23	\$0.00	\$0.57	\$0.00	\$0.00	\$24.52	\$35.14
Sign Journeyman Class A	\$20.98	\$1.33	\$0.14	\$0.00	\$0.00	\$0.00	\$0.56	\$0.00	\$0.00	\$23.01	\$33.50
Sign Journeyman Class B	\$20.98	\$1.33	\$0.14	\$0.00	\$0.40	\$0.00	\$0.56	\$0.00	\$0.00	\$23.41	\$33.90
Sign Journeyman Class C	\$20.98	\$1.33	\$0.14	\$0.00	\$0.81	\$0.00	\$0.56	\$0.00	\$0.00	\$23.82	\$34.31
Sign Journeyman Class D	\$20.98	\$1.33	\$0.14	\$0.00	\$1.21	\$0.00	\$0.56	\$0.00	\$0.00	\$24.22	\$34.71
Tech Sign Fabrication/ Erector Class A	\$15.90	\$1.33	\$0.14	\$0.00	\$0.00	\$0.00	\$0.43	\$0.00	\$0.00	\$17.80	\$25.75
Tech Sign Fabrication/ Erector Class B	\$15.90	\$1.33	\$0.14	\$0.00	\$0.31	\$0.00	\$0.43	\$0.00	\$0.00	\$18.11	\$26.06
Tech Sign Fabrication/ Erector Class C	\$15.90	\$1.33	\$0.14	\$0.00	\$0.61	\$0.00	\$0.43	\$0.00	\$0.00	\$18.41	\$26.36
Tech Sign Fabrication/ Erector	\$15.90	\$1.33	\$0.14	\$0.00	\$0.92	\$0.00	\$0.43	\$0.00	\$0.00	\$18.72	\$26.67

MERCER, MONROE, MORROW, NOBLE,
OTTAWA, PAULDING, PIKE, PORTAGE,
PUTNAM, RICHLAND, SANDUSKY, SENECA,
SHELBY, STARK, SUMMIT, TRUMBULL,
TUSCARAWAS, VAN WERT, WASHINGTON,
WAYNE, WILLIAMS, WOOD, WYANDOT

Special Jurisdictional Note :

Details :

3 Journeymen to 1 Apprentice

CARROLL, COSHOCTON, HOLMES, KNOX,
STARK, TUSCARAWAS, WAYNE

Special Jurisdictional Note :

Details :

Prevailing Wage Rate Skilled Crafts

Name of Union: Plumber Pipefitter Local 94

Change # : LCN01-2018fbLoc94

Craft : Plumber/Pipefitter Effective Date : 08/15/2018 Last Posted : 08/15/2018

	BHR	Fringe Benefit Payments						Irrevocable Fund		Total PWR	Overtime Rate	
		H&W	Pension	App Tr.	Vac.	Annuity	Other	LECET (*)	MISC (*)			
Classification												
Plumber Pipefitter	\$35.28	\$7.48	\$5.49	\$0.72	\$0.00	\$5.55	\$0.19	\$0.00	\$0.00	\$54.71	\$72.35	
Apprentice Hired Before 05-01-2017												
1st 6 Months	\$14.11	\$7.48	\$0.00	\$0.72	\$0.00	\$1.76	\$0.19	\$0.00	\$0.00	\$24.26	\$31.32	
2nd 6 Months	\$15.88	\$7.48	\$0.00	\$0.72	\$0.00	\$1.76	\$0.19	\$0.00	\$0.00	\$26.03	\$33.97	
3rd 6 months	\$17.64	\$7.48	\$0.50	\$0.72	\$0.00	\$1.76	\$0.19	\$0.00	\$0.00	\$28.29	\$37.11	
4th 6 Months	\$19.40	\$7.48	\$0.50	\$0.72	\$0.00	\$1.76	\$0.19	\$0.00	\$0.00	\$30.05	\$39.75	
5th 6 Months	\$21.17	\$7.48	\$0.50	\$0.72	\$0.00	\$1.76	\$0.19	\$0.00	\$0.00	\$31.82	\$42.40	
6th 6 months	\$22.93	\$7.48	\$0.50	\$0.72	\$0.00	\$1.76	\$0.19	\$0.00	\$0.00	\$33.58	\$45.04	
7th 6 Months	\$26.46	\$7.48	\$0.50	\$0.72	\$0.00	\$1.76	\$0.19	\$0.00	\$0.00	\$37.11	\$50.34	
8th 6 Months	\$28.22	\$7.48	\$0.50	\$0.72	\$0.00	\$1.76	\$0.19	\$0.00	\$0.00	\$38.87	\$52.98	
9th 6 Months	\$29.99	\$7.48	\$0.50	\$0.72	\$0.00	\$1.76	\$0.19	\$0.00	\$0.00	\$40.64	\$55.64	
10th 6 Months	\$31.75	\$7.48	\$0.50	\$0.72	\$0.00	\$1.76	\$0.19	\$0.00	\$0.00	\$42.40	\$58.28	
Apprentice If Hired After 5-01-2017	Percent											
1st Year	40.00	\$14.11	\$7.48	\$0.00	\$0.72	\$0.00	\$2.65	\$0.19	\$0.00	\$0.00	\$25.15	\$32.21

2nd Yeat	50.00	\$17.64	\$7.48	\$0.50	\$0.72	\$0.00	\$2.64	\$0.19	\$0.00	\$0.00	\$29.17	\$37.99
3rd Year	60.00	\$21.17	\$7.48	\$0.50	\$0.72	\$0.00	\$2.64	\$0.19	\$0.00	\$0.00	\$32.70	\$43.28
4th Year	70.00	\$24.70	\$7.48	\$0.74	\$0.72	\$0.00	\$4.16	\$0.19	\$0.00	\$0.00	\$37.99	\$50.33
5th Year	80.00	\$28.22	\$7.48	\$0.75	\$0.72	\$0.00	\$4.16	\$0.19	\$0.00	\$0.00	\$41.52	\$55.64

Special Calculation Note : Other is Industry and International Training Fund.

Ratio :

- 1 Journeymen to 2 Apprentice
- 4 Journeymen to 3 Apprentice
- 6 Journeymen to 4 Apprentice
- 9 Journeymen to 5 Apprentice

Jurisdiction (* denotes special jurisdictional note) :

CARROLL*, STARK, WAYNE

3 Journeyman to 1 Apprentice Thereafter

Special Jurisdictional Note : In Carroll County the following townships are included: Ross, Monroe, Union, Lee, Orange, Perry and London.

Details :

Prevailing Wage Rate Skilled Crafts

Name of Union: Roofer Local 88

Change # : LCN01-2019fbLoc88

Craft : Roofer Effective Date : 06/19/2019 Last Posted : 06/19/2019

	BHR		Fringe Benefit Payments					Irrevocable Fund		Total PWR	Overtime Rate	
			H&W	Pension	App Tr.	Vac.	Annuity	Other	LECET (*)			MISC (*)
Classification												
Roofer	\$26.55		\$8.72	\$8.39	\$0.30	\$0.00	\$0.94	\$0.15	\$0.00	\$0.00	\$45.05	\$58.32
HELPERS												
Helper -500 Hrs. 1st 6 months	\$14.87		\$2.25	\$0.00	\$0.30	\$0.00	\$0.94	\$0.15	\$0.00	\$0.00	\$18.51	\$25.94
Helper -500 Hrs. 2nd 6 months	\$16.46		\$8.72	\$8.39	\$0.30	\$0.00	\$0.94	\$0.15	\$0.00	\$0.00	\$34.96	\$43.19
2nd year Helper	\$18.05		\$8.72	\$8.39	\$0.30	\$0.00	\$0.94	\$0.15	\$0.00	\$0.00	\$36.55	\$45.57
3rd year Helper	\$19.65		\$8.72	\$8.39	\$0.30	\$0.00	\$0.94	\$0.15	\$0.00	\$0.00	\$38.15	\$47.97
4th year Helper	\$21.24		\$8.72	\$8.39	\$0.30	\$0.00	\$0.94	\$0.15	\$0.00	\$0.00	\$39.74	\$50.36
5th year Helper	\$22.83		\$8.72	\$8.39	\$0.30	\$0.00	\$0.94	\$0.15	\$0.00	\$0.00	\$41.33	\$52.74
6th year Helper	\$24.43		\$8.72	\$8.39	\$0.30	\$0.00	\$0.94	\$0.15	\$0.00	\$0.00	\$42.93	\$55.14
Apprentice	Percent											
1st 6 months w/500 hrs	56.00	\$14.87	\$8.72	\$8.39	\$0.30	\$0.00	\$0.94	\$0.15	\$0.00	\$0.00	\$33.37	\$40.80
2nd 6 months w/500 hrs	62.00	\$16.46	\$8.72	\$8.39	\$0.30	\$0.00	\$0.94	\$0.15	\$0.00	\$0.00	\$34.96	\$43.19
3rd 6 months w/500 hrs	68.00	\$18.05	\$8.72	\$8.39	\$0.30	\$0.00	\$0.94	\$0.15	\$0.00	\$0.00	\$36.55	\$45.58
4th 6 months w/500 hrs	74.00	\$19.65	\$8.72	\$8.39	\$0.30	\$0.00	\$0.94	\$0.15	\$0.00	\$0.00	\$38.15	\$47.97

5th 6 months w/500 hrs	80.00	\$21.24	\$8.72	\$8.39	\$0.30	\$0.00	\$0.94	\$0.15	\$0.00	\$0.00	\$39.74	\$50.36
6th 6 months w/500 hrs	86.00	\$22.83	\$8.72	\$8.39	\$0.30	\$0.00	\$0.94	\$0.15	\$0.00	\$0.00	\$41.33	\$52.75
7th 6 months w/500 hrs	92.00	\$24.43	\$8.72	\$8.39	\$0.30	\$0.00	\$0.94	\$0.15	\$0.00	\$0.00	\$42.93	\$55.14
8th 6 months w/500 hrs	100.00	\$26.55	\$8.72	\$8.39	\$0.30	\$0.00	\$0.94	\$0.15	\$0.00	\$0.00	\$45.05	\$58.32

Special Calculation Note : Roofers working in any form of coal tar pitch, whether hot or cold, installing and/or removing will be paid \$.25 more per hour.

Other \$0.15 is for C.I.D.B.

Ratio :

No helper shall be used on any one job unless 1 Journeymen, and 1 Apprentices are working on said job .One (1) Journeymen to One (1) Apprentice to One (1) Helper

Jurisdiction (* denotes special jurisdictional note) :

ASHLAND, CARROLL, COSHOCTON, CRAWFORD, HOLMES, HURON, LORAIN*, MEDINA, PORTAGE, RICHLAND, STARK, SUMMIT, TUSCARAWAS, WAYNE

Special Jurisdictional Note : In Lorain County (South of the Turnpike)

Details :

Prevailing Wage Rate Skilled Crafts

Name of Union: Sheet Metal Local 33 (Akron)

Change # : LCN02-2019fbLoc33Akron

Craft : Sheet Metal Worker Effective Date : 08/01/2019 Last Posted : 07/31/2019

	BHR	Fringe Benefit Payments						Irrevocable Fund		Total PWR	Overtime Rate
		H&W	Pension	App Tr.	Vac.	Annuity	Other	LECET (*)	MISC (*)		
Classification											
Sheet Metal Worker	\$31.72	\$8.00	\$12.89	\$1.21	\$0.00	\$6.00	\$0.00	\$0.00	\$0.00	\$59.82	\$75.68
Industrial Door	\$22.36	\$6.96	\$5.33	\$0.17	\$0.00	\$1.87	\$0.00	\$0.00	\$0.00	\$36.69	\$47.87
Apprentice Helper Trainee											
1st 60 Days Probationary Period	\$11.63	\$0.00	\$0.00	\$0.00	\$0.00	\$0.00	\$0.00	\$0.00	\$0.00	\$11.63	\$17.44
2nd Year	\$12.97	\$6.96	\$1.84	\$0.17	\$0.00	\$1.25	\$0.00	\$0.00	\$0.00	\$23.19	\$29.68
3rd Year	\$15.20	\$6.96	\$1.84	\$0.17	\$0.00	\$1.40	\$0.00	\$0.00	\$0.00	\$25.57	\$33.17
4th Year	\$16.32	\$6.96	\$1.84	\$0.17	\$0.00	\$1.48	\$0.00	\$0.00	\$0.00	\$26.77	\$34.93
5th Year	\$17.89	\$6.96	\$1.84	\$0.17	\$0.00	\$1.58	\$0.00	\$0.00	\$0.00	\$28.44	\$37.39
5th Year	\$19.23	\$6.96	\$1.84	\$0.17	\$0.00	\$1.67	\$0.00	\$0.00	\$0.00	\$29.87	\$39.49
Apprentice	Percent										
Apprentice											
1st year	45.00	\$14.27	\$8.00	\$3.47	\$0.17	\$0.00	\$0.00	\$0.00	\$0.00	\$25.91	\$33.05
2nd year	50.00	\$15.86	\$8.00	\$4.62	\$1.21	\$0.00	\$3.00	\$0.00	\$0.00	\$32.69	\$40.62
3rd year	55.00	\$17.45	\$8.00	\$5.00	\$1.21	\$0.00	\$3.00	\$0.00	\$0.00	\$34.66	\$43.38
4th year	65.00	\$20.62	\$8.00	\$5.77	\$1.21	\$0.00	\$3.00	\$0.00	\$0.00	\$38.60	\$48.91
5th year	80.00	\$25.38	\$8.00	\$6.93	\$1.21	\$0.00	\$3.00	\$0.00	\$0.00	\$44.52	\$57.20

Special Calculation Note : No special calculations for this skilled craft wage rate are required at this time.

Ratio :

- 1 Journeymen to 1 Apprentice
- 2 Journeymen to 1 Apprentice
- 3 Journeymen to 2 Apprentice
- 4 Journeymen to 2 Apprentice

Jurisdiction (* denotes special jurisdictional note) :

- ASHLAND, CARROLL, COSHOCTON,
- CRAWFORD, HOLMES, MEDINA, PORTAGE,
- RICHLAND, STARK, SUMMIT, TUSCARAWAS,
- WAYNE

5-7 Journeymen to 3 Apprentice
8-10 Journeymen to 4 Apprentice
11-13 Journeymen to 5 Apprentice
14, 15 Journeymen to 6 Apprentice
and maintaining a three to one apprentice ratio
thereafter.

Special Jurisdictional Note :

Details :

Scope of Work: This Agreement covers the rates of pay and conditions of employment of all employees of the Employer engaged in, but not limited to, the a) manufacture, fabrication, assembling, handling, erection, installation, dismantling, conditioning, adjustment, alteration, repairing and servicing of all ferrous or non-ferrous metal work and all other materials used in lieu thereof and of all HVAC systems, air-veyor systems, exhaust systems, and air handling systems regardless of material used, including the setting of all equipment and all reinforcements in connection therewith; (b) all lagging over insulation and all duct-lining; (c) testing, servicing, and balancing of all air-handling equipment and duct work; (d) the preparation of all shop and field sketches, whether manually drawn or computer assisted, used in fabrication and erection, including those taken from original architectural and engineering drawings or sketches, and (e) metal roofing; and (f) all other work included in the jurisdictional claims of Sheet Metal Worker's International Association.

Industrial Door-Installation and service of overhead doors roll up doors, docks and dock leveling.

Prevailing Wage Rate Skilled Crafts

Name of Union: Sheet Metal Local 33 (Akron) Decking

Change # : CN01-2009Loc33(Akron)Deck

Craft : Sheet Metal Worker Effective Date : 09/24/2009 Last Posted : 09/24/2009

	BHR		Fringe Benefit Payments					Irrevocable Fund		Total PWR	Overtime Rate	
			H&W	Pension	App Tr.	Vac.	Annuity	Other	LECET (*)			MISC (*)
Classification												
Sheet Metal Worker Decking & Siding	\$20.06		\$6.31	\$6.35	\$0.38	\$0.00	\$0.00	\$0.98			\$34.08	\$44.11
Decking & Siding Specialty Trainees	Percent											
1st 30 days	64.25	\$12.89	\$0.00	\$0.00	\$0.00	\$0.00	\$0.00	\$0.00			\$12.89	\$19.33
2nd thru 6th months	64.25	\$12.89	\$6.31	\$6.35	\$0.00	\$0.00	\$0.00	\$0.00			\$25.55	\$31.99
7th thru 12th months	64.28	\$12.89	\$6.31	\$6.35	\$0.38	\$0.00	\$0.00	\$0.98			\$26.91	\$33.36
2nd year	78.56	\$15.76	\$6.31	\$6.35	\$0.38	\$0.00	\$0.00	\$0.98			\$29.78	\$37.66

Special Calculation Note : No special calculations for this skilled craft wage rate are required at this time.

Ratio : **Jurisdiction (* denotes special jurisdictional note) :**

3 Journeymen To 1 Apprentice

ASHLAND, CARROLL, COSHOCTON,
CRAWFORD, HOLMES, MEDINA, PORTAGE,
RICHLAND, STARK, SUMMIT, TUSCARAWAS,
WAYNE

Special Jurisdictional Note :

Details :

Work but not limited to:Exterior application of manufactured and/or job site fabricated metal decking, siding and exterior appurtenances thereto. The erection of pre-engineered metal buildings, pre-manufactured gas stations and appurtenances thereto. The installation of metal roofs and appurtenances. The erection and/or job site fabrication of draft or fire curtains and appurtenances thereto.

Prevailing Wage Rate Skilled Crafts

Name of Union: Sprinkler Fitter Local 669

Change # : LCN01-2019fbLoc669

Craft : Sprinkler Fitter Effective Date : 04/03/2019 Last Posted : 04/03/2019

	BHR		Fringe Benefit Payments					Irrevocable Fund		Total PWR	Overtime Rate	
			H&W	Pension	App Tr.	Vac.	Annuity	Other	LECET (*)			MISC (*)
Classification												
Sprinkler Fitter	\$37.78		\$10.02	\$6.60	\$0.52	\$0.00	\$6.41	\$0.00	\$0.00	\$0.00	\$61.33	\$80.22
Apprentice Indentured after April 1, 2013	Percent											
CILASS 1	46.53	\$17.58	\$7.75	\$0.00	\$0.52	\$0.00	\$0.00	\$0.00	\$0.00	\$0.00	\$25.85	\$34.64
CLASS 2	51.73	\$19.54	\$7.75	\$0.00	\$0.52	\$0.00	\$0.00	\$0.00	\$0.00	\$0.00	\$27.81	\$37.59
CLASS 3	56.23	\$21.24	\$10.02	\$6.60	\$0.52	\$0.00	\$0.90	\$0.00	\$0.00	\$0.00	\$39.28	\$49.91
CLASS 4	61.38	\$23.19	\$10.02	\$6.60	\$0.52	\$0.00	\$0.90	\$0.00	\$0.00	\$0.00	\$41.23	\$52.82
CLASS 5	66.58	\$25.15	\$10.02	\$6.60	\$0.52	\$0.00	\$1.15	\$0.00	\$0.00	\$0.00	\$43.44	\$56.02
CLASS 6	71.73	\$27.10	\$10.02	\$6.60	\$0.52	\$0.00	\$1.15	\$0.00	\$0.00	\$0.00	\$45.39	\$58.94
CLASS 7	76.90	\$29.05	\$10.02	\$6.60	\$0.52	\$0.00	\$1.15	\$0.00	\$0.00	\$0.00	\$47.34	\$61.87
CLASS 8	82.08	\$31.01	\$10.02	\$6.60	\$0.52	\$0.00	\$1.15	\$0.00	\$0.00	\$0.00	\$49.30	\$64.80
CLASS 9	87.25	\$32.96	\$10.02	\$6.60	\$0.52	\$0.00	\$1.15	\$0.00	\$0.00	\$0.00	\$51.25	\$67.73
CLASS 10	92.40	\$34.91	\$10.02	\$6.60	\$0.52	\$0.00	\$1.15	\$0.00	\$0.00	\$0.00	\$53.20	\$70.65

Special Calculation Note : No special calculations for this skilled craft wage rate are required at this time.

Ratio :

1 Journeyman to 1 Apprentice

Jurisdiction (* denotes special jurisdictional note) :

ADAMS, ALLEN, ASHLAND, ASHTABULA, ATHENS, AUGLAIZE, BELMONT, BROWN, BUTLER, CARROLL, CHAMPAIGN, CLARK, CLERMONT, CLINTON, COLUMBIANA, COSHOCTON, CRAWFORD, DARKE, DEFIANCE, DELAWARE, ERIE, FAIRFIELD, FAYETTE, FRANKLIN, FULTON, GALLIA, GREENE, GUERNSEY, HAMILTON, HANCOCK, HARDIN, HARRISON, HENRY, HIGHLAND, HOCKING, HOLMES, HURON, JACKSON, JEFFERSON, KNOX, LAWRENCE,

LICKING, LOGAN, LUCAS, MADISON,
MAHONING, MARION, MEDINA, MEIGS,
MERCER, MIAMI, MONROE, MONTGOMERY,
MORGAN, MORROW, MUSKINGUM, NOBLE,
OTTAWA, PAULDING, PERRY, PICKAWAY,
PIKE, PORTAGE, PREBLE, PUTNAM,
RICHLAND, ROSS, SANDUSKY, SCIOTO,
SENECA, SHELBY, STARK, SUMMIT,
TRUMBULL, TUSCARAWAS, UNION, VAN
WERT, VINTON, WARREN, WASHINGTON,
WAYNE, WILLIAMS, WOOD, WYANDOT

Special Jurisdictional Note :

Details :

Sprinkler Fitter work shall consist of the installation, dismantling, maintenance, repairs, adjustments, and corrections of all fire protection and fire control systems including the unloading, handling by hand, power equipment and installation of all piping or tubing, appurtenances and equipment pertaining thereto, including both overhead and underground water mains, fire hydrants and hydrant mains, standpipes and hose connections to sprinkler systems used in connection with sprinkler and alarm systems. Also all tanks and pumps connected thereto, also included shall be CO-2 and Cardox Systems, Dry Chemical Systems, Foam Systems and all other fire protection systems.

Prevailing Wage Rate Skilled Crafts

**Name of Union: Truck Driver Bldg & HevHwy Class 1
Locals 20,40,92,92b,100,175,284,438,377,637,908,957**

Change # : LCON1-2019fbBldgHevHwy

Craft : Truck Driver Effective Date : 09/11/2019 Last Posted : 09/11/2019

	BHR		Fringe Benefit Payments					Irrevocable Fund		Total PWR	Overtime Rate	
			H&W	Pension	App Tr.	Vac.	Annuity	Other	LECET (*)			MISC (*)
Classification												
Truck Driver CLASS 1 4 wheel service, dump, and batch trucks, Oil Distributor - Asphalt Distributor-Tandems	\$28.04		\$7.00	\$7.90	\$0.20	\$0.00	\$0.00	\$0.00	\$0.00	\$0.00	\$43.14	\$57.16
Apprentice	Percent											
First 6 months	80.00	\$22.43	\$7.00	\$7.90	\$0.20	\$0.00	\$0.00	\$0.00	\$0.00	\$0.00	\$37.53	\$48.75
7-12 months	85.00	\$23.83	\$7.00	\$7.90	\$0.20	\$0.00	\$0.00	\$0.00	\$0.00	\$0.00	\$38.93	\$50.85
13-18 months	90.00	\$25.24	\$7.00	\$7.90	\$0.20	\$0.00	\$0.00	\$0.00	\$0.00	\$0.00	\$40.34	\$52.95
19-24 months	95.00	\$26.64	\$7.00	\$7.90	\$0.20	\$0.00	\$0.00	\$0.00	\$0.00	\$0.00	\$41.74	\$55.06
25-30 months	100.00	\$28.04	\$7.00	\$7.90	\$0.20	\$0.00	\$0.00	\$0.00	\$0.00	\$0.00	\$43.14	\$57.16

Special Calculation Note : No special calculations for this skilled craft wage rate are required at this time.

Ratio :

3 Journeymen to 1 Apprentice per company/project

Jurisdiction (* denotes special jurisdictional note) :

ADAMS, ALLEN, ASHLAND, ASHTABULA, ATHENS, AUGLAIZE, BELMONT, BROWN, BUTLER, CARROLL, CHAMPAIGN, CLARK, CLERMONT, CLINTON, COLUMBIANA, COSHOCTON, CRAWFORD, DARKE, DEFIANCE, DELAWARE, ERIE, FAIRFIELD,

FAYETTE, FRANKLIN, FULTON, GALLIA,
GREENE, GUERNSEY, HAMILTON,
HANCOCK, HARDIN, HARRISON, HENRY,
HIGHLAND, HOCKING, HOLMES, HURON,
JACKSON, JEFFERSON, KNOX, LAWRENCE,
LICKING, LOGAN, LORAIN, LUCAS,
MADISON, MAHONING, MARION, MEDINA,
MEIGS, MERCER, MIAMI, MONROE,
MONTGOMERY, MORGAN, MORROW,
MUSKINGUM, NOBLE, OTTAWA, PAULDING,
PERRY, PICKAWAY, PIKE, PORTAGE, PREBLE,
PUTNAM, RICHLAND, ROSS, SANDUSKY,
SCIOTO, SENECA, SHELBY, STARK, SUMMIT,
TRUMBULL, TUSCARAWAS, UNION, VAN
WERT, VINTON, WARREN, WASHINGTON,
WAYNE, WILLIAMS, WOOD, WYANDOT

Special Jurisdictional Note :

Details :

** Asphalt - Oil spray bar man when operating from cab shall receive \$0.20 cents per hour above their Basic Hourly Rate.

Prevailing Wage Rate Skilled Crafts

**Name of Union: Truck Driver Bldg & HevHwy Class 2
Locals 20,40,92,92b,100,175,284,438,377,637,908,957**

Change # : LCRO1-2019-fbBldgHevHwy

Craft : Truck Driver Effective Date : 10/16/2019 Last Posted : 10/16/2019

	BHR		Fringe Benefit Payments					Irrevocable Fund		Total PWR	Overtime Rate	
			H&W	Pension	App Tr.	Vac.	Annuity	Other	LECET (*)			MISC (*)
Classification												
Truck Driver CLASS 2 Tractor Trailer-Semi Tractor Trucks-Pole Trailers-Ready Mix Trucks-Fuel Trucks- Asphalt-Oil Spray bar men- 5 Axle & Over -Belly Dumps-End Dumps-Articulated Dump Trucks- Low boys-Heavy duty Equipment(irrespective of load carried) when used exclusively for transportation-Truck Mechanics (when needed)	\$28.46		\$7.00	\$7.90	\$0.20	\$0.00	\$0.00	\$0.00	\$0.00	\$0.00	\$43.56	\$57.79
Apprentice	Percent											
First 6 months	80.00	\$22.77	\$7.00	\$7.90	\$0.20	\$0.00	\$0.00	\$0.00	\$0.00	\$0.00	\$37.87	\$49.25
7-12 months	85.00	\$24.19	\$7.00	\$7.90	\$0.20	\$0.00	\$0.00	\$0.00	\$0.00	\$0.00	\$39.29	\$51.39
13-18 months	90.00	\$25.61	\$7.00	\$7.90	\$0.20	\$0.00	\$0.00	\$0.00	\$0.00	\$0.00	\$40.71	\$53.52
19-24 months	95.00	\$27.04	\$7.00	\$7.90	\$0.20	\$0.00	\$0.00	\$0.00	\$0.00	\$0.00	\$42.14	\$55.66
25-30 months	100.00	\$28.46	\$7.00	\$7.90	\$0.20	\$0.00	\$0.00	\$0.00	\$0.00	\$0.00	\$43.56	\$57.79

Special Calculation Note : No special calculations for this skilled craft wage rate are required at this time.

Ratio :

3 Journeymen to 1 Apprentice

Jurisdiction (* denotes special jurisdictional note) :

ADAMS, ALLEN, ASHLAND, ASHTABULA, ATHENS, AUGLAIZE, BELMONT, BROWN, BUTLER, CARROLL, CHAMPAIGN, CLARK, CLERMONT, CLINTON, COLUMBIANA, COSHOCTON, CRAWFORD, DARKE, DEFIANCE, DELAWARE, ERIE, FAIRFIELD,

FAYETTE, FRANKLIN, FULTON, GALLIA,
GREENE, GUERNSEY, HAMILTON,
HANCOCK, HARDIN, HARRISON, HENRY,
HIGHLAND, HOCKING, HOLMES, HURON,
JACKSON, JEFFERSON, KNOX, LAWRENCE,
LICKING, LOGAN, LORAIN, LUCAS,
MADISON, MAHONING, MARION, MEDINA,
MEIGS, MERCER, MIAMI, MONROE,
MONTGOMERY, MORGAN, MORROW,
MUSKINGUM, NOBLE, OTTAWA, PAULDING,
PERRY, PICKAWAY, PIKE, PORTAGE, PREBLE,
PUTNAM, RICHLAND, ROSS, SANDUSKY,
SCIOTO, SENECA, SHELBY, STARK, SUMMIT,
TRUMBULL, TUSCARAWAS, UNION, VAN
WERT, VINTON, WARREN, WASHINGTON,
WAYNE, WILLIAMS, WOOD, WYANDOT

Special Jurisdictional Note :

Details :

** Asphalt - Oil spray bar man when operating from cab shall receive \$0.20 cents per hour above their Basic Hourly Rate.

Appendix B

47TH ST NW STORM SEWER SYSTEM FLOW SUMMARY: 2-10 YEAR STORM EVENTS															
Storm Sewer System		From USGS StreamStats data													
Description	Estimated Capacity	Approximate Drainage Area			Estimated Flow (Q) Based on Average Recurrence Interval (Years)										
	(cfs)	Point of Evaluation	(Acres)	Q(2)				Q(5)				Q(10)			
				(cfs)	(gpm)	% of pipe full flow	Flow depth in pipe (in)	(cfs)	(gpm)	% of pipe full flow	Flow depth in pipe (in)	(cfs)	(gpm)	% of pipe full flow	Flow depth in pipe (in)
48" CMP Stm Swr along 49th St NW, from Cloister Ave to Cleveland Ave	52	49th St NW at Carlton Ave (see StreamStats Report)	98	15	6,777	29	17.8	27	12,118	52	24.6	35	15,844	68	28.9

47TH ST NW STORM SEWER SYSTEM FLOW SUMMARY: 25-100 YEAR STORM EVENTS															
Storm Sewer System		From USGS StreamStats data													
Description	Estimated Capacity	Approximate Drainage Area			Estimated Flow (Q) Based on Average Recurrence Interval (Years)										
	(cfs)	Point of Evaluation	(Acres)	Q(25)				Q(50)				Q(100)			
				(cfs)	(gpm)	% of pipe full flow	Flow depth in pipe (in)	(cfs)	(gpm)	% of pipe full flow	Flow depth in pipe (in)	(cfs)	(gpm)	% of pipe full flow	Flow depth in pipe (in)
48" CMP Stm Swr along 49th St NW, from Cloister Ave to Cleveland Ave	52	49th St NW at Carlton Ave (see StreamStats Report)	98	46	20,781	89	35.2	54	24,102	100	48.0	61	27,513	100	48.0

47TH ST NW STORM SEWER SYSTEM FLOW SUMMARY: PARTIAL FLOWS														
Storm Sewer System		Approximate Drainage Area			Estimated Low Flow (Constant)				1/4 of estimated pipe capacity		1/3 of estimated pipe capacity		1/2 of estimated pipe capacity	
Description	Estimated Capacity	Point of Evaluation	(Acres)	(cfs)	(gpm)	% of pipe full flow	Flow depth in pipe (in)	(cfs)	(gpm)	(cfs)	(gpm)	(cfs)	(gpm)	
	(cfs)													
48" CMP Stm Swr along 49th St NW, from Cloister Ave to Cleveland Ave	52	49th St NW at Carlton Ave (see StreamStats Report)	98	0.000	0	0.000	0.0	13	5,835	17	7,772	26	11,670	

Appendix B

StreamStats Report

Region ID: OH
 Workspace ID: OH20180907153232884000
 Clicked Point (Latitude, Longitude): 40.85321, -81.38854
 Time: 2018-09-07 11:32:46 -0400

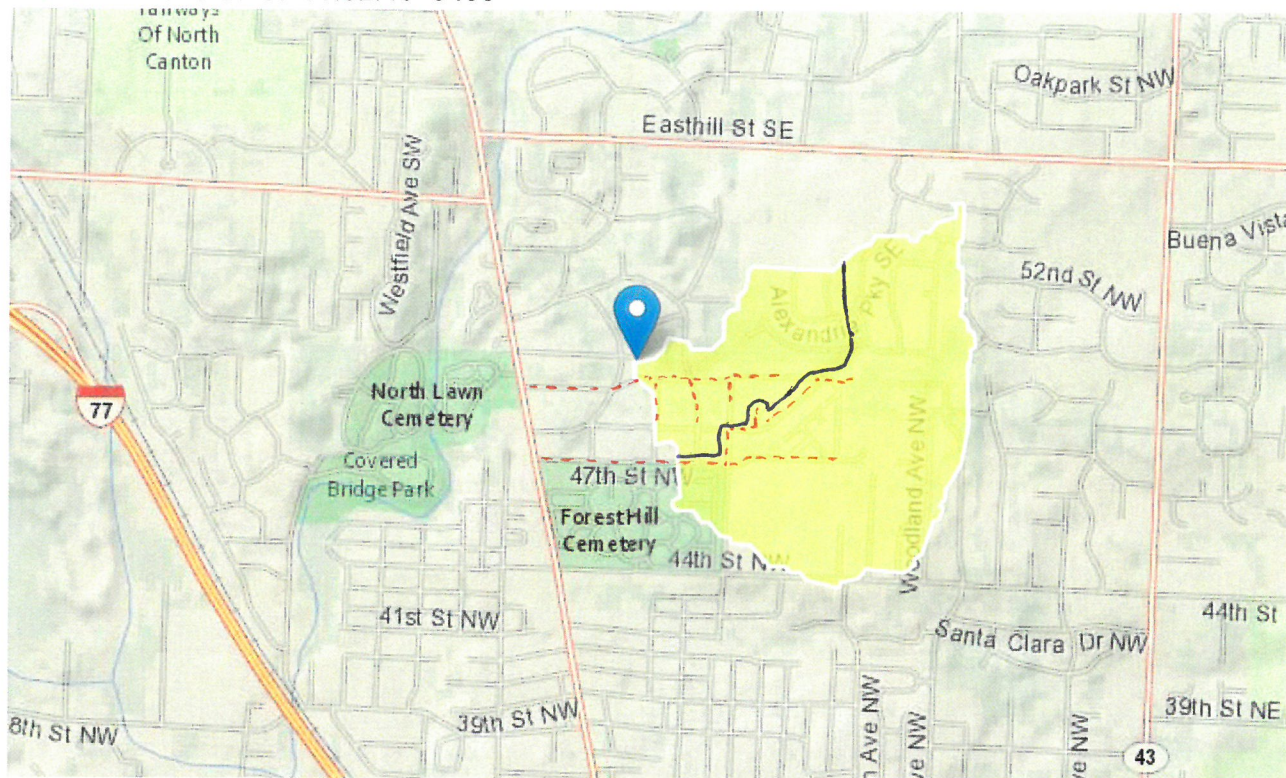

49th St NW storm sewer drainage area and flow information

* The drainage area tributary to the 49th St storm sewer (48") is actually $\approx \frac{1}{3}$ of the area shown due to the developed conditions and storm sewers that have been installed...
 ∴ Divide results of this report by 3.

Basin Characteristics

Parameter Code	Parameter Description	Value	Unit
DRNAREA	Area that drains to a point on a stream	0.46 (.15)	square miles = 98 acres
OHREGC	Ohio Region C Indicator	0	dimensionless
OHREGA	Ohio Region A Indicator	0	dimensionless

Parameter Code	Parameter Description	Value	Unit
CSL1085LFP	Change in elevation divided by length between points 10 and 85 percent of distance along the longest flow path to the basin divide, LFP from 2D grid	112	feet per mi
LC92STOR	Percentage of water bodies and wetlands determined from the NLCD	0.84	percent
STREAM_VARG	Streamflow variability index as defined in WRIR 02-4068, computed from regional grid	0.59	dimensionless
PRECIP	Mean Annual Precipitation	38.8	inches
FOREST	Percentage of area covered by forest	15.8	percent
LAT_CENT	Latitude of Basin Centroid	40.8518	decimal degrees
LONG_CENT	Longitude Basin Centroid	81.38	decimal degrees
CENTROIDX	Basin centroid horizontal (x) location in state plane coordinates	-1704707.6	feet
LC11DEV	Percentage of developed (urban) land from NLCD 2011 classes 21-24	94.7	percent
LC11IMP	Average percentage of impervious area determined from NLCD 2011 impervious dataset	28.3	percent

Peak-Flow Statistics Parameters [Peak Flow Full Model]

Parameter Code	Parameter Name	Value	Units	Min Limit	Max Limit
DRNAREA	Drainage Area	0.46	square miles	0.01	7422
OHREGC	Ohio Region C Indicator 1 if in C else 0	0	dimensionless	0	1
OHREGA	Ohio Region A Indicator 1 if in A else 0	0	dimensionless	0	1
CSL1085LFP	Stream Slope 10 and 85 Longest Flow Path	112	feet per mi	1.53	674
LC92STOR	Percent Storage from NLCD1992	0.84	percent	0	25.8

Peak-Flow Statistics Flow Report [Peak Flow Full Model]

PII: Prediction Interval-Lower, Plu: Prediction Interval-Upper, SEp: Standard Error of Prediction, SE: Standard Error (other -- see report)

Statistic	^{1/3} of Flow (cfs)	Value	Unit	PII	Plu	SE	SEp	Equiv. Yrs.
2 Year Peak Flood	(15.1)	45.4	ft ³ /s	21.6	95.4	37	37	2.1
5 Year Peak Flood	(27)	81.1	ft ³ /s	40	164	34.6	34.6	3.3
10 Year Peak Flood	(35.3)	106	ft ³ /s	52.2	217	34.4	34.4	4.4
25 Year Peak Flood	(46.3)	139	ft ³ /s	66.1	290	35.4	35.4	5.9
50 Year Peak Flood	(53.7)	161	ft ³ /s	74.9	348	36.5	36.5	6.8
100 Year Peak Flood	(61.3)	184	ft ³ /s	82.6	411	37.9	37.9	7.5
500 Year Peak Flood	(78.7)	236	ft ³ /s	97.1	575	42.1	42.1	8.6

Peak-Flow Statistics Citations

Koltun, G.F., Kula, S.P., and Puskas, B.M., 2006, A Streamflow Statistics (StreamStats) Web Application for Ohio: U.S. Geological Survey Scientific Investigations Report 2006-5312, 62 p. (<http://pubs.usgs.gov/sir/2006/5312/>)

Probability Statistics Parameters [P zero Flow 2012 5138]

Parameter Code	Parameter Name	Value	Units	Min Limit	Max Limit
DRNAREA	Drainage Area	0.46	square miles	1	1250
STREAM_VARG	Streamflow Variability Index from Grid	0.59	dimensionless	0.24	1.12

Probability Statistics Disclaimers [P zero Flow 2012 5138]

One or more of the parameters is outside the suggested range. Estimates were extrapolated with unknown errors

Probability Statistics Flow Report [P zero Flow 2012 5138]

Statistic	Value	Unit
Probability zero flow 1Day	0.046	dim
Probability zero flow 7Day	0.0205	dim
Probability zero flow 30Day	0.000935	dim

Probability Statistics Citations

Koltun, G.F., and Kula, S.P.,2013, Methods for estimating selected low-flow statistics and development of annual flow-duration statistics for Ohio: U.S. Geological Survey Scientific Investigations Report 2012–5138, 195 p. (<http://pubs.usgs.gov/sir/2012/5138/>)

Monthly Flow Statistics Parameters [Low Flow LatLE 41.2 wri02 4068]

Parameter Code	Parameter Name	Value	Units	Min Limit	Max Limit
DRNAREA	Drainage Area	0.46	square miles	0.12	7422
LC92STOR	Percent Storage from NLCD1992	0.84	percent	0	19
PRECIP	Mean Annual Precipitation	38.8	inches	34	43.2
FOREST	Percent Forest	15.8	percent	0	99.1
LAT_CENT	Latitude of Basin Centroid	40.8518	decimal degrees	38.68	41.2
STREAM_VARG	Streamflow Variability Index from Grid	0.59	dimensionless	0.25	1.13

Monthly Flow Statistics Flow Report [Low Flow LatLE 41.2 wri02 4068]

PIl: Prediction Interval-Lower, PIu: Prediction Interval-Upper, SEp: Standard Error of Prediction, SE: Standard Error (other -- see report)

Statistic	Value	Unit	SE	SEp
January Mean Flow	0.679	ft ³ /s	16.6	16.6
February Mean Flow	0.88	ft ³ /s	11.9	11.9
March Mean Flow	0.938	ft ³ /s	14	14
April Mean Flow	0.905	ft ³ /s	11.2	11.2
May Mean Flow	0.479	ft ³ /s	19.5	19.5
June Mean Flow	0.314	ft ³ /s	27	27
July Mean Flow	0.191	ft ³ /s	28.2	28.2
August Mean Flow	0.147	ft ³ /s	36.8	36.8
September Mean Flow	0.0871	ft ³ /s	43.6	43.6
October Mean Flow	0.0829	ft ³ /s	50.8	50.8
November Mean Flow	0.211	ft ³ /s	37.5	37.5

Statistic	Value	Unit	SE	SEp
December Mean Flow	0.467	ft ³ /s	21.8	21.8

Monthly Flow Statistics Citations

Koltun, G. F., and Whitehead, M. T.,2002, Techniques for Estimating Selected Streamflow Characteristics of Rural, Unregulated Streams in Ohio: U. S. Geological Survey Water-Resources Investigations Report 02-4068, 50 p (<http://oh.water.usgs.gov/reports/wrir/wrir02-4068.pdf>)

Annual Flow Statistics Parameters [Low Flow LatLE 41.2 wrir02 4068]

Parameter Code	Parameter Name	Value	Units	Min Limit	Max Limit
DRNAREA	Drainage Area	0.46	square miles	0.12	7422
PRECIP	Mean Annual Precipitation	38.8	inches	34	43.2
LAT_CENT	Latitude of Basin Centroid	40.8518	decimal degrees	38.68	41.2

Annual Flow Statistics Flow Report [Low Flow LatLE 41.2 wrir02 4068]

PIl: Prediction Interval-Lower, PIu: Prediction Interval-Upper, SEp: Standard Error of Prediction, SE: Standard Error (other -- see report)

Statistic	Value	Unit	SE	SEp
Mean Annual Flow	0.509	ft ³ /s	11.4	11.4

Annual Flow Statistics Citations

Koltun, G. F., and Whitehead, M. T.,2002, Techniques for Estimating Selected Streamflow Characteristics of Rural, Unregulated Streams in Ohio: U. S. Geological Survey Water-Resources Investigations Report 02-4068, 50 p (<http://oh.water.usgs.gov/reports/wrir/wrir02-4068.pdf>)

General Flow Statistics Parameters [Low Flow LatLE 41.2 wrir02 4068]

Parameter Code	Parameter Name	Value	Units	Min Limit	Max Limit
DRNAREA	Drainage Area	0.46	square miles	0.12	7422

Parameter Code	Parameter Name	Value	Units	Min Limit	Max Limit
LC92STOR	Percent Storage from NLCD1992	0.84	percent	0	19
STREAM_VARG	Streamflow Variability Index from Grid	0.59	dimensionless	0.25	1.13
LAT_CENT	Latitude of Basin Centroid	40.8518	decimal degrees	38.68	41.2

General Flow Statistics Flow Report [Low Flow LatLE 41.2 wrir02 4068]

PII: Prediction Interval-Lower, PIu: Prediction Interval-Upper, SEp: Standard Error of Prediction, SE: Standard Error (other -- see report)

Statistic	Value	Unit	SE	SEp
Harmonic Mean Streamflow	0.0388	ft ³ /s	65.9	65.9

General Flow Statistics Citations

Koltun, G. F., and Whitehead, M. T., 2002, Techniques for Estimating Selected Streamflow Characteristics of Rural, Unregulated Streams in Ohio: U. S. Geological Survey Water-Resources Investigations Report 02-4068, 50 p (<http://oh.water.usgs.gov/reports/wrir/wrir02-4068.pdf>)

Flow Percentile Statistics Parameters [Low Flow LatLE 41.2 wrir02 4068]

Parameter Code	Parameter Name	Value	Units	Min Limit	Max Limit
DRNAREA	Drainage Area	0.46	square miles	0.12	7422
LC92STOR	Percent Storage from NLCD1992	0.84	percent	0	19
STREAM_VARG	Streamflow Variability Index from Grid	0.59	dimensionless	0.25	1.13
LAT_CENT	Latitude of Basin Centroid	40.8518	decimal degrees	38.68	41.2
LONG_CENT	Longitude of Basin Centroid	81.38	decimal degrees	80.53	84.6

Flow Percentile Statistics Flow Report [Low Flow LatLE 41.2 wrir02 4068]

PII: Prediction Interval-Lower, PIu: Prediction Interval-Upper, SEp: Standard Error of Prediction, SE: Standard

Error (other -- see report)

Statistic	Value	Unit	SE	SEp
25th Percentile Flow	0.0795	ft ³ /s	29.2	29.2
50th Percentile Flow Median	0.215	ft ³ /s	40.3	40.3
75th Percentile Flow	0.475	ft ³ /s	47.9	47.9

Flow Percentile Statistics Citations

Koltun, G. F., and Whitehead, M. T., 2002, Techniques for Estimating Selected Streamflow Characteristics of Rural, Unregulated Streams in Ohio: U. S. Geological Survey Water-Resources Investigations Report 02-4068, 50 p (<http://oh.water.usgs.gov/reports/wrir/wrir02-4068.pdf>)

Low-Flow Statistics Parameters [Low Flow Region B 2012 5138]

Parameter Code	Parameter Name	Value	Units	Min Limit	Max Limit
DRNAREA	Drainage Area	0.46	square miles	1	1250
STREAM_VARG	Streamflow Variability Index from Grid	0.59	dimensionless	0.24	1.12

Low-Flow Statistics Disclaimers [Low Flow Region B 2012 5138]

One or more of the parameters is outside the suggested range. Estimates were extrapolated with unknown errors

Low-Flow Statistics Flow Report [Low Flow Region B 2012 5138]

Statistic	Value	Unit
1 Day 10 Year Low Flow	0.00431	ft ³ /s
7 Day 10 Year Low Flow	0.00571	ft ³ /s
30 Day 10 Year Low Flow	0.00934	ft ³ /s
90 Day 10 Year Low Flow	0.0217	ft ³ /s

Low-Flow Statistics Citations

Koltun, G.F., and Kula, S.P., 2013, Methods for estimating selected low-flow statistics and development of annual flow-duration statistics for Ohio: U.S. Geological Survey Scientific Investigations Report 2012–5138, 195 p. (<http://pubs.usgs.gov/sir/2012/5138/>)

Flow-Duration Statistics Parameters [Low Flow Region B 2012 5138]

Parameter Code	Parameter Name	Value	Units	Min Limit	Max Limit
DRNAREA	Drainage Area	0.46	square miles	1	1250
STREAM_VARG	Streamflow Variability Index from Grid	0.59	dimensionless	0.24	1.12

Flow-Duration Statistics Disclaimers [Low Flow Region B 2012 5138]

One or more of the parameters is outside the suggested range. Estimates were extrapolated with

unknown errors

Flow-Duration Statistics Flow Report [Low Flow Region B 2012 5138]

Statistic	Value	Unit
80 Percent Duration	0.0504	ft ³ /s

Flow-Duration Statistics Citations

Koltun, G.F., and Kula, S.P.,2013, Methods for estimating selected low-flow statistics and development of annual flow-duration statistics for Ohio: U.S. Geological Survey Scientific Investigations Report 2012–5138, 195 p. (<http://pubs.usgs.gov/sir/2012/5138/>)

USGS Data Disclaimer: Unless otherwise stated, all data, metadata and related materials are considered to satisfy the quality standards relative to the purpose for which the data were collected. Although these data and associated metadata have been reviewed for accuracy and completeness and approved for release by the U.S. Geological Survey (USGS), no warranty expressed or implied is made regarding the display or utility of the data for other purposes, nor on all computer systems, nor shall the act of distribution constitute any such warranty.

USGS Software Disclaimer: This software has been approved for release by the U.S. Geological Survey (USGS). Although the software has been subjected to rigorous review, the USGS reserves the right to update the software as needed pursuant to further analysis and review. No warranty, expressed or implied, is made by the USGS or the U.S. Government as to the functionality of the software and related material nor shall the fact of release constitute any such warranty. Furthermore, the software is released on condition that neither the USGS nor the U.S. Government shall be held liable for any damages resulting from its authorized or unauthorized use.

USGS Product Names Disclaimer: Any use of trade, firm, or product names is for descriptive purposes only and does not imply endorsement by the U.S. Government.

Application Version: 4.2.1

Appendix B

CITY OF CANTON, OHIO 49th ST. NW STORM SEWER REHAB. PROJECT G.P. 1289

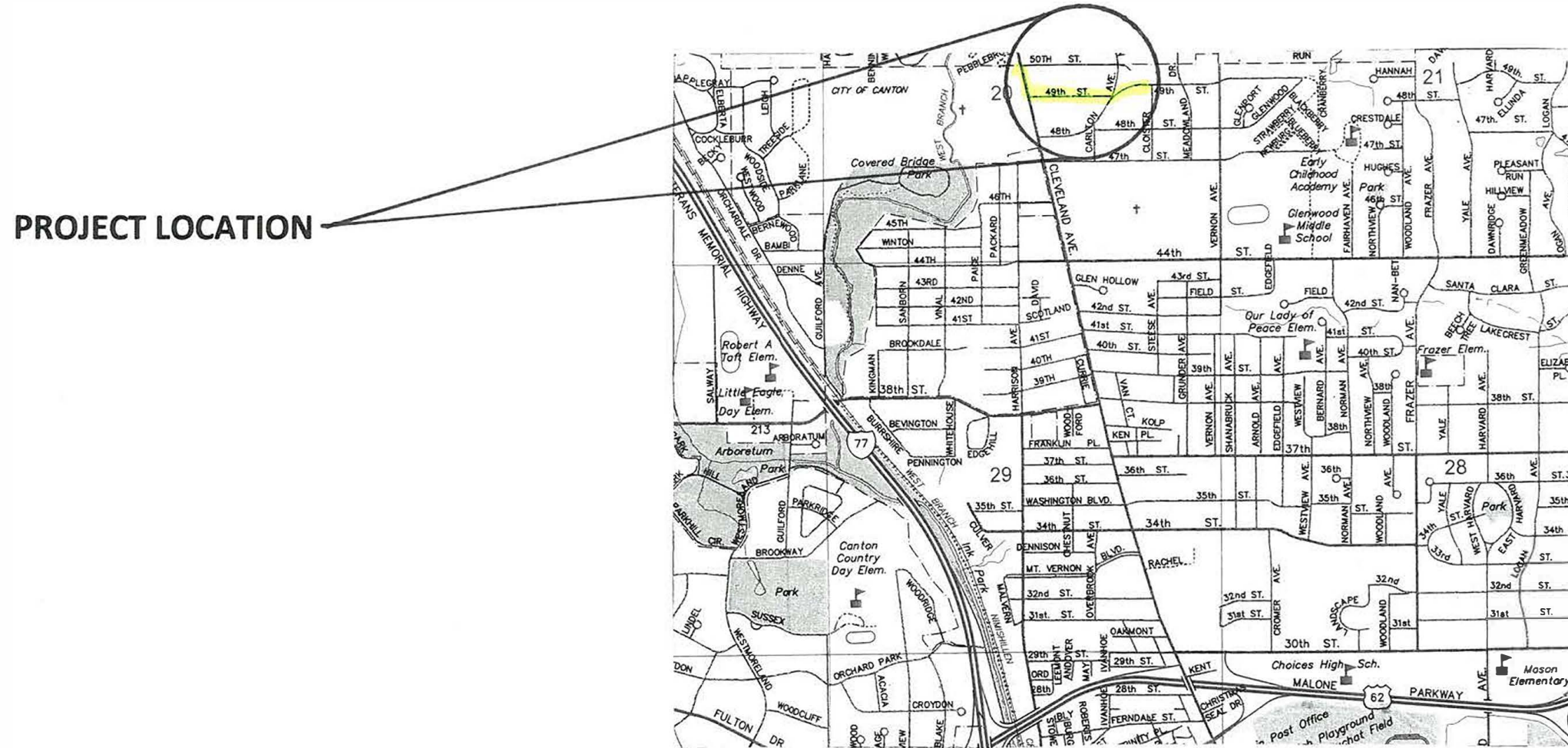

THIS PROJECT REQUIRES THE INSTALLATION OF CURED-IN-PLACE PIPE (CIPP) LINER FOR 2,201' OF 48" DIAMETER HOST CORRUGATED METAL PIPE (CMP) STORM SEWER. THIS PROJECT MUST SATISFY THE TECHNICAL SPECIFICATIONS FOR CURED-IN-PLACE-PIPE FOR MAINLINE RENEWAL AS REQUIRED BY THE CITY ENGINEER.

Plans prepared by:
City of Canton Engineering Department
Daniel J. Moeglin, PE – City Engineer
2436 30th St. NE
Canton, OH 44705
September 11, 2018





INSTALL 2,201' - 48" CIPP LINER



**CANTON UTILITY
BASE MAP**

OFFICE OF THE CITY ENGINEER
CANTON, OHIO
DANIEL J. MOEGLIN, P.E., CITY ENGINEER
3497 State St. NE, 44705 330-485-3361 www.cantonohio.gov/engineering

1 inch = 136 feet

**Canton Utility Map
LEGEND**

SANITARY SEWER SYSTEM	STORM SEWER SYSTEM	Storm Manholes	Storm Inlets/Catch Basins
Sewer Gravity Mains	Storm Sewers	CC, ABN	CC, Abandoned
CC, ACTIVE	CC, ACTIVE	CC, ACTIVE	CC, Active
CC, ABN	CC, ABN	CC, REMVD	CC, Removed
NC, ACTIVE	CC, REMVD	OTHER, REMVD	ODOT, Active
PVT, ACTIVE	PVT, ACTIVE	PVT, ACTIVE	PVT, Active
SCSE, ACTIVE	PVT, ABN	PVT, REMVD	Storm Culverts
Sewer Manholes	PVT, REMVD	OTHER, ACTIVE	CC
CC, ABN	OTHER, ACTIVE	OTHER, REMVD	PVT
CC, ACTIVE	OTHER, REMVD	OTHER, ABN	OTHER
NC, ACTIVE	OTHER, ABN	Dry Well Infiltration	Storm Open Drains
PVT, ACTIVE	OTHER	CC	CC, ACTIVE
SCSE, ACTIVE	OTHER	OTHER	CC, PROPOSED
			OTHER

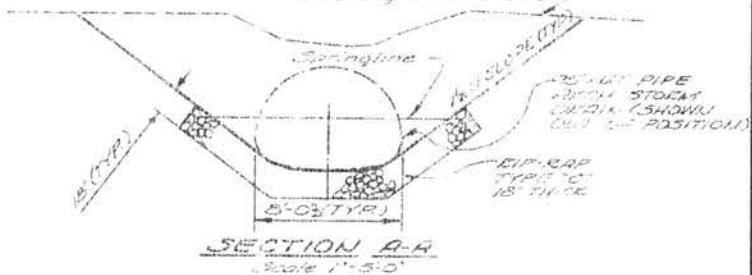
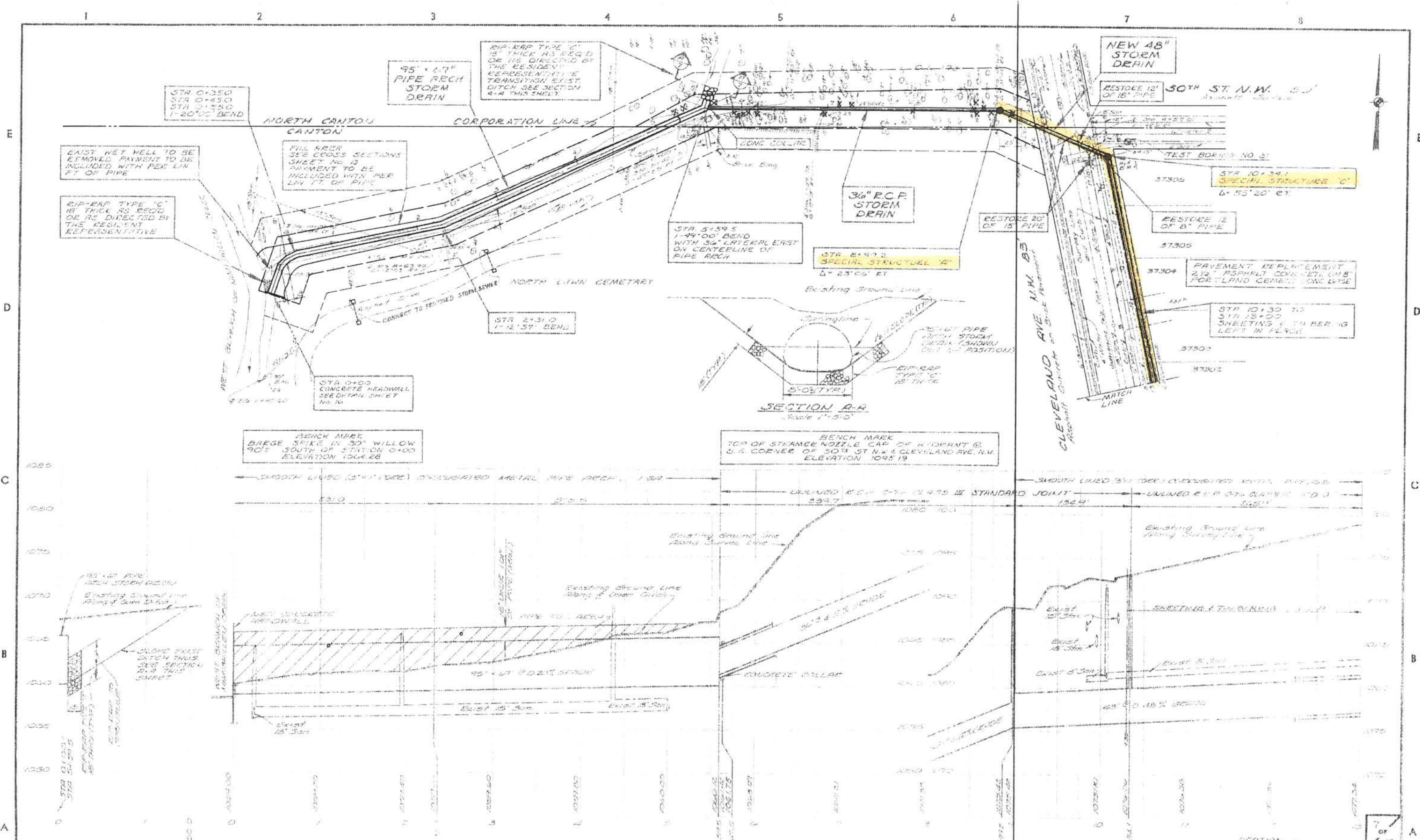

NO.	REVISION DATA	DATE	BY	APP'D

FLOYD G. BROWNE AND ASSOCIATES LIMITED
CONSULTING ENGINEER
MARION, OHIO

DATE: 11/15/15
JOB NO. 3059-SR
DWG. NO. 7101T

DRAWN: K.A.H.
CHECKED: K.A.H.

CANTON, OHIO

STORM DRAINAGE IMPROVEMENTS
CONTRACT NO. 3 - GENERAL PROJECT 809
49TH ST. N.W. AND OUTLET
PLAN & PROFILE

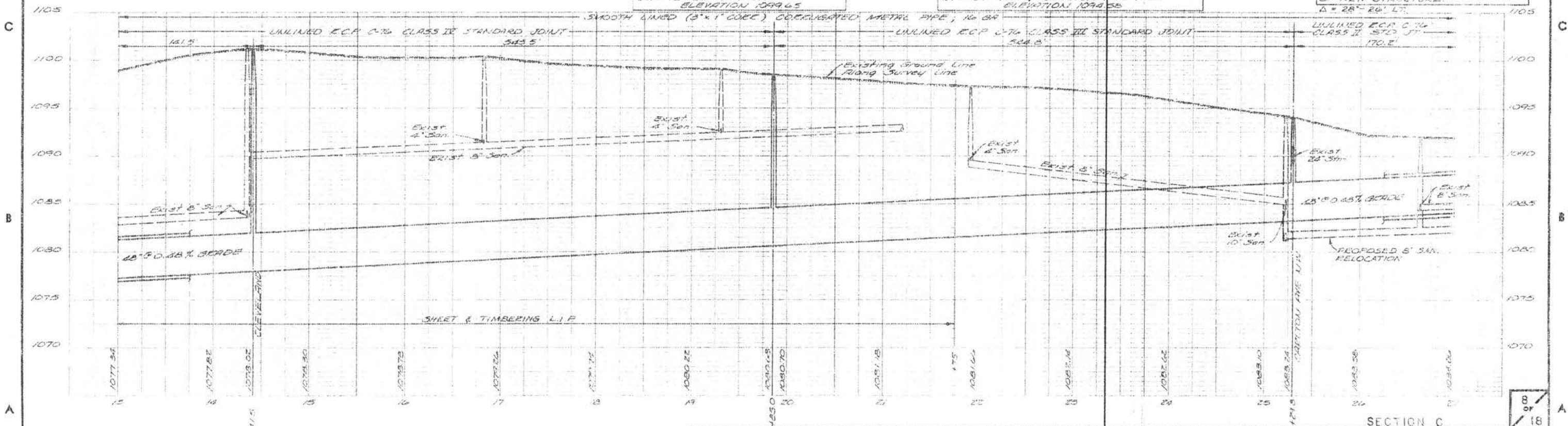
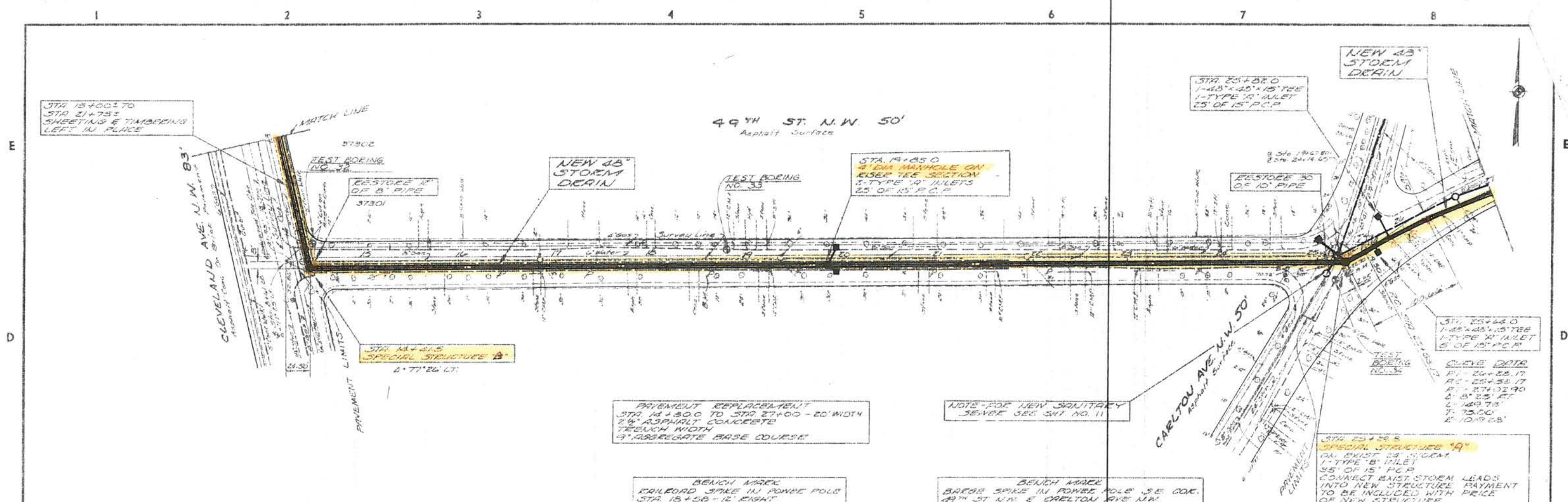

REVISION DATA					DATE			BY			APPD		

FLOYD G. BROWNE AND ASSOCIATES LIMITED
CONSULTING ENGINEER
MARION, OHIO

DATE AUG. 1978
SCALE 1"=20' H

JOB No. 3065-SR
DWG. No. E7508

DRAWN K.A.H.
TRACED K.A.H.

CHECKED [Signature]
APPROVED [Signature]

CANTON, OHIO

STORM DRAINAGE IMPROVEMENTS
CONTRACT NO. 3 - GENERAL PROJECT 809
49TH ST. N.W. AREA OUTLET
PLAN & PROFILE

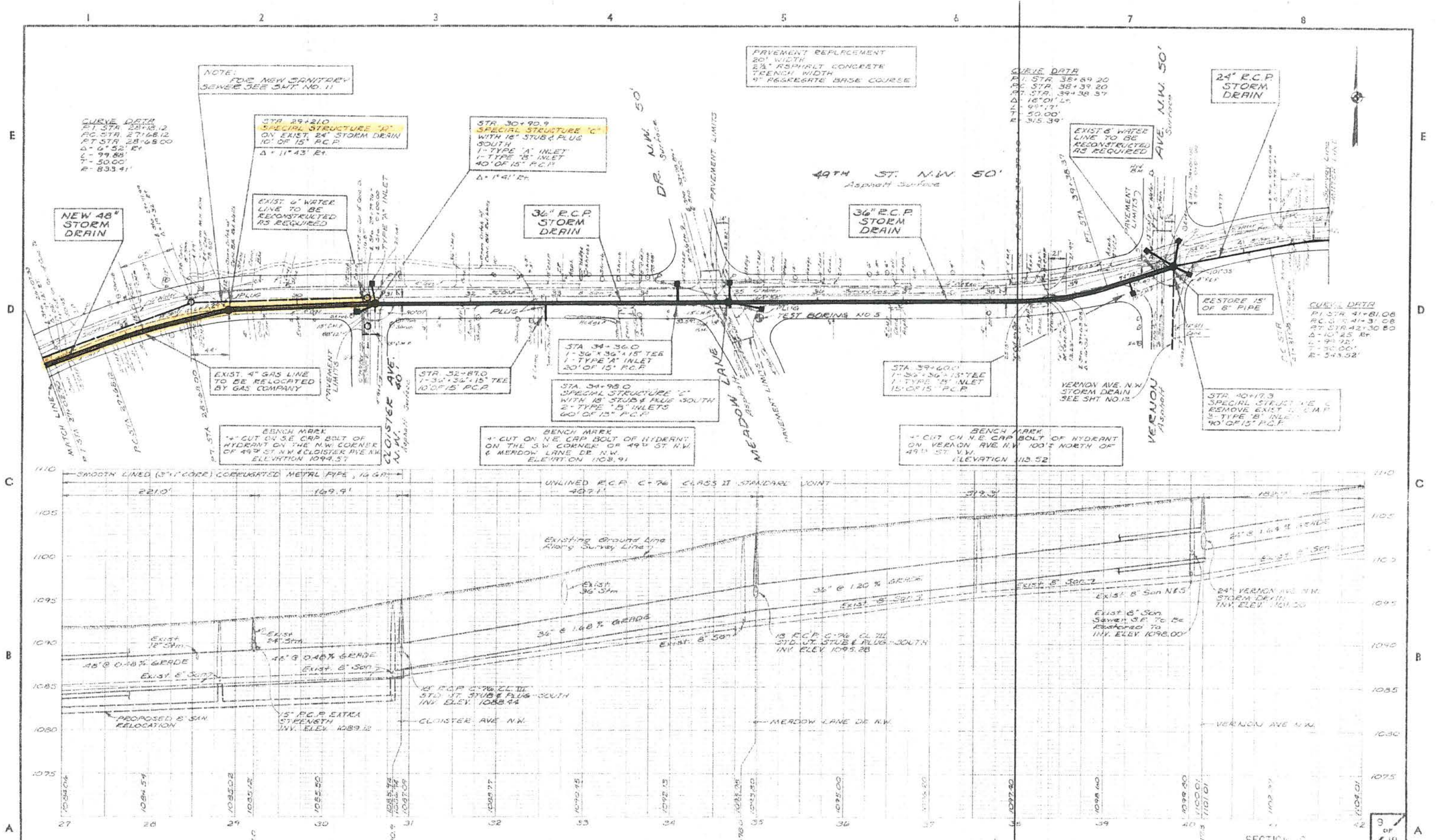

NO.	REVISION DATA	DATE	BY	APP'D

FLOYD G. BROWNE AND ASSOCIATES LIMITED
CONSULTING ENGINEER
MARION, OHIO

DATE: AUG. 1975
JOB NO. 3069-3R
SCALE: 1" = 40'

DRAWN: K.A.H.
CHECKED: [Signature]
TRACED: B.V.S.G.
APPROVED: [Signature]

CANTON, OHIO
STORM DRAINAGE IMPROVEMENTS
CONTRACT NO 3- GENERAL PROJECT 809
49TH ST. N.W. AREA OUTLET
PLAN & PROFILE

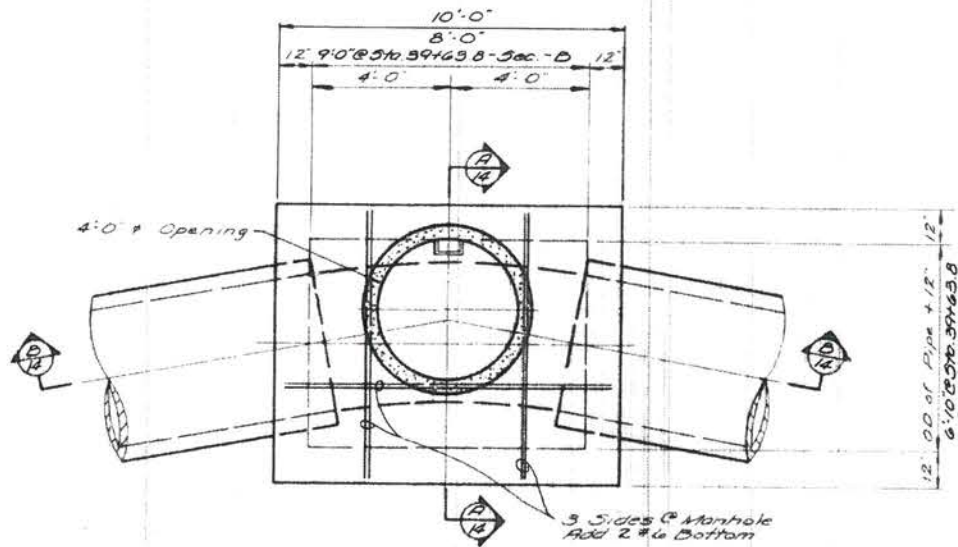

TOP PLAN

* NOTE Where Applicable Use Opening For Shallow Structure, Re Detailed on This Sht.

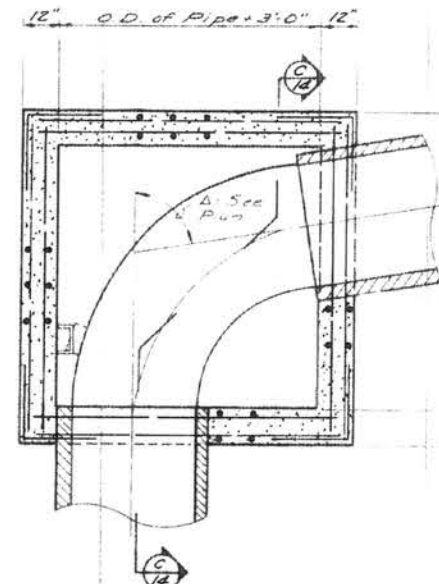

BASE PLAN

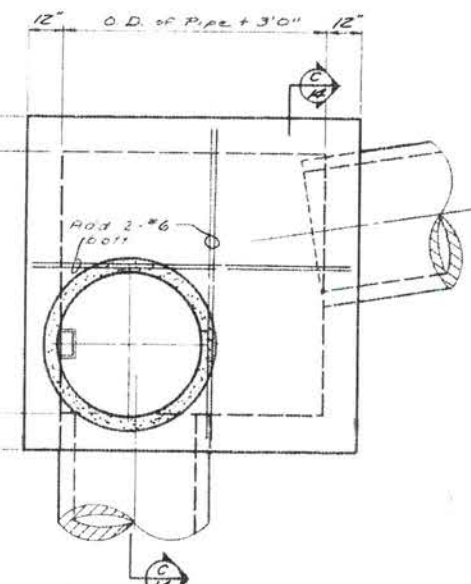

TOP PLAN

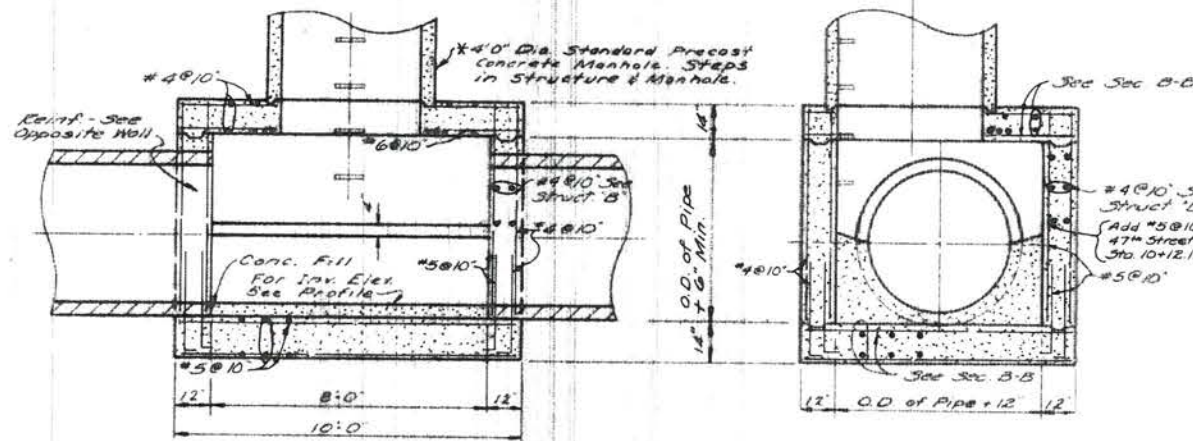

SECTION B-B

SECTION A-A

SPECIAL STRUCTURE TYPE "A"

Scale 3/8" = 1'-0"

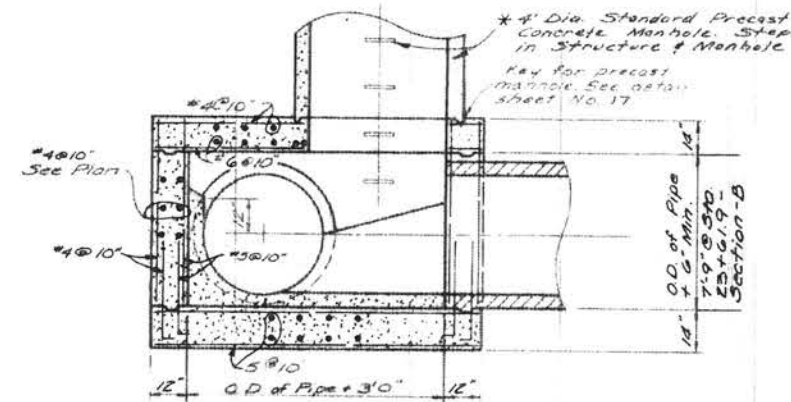

SECTION C-C

SPECIAL STRUCTURE TYPE "B"

Scale 3/8" = 1'-0"

STM-587-MH, STM-582-MH, STM-579-MH

STM-585-MH

STRUCTURAL NOTES

1. Cast catch basin leads & proposed storm drains in place where required. See plan sheets for sizes and elevations.
2. Minimum concrete cover over reinforcing bars shall be 2 inches for walls and slabs and 3 inches for concrete poured against earth, unless noted.
3. Manhole frames & covers and manhole steps to be included in price of structure.
4. All exposed concrete corners shall be chamfered 3/8 inches, unless noted.
5. Provide 1 #5 bar in each reinforcing plane around all openings 4'-0" or larger than the opening, unless noted.
6. Precast concrete manhole sections to be included in price of structure.
7. Catch basin leads and proposed connecting storm drains not necessarily shown in special structures. See plan & profile views.

2'-6" Opening in slab. Build masonry or conc. manhole similar to std. manhole with frame and cover.

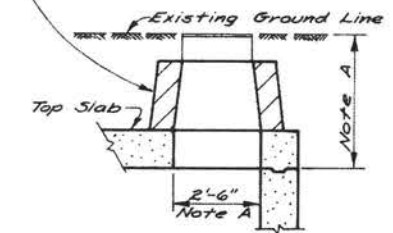

Note A: Slab opening to be 2'-6" when inside top slab distance to ground line is 4'-8" or less. Slab opening to be 2'-0" when inside top slab distance to ground line is 2'-6" or less.

TYPICAL ENTRANCE OF ENIN FOR SHALLOW STRUCTURES
No Scale

14 OF 18

NO.	REVISION DATA	DATE	BY	APPD.	FLOYD G. BROWNE AND ASSOCIATES LIMITED CONSULTING ENGINEER MARION, OHIO				CANTON, OHIO	
					DATE AUG., 1975	JOB NO. 3069-3R	DRAWN P.J.U.	CHECKED [Signature]	STORM DRAINAGE IMPROVEMENTS	
					SCALE AS SHOWN	DWG. NO. E 75024	TRACED P.J.U.	APPROVED [Signature]	CONTRACT NO. 3 - GENERAL PROJECT 809	
									SPECIAL STRUCTURES	

8 of 10

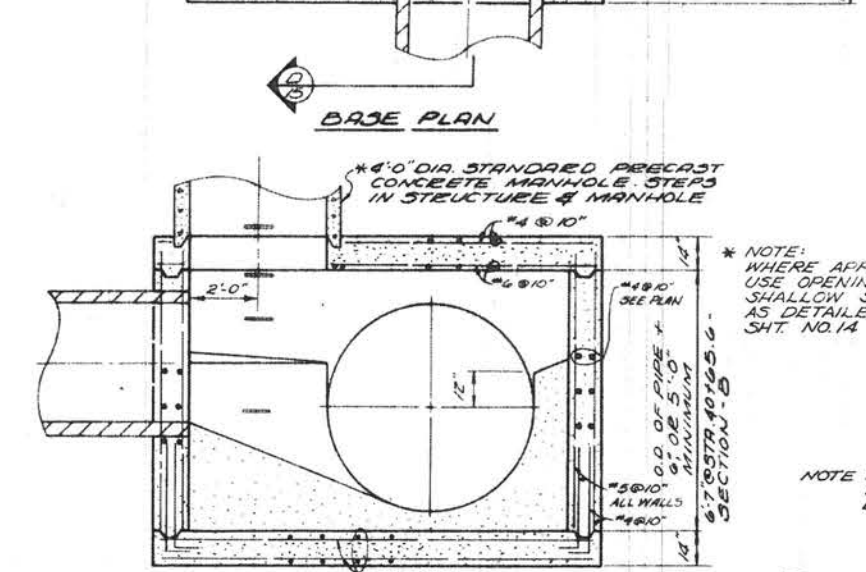
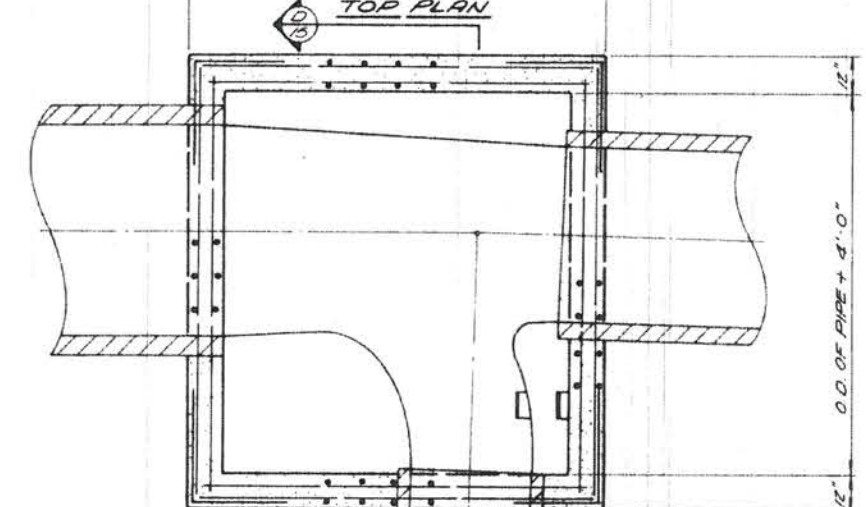
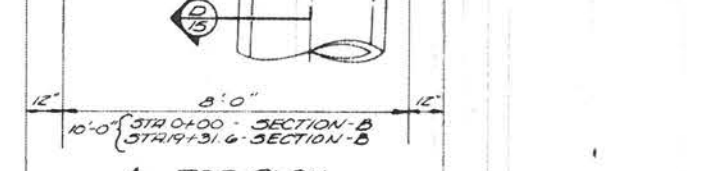
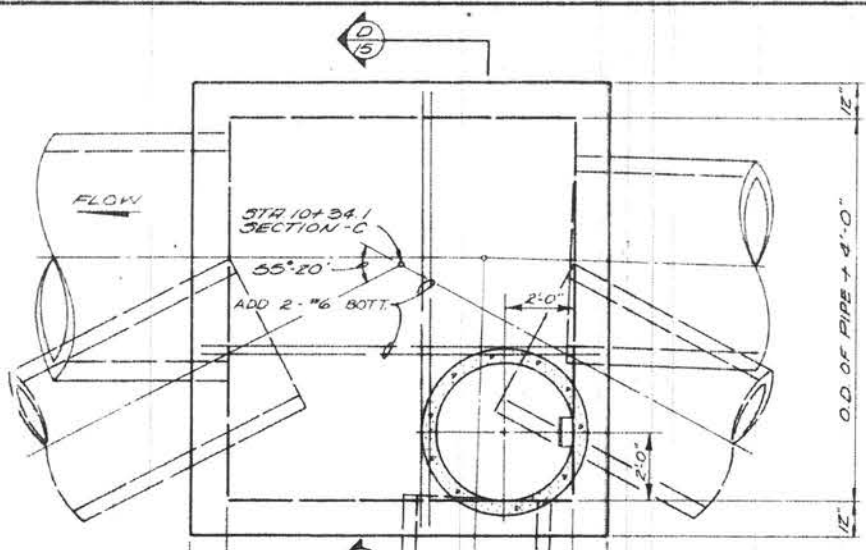

SECTION D-D
SPECIAL STRUCTURE "C"
SCALE 3/8" = 1'-0"

STM-586-MH
STM-577-MH

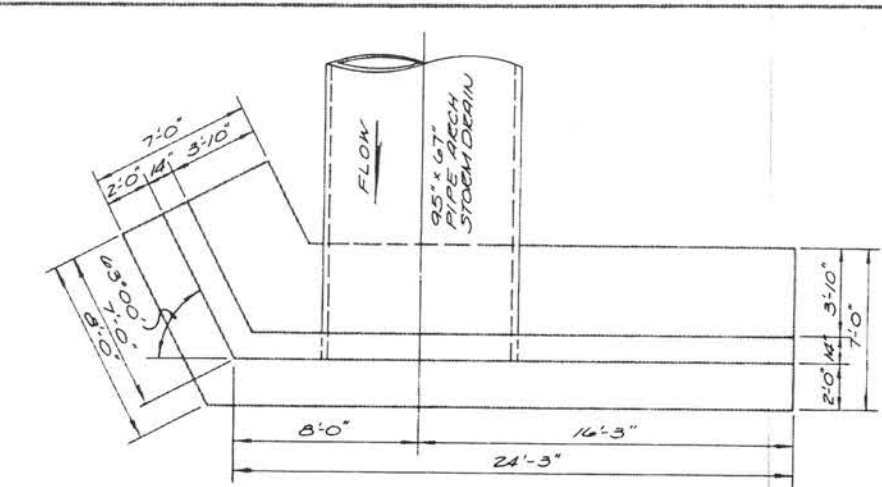

TOP PLAN

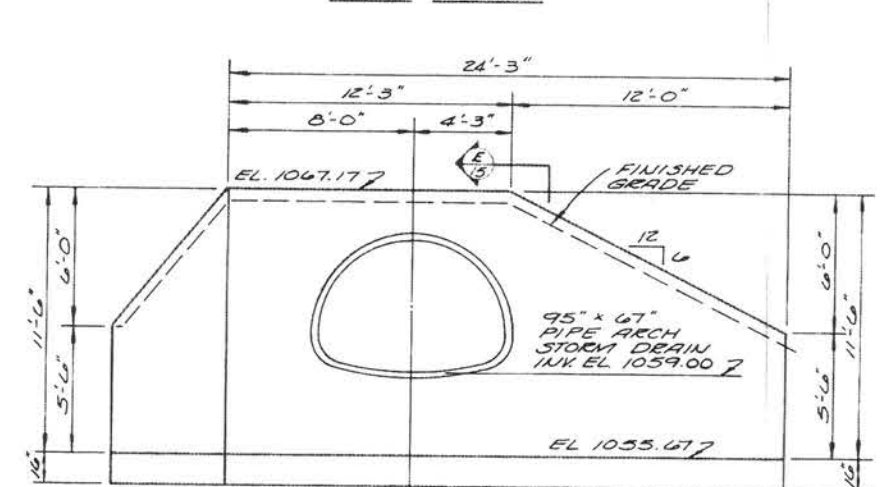

ELEVATION

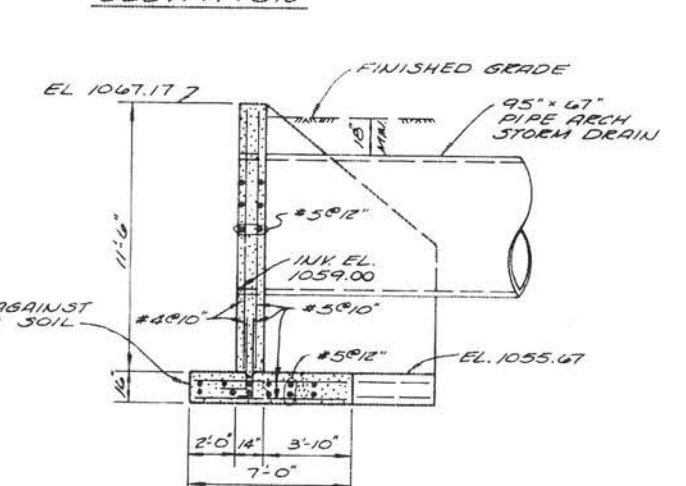

SECTION E-E

CONCRETE HEADWALL DETAIL
Scale 1/4" = 1'-0"

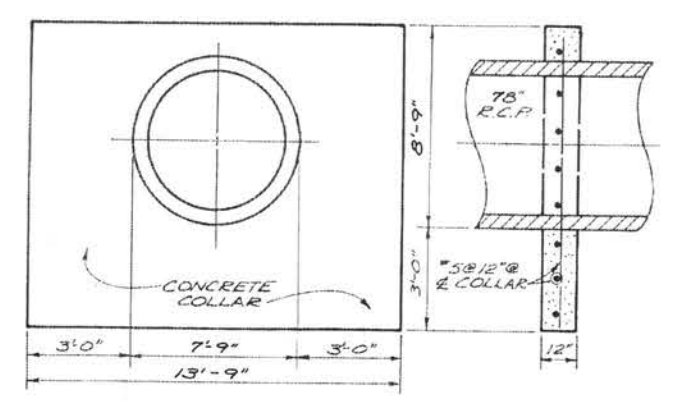

PIPE COLLAR
STATION 0+50, 1+25 & 2+00
NO SCALE

* NOTE: WHERE APPLICABLE USE OPENING FOR SHALLOW STRUCTURE, AS DETAILED ON SHT. NO. 14

* NOTE: FOR PIPE SIZES & D'S, SEE PLAN SHEETS

NO.	REVISION DATA	DATE	BY	APPD.

FLOYD G. BROWNE AND ASSOCIATES LIMITED
CONSULTING ENGINEER
MARION, OHIO

DATE AUG, 1975
JOB No. 3069-3R
SCALE AS SHOWN

DRAWN P.J.U.
TRACED P.J.U.

CHECKED W.P.P.
APPROVED H.E.L.

CANTON, OHIO

STORM DRAINAGE IMPROVEMENTS
CONTRACT NO. 3 - GENERAL PROJECT 809
SPECIAL STRUCTURES

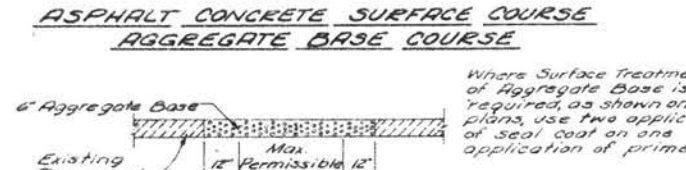
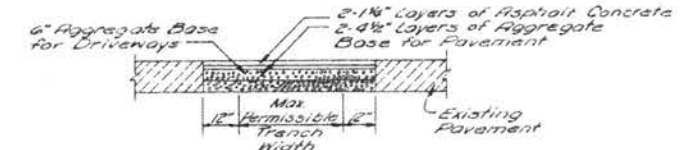
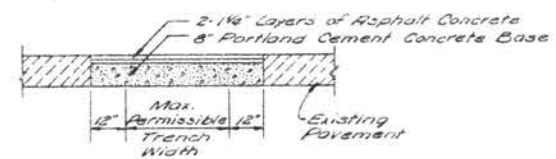
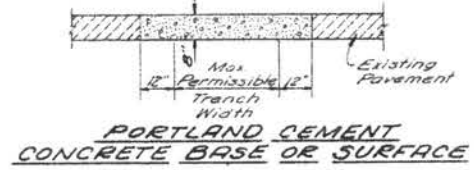

Note: The Contractor may use either Type A Connection or Type B Connection, or both.

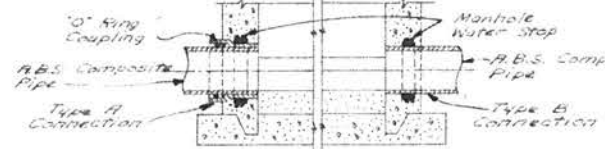

D	4"	6"	8"	10"	12"	15"	18"
F	6"	10"	12"	16"	18"	20"	24"
W	2"	2"	2"	3"	3"	3"	3"

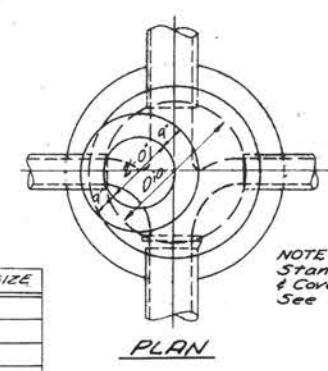
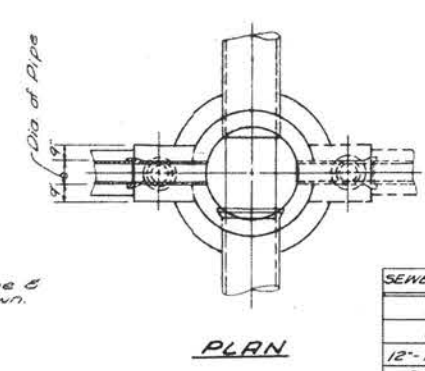
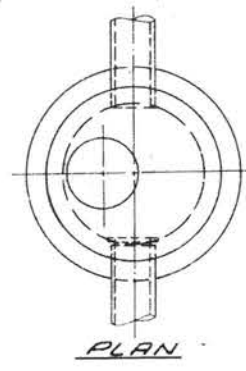
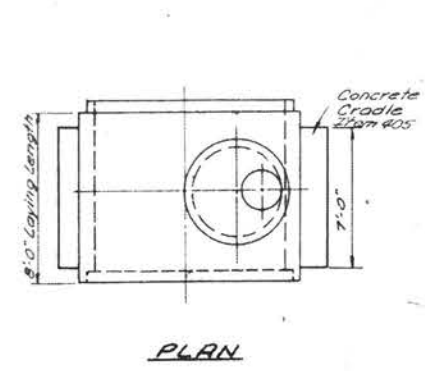
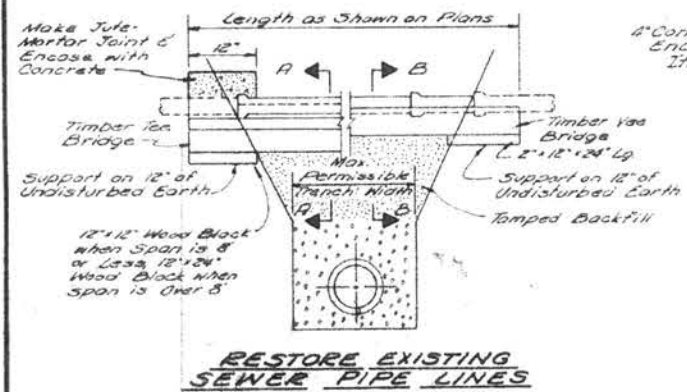
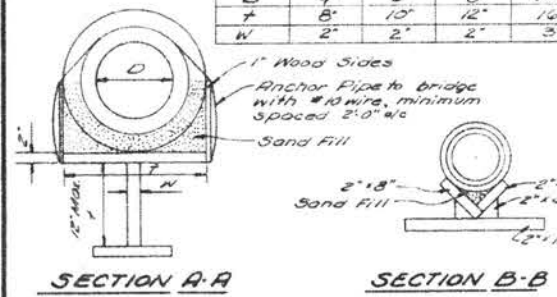

SEWER SIZE	DROP SIZE
8"	8"
10"	10"
12"-15"-18"	12"
21"-24"	15"
27"-30"-36"	18"

NOTE: Standard Manhole Frame & Cover & Manhole Steps. See Sht No. 17.

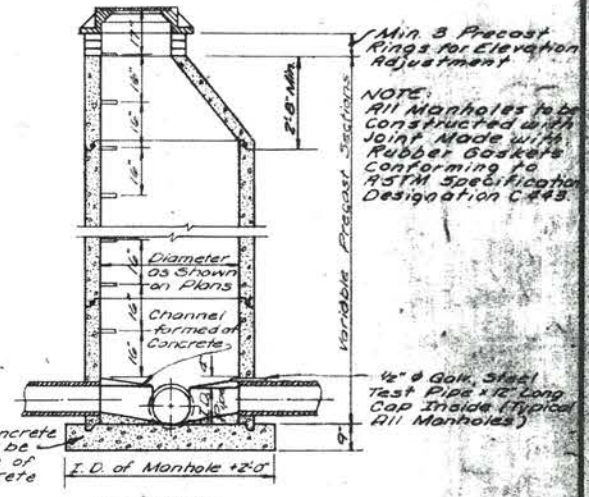
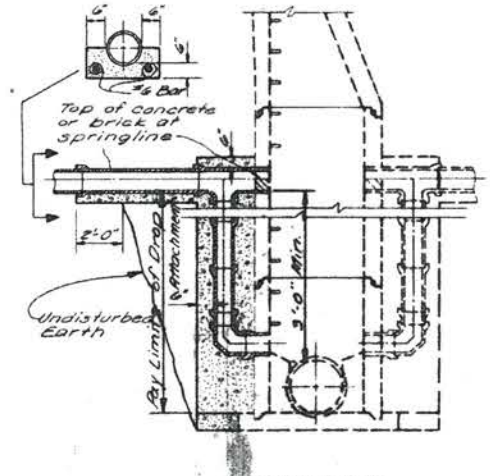
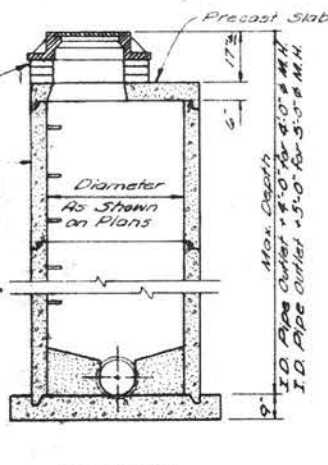
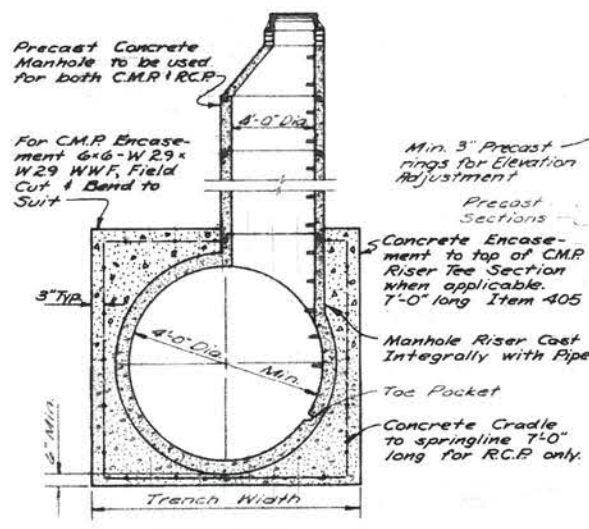

STM-584-MH

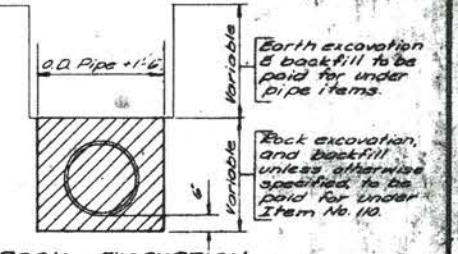
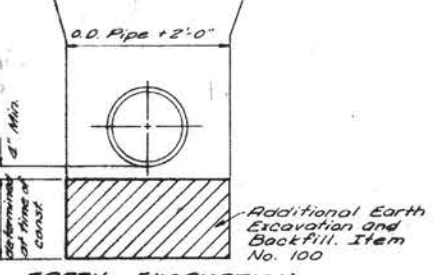
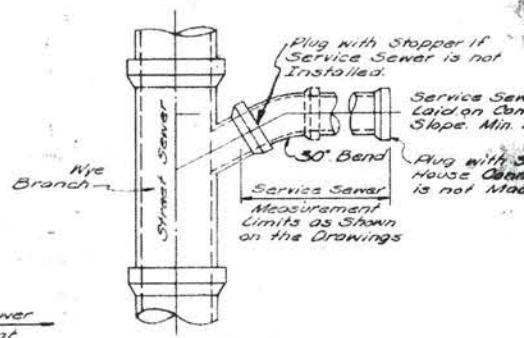
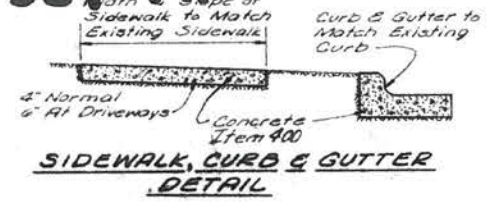

NOTE: This connection to be used when depth of sewer is too great to use standard house connection. Location as shown on plans or determined at time of construction.

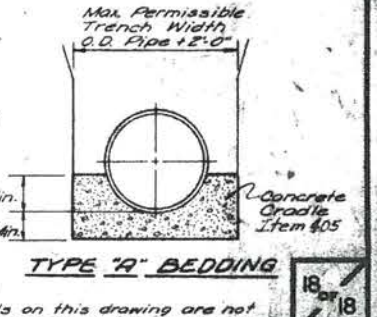
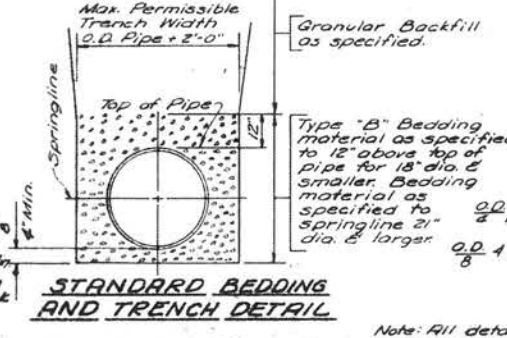
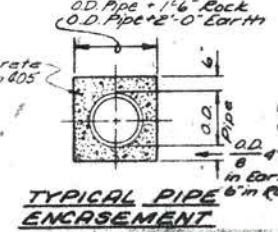
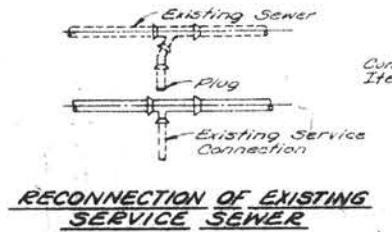
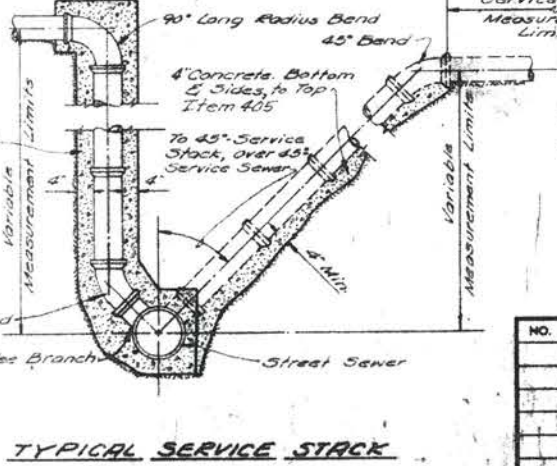

Note: All details on this drawing are not necessarily applicable to this contract.

NO.	REVISION DATA	DATE	BY	APP.

FLOYD G. BROWNE AND ASSOCIATES LIMITED
CONSULTING ENGINEER
MARION, OHIO

DATE: AUG 1975 JOB NO. 3089-3R DRAWN: K.A.H. CHECKED: W.P.C.
SCALE: NO SCALE SHEET NO. E 75028 TRACED: K.A.H. APPROVED: [Signature]

STORM DRAINAGE IMPROVEMENTS
CONTRACT NO. 3-GENERAL PROJECT 809
MISCELLANEOUS DETAILS

Appendix B

Technical Specifications

1.01 TECHNICAL SPECIFICATIONS:

The Technical Specifications and Drawings are provided under separate cover at the Purchasing Department website at (<https://cantonohio.gov/purchasing/>).

All item numbers referenced to in the drawings refer to the State of Ohio Department of Transportation Construction and Material Specifications, 2019 Edition. All equipment, material and workmanship shall be performed according to these specifications and any Ohio Department of Transportation Standard Construction Drawings (SCD) referenced on the plans.

1.02 SUPPLEMENTAL SPECIFICATIONS:

01-00 - Project Documentation and Submittal Requirements for All Public Work Projects and Subdivision Developments

Supplemental Specification 01-00

PROJECT DOCUMENTATION AND SUBMITTAL REQUIREMENTS FOR ALL PUBLIC WORK PROJECTS AND SUBDIVISION DEVELOPMENTS

September, 2000

*Revised August, 2018

Project Submittals: The following listed items are the full responsibility of the Contractor. These items become part of the administrative duties imposed upon this Contract. The Contractor shall be responsible for submitting all detail items prior to the contract Notice of Commencement, or as directed by the City's Project Manager. A typewritten letter shall accompany all items, on Company letterhead; clearly describe each item submitted. If Contractor elects to fax any documentation due to expediency, the Contractor will be responsible for submitting hard copy for project documentation. The City will reject any information not clearly legible. **Submit four copies of the project submittals.**

Contractor will clearly affix a label or stamp identifying the submittal and its status for project review. All actions other than "no exception taken" will require supporting notation or information for project review.

Allow at least 10 business days for City's review and execution. The City Project Manager shall assist the Contractor with any questions or clarification during this process to ensure timely response to the Contractor.

The City will not pay directly for the performance of the work listed. This work is a subsidiary obligation of the Contractor.

1. Shop Drawings
2. Preconstruction Video
3. Progress Schedule
4. Release Statement for Disposal of Excavated Material
5. Traffic Control Plan
6. Contractor and Subcontractor Emergency Contact List
7. Statements of Final Compliance

1. Shop Drawings

- a) Upon written request from the Engineer, the Contractor shall submit detailed drawings, acceptable catalog data, specification and material certifications for all materials and/or equipment specialized or required for the proper completion of the work.
- b) Contractor shall submit shop drawings in not less than four (4) copies to the Engineer.
- c) Contractor shall submit shop drawings in proper sequence of construction to cause no delay in the work. The Engineer will have ten (10) business days to review submittals. The Contractor's failure to transmit appropriate submittals to the Engineer sufficiently in advance of work shall not be grounds for time extension. No work shall be performed

requiring shop drawings until same the Engineer has approved these shop drawings.

- d) Label each shop drawing with the following:
 - 1. Project Name
 - 2. Name of Contractor
 - 3. Name of Subcontractor (if applicable)
 - 4. Name and Address of Supplier and/or Manufacturer
 - 5. Log Reference Number
 - e) The Contractor is responsible for reviewing and approving all shop drawings prior to submittal. The Engineer's review does not make him responsible for the accuracy of said drawings.
2. **Preconstruction Video:** Prior to actual construction, the Contractor shall take video recording of the entire length and width of the work site.
- a) The Contractor shall notify the Engineering Department prior to scheduling the video recording of the site. A representative of the Engineering Department shall be present when the recording this video.
 - b) The video and audio recordings shall be on DVD or pre-approved alternative for replay. Contractor must submit alternative medium to the Engineer and approval received prior to scheduling.
 - c) The video portion shall have continuous time and date incorporated into it, locations and person(s) doing the work.
 - d) Audio comments during the recording must address each item in the field of view as it may pertain to the project construction. The recording technician will need to become familiar with the project plans to know what subject matter is pertinent. Further, contractor must incorporate a post recording review and audio comments into the recording.
 - e) Submitted copies of all recordings are the property of the Engineer. Contractor must submit the recording and be accepted in full by the Engineering Department prior to the start of construction.
3. **Progress Schedule:** The Contractor shall provide to the City, as mutually agreed upon at the Contract's Preconstruction meeting, a graphic progress schedule, which shall include the following:
- a) Progress schedule as a minimum to be prepared in **CRITICAL PATH METHOD FORMAT (CPM)**. The schedule shall be submitted, as a minimum, on 11" x 17" format for clarity and any necessary notations. Progress schedule shall include all work activities relative to the project, as further described in the Contract. Activities and rate of expected progress to secure completion as set forth in the Contract shall be shown on the schedule. Contractor to annotate any milestones that may be indicated in the Contract. Project completion date shall be clearly defined on the original schedule and all ensuing schedules provided.
 - b) Schedules shall be updated, as a minimum, every 30 days, or as agreed to by the City's Project Manager.

4. **Release Statement for Disposal of Excavated Materials**
 - (a) The Contractor shall provide to the City a written consent statement from all property owners whose property is a landfill depository for all surplus or unsuitable excavated material from the project site.
 - (b) The Contractor shall follow ODOT 105.16 for specific guidelines and name the “City of Canton” in lieu of “the Department” on all forwarded documents. The City requires a contract or permit that contains the language stating that the City is not party to the contract or permit, the material is not the City’s, and that the contractor and the property owner will hold the City harmless from claims that may arise from this contract or permit.
 - (c) See attached sample copy for referencing purposes.
5. **Traffic Control Plan:** Contractor shall submit a graphical presentation or written document detailing the signage to be used and its location for maintenance of traffic. If traffic control will be performed in stages, submit a plan for each stage. Any proposed detours should be approved by the Engineer prior to plan submission.
6. **Contractor and Subcontractor Emergency Contact List:** Contractor shall submit to the Engineer, prior to commencing construction, a complete list of the Contractor’s personnel associated with the project. List should include name, title, and emergency contact phone numbers for each individual.
7. **Statements of Final Compliance:** The Contractor shall submit to the City the following documentation, in addition to the Project’s General Conditions. All submittals shall be completed and approved prior to the release of the final retainer.
 - a) Certificates of Substantial and Final Completion. Contractor shall submit in writing, the date on which work is substantially completed and upon Final Completion. Any deviation from the stated contract completion date to what is being submitted shall be explained further by the Contractor. The City, at their discretion, will further review this subject, as needed.
 - b) Final Waiver of Lien

Contractor shall furnish a written report indicating the resolution of any and all property damage claims filed with Contractor by any party during the contract period. The information shall include the name of claimant; date filed with Contractor; name of Insurance Company and/or Adjustor handling the claim; how the claim was resolved; if claim was not resolved for the full amount, a statement indicating the reason for such action. If there were no damage claims filed with the Contractor, then this shall be so stated in the report.

(SAMPLE COPY)

Waste Disposal Agreement for Projects in the City of Canton

Items 1, 3 - 9 are optional and discretionary to the undersigned

THIS WASTE AGREEMENT, made this _____ day of _____ 20__ , by and between _____ (called "Contractor"), and _____ of _____ (called "Land Owner"), concerning a certain construction contract between the Contractor and _____ in the City of Canton, OH for the _____ (project), as follows:

- 1. MANNER OF WASTING: Land Owner grants to Contractor the exclusive right to place dirt, earth, rock, topsoil, subsurface, unsuitable and/or other excess material (called "waste material") upon the area described in the following paragraph without requirement, limit, or restriction as to depth, amount, manner, or time.
2. WASTE AREA: The property upon which Contractor is permitted to place material is commonly known as _____ (address).
3. TITLE TO WASTE AREA: The Land Owner warrants that it has title to and the right to contract for placement of waste material in said area and agrees to defend and indemnify Contractor against any claim, suit, or damage arising out of such title or right to contract.
4. ACCESS AND USE: Land Owner hereby grants Contractor the right of ingress and egress to the waste area in locations to be selected by Contractor for all purposes necessary to the complete fulfillment of this agreement, and the right of quiet enjoyment in the intended use of such area.
5. PAYMENT: Contractor agrees to pay and Land Owner agrees to accept as full and final compensation for all rights granted and covenants contained herein and all claims of every nature the sum of _____ payable _____.
6. BASIS OF MEASUREMENTS: It is mutually agreed that measurement of the amount of materials wasted, where required, shall be made on the following basis: _____ and said measurement shall be binding upon the parties hereto for all purposes.
7. DAMAGES: Land Owner hereby waives any and all claims for damage to the waste area and to the area of ingress and egress except as specifically noted herein.
8. RELEASE: Upon receipt of final payment hereunder, and provided all terms of this agreement have been fulfilled, Land Owner hereby releases Contractor from further liability of any kind or nature hereunder.

WITNESSES:

CONTRACTOR:

Authorized Signature & Title

LANDOWNER:

Signature

- 9. ENTIRE AGREEMENT: It is agreed that the terms and conditions of this agreement are fully covered in the foregoing, and that any oral or written statements made by either party, or agents claiming to represent either party, not set forth herein, are not binding on the parties and are not considered as part of this Agreement.
10. DISCLAIMER: The City of Canton is not a party to the here above agreement. The Contractor and Landowner shall indemnify and save harmless the City of Canton from any claim that may arise from the here above agreement. The waste material is the property of the Contractor, not the City of Canton.

Appendix B

TECHNICAL SPECIFICATIONS CURED-IN-PLACE PIPE (CIPP) FOR MAINLINE RENEWAL

PART 1 - PRODUCTS

1.1 GENERAL

It is the intent of this specification to provide for the reconstruction of pipelines and conduits by the installation of a resin-impregnated flexible tube that is either inverted or pulled into the original pipeline/conduit and expanded to fit tightly against said pipeline/conduit by the use of water or air pressure. The resin system shall then be cured by elevating the temperature of the water or air used for the inflation to a sufficient enough level for the initiators in the resin to effect a reaction. The finished cured-in-place pipe (CIPP) shall be such that when the thermosetting resin cures, the total wall thickness shall be a homogeneous and monolithic felt and resin composite matrix, chemically resistant to withstand internal exposure to domestic sewage or stormwater.

1.2 QUALIFICATIONS

Since sewer products are intended to have a 50-year design life, and in order to minimize the Owner's risk, only proven products with substantial successful long-term track records will be approved.

In order for the CIPP and Installation Contractors to be deemed commercially acceptable and approved for this project they must meet the following criteria:

A. CIPP

1. The CIPP product must have been installed in a minimum of 5,000,000 linear feet or 4,000 manhole to manhole line sections of successful wastewater collection system installations in the U.S. and must be documented to the satisfaction of the Owner.
2. The CIPP shall comply with the latest versions of ASTM D5813, ASTM F1216 or ASTM F1743, including appendices.
3. For the CIPP to be considered Commercially Proven, it shall have been successfully in service in an application similar to this project for a minimum of 10 years and documented to the satisfaction of the Owner.
4. The lining tube manufacturer shall operate under a quality management system that is third party certified to ISO 9001 or other internationally recognized organization standards. Proof of certification shall be submitted with the Bidder's bid and required for approval.
5. Third-party test results supporting the structural properties and long-term performance of the CIPP shall be submitted for approval, and such data shall be satisfactory to the Owner. No CIPP will be approved without independent third party testing verification.

B. Installation Contractor

1. The Installation Contractor shall satisfy all insurance, financial and bonding requirements of the Owner, and shall have installed within the United States a minimum of 1,000,000 lineal feet of the same CIPP being represented by the bidder. In addition, the Installation Contractor shall have had at least 5 years active experience in the installation of the proposed CIPP.
2. The Installation Contractor superintendent(s) designated for the project shall have installed a minimum of 100,000 lineal feet and shall have 5 years of installation experience of the same CIPP being represented by the bidder. This shall be documented to the Owner's satisfaction in the form of a resume of work experience detailing scope of work (linear footage and pipe diameters), location of work, and reference contact information for each project listed.
3. The Installation Contractor shall operate under a quality management system that is third party certified to ISO 9001 or other internationally recognized organization standards. Proof of certification shall be submitted with the Bidder's bid and required for approval.

1.3 STRUCTURAL REQUIREMENTS

- A. Each CIPP shall be designed to withstand internal and/or external loads as dictated by the site and pipe conditions. Unless specified differently by the Owner/Engineer in the contract documents, the design thickness of the CIPP shall be derived using the standard engineering methodology as found in ASTM F1216, Appendix X1. The long-term flexural modulus shall not exceed 50 percent of the short-term value for the CIPP and shall be substantiated through third-party testing. The thickness calculations, signed and sealed by a registered professional engineer, shall be submitted to the Owner prior to CIPP installation.
- B. The layers of the finished CIPP shall be uniformly bonded. It shall not be possible to separate any two layers with a probe or point of a knife blade so that the layers separate cleanly or such that the knife blade moves freely between the layers. If separation of the layers occurs during testing of the field samples, new samples will be cut from the work. Any reoccurrence may be cause for rejection of the work.
- C. The Enhancement Factor 'K' to be used in the CIPP design shall be assigned a value of 7.
- D. Long-term testing in general accordance with ASTM D2990 must have been performed for flexural creep of the CIPP pipe material to be installed. Such testing results are to be used to determine the long-term, time dependent flexural modulus to be utilized in the product design. This is a performance test of the materials (CIPP Tube and Resin) and general workmanship of the installation and curing as defined within the relevant ASTM standard. A percentage of the instantaneous flexural modulus value (as measured by ASTM D790 testing) will be used in design calculations for external buckling. The percentage, or the long-term creep retention value utilized, will be verified by this testing. Retention values exceeding 50% of the short-term test results shall not be applied unless substantiated by qualified third party test data to the Owner's satisfaction. The materials utilized for the contracted project shall be of a quality equal to or better than the materials used in the long-term test with respect to the initial flexural modulus used in the CIPP design.

E. The CIPP shall meet the following minimum strength requirements:

MINIMUM PHYSICAL PROPERTIES				
Property	ASTM Test Method	Polyester System	Filled Polyester System	Vinyl Ester System
Flexural Strength	D790	4,500 psi	4,500 psi	4,500 psi
Flexural Modulus (initial)	D790	250,000 psi	400,000 psi	250,000 psi
Flexural Modulus (50-year)	D790	125,000 psi	200,000 psi	125,000 psi

F. The required CIPP wall thickness shall be based as a minimum on the physical properties in Section 1.3.E. above (or greater values if substantiated by third-party testing) and in accordance with the design equations in the Appendix X1 of ASTM F1216, and the following design parameters:

Design Safety Factor (typically used value)	=	2.0
Retention Factor for Long-Term Flexural Modulus to be used in Design (As determined by long-term tests described in Section 3.1.B and approved by the Owner)	=	50% max
Ovality* (calculated from (X1.1 of ASTM F1216)	=	% ⁽¹⁾
Enhancement Factor, K	=	7.0
Groundwater Depth (above invert of pipe)	=	feet ⁽¹⁾
Soil Depth (above crown of pipe)	=	feet
Soil Modulus (only required for fully deteriorated design conditions)	=	psi ⁽¹⁾
Soil Density (only required for fully deteriorated design conditions)	=	lb/ft ³ (1)
Live Load (only required for fully deteriorated design conditions)	=	e.g. H20 Highway
Design Condition (partially or fully deteriorated)*	=	*

* Based on review of video logs, design conditions of pipeline can be fully or partially deteriorated. (See ASTM F1216 Appendix) The Owner will be sole judge as to pipe conditions and parameters utilized in design.

⁽¹⁾ In the absence of other information and to ensure uniformity in bidding, the following assumptions shall be used: ovality = 2%; groundwater depth at half depth to invert; soil modulus = 1000 psi; soil density = 120 lb/ft³.

1.4 MATERIALS

A. CIPP Tube

1. The CIPP tube shall consist of one or more layers of a flexible needled felt or an equivalent nonwoven or woven material, or a combination of nonwoven and woven materials, capable of carrying resin, withstanding installation pressures and curing temperatures. The CIPP tube should be compatible with the resin system to be used on this project. The material should be able to stretch to fit irregular pipe sections and negotiate bends.
2. The CIPP tube should be fabricated under controlled conditions to a size that, when installed, will tightly fit the internal circumference and the length of the original conduit. Allowances should be made for the longitudinal and circumferential stretching that

occurs during placement of the CIPP tube. Maximum stretching allowances shall be as defined in ASTM F1216 or ASTM F1743. The Installation Contractor shall verify the lengths in the field before cutting the CIPP tube to length. Continuous individual liners can be made over one or more manhole to manhole sections.

3. The CIPP tube shall be uniform in thickness and when subjected to the installation pressures shall meet or exceed the designed wall thickness.
4. Any plastic film applied to the CIPP tube on what will become the interior wall of the finished CIPP shall be compatible with the resin system used, translucent enough that the resin is clearly visible, and shall be firmly bonded to the felt material.
5. At time of manufacture, each lot of CIPP tube shall be inspected and certified to be free of defects. The CIPP tube shall be marked for distance at regular intervals along its entire length, not to exceed five feet. Such markings shall also include the CIPP tube Manufacturer's name or identifying symbol.
6. The CIPP tube may be made of single or multiple layer construction where any layer must not be less than 1.5 mm thick. A suitable mechanical strengthener membrane or strip may be placed in between layers where required to control longitudinal stretching.

B. Resin Components

1. The resin system shall be a corrosion resistant polyester or vinyl ester, along with a compatible catalyst system.
2. The resin used shall not contain non-strength enhancing fillers.
3. When combined with the CIPP tube, the resin system shall provide a CIPP that meets the structural requirements of ASTM F1216 or ASTM F1743, the minimum physical properties specified in Section 1.3.E., and those properties which are to be utilized in the design of the lining system for this project.
4. When combined with the CIPP tube, the resin system shall provide a CIPP that complies with the chemical resistance requirements specified in ASTM F1216 or ASTM F1743.

PART 2 - EXECUTION

2.1 GENERAL

- A. The Installation Contractor shall deliver the resin impregnated CIPP tube to the site and provide all equipment required to insert and cure the CIPP within the host pipe. The Installation Contractor shall designate a location where the CIPP tube will be vacuum impregnated with the resin prior to installation. If requested by the Owner, the Installation Contractor shall notify the Engineer at least 48 hours prior to wet out to allow the Engineer to observe the materials and wet out procedure. All procedures to prepare the CIPP for installation shall be in strict accordance with the Manufacturer's recommendations.
- B. The CIPP shall be vacuum impregnated with resin not more than 120 hours before the time of installation and stored out of direct sunlight at a temperature of less than 70° F.

2.2 NOTIFICATION AND PREPARATION

- A. The Installation Contractor shall notify all residents affected by this construction at least 24 hours prior to any service disruption affecting their service connection. The Installation Contractor shall make every effort to maintain service usage throughout the duration of the project.
- B. The Installation Contractor shall perform cleaning, video, and inspection prior to installation of the CIPP. The Installation Contractor, when required, shall remove all debris from within the pipe that will interfere with the installation of the CIPP. The Owner shall provide a dumpsite for such debris removed during the cleaning operations.
- C. It shall be the responsibility of the Installation Contractor to notify the Owner of line obstructions, offset joints or collapsed pipe that will prevent the insertion of the tube or significantly reduce the capacity of the sewer. The Owner, with input from the Installation Contractor, shall determine the method of pipe repair required and shall address these concerns on a case-by-case basis.
- D. Protruding laterals or services shall be trimmed flush with the inside of the main sewer wall prior to installation of the CIPP. Trimming shall not cause damage to the lateral or service beyond the inside face of the main sewer.

2.3 BYPASS PUMPING

- A. The Installation Contractor, when required, shall provide for the flow of sewage/storm water around the section or sections of pipe designated for repair. When possible, the bypass shall be made by plugging the line at an existing upstream manhole and pumping the flow into a downstream manhole or adjacent system. The pump and bypass lines shall be of adequate capacity and size to handle the flow. The Installation Contractor shall furnish all necessary pumping equipment, conduit, etc. to adequately, safely, and environmentally divert sewage/storm water flow around the work.
- B. When requested by the Engineer, the Installation Contractor shall submit a general bypass plan.

2.4 TELEVISION INSPECTION

- A. The Installation Contractor shall provide video equipment capable of properly documenting the conditions as found within the pipe. Lighting for the video camera shall illuminate the entire periphery of the sewer. The camera shall be radial view type capable of viewing 360° within the pipe and shall provide an unobstructed view of the full pipe.
- B. The video shall begin with a clear identification of the pipeline location, upstream and downstream manhole designation, and pipe diameter. The video shall provide an accurate length measurement of the entire segment and of the distance to each lateral connection. The Installation Contractor shall pan all lateral connections on both the pre and post videos.
- C. Reverse video set-ups shall be utilized when line obstructions prevent full segment televising from the initial set-up direction.

- D. Both a pre-lining and post-lining video shall be submitted to the Owner for approval. The discs shall be clearly and properly labeled.

2.5 INSTALLATION

- A. The CIPP shall be installed in accordance with the practices given in ASTM F1216 (for direct inversion installations) or ASTM F1743 (for pulled-in-place installations). The quantity of resin used for the CIPP tube's impregnation shall be sufficient to fill the volume of air voids in the CIPP tube with additional allowances being made for polymerization shrinkage and the loss of any resin through cracks and irregularities in the original pipe wall. A vacuum impregnation process shall be used in conjunction with a roller system to achieve a uniform distribution of the resin throughout the CIPP tube.
- B. The resin-impregnated CIPP tube shall be installed into the host pipe by methods specified in ASTM F1216 or ASTM F1743 and proven through previous successful installations. The insertion method shall not cause abrasion or scuffing of the CIPP tube. Hydrostatic or air pressure shall be used to inflate the CIPP tube and mold it against the walls of the host pipe. There will be no use of sewage in place of clean water for insertion of the CIPP tube, or for the curing of the CIPP.
- C. Temperature gauges shall be placed between the CIPP tube and the host pipe's invert position to monitor the temperatures during the cure cycle.

2.6 CURING

- A. After the CIPP tube installation is completed the Installation Contractor shall supply a suitable heat source and recirculation equipment (if required). The equipment shall be capable of delivering hot water or steam throughout the section to uniformly raise the temperature above the temperature required to affect a cure of the resin.
- B. The heat source shall be fitted with suitable monitors to gauge the temperature of the incoming and outgoing heat supply (for water cure) and outgoing heat supply (for steam cure). Water or air temperature in the pipe during the cure period shall be as recommended by the resin Manufacturer.
- C. Initial cure shall be deemed to be completed when inspection of the exposed portions of CIPP appears to be hard and sound and the remote temperature sensor(s) indicates that the temperature is of a magnitude to realize an exotherm. The cure period shall be of a duration recommended by the resin Manufacturer, as modified for the installation process, during which time the recirculation of the heat and/or cycling of the heat exchanger to maintain the temperature continues.

2.7 COOL DOWN

Cool down may be accomplished by the introduction of cool water or air to replace water or pressurized air being relieved. Care shall be taken in the release of the hydrostatic head so that a vacuum will not be developed.

2.8 FINISH

- A. The finished CIPP shall be continuous over the entire length of an insertion run and be as free as commercially practical from visual defects such as foreign inclusions, dry spots, pinholes, and delamination. The CIPP shall be homogeneous and free of any leakage from the surrounding ground to the inside of the CIPP.
- B. Where the CIPP is installed through an intermediate manhole uninterrupted, the invert shall be maintained smooth through the manhole, with approximately the bottom half of the CIPP continuous through the manhole. The invert of the manhole shall be shaped and grouted as necessary to support the liner. The cost of this work shall be included in the CIPP unit price.
- C. During the warranty period, any defects which will affect the integrity or strength of the CIPP, collect solids, or reduce hydraulic flow capabilities of the product shall be repaired at the Installation Contractor's expense in a manner mutually agreed upon by the Owner and the Installation Contractor.

2.9 REINSTATE LATERALS AND SERVICES

- A. Accurate location of the lateral and service connections shall be made by inspection of the pre-installation video or sewer walk.
- B. After the CIPP has been installed, all existing active lateral sewers and services shall be reinstated unless otherwise indicated by the Owner or on the plans. The reinstatement of laterals and services shall be done without excavation unless otherwise specified by the Engineer. Reinstatement of laterals and services will be accomplished from the interior of the CIPP by means of a video camera directed cutting device or by direct man entry when feasible.
- C. All cut lateral and service connections shall be free of burrs, frayed edges, or any restriction preventing free flow of wastewater. Laterals shall be reinstated to a minimum of 90% of their original diameter and no more than 100% of their minimum diameter. The CIPP shall be tightly sealed at the cut openings with no gaps.

2.10 QUALITY ASSURANCE PROCEDURES

- A. For every two thousand five hundred (2,500) lineal feet of liner installed, two (2) flat plate samples shall be processed and tested. For pipe diameters less than 18 inches, restrained end samples may also be utilized. The CIPP physical properties shall be tested in accordance with ASTM F1216, Section 8, using either allowed sampling method. The flexural properties must meet or exceed the values listed in Section 1.3.E. of this specification and the values submitted to the Owner by the Installation Contractor for this project's CIPP wall design, whichever is greater.
- B. Testing shall be completed by an accredited, independent laboratory. Testing results shall be provided to the Owner within 7 days of receipt of such results.

- C. Wall thickness of samples shall be determined in a manner consistent with 8.1.2 of ASTM D5813. The minimum wall thickness at any point shall not be less than 87.5% of the specified design thickness calculated in 1.3.F of this document.
- D. Flexural testing of the collected samples shall be conducted in accordance with ASTM D790, latest version, with only the structural portion of the CIPP being tested.
- E. CIPP installation shall be inspected by post-lining video inspection. Variations from true line and grade may be inherent because of the conditions of the original piping. No infiltration of groundwater should be observed. All service entrances should be unobstructed and accounted for.

PART 3 - PAYMENT

Payment for the work included in this section will be in accordance with the unit prices set forth in the proposal for the quantity of work performed. Progress payments will be made on the work performed during each monthly period.

When not defined, payment shall be broken down as follows:

- A. Mobilization and demobilization shall be paid for as one lump sum amount.
- B. Cleaning shall be paid for per lineal foot of line cleaned. Items for both light and heavy cleaning shall be designated as appropriate.
- C. Protruding lateral shall be paid for per each removed.
- D. CIPP shall be paid per lineal foot of each diameter rehabilitated as measured from center of manhole to center of manhole.
- E. Lateral reinstatement shall be paid per each lateral reinstated.
- F. Bypass pumping shall be paid for as one lump sum and shall include all incidentals required for the bypass efforts.
- G. Traffic control shall be paid as one lump sum and shall include all incidentals required for traffic control.

All other incidental costs such as sample testing shall be included in the cost of these items.

Appendix B

PROJECT SPECIFIC NOTES & REQUIREMENTS

1. GENERAL REQUIREMENTS/CONDITIONS:

- A. It is the intent of this project that the 48” storm sewer shall be lined only during dry weather.
- B. The total project duration is 120 days.
- C. The Cured-In-Place Pipe (CIPP) and work associated with installation of the CIPP shall conform with the State of Ohio Department of Transportation “Supplemental Specification 837 – Liner Pipe – July 19, 2019” and the “Technical Specifications for Cured-In-Place Pipe (CIPP) for Mainline Renewal”, as applicable (both included herein).
- D. This project allows for an alternate bid for use of spray-applied structural liner that shall conform with the State of Ohio Department of Transportation “Supplemental Specification 833 – Conduit Renewal Using Spray Applied Structural Liner – July 19, 2019” (included herein).

2. BYPASS PUMPING CONSIDERATIONS: The contractor shall determine an appropriate bypass pumping plan as needed to perform the lining and submit said plan to the City of Canton for approval prior to lining operations. See the map included showing storm sewers in the vicinity that may be able to be utilized for bypass pumping.

- A. The existing 48” storm sewer under 49th St NW is estimated to have a Manning’s capacity of approx. 52 cfs (23,227 gpm).
- B. Bypass pumping into sanitary sewer is prohibited.

3. MAINTENANCE OF TRAFFIC: The contractor shall submit a Maintenance of Traffic (MOT) Plan to the City of Canton Traffic Engineering Department (330-489-3381). The MOT Plan shall utilize Ohio Manual of Uniform Traffic Control Devices (OMUTCD) standards.

4. MANHOLE MODIFICATION FOR LINER INSTALLATION: This item shall include any work and incidental work as may be required by the contractor to excavate, remove, construct, reconstruct, or replace manhole structures or otherwise provide temporary access points into the storm sewer for the purposes of inserting, accessing, and/or removing liner materials or equipment used to install the liner or inspect the storm sewer as necessary, and all associated restoration work. Any and all areas disturbed by this work shall be restored to existing conditions or better as approved by the City Engineer. All direct and incidental costs shall be included in the cost of this item.

**STATE OF OHIO
DEPARTMENT OF TRANSPORTATION**

**SUPPLEMENTAL SPECIFICATION 837
LINER PIPE**

July 19, 2019

- 837.01 Description**
- 837.02 Materials**
- 837.03 Installation**
- 837.04 Method of Measurement**
- 837.05 Basis of Payment**

837.01 Description. This work consists of furnishing liner pipe, filling voids around existing conduits, installing liner pipe and grouting liner pipe into existing conduits as shown on the plans.

837.02 Materials. Furnish materials conforming to the following, with additional requirements as listed below:

Low Strength Mortar Backfill.....	613
Mortar.....	602
Cellular Grout.....	ASTM C 869, 499 ^[1]
Corrugated steel pipe.....	707.01 or 707.02
Structural plate corrugated steel structure	707.03
Precoated, galvanized steel culvert	707.04
Polymer-precoated corrugated steel spiral rib pipe.....	707.11
Corrugated steel spiral rib pipe	707.12
Polymer precoated, galvanized steel conduit.....	707.18
Aluminum coated steel conduit	707.19
Galvanized coated steel conduits	707.20
Corrugated aluminum alloy pipe	707.21 or 707.22
Aluminum alloy structural plate conduit	707.23
Corrugated aluminum spiral rib pipe	707.24
Corrugated polyethylene smooth lined pipe	707.33
Polyethylene plastic pipe based on outside diameter (OD)	707.34
Polyethylene profile wall pipe	707.35
Polyvinyl chloride corrugated smooth interior pipe	707.42
Polyvinyl chloride profile wall pipe.....	707.43
Steel casing pipe	748.06
Steel reinforced thermoplastic ribbed pipe.....	SS 938
Glass-fiber-reinforced polymer mortar pipe.....	707.75

SS = supplemental specification

^[1] Exclude the following materials of 499.02: 703.02, 703.13, Supplement 1117, 705.10, 705.12

A. When using corrugated steel spiral rib pipe (707.12) as a liner pipe, the Department will allow the following additional sizes:

Pipe Diameter (in)	Wall Thickness (in)
96	0.138
102	0.138
108	0.138
114	0.138
120	0.138

Ensure that the outside of the conduit is coated in a zinc chromate primer or an epoxy paint formulated for applying to aluminum prior to any grouting operations.

B. Corrugated aluminum alloy pipe (707.21, 707.22), Aluminum alloy structural plate conduit (707.23), or Corrugated aluminum spiral rib pipe (707.24): Ensure that the outside of the conduit is coated in a zinc chromate primer or an epoxy paint formulated for applying to aluminum prior to any grouting operations.

C. Corrugated polyethylene smooth lined pipe (707.33): Ensure the joint does not protrude on the inside of the pipe nor increase the outside diameter of the pipe.

D. Polyethylene plastic pipe based on outside diameter (OD) (707.34): Furnish liner pipe with a maximum standard dimension ratio (SDR) of 32.5. Ensure the joint does not protrude on the inside of the pipe nor increase the outside diameter of the pipe.

E. Polyethylene profile wall pipe (707.35): Furnish liner pipe with a minimum ring stiffness constant (RSC) of 100. Ovalization is permitted. Ensure the joint does not protrude on the inside of the pipe nor increase the outside diameter of the pipe.

F. Polyvinyl chloride corrugated smooth interior pipe (707.42): Ensure the joint does not protrude on the inside of the pipe nor increase the outside diameter of the pipe.

G. Polyvinyl chloride profile wall pipe (707.43): Furnish pipe with smooth interior and exterior walls. The Department will allow internal sleeve joints. Ensure the joint does not increase the outside diameter of the pipe. When using polyvinyl chloride profile wall pipe as a liner pipe, the Department will allow the following additional sizes:

Nominal Diameter (in)	Outside Diameter (in)	Inside Diameter (in)
54	57.00	53.50
60	63.35	59.50

H. Steel casing pipe (748.06): Furnish either galvanized or ungalvanized steel casing pipe. Ensure casing pipe is joined together with internal sleeves or a full circumferential weld according to C&MS 513.21. Hydrostatic testing is not required.

I. Steel reinforced thermoplastic ribbed pipe (SS 938): Coat all exposed steel ribs with a manufacturer recommended spray-on rubberized or paint-on plastic coating when steel reinforcement is exposed due to field cutting.

J. Glass-fiber-reinforced polymer mortar pipe (707.75): Flush sleeve joints or standard double-bell couplings may be used. For flush sleeve joints and double-bell couplings, ensure the pipe ends do not protrude on the inside of the pipe or increase the outside diameter of the pipe.

837.03 Installation. Install the liner pipe and fittings according to the manufacturer's recommendations with the following additional requirements:

A. Provide an Installation Plan to the Engineer at least 15 days prior to liner pipe installation detailing the liner pipe and grouting installation procedures. The plan shall include grout return ports or an alternative visual method for verifying the entire annular void space is filled with backfill material.

B. Remove all debris and obstructions from the existing conduit before inserting the liner pipe. Fill all voids outside the existing conduit. Verify with the Engineer that all voids have been appropriately filled. Push or pull the liner pipe into the existing pipe by a method that will not damage the existing drainage structure or the proposed liner pipe. Furnish pipe joints that maintain integrity during installation. Furnish pressure relief ports for releasing trapped air. Construct bulkheads at the existing conduit ends to contain the backfill material. Ensure bulkheads are constructed to allow grout return ports or visual verification method identified in the Installation Plan.

C. Furnish Low Strength Mortar Backfill (LSM), Mortar or Cellular Grout for backfilling the voids outside the existing conduit and filling the annular space between the existing conduit and liner pipe. Provide certified test data for Cellular Grout per 101.03 to the Engineer indicating the product conforms to ASTM C869.

D. Completely fill the annular space around the outside of the liner pipe with the backfill material. Ensure the maximum pressure developed by the backfill material does not exceed the manufacturer's recommendation for the maximum allowable external pressure for the liner pipe.

E. Ensure the liner pipe maintains the designed line and grade while backfill material is placed. Ensure the diameter of the liner pipe across any section does not vary by more than 5 percent.

F. Install all outlet treatments and permanent erosion protection within 10 days after placement of the liner pipe.

837.04 Method of Measurement. The Department will measure linear feet (meters) of liner pipe installed, measured between ends.

The Department will measure backfill for liner pipe by the actual number of linear feet (meters) of backfill placed along the liner pipe to fill the voids and annular space.

837.05 Basis of Payment. Payment for liner pipe includes all cleaning, disposal of wastes, fittings, anchoring, bulkheads, site restoration and equipment necessary to complete this work. Payment for backfill for liner pipe includes all backfill material to fill the voids and annular space and all equipment necessary to place the backfill.

The Department will pay for accepted quantities at the contract prices as follows:

Item	Unit	Description
837 707.12,	Foot	Liner pipe, ____" ID 707.01, 707.02, 707.03, 707.04, 707.11, 707.21, 707.22, 707.23, 707.24, 707.33, 707.35, 707.36, 707.42, 707.43, 748.06, SS938, 707.75 or ____" OD 707.34
837	Foot	Backfill for Liner Pipe

Designer Note: This specification is for using liner pipe to rehabilitate existing conduits. Design the liner pipe according to the Location and Design Manual, Volume 2, Drainage Design. Specify the size and type of liner pipe. Refer to the specification for the particular type of pipe for additional requirements, such as limits on pipe size.

The designer is responsible for checking with the manufacturers for the most current inside and outside diameters. The designer must ensure that the OD will fit in the host pipe and that the ID meets the hydraulic requirements. Not every pipe will work in every situation. Only list the types of liner pipe that will work for the situation in the pay item description. Pipes are typically specified by the inside diameter, but note that polyethylene liner pipe (707.34) is specified by the outside diameter.

Ovalized polyethylene profile wall pipe (707.35) liners are available. Refer to the manufacturer for sizes.

Ensure the hydraulic calculations reflect the increased conduit roughness when using corrugated steel pipe (707.01 or 707.02), structural plate corrugated steel structure (707.03), precoated, galvanized steel culvert (707.04), corrugated aluminum alloy pipe (707.21 or 707.22), and aluminum alloy structural plate conduit (707.23).

Determine the estimated quantity of backfill material by calculating the volume of the annular space between the liner pipe and the existing conduit and then adding the estimated volume of any voids along the length of the existing conduit. Do not include the backfill material calculations on the plans. Provide a supplement of the backfill quantity calculations to the District.

If the designer wishes to specify other backfill materials contact OHE for approval.

ALTERNATE BID ITEM

Spray-applied structural liner per ODOT SS 833

**STATE OF OHIO
DEPARTMENT OF TRANSPORTATION**

**SUPPLEMENTAL SPECIFICATION 833
CONDUIT RENEWAL USING SPRAY APPLIED STRUCTURAL LINER**

July 19, 2019

- 833.01 Description**
- 833.02 Materials**
- 833.03 Shipment and Storage**
- 833.04 Submittals**
- 833.05 Construction**
- 833.06 Method of Measurement**
- 833.07 Basis of Payment**

833.01 Description. This work consists of conduit lining with spray applied, factory blended cementitious, geopolymer or resin-based material. Spray apply the cementitious or geopolymer material by centrifugally casting for conduits less than 120-inches in diameter. Hand spray apply liner to all non-circular conduits. The term “host pipe” refers to the conduit being renewed with the spray applied structural liner system.

833.02 Materials. Furnish materials for patching and filling voids conforming to the following:

Hydraulic cement	ASTM C 1157
Reinforcing Steel.....	509

Furnish cementitious or geopolymer based liner material that meets the following minimum property requirements and is currently enrolled in the AASHTO National Transportation Product Evaluation Program (NTPEP) with a status of In Test or Complete:

TABLE 833.02-1

CEMENTITIOUS OR GEOPOLYMER BASED STRUCTURAL LINER PROPERTIES

Test Method	Test Property	Duration	Requirement	
AASHTO T-358	Surface Resistivity	28 Days	Minimum	14.3 kΩ-cm
ASTM C 109	Compressive Strength	7 Days 28 Days	Minimum	6800 psi 8000 psi
ASTM C 1609	Flexural Strength	7 Days 28 Days	Minimum	865 psi 990 psi
ASTM C418	Abrasion Resistance	28 Days	Maximum	0.085 cm ³ /cm ²
ASTM C 469	Modulus of Elasticity	28 Days	Minimum	3,360,000 psi
ASTM C 496	Tensile Strength	7 Days	Minimum	470 psi
		28 Days	Minimum	670 psi
ASTM C 1090	Height Change	28 Days	Maximum	-0.08%
ASTM C 1583	Bond Strength	28 Days	Minimum	615 psi

Furnish resin-based liner material that meets the following property requirements.

**TABLE 833.02-2
RESIN BASED STRUCTURAL LINER PROPERTIES**

Test Method	Test Property	Requirement	
ASTM D 624	Tear Strength	Minimum	496 lbf/in
ASTM D 638	Tensile Strength at Yield	Minimum	7482 psi
	% Elongation	Maximum	1.2
ASTM D 695	Compressive Yield Strength	Minimum	19,724 psi
ASTM D 790	Flexural Strength	Minimum	748,900 psi
ASTM D 792	Relative Specific Gravity	Minimum	1.1 g/cm ³
ASTM D 2240	Shore Hardness	Minimum	80
ASTM D 4060	Cumulative Weight Loss	Maximum	240 mg/1000 cycles
ASTM D 4541	Adhesion to Steel	Minimum	445 psi
ASTM D 7234	Adhesion to Concrete	Minimum	342 psi
ASTM E 96	Transmission	Maximum	1.14E-13 cm/s

Submit to the Engineer certified test data and a letter of certification from the manufacturer that states the material conforms to the specification requirements.

833.03 Shipment and Storage. Follow the manufacturer’s recommendations for shipment and storage for all products. Ensure that the material safety data sheet accompanies the material.

Do not use material from defective, punctured, or damaged containers. Ensure that each container is labeled with a batch or lot number and with an expiration or use-by date. Do not use material that exceeded the use-by date or useful life.

833.04 Submittals. Submit a written installation plan for the conduit renewal to the Engineer for acceptance at least ten days before beginning work. Include the following information:

1. All calculations performed and stamped by a registered professional engineer. Design the structural spray liner rehabilitation system to support the dead load and live load. Ensure the calculations address the spray liner physical properties and the lining thickness. Provide a load rating analysis if required per the Bridge Design Manual Section 900 to the District Bridge Engineer.

Use the following AASHTO HL-93 live loads for calculations:

TABLE 833.04-1

AASHTO LIVE LOAD PRESSURE

Cover	Pressure	Cover	Pressure
1 ft	30.8 psi	6 ft	2.2 psi
2 ft	13.4 psi	7 ft	1.6 psi
3 ft	7.3 psi	8 ft	1.2 psi
4 ft	4.6 psi	9 ft	N/A
5 ft	3.1 psi		

Use the following variables for fully deteriorated gravity pipe design of cementitious or geopolymer based structural spray applied liners:

TABLE 833.04-2

CEMENTITIOUS OR GEOPOLYMER BASED STRUCTURAL LINER VARIABLES

Variable	Value	Units
Ground Water Height	At the top of the pipe unless site conditions indicate higher	ft
Soil Density	120 minimum	lb/cf
Soil Modulus of Reaction	2,000 maximum	psi
Factor of Safety	2.0 minimum	n/a
Thickness	1.5 minimum; increase value by 0.5 intervals	inches

TABLE 833.04-3

RESIN BASED STRUCTURAL LINER VARIABLES

Variable	Value	Units
Ground Water Height	At the top of the pipe unless site conditions indicate higher	ft
Soil Density	120 minimum	lb/cf
Soil Modulus of Reaction	2,000 maximum	psi
Factor of Safety	2.0 minimum	n/a
Thickness	0.5 minimum	inches

2. Methods of cleaning the host pipe.
3. Plan to bypass flow around the host pipe.
4. Method to verify applied thickness during installation.
5. Video survey of the host pipe before installation.
6. Site specific health and safety plan.
7. Certification letter from the manufacturer stating that the contractor is an approved installer of the material.

Allow at least ten days for review. Do not begin work until the submittals have been accepted by the Engineer. Any changes or deviations from the accepted submittals must be resubmitted. The Engineer will not grant an extension of time because of incomplete submittals.

During construction, submit the following information to the Engineer:

1. Test results performed that demonstrate the liner material meets the material requirements.
2. Daily thickness measurements of the spray material.
3. Temperature and humidity readings in the host pipe.

833.05 Construction

A. Preparation. Remove all debris and obstructions from the host pipe. Clean and prepare the surface of the host pipe according to the manufacturer's recommendations.

B. Flow Bypassing. Prevent the accumulation and flow of water through the host pipe and liner until after the work is complete. Where required, bypass flows around the host pipe in accordance with the requirements of the special provisions of the contract. After the lining process begins, maintain the bypass flow until the lining process is complete.

C. Pre-Installation Inspection. After cleaning and before beginning the lining process, inspect the host pipe to ensure there are no obstructions that would hinder the lining process. Note the locations of all lateral connections to the host pipe. Perform a pre-installation video survey of the host pipe and provide a copy of the video to the Engineer.

D. Installation. Control the temperature and humidity in the host pipe according to the manufacturer's recommendation. Measure and record the temperature and humidity.

Patch holes and gaps in the host pipe with an approved hydraulic cement or the same cementitious or geopolymer based material to be used for the liner to provide a solid continuous surface on which to spray. Completely stop water infiltration into the host pipe.

Prepare lateral connections to the host pipe according to the manufacturer's recommendations.

Protect walls, surfaces, streambed and plants at the entrance and exit of the host pipe from overspray. Apply the material to the prepared surface using methods that provide a uniform surface. Use only equipment recommended by the manufacturer to perform the spray lining. Minimize hand troweling to the extents practicable.

Record the batch or lot number from the containers used each day.

For cementitious or geopolymer based material, prepare 3 specimens for the 7-day and 3 specimens for the 28-day test as required per ASTM C109. Prepare an addition 3 specimens for reserve for a total of 9 test specimens. Utilize an ACI certified level one sample technicians to properly obtain and transport the test specimens to an accredited third-party laboratory.

Ensure the liner is continuous over the entire length of the host pipe and free from defects such as foreign inclusions, holes and cracks no larger than 0.01 inches wide. Ensure the renewed conduit is impervious to infiltration and exfiltration.

Contain, collect, characterize and legally dispose of all waste generated during the work per C&MS 105.17 and 107.19.

E. After Installation. Repair all defects in the liner as directed by the Engineer. Perform all repairs at no expense to the Department.

Perform a post-installation video survey of the pipe and provide a copy of the video to the Engineer as described in Supplemental Specification 902 section 902.01 C.

Perform non-destructive testing to verify liner thickness at the 2 o'clock, 4 o'clock, 6 o'clock, 8 o'clock, 10 o'clock and the 12 o'clock positions at an interval of 20-feet for the entire length of the liner. Utilize sacrificial depth gauges such as tabs or studs for all positions with the following exception. A pachometer capable of measuring the liner thickness accurately to the 1/16-inch (0.0625-inch) is allowed for the 2 o'clock, 6 o'clock and 10 o'clock measurements in lieu of the tabs or studs. Ensure the accuracy of the pachometer by physically measuring the liner thickness at the ends of the conduit or by other methods accepted by Engineer. Other non-destructive testing methods may be used if accepted by the Engineer. Furnish all the measurements to the Engineer.

833.06 Method of Measurement. The Department will measure Conduit Renewal Using Spray Applied Structural Liner in pipes by the number of feet of host pipe length.

833.07 Basis of Payment. Payment for conduit renewal includes excavation, backfill, encasement, preparation, flow bypass, inspections, and all other work required to complete the specified items.

The Department will pay for accepted quantities at the contract price as follows:

Item	Unit	Description
833	Foot	Conduit Renewal Using Spray Applied Structural Liner, ___" Round Conduit
833	Foot	Conduit Renewal Using Spray Applied Structural Liner, ___" Rise x ___" Span Elliptical Conduit
833	Foot	Conduit Renewal Using Spray Applied Structural Liner, ___" Span x ___" Rise Arch

Designer Notes:

This specification may be used for relining existing conduit that is 36-inch diameter or greater in size. Contact the manufacturers for the required thickness of the liner.

Contact the Office of Hydraulic Engineering if there are any questions (such as excessive deflection or profile concerns) with using this specification.

Signature Page
49th St NW Storm Sewer Rehab Project, GP1289

To the Director of Public Service of the City of Canton:

The undersigned, having carefully examined the complete invitation to bid, herewith proposes to furnish all of the goods and/or services contained within the bid for **49th St NW Storm Sewer Rehab Project, GP1289** in accordance with all specifications on file to the satisfaction of the Director of Public Service of said City.

The bidder hereby agrees that the Director of Public Service has the right to reject any and all bids and to accept the bid(s) deemed most beneficial to the City of Canton.

The bidder herewith encloses a _____ **(Bid Bond, Certified/Cashier's Check)** in the sum of \$ _____ dollars made payable to the CITY OF CANTON as a guaranty that if awarded the contract _____ will enter into contract therefore, within the prescribed time of ten (10) days from the date of service of notice of award, otherwise such bond or checks shall become the property of said City.

The bidder acknowledges receipt of Addenda Numbers: _____

SIGNATURE OF BIDDER: _____

NOTE: If bidder is a corporation, set forth the legal name of the corporation, together with the signature of the officer or officers authorized to sign contracts on behalf of the corporation. If bidder is a partnership, set forth the name of the firm, together with the signature of the partner or partners authorized to sign contracts on behalf of the partnership.

Please have this page Notarized.

49th St. NW Storm Sewer Rehab. Project, GP 1289

From Cloister Ave. NW to Cleveland Ave NW/50th St NW

BASE BID (CURED-IN-PLACE PIPE LINER)

Item Ref. No.	Item Quantity	Item Unit	Item Description	Unit Material Price	Unit Labor Price	Total Unit Price	Total Item Price
A	1	Lump	Mobilization				
B	2,201	Lineal Foot	Sewer Cleaning Prior to Lining				
C	5	Each	Contingency: Protruding Lateral Removal				
D	2,201	Lineal Foot	CIPP Liner for 48" Storm Sewer				
E	5	Each	Contingency: Lateral Reinstatements				
F	1	Lump	Bypass pumping				
G	1	Lump	Maintenance of Traffic				
H	1	Lump	MH Modification for Liner Installation				

BASE BID TOTAL =

ALTERNATE BID (SPRAY-APPLIED STRUCTURAL LINER PER ODOT SUPPLEMENTAL SPECIFICATION 833)

Item Ref. No.	Item Quantity	Item Unit	Item Description	Unit Material Price	Unit Labor Price	Total Unit Price	Total Item Price
A	1	Lump	Mobilization				
B	2,201	Lineal Foot	Sewer Cleaning Prior to Lining				
C	5	Each	Contingency: Protruding Lateral Removal				
833	2,201	Lineal Foot	Conduit Renewal Using Spray Applied Structural Liner, 48" Round Conduit				
E	5	Each	Contingency: Lateral Reinstatements				
F	1	Lump	Bypass pumping				
G	1	Lump	Maintenance of Traffic				
H	1	Lump	MH Modification for Liner Installation				

ALTERNATE BID TOTAL =