

RIVERSIDE ELEM. PARENT LOOP

PREPARED FOR
HORRY COUNTY SCHOOLS

PROJECT LOCATION
LITTLE RIVER, SOUTH CAROLINA

PROJ. # 201958.01

DATE: 7-21-2021



VICINITY MAP NOT TO SCALE

SHEET INDEX	
Sheet Number	Sheet Title
G-001	COVER SHEET
G-100	OVERALL SITE PLAN
G-101	OSF FIRE SITE PLAN
C-100	GENERAL AND SWPPP NOTES
C-101	SWPPP & DEMOLITION PLAN
C-200	SITE PLAN
C-201	SITE PLAN
C-202	SITE PLAN
C-203	SITE PLAN
C-204	SITE PLAN
C-205	SITE PLAN
C-300	CONSTRUCTION DETAILS
C-301	CONSTRUCTION DETAILS
C-302	CONSTRUCTION DETAILS

UTILITY CONTACTS

COMPANY NAME	CONTACT NAME	TITLE	OFFICE PHONE
Horry Electric Cooperative	Blake Stevens		(843) 503-8916
Little River Water And Sewerage Co., Inc.	Wade Lewis		(843) 399-1888x112
AT&T	Homer Marona		(910) 638-1798
HTC	Todd Blanton		(843) 369-8273



Know what's below.
Call before you dig.

Mead & Hunt

Mead & Hunt, Inc.
333 Wellness Drive
Myrtle Beach, SC 29579
phone: 843-839-1490
meadhunt.com

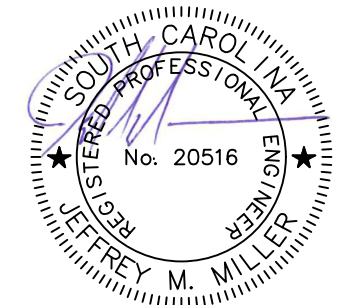

These documents shall not be used for any purpose or project for which it is not intended. Mead & Hunt shall be indemnified by the client and hold harmless from all claims, damages, liabilities, losses, and expenses, including attorneys' fees and costs, arising out of such misuse or reuse of the documents. In addition, unauthorized reproduction of these documents, in part or as a whole, is prohibited.

HORRY COUNTY SCHOOLS
 RIVERSIDE ELEM. PARENT
 LOOP
 LITTLE RIVER, SOUTH CAROLINA

REVISION

MMH NO: 201958.01
DATE: 7-21-2021
DESIGNED BY: JMM
DRAWN BY: JMM
CHECKED BY: KJB
DO NOT SCALE DRAWINGS

SHEET CONTENTS
COVER SHEET

SHEET NO.

G-001

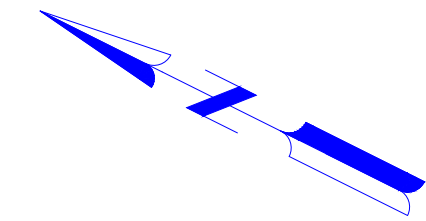

Mead & Hunt

Mead & Hunt, Inc.
333 Wellness Drive
Myrtle Beach, SC 29579
phone: 843-839-1490
meadhunt.com

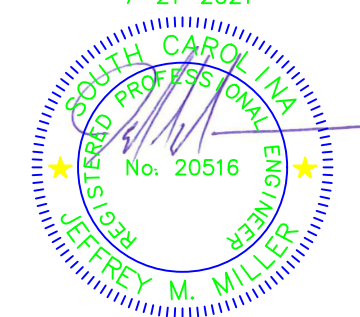

These documents shall not be used for any purpose or project for which it is not intended. Mead & Hunt shall be indemnified by the client and held harmless from all claims, damages, liabilities, losses, and expenses, including attorneys' fees and costs, arising out of such misuse or reuse of the documents. In addition, unauthorized reproduction of these documents, in part or as a whole, is prohibited.

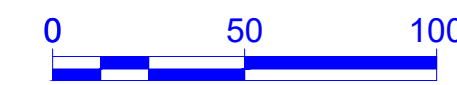

HORRY COUNTY SCHOOLS RIVERSIDE ELEM. PARENT LOOP

REVISION

M&H NO.:	201958.01
DATE:	7-21-2021
DESIGNED BY:	JMM
DRAWN BY:	JMM
CHECKED BY:	KJB
DO NOT SCALE DRAWINGS	

SHEET CONTENTS
OSF FIRE SITE PLAN

SHEET NO.

G-100

X:\4048200\201958.01\TECH\CAD\DRAWINGS\HCS RIVERSIDE CIVIL - FINAL.DWG
8/19/2021 4:30:31 PM

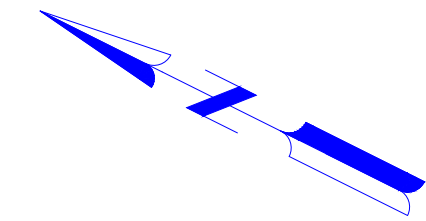

Mead & Hunt

Mead & Hunt, Inc.
333 Wellness Drive
Myrtle Beach, SC 29579
phone: 843-839-1490
meadhunt.com

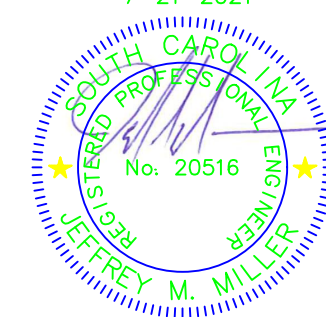

These documents shall not be used for any purpose or project for which it is not intended. Mead & Hunt shall be indemnified by the client and held harmless from all claims, damages, liabilities, losses, and expenses, including attorneys' fees and costs, arising out of such misuse or reuse of the documents. In addition, unauthorized reproduction of these documents, in part or as a whole, is prohibited.

HORRY COUNTY SCHOOLS RIVERSIDE ELEM. PARENT LOOP

REVISION

M&H NO.: 201958.01
DATE: 7-21-2021
DESIGNED BY: JMM
DRAWN BY: JMM
CHECKED BY: KJB
DO NOT SCALE DRAWINGS

SHEET CONTENTS
OVERALL SITE PLAN

SHEET NO.

G-100

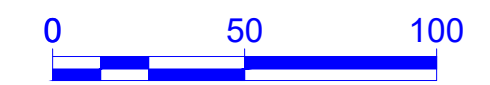
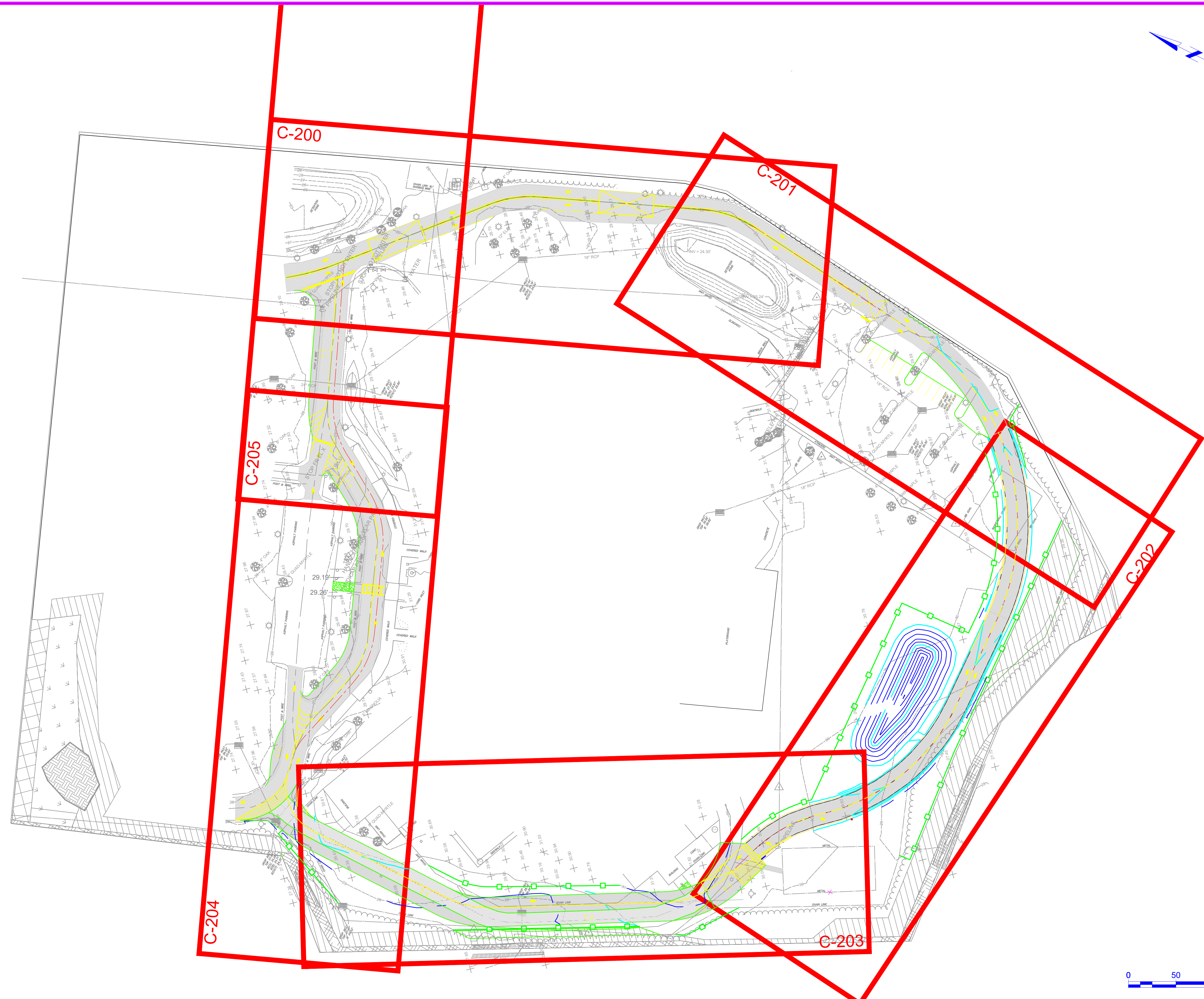

X:\4048200\201958.01\TECH\CAD\DRAWINGS\HCS RIVERSIDE CIVIL - FINAL.DWG
8/19/2021 4:30:21 PM

SWPPP / OCRM NOTES

SEQUENCE OF CONSTRUCTION

1. INSTALL CONSTRUCTION EXIT
2. INSTALL SILT FENCE AND SEDIMENT AND EROSION CONTROL
3. CONSTRUCT SITE
4. FINE GRADE AND STABILIZE SITE (SEE SOD NOTES UNDER "HCS DISTRICT NOTES" THIS SHEET FOR GRASSING INFORMATION)

SITE DATA:

- | | |
|--|--|
| 1. PIN: | 31500000017 |
| 2. TOTAL ACREAGE: | 18.7 ACRES +/- |
| 3. ACREAGE DISTURBED: | 1.52 ACRES +/- |
| 4. NEW IMPERVIOUS AREA: | 24,000 sf +/- |
| 5. LIMITS OF GRADINGS: | WITHIN PROJECT LIMITS |
| 6. PHASING: | THESE PLANS REPRESENT A SINGLE PHASE |
| 7. CONSTRUCTION ACTIVITIES: | CLEARING, GRADING, CONSTRUCTION, GRASSING. |
| 8. RECEIVING WATERBODY: | ATLANTIC OCEAN |
| 9. PREDOMINATE SOIL TYPE(S): | CENTENARY FINE SAND, LEON FINE SAND |
| 10. WETLAND DELINEATION: | NO WETLANDS ON SITE |
| 11. PROJECT TYPE: | SCHOOL |
| 12. ANTICIPATED START DATE: | MAY 1, 2021 |
| 13. ANTICIPATED END DATE: | AUGUST 1, 2021 |
| 14. CONSTRUCTION MATERIALS TO BE STORED ON SITE: | AS NEEDED FOR CONSTRUCTION |
| 14. WASTE MATERIALS TO BE STORED ON SITE: | LIMITED STORAGE ON SITE |
| 15. OTHER POLLUTANT SOURCES ON SITE: | NONE |

LONG TERM MAINTENANCE OF DRAINAGE AND STORM WATER MANAGEMENT SYSTEM

1. ALL INFRASTRUCTURE TO BE MAINTAINED BY HORRY COUNTY SCHOOLS
2. AS-BUILT DRAWINGS WILL BE SUBMITTED TO HORRY COUNTY PRIOR TO FINAL INSPECTION.

GENERAL NOTES:

1. INSPECTIONS SHALL BE CONDUCTED BY QUALIFIED PERSONNEL (SWPPP PREPARER, THOSE UNDER THE DIRECT SUPERVISION OF THE SWPPP PREPARER, AND THOSE WHO ARE CERTIFIED CONSTRUCTION SITE INSPECTORS AS APPROVED BY DHEC.)
2. SEE DHEC / OCRM REGULATIONS FOR SWPPP INSPECTION REPORT REQUIREMENTS.
3. FOR SITE DISTURBING 10 ACRES OR MORE, MONTHLY REPORTS MUST BE SUBMITTED TO DHEC BY THE 28TH OF EACH MONTH FOLLOWING THE REPORTING PERIOD.
4. STABILIZATION MEASURES SHALL BE CONSTRUCTED AS SOON AS PRACTICAL AS CONSTRUCTION PROGRESSES ON DIFFERENT PORTIONS OF THE SITE.
5. DAMAGED OR INEFFECTIVE DEVICES SHALL BE REPAIRED OR REPLACED, AS NECESSARY.
6. ALL DISTURBED AREAS SHALL BE CLEANED, GRADED AND STABILIZED WITH GRASSING IMMEDIATELY AFTER THE UTILITY INSTALLATION.
7. ALL EROSION CONTROL DEVICES SHALL BE PROPERLY MAINTAINED DURING ALL PHASES OF CONSTRUCTION UNTIL THE COMPLETION OF ALL CONSTRUCTION ACTIVITIES AND ALL DISTURBED AREAS HAVE BEEN STABILIZED.
8. ADDITIONAL CONTROL DEVICES MAY BE REQUIRED DURING CONSTRUCTION IN ORDER TO CONTROL EROSION AND/OR OFF SITE SEDIMENTATION.
9. ALL TEMPORARY CONTROL DEVICES SHALL BE REMOVED ONCE CONSTRUCTION IS COMPLETE AND THE SITE IS STABILIZED. THE CONTRACTOR MUST TAKE NECESSARY ACTION TO MINIMIZE THE TRACKING OF MUD ONTO THE PAVED SURFACES.
10. THE CONTRACTOR SHALL REMOVE MUD/SOIL FROM PAVEMENT AREA DAILY AS REQUIRED BY THE OWNER, ENGINEER, OR REGULATORY AGENCIES.
11. DELAYS OF GREATER THAN 14 DAYS PRIOR TO START OF ROUGH GRADING SHALL REQUIRE THAT STABILIZATION PROCEDURES BE INITIATED.
12. ACCEPTABLE METHODS OF STABILIZATION INCLUDE MULCHING AND TEMPORARY SEEDING.
13. NO SOLID MATERIALS (INCLUDING BUILDING MATERIALS, TRASH, AND OTHER DEBRIS) SHALL BE DISCHARGED TO THE WATERS OF SOUTH CAROLINA EXCEPT AS AUTHORIZED BY A SECTION 404 PERMIT.

1. IF NECESSARY, SLOPES, WHICH EXCEED EIGHT (8) VERTICAL FEET SHOULD BE STABILIZED WITH SYNTHETIC OR VEGETATIVE MATS. IN ADDITION TO HYDROSEEDING. IT MAY BE NECESSARY TO INSTALL TEMPORARY SLOPE DRAINS DURING CONSTRUCTION. TEMPORARY BERMS MAY BE NEEDED UNTIL THE SLOPE IS BROUGHT TO GRADE.
2. STABILIZATION MEASURES SHALL BE INITIATED AS SOON AS PRACTICABLE IN PORTIONS OF THE SITE WHERE CONSTRUCTION ACTIVITIES HAVE TEMPORARILY OR PERMANENTLY CEASED, BUT IN NO CASE MORE THAN FOURTEEN DAYS AFTER WORK HAS CEASED, EXCEPT AS STATED BELOW.
- WHERE STABILIZATION BY THE 14TH DAY IS PRECLUDED BY SNOW COVER OR FROZEN GROUND CONDITIONS STABILIZATION MEASURES MUST BE INITIATED AS SOON AS PRACTICABLE.
- WHERE CONSTRUCTION ACTIVITY ON A PORTION OF THE SITE IS TEMPORARILY CEASED, AND EARTH-DISTURBING ACTIVITIES WILL BE RESUMED WITHIN 14 DAYS, TEMPORARY STABILIZATION MEASURES DO NOT HAVE TO BE INITIATED ON THAT PORTION OF THE SITE.
3. ALL SEDIMENT AND EROSION CONTROL DEVICES SHALL BE INSPECTED ONCE EVERY CALENDAR WEEK. IF PERIODIC INSPECTION OR OTHER INFORMATION INDICATES THAT A BMP HAS BEEN INAPPROPRIATELY OR INCORRECTLY INSTALLED, THE PERMITTEE MUST ADDRESS THE NECESSARY REPLACEMENT OR MODIFICATION REQUIRED TO CORRECT THE BMP WITHIN 48 HOURS OF IDENTIFICATION.
4. PROVIDE SILT FENCE AND/OR OTHER CONTROL DEVICES, AS MAY BE REQUIRED, TO CONTROL SOIL EROSION DURING UTILITY CONSTRUCTION. ALL DISTURBED AREAS SHALL BE CLEANED, GRADED, AND STABILIZED WITH GRASSING IMMEDIATELY AFTER THE UTILITY INSTALLATION. FILL, COVER, AND TEMPORARY SEEDING AT THE END OF EACH DAY ARE RECOMMENDED. IF WATER IS ENCOUNTERED WHILE TRENCHING, THE WATER SHOULD BE FILTERED TO REMOVE SEDIMENT BEFORE BEING PUMPED BACK INTO ANY WATERS OF THE STATE.
5. ALL EROSION CONTROL DEVICES SHALL BE PROPERLY MAINTAINED DURING ALL PHASES OF CONSTRUCTION UNTIL THE COMPLETION OF ALL CONSTRUCTION ACTIVITIES AND ALL DISTURBED AREAS HAVE BEEN STABILIZED. ADDITIONAL CONTROL DEVICES MAY BE REQUIRED DURING CONSTRUCTION IN ORDER TO CONTROL EROSION AND/OR OFFSITE SEDIMENTATION. ALL TEMPORARY CONTROL DEVICES SHALL BE REMOVED ONCE CONSTRUCTION IS COMPLETE AND THE SITE IS STABILIZED.
6. THE CONTRACTOR MUST TAKE NECESSARY ACTION TO MINIMIZE THE TRACKING OF MUD ONTO PAVED ROADWAY(S) FROM CONSTRUCTION AREAS AND THE GENERATION OF DUST. THE CONTRACTOR SHALL DAILY REMOVE MUD/SOIL FROM PAVEMENT, AS MAY BE REQUIRED.
7. RESIDENTIAL SUBDIVISIONS REQUIRE EROSION CONTROL FEATURES FOR INFRASTRUCTURE AS WELL AS FOR INDIVIDUAL LOT CONSTRUCTION. INDIVIDUAL PROPERTY OWNERS SHALL FOLLOW THESE PLANS DURING CONSTRUCTION OR OBTAIN APPROVAL OF AN INDIVIDUAL PLAN IN ACCORDANCE WITH S.C REG. 72-300 ET SEQ. AND SCR100000.
8. TEMPORARY DIVERSION BERMS AND/OR DITCHES WILL BE PROVIDED AS NEEDED DURING CONSTRUCTION TO PROTECT WORK AREAS FROM UPSLOPE RUNOFF AND/OR TO DIVERT SEDIMENT-LADEN WATER TO APPROPRIATE TRAPS OR STABLE OUTLETS.
9. ALL WATERS OF THE STATE (WOS), INCLUDING WETLANDS, ARE TO BE FLAGGED OR OTHERWISE CLEARLY MARKED IN THE A DOUBLE ROW OF SILT FENCE IS TO BE INSTALLED IN ALL AREAS WHERE A 50-FOOT BUFFER CANT BE MAINTAINED BETWEEN THE DISTURBED AREA AND ALL WOS. A 10-FOOT BUFFER SHOULD BE MAINTAINED BETWEEN THE LAST ROW OF SILT FENCE AND ALL WOS.
10. LITTER, CONSTRUCTION DEBRIS, OILS, FUELS, AND BUILDING PRODUCTS WITH SIGNIFICANT POTENTIAL FOR IMPACT (SUCH AS STOCKPILES OF FRESHLY TREATED LUMBER) AND CONSTRUCTION CHEMICALS THAT COULD BE EXPOSED TO STORM WATER MUST BE PREVENTED FROM BECOMING A POLLUTANT SOURCE IN STORM WATER DISCHARGES.
11. A COPY OF THE SWPPP, INSPECTIONS RECORDS, AND RAINFALL DATA MUST BE RETAINED AT THE CONSTRUCTION SITE OR A NEARBY LOCATION EASILY ACCESSIBLE DURING NORMAL BUSINESS HOURS, FROM THE DATE OF COMMENCEMENT OF CONSTRUCTION ACTIVITIES TO THE DATE THAT FINAL STABILIZATION IS REACHED. STANDARD NOTES REVISED DECEMBER 2012 12
12. INITIATE STABILIZATION MEASURES ON ANY EXPOSED STEEP SLOPE (3H:1V OR GREATER) WHERE LAND-DISTURBING ACTIVITIES HAVE PERMANENTLY OR TEMPORARILY CEASED, AND WILL NOT RESUME FOR A PERIOD OF 7 CALENDAR DAYS.
13. MINIMIZE SOIL COMPACTION AND, UNLESS INFEASIBLE, PRESERVE TOPSOIL.
14. MINIMIZE THE DISCHARGE OF POLLUTANTS FROM EQUIPMENT AND VEHICLE WASHING, WHEEL WASH WATER, AND OTHER WASH WATERS. WASH WATERS MUST BE TREATED IN A SEDIMENT BASIN OR ALTERNATIVE CONTROL THAT PROVIDES EQUIVALENT OR BETTER TREATMENT PRIOR TO DISCHARGE;
15. MINIMIZE THE DISCHARGE OF POLLUTANTS FROM DEWATERING OF TRENCHES AND EXCAVATED AREAS. THESE DISCHARGES ARE TO BE ROUTED THROUGH APPROPRIATE BMPS (SEDIMENT BASIN, FILTER BAG, ETC.).
16. THE FOLLOWING DISCHARGES FROM SITES ARE PROHIBITED:
 - WASTEWATER FROM WASHOUT OF CONCRETE, UNLESS MANAGED BY AN APPROPRIATE CONTROL;
 - WASTEWATER FROM WASHOUT AND CLEANOUT OF STUCCO, PAINT, FORM RELEASE OILS, CURING COMPOUNDS AND OTHER CONSTRUCTION MATERIALS;
 - FUELS, OILS, OR OTHER POLLUTANTS USED IN VEHICLE AND EQUIPMENT OPERATION AND MAINTENANCE; AND
 - SOAPS OR SOLVENTS USED IN VEHICLE AND EQUIPMENT WASHING.
17. AFTER CONSTRUCTION ACTIVITIES BEGIN, INSPECTIONS MUST BE CONDUCTED AT A MINIMUM OF AT LEAST ONCE EVERY CALENDAR WEEK AND MUST BE CONDUCTED UNTIL FINAL STABILIZATION IS REACHED ON ALL AREAS OF THE CONSTRUCTION SITE.
18. IF EXISTING BMPS NEED TO BE MODIFIED OR IF ADDITIONAL BMPS ARE NECESSARY TO COMPLY WITH THE REQUIREMENTS OF THIS PERMIT AND/OR SC'S WATER QUALITY STANDARDS, IMPLEMENTATION MUST BE COMPLETED BEFORE THE NEXT STORM EVENT WHENEVER PRACTICABLE. IF IMPLEMENTATION BEFORE THE NEXT STORM EVENT IS IMPRACTICABLE, THE SITUATION MUST BE DOCUMENTED IN THE SWPPP AND ALTERNATIVE BMPS MUST BE IMPLEMENTED AS SOON AS REASONABLY POSSIBLE.
19. A PRE-CONSTRUCTION CONFERENCE MUST BE HELD FOR EACH CONSTRUCTION SITE WITH AN APPROVED ON-SITE SWPPP PRIOR TO THE IMPLEMENTATION OF CONSTRUCTION ACTIVITIES. FOR NON-LINEAR PROJECTS THAT DISTURB 10 ACRES OR MORE THIS CONFERENCE MUST BE HELD ON-SITE UNLESS THE DEPARTMENT HAS APPROVED OTHERWISE.

LONG TERM MAINTENANCE OF DRAINAGE AND STORM WATER MANAGEMENT SYSTEM

1. ALL INFRASTRUCTURE TO BE MAINTAINED BY PROJECT OWNER.

HCS DISTRICT NOTES

1. ALL IMPACTED AREAS INCLUDING BUT NOT LIMITED TO SITE ACCESS, DRAINAGE INSTALLATION, CONCRETE, DEMOLISHING, CONCRETE WASHOUT, AND STAGING AREAS AREA TO BE GRADED AND SODDED AT CONCLUSION OF ACTIVITIES.
2. SOD SHALL BE BERMUDA SOD WITH NO MESH BACKING.
3. ALL IRRIGATION LINES DAMAGED SHALL BE REPAIRED PER THE DISTRICT'S CURRENT SPECIFICATIONS.
4. THE CONTRACTOR SHALL BE RESPONSIBLE FOR WATERING ALL NEW SOD UNTIL THE ROOT IS ESTABLISHED AND THE GRASS HAS A HEALTHY GROWTH. A FINAL GRASSING INSPECTION IS REQUIRED.
5. THE SITE SHALL BE CLEANED OF ALL TRASH AND DEBRIS ON A DAILY BASIS.

INSPECTION NOTES

1. WEEKLY INSPECTIONS AND REPORTS BY THE CONTRACTOR SHALL BE KEPT ON SITE AND BE READILY AVAILABLE TO THE ENGINEER AND / OR HORRY COUNTY.
2. THE CONSTRUCTION ENTRANCE SHALL BE MAINTAINED DAILY - ALL MUD SHALL BE REMOVED.
3. FINAL DRAINAGE ASBUILTS SHALL BE REQUIRED AND APPROVED BY HORRY COUNTY PRIOR TO THE ISSUANCE OF CERTIFICATE OF OCCUPANCY (CO).
4. THE LAND DISTURBANCE ACTIVITIES WILL BE ACCOMPLISHED PURSUANT TO THE SWPPP AND PLANS. HORRY COUNTY SHALL HAVE THE RIGHT TO ACCESS THE SITE AND CONDUCT INSPECTIONS.

PROJECT NOTES

HORIZONTAL DATUM: NAD 83
VERTICAL DATUM: NAVD 88
FLOOD ZONE: X

GENERAL NOTES

1. UTILITY LOCATIONS SHOWN ON THESE PLANS ARE BASED ON HORIZONTAL LOCATIONS AT THE TIME OF SURVEY. NO S.U.E. OR VERTICAL LOCATIONS HAVE BEEN DONE AT THIS TIME. CONTRACTOR TO VERIFY LOCATIONS AND COORDINATE WITH UTILITY COMPANIES ON ANY RELOCATIONS NECESSARY. ANY UTILITY INFORMATION ON THESE PLANS AS IT RELATES TO EXISTENCE, LOCATION, OR ELEVATION, HAS BEEN TAKEN FROM INFORMATION SUPPLIED BY OTHERS. THE ENGINEER OR SURVEYOR HAS NOT VERIFIED THIS INFORMATION. IT SHALL BE THE SOLE RESPONSIBILITY OF THE CONTRACTOR TO VERIFY AND COORDINATE ALL UTILITY INFORMATION AND TO CONTACT THE APPROPRIATE AGENCIES TO OBTAIN AN ACCURATE FIELD LOCATION OF ANY AND ALL UTILITIES THAT MAY BE IN THE VICINITY OF ANY PROPOSED WORK. THE CONTRACTOR SHALL NOTIFY THE ENGINEER OF ANY DISCREPANCIES, CONFLICTS WITH ANY PROPOSED WORK. THE ENGINEER SHALL BE ALLOWED TIME TO MAKE ANY NECESSARY DESIGN REVISIONS TO ELIMINATE OR CONFLICTS.
2. THE CONTRACTOR SHALL BE RESPONSIBLE LOCATING UNDERGROUND UTILITIES PRIOR TO CONSTRUCTION.
3. CONTRACTOR SHALL BE RESPONSIBLE COORDINATING AND LOCATING UTILITY LINES AND SERVICES WITH RESPECTIVE UTILITY COMPANIES.
4. ACCESS TO RESIDENCES AND BUSINESS SHALL BE MAINTAINED TO THE MAXIMUM EXTENT POSSIBLE DURING WORKING HOURS. FULL ACCESS SHALL BE PROVIDED AT THE END OF EACH WORK DAY.
5. MANHOLE COVERS AND VALVE BOXES SHALL BE ADJUSTED TO THE FINISHED GRADE. COST FOR THIS ITEM SHALL BE INCLUDED IN THE NEAREST RELATED BID ITEM.
6. ALL DRIVEWAYS ARE SUBJECT TO ADJUSTMENT BY THE ENGINEER.
7. PIPE LENGTHS THAT ARE SHOWN ON THE PLANS ARE ACTUAL LENGTHS CALCULATED ALONG THE PIPE SLOPE FROM CENTER OF BOX TO CENTER OF BOX. FIELD ADJUSTMENTS OF THE ACTUAL PIPE LENGTHS MAY BE NECESSARY. ALL EXPOSED PIPE ENDS SHALL HAVE FLARED AND SECTIONS.
8. ALL UNDERGROUND UTILITIES AND/OR CONDUITS AT PAVED AREAS MUST BE IN PLACE PRIOR TO PAVEMENT BASE CONSTRUCTION. CONTRACTOR SHALL INSURE COMPACTION IN THOSE AREAS.
9. THE CONTRACTOR SHALL ADHERE TO THE WEIGHT LIMITS PRESCRIBED ON COUNTY/ CITY / STATE MAINTAINED ROADS FOR HAULING EQUIPMENT AND/OR MATERIALS TO AND FROM THIS SITE. THE CONTRACTOR SHALL BE HELD RESPONSIBLE FOR ANY DAMAGES TO THE STREETS AND/OR UTILITIES DUE TO NONCOMPLIANCE OF WEIGHT LIMIT REGULATIONS.
10. THE CONTRACTOR SHALL PROVIDE SIGNAGE FOR TRAFFIC CONTROL DURING CONSTRUCTION. ALL WORK IS INTERNAL TO THE PROJECT SITE - TRAFFIC CONTROL WILL BE FIELD ADJUSTED BY THE ENGINEER / INSPECTORS.
11. EXCEPT AS MAY OTHERWISE BE SPECIFIED ON THE PLANS OR IN THE SPECIAL PROVISIONS, ALL MATERIALS AND WORKMANSHIP ON THIS PROJECT SHALL CONFORM TO THE SOUTH CAROLINA DEPARTMENT OF TRANSPORTATION STANDARD SPECIFICATIONS FOR HIGHWAY CONSTRUCTION (LATEST EDITION) AND THE STANDARD DRAWINGS FOR ROAD CONSTRUCTION IN EFFECT AT THE TIME OF LETTING AND THE HORRY COUNTY STANDARD DETAILS AND SPECIFICATIONS.

ABBREVIATIONS

HDPE	HIGH DENSITY POLYETHYLENE
BOT	BOTTOM
DIP	DUCTILE IRON PIPE
EL	ELEVATION
FG	FINISHED GRADE
FM	FORCE MAIN (SANITARY SEWER)
FR	FRAME
GI	GRATE INLET
IE	INVERT ELEVATION
LF	LINEAR FEET
MAX	MAXIMUM
MIN	MINIMUM
OC	ON CENTER
PC	POINT OF CURVE
PT	POINT OF TANGENT
PVC	POLYVINYL CHLORIDE
RCP	REINFORCED CONCRETE PIPE
RJP	RESTRAINED JOINT PIPE
R/W	RIGHT-OF-WAY
SD	STORM DRAINAGE
SDMH	STORM DRAINAGE MANHOLE
SF	SQUARE FEET
SGD	SUBGRADE DRAIN
SS	SANITARY SEWER
TC	TOP OF CURB
TG	TOP OF GUTTER
TP	TOP OF PAVEMENT
TW	TOP OF WALK
TYP	TYPICAL
W	WATER
W/	WITH
WV	WATER VALVE
Ø	DIAMETER

DESCRIPTION

RIGHT-OF-WAY LINE	PROPERTY LINE	CENTER LINE OF ROAD	TREE LINE	CONTOUR	SPOT ELEVATION	TREE PROTECTION	CLEARING LIMITS	TREE	TREE TO BE REMOVED	ASPHALT PAVEMENT	SANITARY SEWER PIPE	FORCE MAIN	WATER PIPE	SANITARY SEWER MH	WATER VALVE	FIRE HYDRANT	NATURAL GAS	TELEPHONE	UNDERGROUND TELEPHONE	ELECTRICITY	UNDERGROUND ELECTRICITY	HOODED INLET	GRATE INLET TYPE	CONCRETE CURB & GUTTER	STORM DRAINAGE PIPE	STORM MANHOLE OR JUNCTION BOX
-------------------	---------------	---------------------	-----------	---------	----------------	-----------------	-----------------	------	--------------------	------------------	---------------------	------------	------------	-------------------	-------------	--------------	-------------	-----------	-----------------------	-------------	-------------------------	--------------	------------------	------------------------	---------------------	-------------------------------

LEGEND

EXISTING

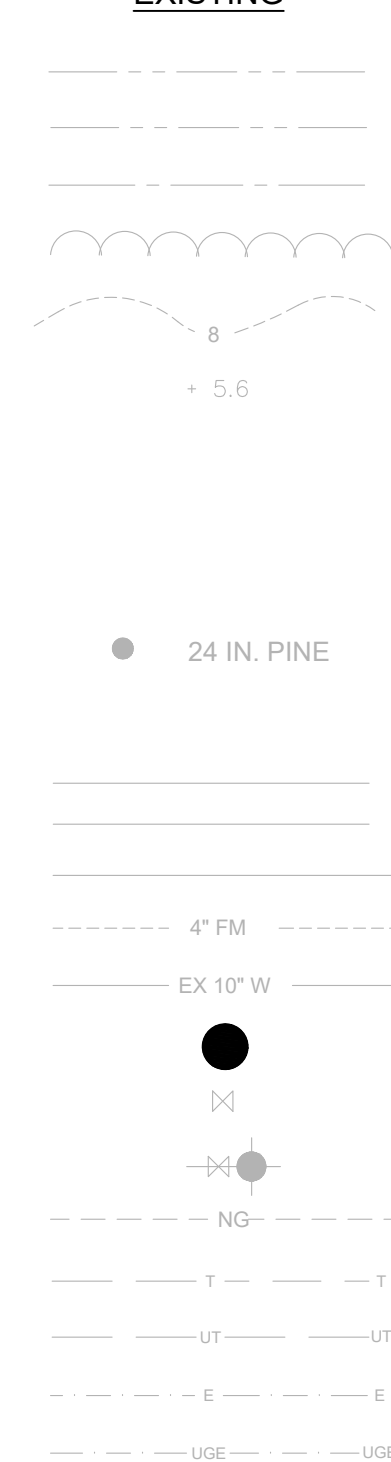

PROPOSED

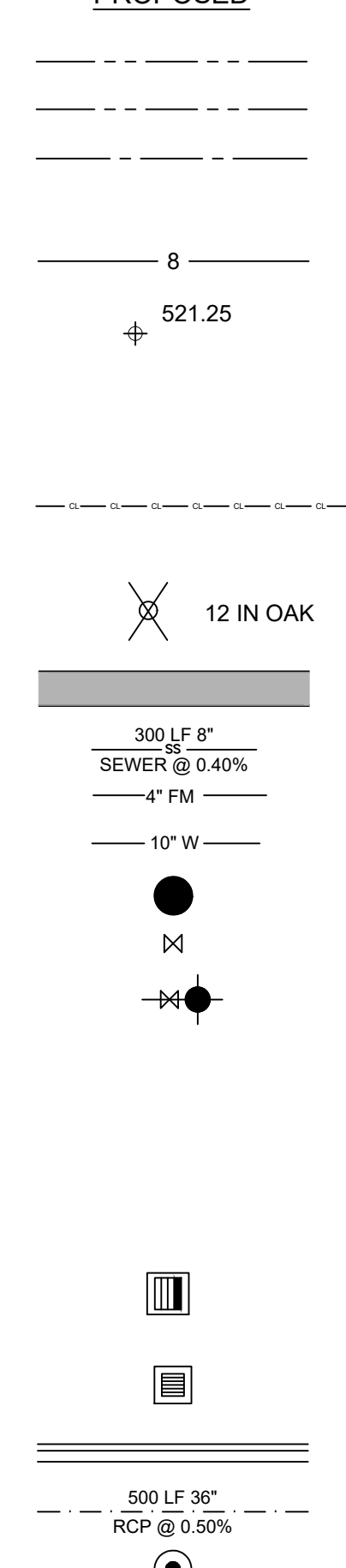

Mead & Hunt, Inc.
333 Wellness Drive
Myrtle Beach, SC 29579
phone: 843-839-1490
meadhunt.com

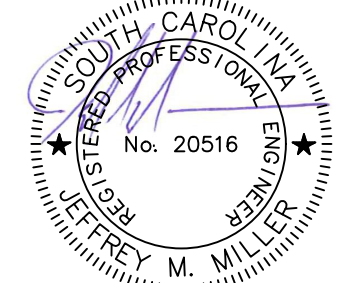

These documents shall not be used for any purpose or project for which it is not intended. Mead & Hunt shall be indemnified by the client and hold harmless from all claims, damages, liabilities, losses, and expenses, including attorneys' fees and costs, arising out of such reuse or reuse of the documents. In addition, unauthorized reproduction of these documents, in part or as a whole, is prohibited.

HORRY COUNTY SCHOOLS
 RIVERSIDE ELEM. PARENT
 LOOP
 LITTLE RIVER, SOUTH CAROLINA

REVISION

M&H NO: 201958.01
DATE: 7-21-2021
DESIGNED BY: JMM
DRAWN BY: JMM
CHECKED BY: KJB
DO NOT SCALE DRAWINGS

SHEET CONTENTS
GENERAL AND SWPPP NOTES

SHEET NO.

C-100





Know what's below.
Call before you dig.

DEMOLITION NOTES:

1. FIRE ACCESS MUST BE MAINTAINED AT ALL TIMES.
2. DEMOLITION AND CONSTRUCTION WILL BE PHASED SUCH THAT DISRUPTIONS TO SCHOOL OPERATIONS ARE KEPT TO A MINIMUM. A PHASING PLAN SHALL BE DISCUSSED AT THE PRE-CONSTRUCTION MEETING.
3. INSTALL SEDIMENT AND EROSION CONTROL DEVICES PRIOR TO ANY WORK.
4. DO NOT REMOVE ANY TREES THAT ARE SHOWN TO HAVE TREE PROTECTION - EVEN IF THEY ARE WITHIN AREAS THAT ARE NOTED TO BE CLEARED.
5. ALL EXISTING DRAINAGE STRUCTURES ARE TO REMAIN.
6. STOCKPIPE LOCATIONS MUST BE COORDINATED WITH Horry COUNTY SCHOOLS.
7. CONTRACTOR IS RESPONSIBLE FOR CLEARING AND GRUBBING ALL AREAS REQUIRED TO CONSTRUCT THE PROJECT AS SHOWN - CLEARING AND GRUBBING AREAS SHOWN ON THIS SHEET ARE APPROXIMATE.
8. ALL FENCING SHALL BE TEMPORARILY STOCKPILED FOR OWNERS EVALUATION FOR RE-INSTALLATION.

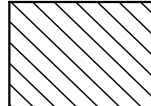

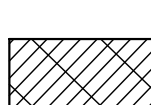

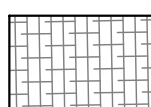

DEMOLITION LEGEND

-  REMOVE PAVEMENT
-  REMOVE AND STORE
-  CLEAR / GRUB

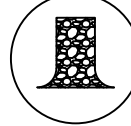
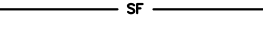
WETLAND LEGEND (AVOID ALL)

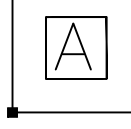
-  WETLAND BUFFER
-  WATER OF THE US

SEDIMENT AND EROSION CONTROL LEGEND

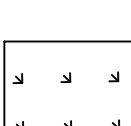
DESCRIPTION	SYMBOL
TEMPORARY CONST. EXIT	
SILT FENCE	
ROCK CHECK DAM	
TYPE A - FABRIC INLET PROTECTION	
RIPRAP	
CONCRETE WASHOUT AREA	
SILT SACK INLET PROTECTION	
AREA TO BE GRASSED (ALL DISTURBED AREAS)	

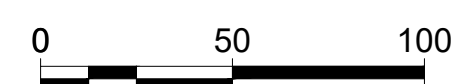
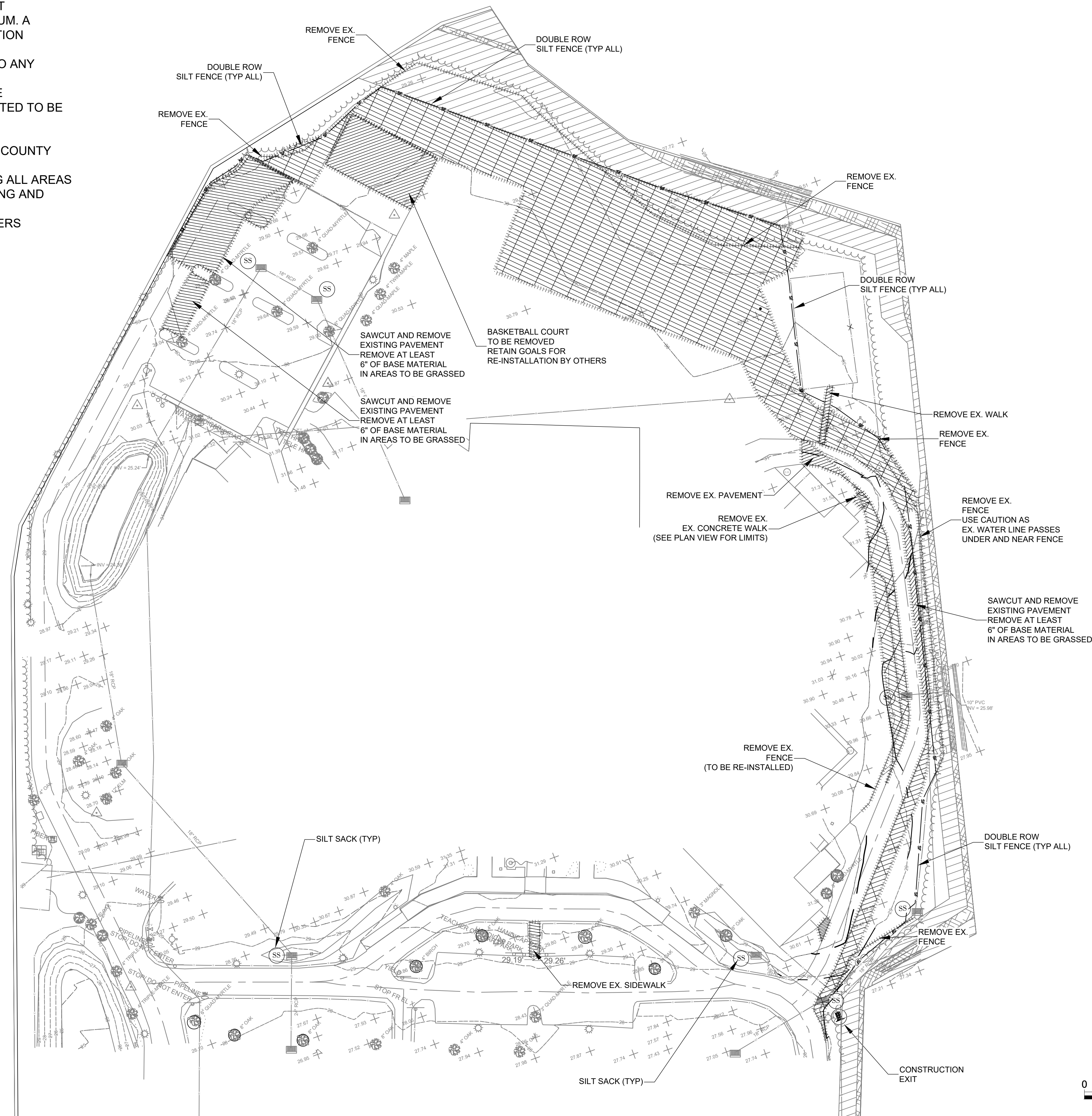

Mead & Hunt
 Mead & Hunt, Inc.
 333 Wellness Drive
 Myrtle Beach, SC 29579
 phone: 843-839-1490
 meadhunt.com

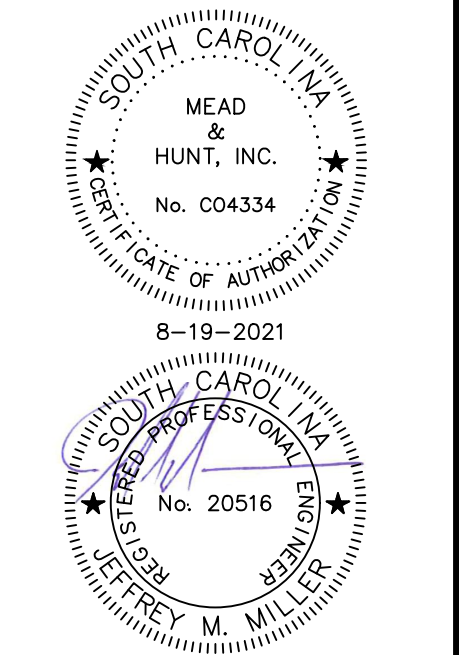

These documents shall not be used for any purpose or project for which it is not intended. Mead & Hunt shall be indemnified by the client and hold harmless from all claims, damages, liabilities, losses, and expenses, including attorneys' fees and costs, arising out of such misuse or reuse of the documents. In addition, unauthorized reproduction of these documents, in part or as a whole, is prohibited.

**Horry County Schools
 Riverside Elem. Parent
 Loop
 Little River, South Carolina**

REVISION

M&H NO: 201958.01
 DATE: 7-21-2021
 DESIGNED BY: JMM
 DRAWN BY: JMM
 CHECKED BY: KJB
 DO NOT SCALE DRAWINGS

SHEET CONTENTS
**SWPPP &
 DEMOLITION PLAN**

SHEET NO.
C-101

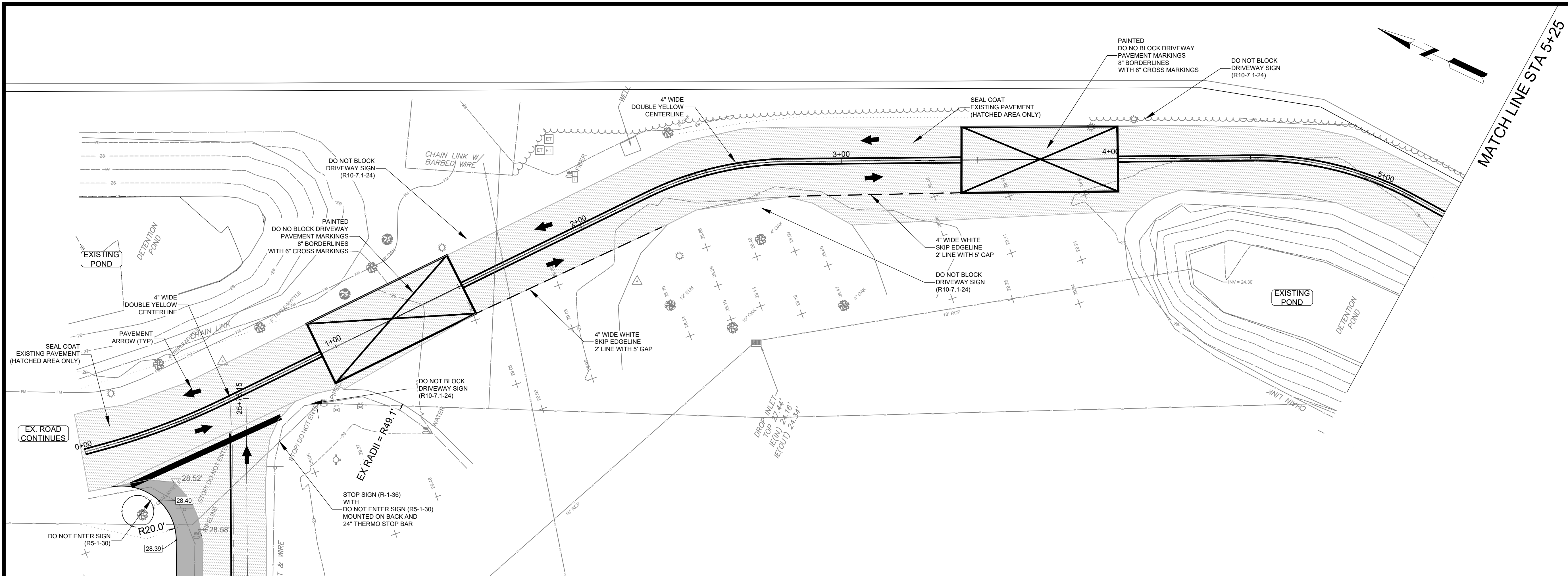

NO NEW PAVEMENT THIS SECTION



Mead & Hunt
 Mead & Hunt, Inc.
 333 Wellness Drive
 Myrtle Beach, SC 29579
 phone: 843-839-1490
 meadhunt.com

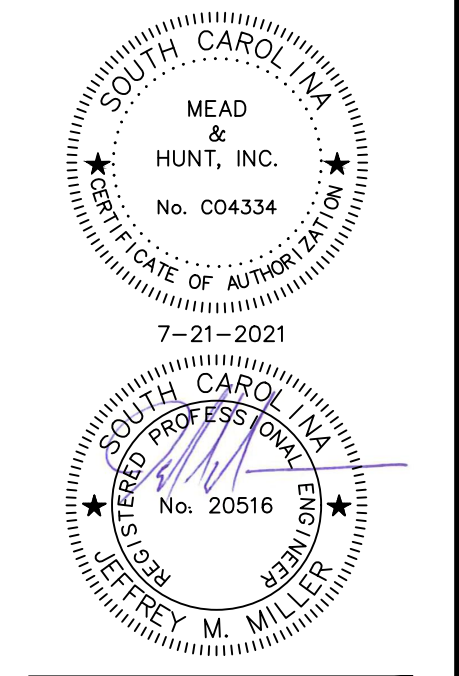

These documents shall not be used for any purpose or project for which it is not intended. Mead & Hunt shall be indemnified by the client and held harmless from all claims, damages, liabilities, losses, and expenses, including attorneys' fees and costs, arising out of such misuse or reuse of the documents. In addition, unauthorized reproduction of these documents, in part or as a whole, is prohibited.

**HORRY COUNTY SCHOOLS
 RIVERSIDE ELEM. PARENT
 LOOP**
 LITTLE RIVER, SOUTH CAROLINA

REVISION	DATE	BY

M&H NO.:	201958.01
DATE:	7-21-2021
DESIGNED BY:	JMM
DRAWN BY:	JMM
CHECKED BY:	KJB
DO NOT SCALE DRAWINGS	

SHEET CONTENTS
 SITE PLAN

SHEET NO.
C-200

X:\4048200\201958.01\TECH\DRAWINGS\HCS RIVERSIDE CIVIL - FINAL.DWG
 8/19/2021 4:30:57 PM

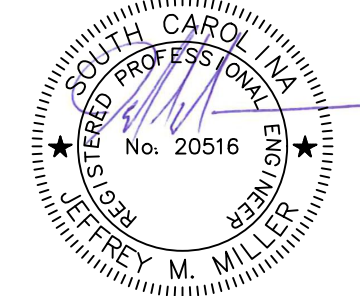

These documents shall not be used for any purpose or project for which it is not intended. Mead & Hunt shall be indemnified by the client and held harmless from all claims, damages, liabilities, losses, and expenses, including attorneys' fees and costs, arising out of such misuse or reuse of the documents. In addition, unauthorized reproduction of these documents, in part or as a whole, is prohibited.

**HORRY COUNTY SCHOOLS
RIVERSIDE ELEM. PARENT
LOOP**
LITTLE RIVER, SOUTH CAROLINA

REVISION

M&H NO.: 201958.01
DATE: 7-21-2021
DESIGNED BY: JMM
DRAWN BY: JMM
CHECKED BY: KJB
DO NOT SCALE DRAWINGS

SHEET CONTENTS
SITE PLAN

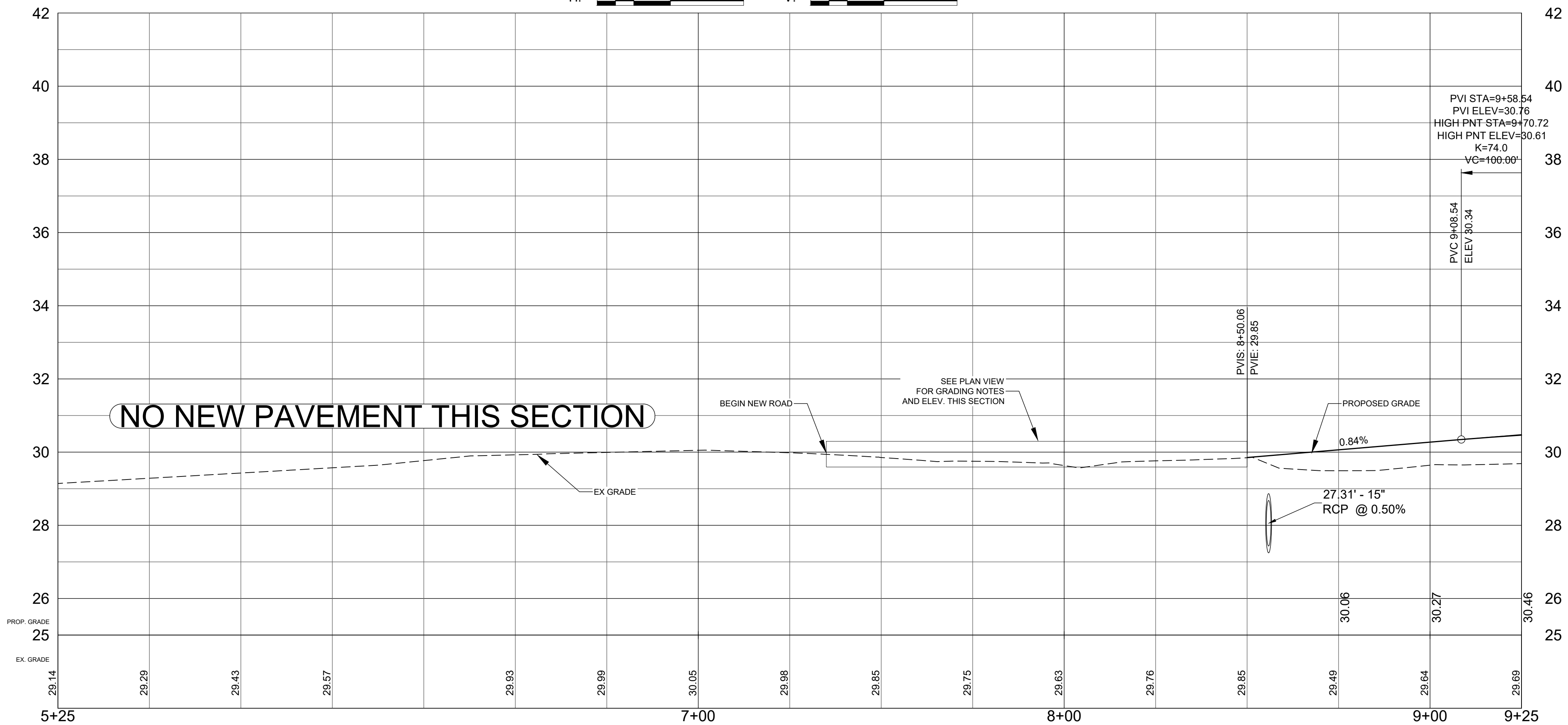
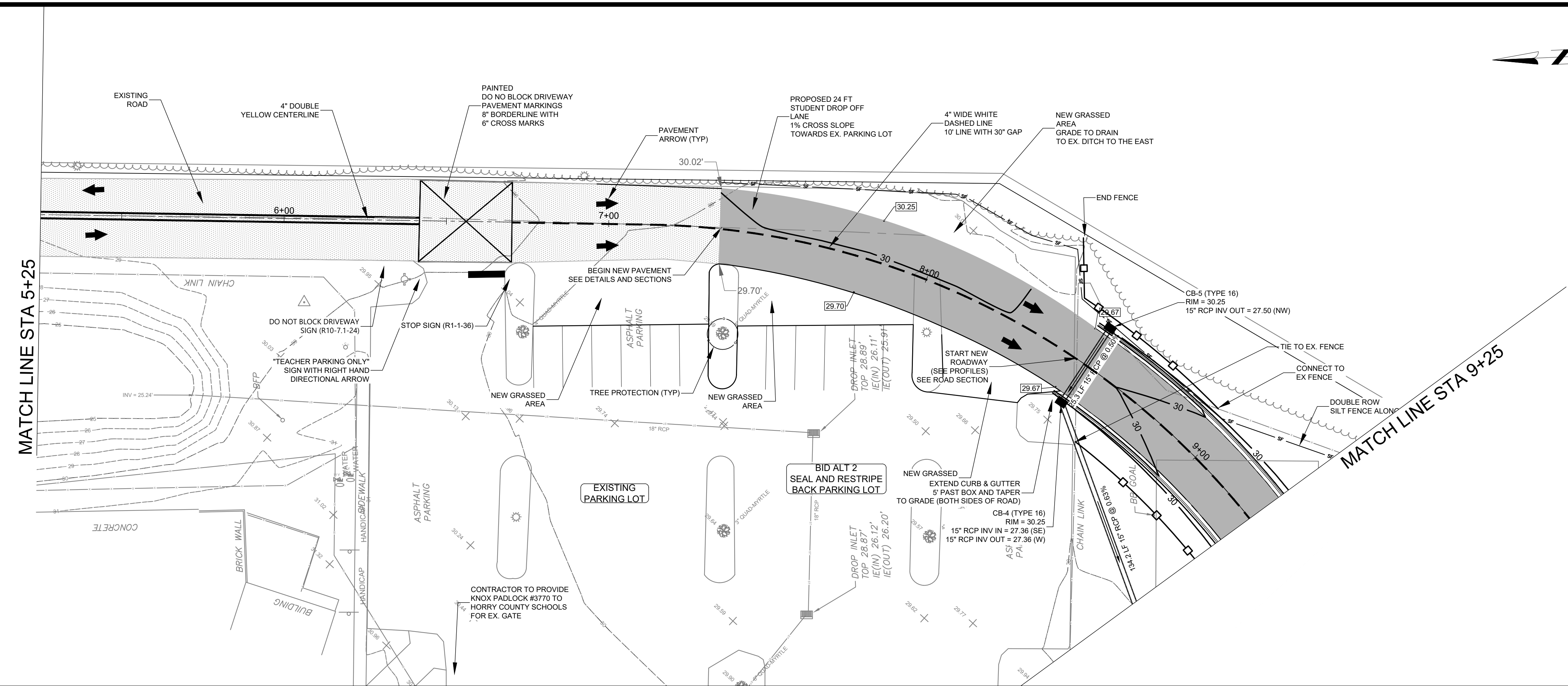

X:\048200\201958.01\TECH\DRAWINGS\HCS RIVERSIDE CIVIL - FINAL.DWG
8/19/2021 4:31:07 PM

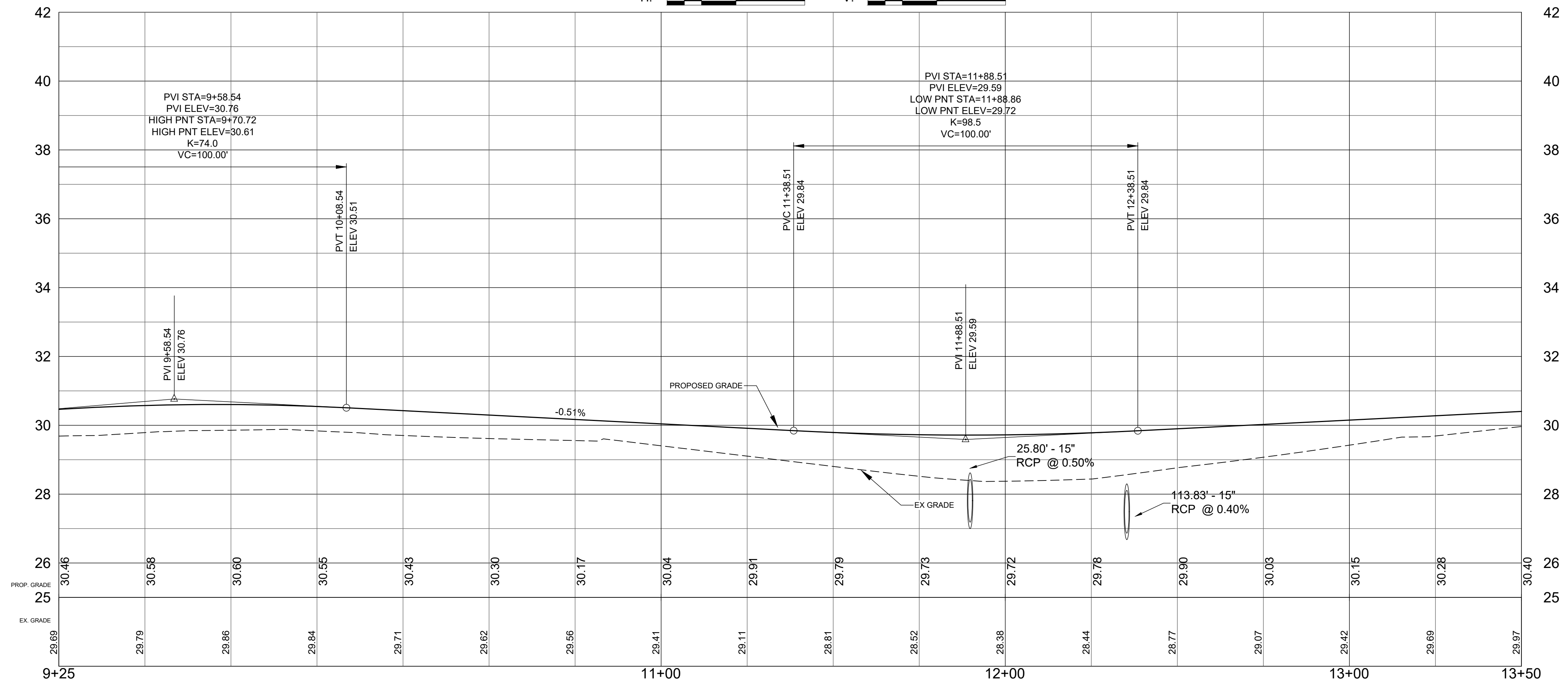
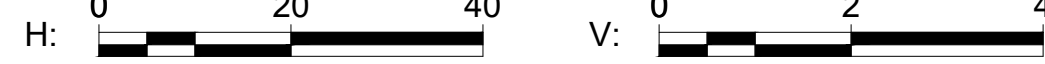
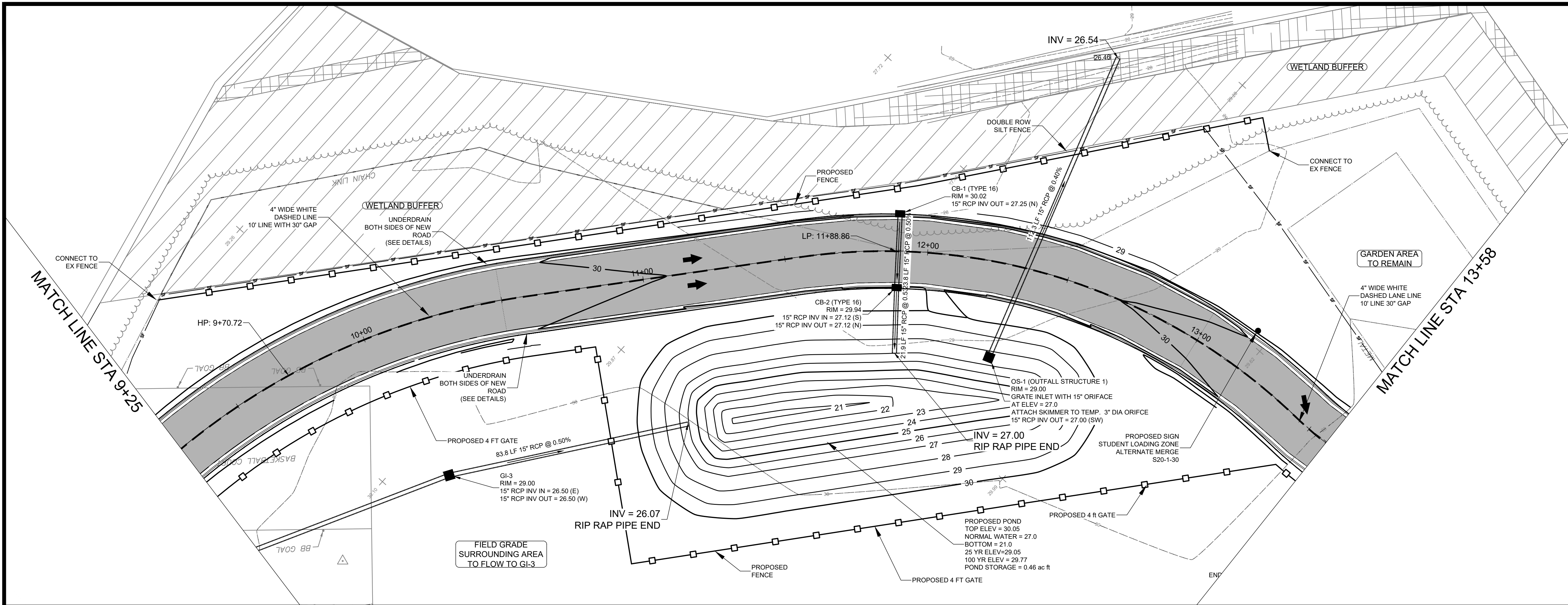

Mead & Hunt
 Mead & Hunt, Inc.
 333 Wellness Drive
 Myrtle Beach, SC 29579
 phone: 843-839-1490
 meadhunt.com

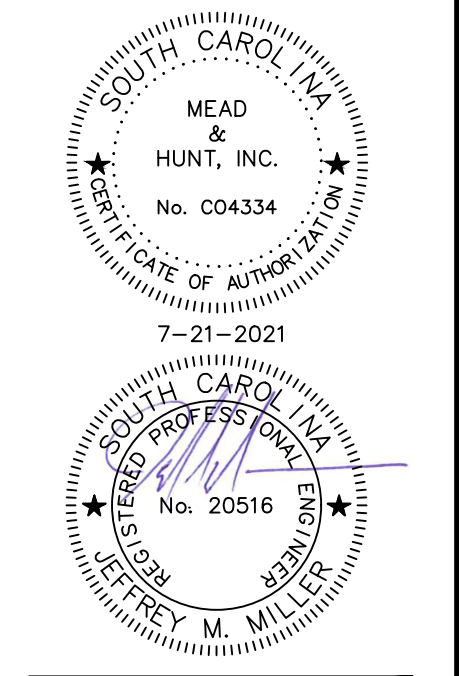

These documents shall not be used for any purpose or project for which it is not intended. Mead & Hunt shall be indemnified by the client and held harmless from all claims, damages, liabilities, losses, and expenses, including attorneys' fees and costs, arising out of such misuse or reuse of the documents. In addition, unauthorized reproduction of these documents, in part or as a whole, is prohibited.

**HORRY COUNTY SCHOOLS
 RIVERSIDE ELEM. PARENT
 LOOP**
 LITTLE RIVER, SOUTH CAROLINA

REVISION

M&H NO.:	201958.01
DATE:	7-21-2021
DESIGNED BY:	JMM
DRAWN BY:	JMM
CHECKED BY:	KJB
DO NOT SCALE DRAWINGS	

SHEET CONTENTS
 SITE PLAN

SHEET NO.
C-202

X:\4048200\201958.01\TECH\CAD\DRAWINGS\HCS RIVERSIDE CIVIL - FINAL.DWG
 8/19/2021 4:31:17 PM

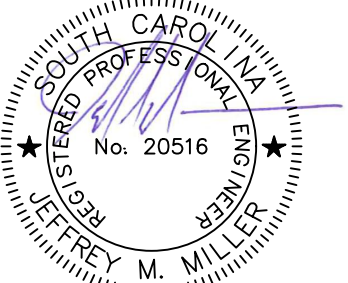
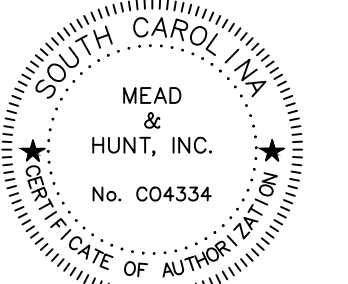

These documents shall not be used for any purpose or project for which it is not intended. Mead & Hunt shall be indemnified by the client and held harmless from all claims, damages, liabilities, losses, and expenses, including attorneys' fees and costs, arising out of such misuse or reuse of the documents. In addition, unauthorized reproduction of these documents, in part or as a whole, is prohibited.

**HORRY COUNTY SCHOOLS
RIVERSIDE ELEM. PARENT
LOOP**
LITTLE RIVER, SOUTH CAROLINA

REVISION

M&H NO.: 201958.01
DATE: 7-21-2021
DESIGNED BY: JMM
DRAWN BY: JMM
CHECKED BY: KJB
DO NOT SCALE DRAWINGS

SHEET CONTENTS
SITE PLAN

SHEET NO.

C-203

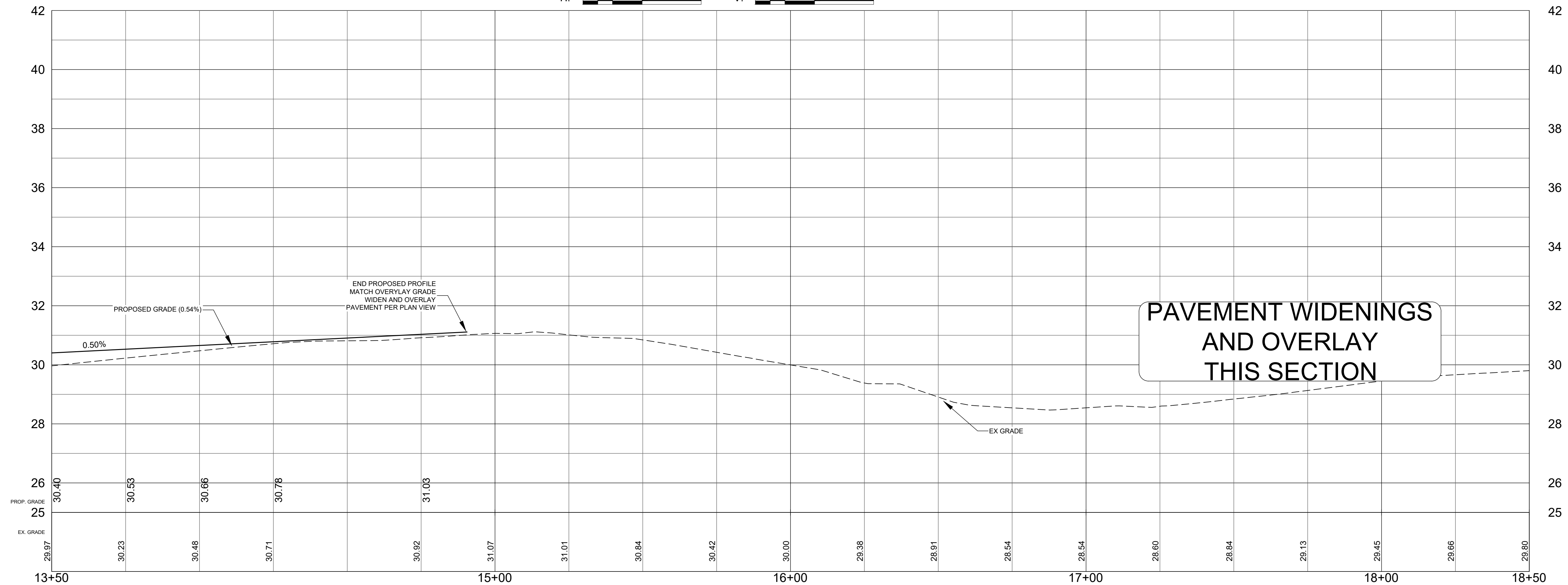
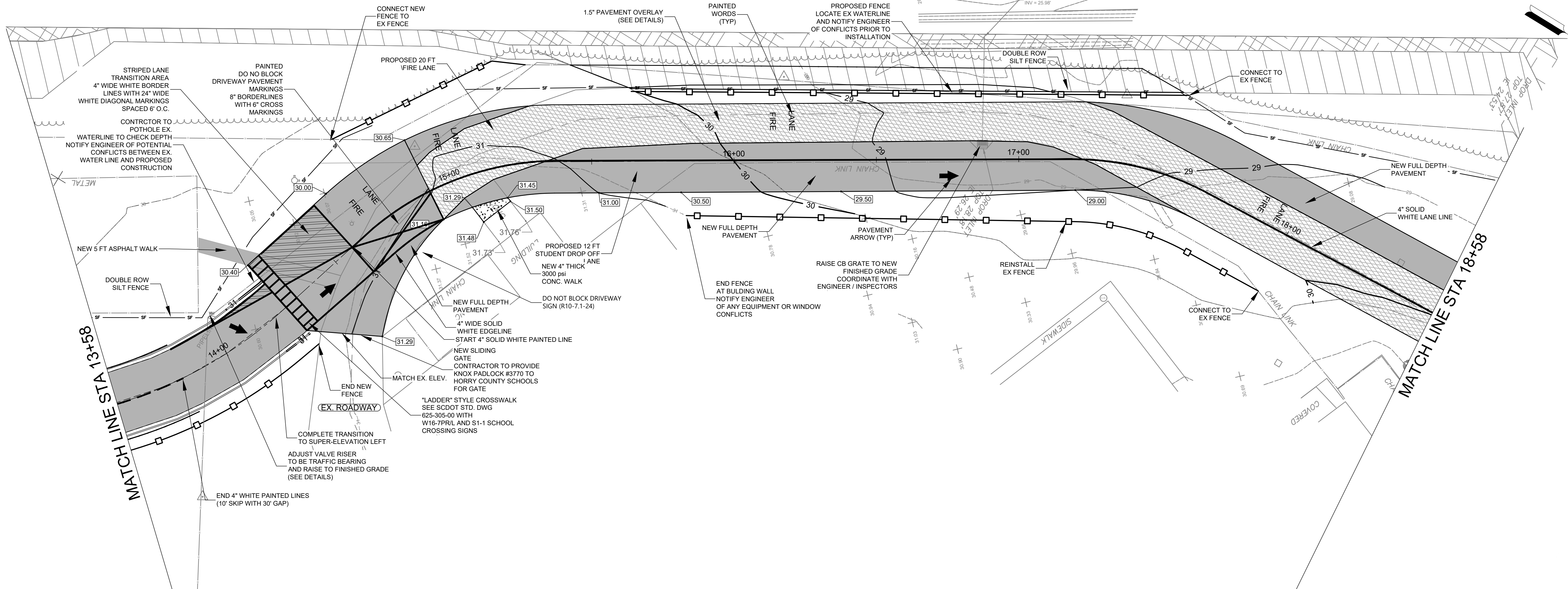

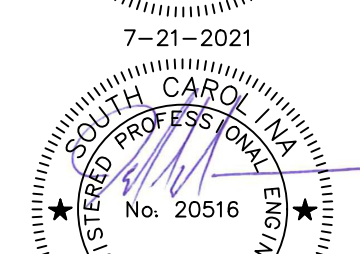

These documents shall not be used for any purpose or project for which it is not intended. Mead & Hunt shall be indemnified by the client and held harmless from all claims, damages, liabilities, losses, and expenses, including attorneys' fees and costs, arising out of such misuse or reuse of the documents. In addition, unauthorized reproduction of these documents, in part or as a whole, is prohibited.

**HORRY COUNTY SCHOOLS
RIVERSIDE ELEM. PARENT
LOOP**
LITTLE RIVER, SOUTH CAROLINA

REVISION 06/30/14 PROJECT MILESTONE

M&H NO: 201958.01
DATE: 7-21-2021
DESIGNED BY: JMM
DRAWN BY: JMM
CHECKED BY: KJB
DO NOT SCALE DRAWINGS

SHEET CONTENTS
SITE PLAN

SHEET NO.

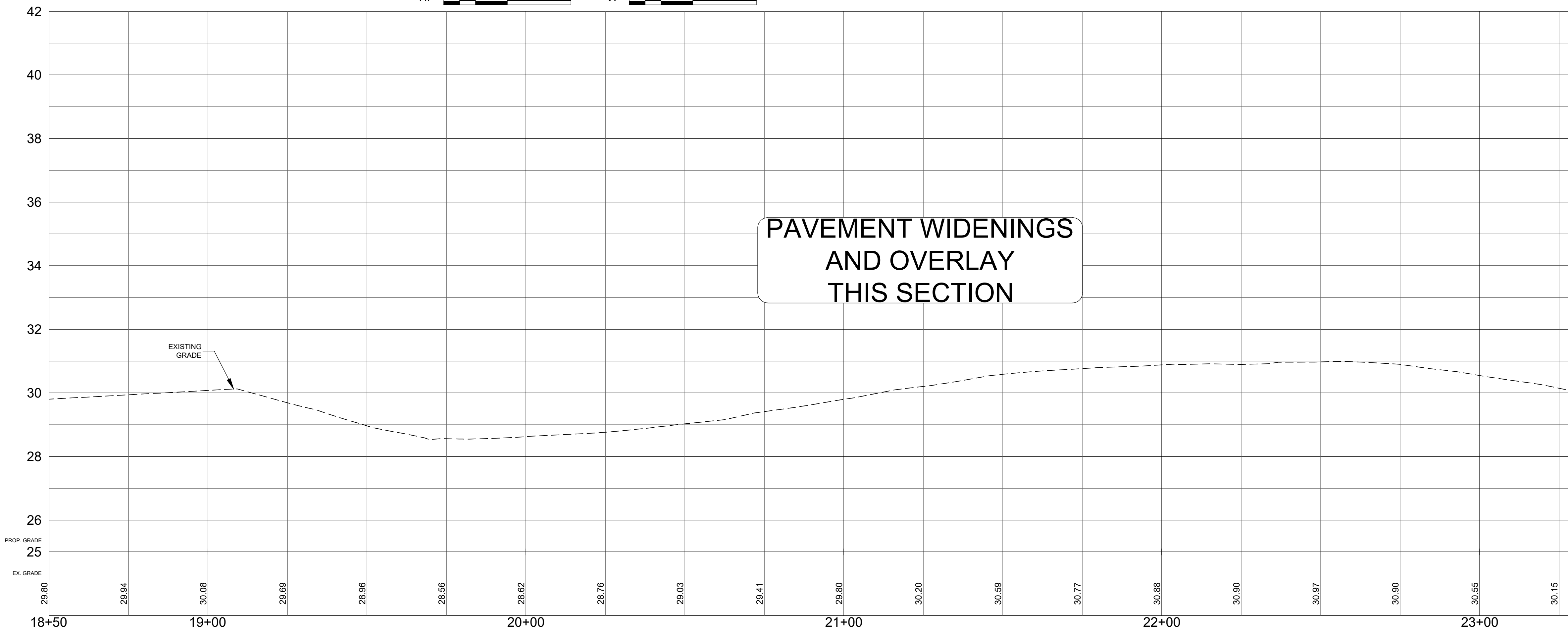
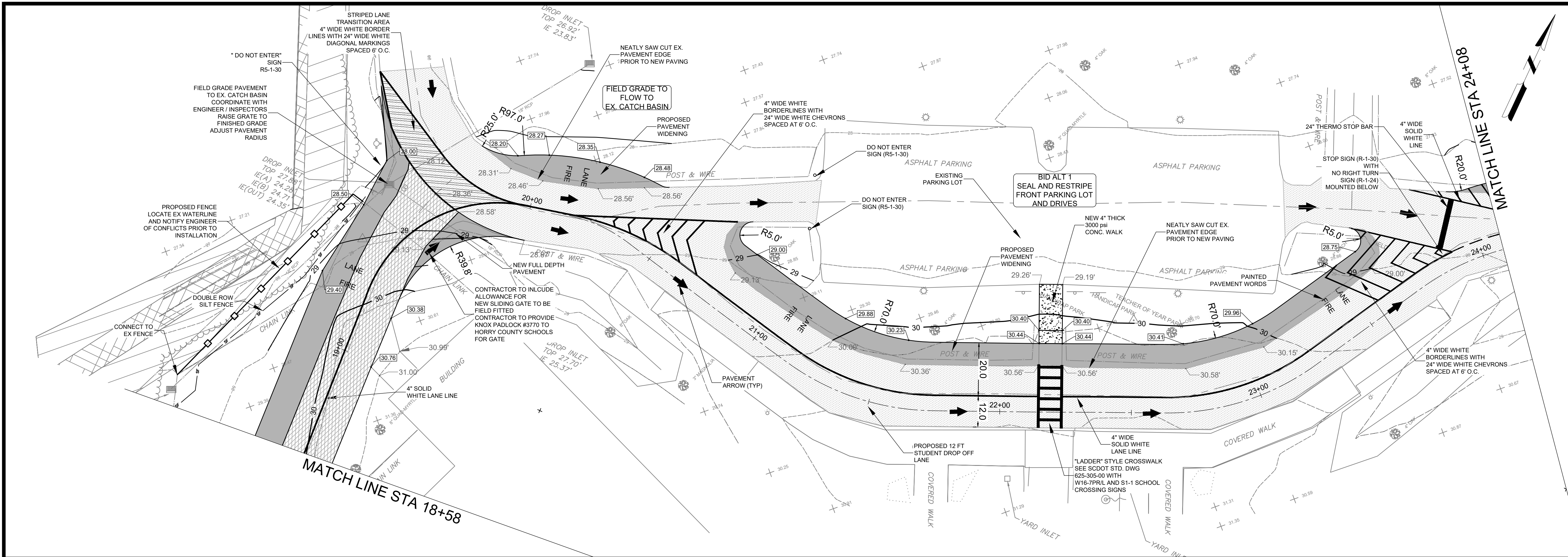

X:\4048200\201958.01\TECH\DRAWINGS\HCS RIVERSIDE CIVIL - FINAL.DWG
8/19/2021 4:31:37 PM

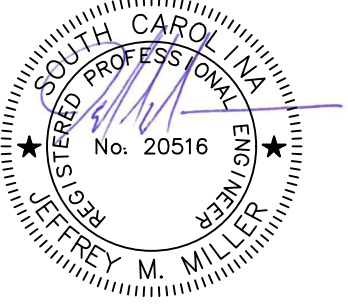
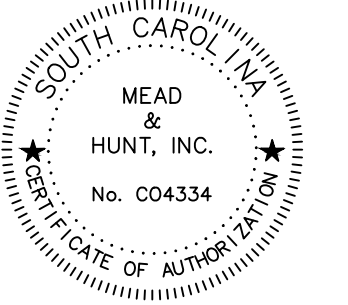

These documents shall not be used for any purpose or project for which it is not intended. Mead & Hunt shall be indemnified by the client and held harmless from all claims, damages, liabilities, losses, and expenses, including attorneys' fees and costs, arising out of such misuse or reuse of the documents. In addition, unauthorized reproduction of these documents, in part or as a whole, is prohibited.

**HORRY COUNTY SCHOOLS
RIVERSIDE ELEM. PARENT
LOOP
LITTLE RIVER, SOUTH CAROLINA**

REVISION 06/30/14 PROJECT MILESTONE

M&H NO.: 201958.01
DATE: 7-21-2021
DESIGNED BY: JMM
DRAWN BY: JMM
CHECKED BY: KJB
DO NOT SCALE DRAWINGS

SHEET CONTENTS
SITE PLAN

SHEET NO.

C-205

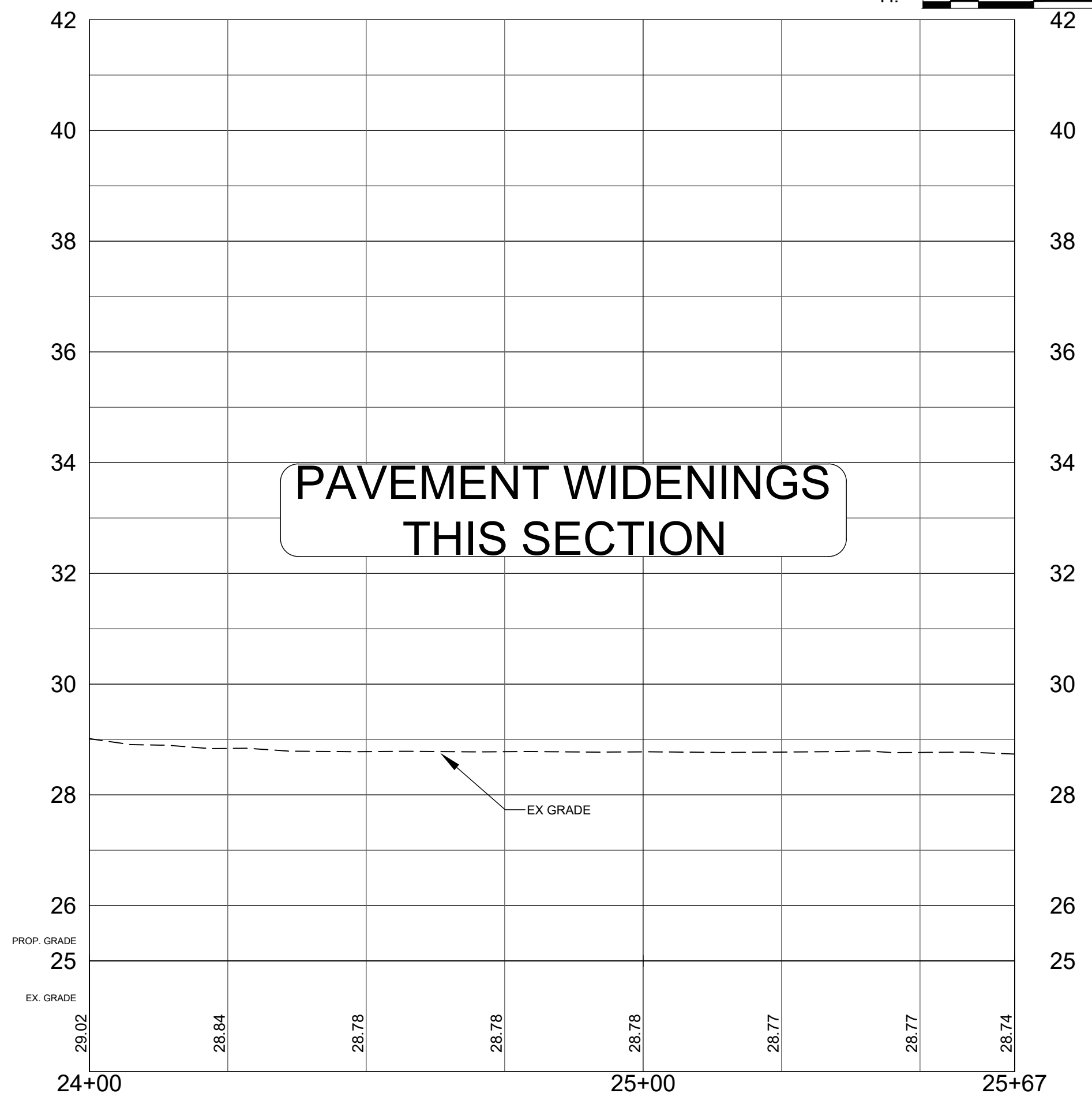
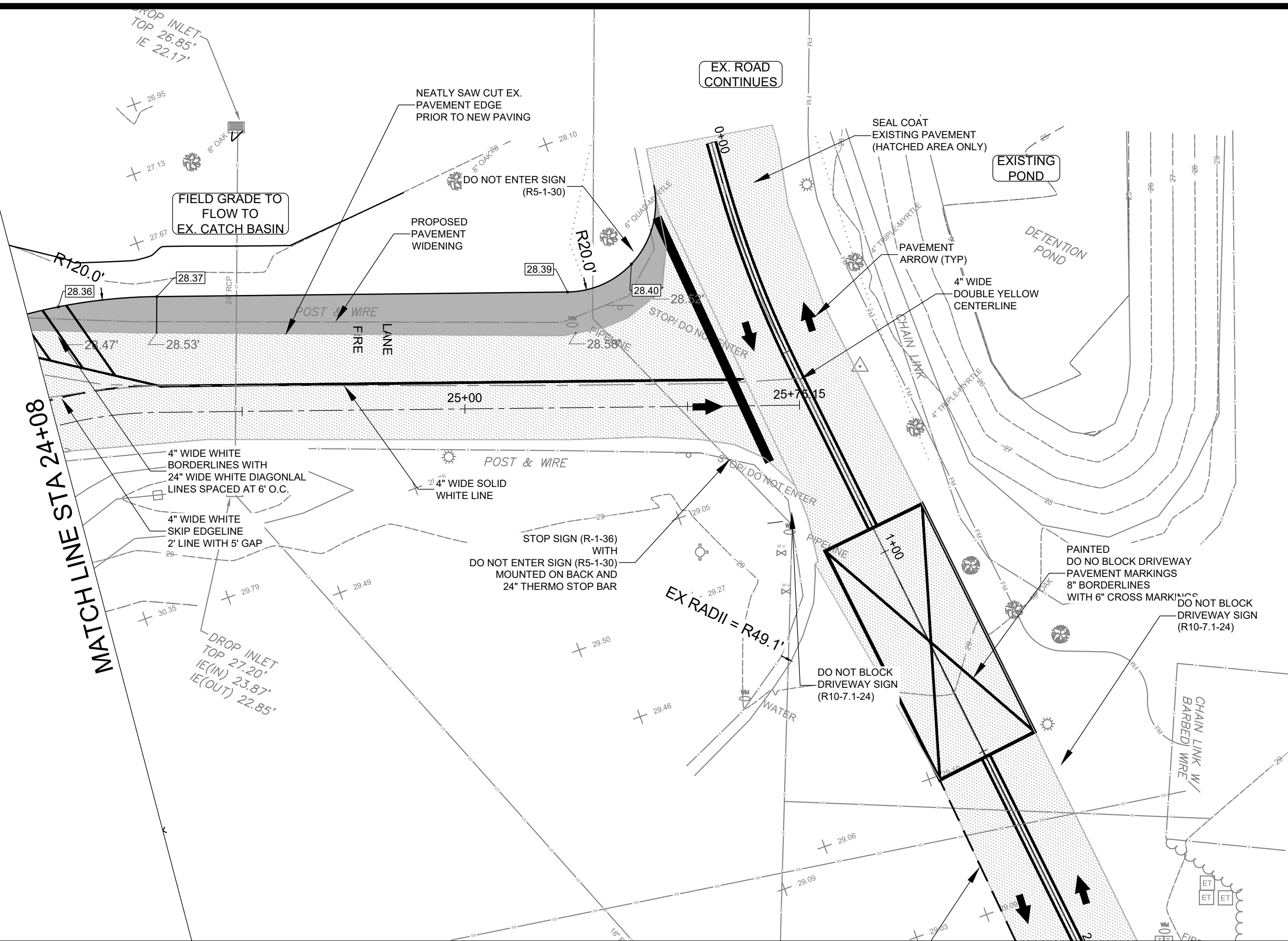

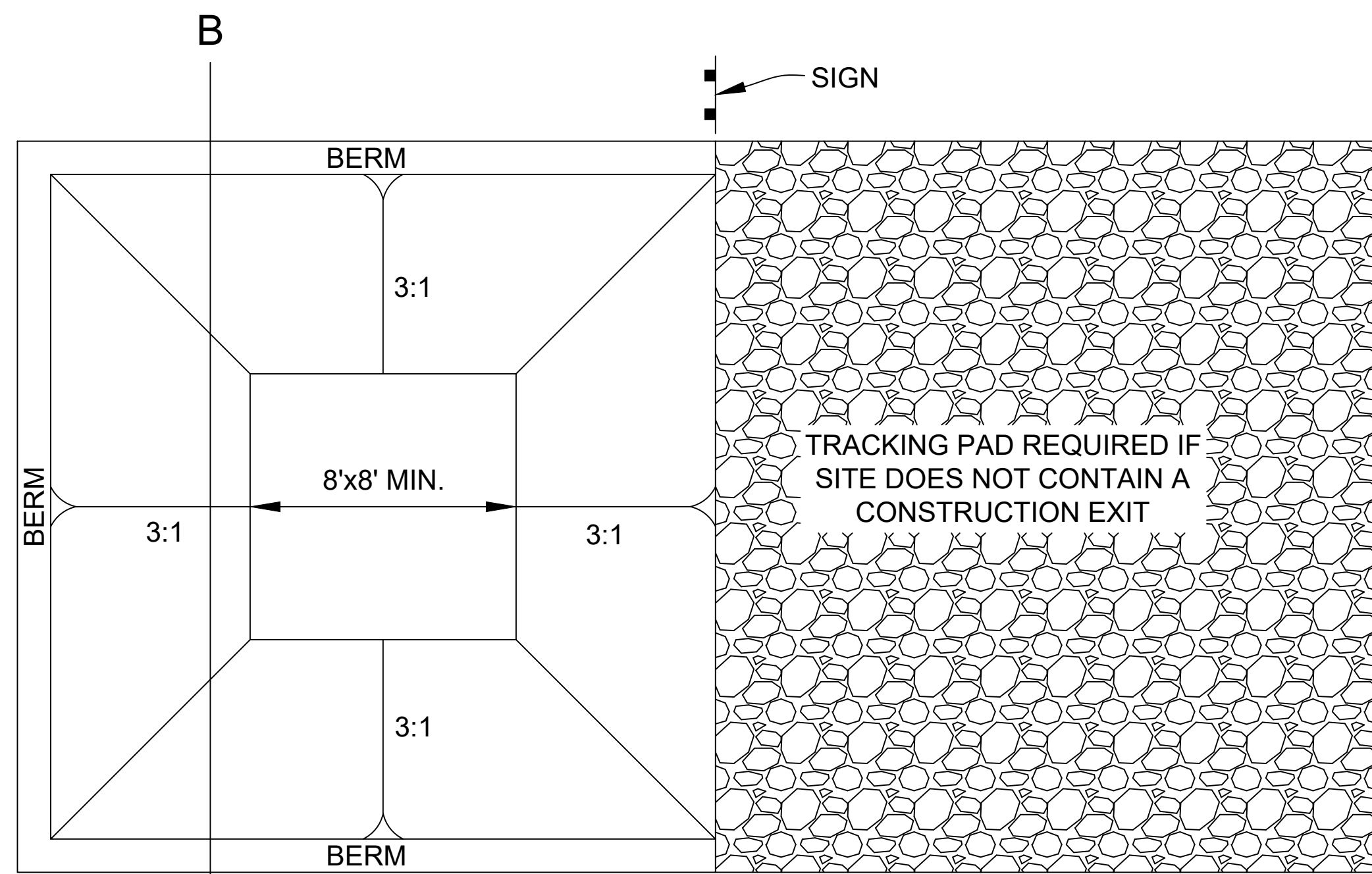

- WASHOUT AREA INSTALLATION NOTES**
1. SEE PLAN VIEW FOR LOCATIONS OF CONCRETE WASHOUT AREA. (TO BE PLACED A MINIMUM OF 100' FROM DRAINAGEWAYS, BODIES OF WATER, AND INLETS.)
 2. THE CONCRETE WASHOUT AREA SHALL BE INSTALLED PRIOR TO ANY CONCRETE PLACEMENT ON SITE.
 3. SIGNS SHALL BE PLACED AT THE CONSTRUCTION ENTRANCE, AT THE WASHOUT AREA, AND ELSEWHERE AS NECESSARY TO CLEARLY INDICATE THE LOCATION OF THE CONCRETE WASHOUT AREA TO OPERATORS OF CONCRETE TRUCKS AND PUMP RIGS.

- WASHOUT AREA MAINTENANCE NOTES**
1. THE CONCRETE WASHOUT AREA SHALL BE REPAIRED AND ENLARGED OR CLEANED OUT AS NECESSARY TO MAINTAIN CAPACITY FOR WASTED CONCRETE.
 2. AT THE END OF CONSTRUCTION, ALL CONCRETE SHALL BE REMOVED FROM THE SITE AND DISPOSED OF AT AN APPROVED WASTE SITE.
 3. WHEN THE CONCRETE WASHOUT AREA IS REMOVED, THE DISTURBED AREA SHALL BE SEEDED AND MULCHED OR OTHERWISE STABILIZED AS REQUIRED BY LOCAL CODE.
 4. INSPECT WEEKLY, DURING AND AFTER ANY STORM EVENT.

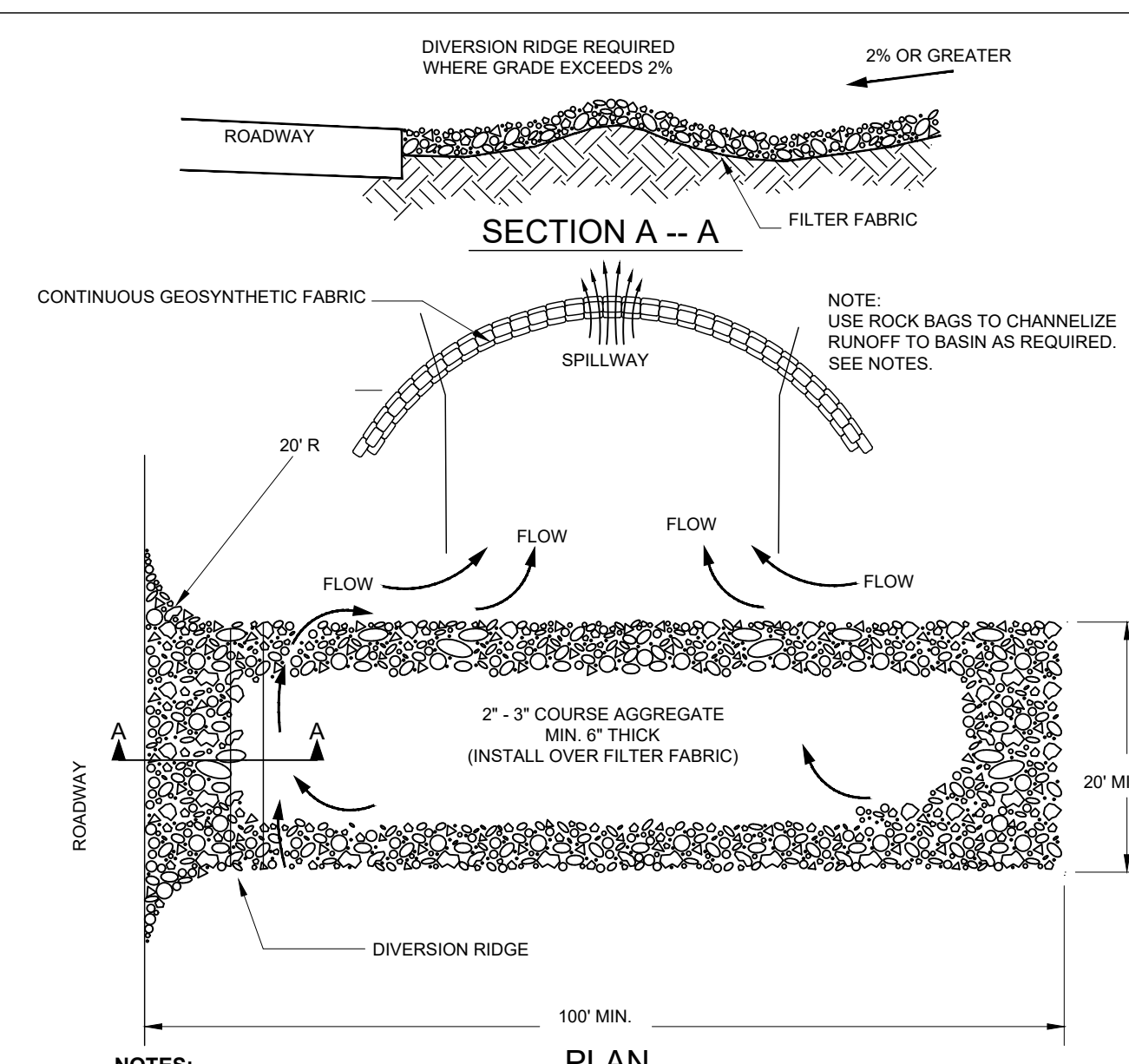
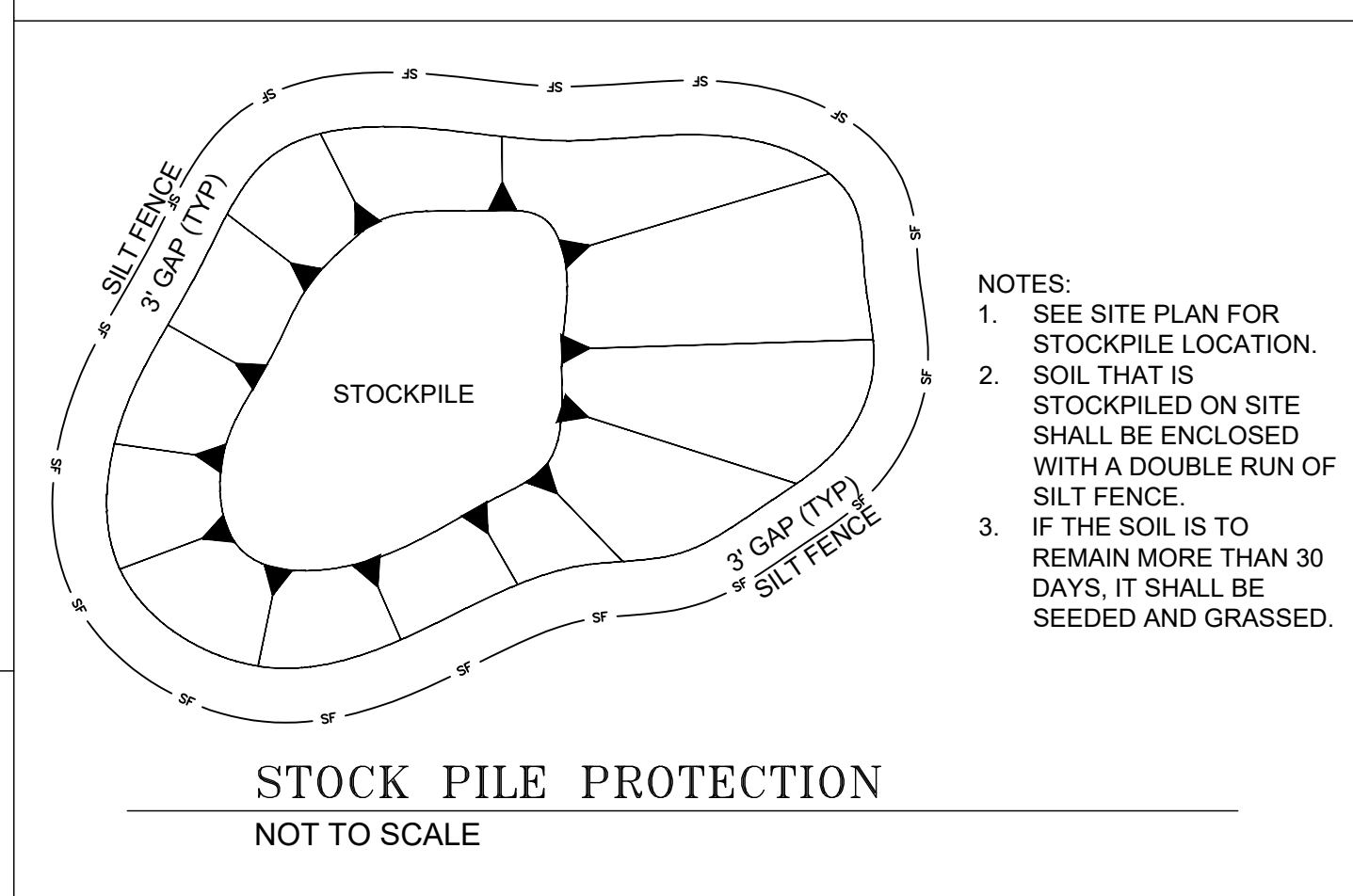
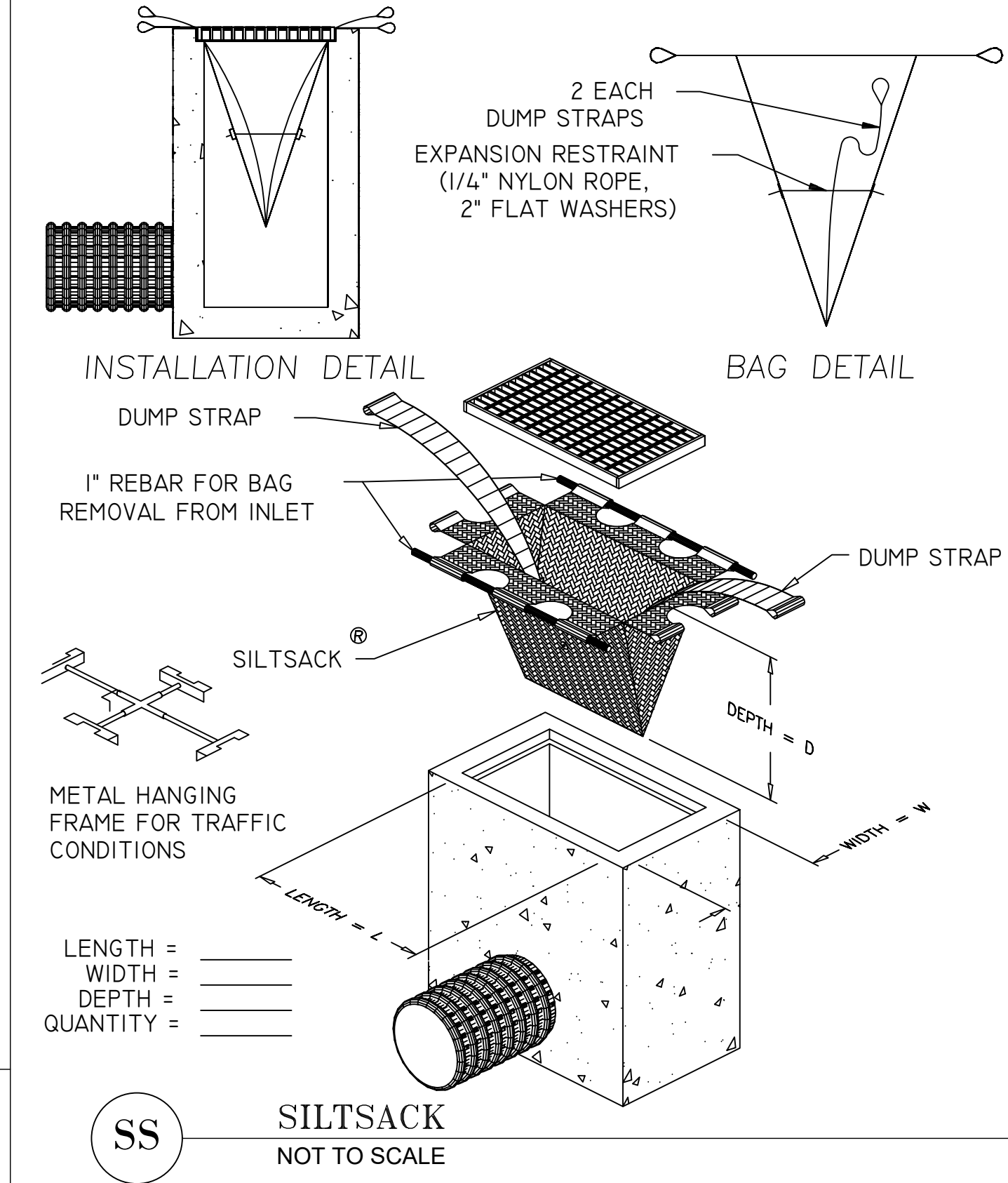
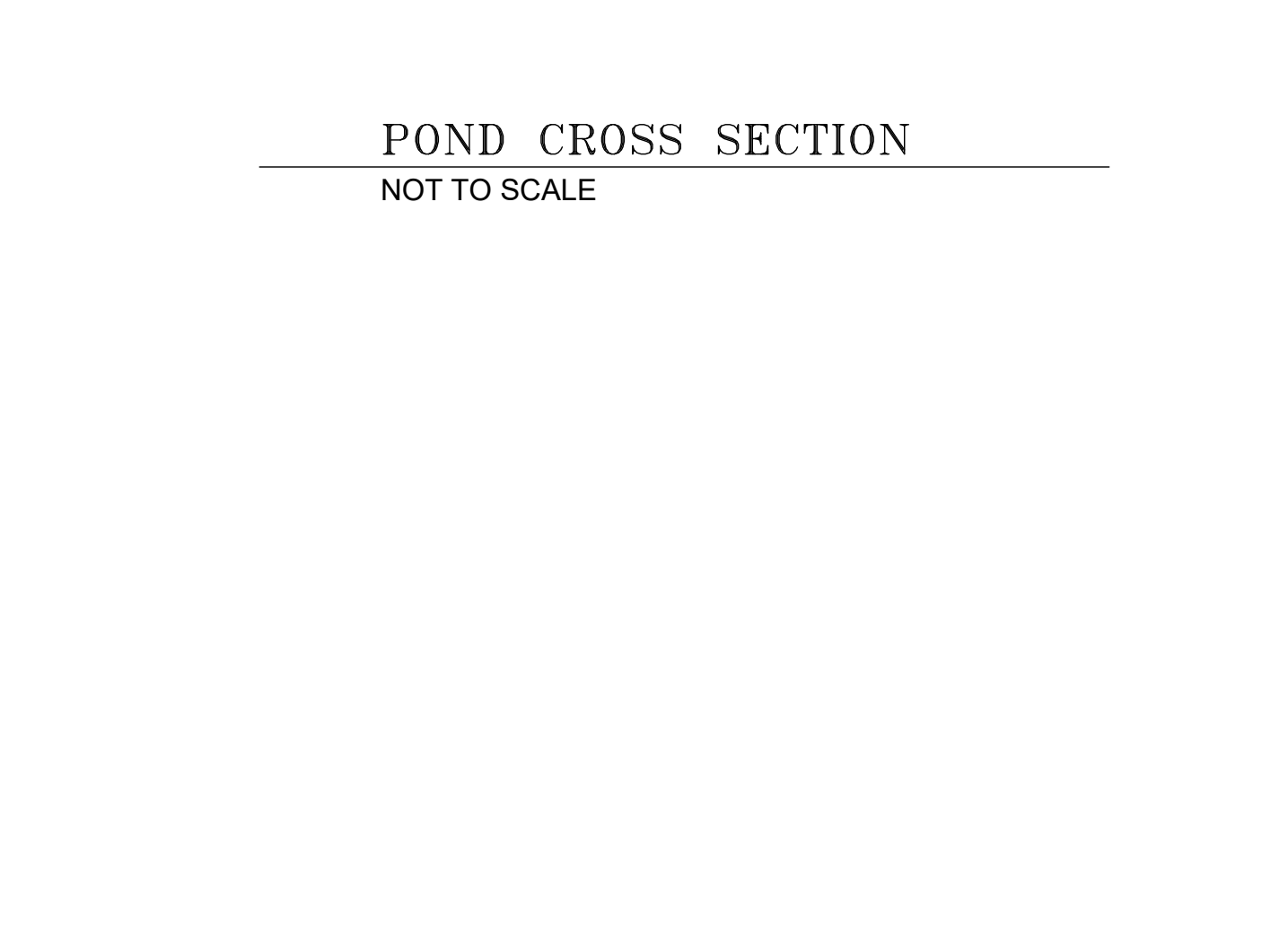
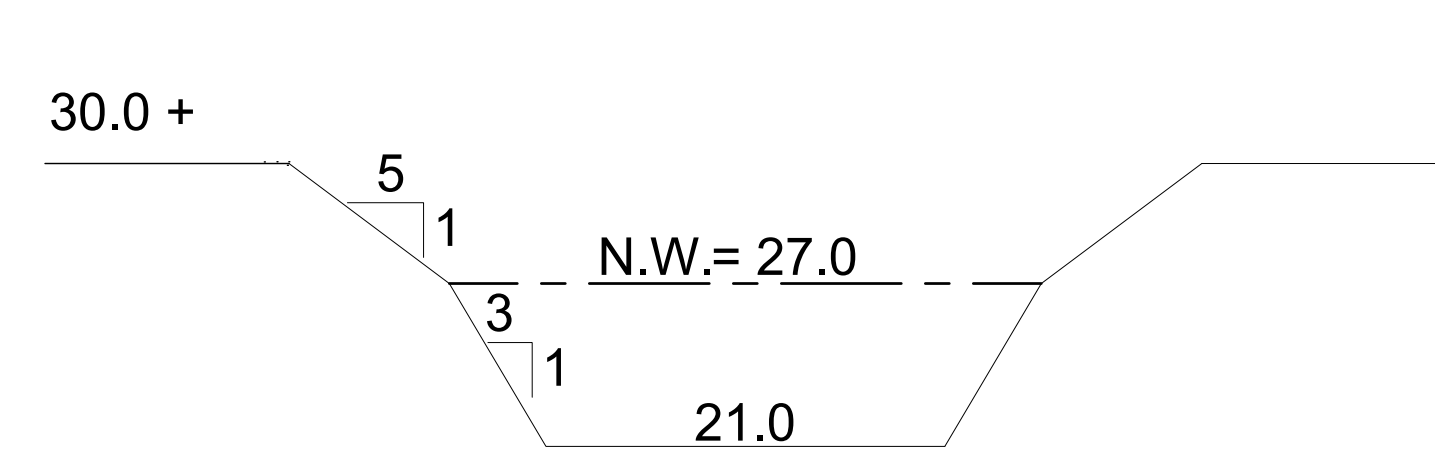
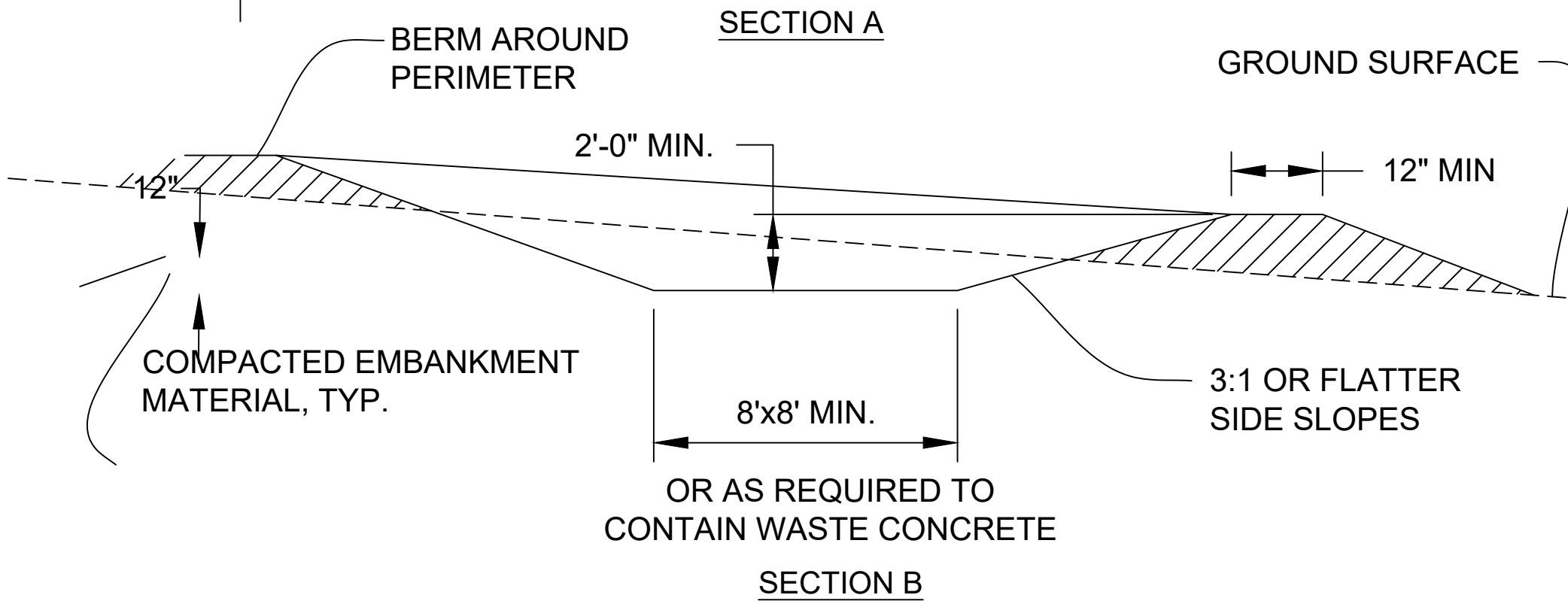

- NOTES:**
1. THE EXIT SHALL BE MAINTAINED DAILY IN A CONDITION THAT WILL PREVENT TRACKING OR FLOWING OF SEDIMENT ONTO PUBLIC RIGHT-OF-WAYS. THIS MAY REQUIRE TOP DRESSING, REPAIR AND/OR CLEANOUT OF ANY MEASURES USED TO TRAP SEDIMENT.
 2. WHEN NECESSARY, WHEELS SHALL BE CLEANED PRIOR TO ENTRANCE ONTO PUBLIC RIGHT-OF-WAY.
 3. WHEN WASHING IS REQUIRED, IT SHALL BE DONE ON AN AREA STABILIZED WITH CRUSHED STONE THAT DRAINS INTO AN APPROVED SEDIMENT TRAP OR SEDIMENT BASIN.

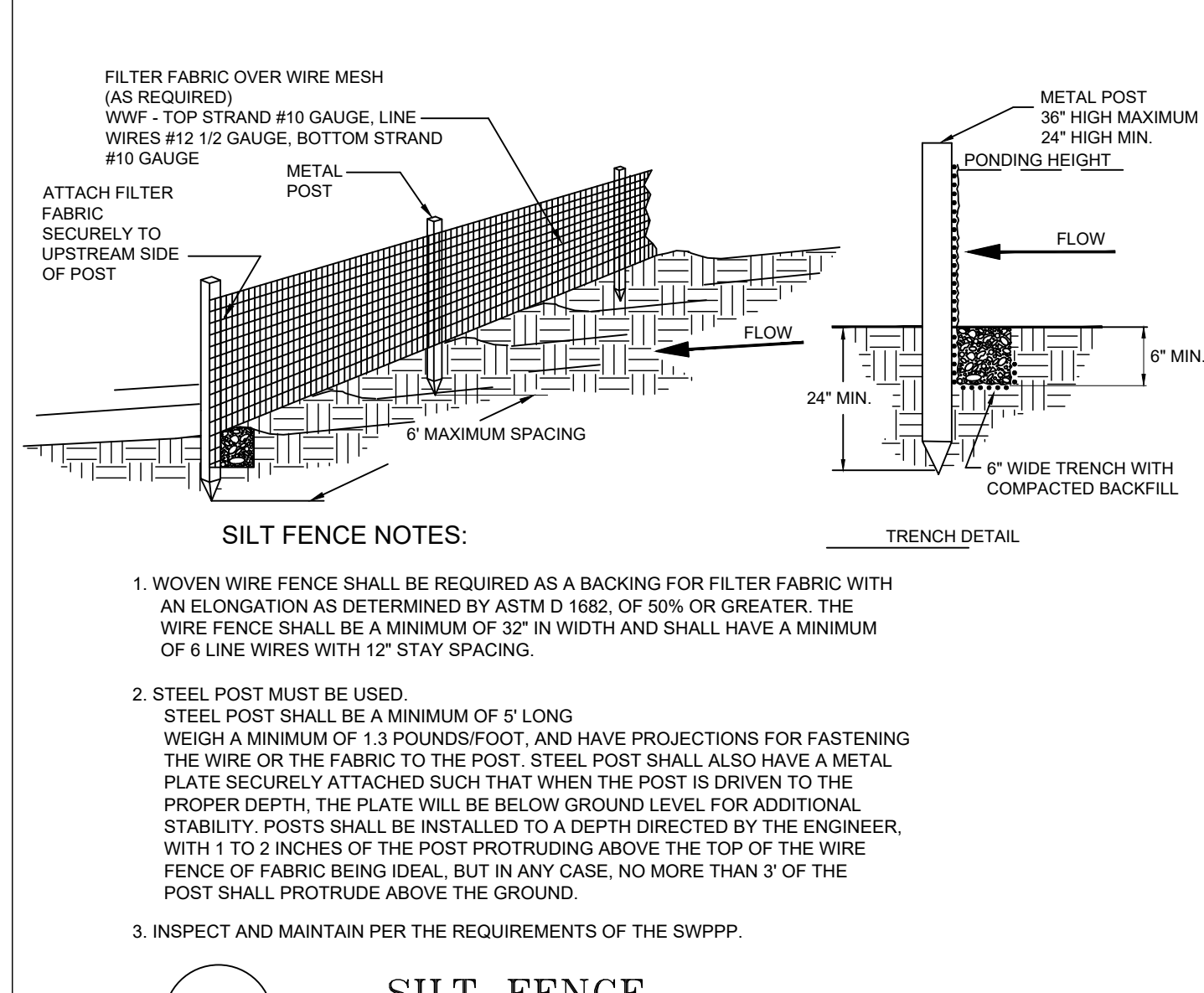
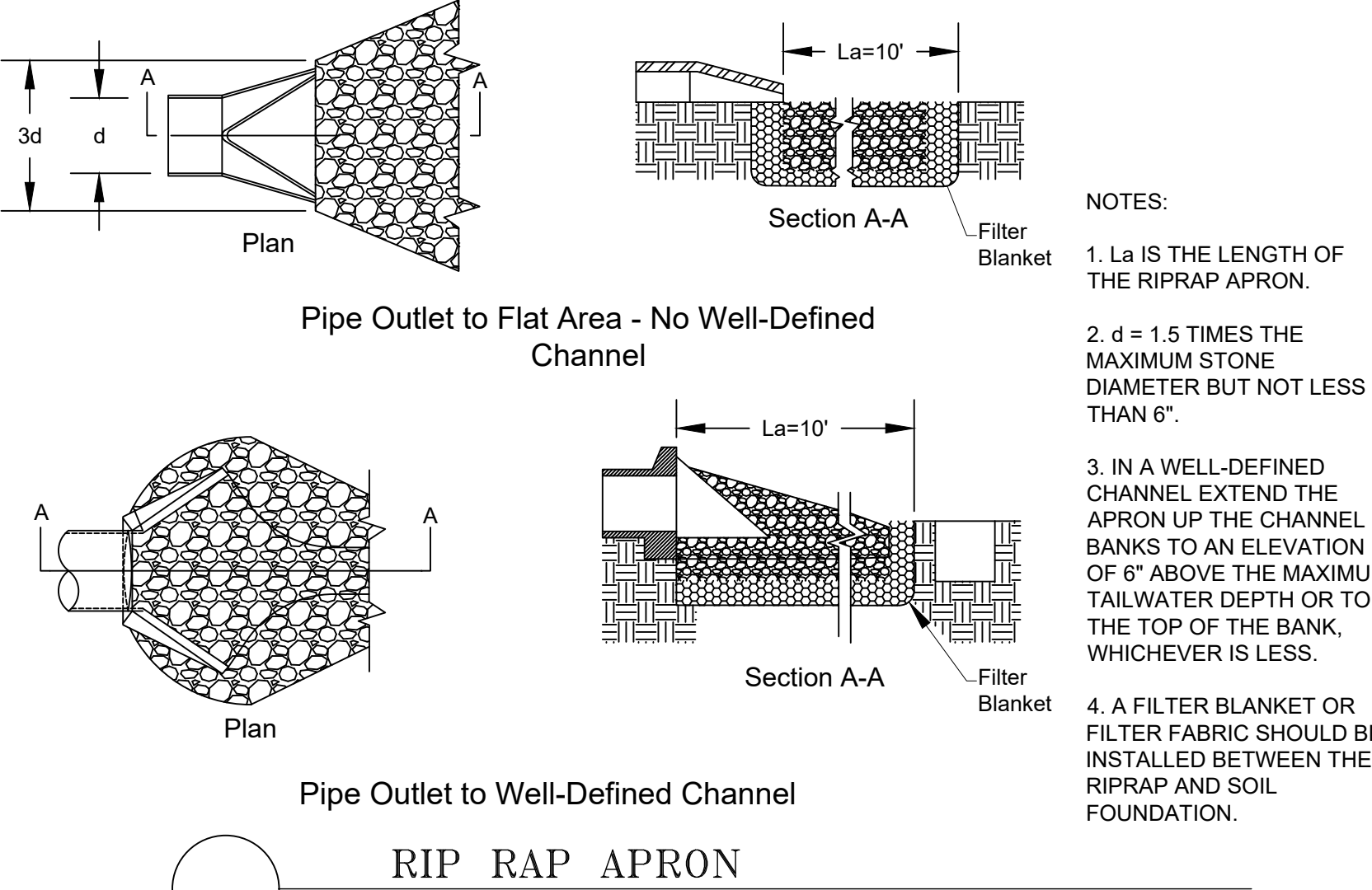
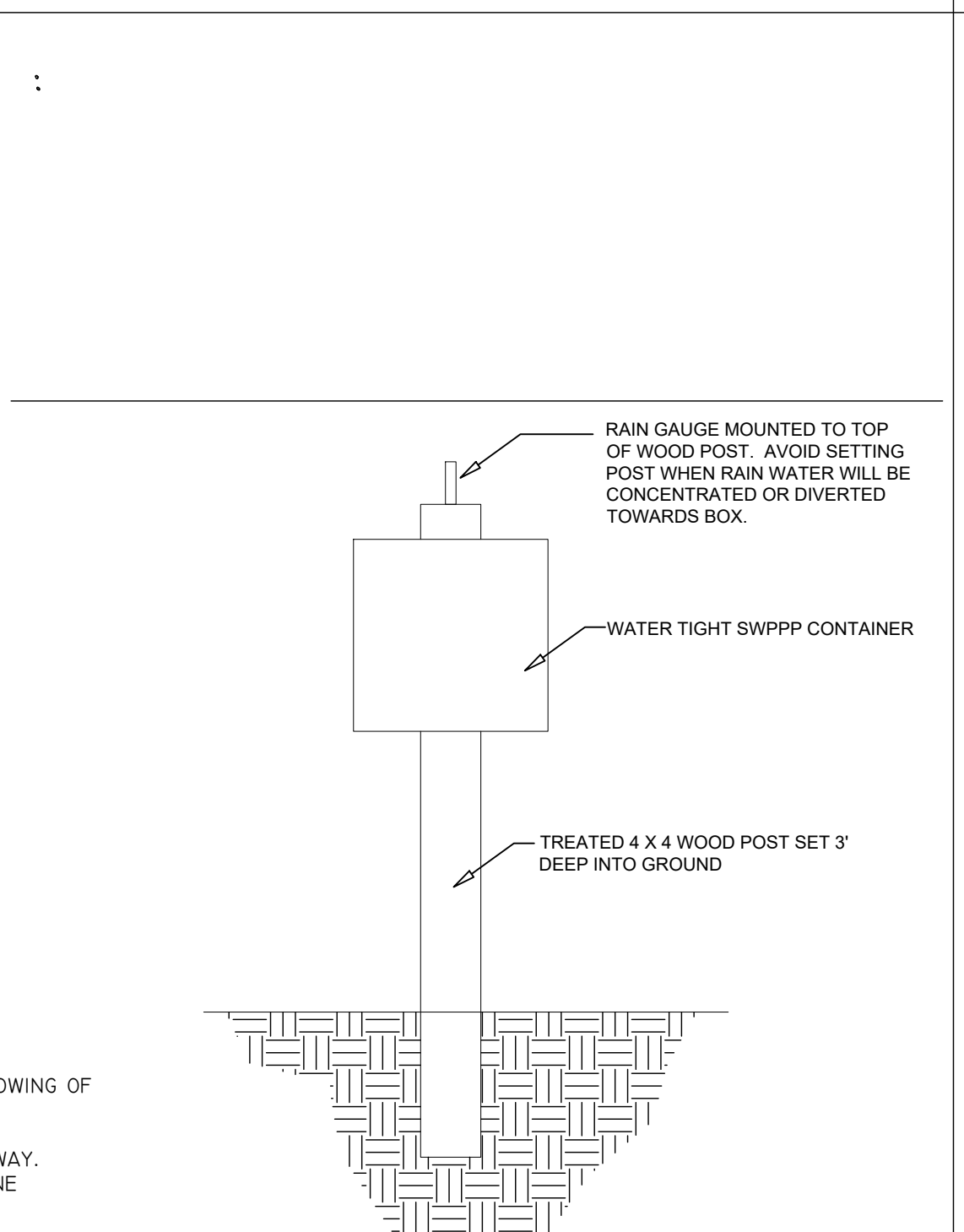

Mead & Hunt
 Mead & Hunt, Inc.
 333 Wellness Drive
 Myrtle Beach, SC 29579
 phone: 843-839-1490
 meadhunt.com

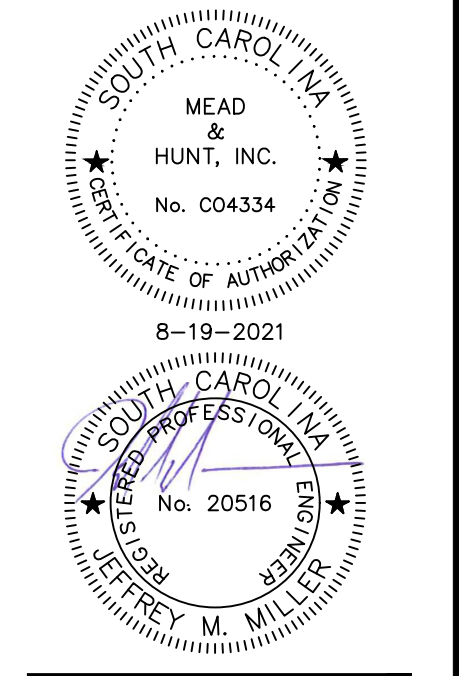

These documents shall not be used for any purpose or project for which it is not intended. Mead & Hunt shall be indemnified by the client and hold harmless from all claims, damages, liabilities, losses, and expenses, including attorneys' fees and costs, arising out of such reuse or reuse of the documents. In addition, unauthorized reproduction of these documents, in part or as a whole, is prohibited.

**HORRY COUNTY SCHOOLS
 RIVERSIDE ELEM. PARENT
 LOOP
 LITTLE RIVER, SOUTH CAROLINA**

REVISION
 M&H NO: 201958.01
 DATE: 7-21-2021
 DESIGNED BY: JMM
 DRAWN BY: JMM
 CHECKED BY: KJB
 DO NOT SCALE DRAWINGS

SHEET CONTENTS
**CONSTRUCTION
 DETAILS**
 SHEET NO.
C-300

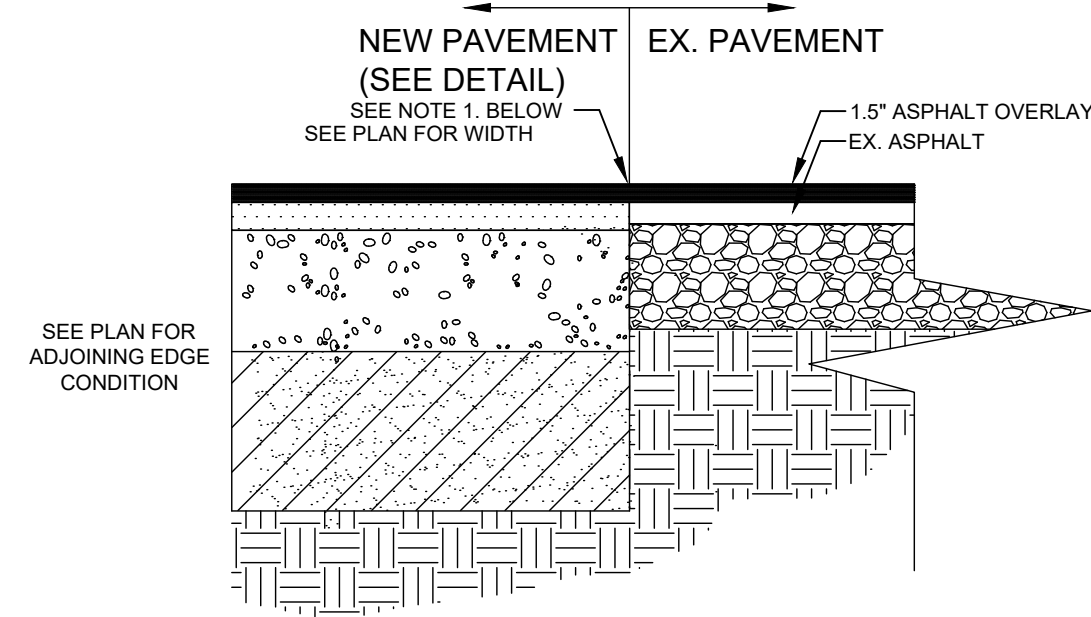

PAVEMENT
SEE PAVEMENT SECTION BELOW FOR NEW PAVEMENT

NOTES

1. NEATLY SAW CUT EXISTING PAVEMENT EDGE AND CREATE VERTICAL EDGE ALONG FACE OF EXISTING BASE MATERIAL FOR NEW PAVEMENT AND BASE TO ABUT.
2. CONTRACTOR IS RESPONSIBLE FOR 811 AND PRIVATE UTILITY LOCATES AND RESPONSIBLE FOR REPAIRS TO ANY DAMAGED UTILITIES
3. DO NOT SEAL COAT EX. PAVEMENT UNTIL ALL PAVING OPERATIONS ARE COMPLETE AND APPROVED BY ENGINEER.

FIRE LANE PAVEMENT WIDENING (STA 14+90-19+75)

NOT TO SCALE

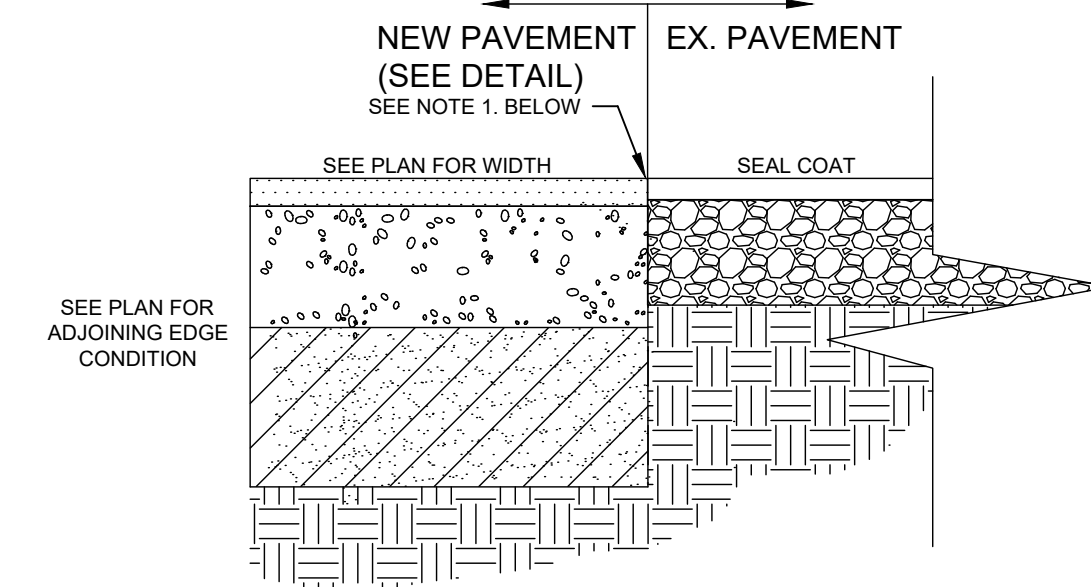

PAVEMENT
SEE PAVEMENT SECTION BELOW FOR NEW PAVEMENT

NOTES

1. NEATLY SAW CUT EXISTING PAVEMENT EDGE AND CREATE VERTICAL EDGE ALONG FACE OF EXISTING BASE MATERIAL FOR NEW PAVEMENT AND BASE TO ABUT.
2. CONTRACTOR IS RESPONSIBLE FOR 811 AND PRIVATE UTILITY LOCATES AND RESPONSIBLE FOR REPAIRS TO ANY DAMAGED UTILITIES
3. DO NOT SEAL COAT EX. PAVEMENT UNTIL ALL PAVING OPERATIONS ARE COMPLETE AND APPROVED BY ENGINEER.

FIRE LANE PAVEMENT WIDENING (STA 19+75 - END)

NOT TO SCALE

SURFACE COURSE (TYPE C) INSTALLED AND COMPACTED PER SOUTH CAROLINA DEPT. TRANSPORTATION STANDARD SPECIFICATIONS FOR HIGHWAY CONSTRUCTION 2007 EDITION.

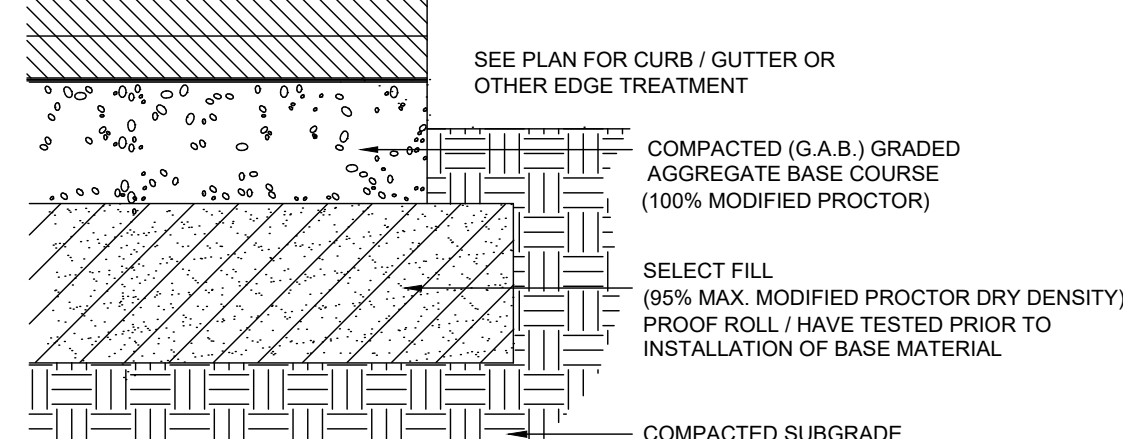

PAVEMENT
1.5" TYPE C SURFACE COURSE / 1.5" TYPE C INTERMEDIATE COURSE / 6" GABC BASE COURSE

NOTES

1. ALL MATERIALS SHALL MEET APPLICABLE STANDARDS SET FORTH IN THE SCDOT CONSTRUCTION STANDARDS, 2007 EDITION.
2. SUB-BASE SHALL BE FREE OF ALL ROCKS AND DEBRIS LARGER THAN 1" DIAMETER. CERTIFIED COMPACTION TESTS MUST BE SUBMITTED TO ENGINEER PRIOR TO APPLICATION OF BASE MATERIAL.
3. SEE PROVIDED GEOTECHNICAL REPORT FOR APPROVED FILL MATERIALS.
4. SUBGRADE SHALL BE GRADED AND SLOPED TOWARD DRAINAGE STRUCTURES AND DITCHES TO PREVENT THE ENTRAPMENT OF WATER WITHIN SUB-BASE AND BASE MATERIAL. SUBGRADE SHALL BE INSPECTED AND APPROVED BY OWNERS REPRESENTATIVE PRIOR TO THE INSTALLATION OF SUB-BASE.
5. PAVEMENT SECTION PROVIDED BY TERRACON CONSULTANTS - GEOTECHNICAL REPORT RIVERSIDE ELEMENTARY SCHOOL, LITTLE RIVER, SOUTH CAROLINA - DATED JANUARY 15, 2021 - TERRACON PROJECT NUMBER ER205021.

ASPHALT PAVEMENT SECTION

NOT TO SCALE

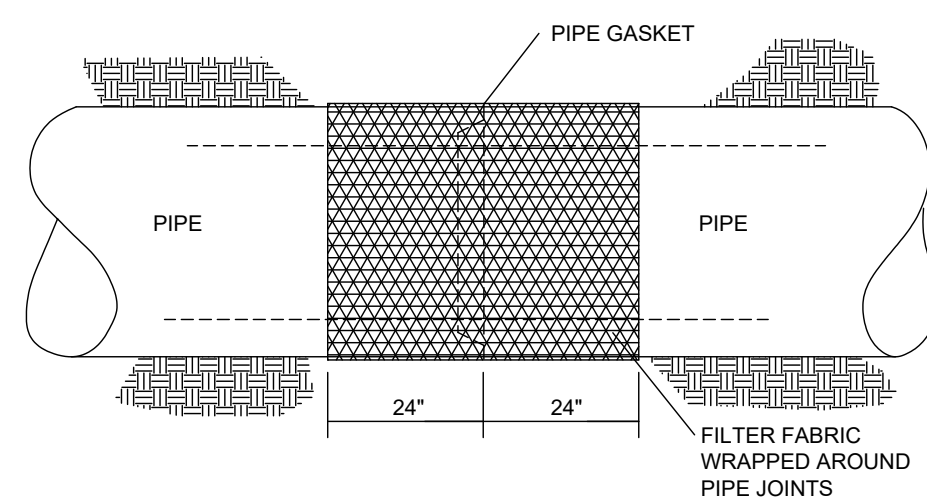

- NOTE:
1. PIPE OUTLET SHALL BE CONNECTED INTO DRAINAGE STRUCTURES.
 2. FILTER FABRIC SHALL MEET SCDOT STANDARD SPECIFICATIONS, SECTION 815.
 3. SEE ADS SPECIFICATIONS AND DETAILS FOR REQUIREMENTS.

PIPE JOINT WRAP

NOT TO SCALE

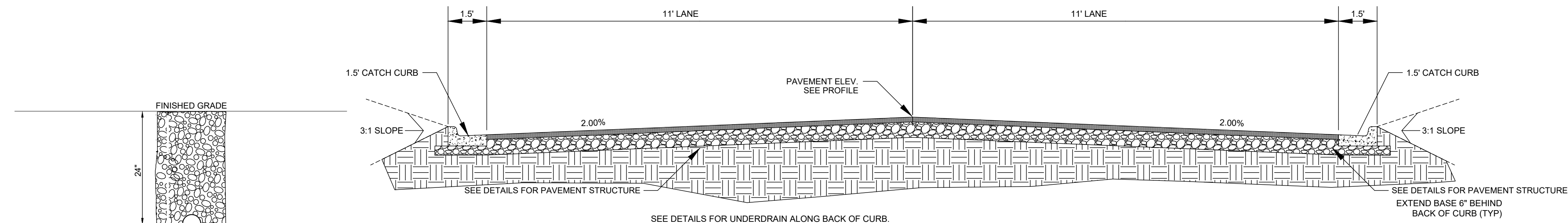

TYPICAL ROAD SECTION

STA: 8+52 TO 14+25
NOT TO SCALE

NOTES:

1. PIPE SHALL BE ADS 4" DIA. PERFORATED TUBING OR APPROVED EQUIVALENT.
2. GRANULAR BACKFILL SHALL BE NO. 57 STONE WASHED FREE OF ALL FINES.
3. SUBGRADE SHALL BE INSTALLED WHERE SHOWN IN THE PLAN VIEW.
4. TRENCH SHALL BE LINED WITH MIRAFIX 140N FABRIC OR APPROVED EQUAL.

SUBGRADE DRAIN DETAIL

NOT TO SCALE

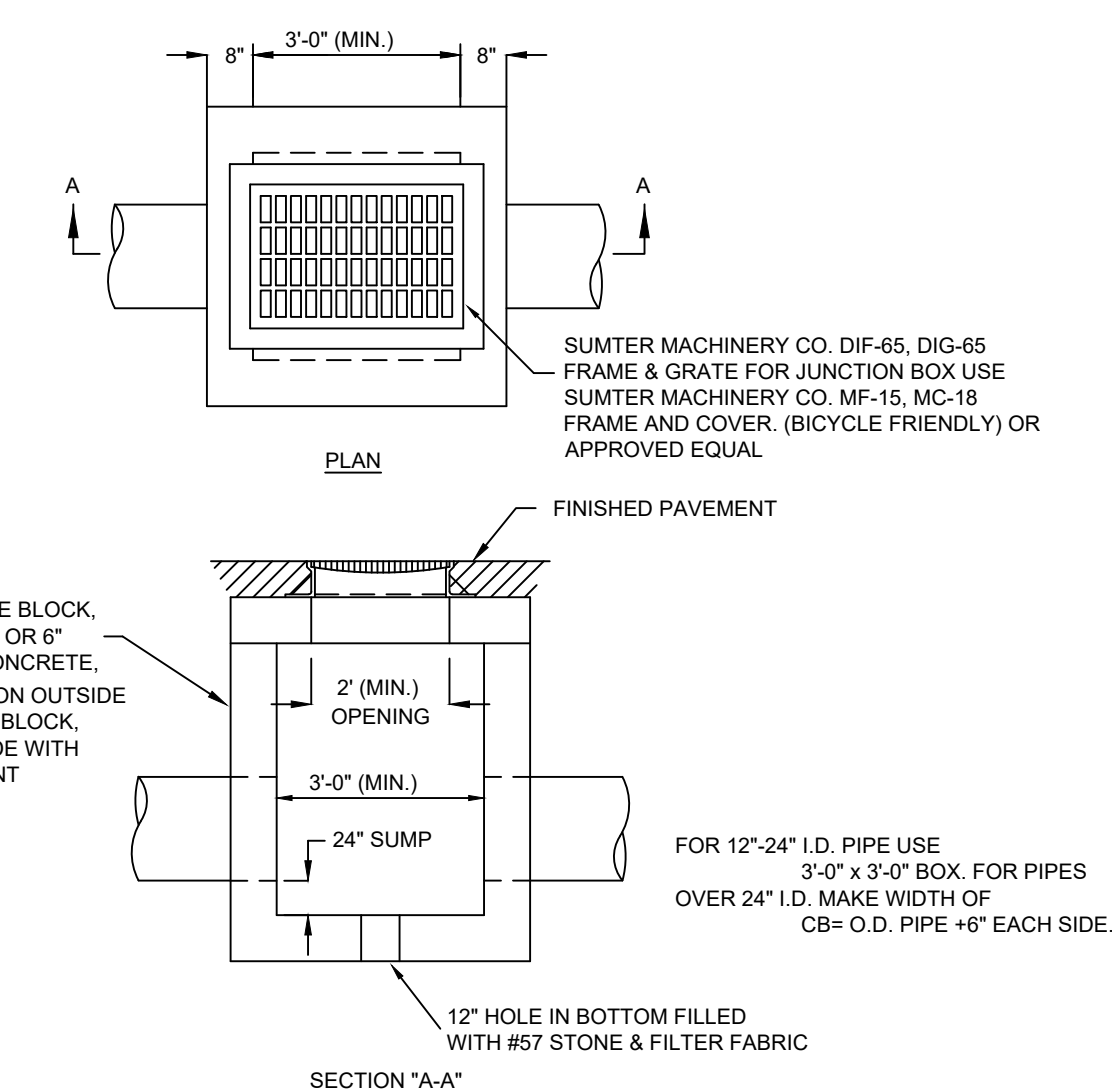

CATCH BASIN / JUNCTION BOX

NOT TO SCALE

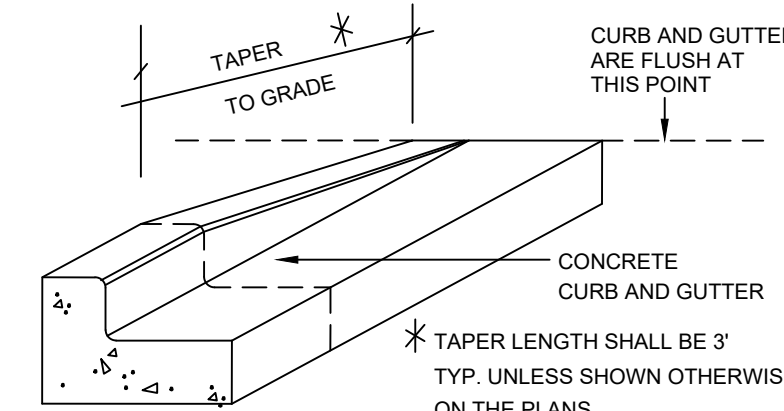

CONCRETE CURB TAPER

NOT TO SCALE

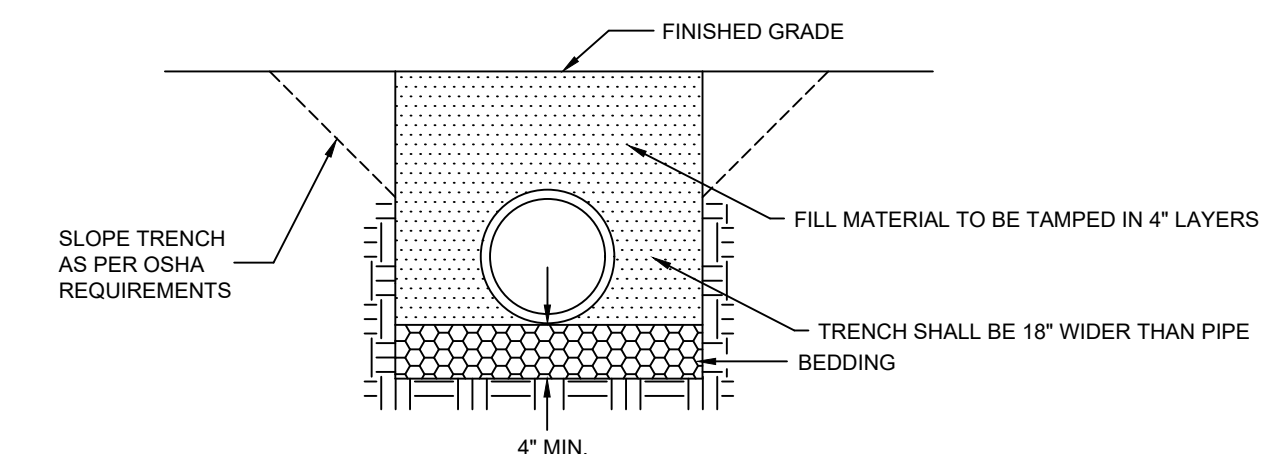

- NOTES:
1. BEDDING SHALL BE COMPACTED CRUSHED STONE (CLASS 1 MATERIAL) SHAPED TO THE BOTTOM OF THE PIPE.
 2. SELECT FILL SHALL BE NATIVE MATERIAL FREE OF LARGE ROCKS, DEBRIS OR ORGANICS AND PLACED IN 4" LOOSE LIFTS AND COMPACTED TO MIN. 90% OF THE SOILS STANDARD PROCTOR, AND 98% WHEN UNDER PAVEMENT.

PIPE BEDDING

NOT TO SCALE

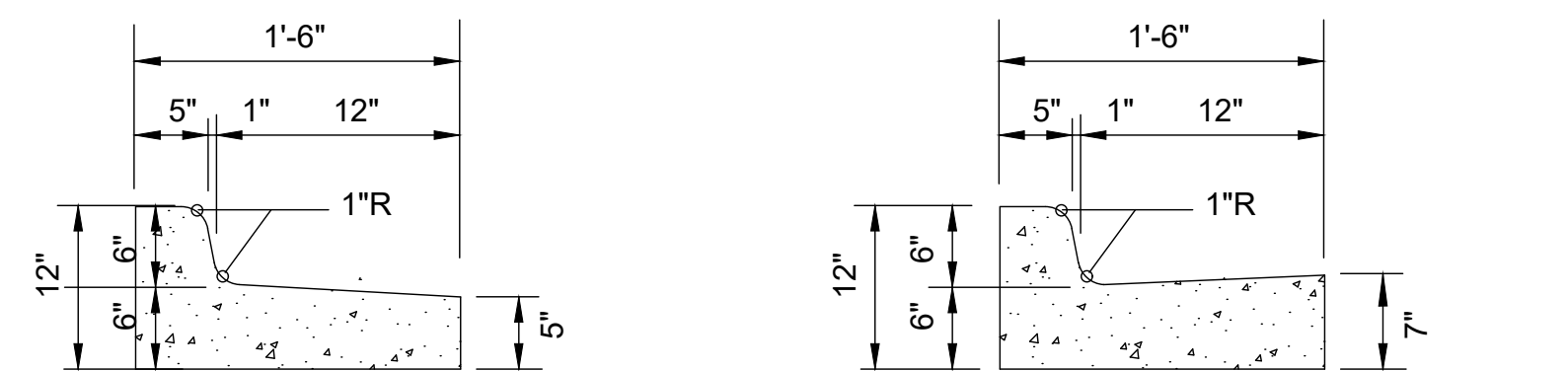

SECTION USED WHERE FLOW DIRECTION IS AWAY FROM CURB. SECTION USED WHERE FLOW DIRECTION IS TOWARDS CURB

NOTES

1. CONCRETE SHALL BE FIBER REINFORCED AND SHALL HAVE A 28 DAY COMPRESSIVE STRENGTH OF 4000 PSI. MAXIMUM AGGREGATE SIZE SHALL BE 1/2" DIAMETER.
2. CONTROL JOINTS SHALL BE PLACED AT 8' O.C. MAX. EXPANSION JOINTS SHALL BE PLACED AT 32' O.C. MAX.

CURB AND GUTTER DETAIL

NOT TO SCALE

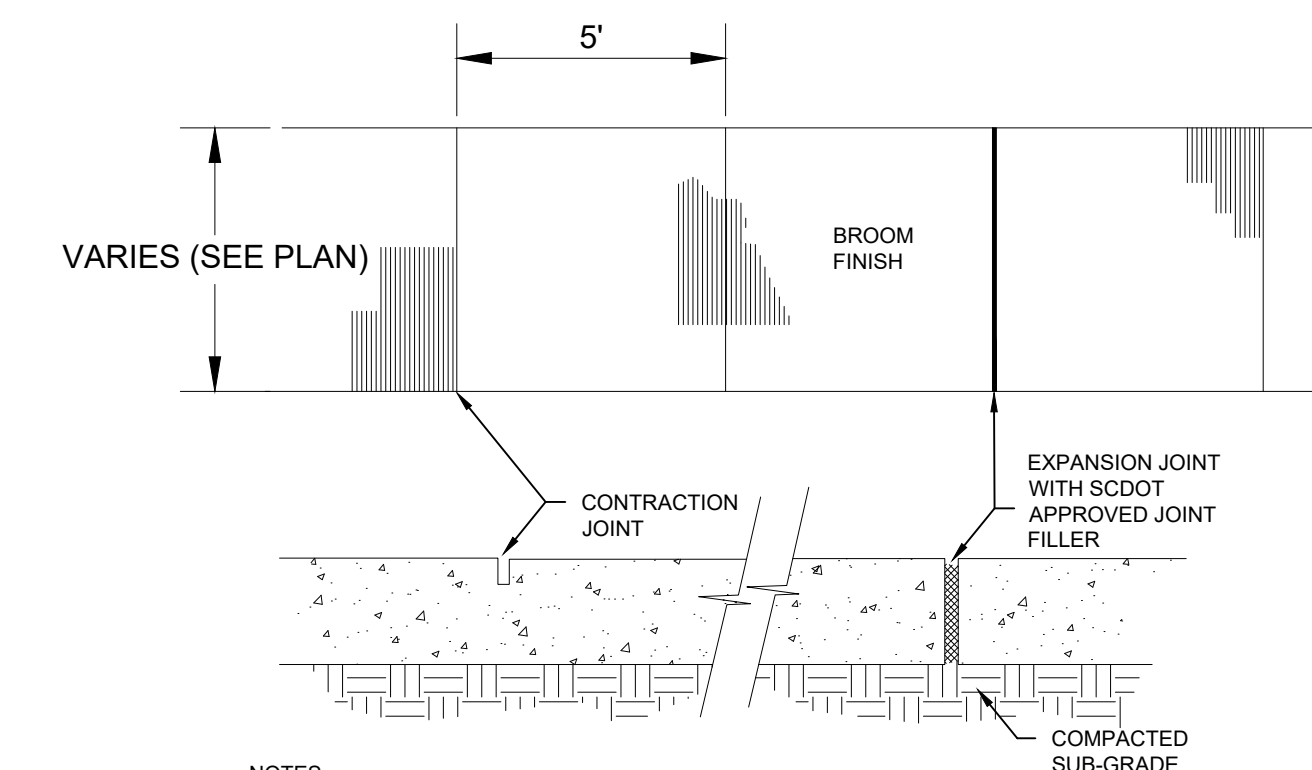

- NOTES:
1. SIDEWALK SHALL BE 4" THICK OR 6" (3000 PSI MIN.) THICK WHERE IT IS PART OF A DRIVEWAY. CONCRETE SHALL CONFORM TO SCDOT SPECIFICATIONS - LATEST EDITION.
 2. SURFACE SHALL BE BROOM FINISH.
 3. PROVIDE 1/2" EXPANSION JOINT AT 30' O.C.
 4. PROVIDE 1/2" TOOLED CONTRACTION JOINT AT 1" DEEP AT 5' O.C.

CONCRETE SIDEWALK SECTION

NOT TO SCALE

Mead & Hunt, Inc.
333 Wellness Drive
Myrtle Beach, SC 29579
phone: 843-839-1490
meadhunt.com

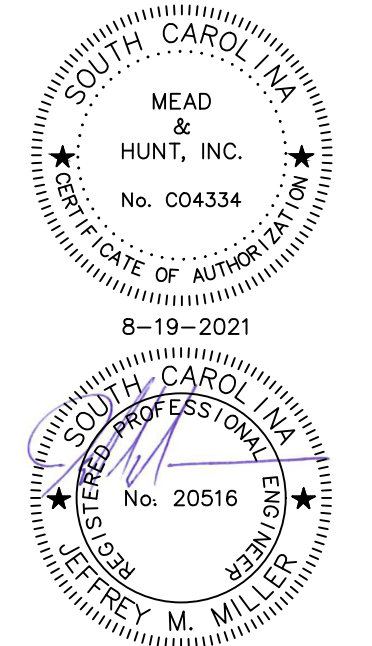

These documents shall not be used for any purpose or project for which it is not intended. Mead & Hunt shall be indemnified by the client and hold harmless from all claims, damages, liabilities, losses, and expenses, including attorneys' fees and costs, arising out of such reuse or reuse of the documents. In addition, unauthorized reproduction of these documents, in part or as a whole, is prohibited.

**HORRY COUNTY SCHOOLS
RIVERSIDE ELEM. PARENT
LOOP
LITTLE RIVER, SOUTH CAROLINA**

REVISION

M&H NO: 201958.01
DATE: 7-21-2021
DESIGNED BY: JMM
DRAWN BY: JMM
CHECKED BY: KJB
DO NOT SCALE DRAWINGS

SHEET CONTENTS
**CONSTRUCTION
DETAILS**

SHEET NO.

REFERENCES

SIGNING AND MARKING ENGINEER

SOUTH CAROLINA PROFESSIONAL ENGINEER
 NO. 23845
 MARK H. ANTHONY

1-20-09
 DATE

#	DATE	CHK	DESCRIPTION
1			
2			
3			
4			
5			
6			

SCDOT
 SOUTH CAROLINA DEPARTMENT OF TRANSPORTATION
 DESIGN STANDARDS OFFICE
 955 PARK STREET
 ROOM 405
 COLUMBIA, SC 29201

STANDARD DRAWING

STANDARD MARKINGS FOR INTERSECTIONS

625-305-00
 EFFECTIVE LETTING DATE: MAY 2009 THIS DRAWING IS NOT TO SCALE

PAVEMENT MARKING TYPICAL
 STANDARD MARKINGS FOR INTERSECTIONS

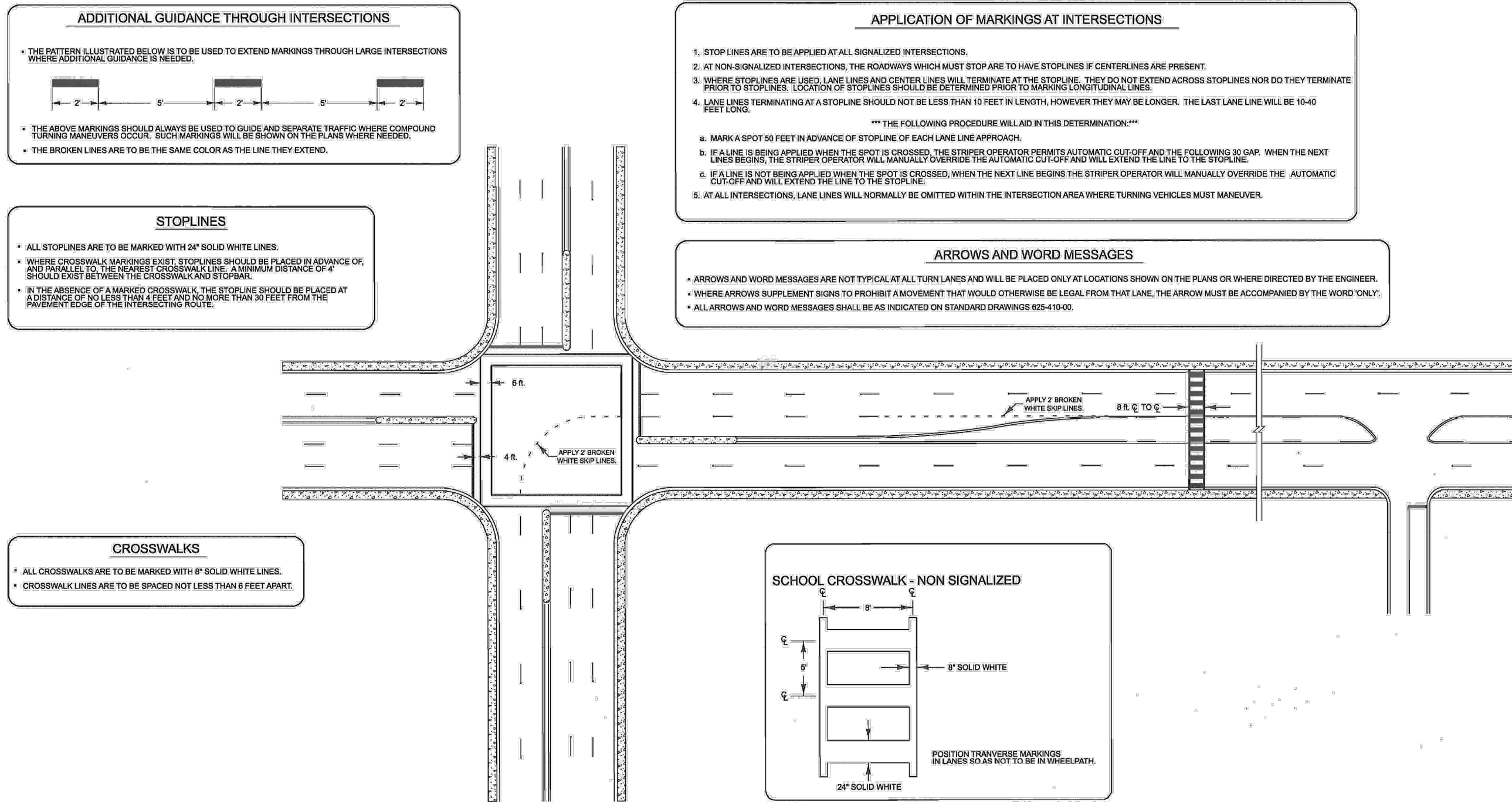

STANDARD PAVEMENT MARKINGS

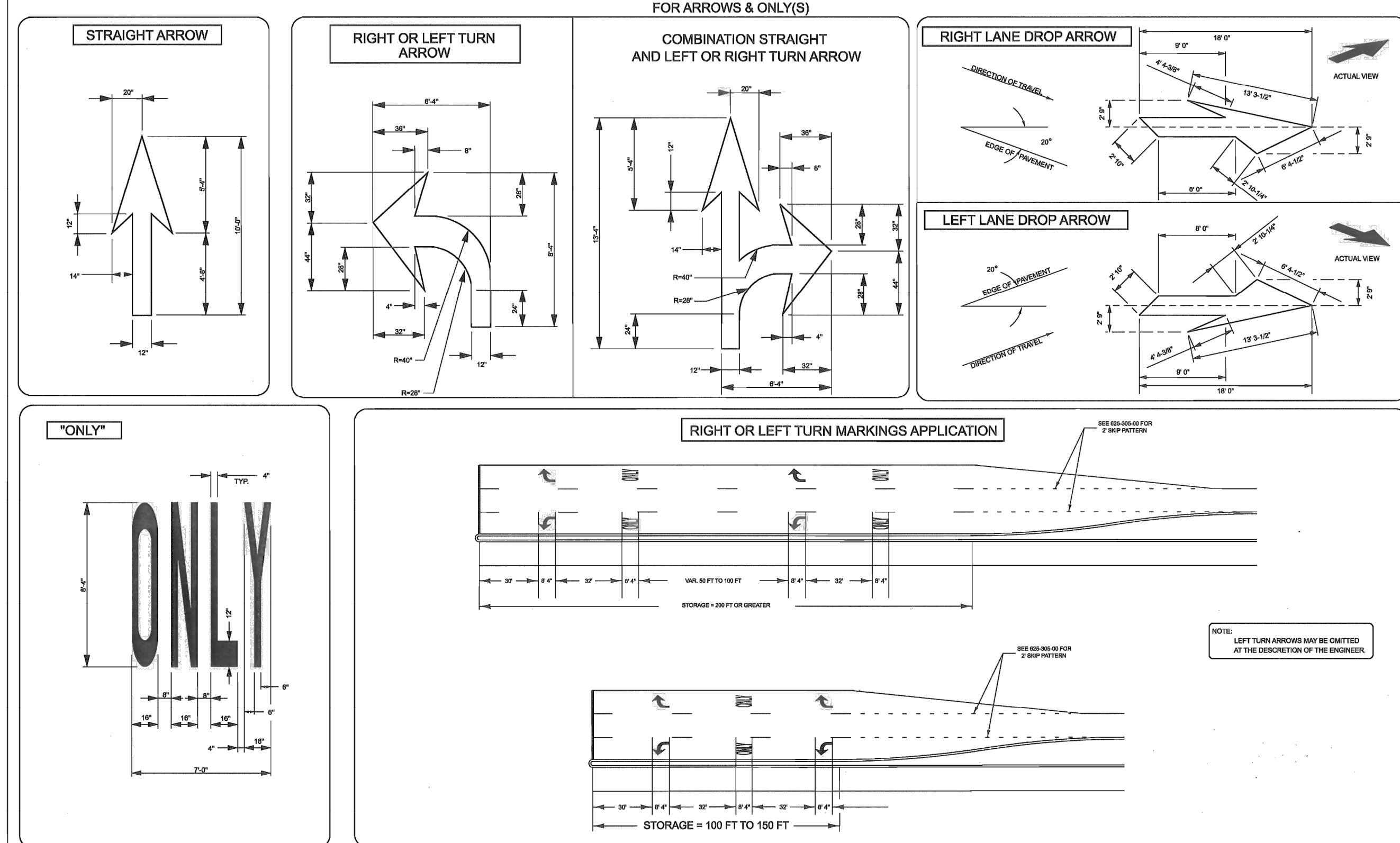

REFERENCES

SIGNING AND MARKING ENGINEER

SOUTH CAROLINA PROFESSIONAL ENGINEER
 NO. 23845
 MARK H. ANTHONY

1-20-09
 DATE

#	DATE	CHK	DESCRIPTION
1			
2			
3			
4			
5			
6			

SCDOT
 SOUTH CAROLINA DEPARTMENT OF TRANSPORTATION
 DESIGN STANDARDS OFFICE
 955 PARK STREET
 ROOM 405
 COLUMBIA, SC 29201

STANDARD DRAWING

FOR ARROWS & ONLY(S)

625-410-00
 EFFECTIVE LETTING DATE: MAY 2009

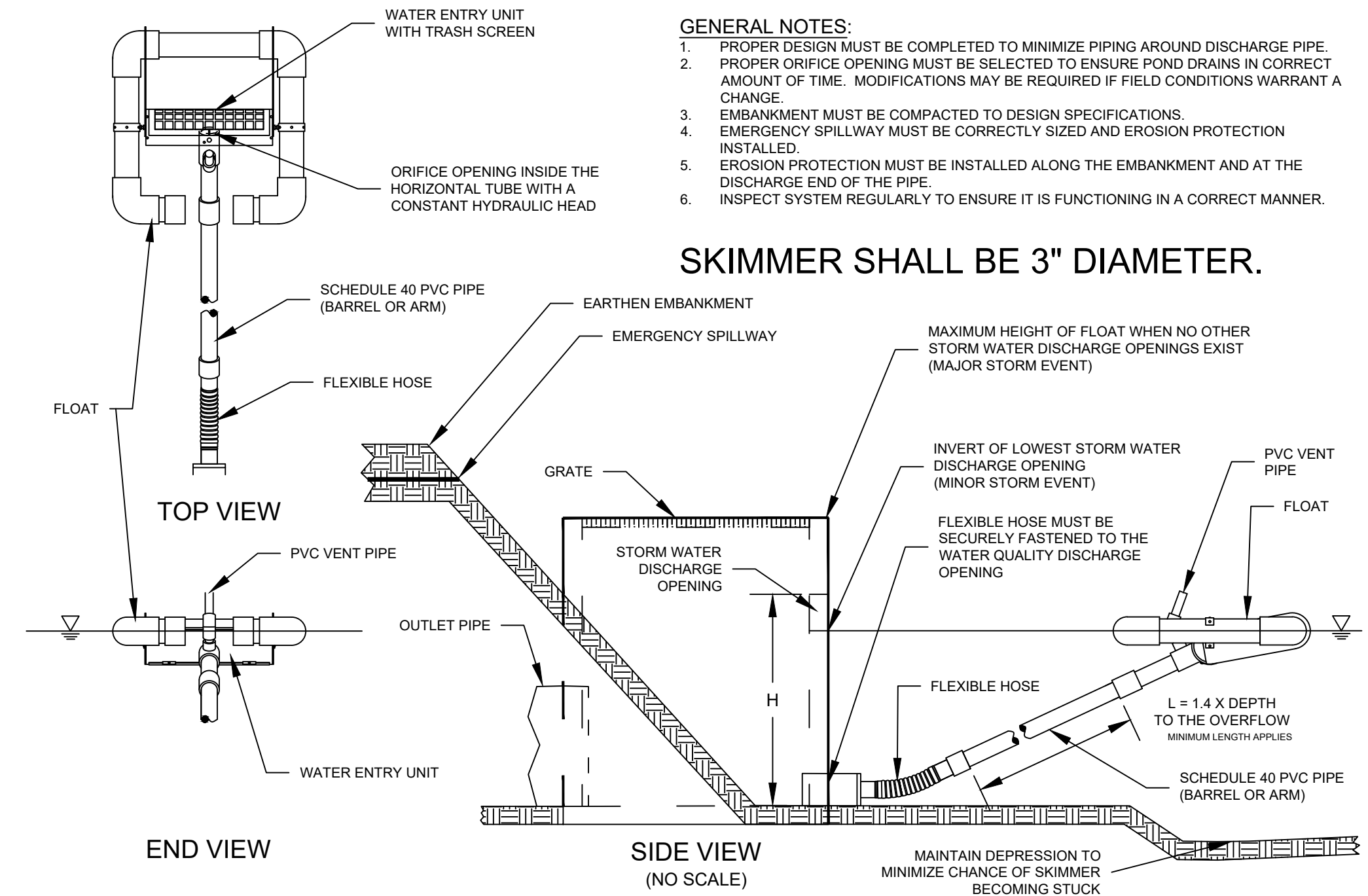

FAIRCLOTH SKIMMER DISCHARGE SYSTEM WITH OUTLET STRUCTURE

J. W. FAIRCLOTH & SON INC.
 WWW.FAIRCLOTHSKIMMER.COM
 TELEPHONE: (919) 732-1244
 FAX: (919) 732-1286
 EMAIL: WARREN@FAIRCLOTHSKIMMER.COM

Mead & Hunt, Inc.
 333 Wellness Drive
 Myrtle Beach, SC 29579
 phone: 843-839-1490
 meadhunt.com

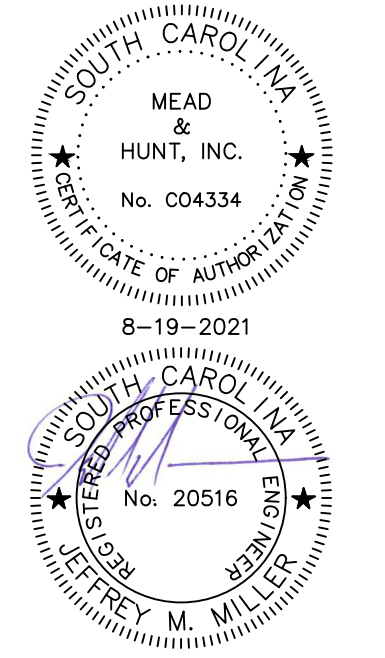

These documents shall not be used for any purpose or project for which it is not intended. Mead & Hunt shall be indemnified by the client and hold harmless from all claims, damages, liabilities, losses, and expenses, including attorneys' fees and costs, arising out of such reuse or reuse of the documents. In addition, unauthorized reproduction of these documents, in part or as a whole, is prohibited.

HORRY COUNTY SCHOOLS
 RIVERSIDE ELEM. PARENT
 LOOP
 LITTLE RIVER, SOUTH CAROLINA

REVISION

M&H NO.: 201958.01
 DATE: 7-21-2021
 DESIGNED BY: JMM
 DRAWN BY: JMM
 CHECKED BY: KJB
 DO NOT SCALE DRAWINGS

SHEET CONTENTS
 CONSTRUCTION
 DETAILS

SHEET NO.