

This drawing is the property of Hedstrom Design, LLC and is not to be reproduced or copied in whole or in part without the authorization from Hedstrom Design, LLC. It is to be used for the project specifically identified herein and is not to be used on any other project. The Contractor is responsible for verifying all field measurements, quantities, dimensions, and related field construction criteria.

Any discrepancies, inconsistencies or ambiguities found between the drawings, specifications, and site conditions shall be immediately reported to the Landscape Architect in writing. The Landscape Architect will promptly correct the same in writing. Work done by the Contractor after discovery of such discrepancies, inconsistencies, or ambiguities shall be done at the Contractor's risk.

DTN - Central Streetscape Planting Plan

Planting Notes

- Contractor shall verify all existing conditions in the field and report any discrepancies to the Landscape Architect or Owner's representative prior to starting work.
- No planting shall occur until soil sample results have been verified from all planting areas and soils are properly amended based on the results of the soil tests. See this sheet for soil sampling instructions.
- No planting shall occur until percolation testing has been verified and soils have been properly amended to drain. See this sheet for percolation testing procedures.
- All new plant material shall conform to the guidelines established for nursery stock published by the American Association of Nurserymen, Inc. In addition, all new plant material for the project shall be of the highest specimen quality. Plant material delivered to the site that does not meet the requirements specified in Section 32.90.00 2.1 may be rejected by the Owner's representative.
- Do not assume trunk flare will be exposed at the nursery. Contractor to expose trunk flares to check for root girdling. **Pull mulch away from the trunk flare** of trees and from the base of all shrubs.
- No plant material shall be planted before acceptance of rough grading. **The finished grade shall not cover any part of the tree trunk flare.** See tree planting detail.
- All new plants shall be balled and burlapped or container grown unless otherwise noted on the plant list.
- The Contractor shall locate and verify all existing utility lines prior to planting and report any conflicts to the Landscape Architect or Owner's Representative.
- Stake location of all proposed trees and planting areas for approval by the Landscape Architect or Owner's representative prior to the commencement of planting.
- Planting plans are not layout plans. Plants may need to be shifted in the field, based on the existing conditions. Coordinate with the Landscape Architect or Owner's Representative prior to any changes.
- All lawn areas disturbed by construction operations inside and outside the limit of work shall be prepared and seeded as noted herein. Contractor to verify quantities.
- Contractor to confirm all shrub beds are prepared with planting soil to a minimum depth matching the depth of shrub root balls; prepare perennial beds with a minimum of 12" planting soil; prepare groundcover beds with a minimum of 6" planting soil.
- All plant beds are specified to receive one and a half inches (1.5") of double shredded hardwood mulch prior to plant installation (Not in this contract). Contractor is to verify mulch is present in beds and ensure mulch does not cover plants after installation. See planting details on Sheet L001 for proper mulch placement.
- Thoroughly water trees and shrubs during the first 24 hours after planting. Wet the soil to a depth of 18-24". When runoff starts, stop watering, let the water soak in and repeat until the proper depth is wet.
- Any proposed substitutions of plant species shall be made with plants of equivalent overall form, height, branching habit, flower, leaf, color, fruit, and culture only as approved by the Landscape Architect or Owner's Representative.
- All areas to be seeded or sodded shall receive soil preparation as noted herein prior to seeding or sodding, unless otherwise noted on plan.
- Contractor's base bid to include all materials, labor, permits, equipment, tools, insurance, etc. to perform the work as described in the contract documents.
- Contractor to complete work within schedule established by Owner.
- Contractor to provide one year warranty for all material from date of substantial completion. Contractor to provide interim maintenance (watering, pruning, fertilizing, guying, mowing, trimming, adequate drainage of ponding areas, edging, weeding, mulching, and general landscape clean-up) until substantial completion notice is provided by the Owner's Representative. Application of insecticides/herbicides must be approved by Landscape Architect or Owner's Representative prior to use on site.
- Plant beds to join walks or walls at an angle between 90° & 60°.
- Shade trees to be planted a minimum of 3' from water line, sewer line or manholes. Evergreen and ornamental trees to be planted a minimum of 3' from sidewalks, water line, sewer line or manholes. If a conflict arises, consult with Landscape Architect or Owner's Representative.
- Mulch rings around shade trees to be a minimum diameter of 4' and a minimum of 3' around ornamental and evergreen trees. If evergreen trees are specified as full to ground, mulch ring to extend a minimum of 12" beyond the edge of plant.
- Square footage of sod quantities is approximate and is an estimate of the disturbed areas. Contractor to verify quantities prior to purchase and installation.
- All planters are to be free of weeds prior to planting. It is the Landscape Contractor's responsibility to ensure that all weeds are removed from planters prior to installation of plants.**

Percolation Test Notes

- Dig a hole 18- 24" deep & a minimum of 6" wide.
- Fill hole with water to the top and let drain for several hours. Ideally let the hole pre-wet over night and test the following day.
- Refill hole to within a couple inches of the top.
- To aid in measurement, place a stick across the top of the hole and use a second stick to mark periodic drops in water level; mark side of hole; or mark soil on side of hole with nail or stick.
- Measure drop in water level after 30 minutes and one hour. If possible measure drop in water level the next day.
- Determine drop in water level per hour. If water level in hole drops more than one inch per hour, it is well drained and suitable for all plant species.

Instructions For Existing Soil Sampling:

- Using a spade, dig a v-shape hole to a 6" depth; then cut a thin slice of soil from one side of the hole. Place the slice in a plastic bucket, do not use a metal bucket. Mix slices together and fill a plastic sample bag with three (3) cups of dirt. The sample bags can be ziploc bags that are labeled with the project name and sample number.
- A well mixed composite from 10 to 20 random locations should be subsampled to make the three (3) cup sample.
- Mark the plan to show soil sample locations.
- Send samples to A & L Analytical Labs, Inc., 2790 Whitten Road, Memphis, Tennessee 38133, 800-264-4522, www.al-labs.com.
- Results to be copied to the Owner.

Note: All trees to be high quality specimens. Refer to Planting Specification 32.90.00 for details. All plants to be in accordance with ANSI Standards for Nursery Stock. All trees near road or bike lanes to have a minimum 6' clear trunk. All trees to have single stem, strong central leaders.

Plant Schedule

Key	Quantity	Botanical Name	Common Name	Size	Notes
SHADE TREES					
AB	8	Acer buergerianum 'ABMTF'	Aeryn Trident Maple	3" cal.	6' CT- Central leader, full and well branched, minimum rootball size 32"
CA	10	Carpinus caroliniana	American Hornbeam	3" cal.	6' CT- Central leader, full and well branched, minimum rootball size 32"
CB	2	Carpinus betulus 'Frans Fontaine'	Frans Fontaine Hornbeam	3" cal.	6' CT- Central leader, full, well branched, fastigate form, minimum rootball size 32"
CH	4	Pistacia chinensis 'Keith Davey'	Keith Davey Chinese Pistache	3" cal.	6' CT- Central leader, full and well branched, minimum rootball size 32"
CK	16	Cladastris kertukea	Yellowwood	3" cal.	6' CT- Central leader, full and well branched, minimum rootball size 32"
LS	4	Liquidambar styraciflua 'Rotundiloba'	Rotundiloba Sweetgum	3" cal.	6' CT- Central leader, full, well branched, seedless, minimum rootball size 32"
LT	3	Liriodendron tulipifera	Tulip Poplar	3" cal.	6' CT- Central leader, full and well branched, minimum rootball size 32"
LTA	13	Liriodendron tulipifera 'Arnold'	Arnold Tulip Poplar	3" cal.	6' CT- Central leader, full, well branched, fastigate form, minimum rootball size 32"
NS	4	Nyssa sylvatica 'David Odum'	Afterburner Black Gum	3" cal.	6' CT- Central leader, full and well branched, minimum rootball size 32"
TA	4	Tilia americana 'McKsentry'	American Sentry Linden	3" cal.	6' CT- Central leader, full and well branched, minimum rootball size 32"
OV	14	Ostrya virginiana	Eastern Hop Hornbeam	3" cal.	6' CT- Central leader, full and well branched, minimum rootball size 32"
UA	3	Ulmus americana 'Princeton'	Princeton Elm	3" cal.	6' CT- Central leader, full and well branched, minimum rootball size 32"
EVERGREEN TREES					
IA	6	Ilex x attenuata 'Foster'	Foster's Holly	14' hgt. min.	4' CT- Central leader, full and well branched, minimum rootball size 32"
ORNAMENTAL TREES					
AG	7	Amelanchier x grandiflora 'Autumn Brilliance'	Autumn Brilliance Serviceberry	10' hgt. min.	Central leader, full and well branched, white flowers, minimum rootball size 32"
CC	12	Cercis canadensis 'Appalachian Red'	Appalachian Red Redbud	3" cal.	Central leader, full and well branched, pink flowers, minimum rootball size 32"
CCF	9	Cercis canadensis 'Forest Pansy'	Forest Pansy Redbud	3" cal.	Central leader, full and well branched, pink flowers and red leaves, minimum rootball size 32"
CF	22	Cornus florida 'Cherokee Princess'	Cherokee Princess Dogwood	3" cal.	Central leader, well branched, open branching, white flowers, minimum rootball size 32"
CV	5	Chionanthus virginicus	American Fringe Tree	10' hgt. min.	Central leader, full and well branched, white flowers, minimum rootball size 32"
LIM	4	Lagerstroemia indica x fauriei 'Muskogee'	Muskogee Crape Myrtle	10' hgt. min.	Central leader, full, well branched, pink flowers, minimum rootball size 32"
LIF	12	Lagerstroemia indica x fauriei 'Tuscarora'	Tuscarora Crape Myrtle	10' hgt. min.	Central leader, full, well branched, red flowers, minimum rootball size 32"
LI	9	Lagerstroemia indica x fauriei 'Natchez'	Natchez Crape Myrtle	10' hgt. min.	Central leader, full, well branched, white flowers, minimum rootball size 32"
MV	3	Magnolia virginiana var. australis	Sweetbay Magnolia	10' hgt. min.	Central leader, full and well branched, white flowers, minimum rootball size 32"
PK	3	Prunus serotina 'Kwanzan'	Kwanzan Flowering Cherry	3" cal.	Central leader, well branched, open branching, pink flowers, minimum rootball size 32"
SHRUBS					
ARC	74	Abelia x grandiflora 'Rose Creek'	Rose Creek Abelia	18" hgt. min., 3 gal.	3' o.c., full and dense, white flowers
CAS	15	Clethra alnifolia 'Sixteen Candles'	Sixteen Candles Summersweet	3 gal.	3' o.c., full & dense, white flowers
FG	110	Fothergilla gardenii 'Blue Mist'	Blue Mist Fothergilla	18" hgt. min., 3 gal.	3' o.c., full and dense, white flowers
IG	293	Ilex glabra 'Shamrock'	Shamrock Inkberry Holly	18" hgt. min., 3 gal.	3' o.c., full and dense
IVH	30	Itea virginica 'Henry's Garnet'	Henry's Garnet Virginia Sweetpire	18" hgt. min., 3 gal.	4' o.c., full and dense, white flowers
IVS	135	Itea virginica 'Sprich'	Little Henry Virginia Sweetpire	18" hgt. min., 3 gal.	30" o.c., full and dense, white flowers
RA	382	Rhus aromatica 'Gro-Low'	Gro-Low Sumac	3 gal.	3' o.c., full and dense
GROUNDCOVERS & PERENNIALS					
ACG	24	Achillea x 'Coronation Gold'	Coronation Gold Yarrow	1 gal.	18" o.c., full and dense, yellow flowers
AH	126	Amsonia hubrichtii	Arkansas Bluestar	1 gal.	30" o.c., full and dense, blue flowers
AO	185	Aster oblongifolius 'Raydon's Favorite'	Raydon's Favorite Aromatic Aster	1 gal.	24" o.c., full and dense, purple flowers
A_MIX	124	AsterMlx	Mix of Kickin' Series	1 gal.	24" o.c., provide even mixture of Kickin' Series for varied color
BA	45	Baptisia australis	Blue False Indigo	1 gal.	30" o.c., full and dense, purple flowers
CSS	74	Carex cherokeensis	Cherokee Sedge	1 gal.	12" o.c., full and dense
CL	73	Coreopsis lanceolata	Lanceleaf Coreopsis	1 gal.	12" o.c., full and dense, yellow flowers
ED	88	Eutrochium dubium 'Little Joe'	Little Joe Pye Weed	1 gal.	36" o.c., full and dense, pink flowers
EP	15	Echinacea purpurea	Purple Coneflower	1 gal.	2' o.c., full & dense, purple flowers
GA	73	Gaillardia 'Arizona Sun'	Arizona Sun Blanket Flower	1 gal.	12" o.c., full and dense, yellow/red flowers
HC	331	Hypericum calycinum	Creeping St. John's Wort	1 gal.	18" o.c., full and dense, yellow flowers
HS	216	Hemerocallis 'Stella de Oro'	Stella de Oro Daylily	1 gal.	18" o.c., full and dense, yellow flowers
IF	300	Isotoma fluviatilis	Blue Star Creeper	3" pot	18" o.c., full and dense
IV	13	Iris virginica	Southern Blue Flag Iris	1 gal.	2' o.c., blue flowers
JH	764	Juniperus horizontalis 'Wiltonii'	Blue Rug Juniper	1 gal.	30" o.c., full and dense
LMV	208	Liriope muscari 'V. variegata'	Variegated Liriope	1 gal.	18" o.c., full and dense
NW	36	Nepeta 'Walker's Low'	Walker's Low Catmint	1 gal.	24" o.c., full and dense, blue flowers
PAL	89	Perovskia atriplicifolia 'Little Spire'	Little Spire Russian Sage	1 gal.	24" o.c., full and dense, purple flowers
SA	897	Sisyrinchium angustifolium 'Luceme'	Blue Eyed Grass	3" pot	12" o.c., full and dense, blue flowers
SR	78	Solidago rugosa 'Fireworks'	Fireworks Goldenrod	1 gal.	24" o.c., full and dense, yellow flowers
RH	18	Rudbeckia fulgida 'Goldstrum'	Goldstrum Blackeyed Susan	1 gal.	2' o.c., full & dense, yellow flowers
ORNAMENTAL GRASSES					
BG	126	Bouteloua gracilis 'Blonde Ambition'	Blonde Ambition Blue Grama Grass	1 gal.	3' o.c., full and dense
CLS	34	Chasmanthium latifolium	North Sea Oats	1 gal.	2' o.c., full and dense
PVH	37	Panicum virgatum 'Heavy Metal'	Heavy Metal Switchgrass	1 gal.	3' o.c., full and dense
PVS	413	Panicum virgatum 'Shenandoah'	Shenandoah Switchgrass	1 gal.	3' o.c., full and dense
PA	137	Pennisetum alopecuroides 'Cassian's Choice'	Cassian's Choice Fountain Grass	1 gal.	30" o.c., full and dense
PO	128	Pennisetum orientale 'Karley Rose'	Karley Rose Fountain Grass	1 gal.	3' o.c., full and dense
SS	400	Schizachyrium scoparium 'The Blues'	The Blues Little Bluestem	1 gal.	30" o.c., full and dense
BULBS					
NSS	194	Narcissus spp. Collection O	Daffodils	bub	18" o.c. - Large Cupped Narcissus
SOD					
SOD	9,016	Festuca arundinacea	Turf-type Tall Fescue	sf	Contractor to verify quantity

CT: Clear Trunk

DTN Planting
Central Street
Knoxville, TN

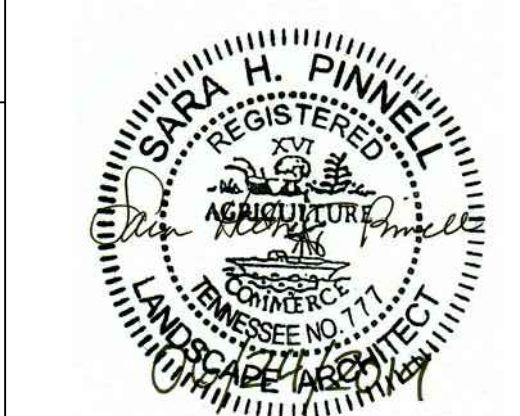

Date: 06.24.19
Job Number: 18-054
Drawn By: BWS Ck'd By: SHP

Rev	Description	Date

Sheet Name:
**Site Context,
Planting Notes
& Plant Schedule**
Sheet Number:

L000

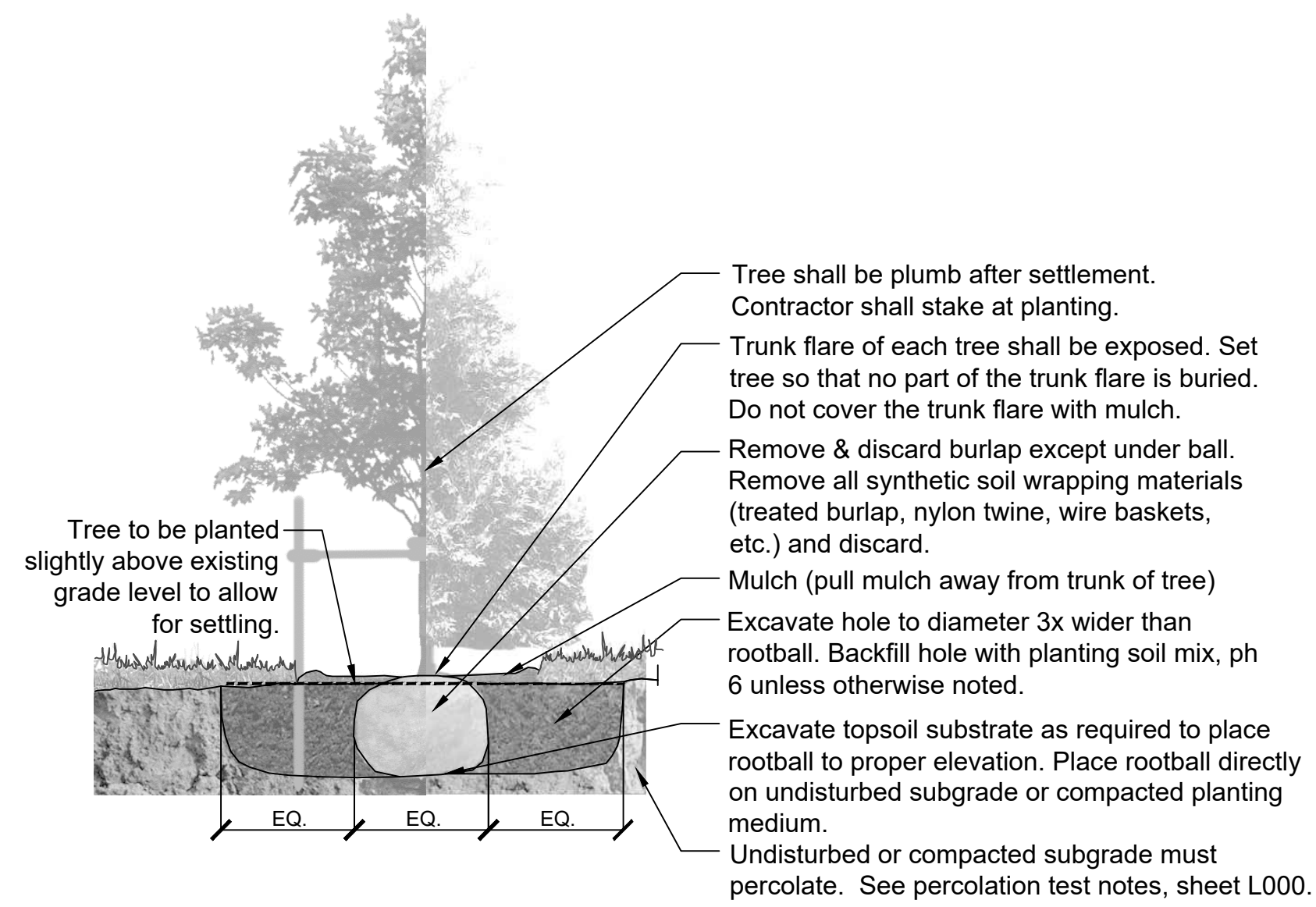

1 Tree Planting Detail
Scale: NTS

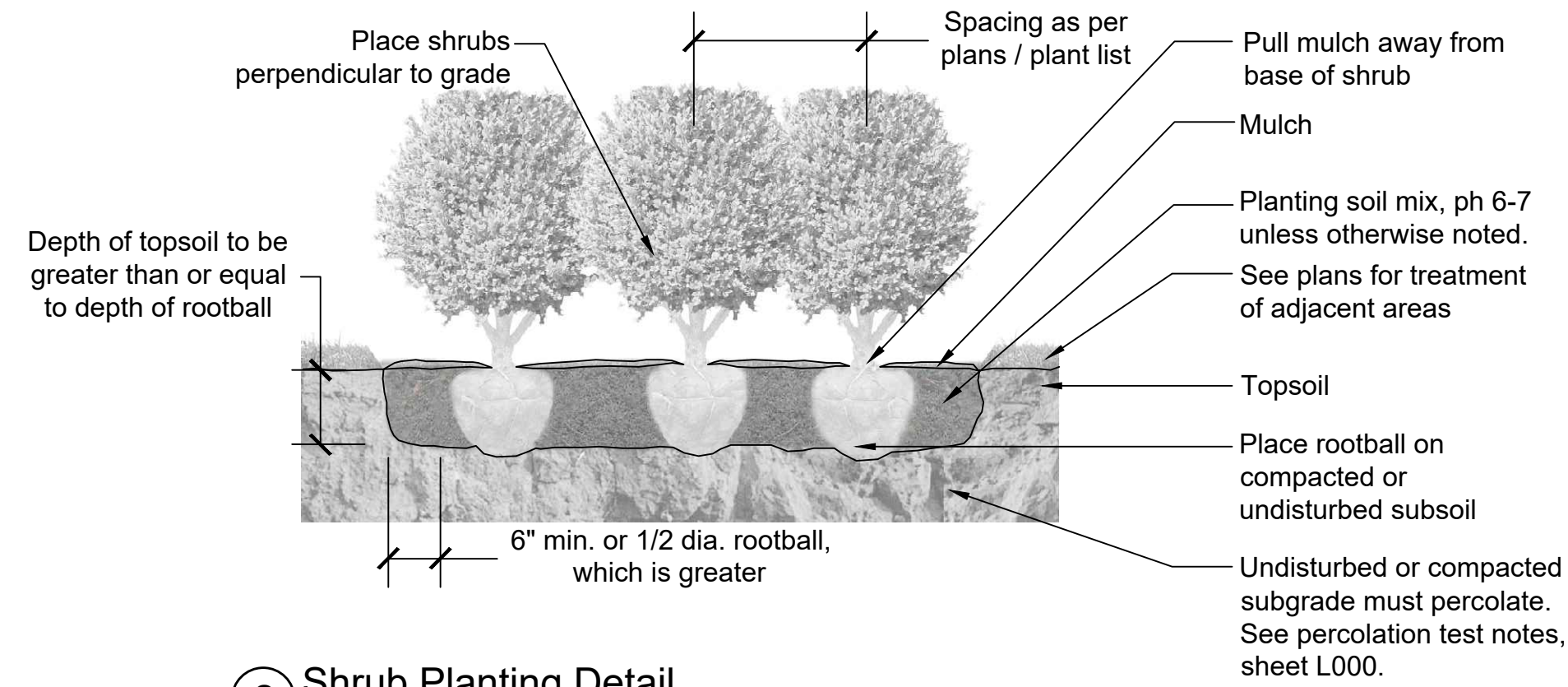

2 Shrub Planting Detail
Scale: NTS

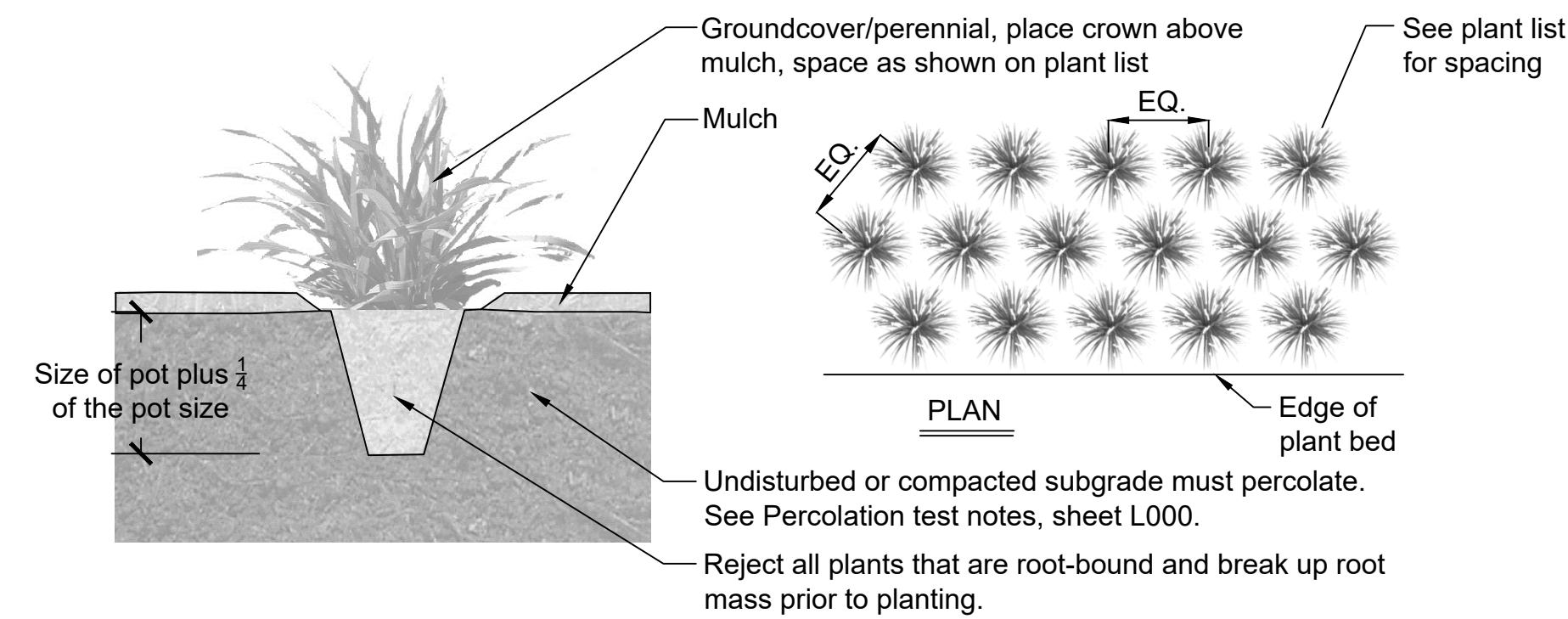

3 Groundcover/Perennial Planting Detail
Scale: NTS

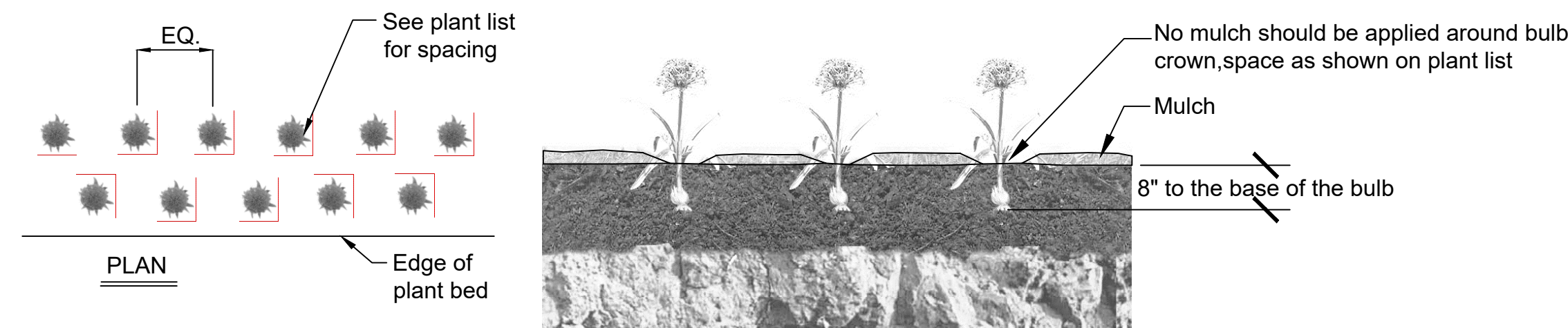

4 Bulb Planting Detail
Scale: NTS

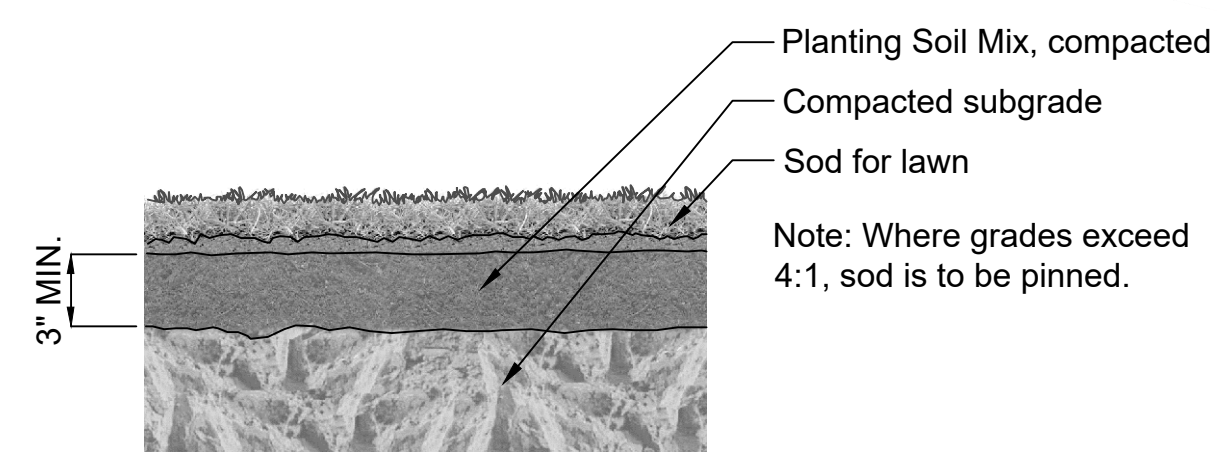

5 Sod Detail
Scale: NTS

This drawing is the property of Hedstrom Design, LLC and is not to be reproduced or copied in whole or in part without the authorization from Hedstrom Design, LLC. It is to be used for the project specifically identified herein and is not to be used on any other project. The Contractor is responsible for verifying all field measurements, quantities, dimensions, and related field construction criteria.

Any discrepancies, inconsistencies or ambiguities found between the drawings, specifications, and site conditions shall be immediately reported to the Landscape Architect in writing. The Landscape Architect will promptly correct the same in writing. Work done by the Contractor after discovery of such discrepancies, inconsistencies, or ambiguities shall be done at the Contractor's risk.

DTN Planting
Central Street
Knoxville, TN



Date: 06.24.19
Job Number: 18-054
Drawn By: BWS Ck'd By: SHP

Rev	Description	Date

Sheet Name:

Planting Details

Sheet Number:

L001

This drawing is the property of Hedstrom Design, LLC and is not to be reproduced or copied in whole or in part without the authorization from Hedstrom Design, LLC. It is to be used for the project specifically identified herein and is not to be used on any other project. The Contractor is responsible for verifying all field measurements, quantities, dimensions, and related field construction criteria.

Any discrepancies, inconsistencies or ambiguities found between the drawings, specifications, and site conditions shall be immediately reported to the Landscape Architect in writing. The Landscape Architect will promptly correct the same in writing. Work done by the Contractor after discovery of such discrepancies, inconsistencies, or ambiguities shall be done at the Contractor's risk.

DTN Planting
Central Street
Knoxville, TN

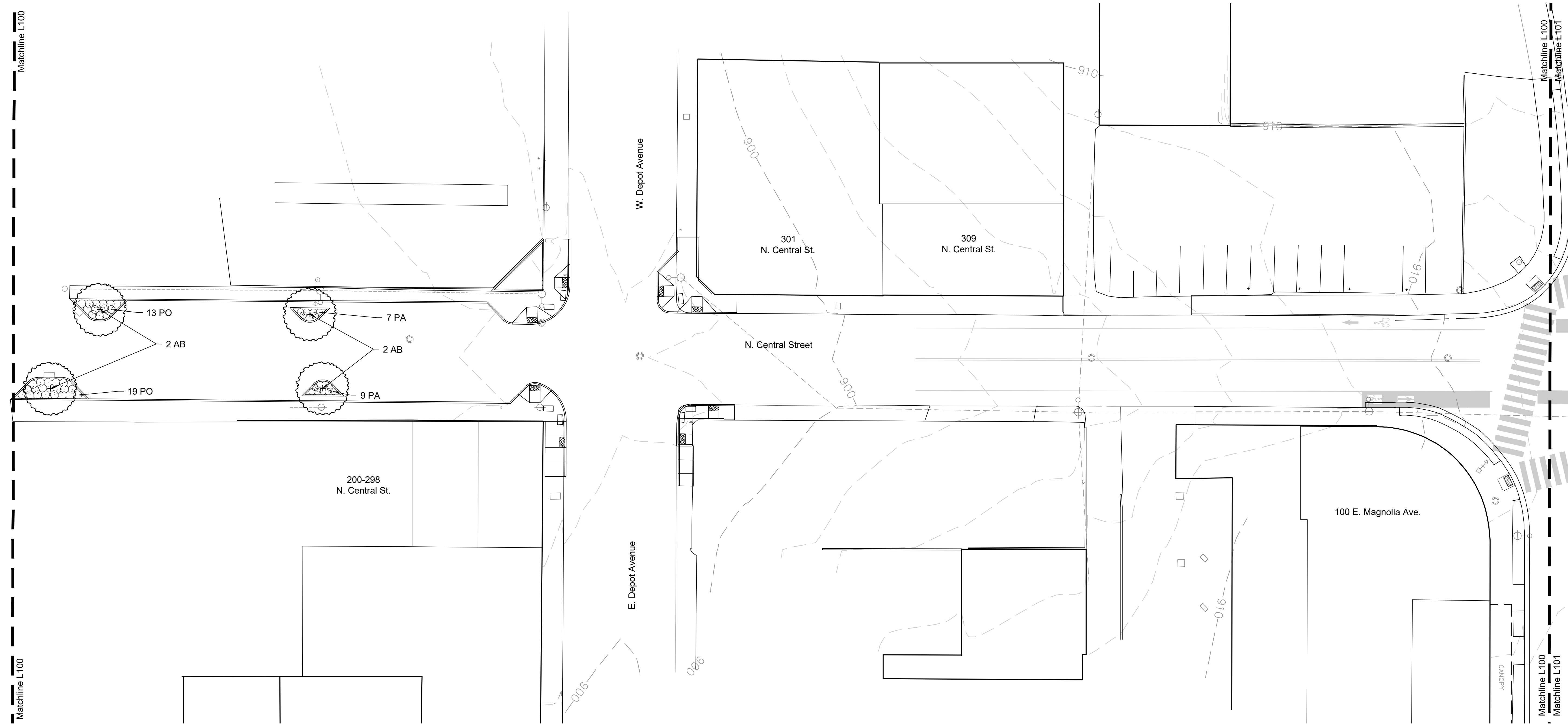

Plant Key

Key	Botanical Name	Common Name
SHADE TREES		
AB	Acer buergerianum 'BM7F'	Japanese Trident Maple
CB	Cornus canadensis	American Hornbeam
CB	Cornus belkiana 'Frans Fontaine'	Frans Fontaine Hornbeam
CH	Fraxinus chinensis 'Fairytale w/v'	White Bark Chinese Fraxinus
CL	Chionodoxa lectifolia	White Wood
LS	Liquidambar styraciflua 'Richardloeb'	Rouge et Blanc Sweetgum
LT	Liriodendron tulipifera	Tulip Poplar
LT	Liriodendron tulipifera 'Amorfi'	Amorfi Tulip Poplar
NS	Nyssa sylvatica 'David Coom'	Black Swallowtail
PA	Prunella americana 'Walden'	American Black Cherry
CV	Cornus virginiana	Eastern Hop Hornbeam
UK	Ulmus americana 'Princeton'	Princeton Elm
EVERGREEN TREES		
AL	Ilex aquifolium 'Foster'	Foster's Holly
ORNAMENTAL TREES		
AG	Amelanchier canadensis 'Autumn Brilliance'	Autumn Brilliance Serviceberry
CC	Cornus canadensis 'Apostrophe Red'	Apostrophe Red Redbud
CC	Cornus canadensis 'Forest Pansy'	Forest Pansy Redbud
CF	Cornus florida 'Cherokee Princess'	Cherokee Princess Dogwood
CV	Chionodoxa lectifolia	White Wood
LF	Laseriantha indica x burlei 'Tuscarora'	Tuscarora Cape Myrtle
LI	Laseriantha indica x burlei 'Nashua'	Nashua Cape Myrtle
MV	Maackelia indica var. australis	Sweetbay/Aspidistra
KV	Prunella serotina 'Kwanzan'	Kwanzan Flowering Cherry
SHRUBS		
ARC	Abelia x grandiflora 'Rose Creek'	Rose Creek Abelia
CB	Cornus canadensis 'Sagehen'	Sagehen Cornus
EG	Schubertia ogdenii 'Blue Mist'	Blue Mist Forsythia
IG	Ilex aquifolium 'Shamrock'	Shamrock Holly
NY	Nyssa sylvatica 'New York Green'	New York Green Black Swallowtail
NS	Nyssa sylvatica 'Spartan'	Spartan Black Swallowtail
OC	Opuntia humifusa 'Rubrum'	Red Cholla Cactus
RA	Rhus aromatica 'Coccolov'	Coccolov Sumac
GROUNDCOVERS & PERENNIALS		
ACC	Achillea x 'Coronation Gold'	Coronation Gold Yarrow
AH	Asteria tuberosa	Adonis Bluebell
AO	Aster oblongifolius 'Raylona Flaxwell'	Raylona Flaxwell Adonis
A.MK	Aster 'Mikado'	Mikado Aster
BA	Begonia x 'Belle Epoque'	Belle Epoque Begonia
BS	Begonia x 'Belle Epoque'	Belle Epoque Begonia
CCS	Cornus canadensis	American Hornbeam
CL	Cornus canadensis	American Hornbeam
ED	Eubotrychium latifolium 'Luteo-Var.'	Luteo-Var. Eubotrychium
EP	Euphorbia pulcherrima	Flamingo Canna
GA	Gallium aparine 'Aparine'	Aparine
GC	Gaillardia x 'Aparine'	Aparine Gaillardia
HS	Hemerocallis 'Shell de Oro'	Shell de Oro Daylily
IS	Isoplexis aurea	Blue Star Caper
IV	Isoplexis aurea	Blue Star Caper
AW	Andropogon scoparius 'Wilson'	Wilson's Blue Grass
MV	Maackelia indica 'Village'	Village Sweetbay
NW	Nepeta 'Walker's Low'	Walker's Low Catmint
PA	Panicum arifolium 'Luteo-Var.'	Luteo-Var. Panicum
SA	Sisyrinchium angustifolium 'Luteo-Var.'	Luteo-Var. Sisyrinchium
SR	Solidago missouriensis	Missouri Goldenrod
ST	Stachys spicata 'Socorum'	Socorum Salvia
ORNAMENTAL GRASSES		
BC	Bouteloua curtipendula 'Blonde Ambition'	Blonde Ambition Blue Grass
CL	Chloranthus nobilis	North Sea Cane
PVH	Panicum virgatum 'Heavy Metal'	Heavy Metal Panicum
PVS	Panicum virgatum 'Shamrock'	Shamrock Panicum
PA	Pennisetum spicatum 'Casper's Choice'	Casper's Choice Fountain Grass
PO	Pennisetum setaceum 'Katie Rose'	Katie Rose Fountain Grass
SS	Stachys spicata 'Socorum'	Socorum Salvia
NS	Nerurus spp. 'Caledonia O'	Caledonia O
GD	Guzmania grandifolia	Turkey Tail Fern

Legend

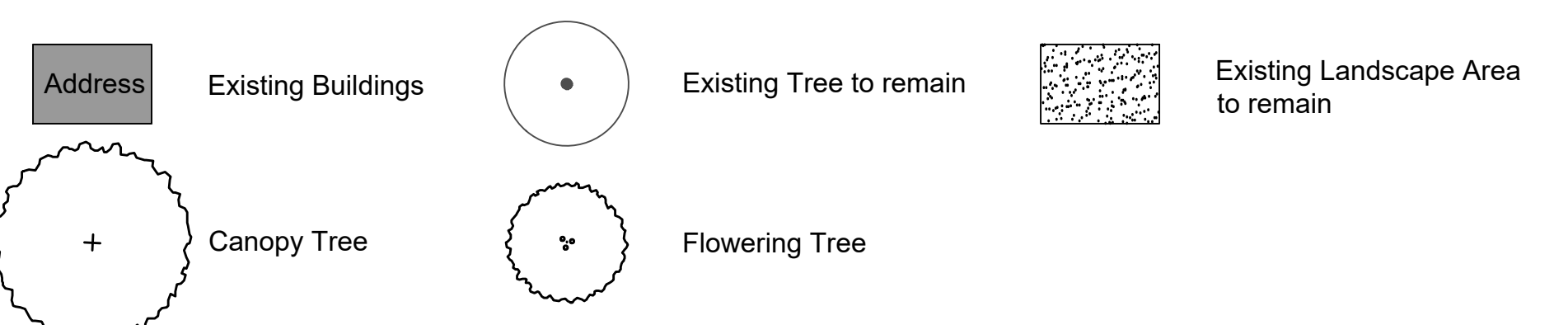

Key Plan

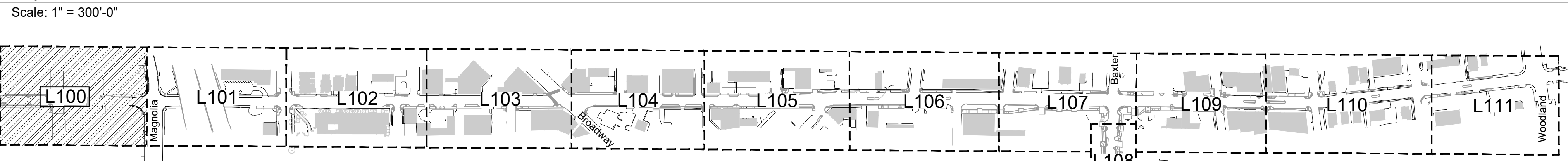

Note: See L000 for Plant Schedule, Planting Notes, Percolation Notes, and Soil Sample Notes. See L001 for Planting Details

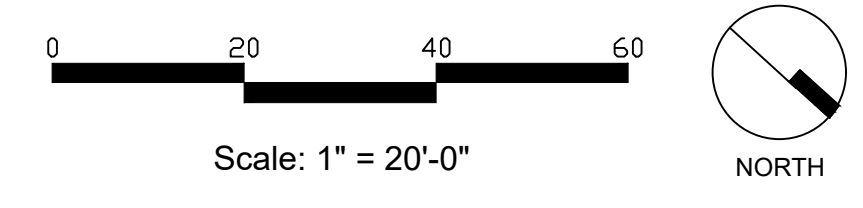

Date: 06.24.19
Job Number: 18-054
Drawn By: BWS CK'd By: SHP

Rev	Description	Date

Sheet Name:

Planting Plan

Sheet Number:

L100

This drawing is the property of Hedstrom Design, LLC and is not to be reproduced or copied in whole or in part without the authorization from Hedstrom Design, LLC. It is to be used for the project specifically identified herein and is not to be used on any other project. The Contractor is responsible for verifying all field measurements, quantities, dimensions, and related field construction criteria.

Any discrepancies, inconsistencies or ambiguities found between the drawings, specifications, and site conditions shall be immediately reported to the Landscape Architect in writing. The Landscape Architect will promptly correct the same in writing. Work done by the Contractor after discovery of such discrepancies, inconsistencies, or ambiguities shall be done at the Contractor's risk.

DTN Planting
Central Street
Knoxville, TN

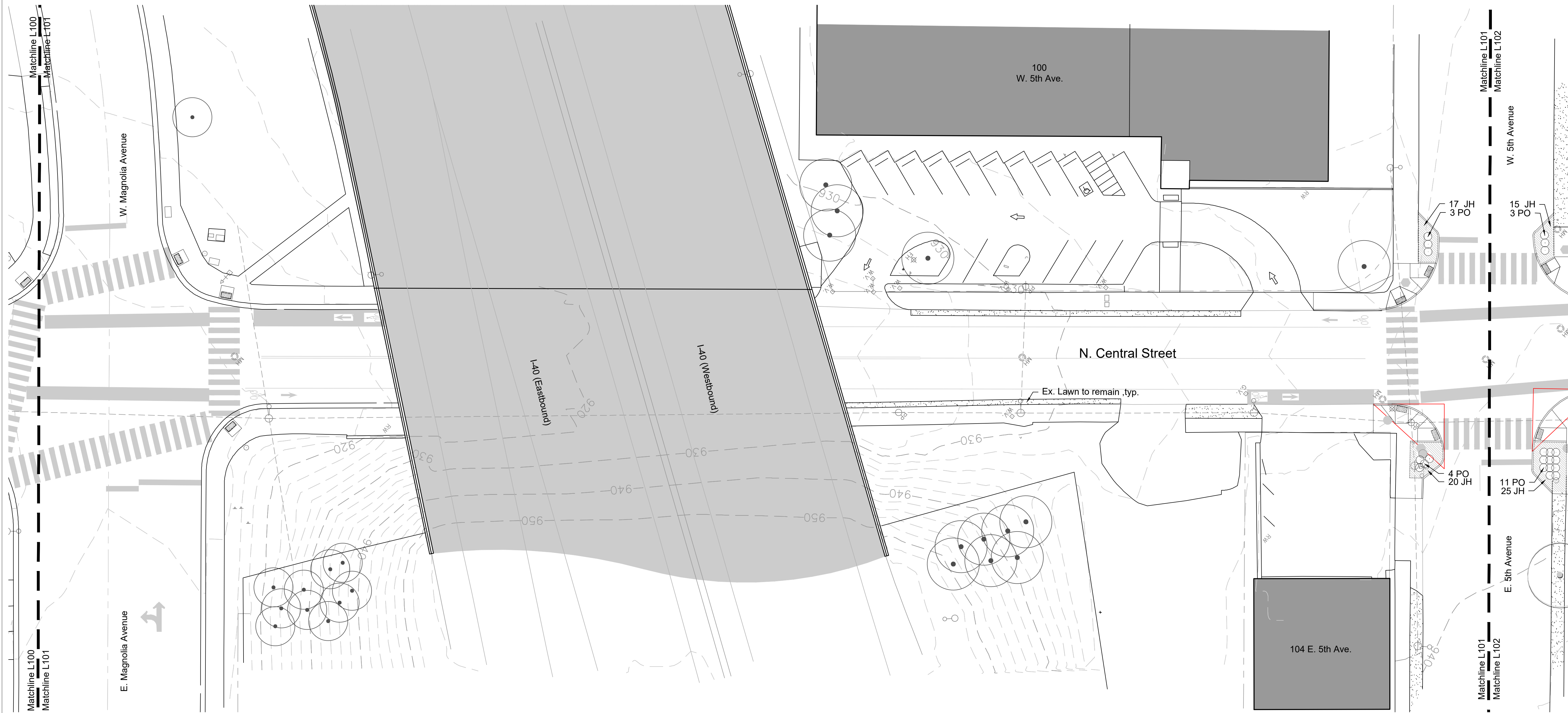

Plant Key

Key	Botanical Name	Common Name
SHADE TREES		
AB	Acer buergerianum 'ABMT'	Ashlar Trident Maple
CA	Castanea coccinea	American Honeylocust
CB	Castanea beluana Frax Fontaine	Frax Fontaine Honeylocust
CH	Fraxinus chinensis 'Felix De W'	White Oak/Chinese Fraxinus
CL	Clidaspis tereticaes	Willowood
LS	Liquidambar styraciflua 'Richardson'	Roughleaf Sweetgum
LT	Liriodendron tulipifera	Tulip Poplar
MTA	Liriodendron tulipifera 'Amorif'	Amorif Tulip Poplar
NS	Nyssa sylvatica 'David Groom'	Allegheny Black Gum
TA	Tilia americana 'Wald-Sauer'	American Sassafras
CV	Cornus virginiana	Eastern Hop Hornbeam
UK	Ulmus americana 'Princeton'	Princeton Elm
EVERGREEN TREES		
FA	Fax ssp. 'Foster'	Foster's Holly
ORNAMENTAL TREES		
AG	Amelanchier canadensis 'Autumn Brilliance'	Autumn Brilliance Serviceberry
CC	Cercis canadensis 'Avalanche Red'	Avalanche Red Redbud
CP	Cornus canadensis 'Forest Princess'	Forest Princess Dogwood
CP	Cornus florida 'Cherokee Princess'	Cherokee Princess Dogwood
CV	Chionodoxa virginiana	American Fringed Tree
LF	Lagerströmia indica 'Burgundy Mistletoe'	Burgundy Mistletoe
LF	Lagerströmia indica 'Burgundy Mistletoe'	Tuscarora 'Crane Mistletoe'
MT	Magnolia grandiflora 'Burgundy Mistletoe'	Burgundy Mistletoe
MV	Magnolia virginiana var. 'sustata'	Sweetbay Magnolia
PK	Prunus serotina 'Kauai'	Kuaiian Flowering Cherry
SHRUBS		
ARC	Abelia x grandiflora 'Rose Creek'	Rose Creek Abelia
CB	Camelia sasanqua 'Siberia'	Siberia Camellia
CG	Chimonanthes 'Blue Mist'	Blue Mist Chimonanthes
IO	Hebe x 'Shamrock'	Shamrock Hebe
OR	Ornithoglossum 'Shamrock'	Shamrock Ornithoglossum
NS	Nerium 'Shamrock'	Shamrock Nerium
RA	Rosa 'Shamrock'	Shamrock Rose

Legend

- Address
- Existing Buildings
- Existing Tree to remain
- Existing Landscape Area to remain
- Canopy Tree
- Flowering Tree

Key Plan
Scale: 1" = 300'-0"

Note: See L000 for Plant Schedule, Planting Notes, Percolation Notes, and Soil Sample Notes. See L001 for Planting Details

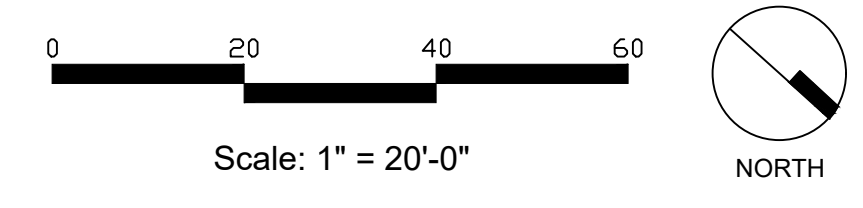

Date: 06.24.19
Job Number: 18-054
Drawn By: BWS Ck'd By: SHP

Rev	Description	Date

Sheet Name:
Planting Plan

Sheet Number:
L101

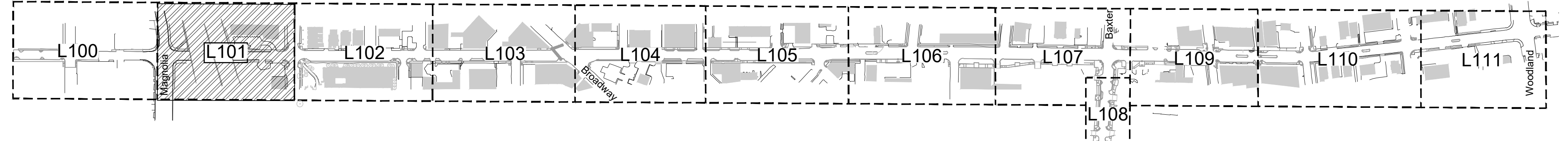

This drawing is the property of Hedstrom Design, LLC and is not to be reproduced or copied in whole or in part without the authorization from Hedstrom Design, LLC. It is to be used for the project specifically identified herein and is not to be used on any other project. The Contractor is responsible for verifying all field measurements, quantities, dimensions, and related field construction criteria.

Any discrepancies, inconsistencies or ambiguities found between the drawings, specifications, and site conditions shall be immediately reported to the Landscape Architect in writing. The Landscape Architect will promptly correct the same in writing. Work done by the Contractor after discovery of such discrepancies, inconsistencies, or ambiguities shall be done at the Contractor's risk.

DTN Planting
Central Street
Knoxville, TN

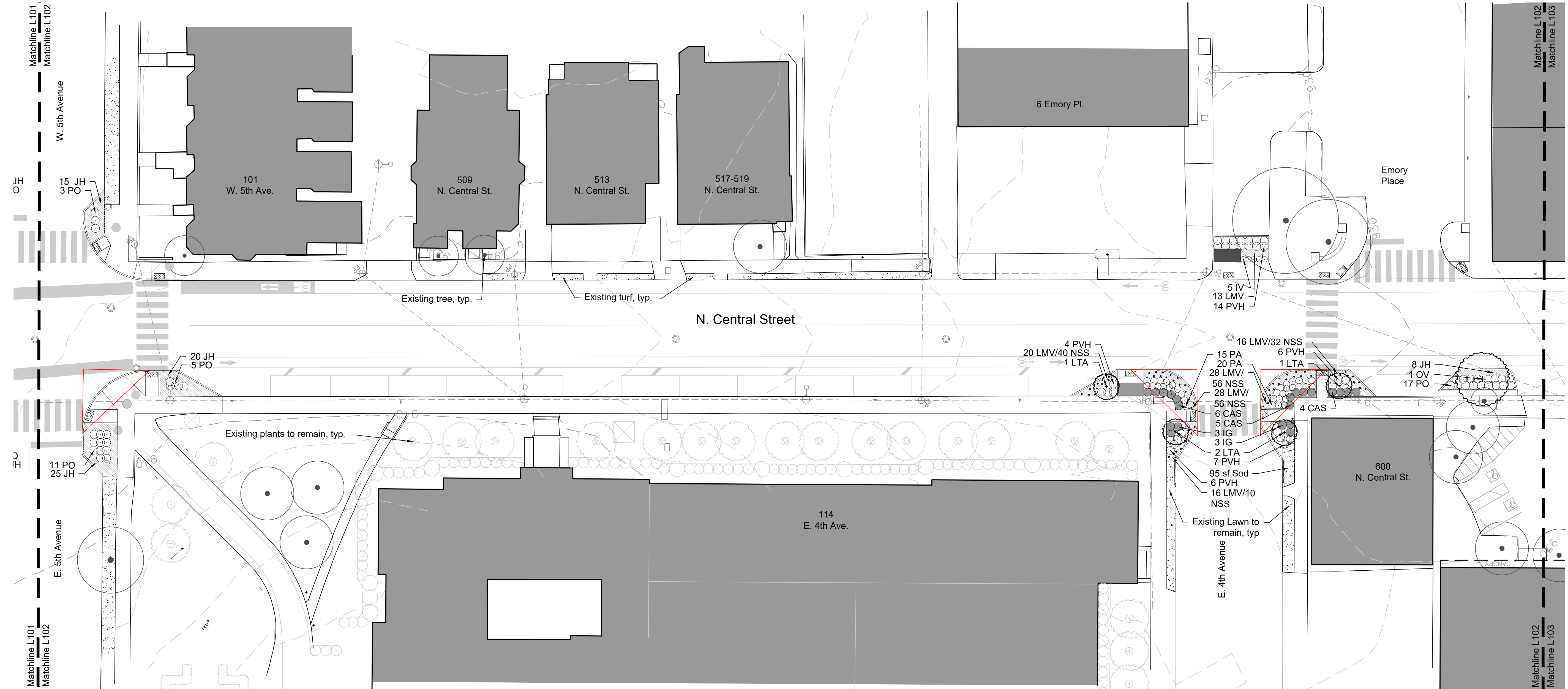

Plant Key

Key	Botanical Name	Common Name
SHADE TREES		
AB	Acer buergerianum 'BM7F'	Ashtr. Trident Maple
CA	Camelia sasanqua	American Hibiscus
CB	Camelia belkisa 'Frans Fontaine'	Frans Fontaine Hibiscus
CH	Camelia chinensis 'Feltz De w/v'	Waltz Camellia/Chinese Princess
CL	Camelia latifolia	Wildcamellia
LS	Liquidambar styraciflua 'Reckonloch'	Reckonloch Sweetgum
LT	Liriodendron tulipifera	Tulip Poplar
LTA	Liriodendron tulipifera 'Amorif'	Amorif Tulip Poplar
NS	Nyssa sylvatica 'David's Green'	David's Green Black Gum
TA	Tilia americana 'Wald-Sauer'	American Sweetgum
DV	Camelia japonica	Japanese Camellia
UK	Ulmus americana 'Princeton'	Princeton Elm
EVERGREEN TREES		
AV	Ilex aquifolium 'Foster'	Foster's Holly
ORNAMENTAL TREES		
AG	Aquilegia vulgaris 'Autumn Brilliance'	Autumn Brilliance Anemone
CC	Cercis canadensis 'Forest Maroon'	Forest Maroon Red Bud
CP	Cornus florida 'Cherokee Princess'	Cherokee Princess Dogwood
CV	Chionodoxa glauca	American Spring Snowflake
LF	Lagerströmia indica x Buxus 'Tuscarora'	Tuscarora Lagerströmia
MT	Malus tatarica 'Red Liberty'	Red Liberty Malus
MV	Malus virginiana 'Red Liberty'	Red Liberty Malus
PK	Prunella serotina 'Kauai'	Kauai Flowering Cherry
SHRUBS		
ARC	Rosa carolina 'Rose Cascade'	Rose Cascade
CB	Camelia japonica 'Blue Mar'	Blue Mar Camellia
CG	Camelia japonica 'Blue Mar'	Blue Mar Camellia
CO	Camelia japonica 'Shamrock'	Shamrock Camellia
CH	Camelia chinensis 'Shamrock'	Shamrock Camellia
NS	Nyssa sylvatica 'David's Green'	David's Green Black Gum
CL	Camelia latifolia 'Reckonloch'	Reckonloch Sweetgum
BA	Buxus sempervirens 'Green Leaf'	Green Leaf Boxwood
GROUNDCOVERS & PERENNIALS		
ACG	Achillea x 'Coronation Gold'	Coronation Gold Yarrow
AH	Aster hybridus	Arkansas Bluebell
AO	Aster oblongus 'Blue Raydonia Fantasy'	Raydonia Fantasy Aster
AMK	Aster multiflorus	Maxfield Aster
RA	Rudbeckia hirta	Black-eyed Susan
CS	Cornus stricta	Cherokee Spice
CL	Crocodylaria lanceolata	Lanceolated Crocus
LD	Liatris scariosa 'Lilac Jack'	Lilac Jack Liatris
RP	Rosa rugosa 'Parade'	Parade Rose
SA	Saxifraga oppositifolia	Antoine Saxifrage
SC	Scilla maritima 'John's Wort'	John's Wort
HS	Hemerocallis 'Stella de Oro'	Stella de Oro Daylily
CF	Coreopsis flaccida	Blue Star Coreopsis
IV	Impatiens	Southern Blue Impatiens
AW	Andropogon scoparius 'Wilson'	Wilson's Blue Grass
LMV	Limonium virginicum	Virginia Limpet
NW	Nepeta 'Walker's Low'	Walker's Low Catmint
PA	Panicum arrabidaense 'Lilac Spice'	Lilac Spice Panicum
SA	Saxifraga oppositifolia 'Lilac Spice'	Lilac Spice Saxifrage
SR	Solidago nemoralis 'Purple Heart'	Purple Heart Goldenrod
ST	Stachys recta 'Sagebrush'	Sagebrush Salvia
ORNAMENTAL GRASSES		
BG	Bouteloua curtipendula 'Blonde Ambition'	Blonde Ambition Blue Grass
CL	Chloris trichoides	North Sea Grass
PVH	Panicum virgatum 'Heavy Metal'	Heavy Metal Switchgrass
PVS	Panicum virgatum 'Shamrock'	Shamrock Switchgrass
PA	Panicum arrabidaense 'Lilac Spice'	Lilac Spice Panicum
FO	Festuca ovina 'The Blues'	The Blues Blue Fescue
GR	Grass	Grass
NSS	Nyssa sylvatica 'David's Green'	David's Green Black Gum
GD	Grass	Grass

Legend

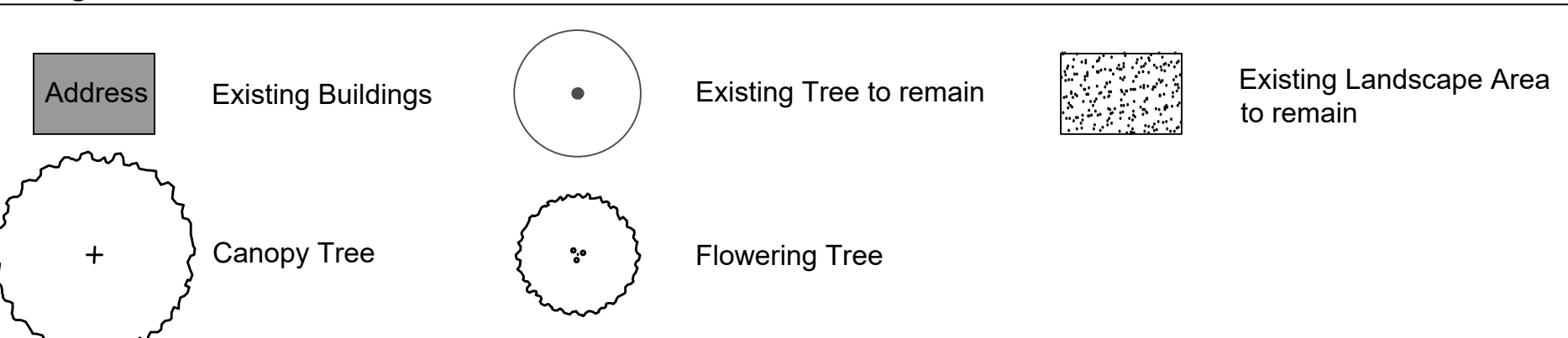

Key Plan

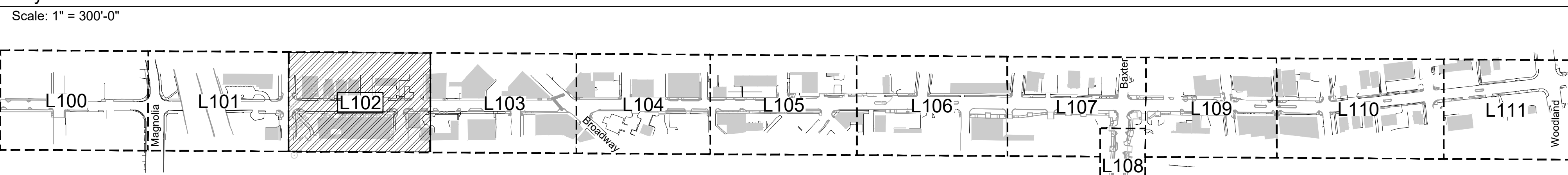

Note: See L000 for Plant Schedule, Planting Notes, Percolation Notes, and Soil Sample Notes. See L001 for Planting Details

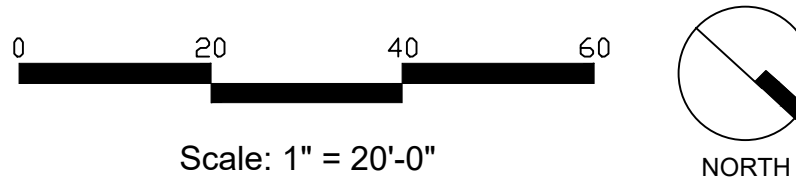

Date: 06.24.19
Job Number: 18-054
Drawn By: BWS ck'd By: SHP

Rev	Description	Date

Sheet Name:

Planting Plan

Sheet Number:

L102

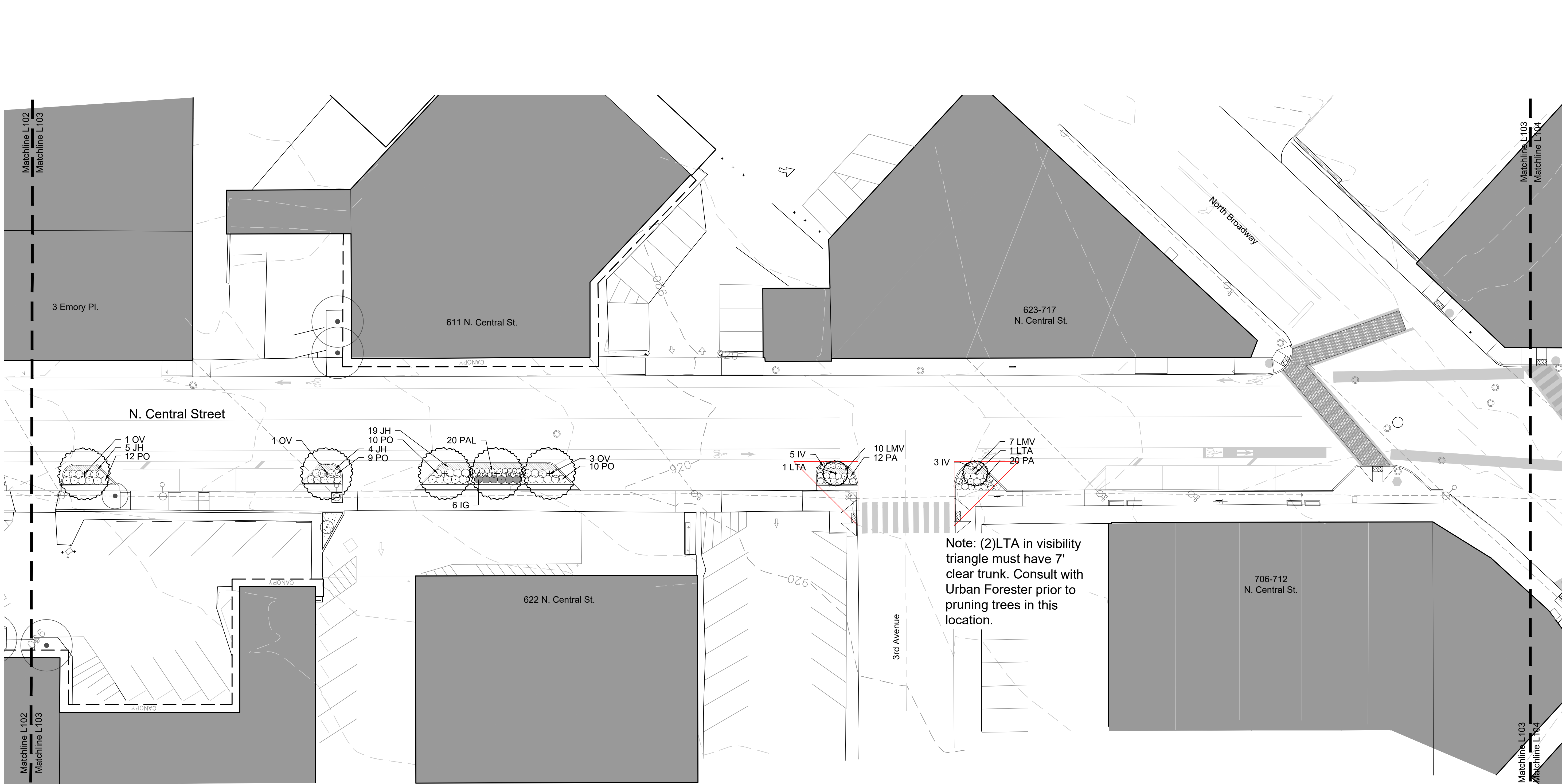

Note: (2)LTA in visibility triangle must have 7' clear trunk. Consult with Urban Forester prior to pruning trees in this location.

This drawing is the property of Hedstrom Design, LLC and is not to be reproduced or copied in whole or in part without the authorization from Hedstrom Design, LLC. It is to be used for the project specifically identified herein and is not to be used on any other project. The Contractor is responsible for verifying all field measurements, quantities, dimensions, and related field construction criteria.

Any discrepancies, inconsistencies or ambiguities found between the drawings, specifications, and site conditions shall be immediately reported to the Landscape Architect in writing. The Landscape Architect will promptly correct the same in writing. Work done by the Contractor after discovery of such discrepancies, inconsistencies, or ambiguities shall be done at the Contractor's risk.

DTN Planting
Central Street
Knoxville, TN

Plant Key

Key	Botanical Name	Common Name	GROUNDCOVERS & PERENNIALS
SHRUB TREES			
AB	Acer buergerianum 'BM7'	Japanese Trident Maple	ACG Achillea x 'Coronation Gold'
CA	Camellia japonica	American Camellia	AH Anemone hybrid
CB	Camellia bella 'Frans Fontaine'	Frans Fontaine Camellia	AO Aster oblongifolius 'Raylona Fantasy'
CH	Chamaecyparis filiformis 'Da v'	Japanese Garden Cypress	A MK Aster 'Milk'
CI	Cercis chinensis 'Felt's Dwarf'	Japanese Redbud	AS Aster 'Spectabilis'
CL	Claytonia virginica	Spring Candy	CS Carex obovata
LS	Liquidambar styraciflua 'Reckangeba'	Striped Liquidambar	CC Carex obovata
LT	Lonicera xylorrhiza 'Amorfi'	Amorfi Tulle Poplar	CD Carex obovata
LTA	Lonicera xylorrhiza 'Amorfi'	Amorfi Tulle Poplar	CE Carex obovata
NS	Nyssa sylvatica 'Liquidambar'	American Black Gum	CF Carex obovata
PA	Panicum polyanthemum 'Majestic'	American Paspalum	CG Carex obovata
OV	Ostrya virginiana	Eastern Hop Hornbeam	CH Carex obovata
UK	Ulmus americana 'Princeton'	Princeton Elm	CI Carex obovata
EVERGREEN TREES			CL Carex obovata
FA	Forsythia x 'Fortini'	Fortini Forsythia	CM Carex obovata
ORNAMENTAL TREES			CN Carex obovata
AG	Amelanchier xylorrhiza 'Autumn Brilliance'	Autumn Brilliance Serviceberry	CO Carex obovata
CC	Cercis canadensis 'Apostrophe Red'	Apostrophe Red Redbud	CP Carex obovata
CF	Cornus florida 'Cherokee Princess'	Cherokee Princess Dogwood	CQ Carex obovata
CV	Cornus florida 'Cherokee Princess'	Cherokee Princess Dogwood	CR Carex obovata
CT	Choisyanthus virginicus	American Fringe Tree	CS Carex obovata
LI	Liquidambar styraciflua 'Reckangeba'	Tuscarora Striped Liquidambar	CT Carex obovata
LV	Liquidambar styraciflua 'Reckangeba'	Tuscarora Striped Liquidambar	CU Carex obovata
MA	Maackia amurensis 'Kwanan'	Kwanan Flowering Cherry	CV Carex obovata
SHRUBS			CW Carex obovata
ARC	Arctostaphylos uva-ursi 'Rose Creek'	Rose Creek Arctostaphylos	CX Carex obovata
CB	Camellia japonica 'Salem Candle'	Salem Candle Camellia	CY Carex obovata
FG	Forbesia sp. 'Blue Mist'	Blue Mist Forsythia	CA Carex obovata
IG	Ilex aquifolium 'Shannon'	Shannon Holly	CB Carex obovata
IN	Ilex aquifolium 'Shannon'	Shannon Holly	CC Carex obovata
IR	Ilex aquifolium 'Shannon'	Shannon Holly	CD Carex obovata
LC	Lonicera xylorrhiza 'Amorfi'	Amorfi Tulle Poplar	CE Carex obovata
RA	Rosa 'Aurora'	Aurora Rose	CF Carex obovata

Legend

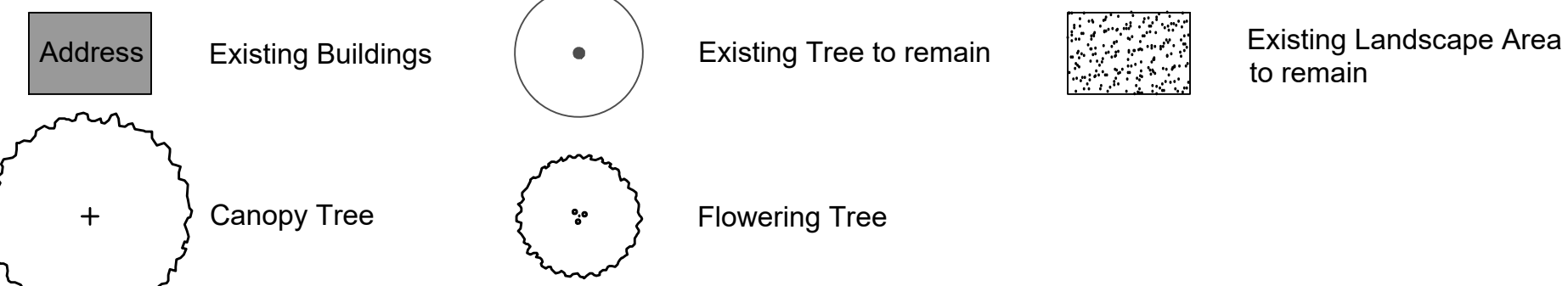

Key Plan

Scale: 1" = 300'-0"

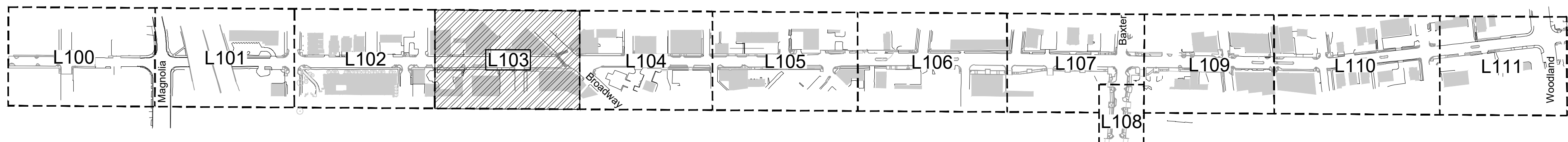

Note: See L000 for Plant Schedule, Planting Notes, Percolation Notes, and Soil Sample Notes. See L001 for Planting Details

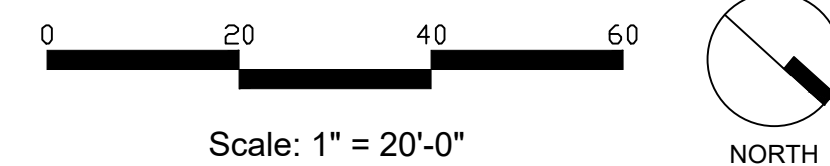

Date: 06.24.19
Job Number: 18-054
Drawn By: BWS Ck'd By: SHP

Rev	Description	Date

Sheet Name:
Planting Plan

Sheet Number:
L103

This drawing is the property of Hedstrom Design, LLC and is not to be reproduced or copied in whole or in part without the authorization from Hedstrom Design, LLC. It is to be used for the project specifically identified herein and is not to be used on any other project. The Contractor is responsible for verifying all field measurements, quantities, dimensions, and related field construction criteria.

Any discrepancies, inconsistencies or ambiguities found between the drawings, specifications, and site conditions shall be immediately reported to the Landscape Architect in writing. The Landscape Architect will promptly correct the same in writing. Work done by the Contractor after discovery of such discrepancies, inconsistencies, or ambiguities shall be done at the Contractor's risk.

DTN Planting
Central Street
Knoxville, TN

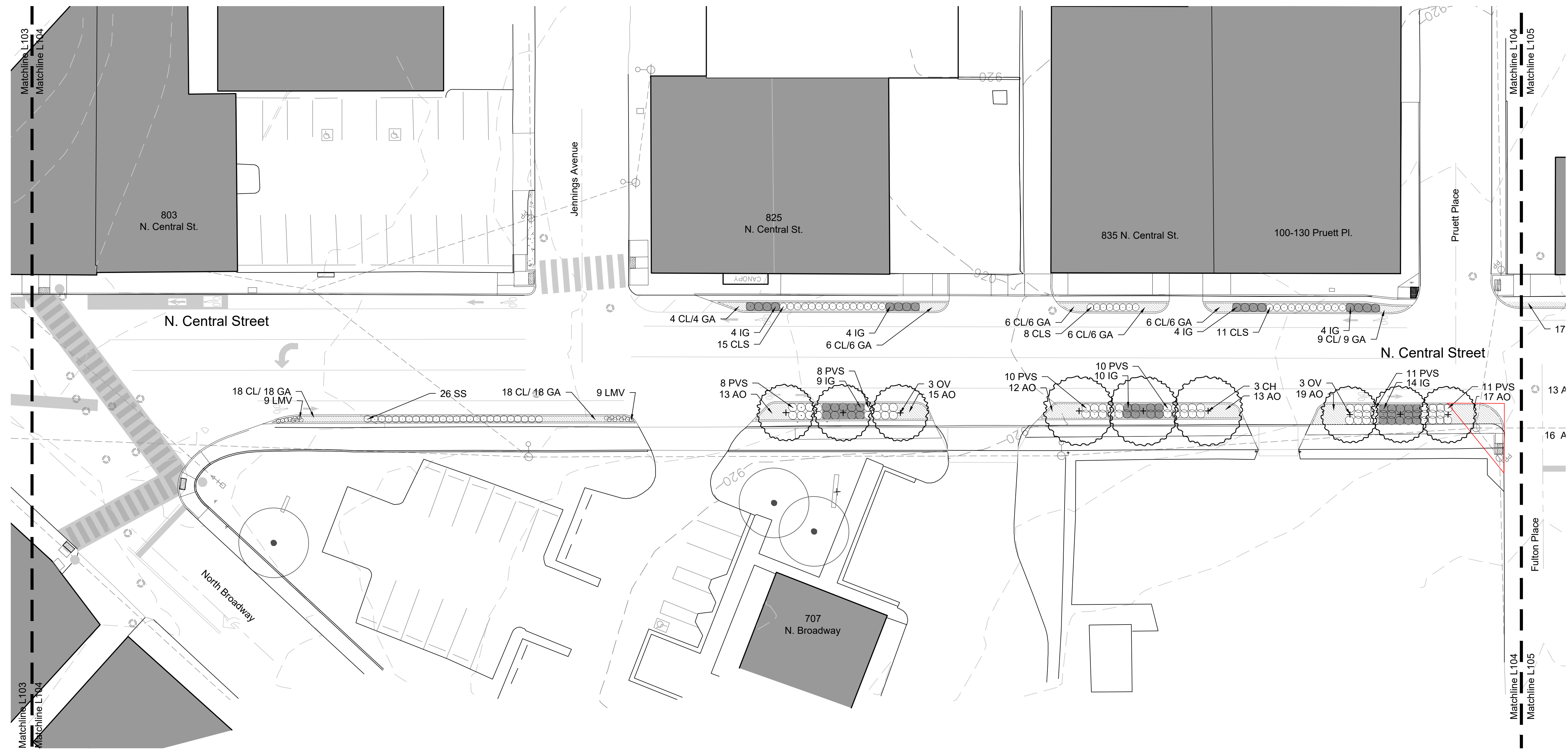

Plant Key

Key	Botanical Name	Common Name
SHADE TREES		
AB	Acer buergerianum 'BM7'	Ashlar Trident Maple
CA	Cornus canadensis	American Cornelian
CB	Carolina betula Frax Fontaine	Frax Fontaine Hornbeam
CH	Prunella chinensis 'F&T De w'	Walt's Cherry/Chinese Prunella
CL	Claytonia virginica	Wildflower
LS	Liquidambar styraciflua 'Richardson'	Strombolia Sweetgum
LT	Liriodendron tulipifera	Tulip Poplar
MT	Liriodendron tulipifera 'Amorfi'	Amorfi Tulip Poplar
NS	Nyssa sylvatica 'David's Green'	American Black Gum
PA	Thuja americana 'Weddell'	American Arborvitae
CV	Carya vernalis	Eastern Hop Hornbeam
UA	Ulmus americana 'Princeton'	Princeton Elm
EVERGREEN TREES		
AV	Ilex verticillata 'Foster'	Foster's Holly
ORNAMENTAL TREES		
AG	Amelanchier canadensis 'Autumn Brilliance'	Autumn Brilliance Serviceberry
CC	Cornus canadensis 'Apostrophe Red'	Apostrophe Red Cornus
CP	Cornus canadensis 'Forest Pansy'	Forest Pansy Cornus
CF	Cornus florida 'Cherokee Princess'	Cherokee Princess Dogwood
CV	Chionodoxa wittichiana	American Spring Tree
LF	Lagerströmia indica x buxifolia 'Tuscarora'	Tuscarora Cape Myrtle
LI	Lagerströmia indica x buxifolia 'Nashville'	Nashville Cape Myrtle
MV	Malvella virginiana var. 'Austalis'	Sweetbay/Austalis
PK	Prunella serotina 'Kougaro'	Kougaro Flowering Cherry
SHRUBS		
ARC	Rosa 'Carolina Rose'	Rose 'Carolina Rose'
CB	Carolina anemone 'Salem'	Salem Anemone
EG	Euonymus alatus 'Blue Mist'	Blue Mist Euonymus
IG	Ilex 'Hedgehog'	Hedgehog Holly
OR	Ostrya virginica 'Shenandoah'	Shenandoah White Oak
VS	Viburnum acerifolium 'Spartan'	Spartan Viburnum
CC	Cornus canadensis 'Princeton'	Princeton Cornus
RA	Rhus aromatica 'Coccoloba'	Coccoloba Sassafras
GROUNDCOVERS & PERENNIALS		
AGG	Achillea x 'Coronation Gold'	Coronation Gold Yarrow
AH	Aster multiflorus	Arkansas Blue Aster
AO	Aster oblongifolius 'Raydonia Flaxoides'	Raydonia Flax Aster
A.MK	Aster multiflorus	Arkansas Blue Aster
BS	Begonia x 'Belle Etoile'	Belle Etoile Begonia
CS	Cornus canadensis	Cherokee Princess
CL	Cornus canadensis	Cherokee Princess
ED	Erythronium albidum 'Lute-Jade'	Lute-Jade Yellow
EP	Erythronium albidum 'Lute-Jade'	Lute-Jade Yellow
GA	Gallium aparine 'Suff'	American Sun Bonnet Flower
HC	Hebe x 'Spartan'	Spartan Hebe
HS	Hemerocallis 'Shell de Oro'	Shell de Oro Daylily
IP	Impatiens 'Suevia'	Suevia Impatiens
IV	Iris sibirica	Southern Blue Flag Iris
JW	Juncus communis 'Wilson'	Wilson's Blue Flag Iris
LMV	Liriodendron tulipifera 'Amorfi'	Amorfi Tulip Poplar
NW	Nepeta 'Walker's Low'	Walker's Low Catmint
PAL	Panicum arifolium 'Lute-Spina'	Lute-Spina Panicum
SA	Sisyrinchium angustifolium 'Lute-Spina'	Lute-Spina Grass
SR	Solidago nemoralis 'Fireworks'	Fireworks Goldenrod
ST	Stachys spicata 'Goldstrum'	Goldstrum Stachys
ORNAMENTAL GRASSES		
AG	Andropogon scoparius 'Blue Ambition'	Blue Ambition Blue Grass
CL	Chlorophytum complanatum	Spider Plant
PVH	Panicum virgatum 'Heavy Metal'	Heavy Metal Panicum
PVS	Panicum virgatum 'Shenandoah'	Shenandoah Panicum
PA	Pennisetum alopecuroides 'Casper's Choice'	Casper's Choice Fountain Grass
PO	Pennisetum orientale 'Katie Rose'	Katie Rose Fountain Grass
SS	Stachys spicata 'Goldstrum'	The Blues, The Bluestem
NSS	Nerium spp. 'Collection O'	Daylily
SO	Solidago canadensis	Turkey Tail Fescue

Legend

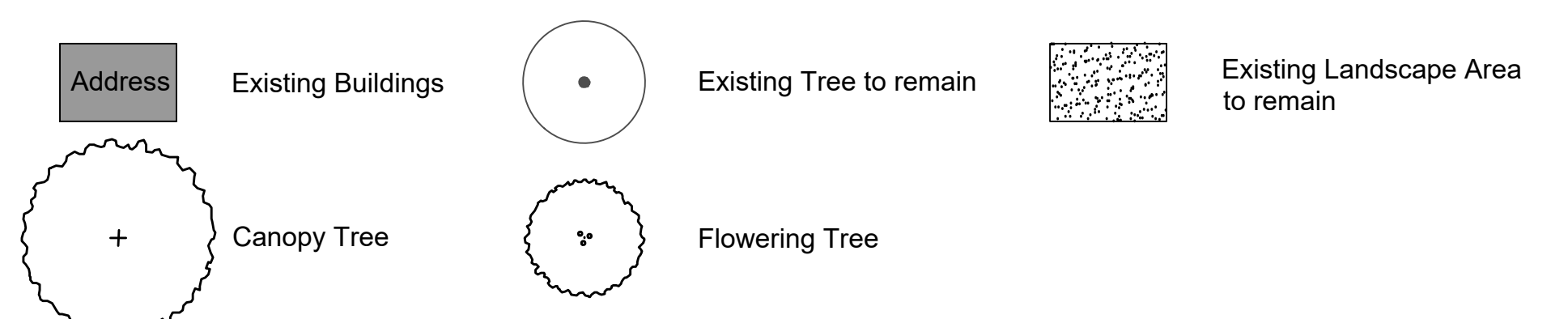

Key Plan

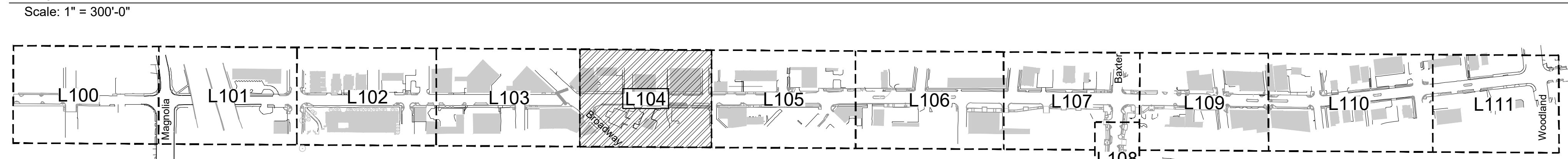

Note: See L000 for Plant Schedule, Planting Notes, Percolation Notes, and Soil Sample Notes. See L001 for Planting Details

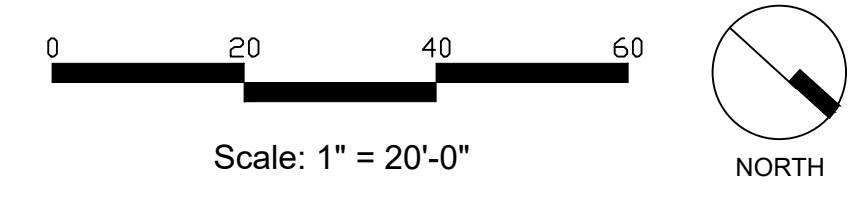

Date: 06.24.19
Job Number: 18-054
Drawn By: BWS ck'd By: SHP

Rev	Description	Date

Sheet Name:
Planting Plan

Sheet Number:
L104

This drawing is the property of Hedstrom Design, LLC and is not to be reproduced or copied in whole or in part without the authorization from Hedstrom Design, LLC. It is to be used for the project specifically identified herein and is not to be used on any other project. The Contractor is responsible for verifying all field measurements, quantities, dimensions, and related field construction criteria.

Any discrepancies, inconsistencies or ambiguities found between the drawings, specifications, and site conditions shall be immediately reported to the Landscape Architect in writing. The Landscape Architect will promptly correct the same in writing. Work done by the Contractor after discovery of such discrepancies, inconsistencies, or ambiguities shall be done at the Contractor's risk.

DTN Planting
Central Street
Knoxville, TN

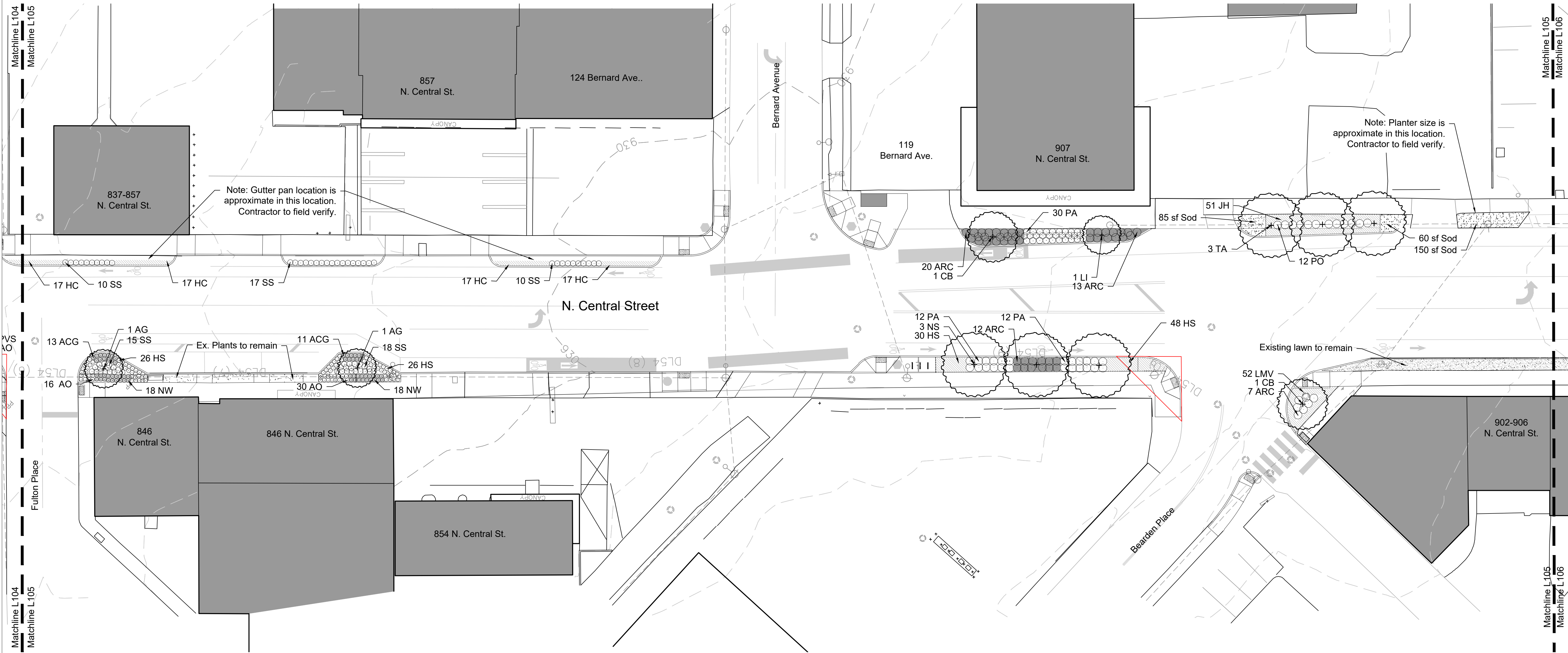

Plant Key

Key	Botanical Name	Common Name
SHADE TREES		
AB	Acer buergerianum 'BM7F'	Ashlar Trident Maple
CB	Cornus alternifolia	American Hornbeam
CB	Castanea sativa 'Frans Fontaine'	Frans Fontaine Horsebeam
CH	Fraxino cuneata 'Fairytale w/v'	White Oak/Cypress Prunus
CL	Claytonia virginica	Wildflower
LS	Liquidambar styraciflua 'Ricardlobel'	Roughleaf Sweetgum
LT	Liriodendron tulipifera	Tulip Poplar
MTA	Liriodendron tulipifera 'Amorif'	Amorif Tulip Poplar
NS	Nyssa sylvatica 'David Coom'	Black Swallowtail
PA	Prunella americana 'Walden'	American Black Cherry
CV	Camelia japonica	Eastern Hoo Hornbeam
UA	Ulmus americana 'Princeton'	Princeton Elm
EVERGREEN TREES		
FA	Forsythia x 'Foster'	Foster's Holly
ORNAMENTAL TREES		
AG	Amelanchier canadensis 'Autumn Brilliance'	Autumn Brilliance Serviceberry
CC	Cornus canadensis 'Apostrophe Red'	Apostrophe Red Redbud
CC	Cornus canadensis 'Forest Prince'	Forest Prince Redbud
CF	Cornus florida 'Cherokee Princess'	Cherokee Princess Dogwood
KV	Chionodoxa virginica	Amorif Flowering Dogwood
LV	Lagerstroemia indica x 'Burbel'	Burbel Lagerstroemia
LV	Lagerstroemia indica x 'Burbel'	Tuscarora Lagerstroemia
MV	Malus virginiana 'Sue Barton'	Sue Barton Malus
PK	Prunella serotina 'Kougar'	Kougar Flowering Cherry
SHRUBS		
ARC	Abelia x grandiflora 'Rose Creek'	Rose Creek Abelia
CB	Camelia japonica 'Salem'	Salem Camellia
EG	Euonymus alatus 'Blue Mist'	Blue Mist Euonymus
GI	Gelsemium 'Shamrock'	Shamrock Gelsemium
GI	Gelsemium 'Shamrock'	Shamrock Gelsemium
LS	Lonicera x 'Serenity'	Serenity Lonicera
LS	Lonicera x 'Serenity'	Serenity Lonicera
RA	Rosa x 'Serenity'	Serenity Rose
GROUNDCOVERS & PERENNIALS		
ACG	Achillea x 'Coronation Gold'	Coronation Gold Yarrow
AH	Aster x 'Autumn Frost'	Autumn Frost Aster
AO	Aster x 'Autumn Frost'	Autumn Frost Aster
A.MK	Aster x 'Autumn Frost'	Autumn Frost Aster
BA	Begonia x 'Autumn Frost'	Autumn Frost Begonia
BS	Begonia x 'Autumn Frost'	Autumn Frost Begonia
CL	Coreopsis x 'Autumn Frost'	Autumn Frost Coreopsis
DL	Delphinium x 'Autumn Frost'	Autumn Frost Delphinium
EP	Euphorbia x 'Autumn Frost'	Autumn Frost Euphorbia
GA	Gaura x 'Autumn Frost'	Autumn Frost Gaura
HC	Hebe x 'Autumn Frost'	Autumn Frost Hebe
HS	Hebe x 'Autumn Frost'	Autumn Frost Hebe
IV	Hebe x 'Autumn Frost'	Autumn Frost Hebe
LI	Liriodendron x 'Autumn Frost'	Autumn Frost Liriodendron
LMV	Lonicera x 'Autumn Frost'	Autumn Frost Lonicera
NW	Nepeta x 'Autumn Frost'	Autumn Frost Nepeta
PA	Penstemon x 'Autumn Frost'	Autumn Frost Penstemon
SA	Saxifraga x 'Autumn Frost'	Autumn Frost Saxifraga
SR	Sedum x 'Autumn Frost'	Autumn Frost Sedum
ST	Stachys x 'Autumn Frost'	Autumn Frost Stachys
ORNAMENTAL GRASSES		
AG	Agrostis x 'Autumn Frost'	Autumn Frost Agrostis
CL	Coreopsis x 'Autumn Frost'	Autumn Frost Coreopsis
DL	Delphinium x 'Autumn Frost'	Autumn Frost Delphinium
EP	Euphorbia x 'Autumn Frost'	Autumn Frost Euphorbia
GA	Gaura x 'Autumn Frost'	Autumn Frost Gaura
HC	Hebe x 'Autumn Frost'	Autumn Frost Hebe
HS	Hebe x 'Autumn Frost'	Autumn Frost Hebe
IV	Hebe x 'Autumn Frost'	Autumn Frost Hebe
LI	Liriodendron x 'Autumn Frost'	Autumn Frost Liriodendron
LMV	Lonicera x 'Autumn Frost'	Autumn Frost Lonicera
NW	Nepeta x 'Autumn Frost'	Autumn Frost Nepeta
PA	Penstemon x 'Autumn Frost'	Autumn Frost Penstemon
SA	Saxifraga x 'Autumn Frost'	Autumn Frost Saxifraga
SR	Sedum x 'Autumn Frost'	Autumn Frost Sedum
ST	Stachys x 'Autumn Frost'	Autumn Frost Stachys
BULBS		
NS	Narcissus x 'Autumn Frost'	Autumn Frost Narcissus
SO	Scilla x 'Autumn Frost'	Autumn Frost Scilla

Legend

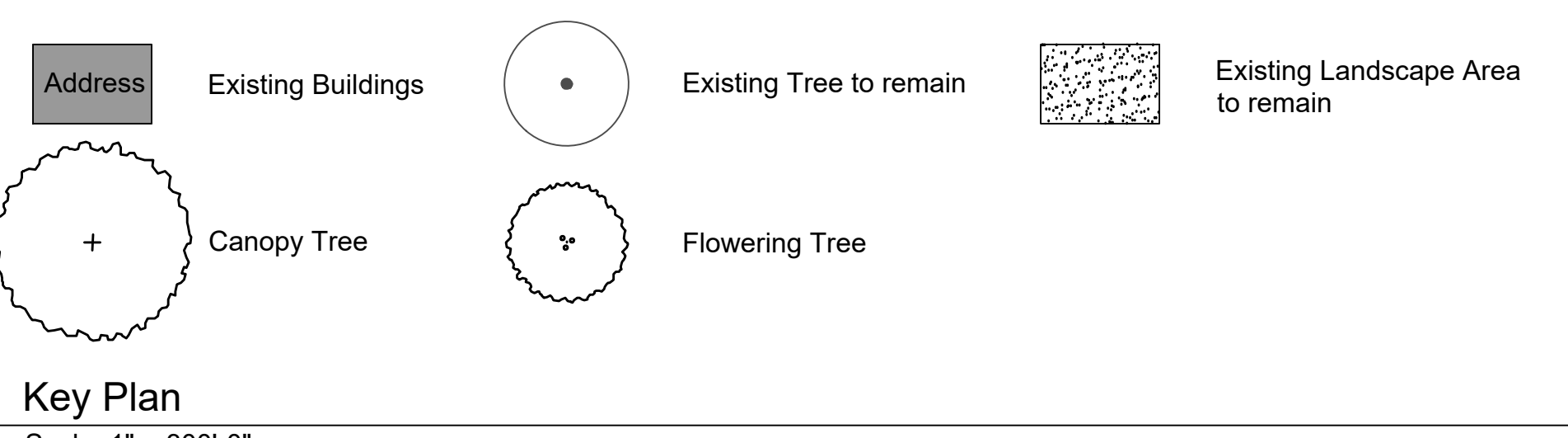

Key Plan

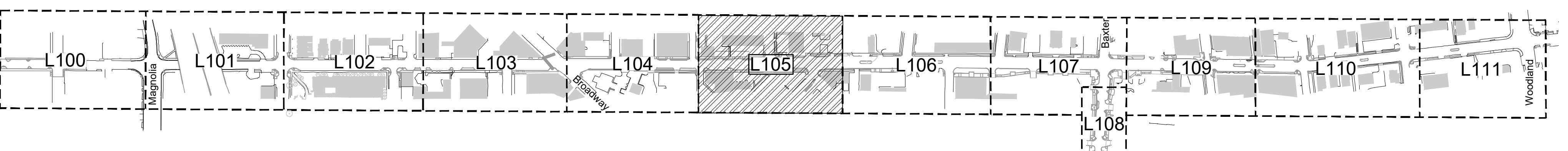

Note: See L000 for Plant Schedule, Planting Notes, Percolation Notes, and Soil Sample Notes. See L001 for Planting Details

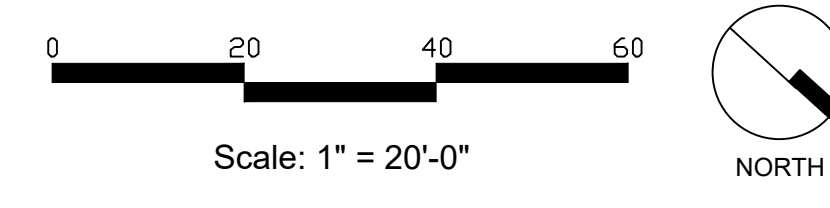

Date: 06.24.19
Job Number: 18-054
Drawn By: BWS Ck'd By: SHP

Rev	Description	Date

Sheet Name:
Planting Plan

Sheet Number:
L105

This drawing is the property of Hedstrom Design, LLC and is not to be reproduced or copied in whole or in part without the authorization from Hedstrom Design, LLC. It is to be used for the project specifically identified herein and is not to be used on any other project. The Contractor is responsible for verifying all field measurements, quantities, dimensions, and related field construction criteria.

Any discrepancies, inconsistencies or ambiguities found between the drawings, specifications, and site conditions shall be immediately reported to the Landscape Architect in writing. The Landscape Architect will promptly correct the same in writing. Work done by the Contractor after discovery of such discrepancies, inconsistencies, or ambiguities shall be done at the Contractor's risk.

DTN Planting

Central Street
Knoxville, TN

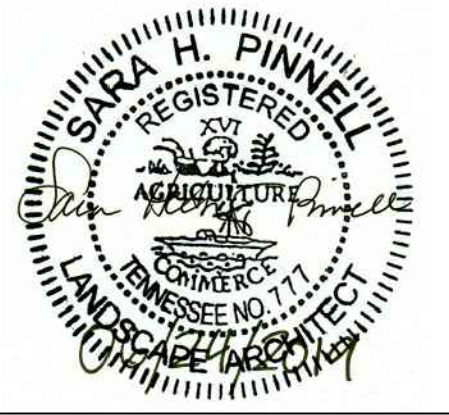

Date: 06.24.19
Job Number: 18-054
Drawn By: BWS Ck'd By: SHP

Rev	Description	Date

Sheet Name:
Planting Plan

Sheet Number:
L106

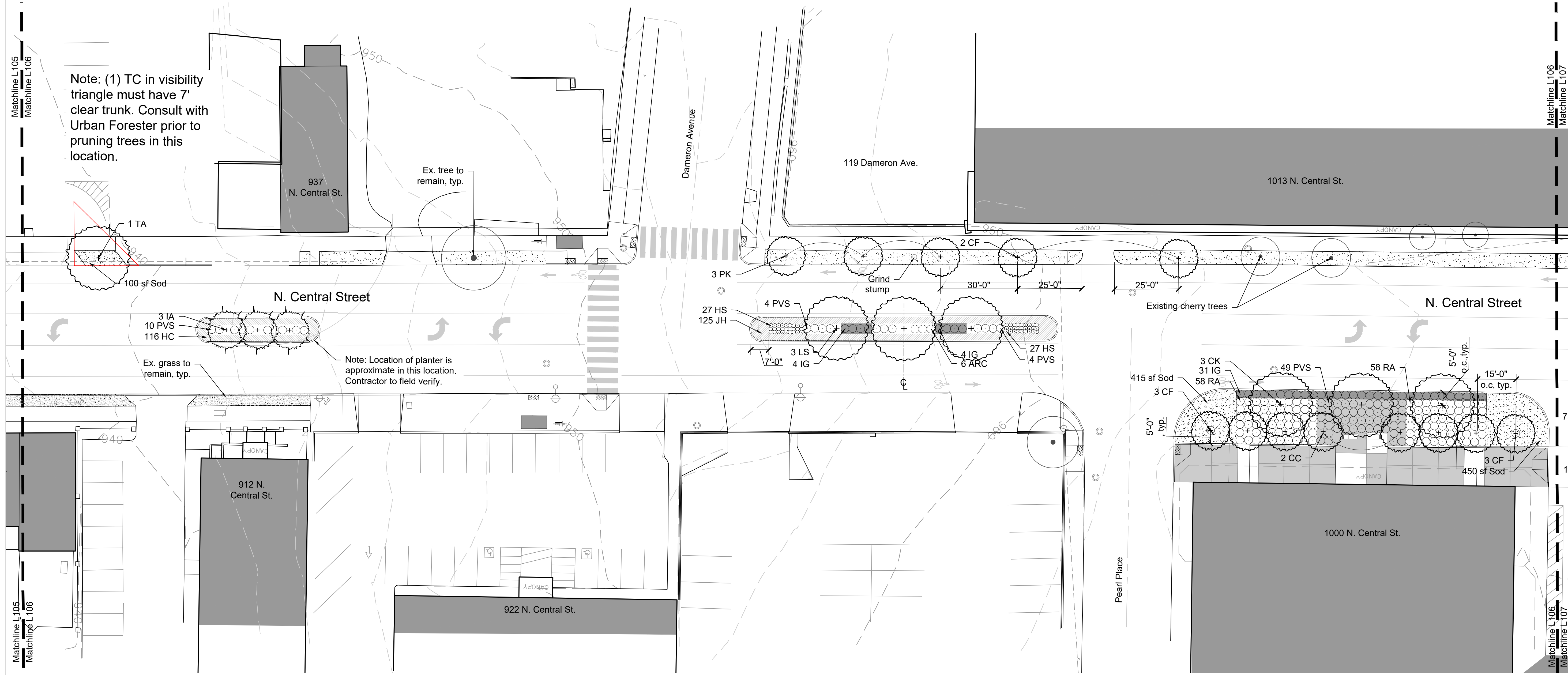

Plant Key

Key	Botanical Name	Common Name
SHADE TREES		
AB	<i>Acer buergerianum</i> 'AMBT'	Amur Trident Maple
AC	<i>Cornus canadensis</i>	American Hornbeam
CB	<i>Quercus bicolor</i> Frax. Fontaine	Frax. Fontaine Hornbeam
CH	<i>Prunella coccinea</i> 'Fairytale'	Fairytale Chokeberry
CL	<i>Chamaecyparis thyoides</i>	Witchwood
LS	<i>Leucodermis virginica</i> 'Reclanloba'	Reclanloba Sweetgum
LT	<i>Linderoothia villosa</i>	Tulle Poplar
TA	<i>Liriodendron tulipifera</i> 'Amorif'	Amorif Tulip Poplar
NS	<i>Nyssa sylvatica</i> 'David Groom'	Amorif Black Gum
TA	<i>Tilia americana</i> 'Waldenbury'	American Sweetgum
DV	<i>Casea vitifolia</i>	Bassam Hoop Hornbeam
UK	<i>Ulmus americana</i> 'Princeton'	Princeton Elm
EVERGREEN TREES		
FA	<i>Fax repens</i> 'Foster'	Foster's Holly
ORNAMENTAL TREES		
AG	<i>Amaranthus caudatus</i> 'Autumn Brilliance'	Autumn Brilliance Sarsaparilla
CC	<i>Cercis canadensis</i> 'Pavilion'	Pavilion Red Bud
CF	<i>Cornus florida</i>	Cherokee Princess Dogwood
CV	<i>Chionodoxa lucida</i>	American Flower Tree
MA	<i>Maackia amurensis</i>	Amur Honeysuckle
MF	<i>Magnolia grandiflora</i>	Gulf Magnolia
MT	<i>Magnololia virginica</i>	Sweetgum
MV	<i>Maackia amurensis</i> 'Var. australis'	Amur Honeysuckle
PK	<i>Prunella coccinea</i>	Chokeberry
SHRUBS		
ARC	<i>Rosa carolina</i>	Carolina Rose
CB	<i>Cornus bicolor</i>	American Hornbeam
CO	<i>Cornus florida</i>	Cherokee Princess Dogwood
DO	<i>Doronicum</i>	Shamrock
HO	<i>Hemerocallis</i>	Day Lily
IR	<i>Impatiens</i>	Patience
LA	<i>Lonicera</i>	Flowering Quince
RA	<i>Rosa</i>	Rose
GROUNDCOVERS & PERENNIALS		
AG	<i>Achillea</i>	Yarrow
AH	<i>Asarum</i>	Wild Ginger
AO	<i>Aster</i>	Aster
AM	<i>Anemone</i>	Anemone
AS	<i>Asarum</i>	Wild Ginger
BE	<i>Begonia</i>	Begonia
CB	<i>Cornus</i>	Chokeberry
CL	<i>Coreopsis</i>	Coreopsis
CO	<i>Coreopsis</i>	Coreopsis
CP	<i>Cypripedium</i>	Blue Bog Orchid
EP	<i>Epilobium</i>	Epilobium
GA	<i>Gaillardia</i>	Gaillardia
IG	<i>Iris</i>	Iris
HS	<i>Hebe</i>	Hebe
IP	<i>Impatiens</i>	Patience
IV	<i>Iris</i>	Iris
JA	<i>Juncus</i>	Juncus
LV	<i>Limonium</i>	Limonium
NW	<i>Nepeta</i>	Nepeta
PA	<i>Panicum</i>	Panicum
SA	<i>Saxifraga</i>	Saxifraga
SR	<i>Solidago</i>	Solidago
ST	<i>Stachys</i>	Stachys
TH	<i>Thalictrum</i>	Thalictrum
ORNAMENTAL GRASSES		
AG	<i>Agrostis</i>	Agrostis
CC	<i>Cyperus</i>	Cyperus
PVH	<i>Pennisetum</i>	Pennisetum
PVS	<i>Pennisetum</i>	Pennisetum
PA	<i>Panicum</i>	Panicum
PO	<i>Panicum</i>	Panicum
CS	<i>Cynodon</i>	Cynodon
BULBS	<i>Bulb</i>	Bulb
NSS	<i>Narcissus</i>	Narcissus
GOO	<i>Gaillardia</i>	Gaillardia

Legend

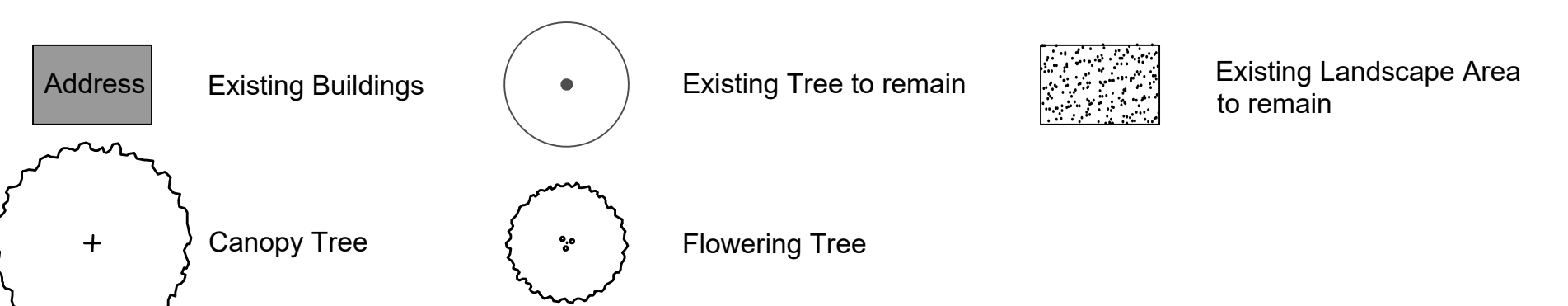

Key Plan
Scale: 1" = 300'-0"

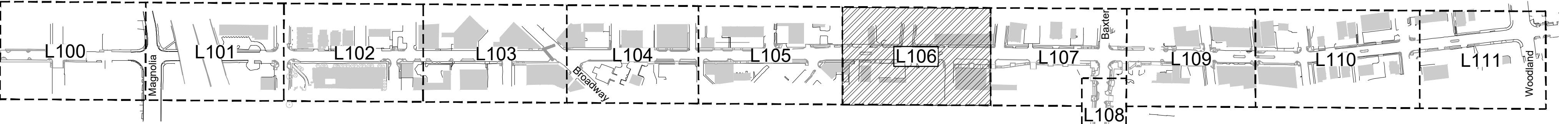

Note: See L000 for Plant Schedule, Planting Notes, Percolation Notes, and Soil Sample Notes. See L001 for Planting Details

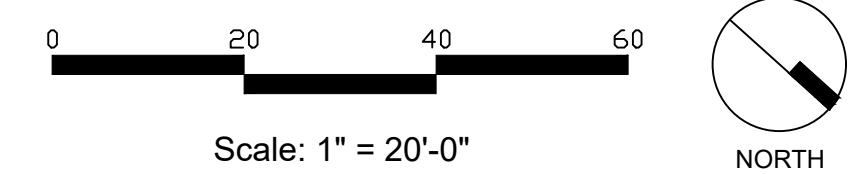

This drawing is the property of Hedstrom Design, LLC and is not to be reproduced or copied in whole or in part without the authorization from Hedstrom Design, LLC. It is to be used for the project specifically identified herein and is not to be used on any other project. The Contractor is responsible for verifying all field measurements, quantities, dimensions, and related field construction criteria.

Any discrepancies, inconsistencies or ambiguities found between the drawings, specifications, and site conditions shall be immediately reported to the Landscape Architect in writing. The Landscape Architect will promptly correct the same in writing. Work done by the Contractor after discovery of such discrepancies, inconsistencies, or ambiguities shall be done at the Contractor's risk.

DTN Planting
Central Street
Knoxville, TN

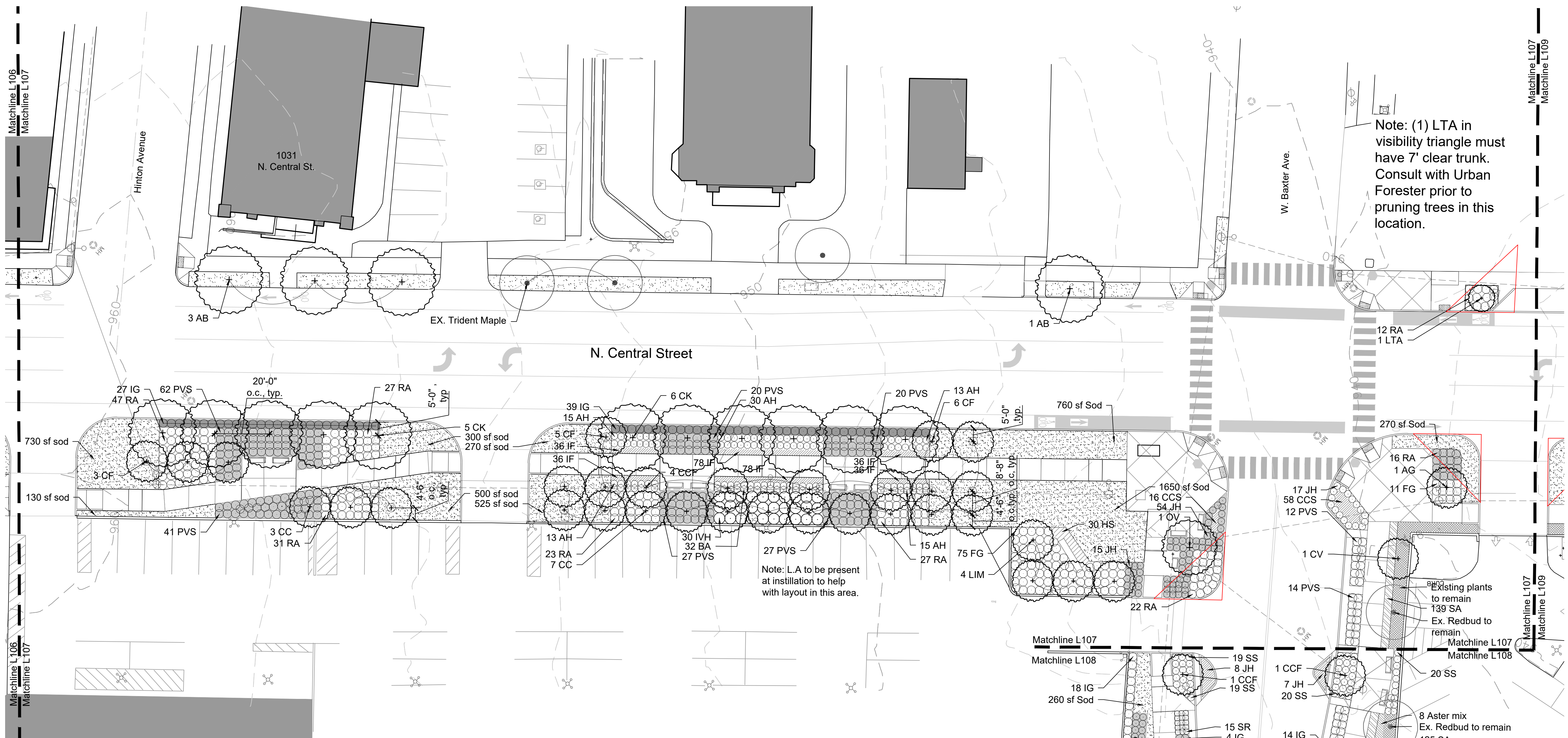

Note: (1) LTA in visibility triangle must have 7' clear trunk. Consult with Urban Forester prior to pruning trees in this location.

Note: L.A. to be present at installation to help with layout in this area.

Note: See L000 for Plant Schedule, Planting Notes, Percolation Notes, and Soil Sample Notes. See L001 for Planting Details

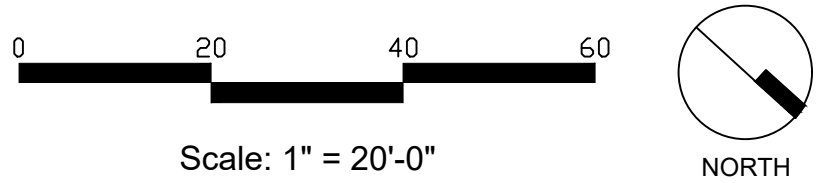

Key	Botanical Name	Common Name
SHADE TREES		
AB	Acer buergerianum 'ABM7'	Ashlar Trident Maple
CA	Castanea sativa	American Horsechestnut
CB	Castanea sativa 'Frans Fontaine'	Frans Fontaine Horsechestnut
CH	Parrotia chinensis 'Felix de V.'	White Bark Chinese Parrotia
CO	Chionodoxa lectifolia	Wiltwood
LS	Liquidambar styraciflua 'Richardsonii'	Rouge et Blanc Sweetgum
LT	Liriodendron tulipifera	Tulip Poplar
LTA	Liriodendron tulipifera 'Arnold'	Arnold Tulip Poplar
NS	Nyssa sylvatica 'David Coom'	Black Swamp Black Gum
RA	Rosa americana 'Woodbury'	American Rose
CV	Cornus virginiana	Eastern Hop Hornbeam
UA	Ulmus americana 'Princeton'	Princeton Elm
EVERGREEN TREES		
A	Boxwood	Boxwood
ORNAMENTAL TREES		
AG	Amaranthus caudiflorus 'Autumn Brilliance'	Autumn Brilliance Sorrelberry
CC	Cornus canadensis 'Aureo-eburnea'	Aureo-eburnea Red Dogwood
CCF	Cornus canadensis 'Forest Pansy'	Forest Pansy Dogwood
CF	Cornus florida 'Cherokee Princess'	Cherokee Princess Dogwood
CV	Chionodoxa lectifolia	Wiltwood
IF	Laserianthus vernalis	Amorcan Spring Tree
LI	Laserianthus vernalis x Buxus 'Laserianthus'	Laserianthus Buxus Tree
MV	Malva sylvestris 'Marschallii'	Marschallii Mallow
PK	Prunella serotina 'Kougaran'	Kougaran Flowering Cherry
SHRUBS		
ARC	Rosa 'Arcadia'	Rose 'Arcadia'
CB	Castanea sativa 'Frans Fontaine'	Frans Fontaine Horsechestnut
CG	Chionodoxa lectifolia 'Blue Mist'	Blue Mist Chionodoxa
IG	Hebe x 'Spiral'	Hebe 'Spiral'
IVH	Illicium verum 'Honey Green'	Honey Green Star Anise Tree
IVS	Illicium verum 'Spiral'	Spiral Star Anise Tree
CC	Cornus canadensis 'Aureo-eburnea'	Aureo-eburnea Red Dogwood
RA	Rosa americana 'Woodbury'	American Rose

Legend

Address (grey rectangle)

Existing Buildings (grey outline)

Existing Tree to remain (circle with dot)

Flowering Tree (circle with star)

Canopy Tree (circle with plus)

Existing Landscape Area to remain (stippled area)

Key Plan
Scale: 1" = 300'-0"



Date: 06.24.19
Job Number: 18-054
Drawn By: BWS Ck'd By: SHP

Rev	Description	Date

Sheet Name:
Planting Plan

Sheet Number:
L107

This drawing is the property of Hedstrom Design, LLC and is not to be reproduced or copied in whole or in part without the authorization from Hedstrom Design, LLC. It is to be used for the project specifically identified herein and is not to be used on any other project. The Contractor is responsible for verifying all field measurements, quantities, dimensions, and related field construction criteria.

Any discrepancies, inconsistencies or ambiguities found between the drawings, specifications, and site conditions shall be immediately reported to the Landscape Architect in writing. The Landscape Architect will promptly correct the same in writing. Work done by the Contractor after discovery of such discrepancies, inconsistencies, or ambiguities shall be done at the Contractor's risk.

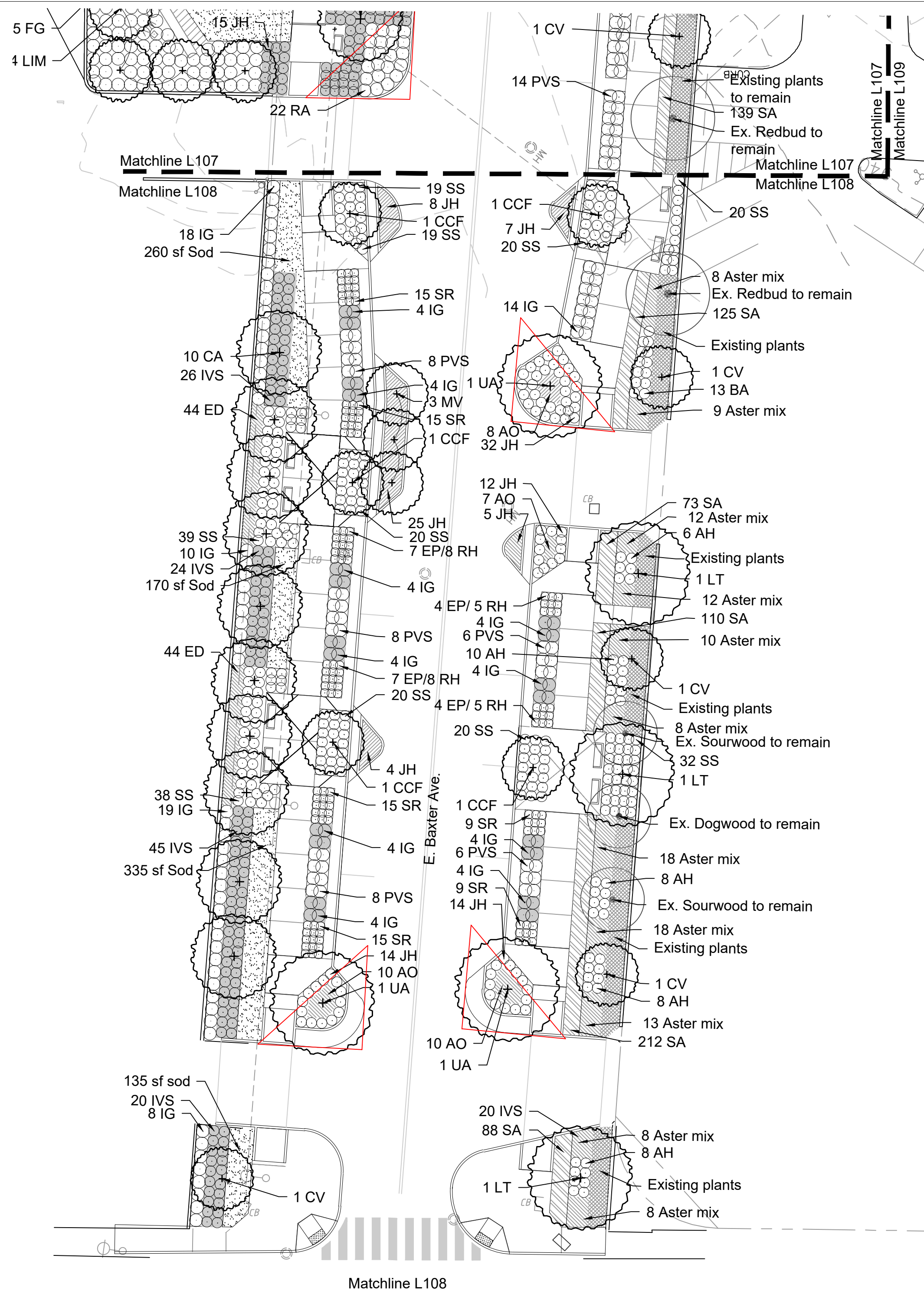

Note: (3) UA and in visibility triangle must have 7' clear trunk. Consult with Urban Forester prior to pruning trees in this location.

Note: All existing plants to be protected throughout construction. Confirm extents with Landscape Architect

DTN Planting
Central Street
Knoxville, TN

Plant Key

Key	Botanical Name	Common Name
SHADE TREES		
AB	Acer buergerianum 'ABM7'	Ashlin Trident Maple
CA	Camelia sasanqua	American Hornbeam
CB	Carolina betula Frax Fontaine	Frax Fontaine Hornbeam
CH	Prunus cistrea 'Fairytale'	White Candy Chinese Prunella
CL	Celastrus scandens	Witchwood
LS	Liquidambar styraciflua 'Richardson'	Round-lobed Sweetgum
LT	Liriodendron tulipifera	Tulip Poplar
LTA	Liriodendron tulipifera 'Amor'	Amor Tulip Poplar
NS	Nyssa sylvatica 'David Groom'	Allegheny Black Gum
TA	Tilia americana 'Wald-Sauer'	American Sapsucker Linden
CV	Cornus virginiana	Eastern Hop Hornbeam
UA	Ulmus americana 'Princeton'	Princeton Elm
EVERGREEN TREES		
AV	Ilex verticillata 'Foster'	Foster's Holly
ORNAMENTAL TREES		
AG	Amelanchier canadensis 'Autumn Brilliance'	Autumn Brilliance Serviceberry
CC	Cercis canadensis 'Apostrophe Red'	Apostrophe Red Redbud
CCF	Cercis canadensis 'Forest Palms'	Forest Palms Redbud
CF	Cornus florida 'Cherokee Princess'	Cherokee Princess Dogwood
CV	Cloranthus virginicus	American Fringe Tree
MF	Lagerstroemia indica 'Burgundy Mistletoe'	Burgundy Crepe Myrtle
MF	Lagerstroemia indica 'Burgundy Mistletoe'	Tuscarora Crepe Myrtle
NI	Liquidambar styraciflua 'Natchez'	Natchez Sweetgum
MV	Maackelia amurensis 'Suebian'	Suebian Amur Tree
PK	Prunus serotina 'Kauai'	Kauai Flowering Cherry
SHRUBS		
ARC	Abelia x grandiflora 'Rose Creek'	Rose Creek Abelia
CR	Camelia sasanqua 'Salem'	Salem Camellia
FG	Forsythia x intermedia 'Blue Mist'	Blue Mist Forsythia
IO	Ilex glabra 'Shamrock'	Shamrock Holly
OH	Olea europaea 'Nerole Green'	Nerole Green Olive
NS	Nerium oleander 'Spartan'	White Nerium Oleander
OC	Ostrya virginiana 'Nathan'	Chickadee Fringe Flower
RA	Rhus aromatica 'Coco-Lov'	Coco-Lov Sumac
ADG	Achillea x 'Conception Gold'	Conception Gold Yarrow
AH	Amorpha tuberosa	Arkansas Bluebell
AO	Aster oblongifolius 'Raydon's Favorite'	Raydon's Favorite Anemone Aster
A MIX	Aster mix	Mix of Aster/Scilla
BA	Baptisia australis	Blue False Indigo
CB	Carex chrysosperma	Chickadee Sedge
CL	Coreopsis lanceolata	Lanceolated Coreopsis
ED	Echinopsium laetiflorum 'Little Joe'	Little Joe Blue Echinacea
EP	Echinacea purpurea	Purple Coneflower
GA	Gallardia Anemone Sun	Anemone Sun Bonnet Flower
IC	Impatiens scabra	Chickadee Scilla
IS	Hebe x 'Sally de Oro'	Sally de Oro Drift
IV	Iris versicolor	Blue Iris
JH	Juncus tenuis 'Wilson'	Blue Rug Juniper
JV	Juncus muscicola 'Vintage'	Vintage Juniper
NW	Nepeta 'Walker's Low'	Walker's Low Catmint
PA	Panicum arrabida 'Little Suzanne'	Little Suzanne Sage
SA	Sisyrinchium angustifolium 'Lucerne'	Blue Eyed Grass
SR	Solidago nemoralis 'Pineapple'	Pineapple Goldenrod
ST	Stachys media 'Sociorum'	Sociorum Salvia
ORNAMENTAL GRASSES		
BO	Bouteloua curtipendula 'Blonde Ambition'	Blonde Ambition Blue Grama Grass
CLG	Chamaerium latifolium	North Sea Grass
PVH	Panicum virgatum 'Heavy Metal'	Heavy Metal Syriac Grass
PVJ	Panicum virgatum 'Shardongol'	Shardongol Syriac Grass
PO	Pennisetum orientale 'Katie Rose'	Katie Rose Fountain Grass
SS	Pennisetum setaceum 'The Blues'	The Blues Blue Fountain Grass
NSS	Neritoides spp. 'Collection O'	Dafoils
SCD	Scilla sibirica	Turquoise Tall Fescue

Legend

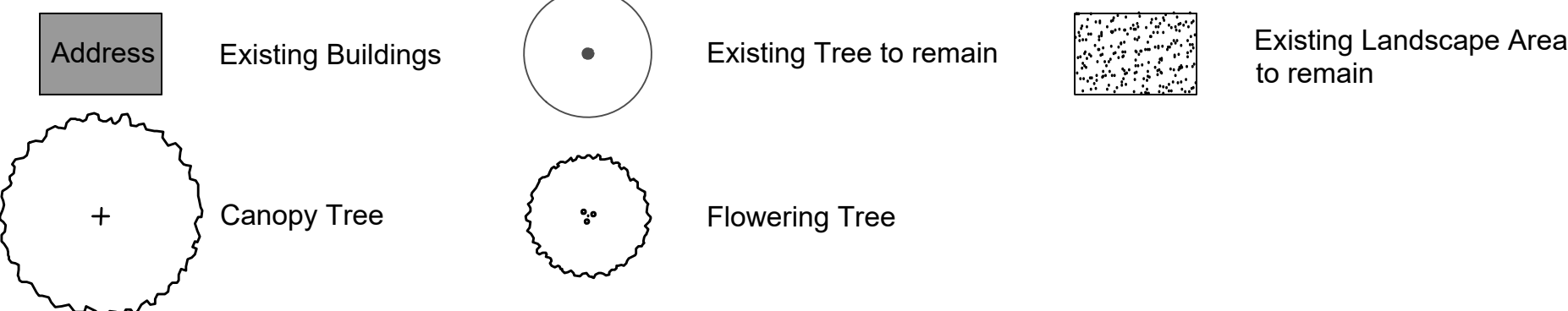

Key Plan

Scale: 1" = 300'-0"

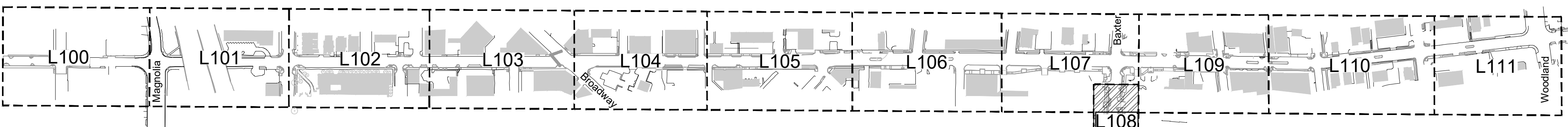

Note: See L000 for Plant Schedule, Planting Notes, Percolation Notes, and Soil Sample Notes. See L001 for Planting Details

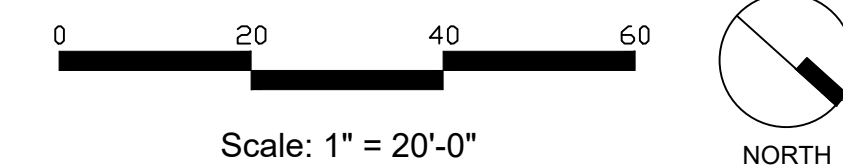

Date: 06.24.19
Job Number: 18-054
Drawn By: BWS Ck'd By: SHP

Rev	Description	Date

Sheet Name:
Planting Plan

Sheet Number:
L108

This drawing is the property of Hedstrom Design, LLC and is not to be reproduced or copied in whole or in part without the authorization from Hedstrom Design, LLC. It is to be used for the project specifically identified herein and is not to be used on any other project. The Contractor is responsible for verifying all field measurements, quantities, dimensions, and related field construction criteria.

Any discrepancies, inconsistencies or ambiguities found between the drawings, specifications, and site conditions shall be immediately reported to the Landscape Architect in writing. The Landscape Architect will promptly correct the same in writing. Work done by the Contractor after discovery of such discrepancies, inconsistencies, or ambiguities shall be done at the Contractor's risk.

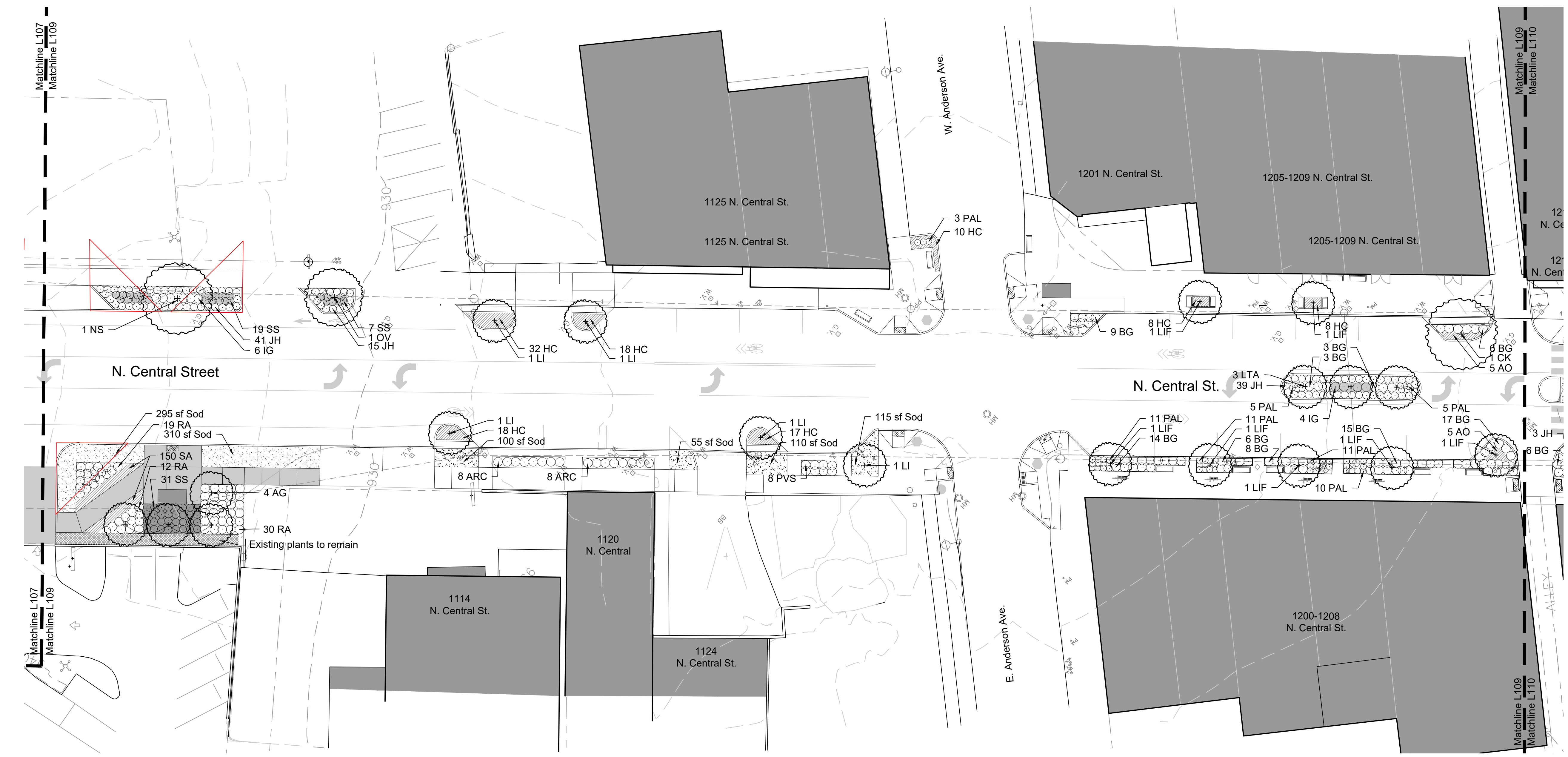

DTN Planting
Central Street, TN
Knoxville, TN

Plant Key

Key	Botanical Name	Common Name	GROUNDCOVERS & PERENNIALS	
SHADE TREES				
AB	Acer buergerianum 'ARMIT'	Ashley Trident Maple	AGC	Achillea x 'Conception Gold'
CA	Carpinus caroliniana	American Hornbeam	AH	Ampelopsis tuberosa
CB	Carpinus betulus 'Frans Fontaine'	Frans Fontaine Hornbeam	AO	Aster x 'Astronova'
CH	Chaenactis chinensis 'Felt's Gold'	Felt's Gold Chamaecrista	A MK	Aster 'Mikado'
CK	Chrysanthemum 'Lemon Queen'	Lemon Queen Chrysanthemum	AS	Asarum canadense
CL	Chrysanthemum 'Lemon Queen'	Lemon Queen Chrysanthemum	BA	Baptisia australis
CS	Clematis vitalba	Flowering Clematis	BB	Begonia x 'Blackberry'
CT	Cornus florida	Flowering Dogwood	BC	Begonia x 'Blackberry'
CU	Cornus florida 'Cherokee Princess'	Cherokee Princess Dogwood	BD	Begonia x 'Blackberry'
CV	Cornus florida 'Cherokee Princess'	Cherokee Princess Dogwood	BE	Begonia x 'Blackberry'
CA	Campanula medium 'Prinsessa'	Prinsessa Bell	BF	Begonia x 'Blackberry'
CA	Campanula medium 'Prinsessa'	Prinsessa Bell	CG	Calluna x 'Alba'
CA	Campanula medium 'Prinsessa'	Prinsessa Bell	CH	Chamaecrista nana
CA	Campanula medium 'Prinsessa'	Prinsessa Bell	CI	Chamaecrista nana
CA	Campanula medium 'Prinsessa'	Prinsessa Bell	CJ	Chamaecrista nana
CA	Campanula medium 'Prinsessa'	Prinsessa Bell	CK	Chamaecrista nana
CA	Campanula medium 'Prinsessa'	Prinsessa Bell	CL	Chamaecrista nana
CA	Campanula medium 'Prinsessa'	Prinsessa Bell	CM	Chamaecrista nana
CA	Campanula medium 'Prinsessa'	Prinsessa Bell	CN	Chamaecrista nana
CA	Campanula medium 'Prinsessa'	Prinsessa Bell	CO	Chamaecrista nana
CA	Campanula medium 'Prinsessa'	Prinsessa Bell	CP	Chamaecrista nana
CA	Campanula medium 'Prinsessa'	Prinsessa Bell	CQ	Chamaecrista nana
CA	Campanula medium 'Prinsessa'	Prinsessa Bell	CR	Chamaecrista nana
CA	Campanula medium 'Prinsessa'	Prinsessa Bell	CS	Chamaecrista nana
CA	Campanula medium 'Prinsessa'	Prinsessa Bell	CT	Chamaecrista nana
CA	Campanula medium 'Prinsessa'	Prinsessa Bell	CU	Chamaecrista nana
CA	Campanula medium 'Prinsessa'	Prinsessa Bell	CV	Chamaecrista nana
CA	Campanula medium 'Prinsessa'	Prinsessa Bell	CW	Chamaecrista nana
CA	Campanula medium 'Prinsessa'	Prinsessa Bell	CX	Chamaecrista nana
CA	Campanula medium 'Prinsessa'	Prinsessa Bell	CY	Chamaecrista nana
CA	Campanula medium 'Prinsessa'	Prinsessa Bell	CZ	Chamaecrista nana
CA	Campanula medium 'Prinsessa'	Prinsessa Bell	DA	Chamaecrista nana
CA	Campanula medium 'Prinsessa'	Prinsessa Bell	DB	Chamaecrista nana
CA	Campanula medium 'Prinsessa'	Prinsessa Bell	DC	Chamaecrista nana
CA	Campanula medium 'Prinsessa'	Prinsessa Bell	DD	Chamaecrista nana
CA	Campanula medium 'Prinsessa'	Prinsessa Bell	DE	Chamaecrista nana
CA	Campanula medium 'Prinsessa'	Prinsessa Bell	DF	Chamaecrista nana
CA	Campanula medium 'Prinsessa'	Prinsessa Bell	DG	Chamaecrista nana
CA	Campanula medium 'Prinsessa'	Prinsessa Bell	DH	Chamaecrista nana
CA	Campanula medium 'Prinsessa'	Prinsessa Bell	DI	Chamaecrista nana
CA	Campanula medium 'Prinsessa'	Prinsessa Bell	DJ	Chamaecrista nana
CA	Campanula medium 'Prinsessa'	Prinsessa Bell	DK	Chamaecrista nana
CA	Campanula medium 'Prinsessa'	Prinsessa Bell	DL	Chamaecrista nana
CA	Campanula medium 'Prinsessa'	Prinsessa Bell	DM	Chamaecrista nana
CA	Campanula medium 'Prinsessa'	Prinsessa Bell	DN	Chamaecrista nana
CA	Campanula medium 'Prinsessa'	Prinsessa Bell	DO	Chamaecrista nana
CA	Campanula medium 'Prinsessa'	Prinsessa Bell	DP	Chamaecrista nana
CA	Campanula medium 'Prinsessa'	Prinsessa Bell	DQ	Chamaecrista nana
CA	Campanula medium 'Prinsessa'	Prinsessa Bell	DR	Chamaecrista nana
CA	Campanula medium 'Prinsessa'	Prinsessa Bell	DS	Chamaecrista nana
CA	Campanula medium 'Prinsessa'	Prinsessa Bell	DT	Chamaecrista nana
CA	Campanula medium 'Prinsessa'	Prinsessa Bell	DU	Chamaecrista nana
CA	Campanula medium 'Prinsessa'	Prinsessa Bell	DV	Chamaecrista nana
CA	Campanula medium 'Prinsessa'	Prinsessa Bell	DW	Chamaecrista nana
CA	Campanula medium 'Prinsessa'	Prinsessa Bell	DX	Chamaecrista nana
CA	Campanula medium 'Prinsessa'	Prinsessa Bell	DY	Chamaecrista nana
CA	Campanula medium 'Prinsessa'	Prinsessa Bell	DZ	Chamaecrista nana
CA	Campanula medium 'Prinsessa'	Prinsessa Bell	EA	Chamaecrista nana
CA	Campanula medium 'Prinsessa'	Prinsessa Bell	EB	Chamaecrista nana
CA	Campanula medium 'Prinsessa'	Prinsessa Bell	EC	Chamaecrista nana
CA	Campanula medium 'Prinsessa'	Prinsessa Bell	ED	Chamaecrista nana
CA	Campanula medium 'Prinsessa'	Prinsessa Bell	EE	Chamaecrista nana
CA	Campanula medium 'Prinsessa'	Prinsessa Bell	EF	Chamaecrista nana
CA	Campanula medium 'Prinsessa'	Prinsessa Bell	EG	Chamaecrista nana
CA	Campanula medium 'Prinsessa'	Prinsessa Bell	EH	Chamaecrista nana
CA	Campanula medium 'Prinsessa'	Prinsessa Bell	EI	Chamaecrista nana
CA	Campanula medium 'Prinsessa'	Prinsessa Bell	EJ	Chamaecrista nana
CA	Campanula medium 'Prinsessa'	Prinsessa Bell	EK	Chamaecrista nana
CA	Campanula medium 'Prinsessa'	Prinsessa Bell	EL	Chamaecrista nana
CA	Campanula medium 'Prinsessa'	Prinsessa Bell	EM	Chamaecrista nana
CA	Campanula medium 'Prinsessa'	Prinsessa Bell	EN	Chamaecrista nana
CA	Campanula medium 'Prinsessa'	Prinsessa Bell	EO	Chamaecrista nana
CA	Campanula medium 'Prinsessa'	Prinsessa Bell	EP	Chamaecrista nana
CA	Campanula medium 'Prinsessa'	Prinsessa Bell	EQ	Chamaecrista nana
CA	Campanula medium 'Prinsessa'	Prinsessa Bell	ER	Chamaecrista nana
CA	Campanula medium 'Prinsessa'	Prinsessa Bell	ES	Chamaecrista nana
CA	Campanula medium 'Prinsessa'	Prinsessa Bell	ET	Chamaecrista nana
CA	Campanula medium 'Prinsessa'	Prinsessa Bell	EU	Chamaecrista nana
CA	Campanula medium 'Prinsessa'	Prinsessa Bell	EV	Chamaecrista nana
CA	Campanula medium 'Prinsessa'	Prinsessa Bell	EW	Chamaecrista nana
CA	Campanula medium 'Prinsessa'	Prinsessa Bell	EX	Chamaecrista nana
CA	Campanula medium 'Prinsessa'	Prinsessa Bell	EY	Chamaecrista nana
CA	Campanula medium 'Prinsessa'	Prinsessa Bell	EZ	Chamaecrista nana
CA	Campanula medium 'Prinsessa'	Prinsessa Bell	FA	Chamaecrista nana
CA	Campanula medium 'Prinsessa'	Prinsessa Bell	FB	Chamaecrista nana
CA	Campanula medium 'Prinsessa'	Prinsessa Bell	FC	Chamaecrista nana
CA	Campanula medium 'Prinsessa'	Prinsessa Bell	FD	Chamaecrista nana
CA	Campanula medium 'Prinsessa'	Prinsessa Bell	FE	Chamaecrista nana
CA	Campanula medium 'Prinsessa'	Prinsessa Bell	FF	Chamaecrista nana
CA	Campanula medium 'Prinsessa'	Prinsessa Bell	FG	Chamaecrista nana
CA	Campanula medium 'Prinsessa'	Prinsessa Bell	FH	Chamaecrista nana
CA	Campanula medium 'Prinsessa'	Prinsessa Bell	FI	Chamaecrista nana
CA	Campanula medium 'Prinsessa'	Prinsessa Bell	FJ	Chamaecrista nana
CA	Campanula medium 'Prinsessa'	Prinsessa Bell	FK	Chamaecrista nana
CA	Campanula medium 'Prinsessa'	Prinsessa Bell	FL	Chamaecrista nana
CA	Campanula medium 'Prinsessa'	Prinsessa Bell	FM	Chamaecrista nana
CA	Campanula medium 'Prinsessa'	Prinsessa Bell	FN	Chamaecrista nana
CA	Campanula medium 'Prinsessa'	Prinsessa Bell	FO	Chamaecrista nana
CA	Campanula medium 'Prinsessa'	Prinsessa Bell	FP	Chamaecrista nana
CA	Campanula medium 'Prinsessa'	Prinsessa Bell	FQ	Chamaecrista nana
CA	Campanula medium 'Prinsessa'	Prinsessa Bell	FR	Chamaecrista nana
CA	Campanula medium 'Prinsessa'	Prinsessa Bell	FS	Chamaecrista nana
CA	Campanula medium 'Prinsessa'	Prinsessa Bell	FT	Chamaecrista nana
CA	Campanula medium 'Prinsessa'	Prinsessa Bell	FU	Chamaecrista nana
CA	Campanula medium 'Prinsessa'	Prinsessa Bell	FV	Chamaecrista nana
CA	Campanula medium 'Prinsessa'	Prinsessa Bell	FW	Chamaecrista nana
CA	Campanula medium 'Prinsessa'	Prinsessa Bell	FX	Chamaecrista nana
CA	Campanula medium 'Prinsessa'	Prinsessa Bell	FY	Chamaecrista nana
CA	Campanula medium 'Prinsessa'	Prinsessa Bell	FZ	Chamaecrista nana
CA	Campanula medium 'Prinsessa'	Prinsessa Bell	GA	Chamaecrista nana
CA	Campanula medium 'Prinsessa'	Prinsessa Bell	GB	Chamaecrista nana
CA	Campanula medium 'Prinsessa'	Prinsessa Bell	GC	Chamaecrista nana
CA	Campanula medium 'Prinsessa'	Prinsessa Bell	GD	Chamaecrista nana
CA	Campanula medium 'Prinsessa'	Prinsessa Bell	GE	Chamaecrista nana
CA	Campanula medium 'Prinsessa'	Prinsessa Bell	GF	Chamaecrista nana
CA	Campanula medium 'Prinsessa'	Prinsessa Bell	GG	Chamaecrista nana
CA	Campanula medium 'Prinsessa'	Prinsessa Bell	GH	Chamaecrista nana
CA	Campanula medium 'Prinsessa'	Prinsessa Bell	GI	Chamaecrista nana
CA	Campanula medium 'Prinsessa'	Prinsessa Bell	GJ	Chamaecrista nana
CA	Campanula medium 'Prinsessa'	Prinsessa Bell	GK	Chamaecrista nana
CA	Campanula medium 'Prinsessa'	Prinsessa Bell	GL	Chamaecrista nana
CA	Campanula medium 'Prinsessa'	Prinsessa Bell	GM	Chamaecrista nana
CA	Campanula medium 'Prinsessa'	Prinsessa Bell	GN	Chamaecrista nana
CA	Campanula medium 'Prinsessa'	Prinsessa Bell	GO	Chamaecrista nana
CA	Campanula medium 'Prinsessa'	Prinsessa Bell	GP	Chamaecrista nana
CA	Campanula medium 'Prinsessa'	Prinsessa Bell	GQ	Chamaecrista nana
CA	Campanula medium 'Prinsessa'	Prinsessa Bell	GR	Chamaecrista nana
CA	Campanula medium 'Prinsessa'	Prinsessa Bell	GS	Chamaecrista nana
CA	Campanula medium 'Prinsessa'	Prinsessa Bell	GT	Chamaecrista nana
CA	Campanula medium 'Prinsessa'	Prinsessa Bell	GU	Chamaecrista nana
CA	Campanula medium 'Prinsessa'	Prinsessa Bell	GV	Chamaecrista nana
CA	Campanula medium 'Prinsessa'	Prinsessa Bell	GW	Chamaecrista nana
CA	Campanula medium 'Prinsessa'	Prinsessa Bell	GX	Chamaecrista nana
CA	Campanula medium 'Prinsessa'	Prinsessa Bell	GY	Chamaecrista nana
CA	Campanula medium 'Prinsessa'	Prinsessa Bell	GA	Chamaecrista nana

Legend

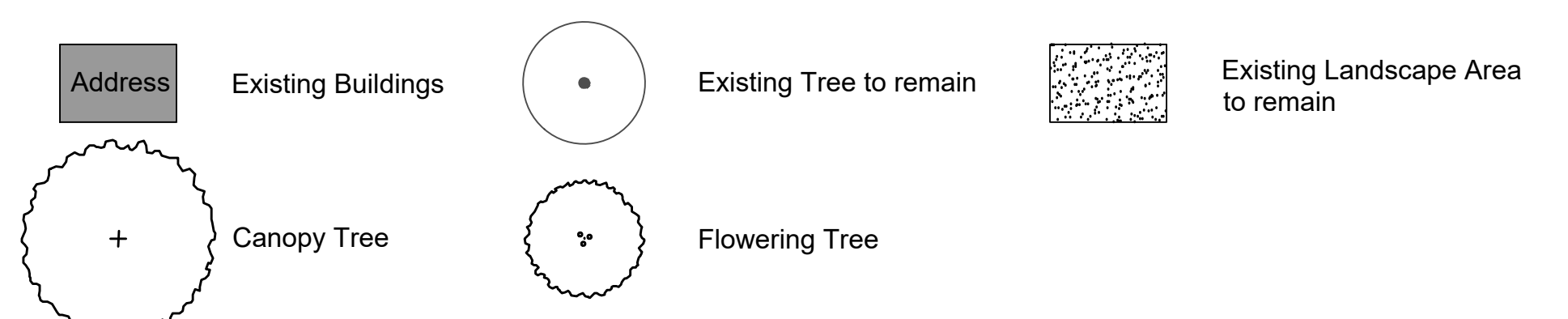

Key Plan

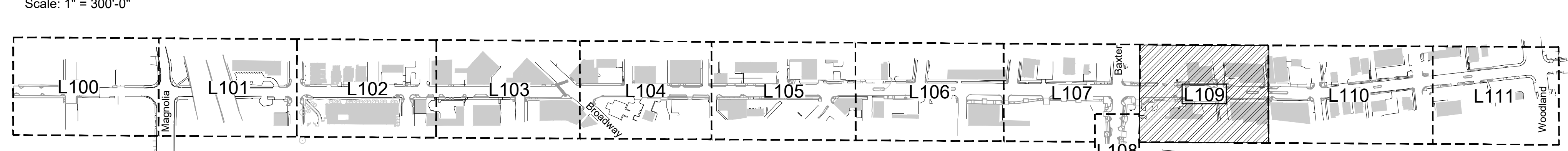

Note: See L000 for Plant Schedule, Planting Notes, Percolation Notes, and Soil Sample Notes. See L001 for Planting Details

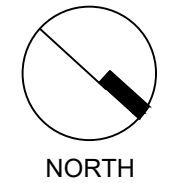
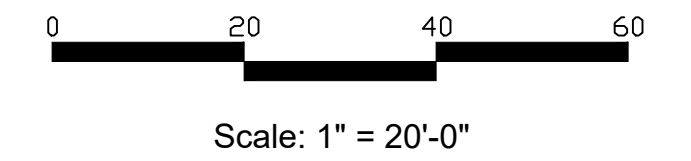

Date: 06.24.19
Job Number: 18-054
Drawn By: BWS CK'd By: SHP

Rev	Description	Date

Sheet Name:
Planting Plan

Sheet Number:
L109

This drawing is the property of Hedstrom Design, LLC and is not to be reproduced or copied in whole or in part without the authorization from Hedstrom Design, LLC. It is to be used for the project specifically identified herein and is not to be used on any other project. The Contractor is responsible for verifying all field measurements, quantities, dimensions, and related field construction criteria.

Any discrepancies, inconsistencies or ambiguities found between the drawings, specifications, and site conditions shall be immediately reported to the Landscape Architect in writing. The Landscape Architect will promptly correct the same in writing. Work done by the Contractor after discovery of such discrepancies, inconsistencies, or ambiguities shall be done at the Contractor's risk.

DTN Planting

Central Street
Knoxville, TN



Note: Size of planter is approximate in this location. Contractor to field verify.

Note: Size of planter is approximate in this location. Contractor to field verify.

Plant Key

Key	Botanical Name	Common Name
SHADE TREES		
AB	<i>Acer buergerianum</i> 'BM7F'	Ashlar Trident Maple
CA	<i>Camelia sasanqua</i>	American Hibiscus
CB	<i>Camelia bella</i> 'Frans Fontaine'	Frans Fontaine Hibiscus
CH	<i>Camelia chinensis</i> 'Fairytale De V'	White Camellia
CK	<i>Camelia kotoensis</i>	Yellow Camellia
LS	<i>Liquidambar styraciflua</i> 'Richardloeb'	Black Sweetgum
LT	<i>Liriodendron tulipifera</i>	Tulip Poplar
LTA	<i>Liriodendron tulipifera</i> 'Amor'	Amor Tulip Poplar
NS	<i>Nyssa sylvatica</i> 'David Coom'	Black Gum
PA	<i>Palafoxia americana</i> 'Wolf-Savary'	American Sassafras
PV	<i>Parrotia persica</i>	Parrotia
PK	<i>Pinus strobus</i>	Pinus
EVERGREEN TREES		
FA	<i>Forsythia viridis</i>	Forsythia
ORNAMENTAL TREES		
AG	<i>Amelanchier canadensis</i>	Azulm Brilliance Serviceberry
CC	<i>Cercis canadensis</i> 'A. J. Reynolds'	Red Bud
CP	<i>Cornus florida</i>	Flowering Dogwood
CF	<i>Cornus florida</i> 'Princess'	Princess Dogwood
CV	<i>Claytonia virginica</i>	American Spring Snowflake
MT	<i>Malus tatarica</i>	Malus
MF	<i>Malus tatarica</i> 'Miyale'	Miyale Malus
MT	<i>Malus tatarica</i> 'Miyale'	Miyale Malus
MV	<i>Malus tatarica</i> 'Miyale'	Miyale Malus
PK	<i>Pinus strobus</i>	Pinus
SHRUBS		
ARC	<i>Rosa carolina</i>	Rose
CR	<i>Cornus rugosa</i>	Rough Dogwood
EG	<i>Elaeagnus argentea</i>	Shimmering Silver Leaf
IO	<i>Ilex</i>	Holly
OC	<i>Ostrya virginiana</i>	Hickory
NS	<i>Nerium oleander</i>	Nerium
OC	<i>Ostrya virginiana</i>	Hickory
RA	<i>Rhus aromatica</i> 'Coccoloba'	Skimmia
GROUNDCOVERS & PERENNIALS		
AGG	<i>Asplenium platyneuron</i>	Asplenium
AH	<i>Aster</i>	Aster
AO	<i>Asplenium platyneuron</i>	Asplenium
A.MIX	<i>Asplenium platyneuron</i>	Asplenium
BSS	<i>Berberis</i>	Berberis
CCS	<i>Cornus</i>	Cornus
CL	<i>Coreopsis</i>	Coreopsis
ED	<i>Echinodorus</i>	Echinodorus
EP	<i>Euphorbia</i>	Euphorbia
GA	<i>Gaura</i>	Gaura
HC	<i>Hemerocallis</i>	Hemerocallis
HS	<i>Hemiphragma</i>	Hemiphragma
IV	<i>Iris</i>	Iris
JW	<i>Juncus</i>	Juncus
LV	<i>Lonicera</i>	Lonicera
NW	<i>Nepeta</i>	Nepeta
PAL	<i>Panicum</i>	Panicum
SA	<i>Saxifraga</i>	Saxifraga
SR	<i>Solidago</i>	Solidago
ST	<i>Stachys</i>	Stachys
ORNAMENTAL GRASSES		
BG	<i>Bouteloua</i>	Bouteloua
CLG	<i>Chloris</i>	Chloris
PVH	<i>Panicum</i>	Panicum
PVS	<i>Panicum</i>	Panicum
RA	<i>Ruzikya</i>	Ruzikya
SS	<i>Stipa</i>	Stipa
TO	<i>Trisetum</i>	Trisetum
TR	<i>Trisetum</i>	Trisetum
TR	<i>Trisetum</i>	Trisetum
TR	<i>Trisetum</i>	Trisetum
TR	<i>Trisetum</i>	Trisetum

Legend

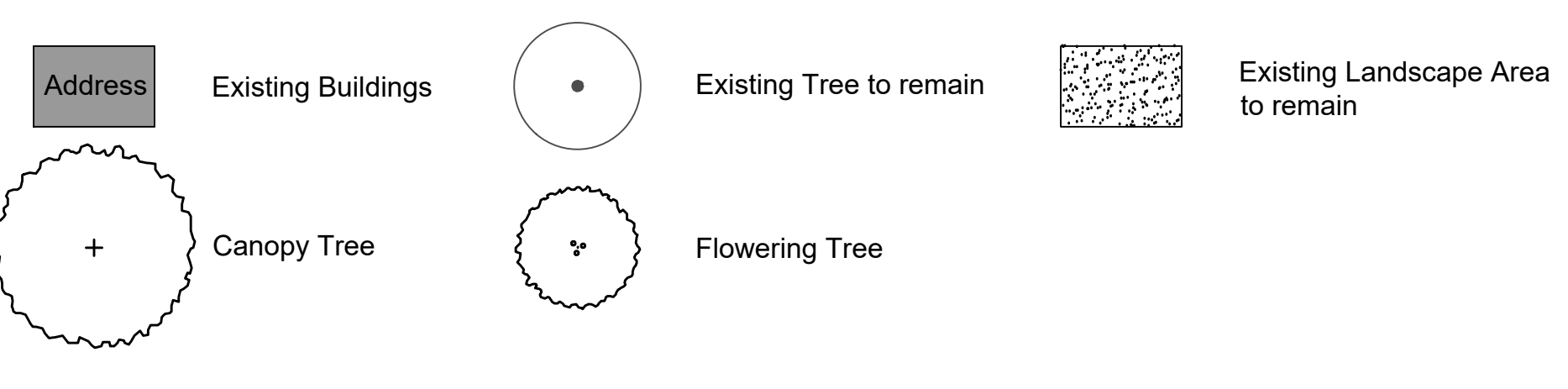

Key Plan

Scale: 1" = 300'-0"

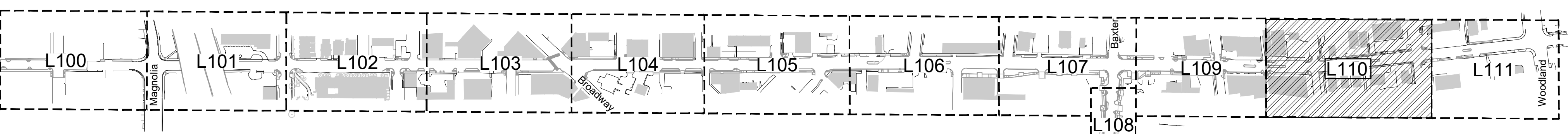

Note: See L000 for Plant Schedule, Planting Notes, Percolation Notes, and Soil Sample Notes. See L001 for Planting Details

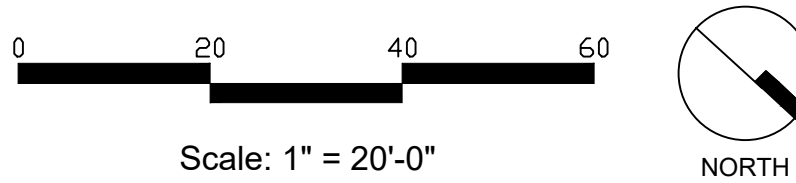

Date: 06.24.19
Job Number: 18-054
Drawn By: BWS CK'd By: SHP

Rev	Description	Date

Sheet Name:
Planting Plan

Sheet Number:
L110

This drawing is the property of Hedstrom Design, LLC and is not to be reproduced or copied in whole or in part without the authorization from Hedstrom Design, LLC. It is to be used for the project specifically identified herein and is not to be used on any other project. The Contractor is responsible for verifying all field measurements, quantities, dimensions, and related field construction criteria.

Any discrepancies, inconsistencies or ambiguities found between the drawings, specifications, and site conditions shall be immediately reported to the Landscape Architect in writing. The Landscape Architect will promptly correct the same in writing. Work done by the Contractor after discovery of such discrepancies, inconsistencies, or ambiguities shall be done at the Contractor's risk.

DTN Planting
Central Street
Knoxville, TN

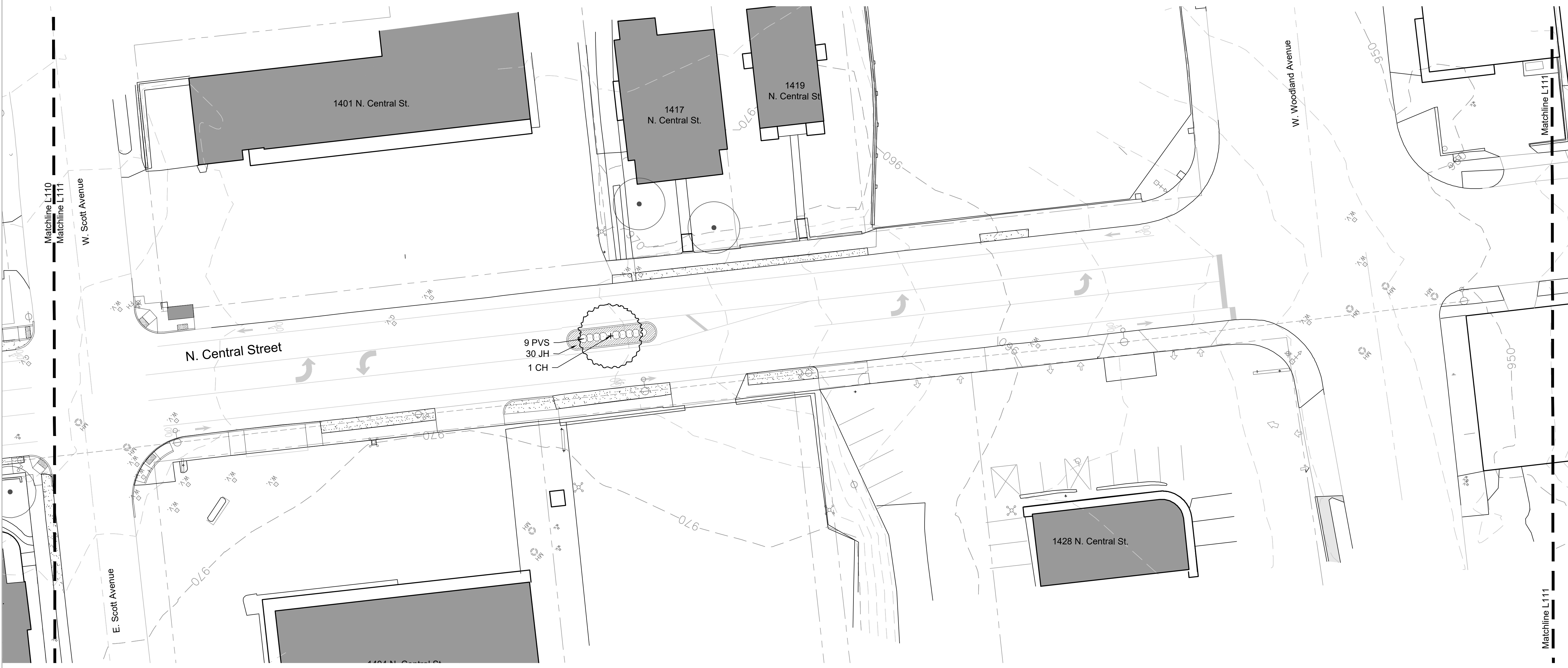

Plant Key

Key	Botanical Name	Common Name
SHADE TREES		
AB	<i>Acer buergerianum</i> 'ABMT'	Japanese Trident Maple
CA	<i>Camelia japonica</i>	American Camellia
CB	<i>Camelia delavayi</i> 'Fran Fontaine'	Fran's Camellia
CH	<i>Fraxino chinensis</i> 'Frit' 'De w'	White Fraxino/Chinese Fraxino
CO	<i>Cedrus deodora</i>	Deodar Cedar
LS	<i>Liquidambar styraciflua</i> 'Richardson'	Black Sweetgum
LT	<i>Liriodendron tulipifera</i>	Tulip Poplar
MT	<i>Liriodendron tulipifera</i> 'Amor'	Amor Tulip Poplar
NS	<i>Nyssa sylvatica</i> 'David Groom'	Black Gum
TA	<i>Tilia americana</i> 'Wald-Sauer'	American Linden
CV	<i>Cornus virginiana</i>	Eastern Spicebush
UL	<i>Ulmus americana</i> 'Princeton'	Princeton Elm
EVERGREEN TREES		
FA	<i>Forsythia x 'Foster'</i>	Foster's Holly
ORNAMENTAL TREES		
AG	<i>Amelanchier canadensis</i> 'Autumn Brilliance'	Autumn Brilliance Serviceberry
CC	<i>Cercis canadensis</i> 'Avalanche'	Avalanche Red Bud
CP	<i>Cornus canadensis</i> 'Forest Prince'	Forest Prince Dogwood
CF	<i>Cornus florida</i> 'Cherokee Princess'	Cherokee Princess Dogwood
CV	<i>Chionodoxa wittichiana</i>	American Flowering Quince
MT	<i>Lagerströmia indica</i> 'Burgundy'	Burgundy Crape Myrtle
MF	<i>Lagerströmia indica</i> 'Burgundy'	Burgundy Crape Myrtle
MV	<i>Maackia amurensis</i> 'Suebian'	Suebian Amur Tree
PK	<i>Prunella serotina</i> 'Kauai'	Kauai Flowering Cherry
SHRUBS		
ARC	<i>Abelia x grandiflora</i> 'Rose Creek'	Rose Creek Abelia
CCB	<i>Camelia japonica</i> 'Salem'	Salem Camellia
EG	<i>Euonymus alatus</i> 'Blue Mar'	Blue Mar Euonymus
IO	<i>Ilex glabra</i> 'Shannon'	Shannon Holly
CH	<i>Chaenactis speciosa</i>	Chaenactis
MS	<i>Morone nigra</i> 'Spartan'	Spartan Magnolia
OC	<i>Ostrya virginiana</i>	White Oak
RA	<i>Rhus aromatica</i> 'Cris-Lov'	Cris-Lov Sumac
AGD	<i>Achillea x 'Conception Gold'</i>	Conception Gold Yarrow
AH	<i>Amorpha fulgens</i>	Arkansas Bluebell
AO	<i>Aster oblongifolius</i> 'Raydon's Favorite'	Raydon's Favorite Aster
A.MK	Aster	Mixed Aster
BA	<i>Baptisia australis</i>	Blue False Indigo
CB	<i>Carex chrysosperma</i>	Cherokee Sedge
CL	<i>Coreopsis lanceolata</i>	Lanceolate Coreopsis
ED	<i>Eubotrychium latifolium</i> 'Little Joe'	Little Joe Blue Vase
EP	<i>Echinacea a. purpurea</i>	Purple Coneflower
GA	<i>Gaillardia 'Arizona Sun'</i>	Arizona Sun Gaillardia
GC	<i>Geum 'Chippewa'</i>	Chippewa Spotted
HS	<i>Hemerocallis 'Shell de Oro'</i>	Shell de Oro Daylily
IP	<i>Ipomoea fuensis</i>	Blue Star Creeper
IV	<i>Ipomoea</i>	Southern Blue Star Creeper
AV	<i>Andropogon scoparius</i> 'Wilson'	Blue Pan Jojoba
MV	<i>Miscanthus sinensis</i>	Variegated Miscanthus
NW	<i>Nepeta 'Walker's Low'</i>	Walker's Low Catmint
PA	<i>Panicum arrabidaei</i>	Variegated Panicum
SA	<i>Sisyrinchium angustifolium</i> 'Luce'	Luce Blue Grass
SR	<i>Solidago nemoralis</i>	Blue Eared Grass
HT	<i>Hemerocallis</i>	Purple Star Daylily
ORNAMENTAL GRASSES		
BO	<i>Bouteloua curtipendula</i> 'Blonde Ambition'	Blonde Ambition Blue Grass
CLG	<i>Chamaerops latifolia</i>	North Sea Cane
PVH	<i>Panicum virgatum</i> 'Heavy Metal'	Heavy Metal Switchgrass
PVS	<i>Panicum virgatum</i> 'Shagbark'	Shagbark Switchgrass
PA	<i>Pennisetum americanum</i> 'Casper's Choice'	Casper's Choice Fountain Grass
PO	<i>Panicum polyanthemum</i> 'Katie Rose'	Katie Rose Fountain Grass
SS	<i>Stachytaraxa angustata</i> 'The Blues'	The Blues Blue Bluestem
NSS	<i>Neritoides</i> spp. 'Collection O'	Dafoils
SCD	<i>Scilla sibirica</i>	Turquoise Tall Fescue

Legend

Address Existing Buildings Existing Tree to remain Existing Landscape Area to remain

Canopy Tree Flowering Tree

Key Plan
Scale: 1" = 300'-0"

Note: See L000 for Plant Schedule, Planting Notes, Percolation Notes, and Soil Sample Notes. See L001 for Planting Details

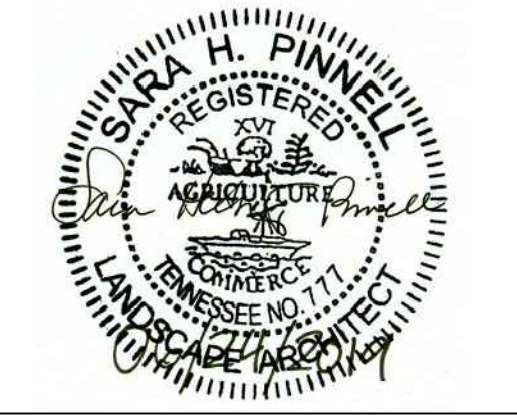
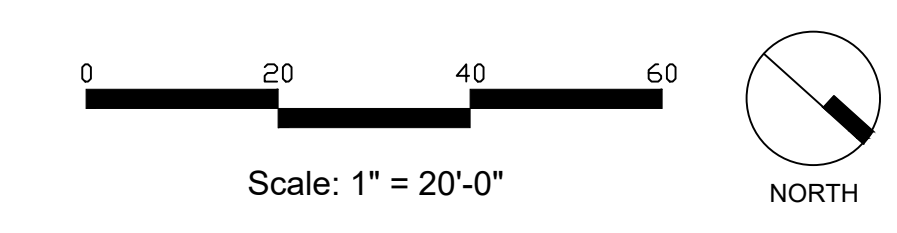

Date: 06.24.19
Job Number: 18-054
Drawn By: BWS ck'd By: SHP

Rev	Description	Date

Sheet Name:
Planting Plan

Sheet Number:
L111

