

# CONSTRUCTION DOCUMENTS

## 2019 STREET RESURFACING IMPROVEMENTS

CLARENDON AVENUE, EVELYN AVENUE, SUTHERLAND AVENUE, WESTVIEW AVENUE, EAST SEGMENT OF HARDING PLACE, SOUTH SEGMENT OF HILLWOOD BOULEVARD

CITY OF BELLE MEADE  
NASHVILLE, DAVIDSON COUNTY, TENNESSEE

**MAYOR** THE HONORABLE JAMES V. HUNT SR.  
**VICE-MAYOR** MS. LOUISE BRYAN  
**CITY MANAGER** MS. BETH REARDON

---

**BOARD OF COMMISSIONERS**  
**COMMISSIONER** MS. KATY ALTENBERN  
**COMMISSIONER** MR. RUSTY MOORE  
**COMMISSIONER** MR. BOB WEIGEL

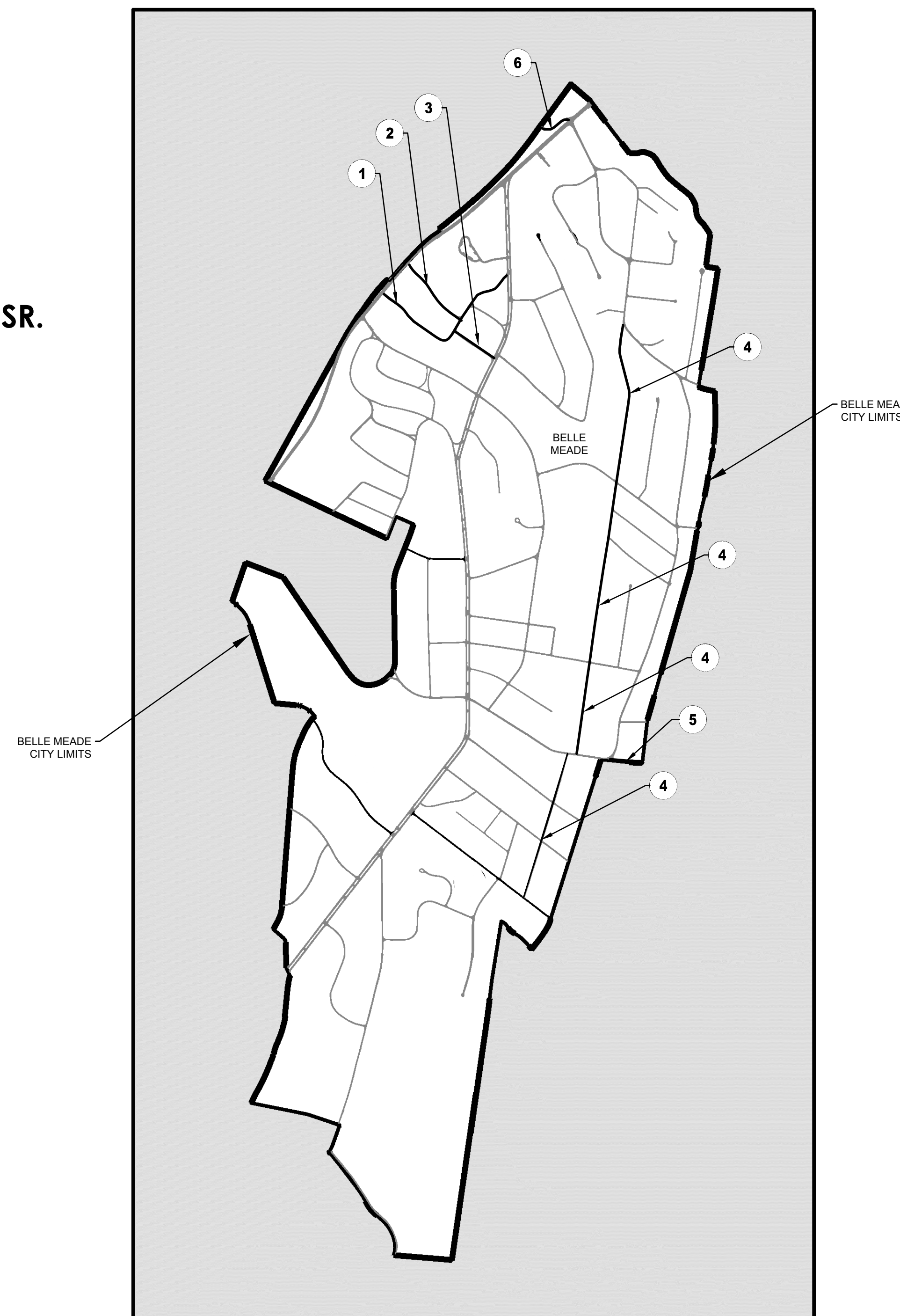

### Sheet Index

C0.00	COVER SHEET
C0.01	TYPICAL SECTIONS AND DETAILS
C1.00	CLARENDON AVENUE RESURFACING PLAN
C1.01	CLARENDON AVENUE RESURFACING PLAN
C1.02	CLARENDON AVENUE RESURFACING PLAN
C2.00	EVELYN AVENUE RESURFACING PLAN
C2.01	EVELYN AVENUE RESURFACING PLAN
C3.00	SUTHERLAND AVENUE RESURFACING PLAN
C4.00	WESTVIEW AVENUE RESURFACING PLAN
C4.01	WESTVIEW AVENUE RESURFACING PLAN
C4.02	WESTVIEW AVENUE RESURFACING PLAN
C4.03	WESTVIEW AVENUE RESURFACING PLAN
C4.04	WESTVIEW AVENUE RESURFACING PLAN
C4.05	WESTVIEW AVENUE RESURFACING PLAN
C4.06	WESTVIEW AVENUE RESURFACING PLAN
C4.07	WESTVIEW AVENUE RESURFACING PLAN
C4.08	WESTVIEW AVENUE RESURFACING PLAN
C4.09	WESTVIEW AVENUE RESURFACING PLAN
C5.00	EAST SEGMENT OF HARDING PLACE RESURFACING PLAN
C6.00	SOUTH SEGMENT OF HILLWOOD BOULEVARD RESURFACING PLAN

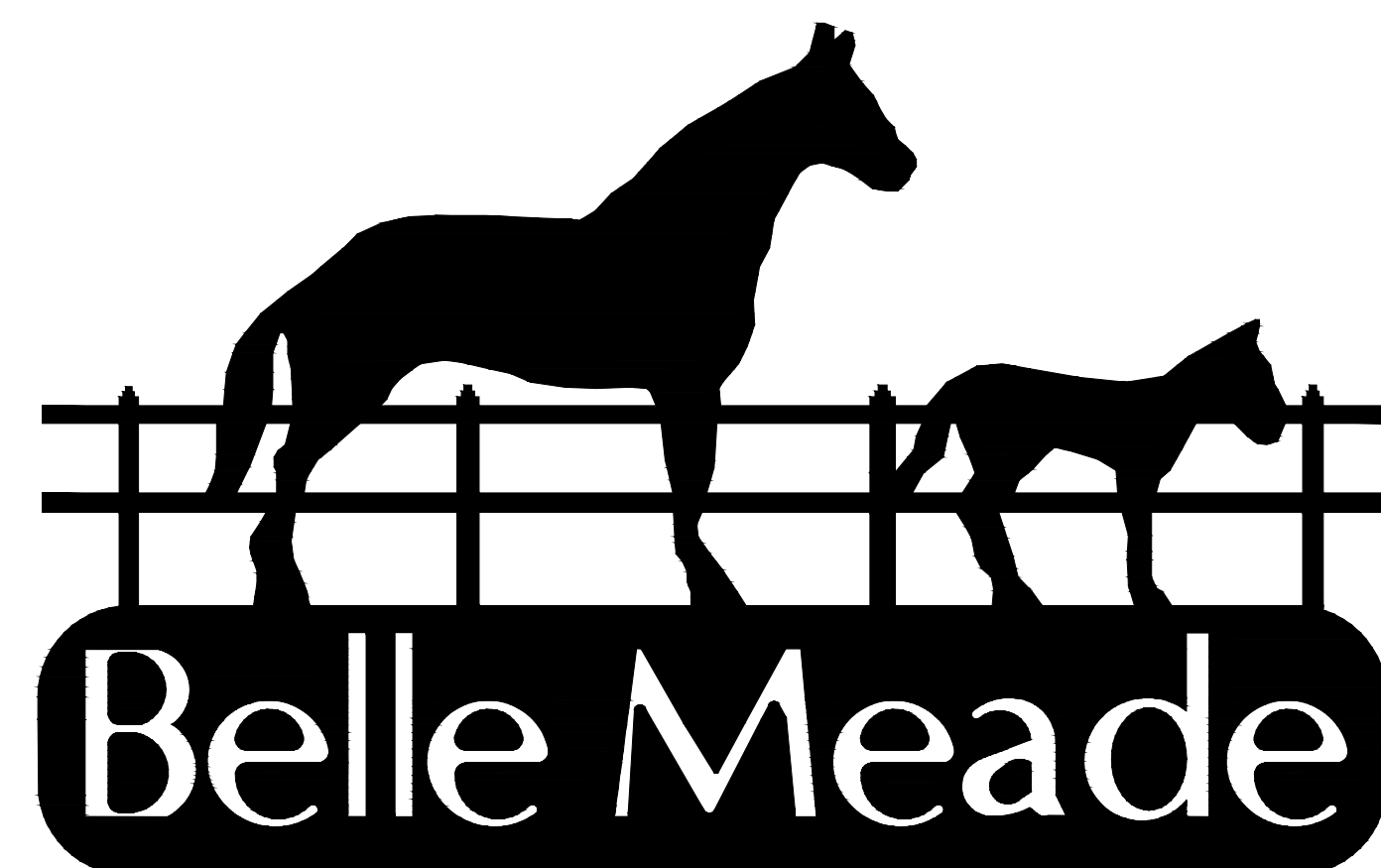

**Civil Engineers**  
 6606 CHARLOTTE PIKE, STE 210  
 NASHVILLE, TENNESSEE 37209  
 615.356.9911 PHONE  
 615.352.6737 F A X



JULY 26, 2019







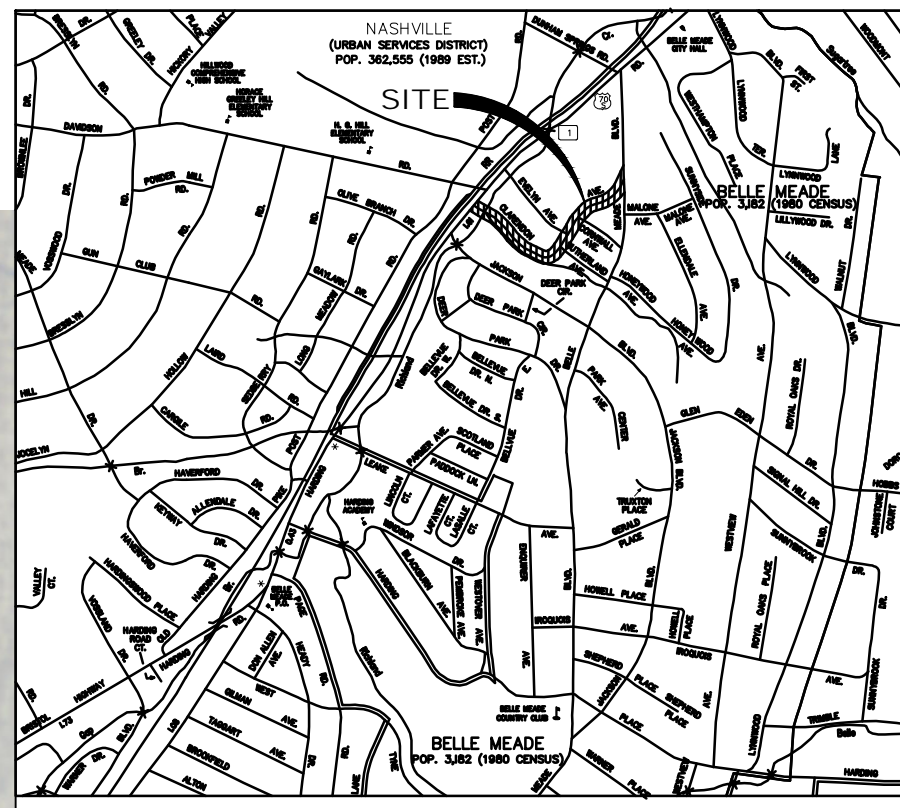

VICINITY MAP

**811** Know what's below  
Call before you dig.  
811  
www.call811.com

**OWNER**  
CITY OF BELLE MEADE  
4705 HARDING ROAD  
NASHVILLE, TN, 37205

**CIVIL ENGINEER**  
BARGE CAUTHEN & ASSOCIATES, INC.  
6606 CHARLOTTE PIKE, SUITE 210  
NASHVILLE, TN, 37209

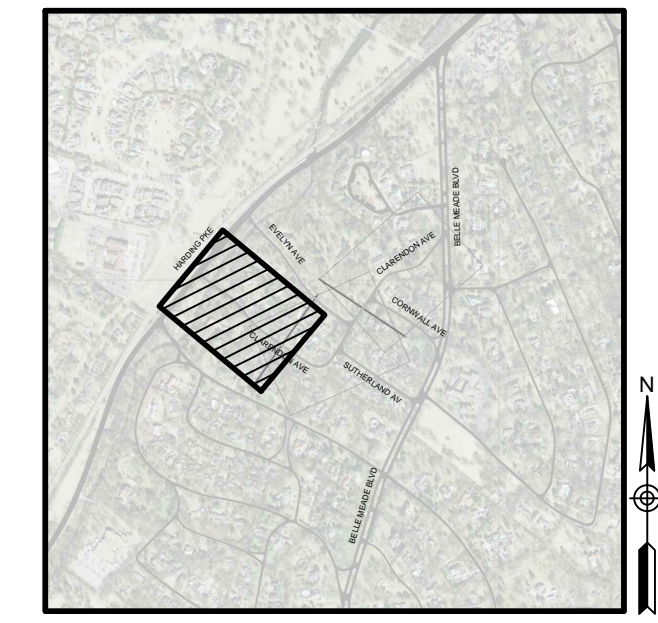

KEY MAP

**Civil Engineers**  
6606 CHARLOTTE PIKE, SUITE 210  
NASHVILLE, TENNESSEE 37209  
815.356.9911 PHONE  
815.352.6737 F A X

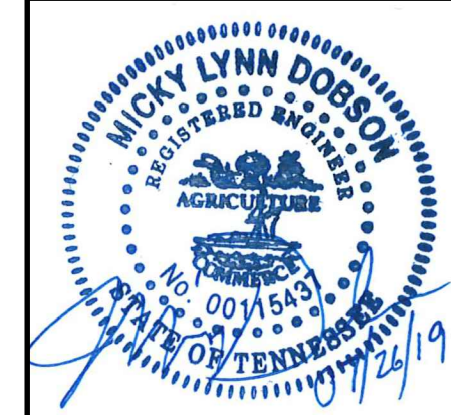
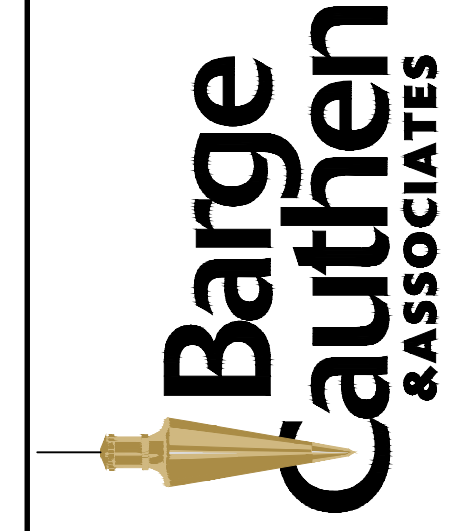

CLARENDON AVENUE RESURFACING PLAN  
2019 STREET RESURFACING IMPROVEMENTS  
CITY OF BELLE MEADE  
NASHVILLE, DAVIDSON COUNTY, TENNESSEE

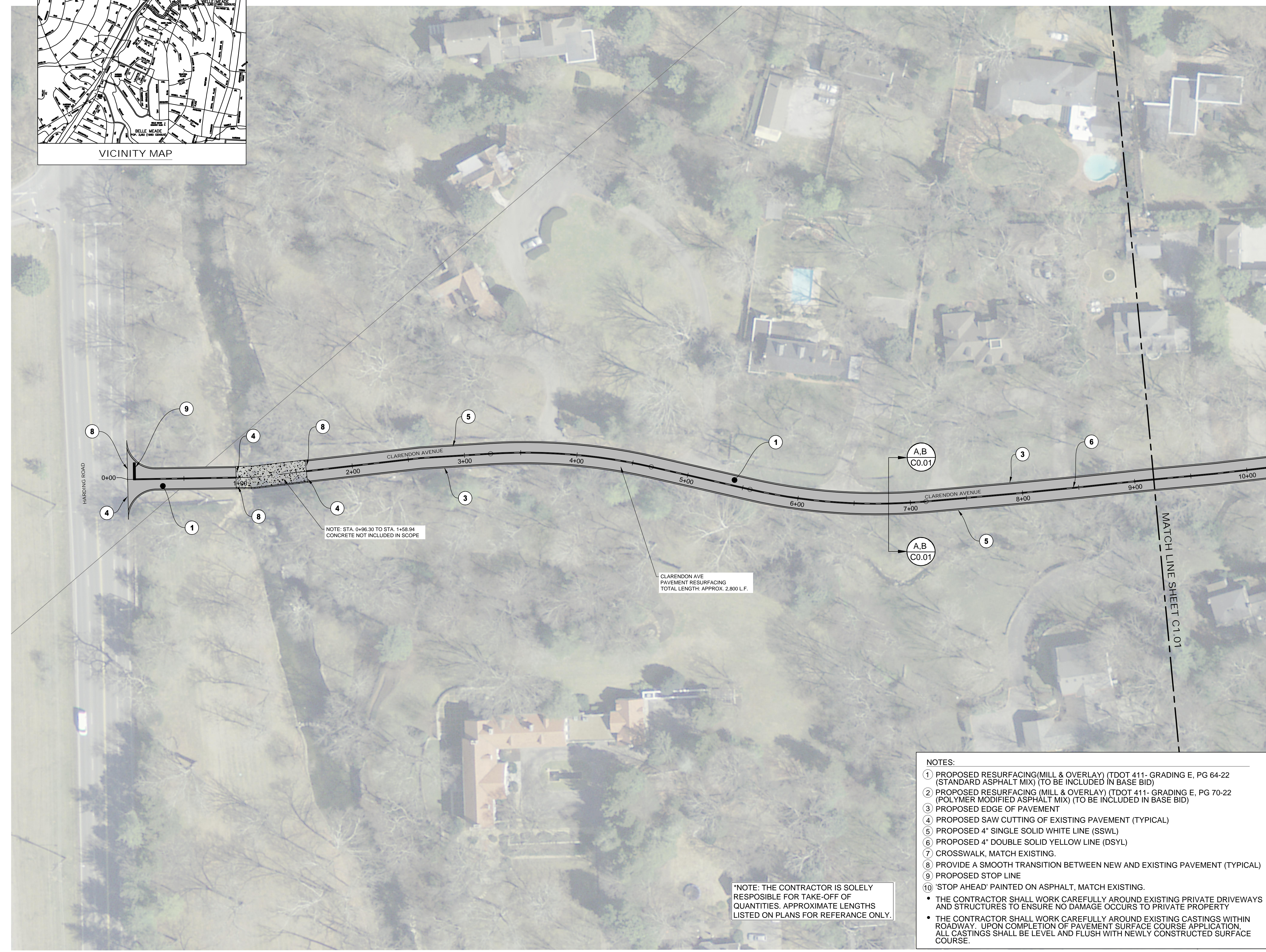

NOTE: STA. 0+96.30 TO STA. 1+58.94  
CONCRETE NOT INCLUDED IN SCOPE

CLARENDON AVE  
PAVEMENT RESURFACING  
TOTAL LENGTH APPROX. 2,800 L.F.

\*NOTE: THE CONTRACTOR IS SOLELY  
RESPONSIBLE FOR TAKE-OFF OF  
QUANTITIES. APPROXIMATE LENGTHS  
LISTED ON PLANS FOR REFERENCE ONLY.

- NOTES:**
- ① PROPOSED RESURFACING (MILL & OVERLAY) (TDOT 411- GRADING E, PG 64-22 (STANDARD ASPHALT MIX) (TO BE INCLUDED IN BASE BID)
  - ② PROPOSED RESURFACING (MILL & OVERLAY) (TDOT 411- GRADING E, PG 70-22 (POLYMER MODIFIED ASPHALT MIX) (TO BE INCLUDED IN BASE BID)
  - ③ PROPOSED EDGE OF PAVEMENT
  - ④ PROPOSED SAW CUTTING OF EXISTING PAVEMENT (TYPICAL)
  - ⑤ PROPOSED 4" SINGLE SOLID WHITE LINE (SSWL)
  - ⑥ PROPOSED 4" DOUBLE SOLID YELLOW LINE (DSYL)
  - ⑦ CROSSWALK, MATCH EXISTING.
  - ⑧ PROVIDE A SMOOTH TRANSITION BETWEEN NEW AND EXISTING PAVEMENT (TYPICAL)
  - ⑨ PROPOSED STOP LINE
  - ⑩ 'STOP AHEAD' PAINTED ON ASPHALT, MATCH EXISTING.
- THE CONTRACTOR SHALL WORK CAREFULLY AROUND EXISTING PRIVATE DRIVEWAYS AND STRUCTURES TO ENSURE NO DAMAGE OCCURS TO PRIVATE PROPERTY
  - THE CONTRACTOR SHALL WORK CAREFULLY AROUND EXISTING CASTINGS WITHIN ROADWAY. UPON COMPLETION OF PAVEMENT SURFACE COURSE APPLICATION, ALL CASTINGS SHALL BE LEVEL AND FLUSH WITH NEWLY CONSTRUCTED SURFACE COURSE.

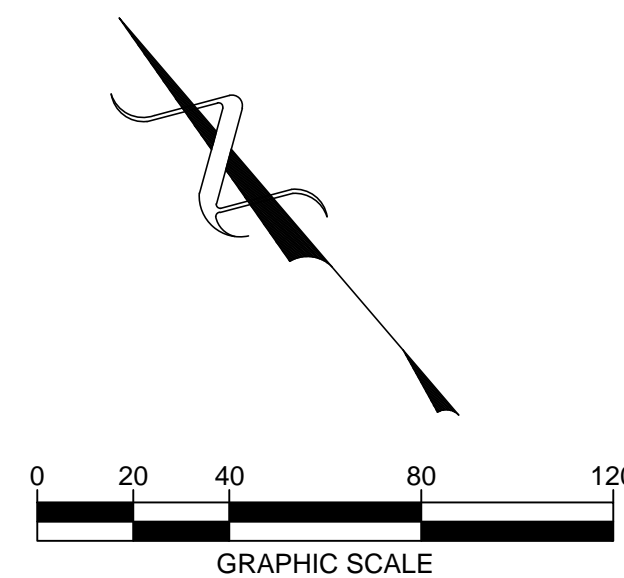

DATE	DESCRIPTION
7/26/19	ISSUE FOR CONSTRUCTION

**C1.00**



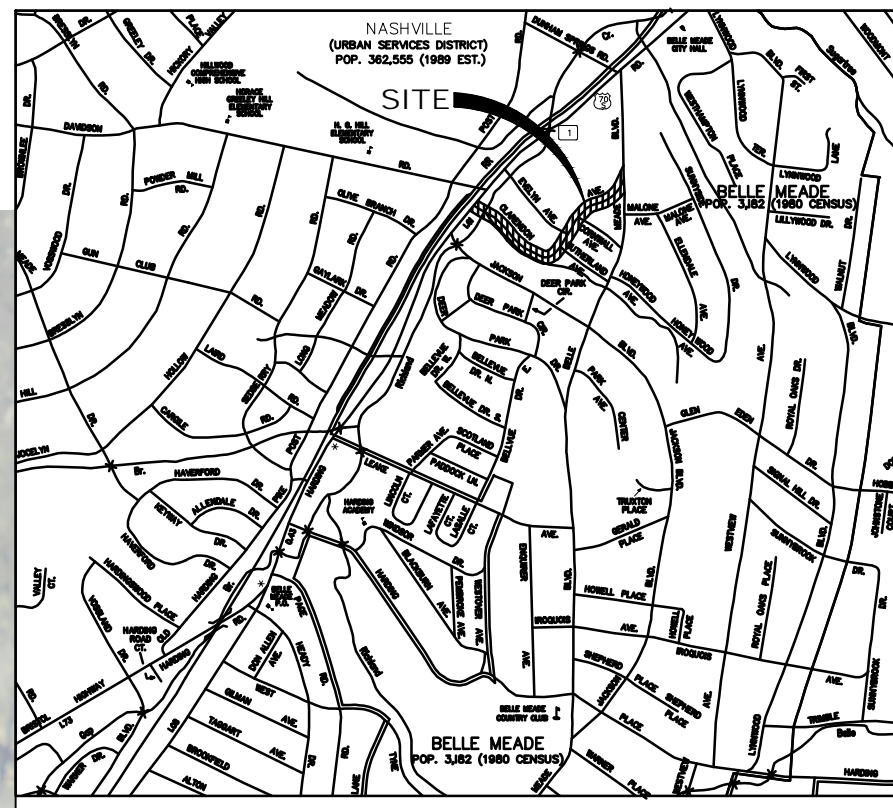

VICINITY MAP

**811** Know what's below  
Call before you dig.  
811  
www.call811.com

**OWNER**  
CITY OF BELLE MEADE  
4705 HARDING ROAD  
NASHVILLE, TN, 37205

**CIVIL ENGINEER**  
BARGE CAUTHEN & ASSOCIATES, INC.  
6606 CHARLOTTE PIKE, SUITE 210  
NASHVILLE, TN, 37209



KEY MAP

**Civil Engineers**  
6606 CHARLOTTE PIKE, SUITE 210  
NASHVILLE, TENNESSEE 37209  
815.356.9911 PHONE  
815.352.6737 F A X

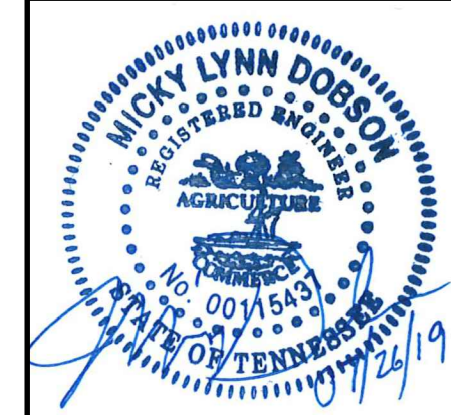
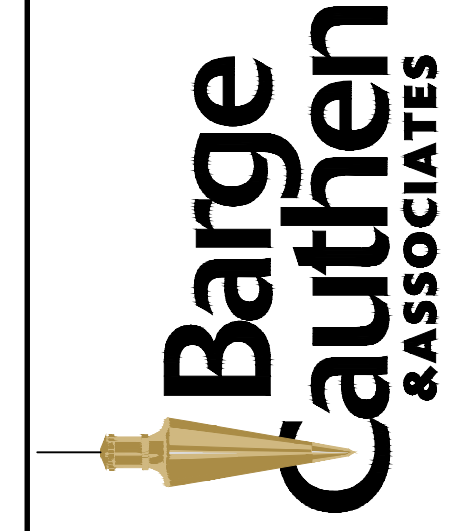

CLARENDON AVENUE RESURFACING PLAN  
2019 STREET RESURFACING IMPROVEMENTS  
CITY OF BELLE MEADE  
NASHVILLE, DAVIDSON COUNTY, TENNESSEE

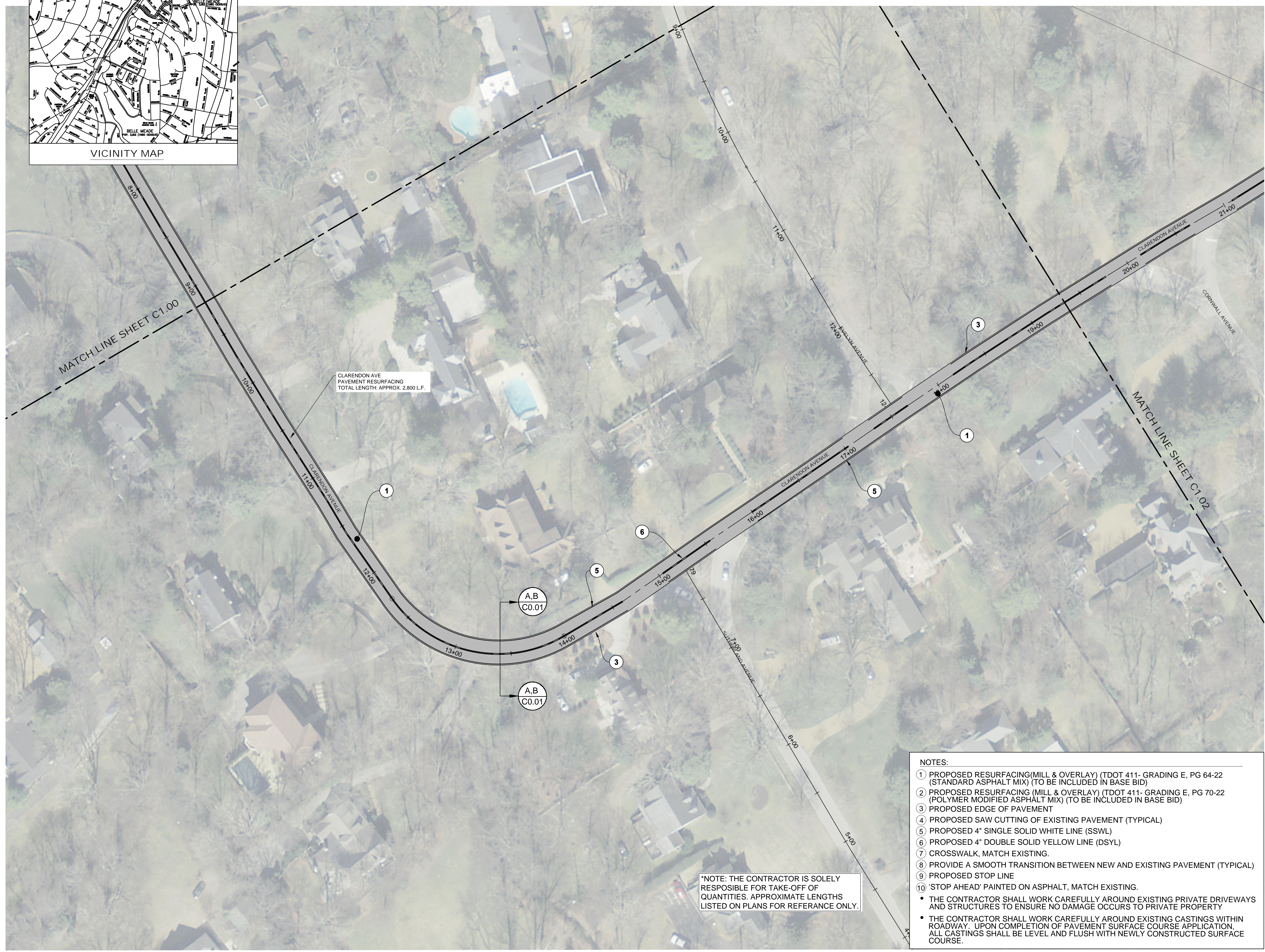

\*NOTE: THE CONTRACTOR IS SOLELY RESPONSIBLE FOR TAKE-OFF OF QUANTITIES. APPROXIMATE LENGTHS LISTED ON PLANS FOR REFERENCE ONLY.

- NOTES:**
- 1 PROPOSED RESURFACING (MILL & OVERLAY) (TDOT 411- GRADING E, PG 64-22 (STANDARD ASPHALT MIX) (TO BE INCLUDED IN BASE BID)
  - 2 PROPOSED RESURFACING (MILL & OVERLAY) (TDOT 411- GRADING E, PG 70-22 (POLYMER MODIFIED ASPHALT MIX) (TO BE INCLUDED IN BASE BID)
  - 3 PROPOSED EDGE OF PAVEMENT
  - 4 PROPOSED SAW CUTTING OF EXISTING PAVEMENT (TYPICAL)
  - 5 PROPOSED 4" SINGLE SOLID WHITE LINE (SSWL)
  - 6 PROPOSED 4" DOUBLE SOLID YELLOW LINE (DSYL)
  - 7 CROSSWALK, MATCH EXISTING.
  - 8 PROVIDE A SMOOTH TRANSITION BETWEEN NEW AND EXISTING PAVEMENT (TYPICAL)
  - 9 PROPOSED STOP LINE
  - 10 'STOP AHEAD' PAINTED ON ASPHALT, MATCH EXISTING.
- THE CONTRACTOR SHALL WORK CAREFULLY AROUND EXISTING PRIVATE DRIVEWAYS AND STRUCTURES TO ENSURE NO DAMAGE OCCURS TO PRIVATE PROPERTY
  - THE CONTRACTOR SHALL WORK CAREFULLY AROUND EXISTING CASTINGS WITHIN ROADWAY. UPON COMPLETION OF PAVEMENT SURFACE COURSE APPLICATION ALL CASTINGS SHALL BE LEVEL AND FLUSH WITH NEWLY CONSTRUCTED SURFACE COURSE.

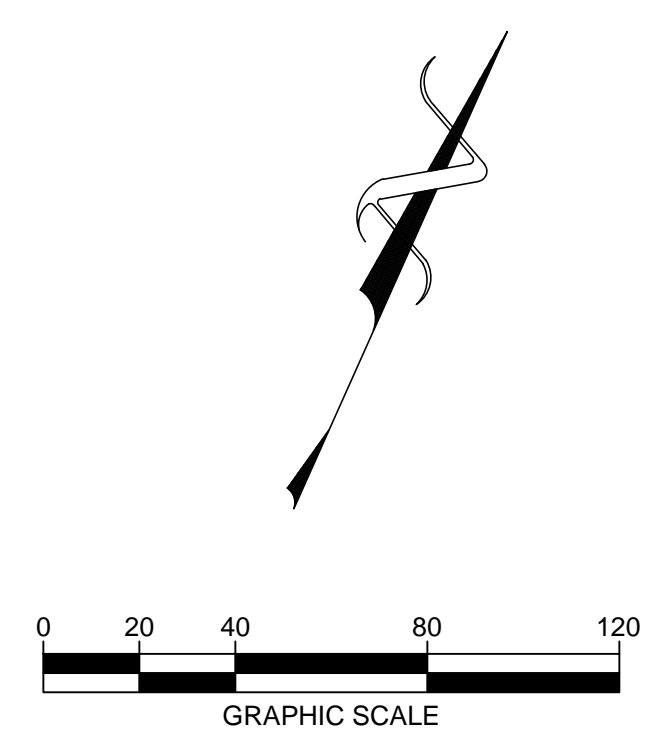

DATE	DESCRIPTION
7/26/19	ISSUE FOR CONSTRUCTION

**C1.01**  
BCA FILE NO. 2327-43



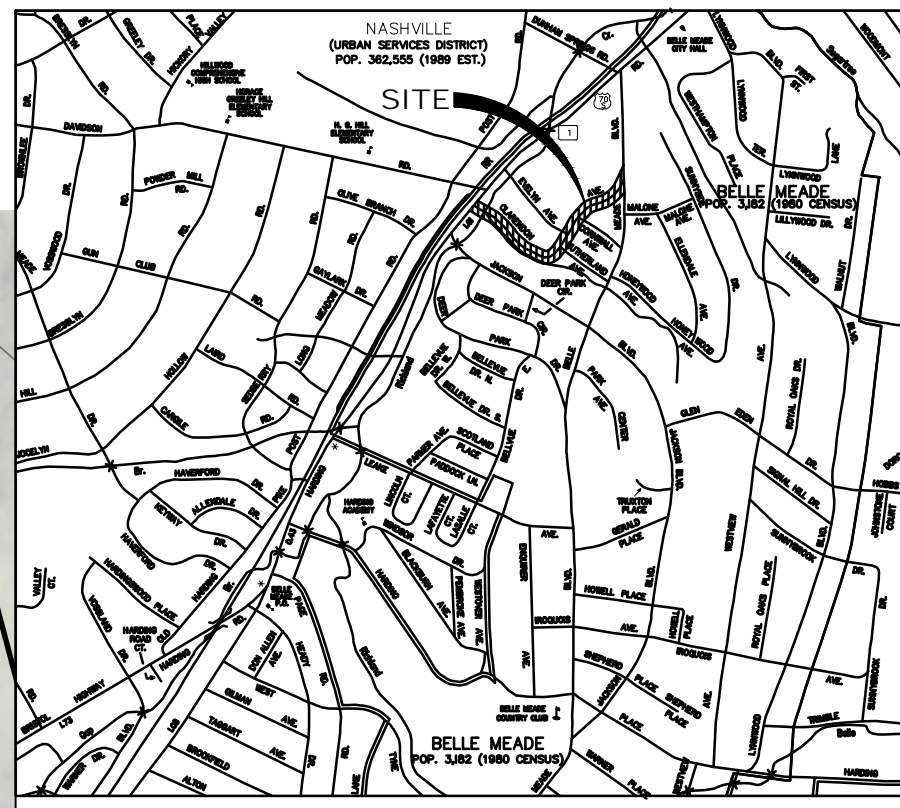

VICINITY MAP

**811** Know what's below  
Call before you dig.  
811  
www.call811.com

**OWNER**  
CITY OF BELLE MEADE  
4705 HARDING ROAD  
NASHVILLE, TN, 37205

**CIVIL ENGINEER**  
BARGE CAUTHEN & ASSOCIATES, INC.  
6606 CHARLOTTE PIKE, SUITE 210  
NASHVILLE, TN, 37209



KEY MAP

**Civil Engineers**  
6606 CHARLOTTE PIKE, SUITE 210  
NASHVILLE, TENNESSEE 37209  
815.356.9911 PHONE  
815.352.6737 F A X

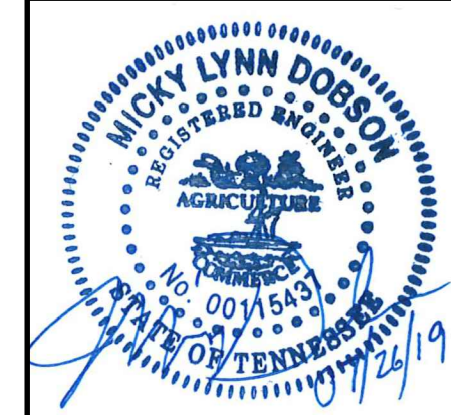
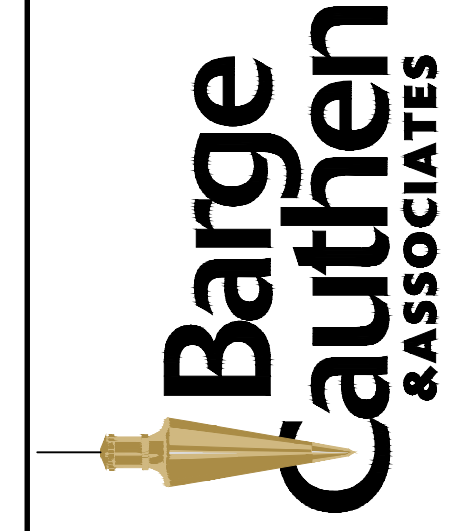

CLARENDON AVENUE RESURFACING PLAN  
2019 STREET RESURFACING IMPROVEMENTS  
CITY OF BELLE MEADE  
NASHVILLE, DAVIDSON COUNTY, TENNESSEE

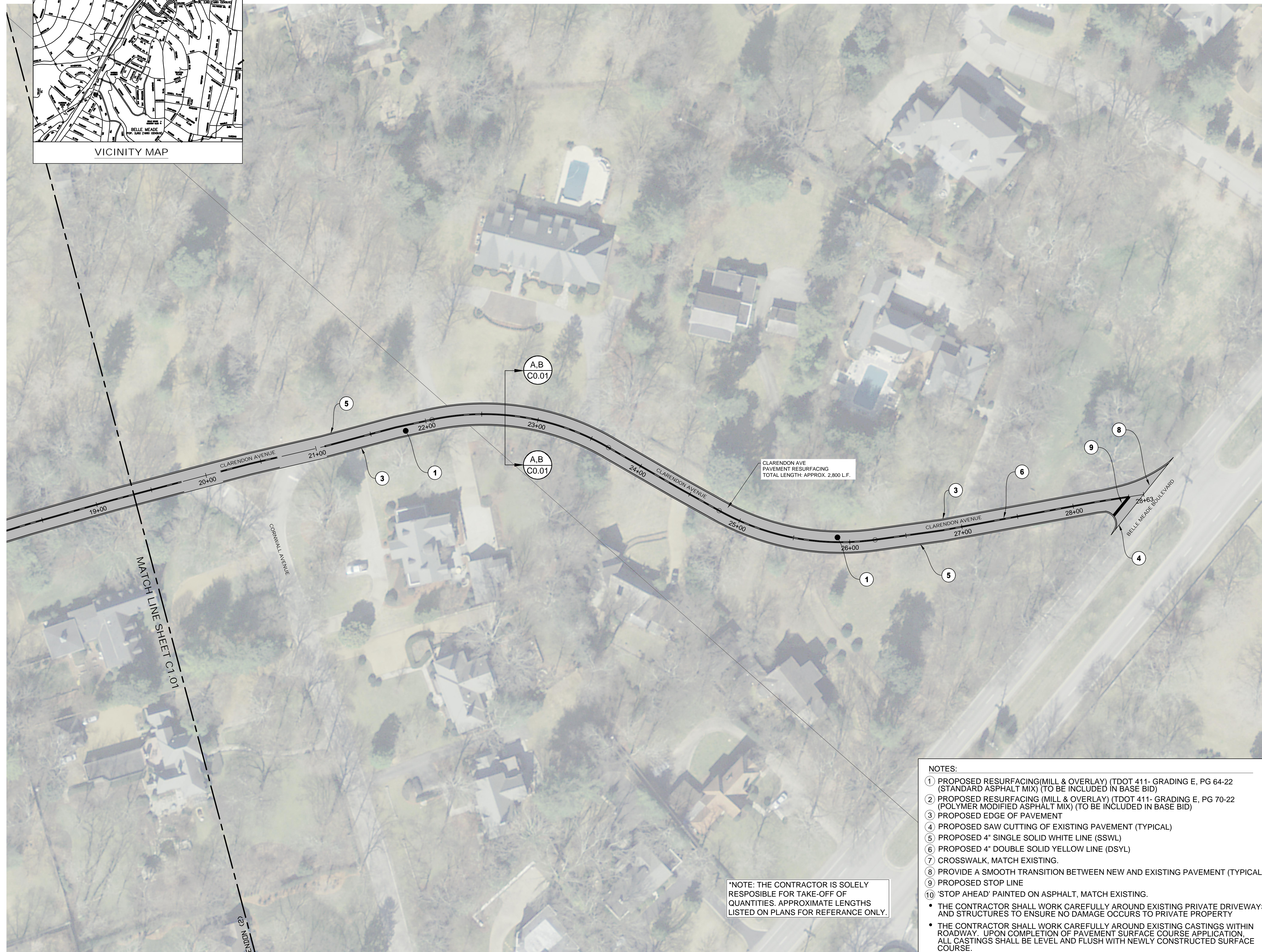

MATCH LINE SHEET C1.01

ENDON (2)

\*NOTE: THE CONTRACTOR IS SOLELY RESPONSIBLE FOR TAKE-OFF OF QUANTITIES. APPROXIMATE LENGTHS LISTED ON PLANS FOR REFERENCE ONLY.

- NOTES:**
- ① PROPOSED RESURFACING (MILL & OVERLAY) (TDOT 411- GRADING E, PG 64-22 (STANDARD ASPHALT MIX) (TO BE INCLUDED IN BASE BID)
  - ② PROPOSED RESURFACING (MILL & OVERLAY) (TDOT 411- GRADING E, PG 70-22 (POLYMER MODIFIED ASPHALT MIX) (TO BE INCLUDED IN BASE BID)
  - ③ PROPOSED EDGE OF PAVEMENT
  - ④ PROPOSED SAW CUTTING OF EXISTING PAVEMENT (TYPICAL)
  - ⑤ PROPOSED 4" SINGLE SOLID WHITE LINE (SSWL)
  - ⑥ PROPOSED 4" DOUBLE SOLID YELLOW LINE (DSYL)
  - ⑦ CROSSWALK, MATCH EXISTING.
  - ⑧ PROVIDE A SMOOTH TRANSITION BETWEEN NEW AND EXISTING PAVEMENT (TYPICAL)
  - ⑨ PROPOSED STOP LINE
  - ⑩ 'STOP AHEAD' PAINTED ON ASPHALT, MATCH EXISTING.
- THE CONTRACTOR SHALL WORK CAREFULLY AROUND EXISTING PRIVATE DRIVEWAYS AND STRUCTURES TO ENSURE NO DAMAGE OCCURS TO PRIVATE PROPERTY
  - THE CONTRACTOR SHALL WORK CAREFULLY AROUND EXISTING CASTINGS WITHIN ROADWAY. UPON COMPLETION OF PAVEMENT SURFACE COURSE APPLICATION, ALL CASTINGS SHALL BE LEVEL AND FLUSH WITH NEWLY CONSTRUCTED SURFACE COURSE.

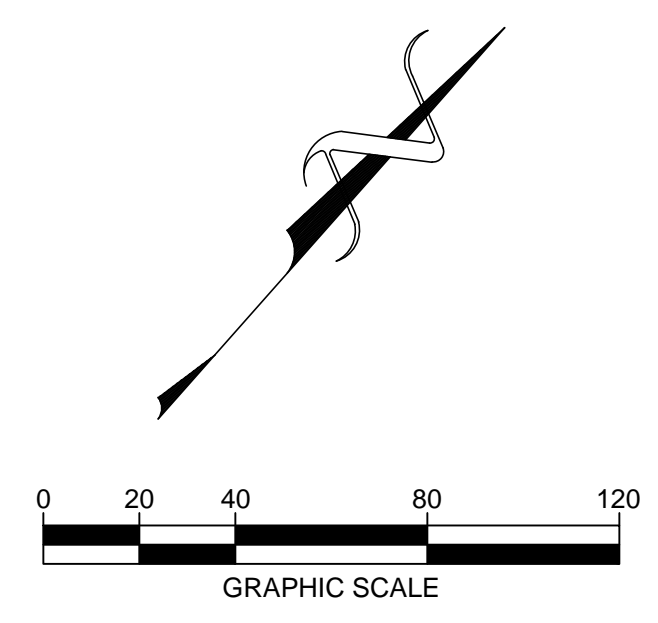

DATE	DESCRIPTION
7/26/19	ISSUE FOR CONSTRUCTION

**C1.02**  
BCA FILE NO. 2327-43



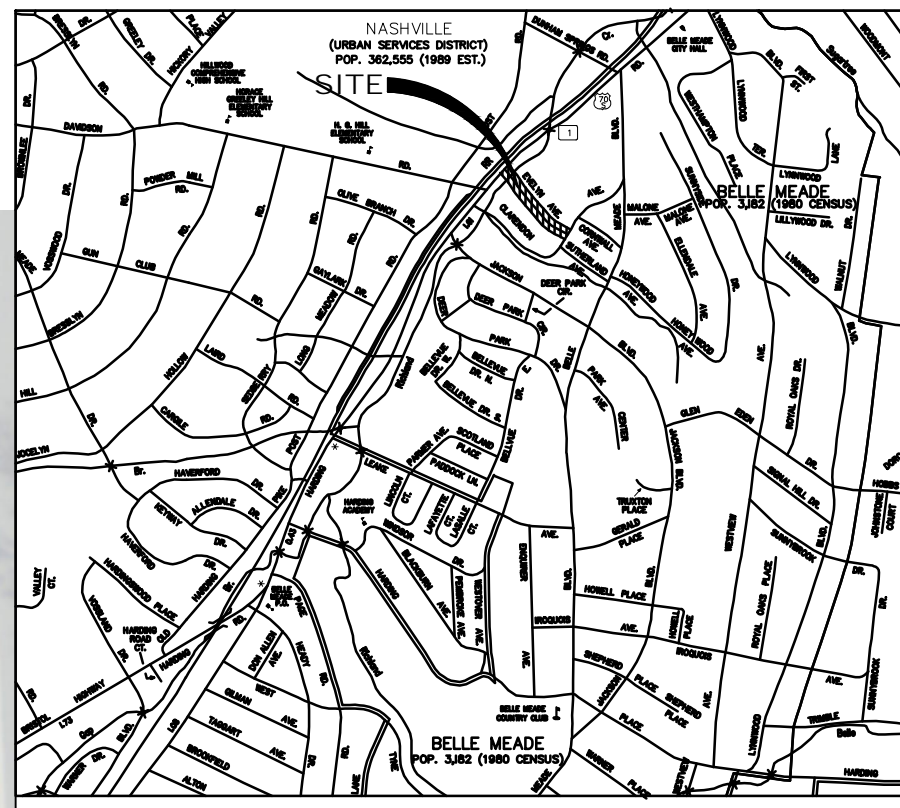

VICINITY MAP

**811** Know what's below  
Call before you dig.  
811  
www.call811.com

**OWNER**  
CITY OF BELLE MEADE  
4705 HARDING ROAD  
NASHVILLE, TN, 37205

**CIVIL ENGINEER**  
BARGE CAUTHEN & ASSOCIATES, INC.  
6606 CHARLOTTE PIKE, SUITE 210  
NASHVILLE, TN, 37209

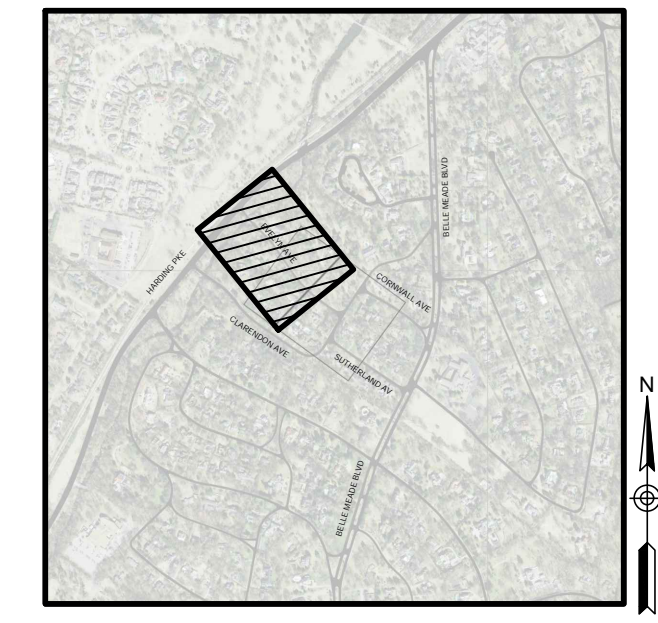

KEY MAP

**Civil Engineers**  
6606 CHARLOTTE PIKE, SUITE 210  
NASHVILLE, TENNESSEE 37209  
815.356.9911 PHONE  
815.352.6737 F A X

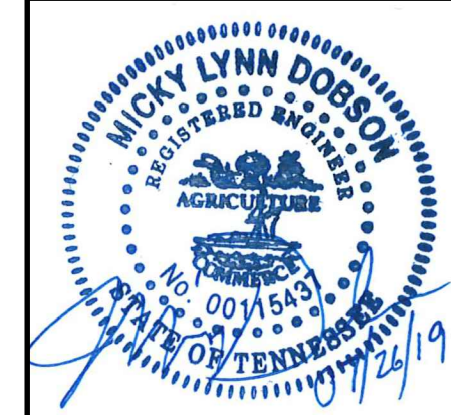
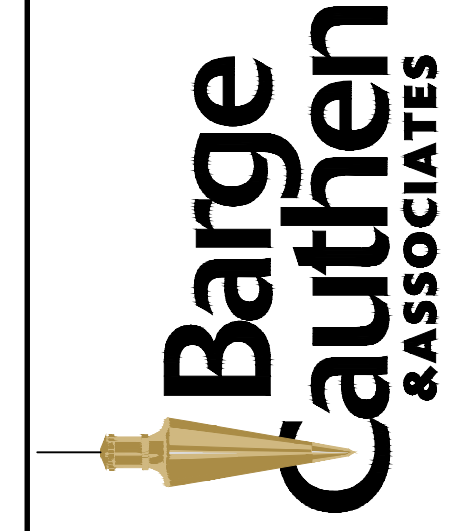

**EVELYN AVENUE RESURFACING PLAN**  
**2019 STREET RESURFACING IMPROVEMENTS**  
**CITY OF BELLE MEADE**  
**NASHVILLE, DAVIDSON COUNTY, TENNESSEE**

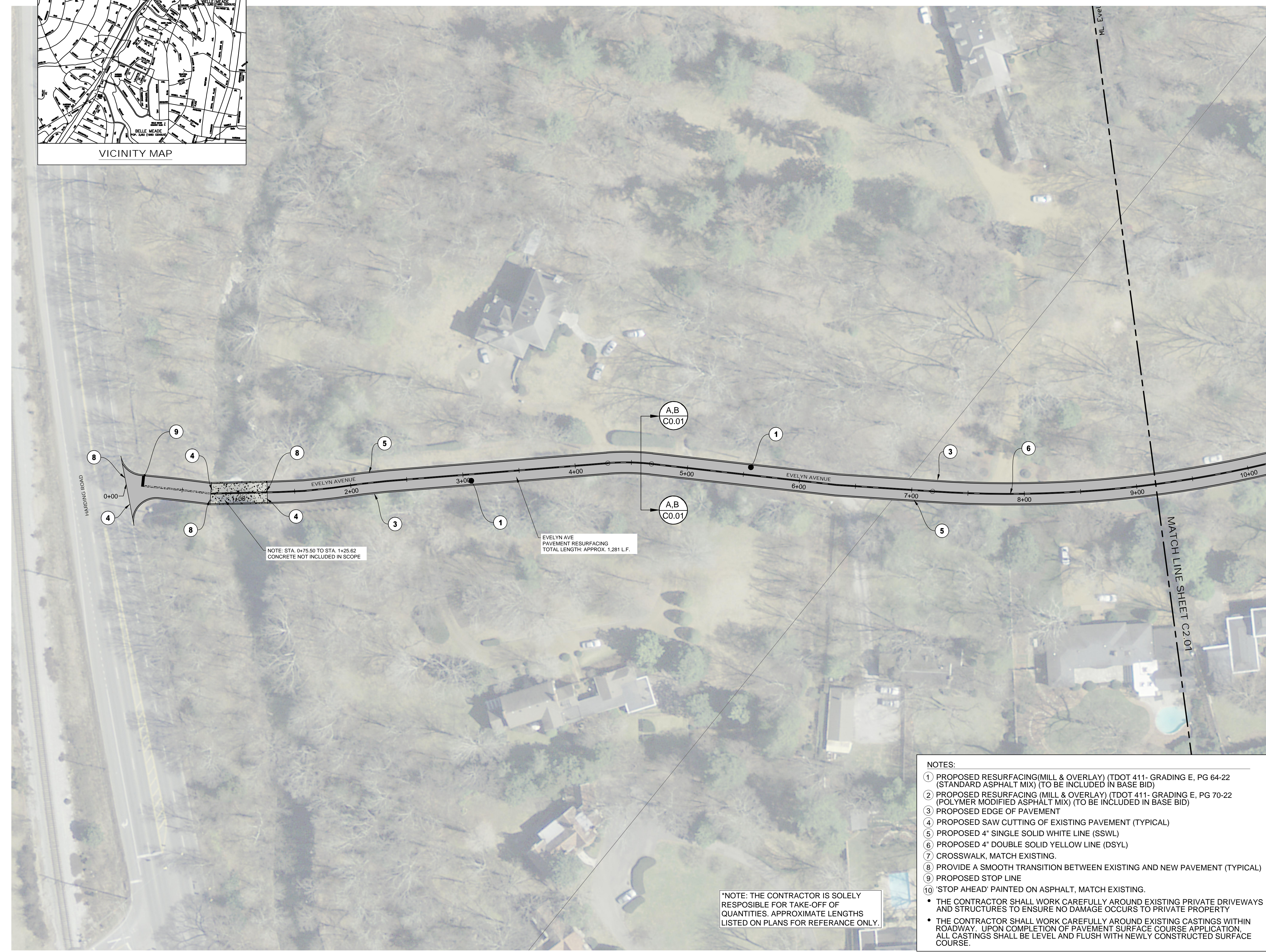

NOTE: STA. 0+75.50 TO STA. 1+25.62  
CONCRETE NOT INCLUDED IN SCOPE

EVELYN AVE  
PAVEMENT RESURFACING  
TOTAL LENGTH: APPROX. 1,281 L.F.

\*NOTE: THE CONTRACTOR IS SOLELY  
RESPONSIBLE FOR TAKE-OFF OF  
QUANTITIES. APPROXIMATE LENGTHS  
LISTED ON PLANS FOR REFERENCE ONLY.

- NOTES:**
- ① PROPOSED RESURFACING(MILL & OVERLAY) (TDOT 411- GRADING E, PG 64-22 (STANDARD ASPHALT MIX) (TO BE INCLUDED IN BASE BID)
  - ② PROPOSED RESURFACING (MILL & OVERLAY) (TDOT 411- GRADING E, PG 70-22 (POLYMER MODIFIED ASPHALT MIX) (TO BE INCLUDED IN BASE BID)
  - ③ PROPOSED EDGE OF PAVEMENT
  - ④ PROPOSED SAW CUTTING OF EXISTING PAVEMENT (TYPICAL)
  - ⑤ PROPOSED 4" SINGLE SOLID WHITE LINE (SSWL)
  - ⑥ PROPOSED 4" DOUBLE SOLID YELLOW LINE (DSYL)
  - ⑦ CROSSWALK, MATCH EXISTING.
  - ⑧ PROVIDE A SMOOTH TRANSITION BETWEEN EXISTING AND NEW PAVEMENT (TYPICAL)
  - ⑨ PROPOSED STOP LINE
  - ⑩ 'STOP AHEAD' PAINTED ON ASPHALT, MATCH EXISTING.
- THE CONTRACTOR SHALL WORK CAREFULLY AROUND EXISTING PRIVATE DRIVEWAYS AND STRUCTURES TO ENSURE NO DAMAGE OCCURS TO PRIVATE PROPERTY
  - THE CONTRACTOR SHALL WORK CAREFULLY AROUND EXISTING CASTINGS WITHIN ROADWAY. UPON COMPLETION OF PAVEMENT SURFACE COURSE APPLICATION, ALL CASTINGS SHALL BE LEVEL AND FLUSH WITH NEWLY CONSTRUCTED SURFACE COURSE.

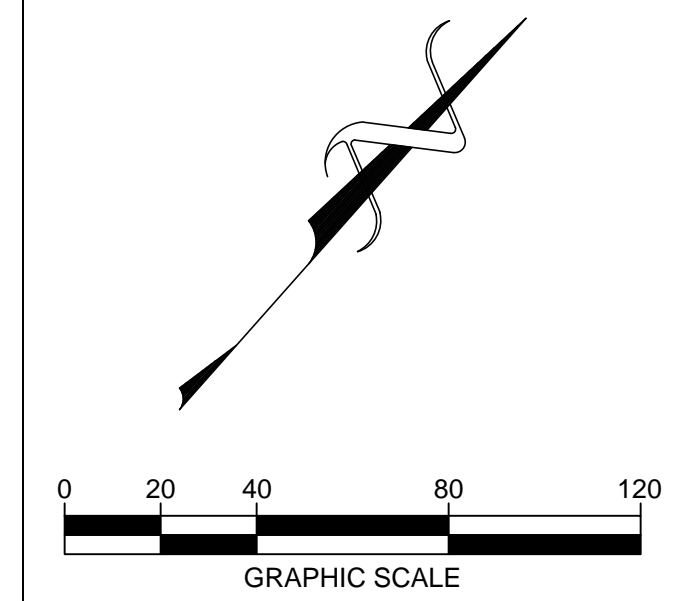

DATE	DESCRIPTION
7/26/19	ISSUE FOR CONSTRUCTION

**C2.00**  
BCA FILE NO. 2327-43



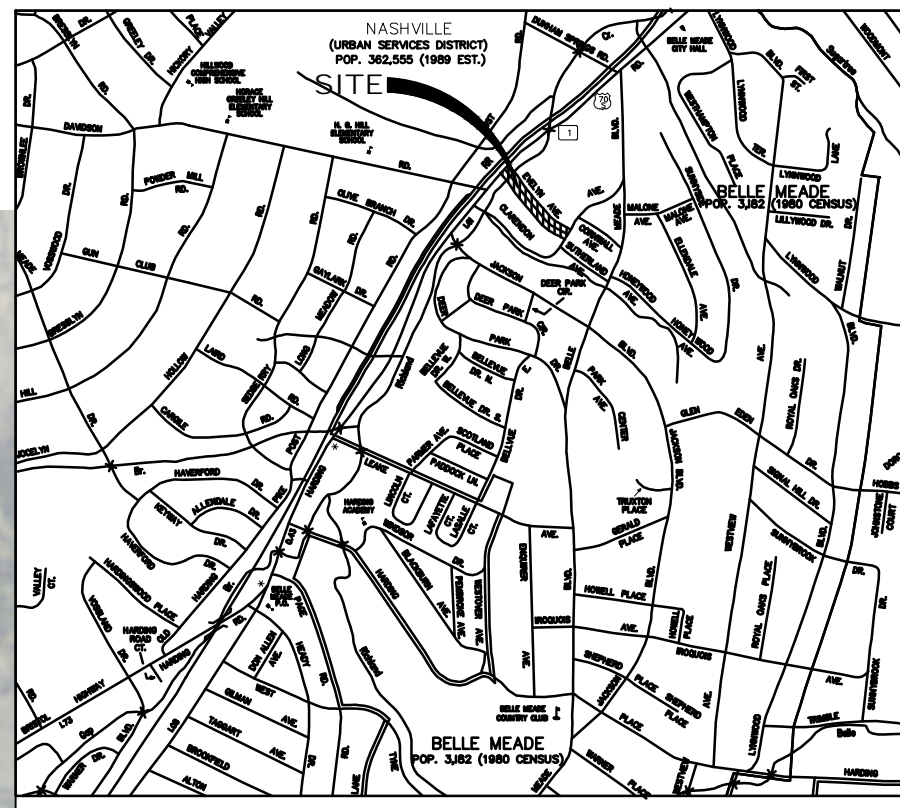

VICINITY MAP

**811** Know what's below  
Call before you dig.  
811  
www.call811.com

**OWNER**  
CITY OF BELLE MEADE  
4705 HARDING ROAD  
NASHVILLE, TN, 37205

**CIVIL ENGINEER**  
BARGE CAUTHEN & ASSOCIATES, INC.  
6606 CHARLOTTE PIKE, SUITE 210  
NASHVILLE, TN, 37209

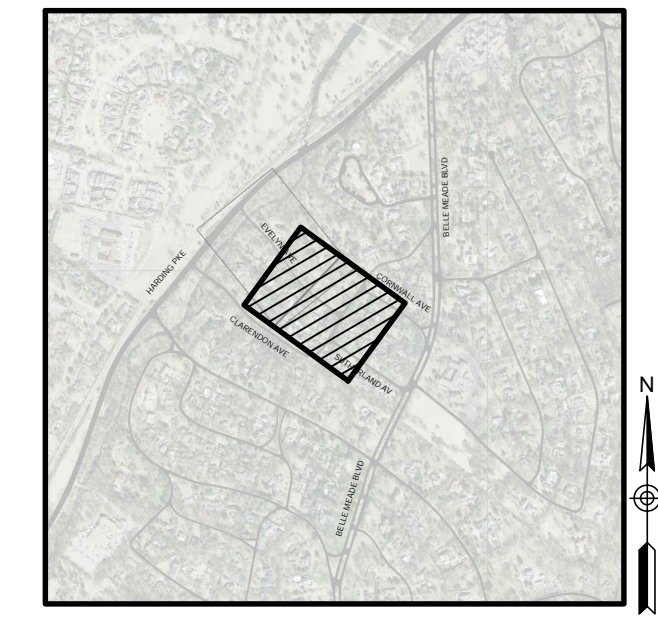

KEY MAP

**Civil Engineers**  
6606 CHARLOTTE PIKE, SUITE 210  
NASHVILLE, TENNESSEE 37209  
815.356.9911 PHONE  
815.352.6737 F A X

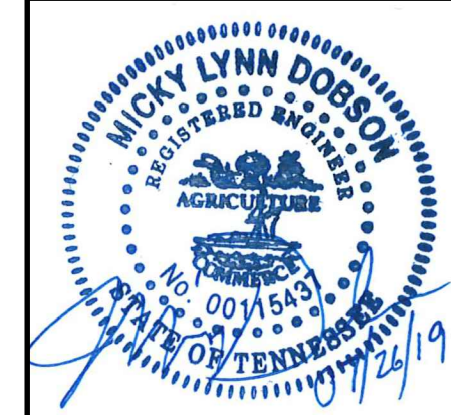
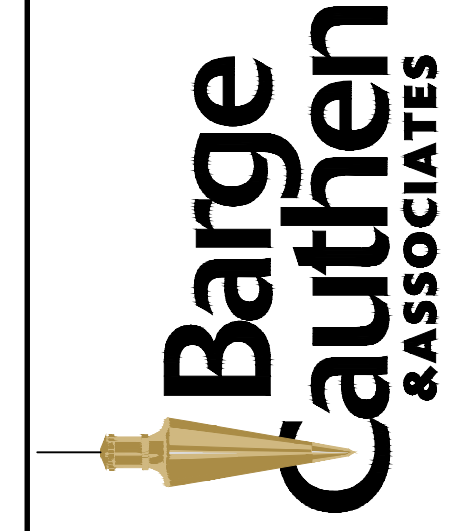

EVELYN AVENUE RESURFACING PLAN  
2019 STREET RESURFACING IMPROVEMENTS  
CITY OF BELLE MEADE  
NASHVILLE, DAVIDSON COUNTY, TENNESSEE

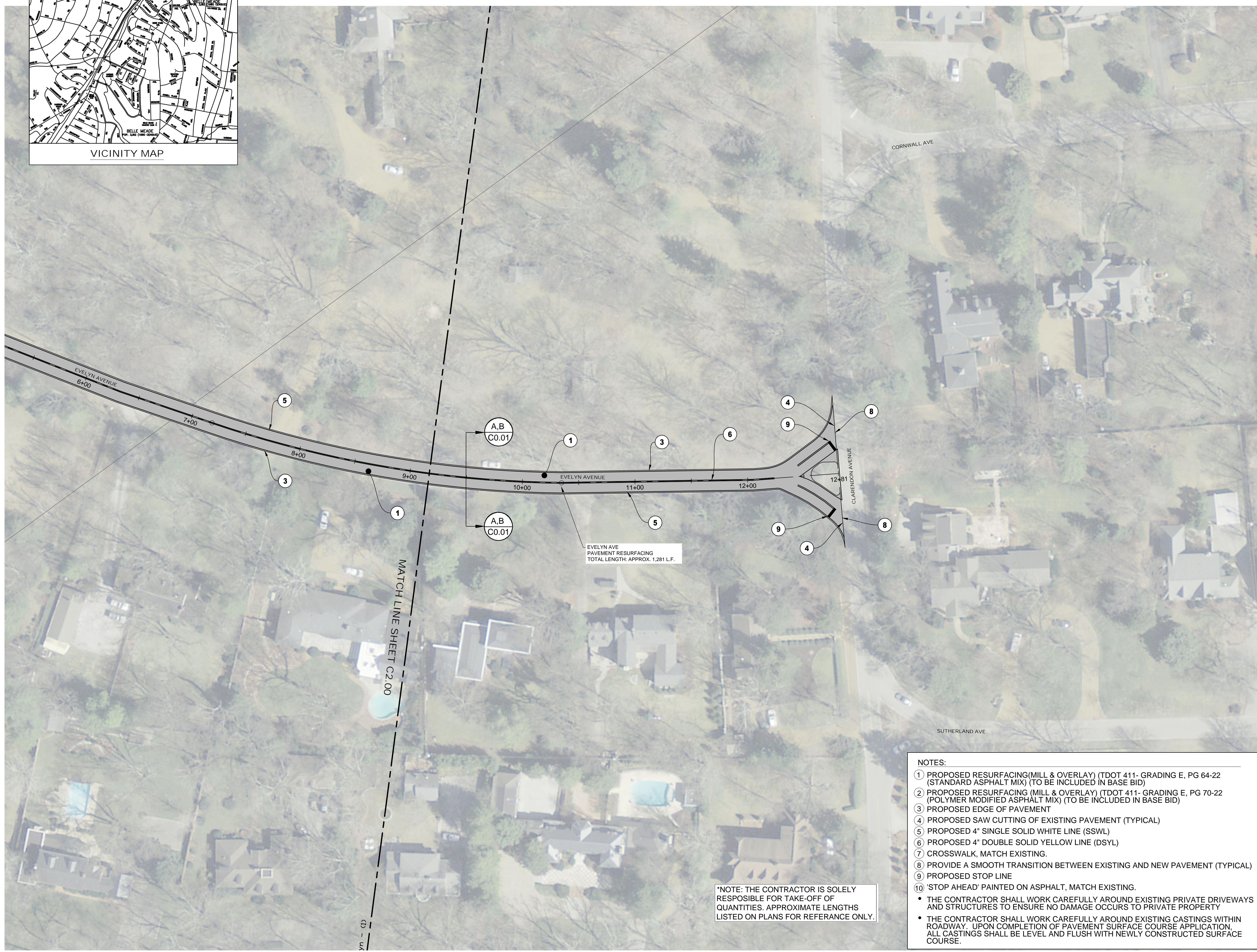

MATCH LINE SHEET C2.00

EVELYN AVE  
PAVEMENT RESURFACING  
TOTAL LENGTH APPROX. 1,281 L.F.

\*NOTE: THE CONTRACTOR IS SOLELY RESPONSIBLE FOR TAKE-OFF OF QUANTITIES. APPROXIMATE LENGTHS LISTED ON PLANS FOR REFERENCE ONLY.

- NOTES:**
- ① PROPOSED RESURFACING (MILL & OVERLAY) (TDOT 411- GRADING E, PG 64-22 (STANDARD ASPHALT MIX) (TO BE INCLUDED IN BASE BID)
  - ② PROPOSED RESURFACING (MILL & OVERLAY) (TDOT 411- GRADING E, PG 70-22 (POLYMER MODIFIED ASPHALT MIX) (TO BE INCLUDED IN BASE BID)
  - ③ PROPOSED EDGE OF PAVEMENT
  - ④ PROPOSED SAW CUTTING OF EXISTING PAVEMENT (TYPICAL)
  - ⑤ PROPOSED 4" SINGLE SOLID WHITE LINE (SSWL)
  - ⑥ PROPOSED 4" DOUBLE SOLID YELLOW LINE (DSYL)
  - ⑦ CROSSWALK, MATCH EXISTING.
  - ⑧ PROVIDE A SMOOTH TRANSITION BETWEEN EXISTING AND NEW PAVEMENT (TYPICAL)
  - ⑨ PROPOSED STOP LINE
  - ⑩ 'STOP AHEAD' PAINTED ON ASPHALT, MATCH EXISTING.
- THE CONTRACTOR SHALL WORK CAREFULLY AROUND EXISTING PRIVATE DRIVEWAYS AND STRUCTURES TO ENSURE NO DAMAGE OCCURS TO PRIVATE PROPERTY
  - THE CONTRACTOR SHALL WORK CAREFULLY AROUND EXISTING CASTINGS WITHIN ROADWAY. UPON COMPLETION OF PAVEMENT SURFACE COURSE APPLICATION, ALL CASTINGS SHALL BE LEVEL AND FLUSH WITH NEWLY CONSTRUCTED SURFACE COURSE.

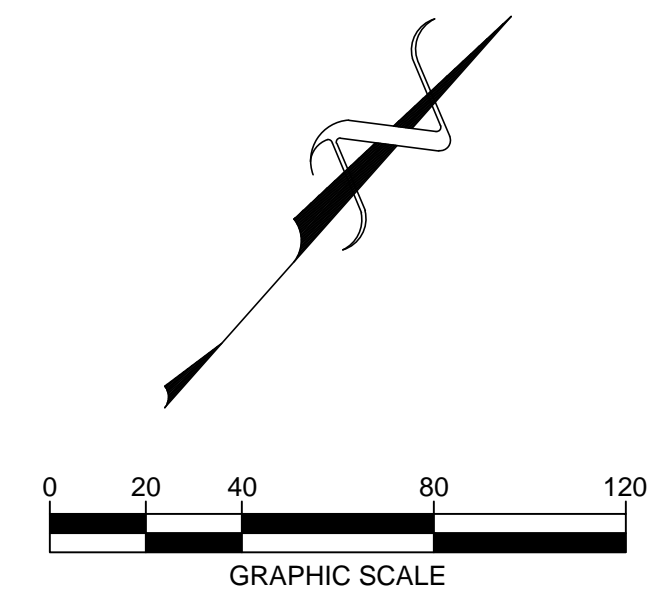

DATE	DESCRIPTION
7/26/19	ISSUE FOR CONSTRUCTION

**C2.01**  
BCA FILE NO. 2327-43



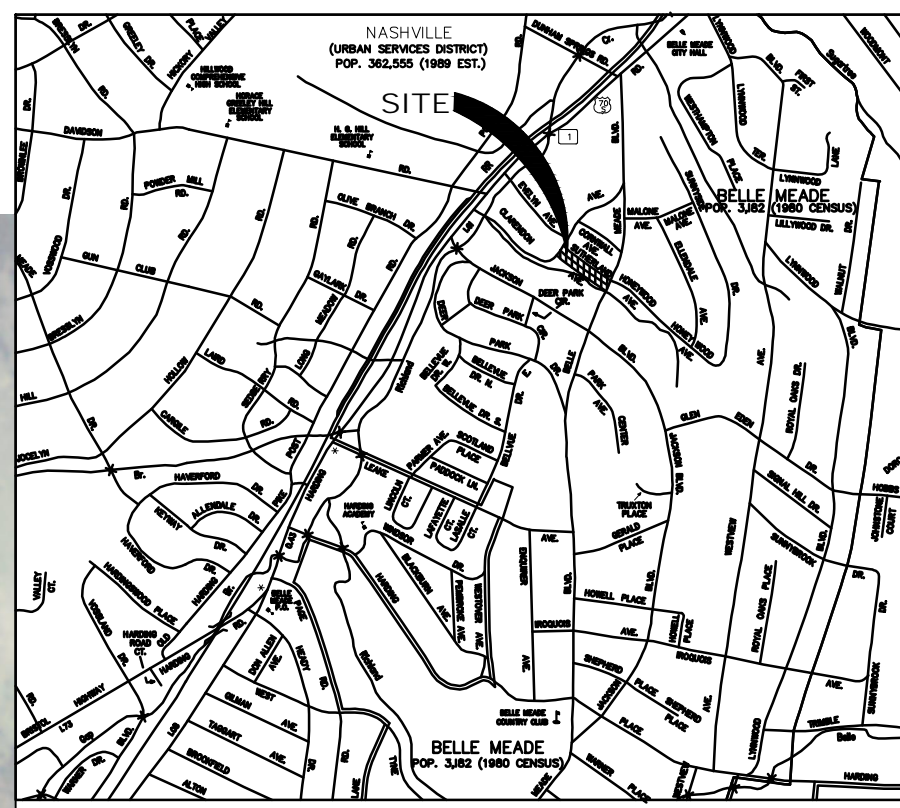

VICINITY MAP

**811** Know what's below  
Call before you dig.  
811  
www.call811.com

**OWNER**  
CITY OF BELLE MEADE  
4705 HARDING ROAD  
NASHVILLE, TN, 37205

**CIVIL ENGINEER**  
BARGE CAUTHEN & ASSOCIATES, INC.  
6606 CHARLOTTE PIKE, SUITE 210  
NASHVILLE, TN, 37209

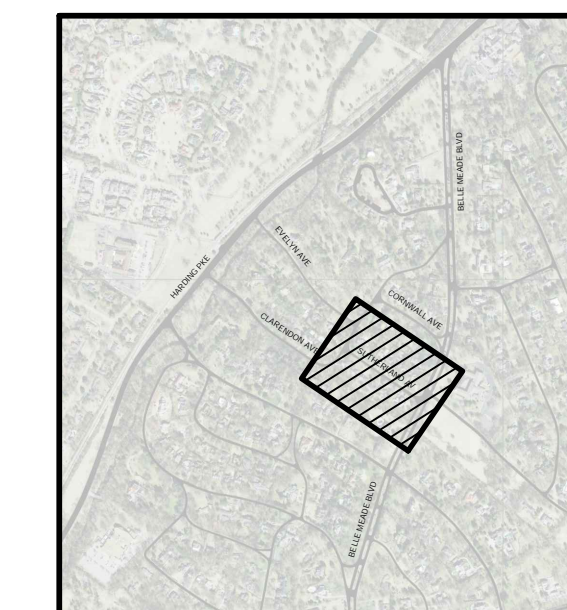

KEY MAP

**Civil Engineers**  
6606 CHARLOTTE PIKE, SUITE 210  
NASHVILLE, TENNESSEE 37209  
815.356.9911 PHONE  
815.352.6737 F A X

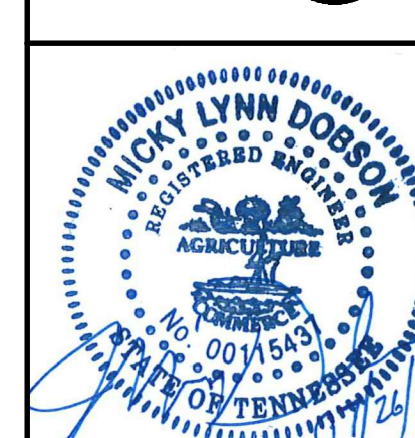

SUTHERLAND AVENUE RESURFACING PLAN  
2019 STREET RESURFACING IMPROVEMENTS  
CITY OF BELLE MEADE  
NASHVILLE, DAVIDSON COUNTY, TENNESSEE

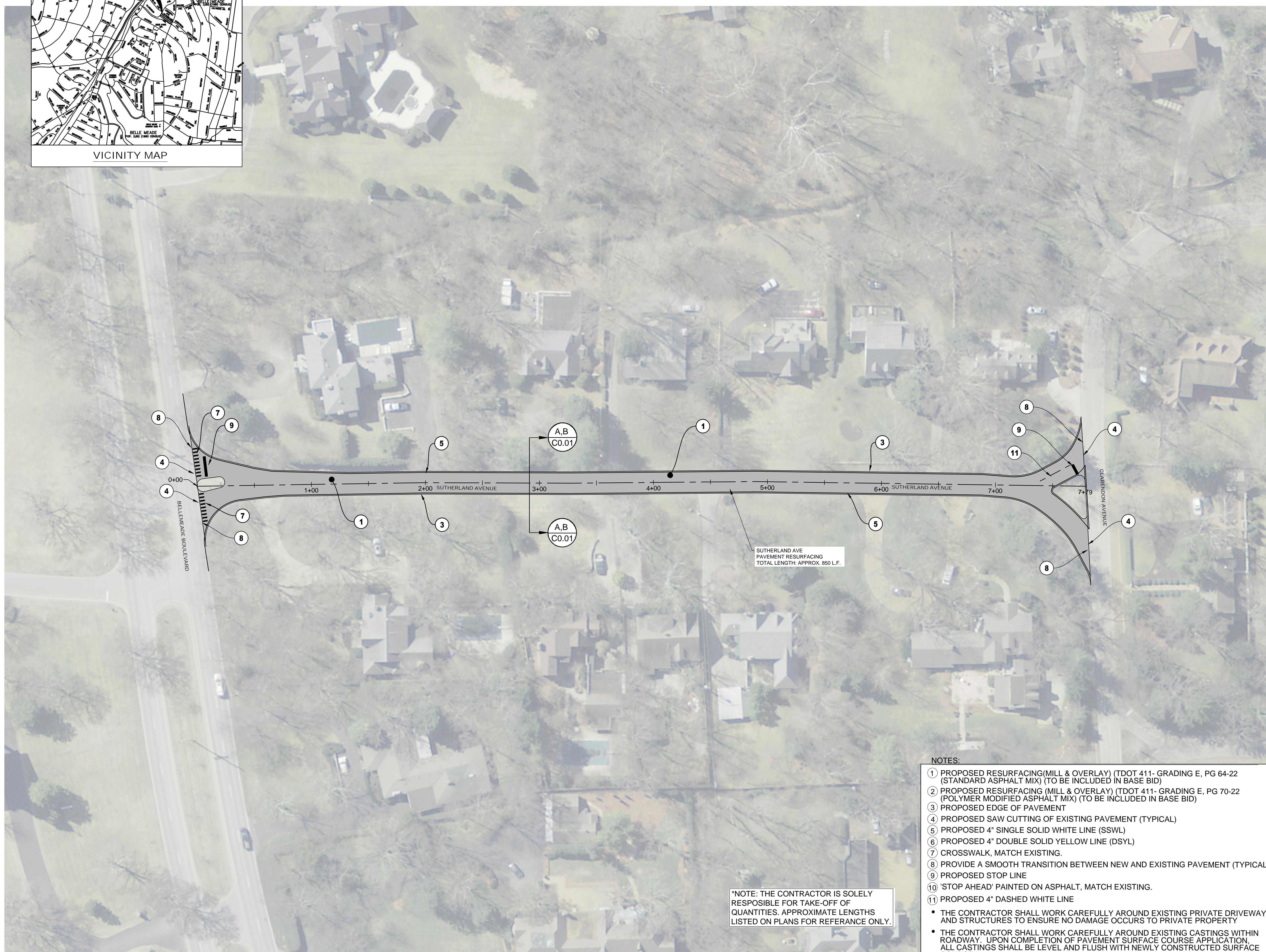

\*NOTE: THE CONTRACTOR IS SOLELY RESPONSIBLE FOR TAKE-OFF OF QUANTITIES. APPROXIMATE LENGTHS LISTED ON PLANS FOR REFERENCE ONLY.

SUTHERLAND AVE  
PAVEMENT RESURFACING  
TOTAL LENGTH: APPROX. 850 L.F.

- NOTES:**
- ① PROPOSED RESURFACING (MILL & OVERLAY) (TDOT 411- GRADING E, PG 64-22 (STANDARD ASPHALT MIX) (TO BE INCLUDED IN BASE BID)
  - ② PROPOSED RESURFACING (MILL & OVERLAY) (TDOT 411- GRADING E, PG 70-22 (POLYMER MODIFIED ASPHALT MIX) (TO BE INCLUDED IN BASE BID)
  - ③ PROPOSED EDGE OF PAVEMENT
  - ④ PROPOSED SAW CUTTING OF EXISTING PAVEMENT (TYPICAL)
  - ⑤ PROPOSED 4" SINGLE SOLID WHITE LINE (SSWL)
  - ⑥ PROPOSED 4" DOUBLE SOLID YELLOW LINE (DSYL)
  - ⑦ CROSSWALK, MATCH EXISTING.
  - ⑧ PROVIDE A SMOOTH TRANSITION BETWEEN NEW AND EXISTING PAVEMENT (TYPICAL)
  - ⑨ PROPOSED STOP LINE
  - ⑩ 'STOP AHEAD' PAINTED ON ASPHALT, MATCH EXISTING.
  - ⑪ PROPOSED 4" DASHED WHITE LINE
- THE CONTRACTOR SHALL WORK CAREFULLY AROUND EXISTING PRIVATE DRIVEWAYS AND STRUCTURES TO ENSURE NO DAMAGE OCCURS TO PRIVATE PROPERTY
  - THE CONTRACTOR SHALL WORK CAREFULLY AROUND EXISTING CASTINGS WITHIN ROADWAY. UPON COMPLETION OF PAVEMENT SURFACE COURSE APPLICATION, ALL CASTINGS SHALL BE LEVEL AND FLUSH WITH NEWLY CONSTRUCTED SURFACE COURSE.

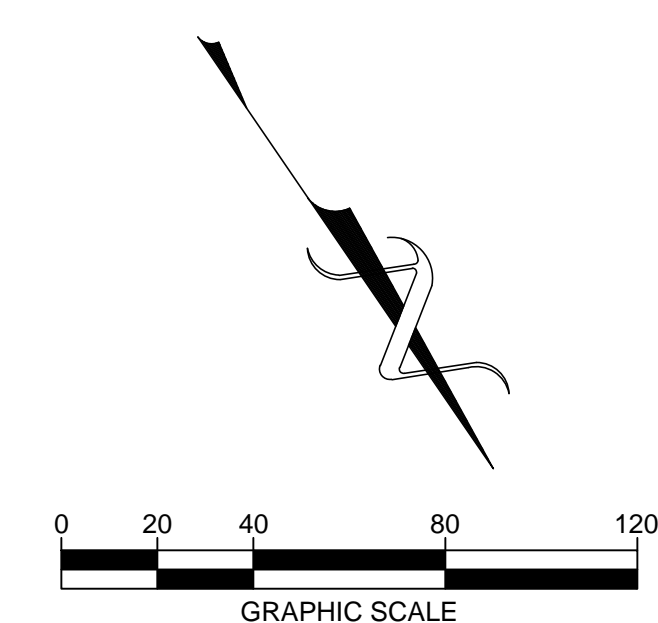

DATE	DESCRIPTION
7/26/19	ISSUE FOR CONSTRUCTION

**C3.00**  
BCA FILE NO. 2327-43



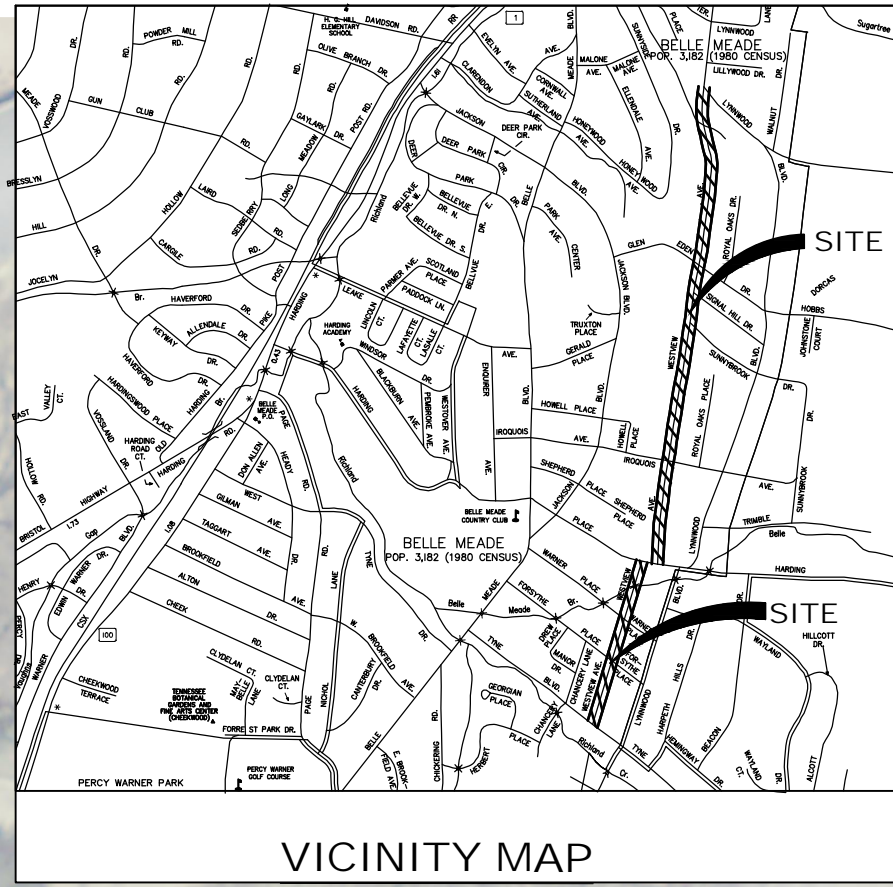

VICINITY MAP

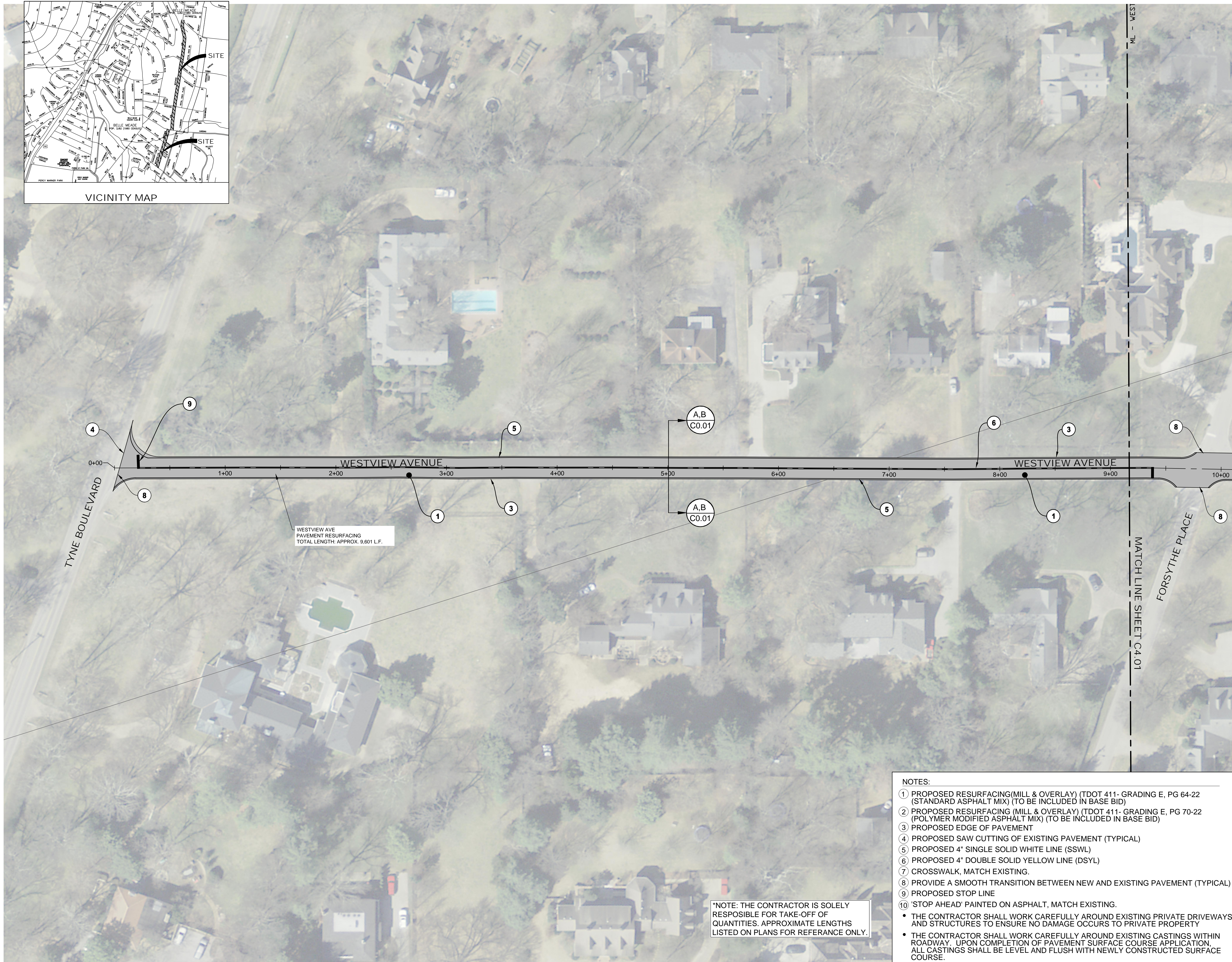

\*NOTE: THE CONTRACTOR IS SOLELY RESPONSIBLE FOR TAKE-OFF OF QUANTITIES. APPROXIMATE LENGTHS LISTED ON PLANS FOR REFERENCE ONLY.

- NOTES:**
- ① PROPOSED RESURFACING(MILL & OVERLAY) (TDOT 411- GRADING E, PG 64-22 (STANDARD ASPHALT MIX) (TO BE INCLUDED IN BASE BID)
  - ② PROPOSED RESURFACING (MILL & OVERLAY) (TDOT 411- GRADING E, PG 70-22 (POLYMER MODIFIED ASPHALT MIX) (TO BE INCLUDED IN BASE BID)
  - ③ PROPOSED EDGE OF PAVEMENT
  - ④ PROPOSED SAW CUTTING OF EXISTING PAVEMENT (TYPICAL)
  - ⑤ PROPOSED 4" SINGLE SOLID WHITE LINE (SSWL)
  - ⑥ PROPOSED 4" DOUBLE SOLID YELLOW LINE (DSYL)
  - ⑦ CROSSWALK, MATCH EXISTING.
  - ⑧ PROVIDE A SMOOTH TRANSITION BETWEEN NEW AND EXISTING PAVEMENT (TYPICAL)
  - ⑨ PROPOSED STOP LINE
  - ⑩ 'STOP AHEAD' PAINTED ON ASPHALT, MATCH EXISTING.
- THE CONTRACTOR SHALL WORK CAREFULLY AROUND EXISTING PRIVATE DRIVEWAYS AND STRUCTURES TO ENSURE NO DAMAGE OCCURS TO PRIVATE PROPERTY
  - THE CONTRACTOR SHALL WORK CAREFULLY AROUND EXISTING CASTINGS WITHIN ROADWAY. UPON COMPLETION OF PAVEMENT SURFACE COURSE APPLICATION, ALL CASTINGS SHALL BE LEVEL AND FLUSH WITH NEWLY CONSTRUCTED SURFACE COURSE.

**811** Know what's below  
Call before you dig.  
811  
www.call811.com

**OWNER**  
CITY OF BELLE MEADE  
4705 HARDING ROAD  
NASHVILLE, TN, 37205

**CIVIL ENGINEER**  
BARGE CAUTHEN & ASSOCIATES, INC.  
6606 CHARLOTTE PIKE, SUITE 210  
NASHVILLE, TN, 37209

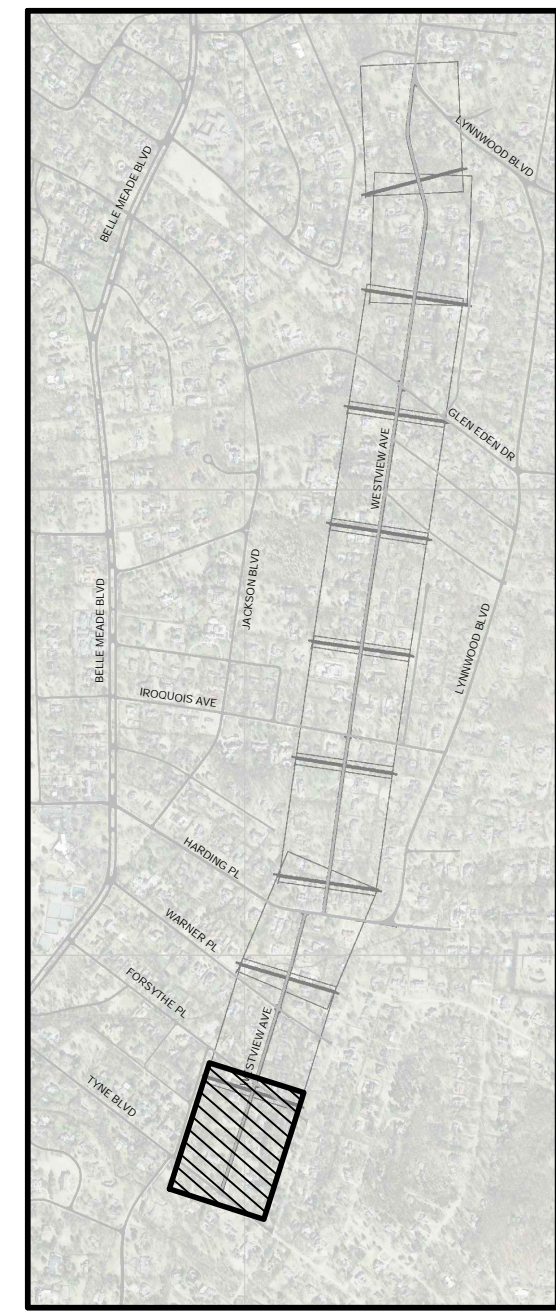

KEY MAP

**Civil Engineers**  
6606 CHARLOTTE PIKE, SUITE 210  
NASHVILLE, TENNESSEE 37209  
815.356.9911 PHONE  
815.352.6737 F A X

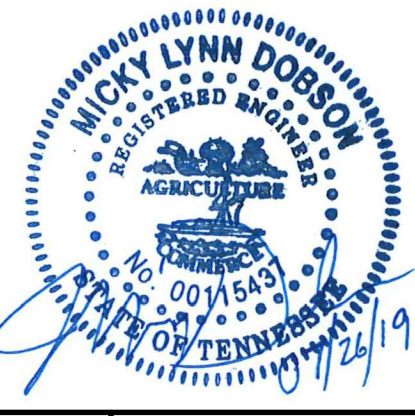

**WESTVIEW AVENUE RESURFACING PLAN**  
**2019 STREET RESURFACING IMPROVEMENTS**  
**CITY OF BELLE MEADE**  
**NASHVILLE, DAVIDSON COUNTY, TENNESSEE**

DATE	DESCRIPTION
7/26/19	ISSUE FOR CONSTRUCTION

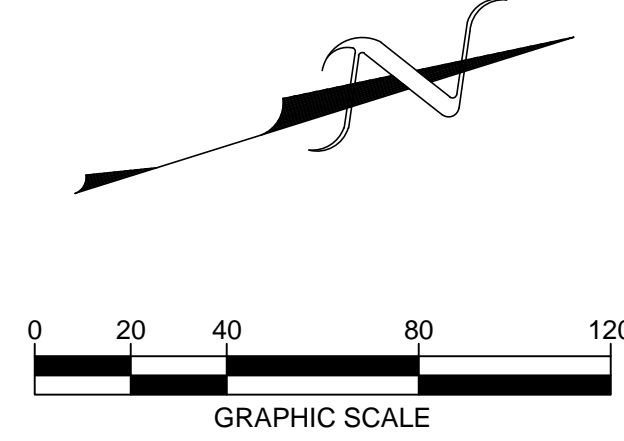

**C4.00**



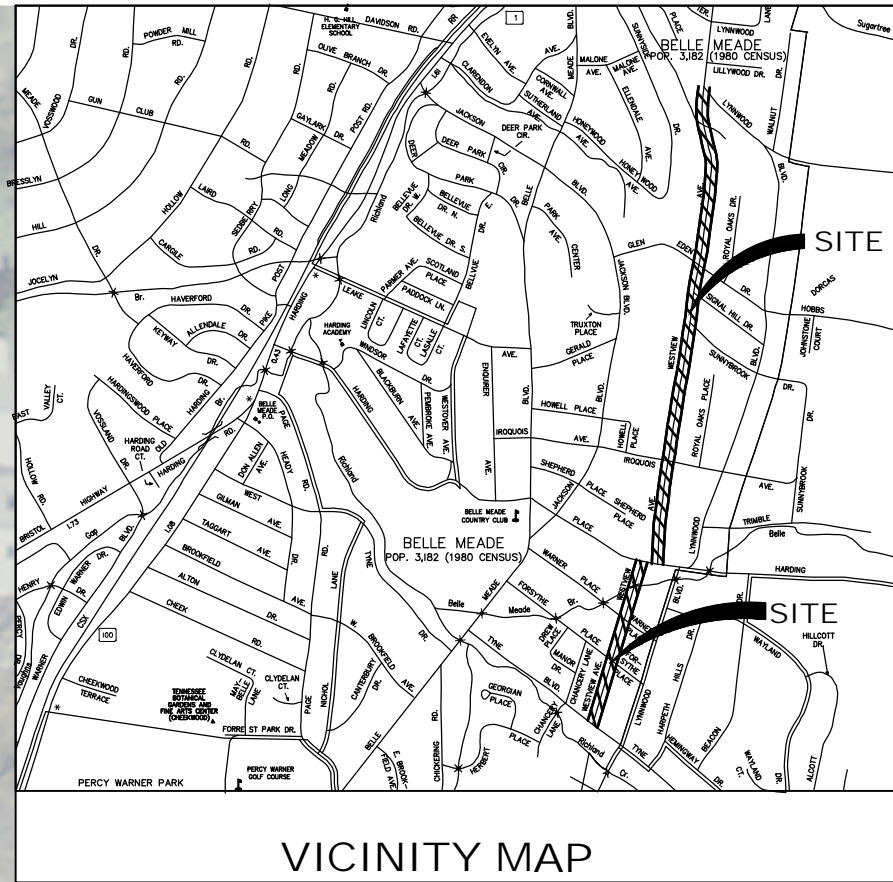

VICINITY MAP

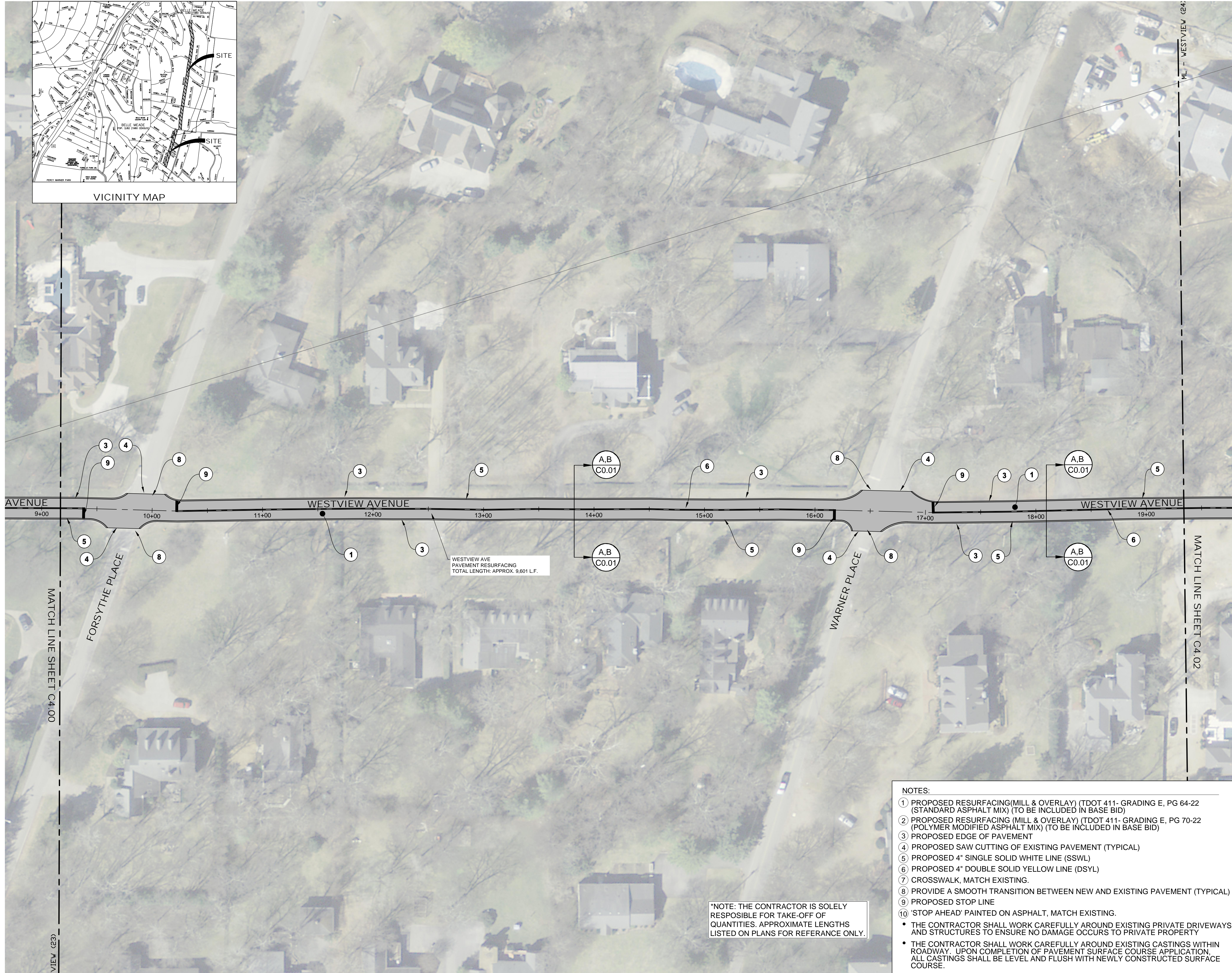

**811** Know what's below  
Call before you dig.  
811  
www.call811.com

OWNER  
CITY OF BELLE MEADE  
4705 HARDING ROAD  
NASHVILLE, TN, 37205

CIVIL ENGINEER  
BARGE CAUTHEN & ASSOCIATES, INC.  
6606 CHARLOTTE PIKE, SUITE 210  
NASHVILLE, TN, 37209

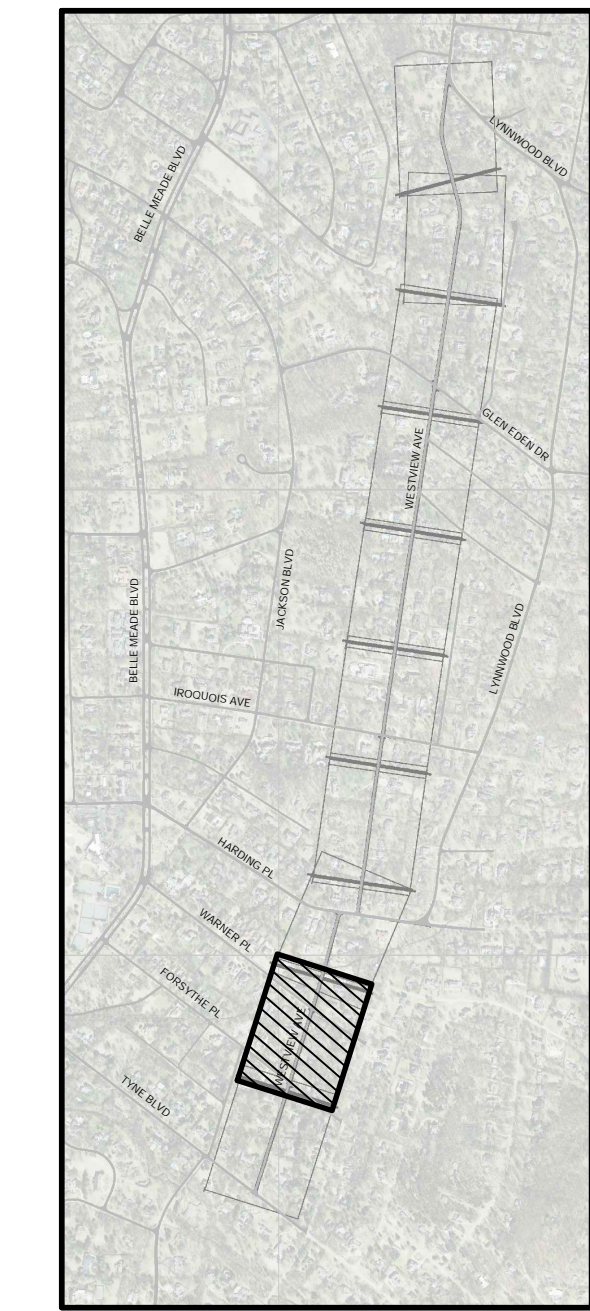

KEY MAP

Civil Engineers  
6606 CHARLOTTE PIKE, SUITE 210  
NASHVILLE, TENNESSEE 37209  
815.356.9911 PHONE  
815.352.6737 F A X

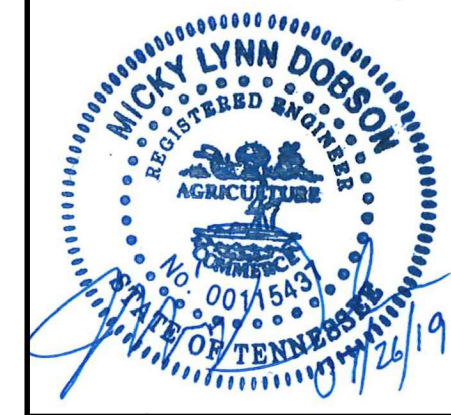
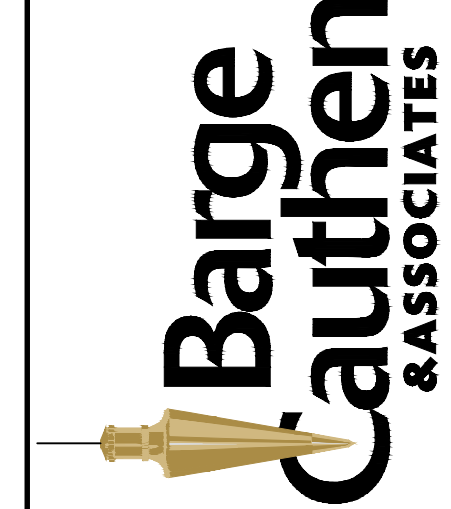

WESTVIEW AVENUE RESURFACING PLAN  
2019 STREET RESURFACING IMPROVEMENTS  
CITY OF BELLE MEADE  
NASHVILLE, DAVIDSON COUNTY, TENNESSEE

DATE	DESCRIPTION
7/26/19	ISSUE FOR CONSTRUCTION

**C4.01**

BCA FILE NO. 2327-43

- NOTES:
- PROPOSED RESURFACING (MILL & OVERLAY) (TDOT 411- GRADING E, PG 64-22 (STANDARD ASPHALT MIX) (TO BE INCLUDED IN BASE BID)
  - PROPOSED RESURFACING (MILL & OVERLAY) (TDOT 411- GRADING E, PG 70-22 (POLYMER MODIFIED ASPHALT MIX) (TO BE INCLUDED IN BASE BID)
  - PROPOSED EDGE OF PAVEMENT
  - PROPOSED SAW CUTTING OF EXISTING PAVEMENT (TYPICAL)
  - PROPOSED 4" SINGLE SOLID WHITE LINE (SSWL)
  - PROPOSED 4" DOUBLE SOLID YELLOW LINE (DSYL)
  - CROSSWALK, MATCH EXISTING.
  - PROVIDE A SMOOTH TRANSITION BETWEEN NEW AND EXISTING PAVEMENT (TYPICAL)
  - PROPOSED STOP LINE
  - 'STOP AHEAD' PAINTED ON ASPHALT, MATCH EXISTING.
- THE CONTRACTOR SHALL WORK CAREFULLY AROUND EXISTING PRIVATE DRIVEWAYS AND STRUCTURES TO ENSURE NO DAMAGE OCCURS TO PRIVATE PROPERTY
  - THE CONTRACTOR SHALL WORK CAREFULLY AROUND EXISTING CASTINGS WITHIN ROADWAY. UPON COMPLETION OF PAVEMENT SURFACE COURSE APPLICATION, ALL CASTINGS SHALL BE LEVEL AND FLUSH WITH NEWLY CONSTRUCTED SURFACE COURSE.

\*NOTE: THE CONTRACTOR IS SOLELY RESPONSIBLE FOR TAKE-OFF OF QUANTITIES. APPROXIMATE LENGTHS LISTED ON PLANS FOR REFERENCE ONLY.

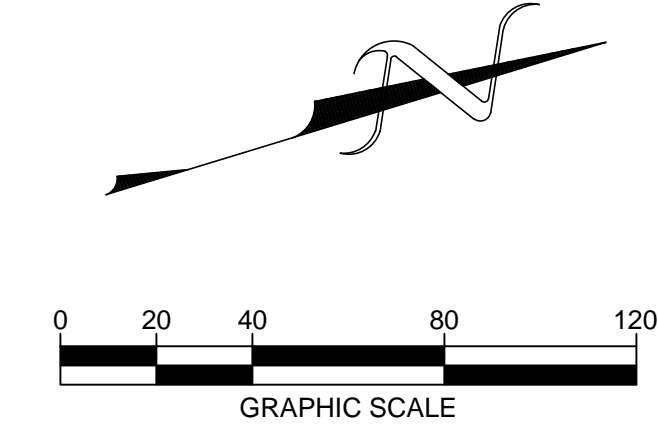



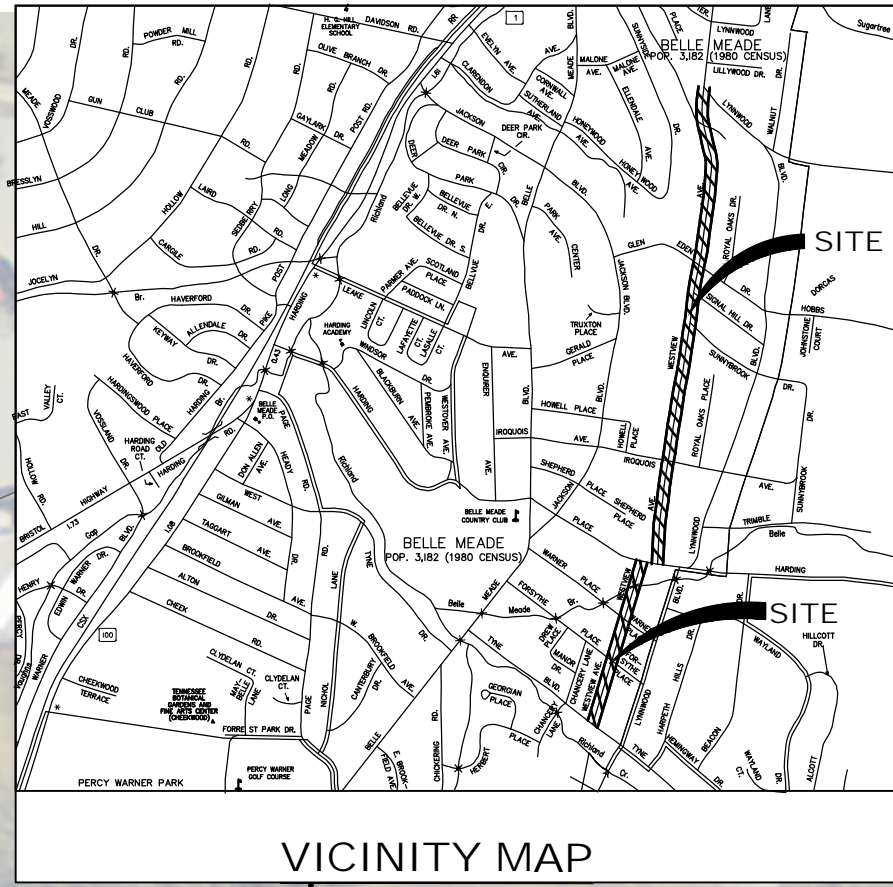

VICINITY MAP

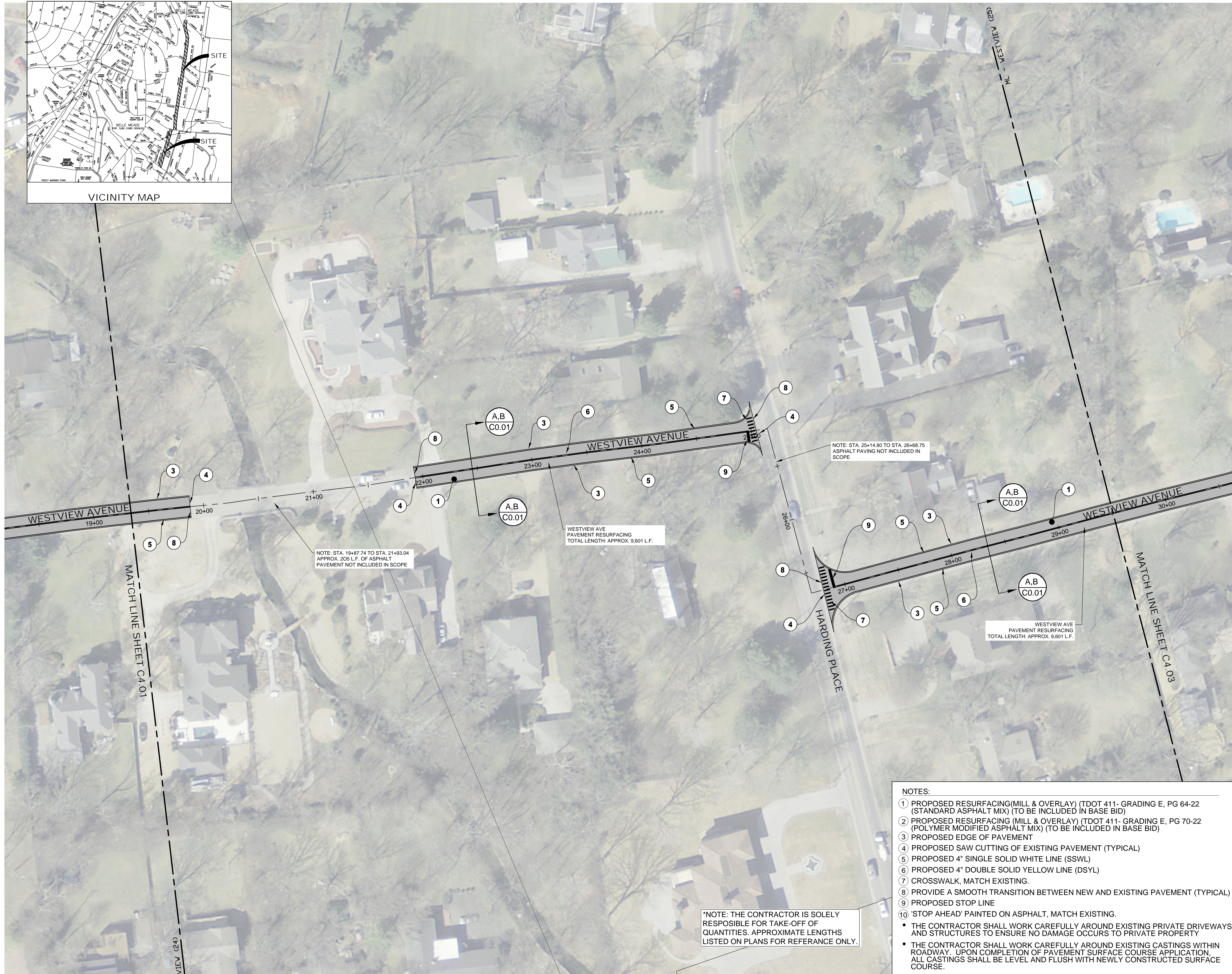

NOTE: STA. 19+87.74 TO STA. 21+93.04  
APPROX. 205 L.F. OF ASPHALT  
PAVEMENT NOT INCLUDED IN SCOPE

WESTVIEW AVE  
PAVEMENT RESURFACING  
TOTAL LENGTH: APPROX. 9,601 L.F.

NOTE: STA. 25+14.80 TO STA. 26+68.75  
ASPHALT PAVING NOT INCLUDED IN  
SCOPE

WESTVIEW AVE  
PAVEMENT RESURFACING  
TOTAL LENGTH: APPROX. 9,601 L.F.

\*NOTE: THE CONTRACTOR IS SOLELY  
RESPONSIBLE FOR TAKE-OFF OF  
QUANTITIES. APPROXIMATE LENGTHS  
LISTED ON PLANS FOR REFERENCE ONLY.

- NOTES:
- 1 PROPOSED RESURFACING (MILL & OVERLAY) (TDOT 411- GRADING E, PG 64-22 (STANDARD ASPHALT MIX) (TO BE INCLUDED IN BASE BID)
  - 2 PROPOSED RESURFACING (MILL & OVERLAY) (TDOT 411- GRADING E, PG 70-22 (POLYMER MODIFIED ASPHALT MIX) (TO BE INCLUDED IN BASE BID)
  - 3 PROPOSED EDGE OF PAVEMENT
  - 4 PROPOSED SAW CUTTING OF EXISTING PAVEMENT (TYPICAL)
  - 5 PROPOSED 4" SINGLE SOLID WHITE LINE (SSWL)
  - 6 PROPOSED 4" DOUBLE SOLID YELLOW LINE (DSYL)
  - 7 CROSSWALK, MATCH EXISTING.
  - 8 PROVIDE A SMOOTH TRANSITION BETWEEN NEW AND EXISTING PAVEMENT (TYPICAL)
  - 9 PROPOSED STOP LINE
  - 10 'STOP AHEAD' PAINTED ON ASPHALT, MATCH EXISTING.
- THE CONTRACTOR SHALL WORK CAREFULLY AROUND EXISTING PRIVATE DRIVEWAYS AND STRUCTURES TO ENSURE NO DAMAGE OCCURS TO PRIVATE PROPERTY
  - THE CONTRACTOR SHALL WORK CAREFULLY AROUND EXISTING CASTINGS WITHIN ROADWAY. UPON COMPLETION OF PAVEMENT SURFACE COURSE APPLICATION, ALL CASTINGS SHALL BE LEVEL AND FLUSH WITH NEWLY CONSTRUCTED SURFACE COURSE.

**811** Know what's below  
Call before you dig.  
811  
www.call811.com

OWNER  
CITY OF BELLE MEADE  
4705 HARDING ROAD  
NASHVILLE, TN, 37205

CIVIL ENGINEER  
BARGE CAUTHEN & ASSOCIATES, INC.  
6606 CHARLOTTE PIKE, SUITE 210  
NASHVILLE, TN, 37209

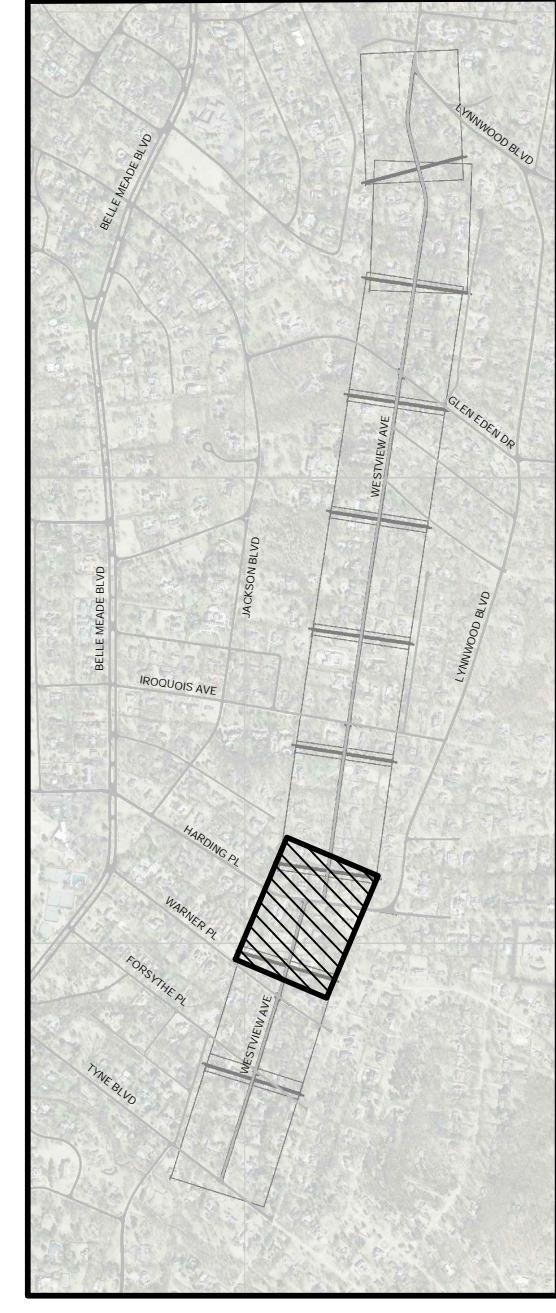

KEY MAP

Civil Engineers  
6606 CHARLOTTE PIKE, SUITE 210  
NASHVILLE, TENNESSEE 37209  
815.356.9911 PHONE  
815.352.6737 F A X



WESTVIEW AVENUE RESURFACING PLAN  
2019 STREET RESURFACING IMPROVEMENTS  
CITY OF BELLE MEADE  
NASHVILLE, DAVIDSON COUNTY, TENNESSEE

DATE	DESCRIPTION
7/26/19	ISSUE FOR CONSTRUCTION

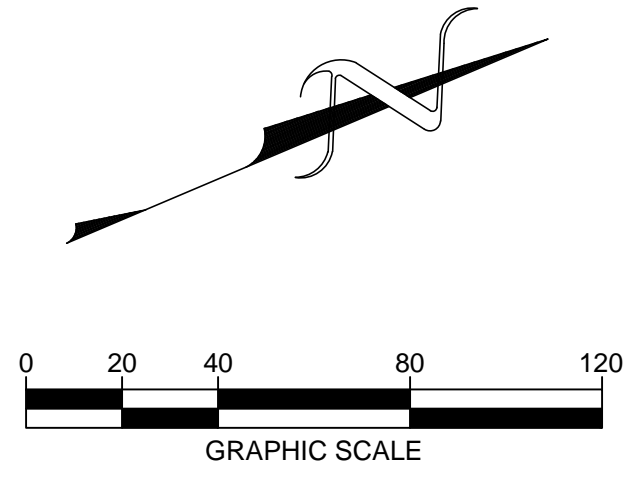



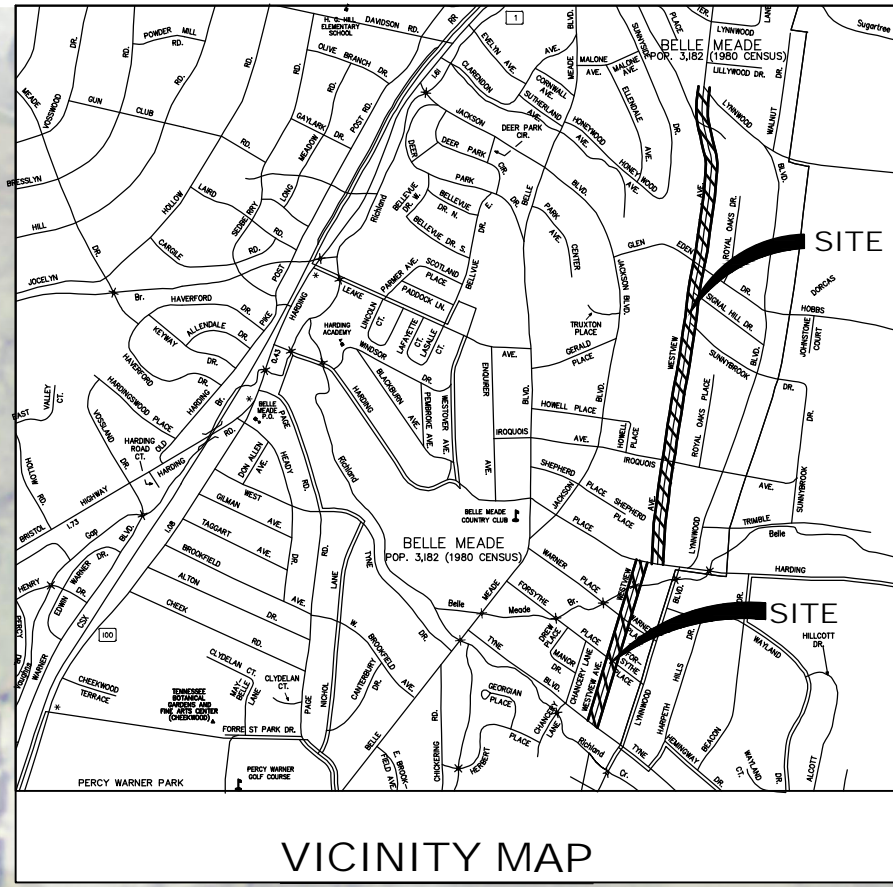

VICINITY MAP

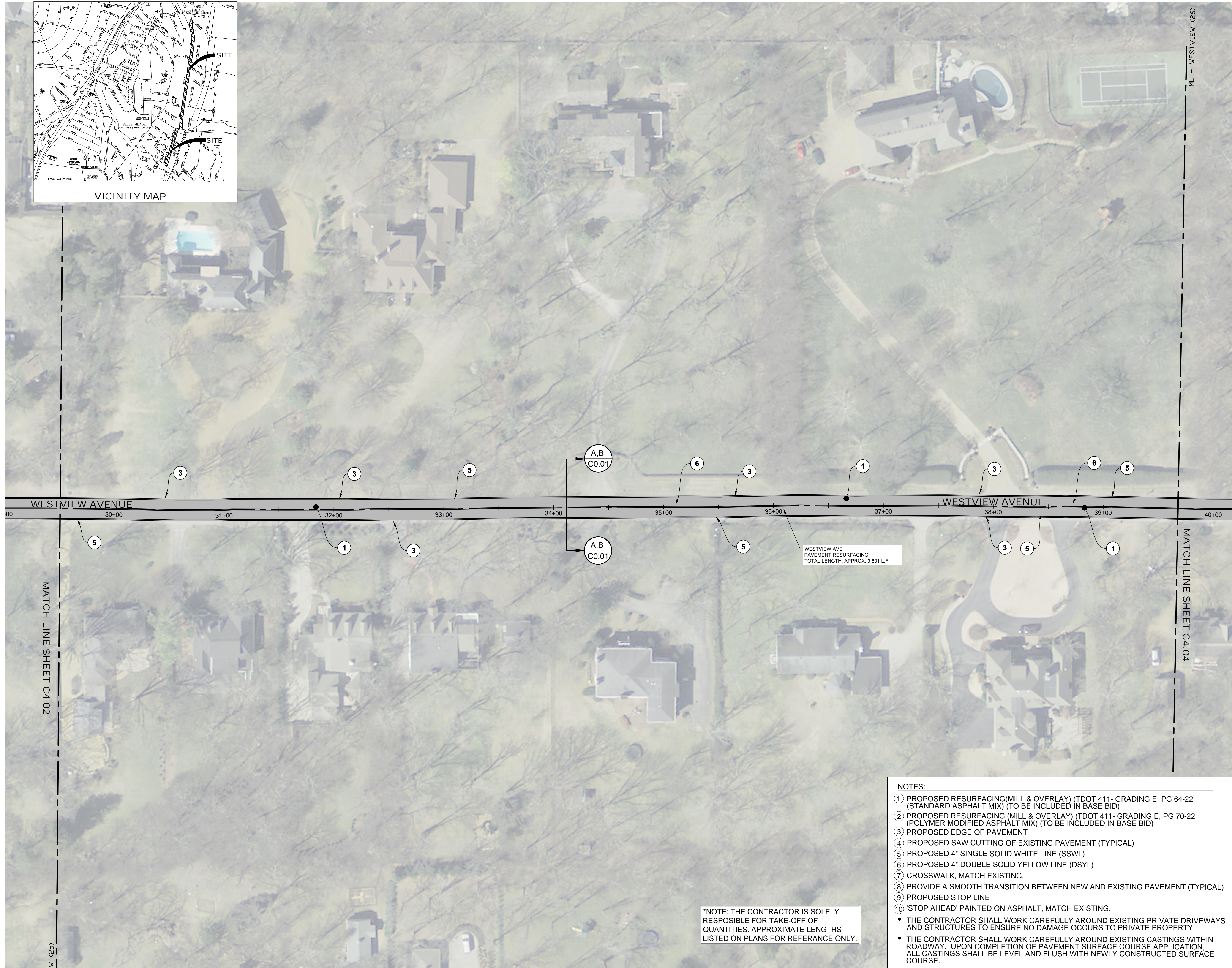

**811** Know what's below  
Call before you dig.  
811  
www.call811.com

**OWNER**  
CITY OF BELLE MEADE  
4705 HARDING ROAD  
NASHVILLE, TN. 37205

**CIVIL ENGINEER**  
BARGE CAUTHEN & ASSOCIATES, INC.  
6606 CHARLOTTE PIKE, SUITE 210  
NASHVILLE, TN. 37209

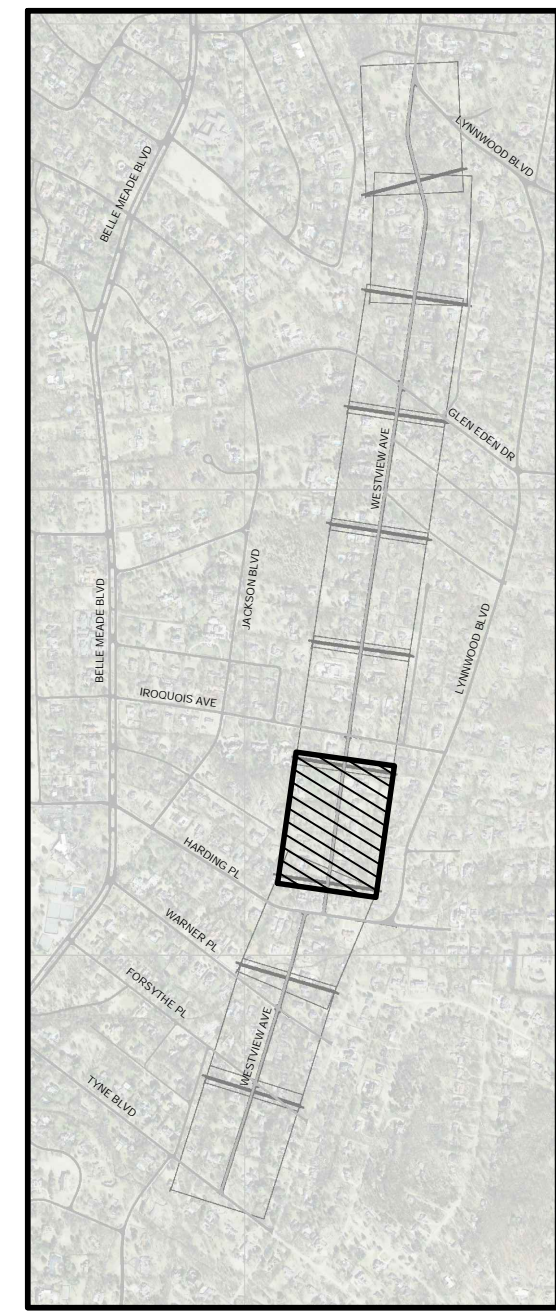

KEY MAP

**Civil Engineers**  
6606 CHARLOTTE PIKE, SUITE 210  
NASHVILLE, TENNESSEE 37209  
815.356.9911 PHONE  
815.352.6737 F A X



**WESTVIEW AVENUE RESURFACING PLAN**  
**2019 STREET RESURFACING IMPROVEMENTS**  
**CITY OF BELLE MEADE**  
**NASHVILLE, DAVIDSON COUNTY, TENNESSEE**

DATE	DESCRIPTION
7/26/19	ISSUE FOR CONSTRUCTION

**C4.03**

- NOTES:**
- PROPOSED RESURFACING (MILL & OVERLAY) (TDOT 411- GRADING E, PG 64-22 (STANDARD ASPHALT MIX) (TO BE INCLUDED IN BASE BID)
  - PROPOSED RESURFACING (MILL & OVERLAY) (TDOT 411- GRADING E, PG 70-22 (POLYMER MODIFIED ASPHALT MIX) (TO BE INCLUDED IN BASE BID)
  - PROPOSED EDGE OF PAVEMENT
  - PROPOSED SAW CUTTING OF EXISTING PAVEMENT (TYPICAL)
  - PROPOSED 4" SINGLE SOLID WHITE LINE (SSWL)
  - PROPOSED 4" DOUBLE SOLID YELLOW LINE (DSYL)
  - CROSSWALK, MATCH EXISTING.
  - PROVIDE A SMOOTH TRANSITION BETWEEN NEW AND EXISTING PAVEMENT (TYPICAL)
  - PROPOSED STOP LINE
  - 'STOP AHEAD' PAINTED ON ASPHALT, MATCH EXISTING.
- THE CONTRACTOR SHALL WORK CAREFULLY AROUND EXISTING PRIVATE DRIVEWAYS AND STRUCTURES TO ENSURE NO DAMAGE OCCURS TO PRIVATE PROPERTY
  - THE CONTRACTOR SHALL WORK CAREFULLY AROUND EXISTING CASTINGS WITHIN ROADWAY. UPON COMPLETION OF PAVEMENT SURFACE COURSE APPLICATION, ALL CASTINGS SHALL BE LEVEL AND FLUSH WITH NEWLY CONSTRUCTED SURFACE COURSE.

\*NOTE: THE CONTRACTOR IS SOLELY RESPONSIBLE FOR TAKE-OFF OF QUANTITIES. APPROXIMATE LENGTHS LISTED ON PLANS FOR REFERENCE ONLY.

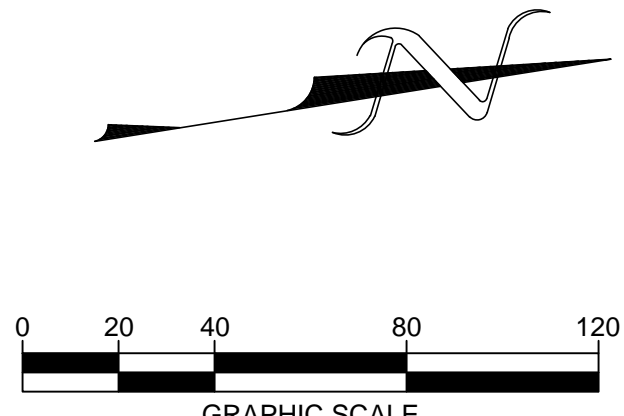



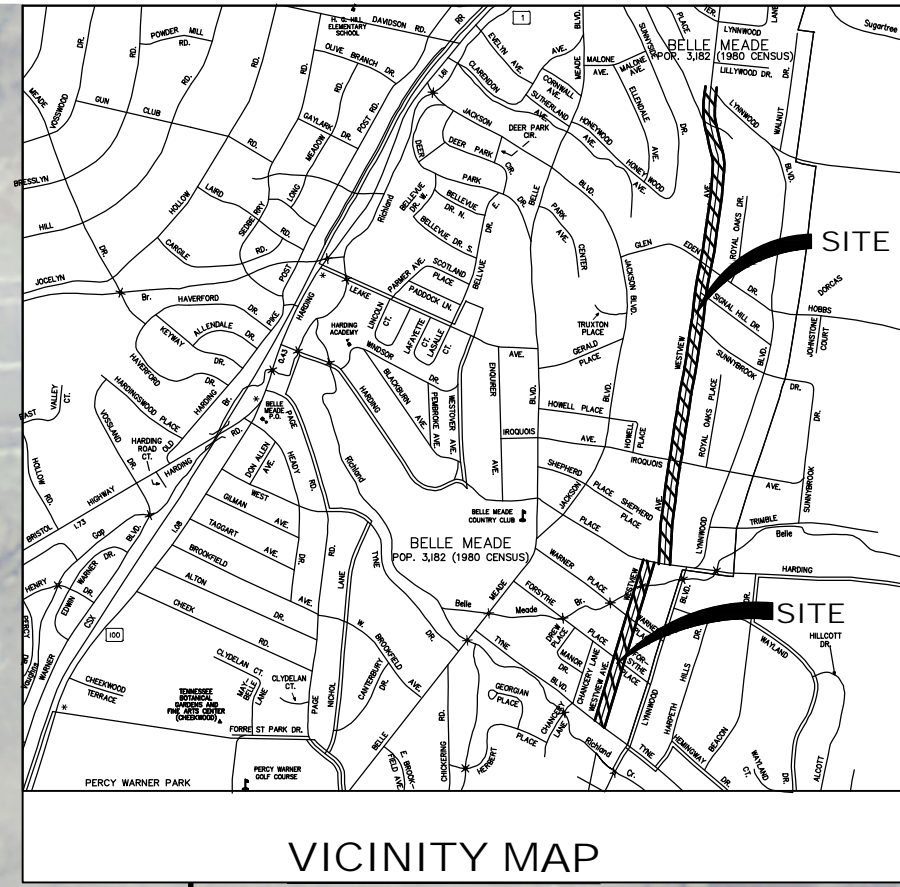

VICINITY MAP

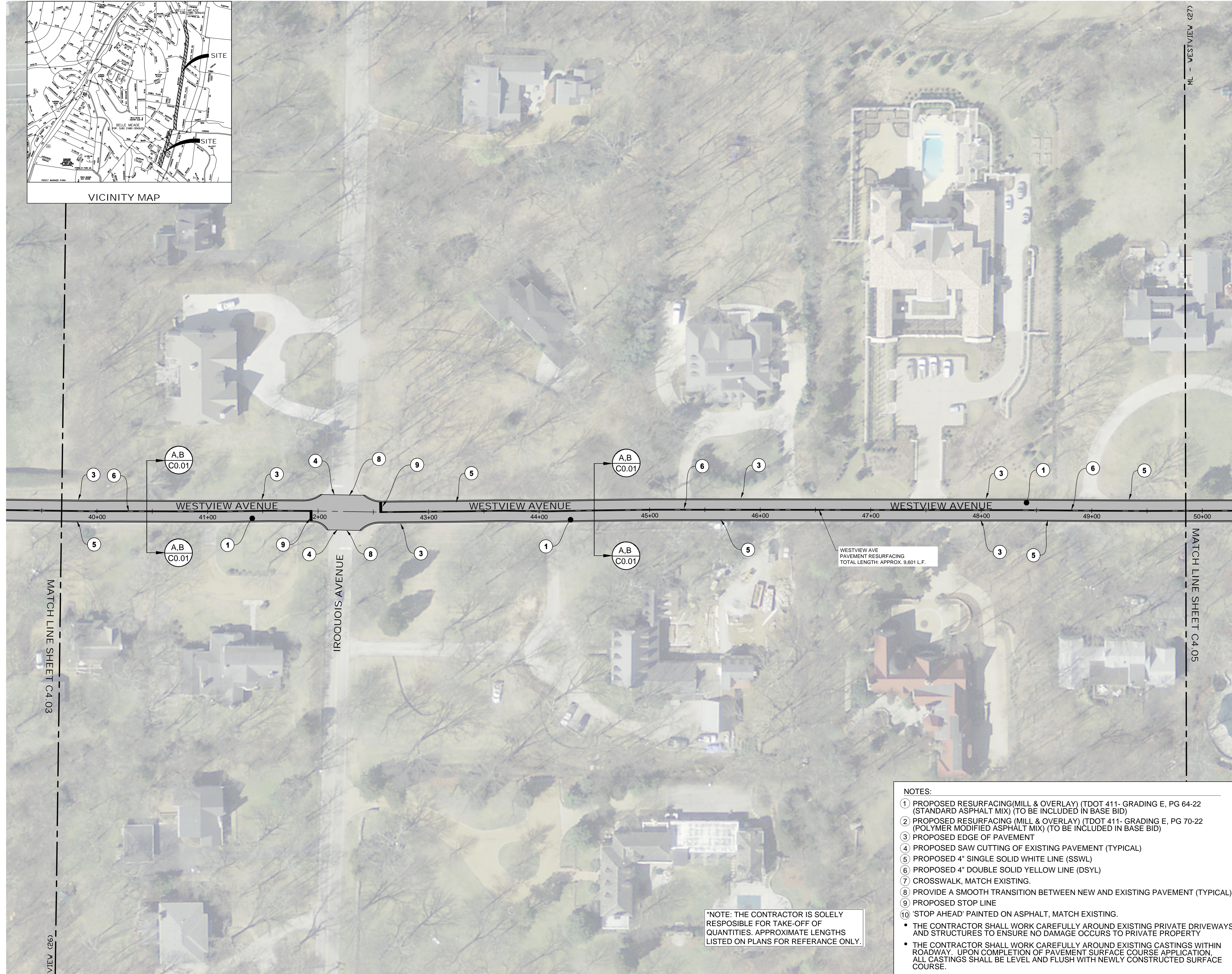

- NOTES:**
- 1 PROPOSED RESURFACING (MILL & OVERLAY) (TDOT 411- GRADING E, PG 64-22 (STANDARD ASPHALT MIX) (TO BE INCLUDED IN BASE BID)
  - 2 PROPOSED RESURFACING (MILL & OVERLAY) (TDOT 411- GRADING E, PG 70-22 (POLYMER MODIFIED ASPHALT MIX) (TO BE INCLUDED IN BASE BID)
  - 3 PROPOSED EDGE OF PAVEMENT
  - 4 PROPOSED SAW CUTTING OF EXISTING PAVEMENT (TYPICAL)
  - 5 PROPOSED 4" SINGLE SOLID WHITE LINE (SSWL)
  - 6 PROPOSED 4" DOUBLE SOLID YELLOW LINE (DSYL)
  - 7 CROSSWALK, MATCH EXISTING.
  - 8 PROVIDE A SMOOTH TRANSITION BETWEEN NEW AND EXISTING PAVEMENT (TYPICAL)
  - 9 PROPOSED STOP LINE
  - 10 'STOP AHEAD' PAINTED ON ASPHALT, MATCH EXISTING.
- THE CONTRACTOR SHALL WORK CAREFULLY AROUND EXISTING PRIVATE DRIVEWAYS AND STRUCTURES TO ENSURE NO DAMAGE OCCURS TO PRIVATE PROPERTY
  - THE CONTRACTOR SHALL WORK CAREFULLY AROUND EXISTING CASTINGS WITHIN ROADWAY. UPON COMPLETION OF PAVEMENT SURFACE COURSE APPLICATION, ALL CASTINGS SHALL BE LEVEL AND FLUSH WITH NEWLY CONSTRUCTED SURFACE COURSE.

\*NOTE: THE CONTRACTOR IS SOLELY RESPONSIBLE FOR TAKE-OFF OF QUANTITIES. APPROXIMATE LENGTHS LISTED ON PLANS FOR REFERENCE ONLY.

**811** Know what's below  
Call before you dig.  
811  
www.call811.com

**OWNER**  
CITY OF BELLE MEADE  
4705 HARDING ROAD  
NASHVILLE, TN, 37205

**CIVIL ENGINEER**  
BARGE CAUTHEN & ASSOCIATES, INC.  
6606 CHARLOTTE PIKE, SUITE 210  
NASHVILLE, TN, 37209

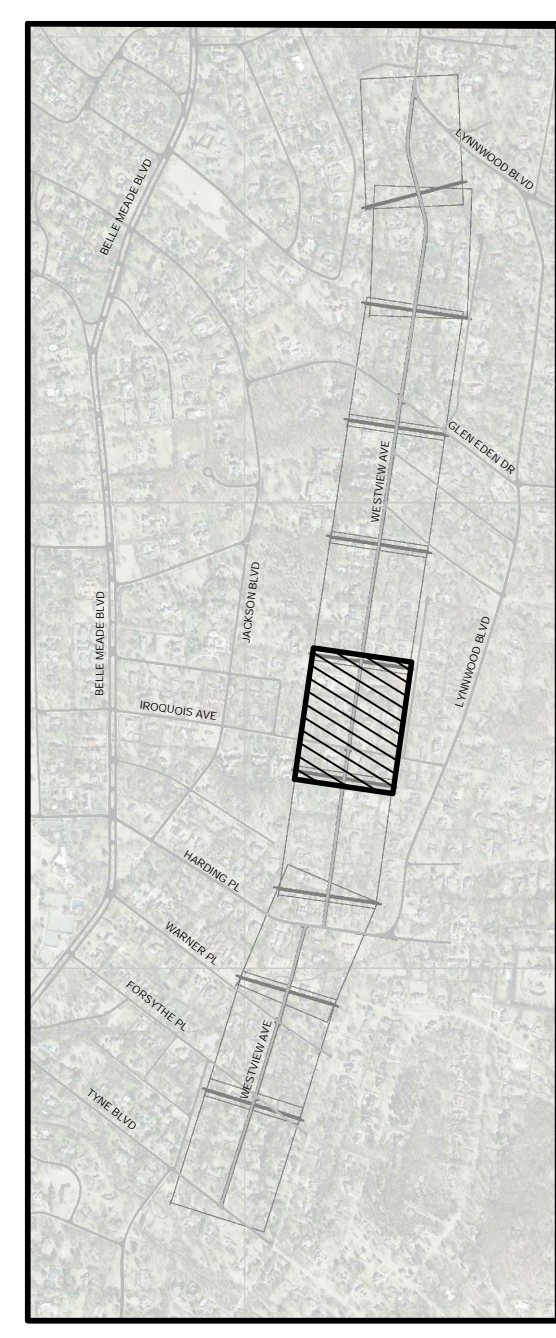

KEY MAP

**Civil Engineers**  
6606 CHARLOTTE PIKE, SUITE 210  
NASHVILLE, TENNESSEE 37209  
815.356.9911 PHONE  
815.352.6737 F A X



WESTVIEW AVENUE RESURFACING PLAN  
2019 STREET RESURFACING IMPROVEMENTS  
CITY OF BELLE MEADE  
NASHVILLE, DAVIDSON COUNTY, TENNESSEE

DATE	DESCRIPTION
7/26/19	ISSUE FOR CONSTRUCTION

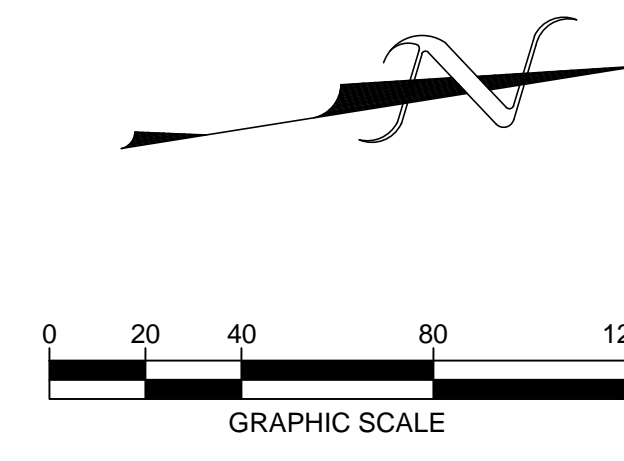

**C4.04**  
BCA FILE NO. 2327-43



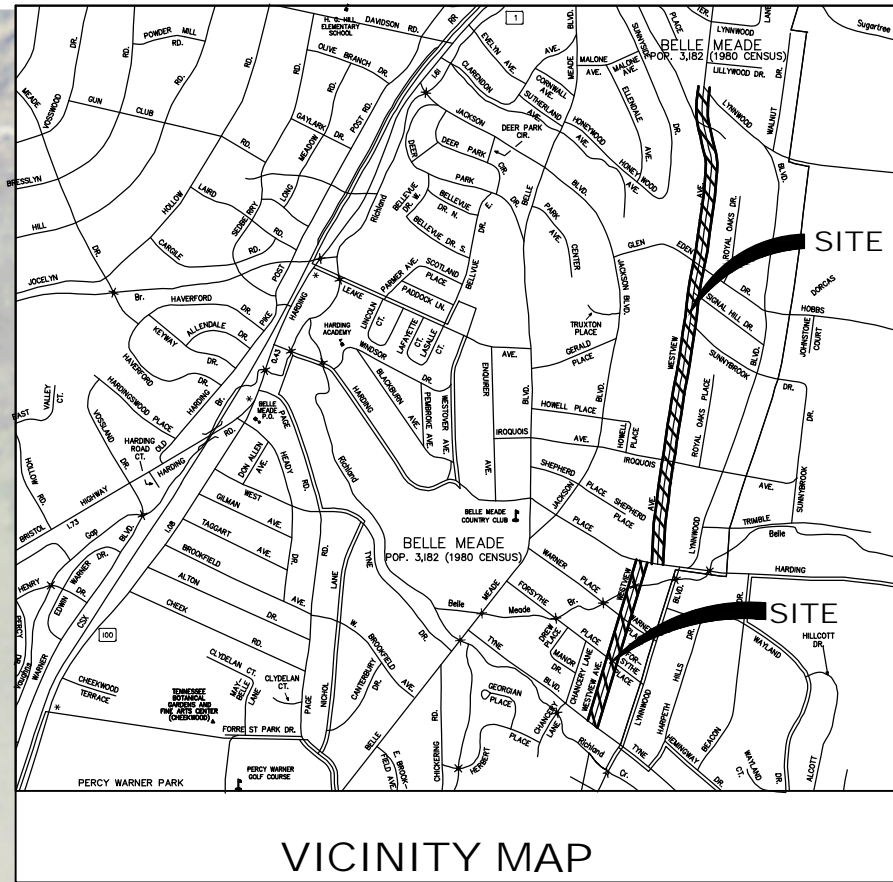

VICINITY MAP

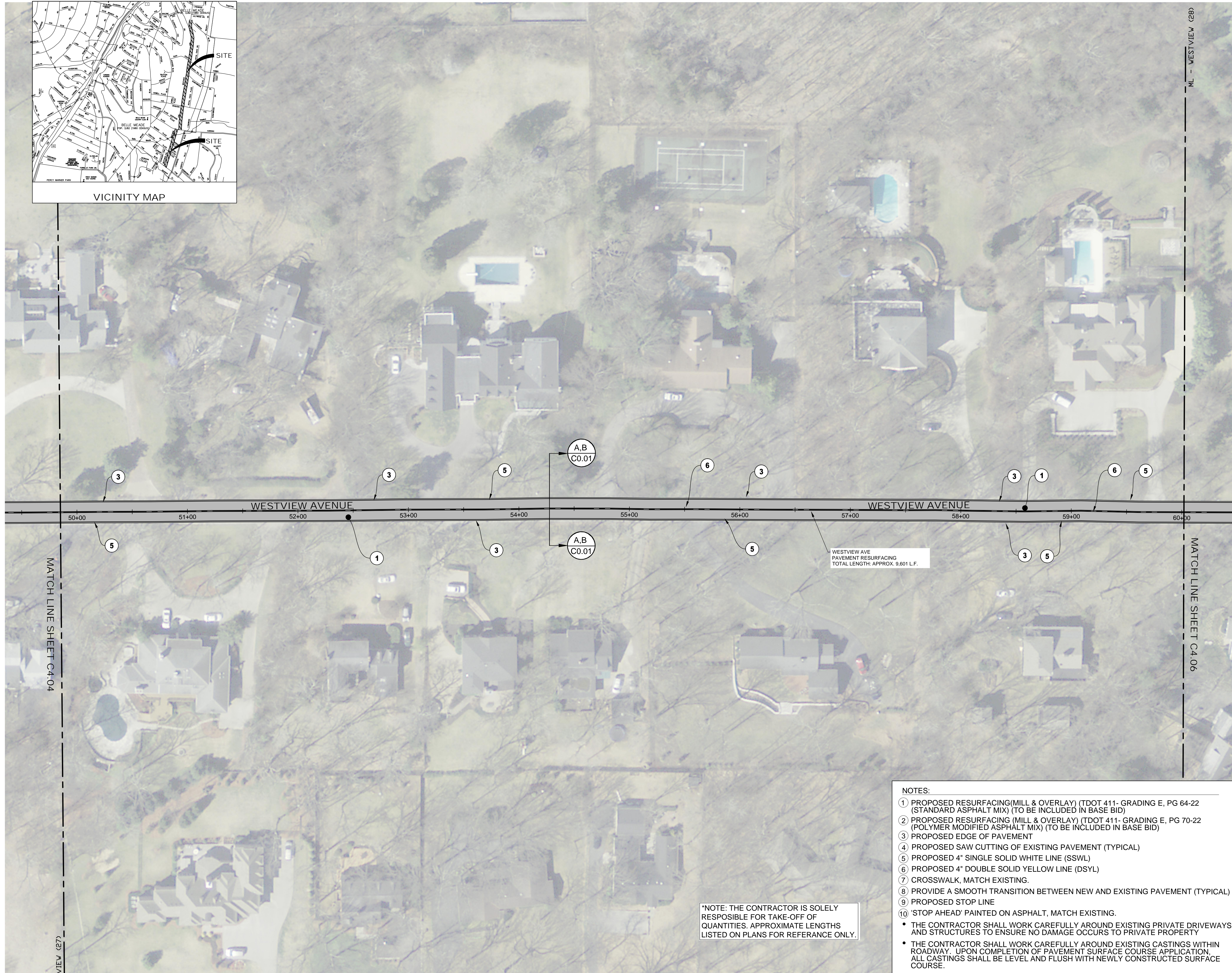

WESTVIEW AVE  
PAVEMENT RESURFACING  
TOTAL LENGTH: APPROX. 9,601 LF.

\*NOTE: THE CONTRACTOR IS SOLELY RESPONSIBLE FOR TAKE-OFF OF QUANTITIES. APPROXIMATE LENGTHS LISTED ON PLANS FOR REFERENCE ONLY.

- NOTES:
- 1 PROPOSED RESURFACING (MILL & OVERLAY) (TDOT 411- GRADING E, PG 64-22 (STANDARD ASPHALT MIX) (TO BE INCLUDED IN BASE BID)
  - 2 PROPOSED RESURFACING (MILL & OVERLAY) (TDOT 411- GRADING E, PG 70-22 (POLYMER MODIFIED ASPHALT MIX) (TO BE INCLUDED IN BASE BID)
  - 3 PROPOSED EDGE OF PAVEMENT
  - 4 PROPOSED SAW CUTTING OF EXISTING PAVEMENT (TYPICAL)
  - 5 PROPOSED 4" SINGLE SOLID WHITE LINE (SSWL)
  - 6 PROPOSED 4" DOUBLE SOLID YELLOW LINE (DSYL)
  - 7 CROSSWALK, MATCH EXISTING.
  - 8 PROVIDE A SMOOTH TRANSITION BETWEEN NEW AND EXISTING PAVEMENT (TYPICAL)
  - 9 PROPOSED STOP LINE
  - 10 'STOP AHEAD' PAINTED ON ASPHALT, MATCH EXISTING.
- THE CONTRACTOR SHALL WORK CAREFULLY AROUND EXISTING PRIVATE DRIVEWAYS AND STRUCTURES TO ENSURE NO DAMAGE OCCURS TO PRIVATE PROPERTY
  - THE CONTRACTOR SHALL WORK CAREFULLY AROUND EXISTING CASTINGS WITHIN ROADWAY. UPON COMPLETION OF PAVEMENT SURFACE COURSE APPLICATION, ALL CASTINGS SHALL BE LEVEL AND FLUSH WITH NEWLY CONSTRUCTED SURFACE COURSE.

**811** Know what's below  
Call before you dig.  
811  
www.call811.com

OWNER  
CITY OF BELLE MEADE  
4705 HARDING ROAD  
NASHVILLE, TN, 37205

CIVIL ENGINEER  
BARGE CAUTHEN & ASSOCIATES, INC.  
6606 CHARLOTTE PIKE, SUITE 210  
NASHVILLE, TN, 37209

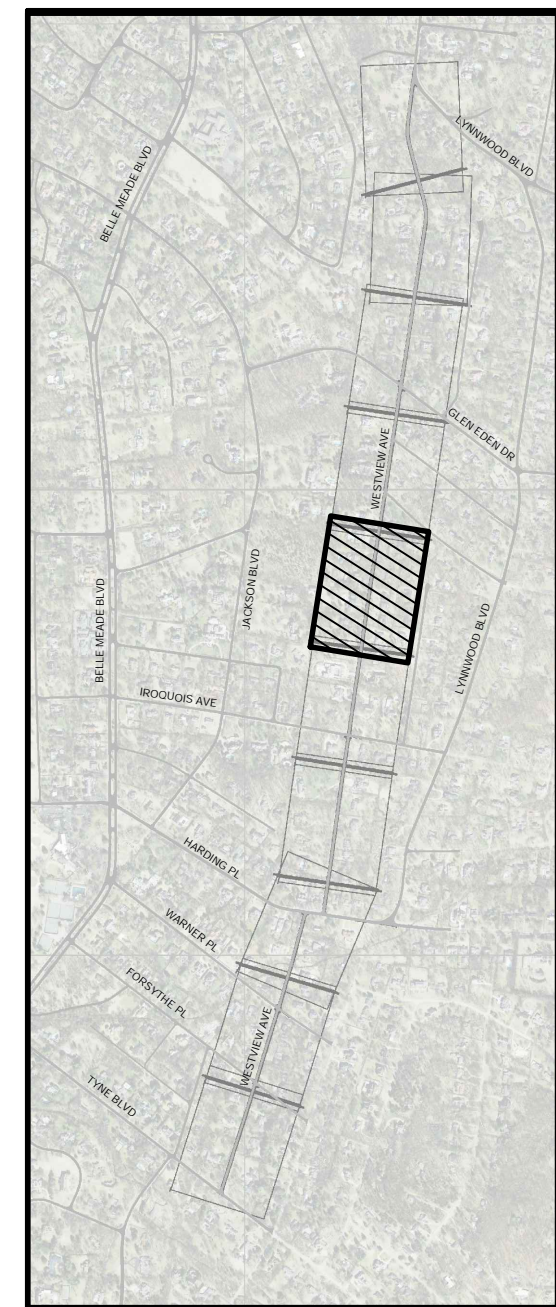

KEY MAP

Civil Engineers  
6606 CHARLOTTE PIKE, SUITE 210  
NASHVILLE, TENNESSEE 37209  
815.356.9911 PHONE  
815.352.6737 F A X



WESTVIEW AVENUE RESURFACING PLAN  
2019 STREET RESURFACING IMPROVEMENTS  
CITY OF BELLE MEADE  
NASHVILLE, DAVIDSON COUNTY, TENNESSEE

DATE	DESCRIPTION
7/26/19	ISSUE FOR CONSTRUCTION

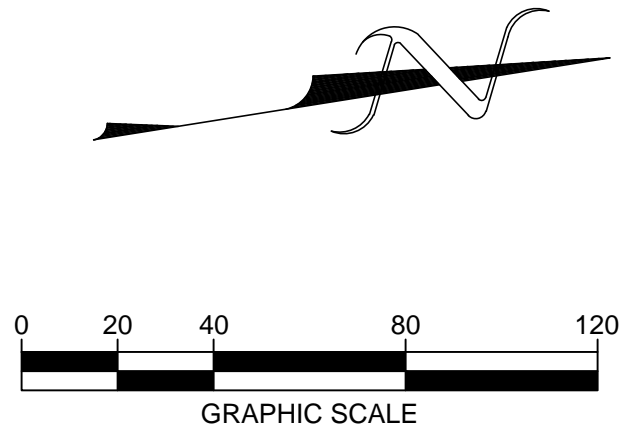

C4.05



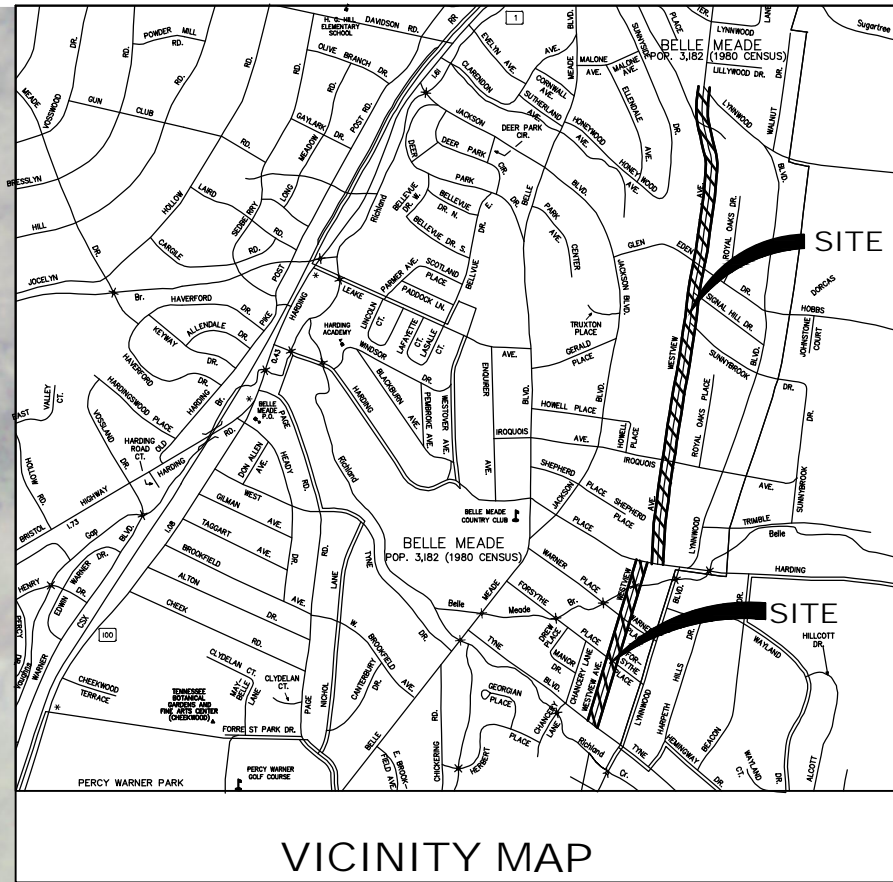

VICINITY MAP

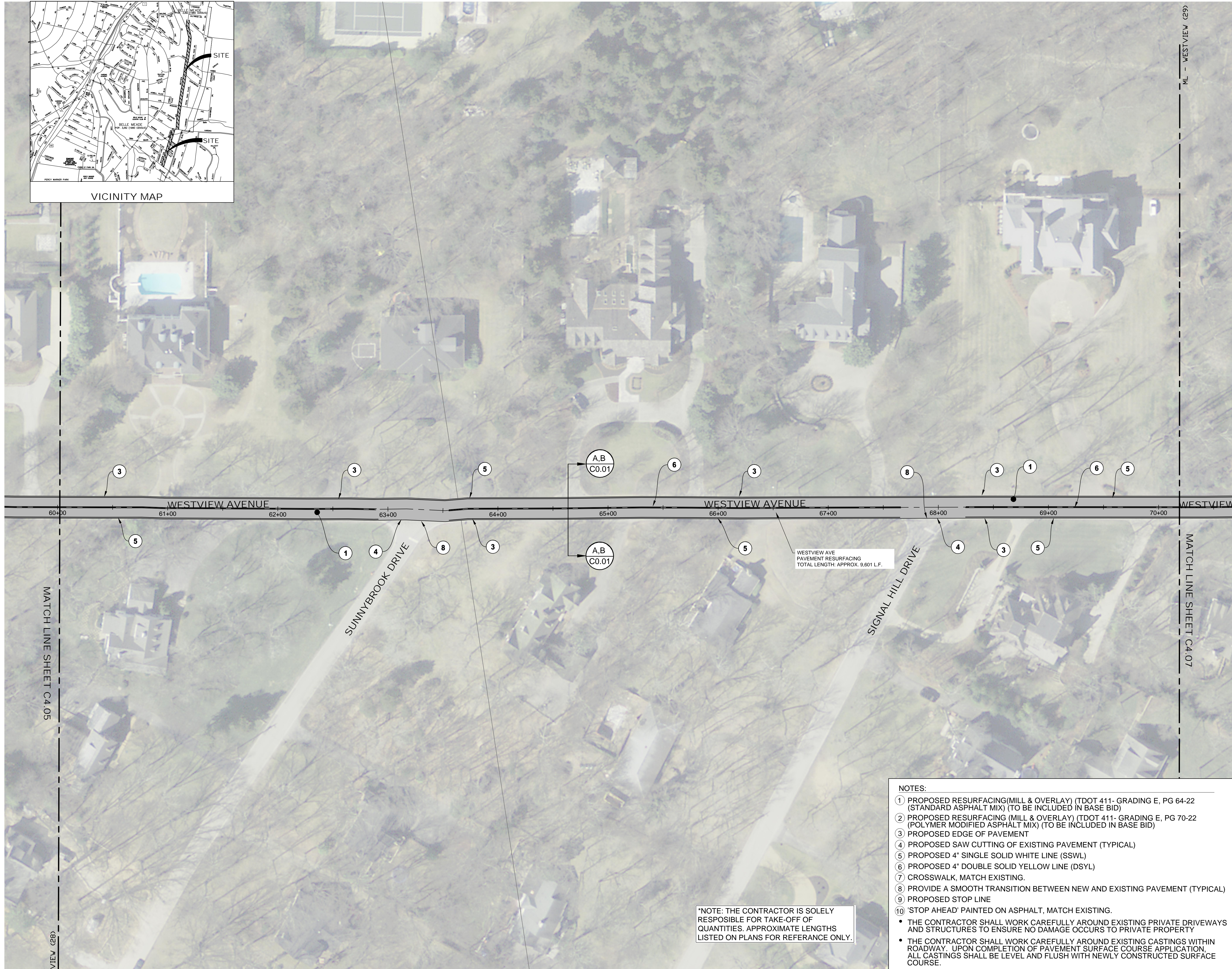

WESTVIEW AVE  
PAVEMENT RESURFACING  
TOTAL LENGTH: APPROX. 9,801 L.F.

\*NOTE: THE CONTRACTOR IS SOLELY RESPONSIBLE FOR TAKE-OFF OF QUANTITIES. APPROXIMATE LENGTHS LISTED ON PLANS FOR REFERENCE ONLY.

- NOTES:**
- ① PROPOSED RESURFACING (MILL & OVERLAY) (TDOT 411- GRADING E, PG 64-22 (STANDARD ASPHALT MIX) (TO BE INCLUDED IN BASE BID)
  - ② PROPOSED RESURFACING (MILL & OVERLAY) (TDOT 411- GRADING E, PG 70-22 (POLYMER MODIFIED ASPHALT MIX) (TO BE INCLUDED IN BASE BID)
  - ③ PROPOSED EDGE OF PAVEMENT
  - ④ PROPOSED SAW CUTTING OF EXISTING PAVEMENT (TYPICAL)
  - ⑤ PROPOSED 4" SINGLE SOLID WHITE LINE (SSWL)
  - ⑥ PROPOSED 4" DOUBLE SOLID YELLOW LINE (DSYL)
  - ⑦ CROSSWALK, MATCH EXISTING.
  - ⑧ PROVIDE A SMOOTH TRANSITION BETWEEN NEW AND EXISTING PAVEMENT (TYPICAL)
  - ⑨ PROPOSED STOP LINE
  - ⑩ 'STOP AHEAD' PAINTED ON ASPHALT, MATCH EXISTING.
- THE CONTRACTOR SHALL WORK CAREFULLY AROUND EXISTING PRIVATE DRIVEWAYS AND STRUCTURES TO ENSURE NO DAMAGE OCCURS TO PRIVATE PROPERTY
  - THE CONTRACTOR SHALL WORK CAREFULLY AROUND EXISTING CASTINGS WITHIN ROADWAY. UPON COMPLETION OF PAVEMENT SURFACE COURSE APPLICATION, ALL CASTINGS SHALL BE LEVEL AND FLUSH WITH NEWLY CONSTRUCTED SURFACE COURSE.

**811** Know what's below  
Call before you dig.  
811  
www.call811.com

**OWNER**  
CITY OF BELLE MEADE  
4705 HARDING ROAD  
NASHVILLE, TN, 37205

**CIVIL ENGINEER**  
BARGE CAUTHEN & ASSOCIATES, INC.  
6606 CHARLOTTE PIKE, SUITE 210  
NASHVILLE, TN, 37209

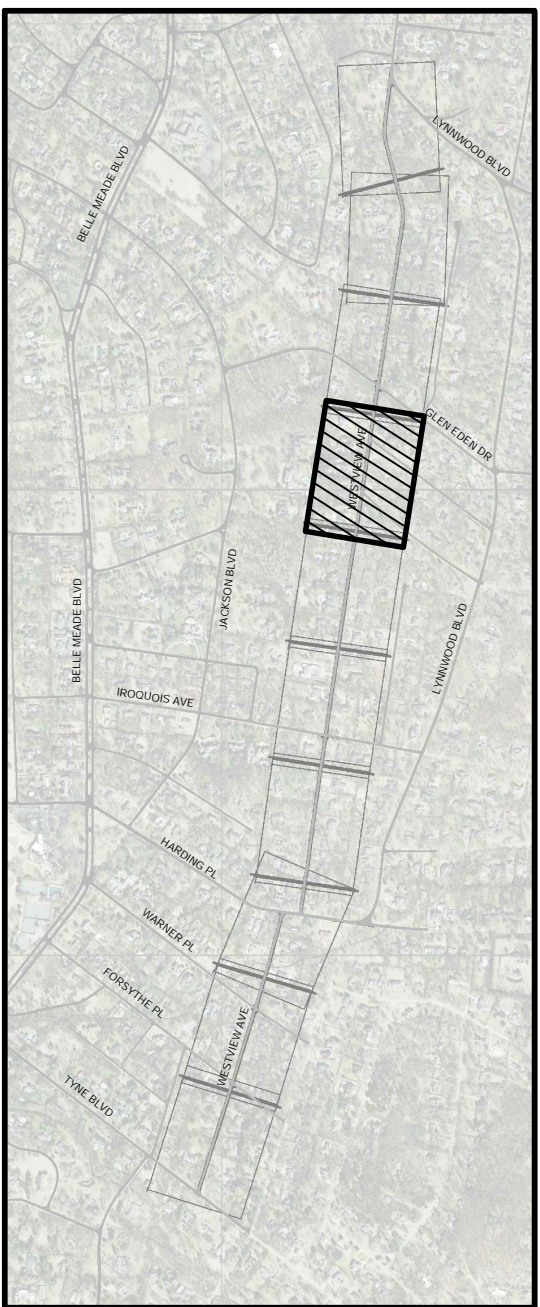

KEY MAP

**Civil Engineers**  
6606 CHARLOTTE PIKE, SUITE 210  
NASHVILLE, TENNESSEE 37209  
815.356.9911 PHONE  
815.352.6737 F A X



WESTVIEW AVENUE RESURFACING PLAN  
2019 STREET RESURFACING IMPROVEMENTS  
CITY OF BELLE MEADE  
NASHVILLE, DAVIDSON COUNTY, TENNESSEE

DATE	DESCRIPTION
7/26/19	ISSUE FOR CONSTRUCTION

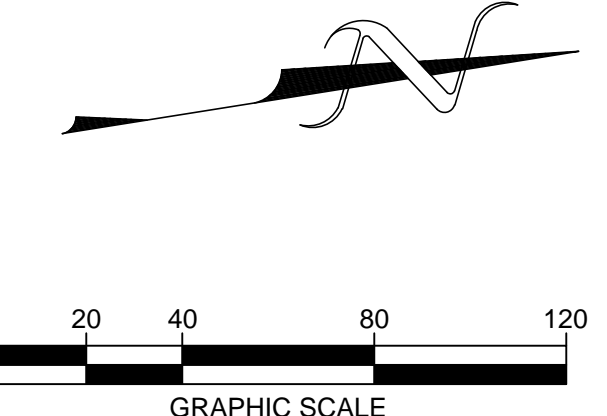

**C4.06**



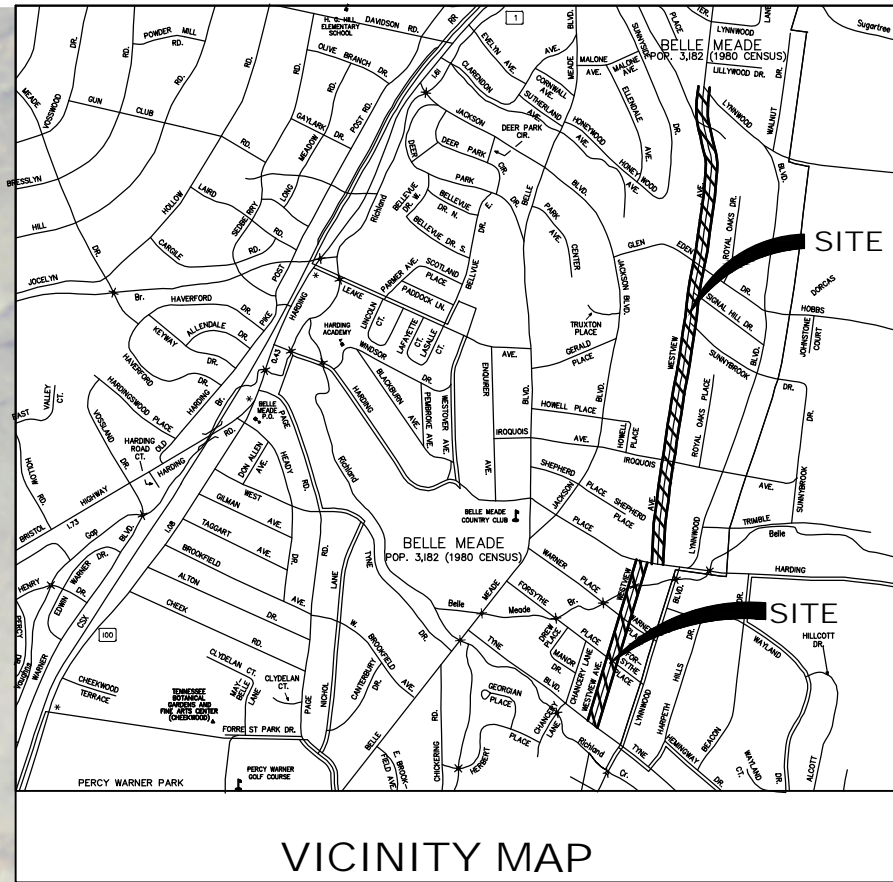

VICINITY MAP

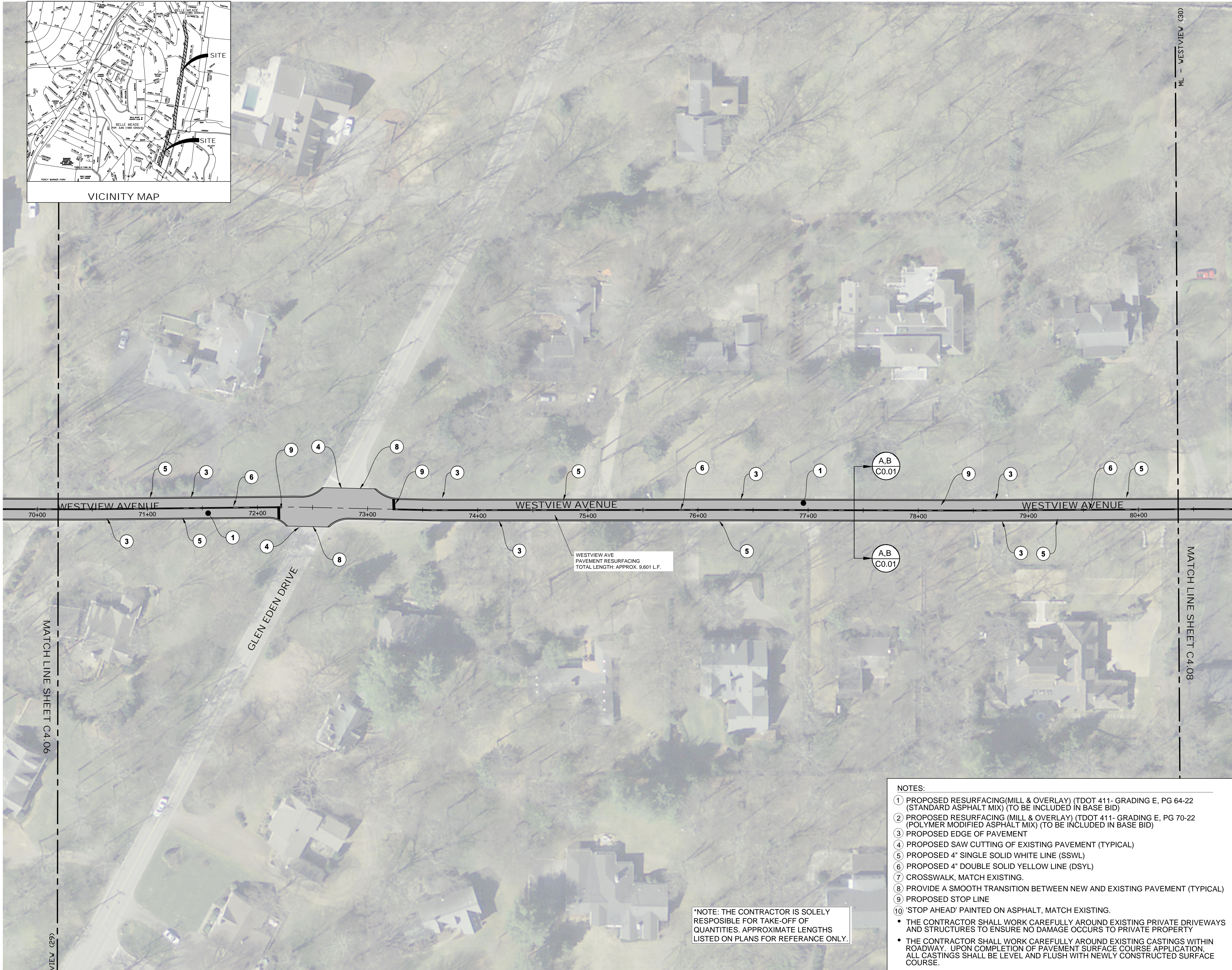

\*NOTE: THE CONTRACTOR IS SOLELY RESPONSIBLE FOR TAKE-OFF OF QUANTITIES. APPROXIMATE LENGTHS LISTED ON PLANS FOR REFERENCE ONLY.

- NOTES:**
- ① PROPOSED RESURFACING (MILL & OVERLAY) (TDOT 411- GRADING E, PG 64-22 (STANDARD ASPHALT MIX) (TO BE INCLUDED IN BASE BID)
  - ② PROPOSED RESURFACING (MILL & OVERLAY) (TDOT 411- GRADING E, PG 70-22 (POLYMER MODIFIED ASPHALT MIX) (TO BE INCLUDED IN BASE BID)
  - ③ PROPOSED EDGE OF PAVEMENT
  - ④ PROPOSED SAW CUTTING OF EXISTING PAVEMENT (TYPICAL)
  - ⑤ PROPOSED 4" SINGLE SOLID WHITE LINE (SSWL)
  - ⑥ PROPOSED 4" DOUBLE SOLID YELLOW LINE (DSYL)
  - ⑦ CROSSWALK, MATCH EXISTING.
  - ⑧ PROVIDE A SMOOTH TRANSITION BETWEEN NEW AND EXISTING PAVEMENT (TYPICAL)
  - ⑨ PROPOSED STOP LINE
  - ⑩ 'STOP AHEAD' PAINTED ON ASPHALT, MATCH EXISTING.
- THE CONTRACTOR SHALL WORK CAREFULLY AROUND EXISTING PRIVATE DRIVEWAYS AND STRUCTURES TO ENSURE NO DAMAGE OCCURS TO PRIVATE PROPERTY
  - THE CONTRACTOR SHALL WORK CAREFULLY AROUND EXISTING CASTINGS WITHIN ROADWAY. UPON COMPLETION OF PAVEMENT SURFACE COURSE APPLICATION, ALL CASTINGS SHALL BE LEVEL AND FLUSH WITH NEWLY CONSTRUCTED SURFACE COURSE.

**811** Know what's below  
Call before you dig.  
811  
www.call811.com

**OWNER**  
CITY OF BELLE MEADE  
4705 HARDING ROAD  
NASHVILLE, TN, 37205

**CIVIL ENGINEER**  
BARGE CAUTHEN & ASSOCIATES, INC.  
6606 CHARLOTTE PIKE, SUITE 210  
NASHVILLE, TN, 37209

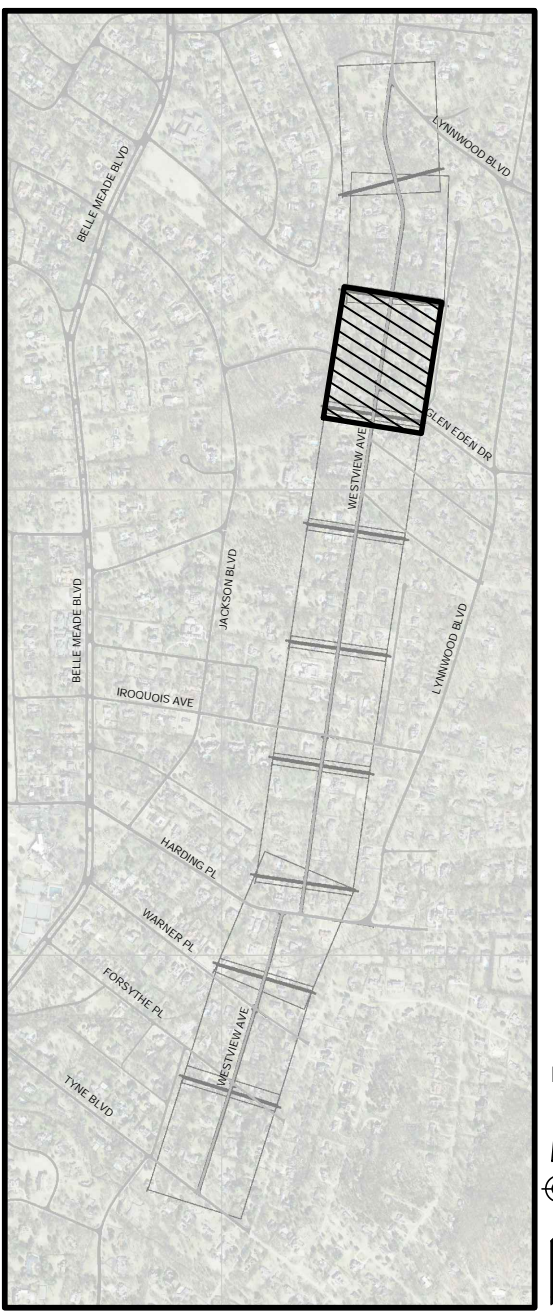

KEY MAP

**Civil Engineers**  
6606 CHARLOTTE PIKE, SUITE 210  
NASHVILLE, TENNESSEE 37209  
815.356.9911 PHONE  
815.352.6737 F A X

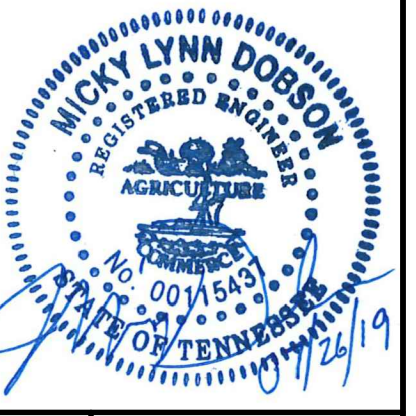
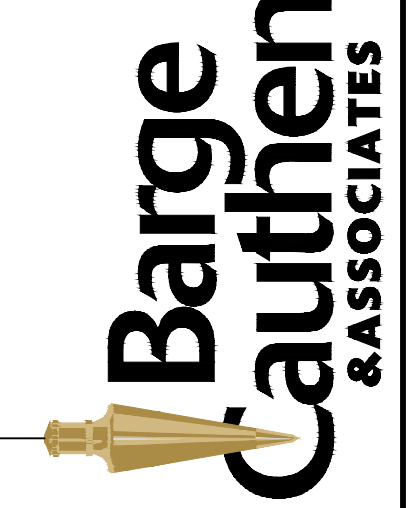

**WESTVIEW AVENUE RESURFACING PLAN**  
**2019 STREET RESURFACING IMPROVEMENTS**  
**CITY OF BELLE MEADE**  
**NASHVILLE, DAVIDSON COUNTY, TENNESSEE**

DATE	DESCRIPTION
7/26/19	ISSUE FOR CONSTRUCTION

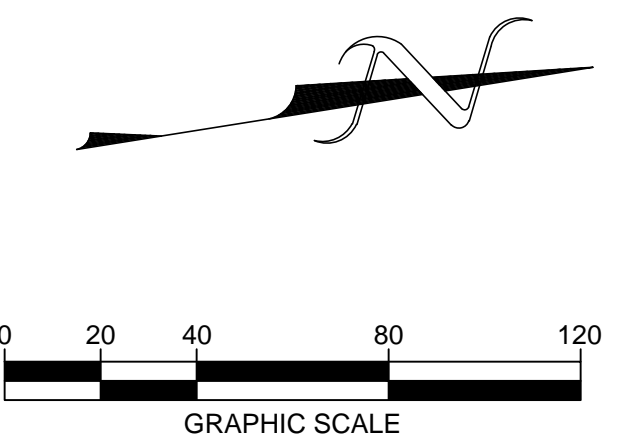

**C4.07**



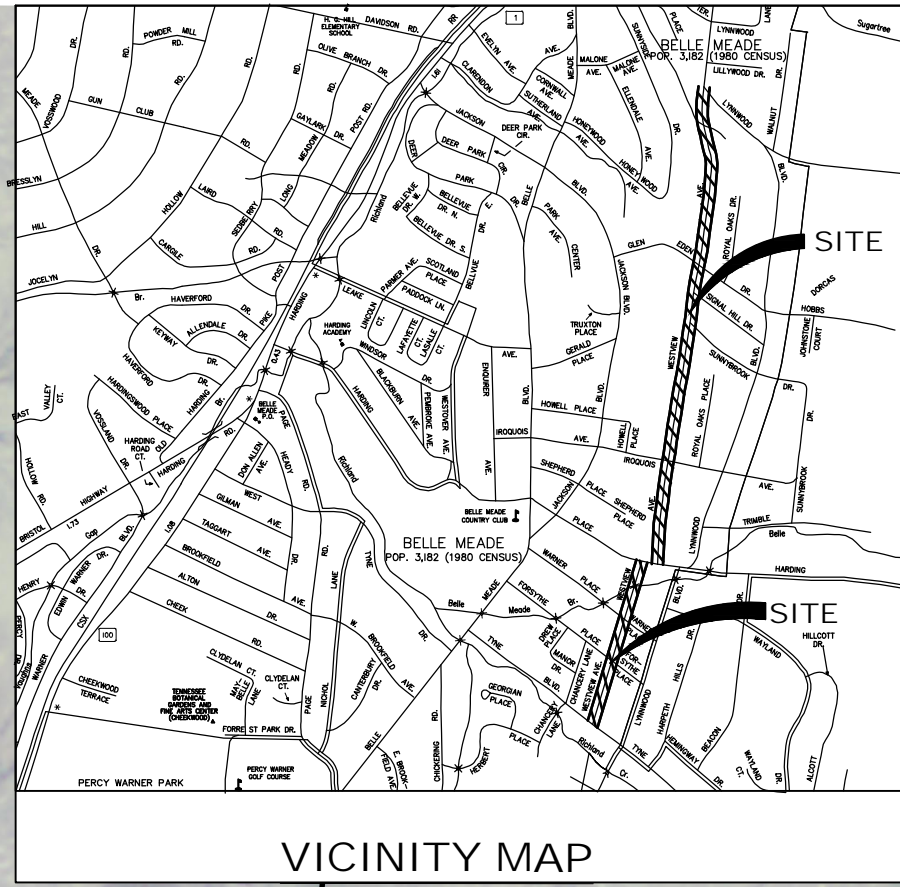

VICINITY MAP

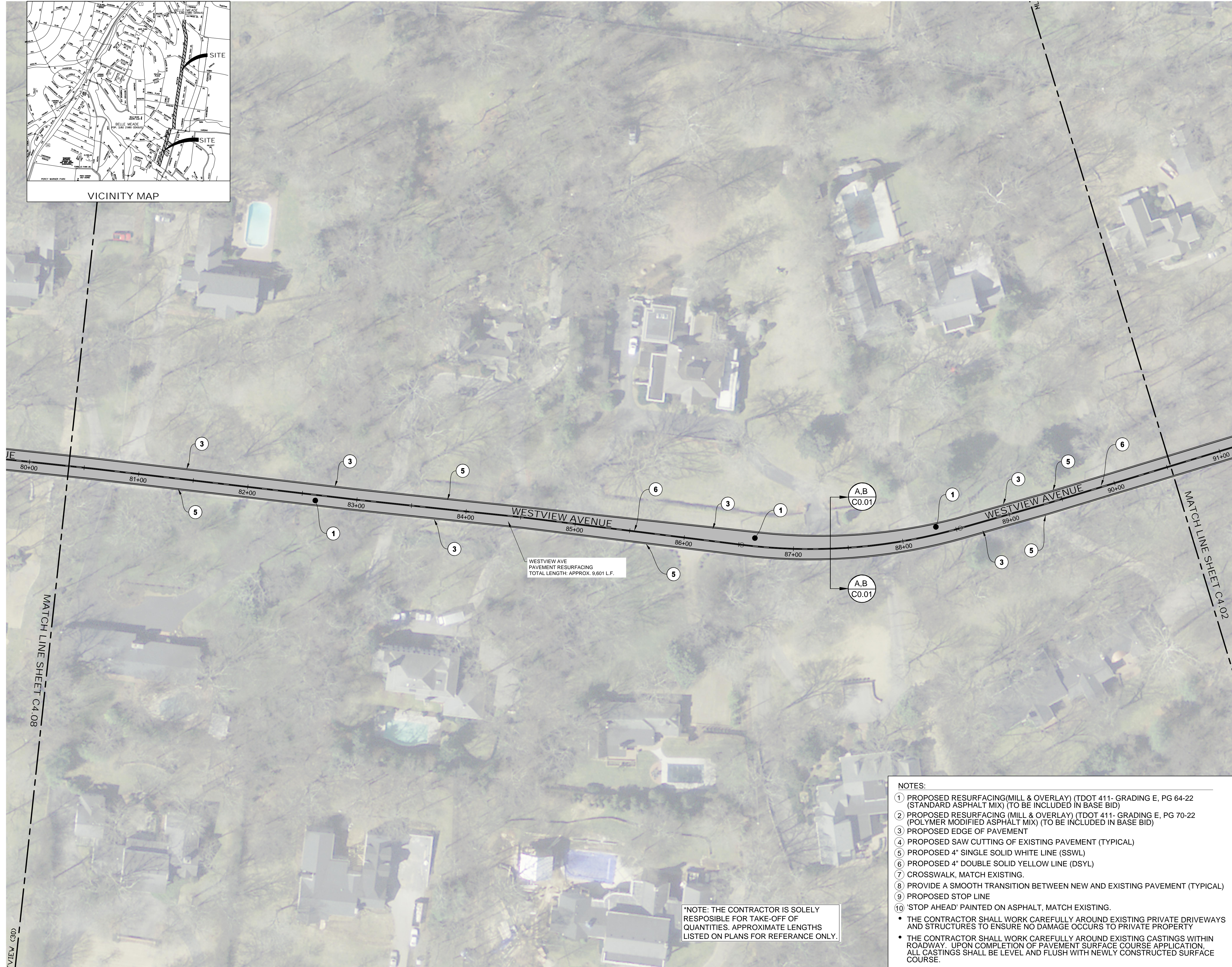

**811** Know what's below  
Call before you dig.  
811  
www.call811.com

OWNER  
CITY OF BELLE MEADE  
4705 HARDING ROAD  
NASHVILLE, TN, 37205

CIVIL ENGINEER  
BARGE CAUTHEN & ASSOCIATES, INC.  
6606 CHARLOTTE PIKE, SUITE 210  
NASHVILLE, TN, 37209

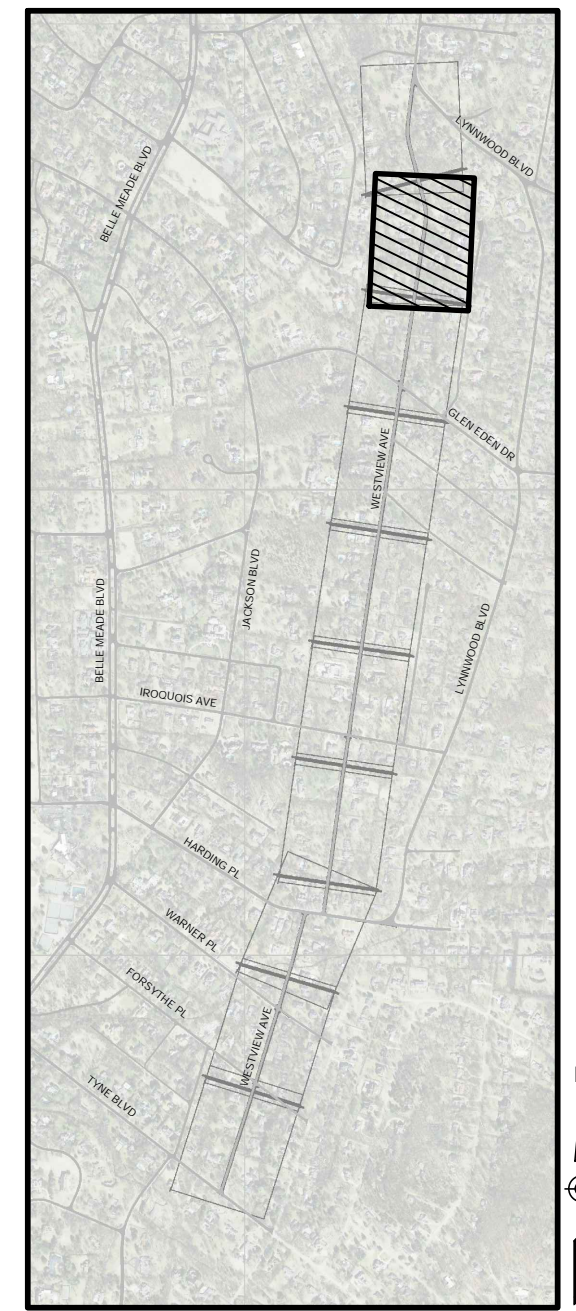

KEY MAP

Civil Engineers  
6606 CHARLOTTE PIKE, SUITE 210  
NASHVILLE, TENNESSEE 37209  
815.356.9911 PHONE  
815.352.6737 F A X



WESTVIEW AVENUE RESURFACING PLAN  
2019 STREET RESURFACING IMPROVEMENTS  
CITY OF BELLE MEADE  
NASHVILLE, DAVIDSON COUNTY, TENNESSEE

- NOTES:
- ① PROPOSED RESURFACING (MILL & OVERLAY) (TDOT 411- GRADING E, PG 64-22 (STANDARD ASPHALT MIX) (TO BE INCLUDED IN BASE BID)
  - ② PROPOSED RESURFACING (MILL & OVERLAY) (TDOT 411- GRADING E, PG 70-22 (POLYMER MODIFIED ASPHALT MIX) (TO BE INCLUDED IN BASE BID)
  - ③ PROPOSED EDGE OF PAVEMENT
  - ④ PROPOSED SAW CUTTING OF EXISTING PAVEMENT (TYPICAL)
  - ⑤ PROPOSED 4" SINGLE SOLID WHITE LINE (SSWL)
  - ⑥ PROPOSED 4" DOUBLE SOLID YELLOW LINE (DSYL)
  - ⑦ CROSSWALK, MATCH EXISTING.
  - ⑧ PROVIDE A SMOOTH TRANSITION BETWEEN NEW AND EXISTING PAVEMENT (TYPICAL)
  - ⑨ PROPOSED STOP LINE
  - ⑩ 'STOP AHEAD' PAINTED ON ASPHALT, MATCH EXISTING.
- THE CONTRACTOR SHALL WORK CAREFULLY AROUND EXISTING PRIVATE DRIVEWAYS AND STRUCTURES TO ENSURE NO DAMAGE OCCURS TO PRIVATE PROPERTY
  - THE CONTRACTOR SHALL WORK CAREFULLY AROUND EXISTING CASTINGS WITHIN ROADWAY. UPON COMPLETION OF PAVEMENT SURFACE COURSE APPLICATION, ALL CASTINGS SHALL BE LEVEL AND FLUSH WITH NEWLY CONSTRUCTED SURFACE COURSE.

\*NOTE: THE CONTRACTOR IS SOLELY RESPONSIBLE FOR TAKE-OFF OF QUANTITIES. APPROXIMATE LENGTHS LISTED ON PLANS FOR REFERENCE ONLY.

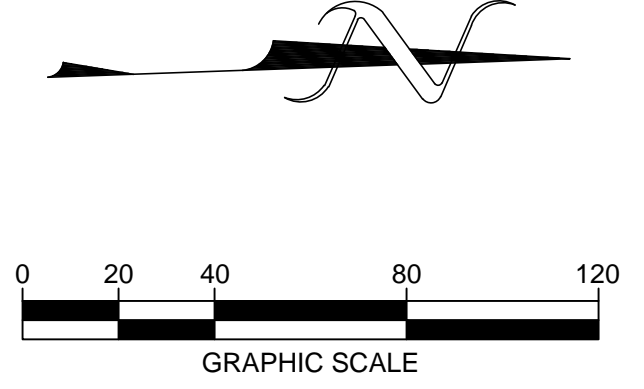

DATE	DESCRIPTION
7/26/19	ISSUE FOR CONSTRUCTION

**C4.08**



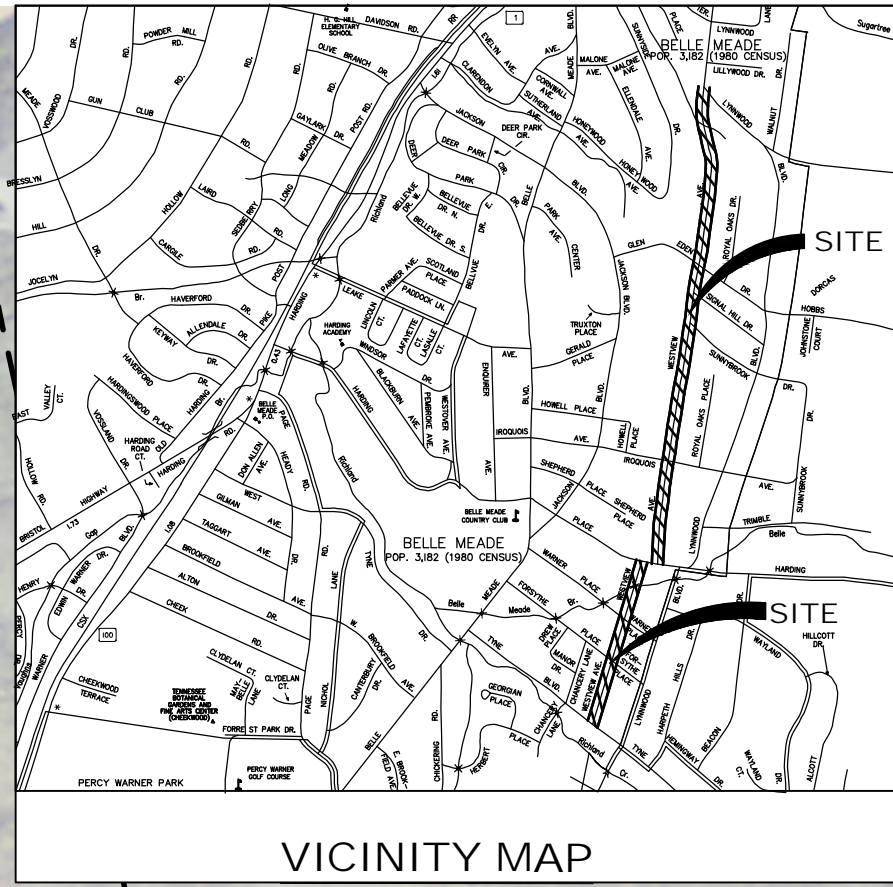

VICINITY MAP

**811** Know what's below  
Call before you dig.  
811  
www.call811.com

OWNER  
CITY OF BELLE MEADE  
4705 HARDING ROAD  
NASHVILLE, TN, 37205

CIVIL ENGINEER  
BARGE CAUTHEN & ASSOCIATES, INC.  
6606 CHARLOTTE PIKE, SUITE 210  
NASHVILLE, TN, 37209

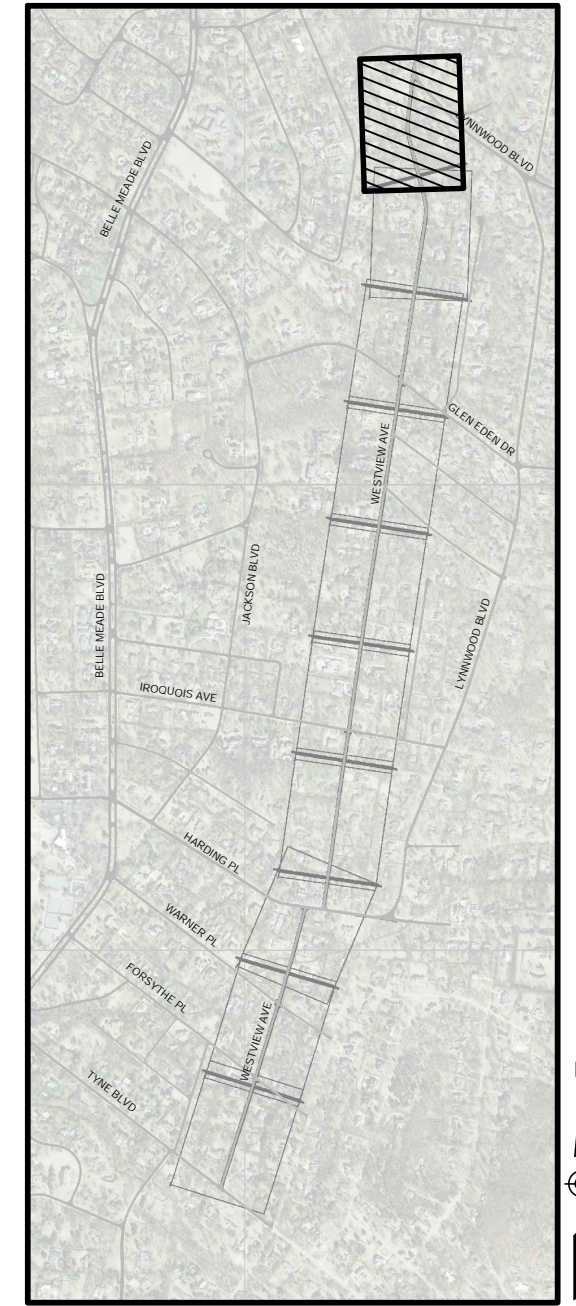

KEY MAP

Civil Engineers  
6606 CHARLOTTE PIKE, SUITE 210  
NASHVILLE, TENNESSEE 37209  
815.356.9911 PHONE  
815.352.6737 F A X



WESTVIEW AVENUE RESURFACING PLAN  
2019 STREET RESURFACING IMPROVEMENTS  
CITY OF BELLE MEADE  
NASHVILLE, DAVIDSON COUNTY, TENNESSEE

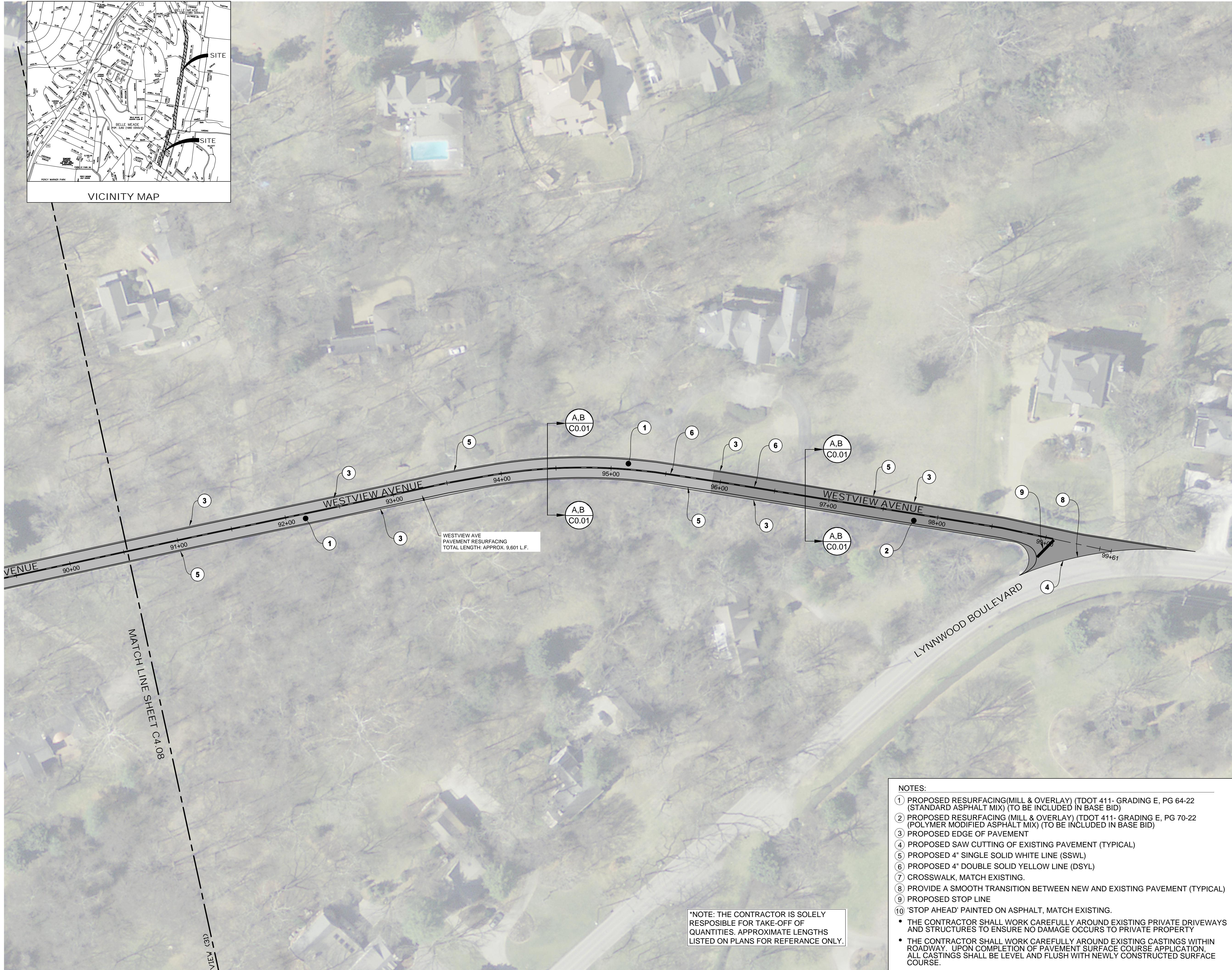

MATCH LINE SHEET C4.08

VIEW (31)

\*NOTE: THE CONTRACTOR IS SOLELY RESPONSIBLE FOR TAKE-OFF OF QUANTITIES. APPROXIMATE LENGTHS LISTED ON PLANS FOR REFERENCE ONLY.

- NOTES:
- 1 PROPOSED RESURFACING (MILL & OVERLAY) (TDOT 411- GRADING E, PG 64-22 (STANDARD ASPHALT MIX) (TO BE INCLUDED IN BASE BID)
  - 2 PROPOSED RESURFACING (MILL & OVERLAY) (TDOT 411- GRADING E, PG 70-22 (POLYMER MODIFIED ASPHALT MIX) (TO BE INCLUDED IN BASE BID)
  - 3 PROPOSED EDGE OF PAVEMENT
  - 4 PROPOSED SAW CUTTING OF EXISTING PAVEMENT (TYPICAL)
  - 5 PROPOSED 4" SINGLE SOLID WHITE LINE (SSWL)
  - 6 PROPOSED 4" DOUBLE SOLID YELLOW LINE (DSYL)
  - 7 CROSSWALK, MATCH EXISTING.
  - 8 PROVIDE A SMOOTH TRANSITION BETWEEN NEW AND EXISTING PAVEMENT (TYPICAL)
  - 9 PROPOSED STOP LINE
  - 10 'STOP AHEAD' PAINTED ON ASPHALT, MATCH EXISTING.
- THE CONTRACTOR SHALL WORK CAREFULLY AROUND EXISTING PRIVATE DRIVEWAYS AND STRUCTURES TO ENSURE NO DAMAGE OCCURS TO PRIVATE PROPERTY
  - THE CONTRACTOR SHALL WORK CAREFULLY AROUND EXISTING CASTINGS WITHIN ROADWAY. UPON COMPLETION OF PAVEMENT SURFACE COURSE APPLICATION, ALL CASTINGS SHALL BE LEVEL AND FLUSH WITH NEWLY CONSTRUCTED SURFACE COURSE.

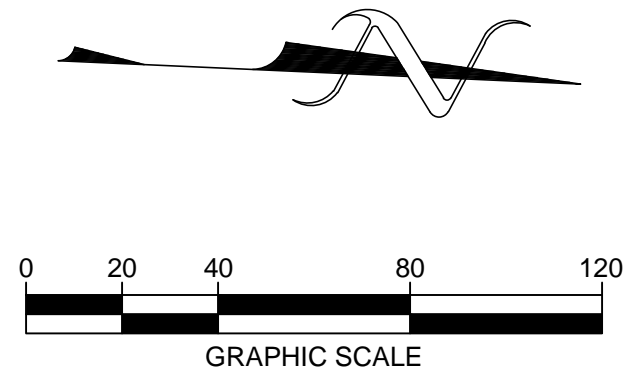

DATE	DESCRIPTION
7/26/19	ISSUE FOR CONSTRUCTION

C4.09



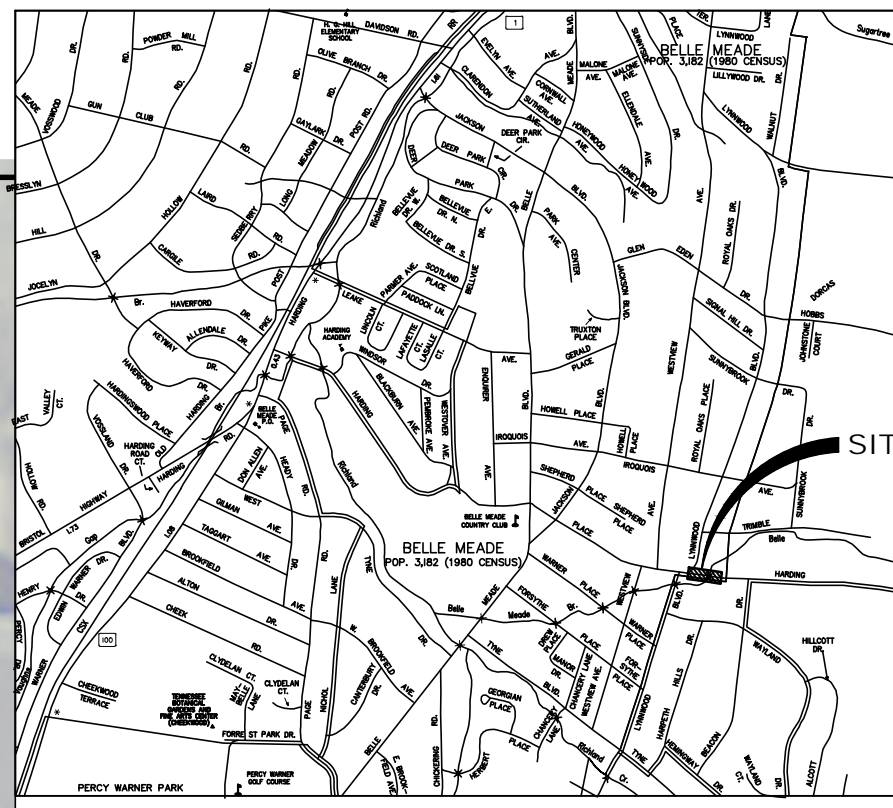

VICINITY MAP

**811** Know what's below  
Call before you dig.  
811  
www.call811.com

OWNER  
CITY OF BELLE MEADE  
4705 HARDING ROAD  
NASHVILLE, TN, 37205

CIVIL ENGINEER  
BARGE CAUTHEN & ASSOCIATES, INC.  
6606 CHARLOTTE PIKE, SUITE 210  
NASHVILLE, TN, 37209

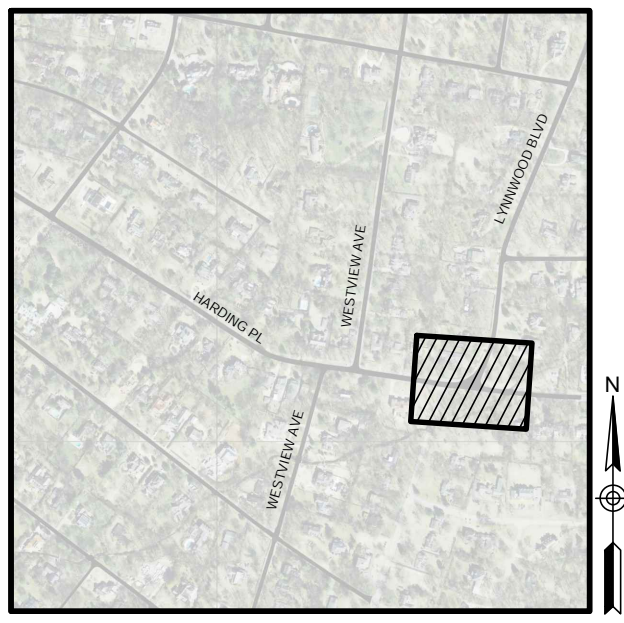

KEY MAP

Civil Engineers  
6606 CHARLOTTE PIKE, SUITE 210  
NASHVILLE, TENNESSEE 37209  
815.356.9911 PHONE  
815.352.6737 F A X



EAST SEGMENT OF HARDING PLACE RESURFACING PLAN  
2019 STREET RESURFACING IMPROVEMENTS  
CITY OF BELLE MEADE  
NASHVILLE, DAVIDSON COUNTY, TENNESSEE

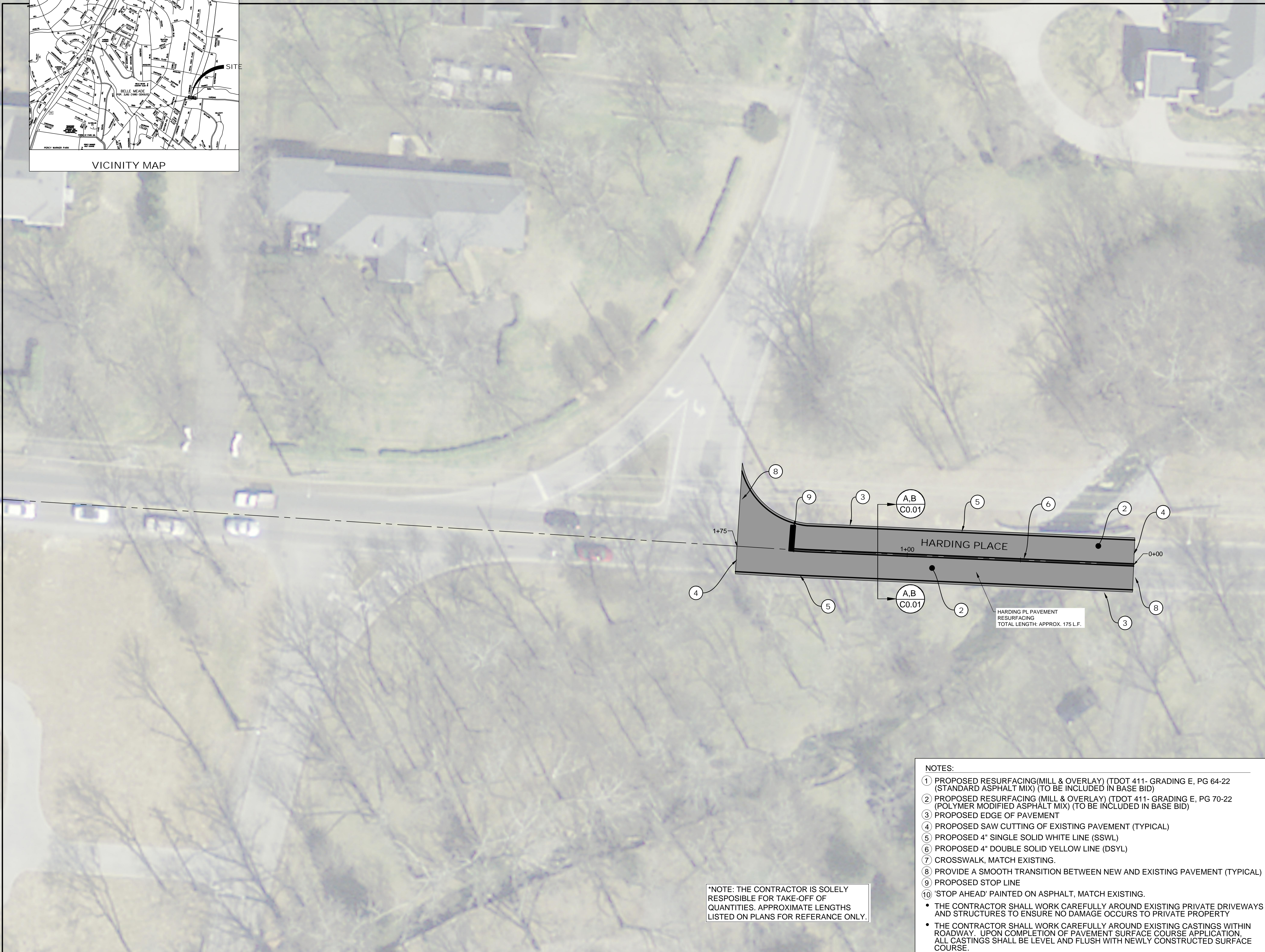

\*NOTE: THE CONTRACTOR IS SOLELY RESPONSIBLE FOR TAKE-OFF OF QUANTITIES. APPROXIMATE LENGTHS LISTED ON PLANS FOR REFERENCE ONLY.

- NOTES:
- ① PROPOSED RESURFACING (MILL & OVERLAY) (TDOT 411- GRADING E, PG 64-22 (STANDARD ASPHALT MIX) (TO BE INCLUDED IN BASE BID)
  - ② PROPOSED RESURFACING (MILL & OVERLAY) (TDOT 411- GRADING E, PG 70-22 (POLYMER MODIFIED ASPHALT MIX) (TO BE INCLUDED IN BASE BID)
  - ③ PROPOSED EDGE OF PAVEMENT
  - ④ PROPOSED SAW CUTTING OF EXISTING PAVEMENT (TYPICAL)
  - ⑤ PROPOSED 4" SINGLE SOLID WHITE LINE (SSWL)
  - ⑥ PROPOSED 4" DOUBLE SOLID YELLOW LINE (DSYL)
  - ⑦ CROSSWALK, MATCH EXISTING.
  - ⑧ PROVIDE A SMOOTH TRANSITION BETWEEN NEW AND EXISTING PAVEMENT (TYPICAL)
  - ⑨ PROPOSED STOP LINE
  - ⑩ 'STOP AHEAD' PAINTED ON ASPHALT, MATCH EXISTING.
- THE CONTRACTOR SHALL WORK CAREFULLY AROUND EXISTING PRIVATE DRIVEWAYS AND STRUCTURES TO ENSURE NO DAMAGE OCCURS TO PRIVATE PROPERTY
  - THE CONTRACTOR SHALL WORK CAREFULLY AROUND EXISTING CASTINGS WITHIN ROADWAY. UPON COMPLETION OF PAVEMENT SURFACE COURSE APPLICATION, ALL CASTINGS SHALL BE LEVEL AND FLUSH WITH NEWLY CONSTRUCTED SURFACE COURSE.

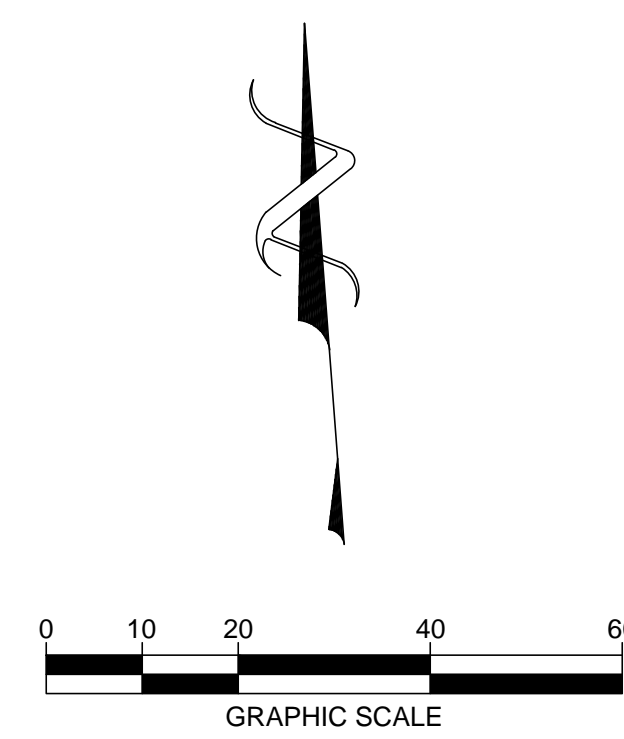

DATE	DESCRIPTION
7/26/19	ISSUE FOR CONSTRUCTION

**C5.00**  
BCA FILE NO. 2327-43



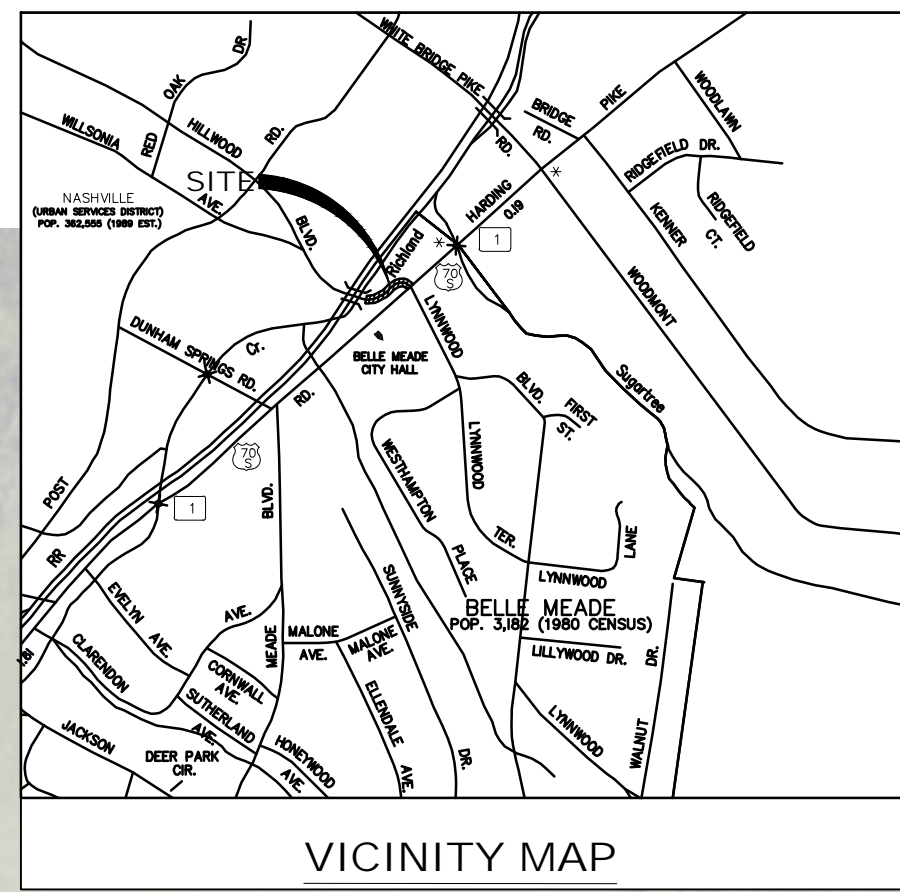

VICINITY MAP

**811** Know what's below  
Call before you dig.  
811  
www.call811.com

OWNER  
CITY OF BELLE MEADE  
4705 HARDING ROAD  
NASHVILLE, TN, 37205

CIVIL ENGINEER  
BARGE CAUTHEN & ASSOCIATES, INC.  
6606 CHARLOTTE PIKE, SUITE 210  
NASHVILLE, TN, 37209

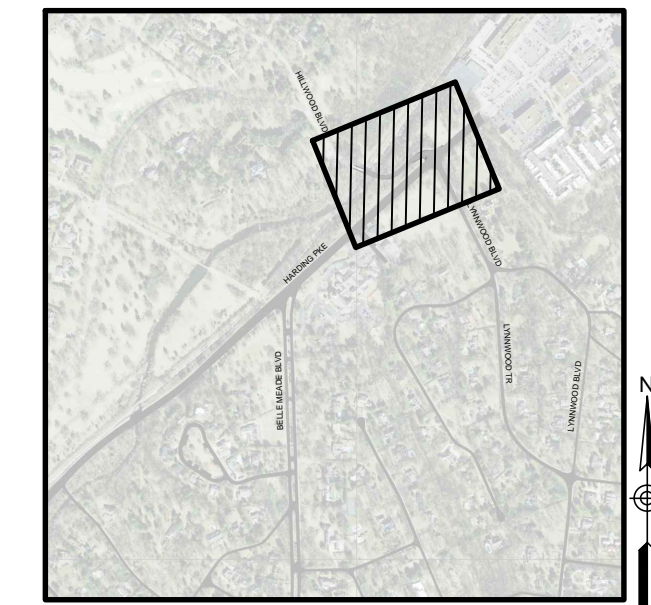

KEY MAP

Civil Engineers  
6606 CHARLOTTE PIKE, SUITE 210  
NASHVILLE, TENNESSEE 37209  
815.356.9911 PHONE  
815.352.6737 F A X

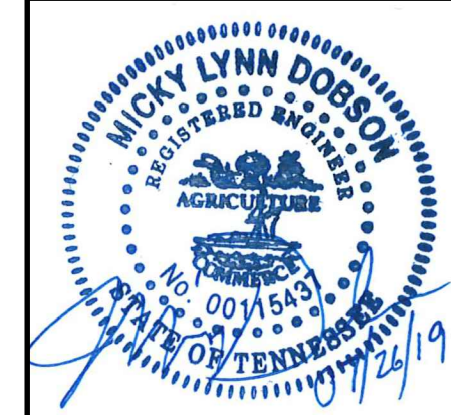
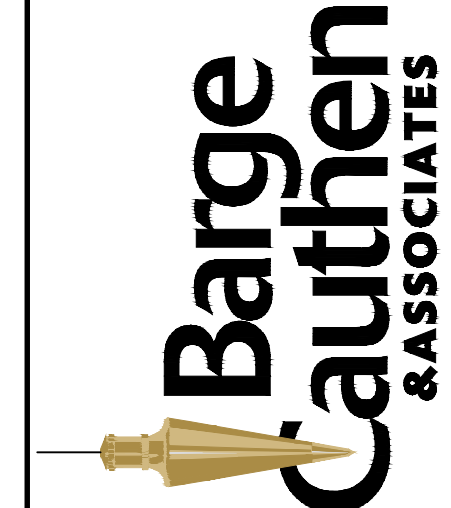

SOUTH SEGMENT OF HILLWOOD BLVD RESURFACING PLAN  
2019 STREET RESURFACING IMPROVEMENTS  
CITY OF BELLE MEADE  
NASHVILLE, DAVIDSON COUNTY, TENNESSEE

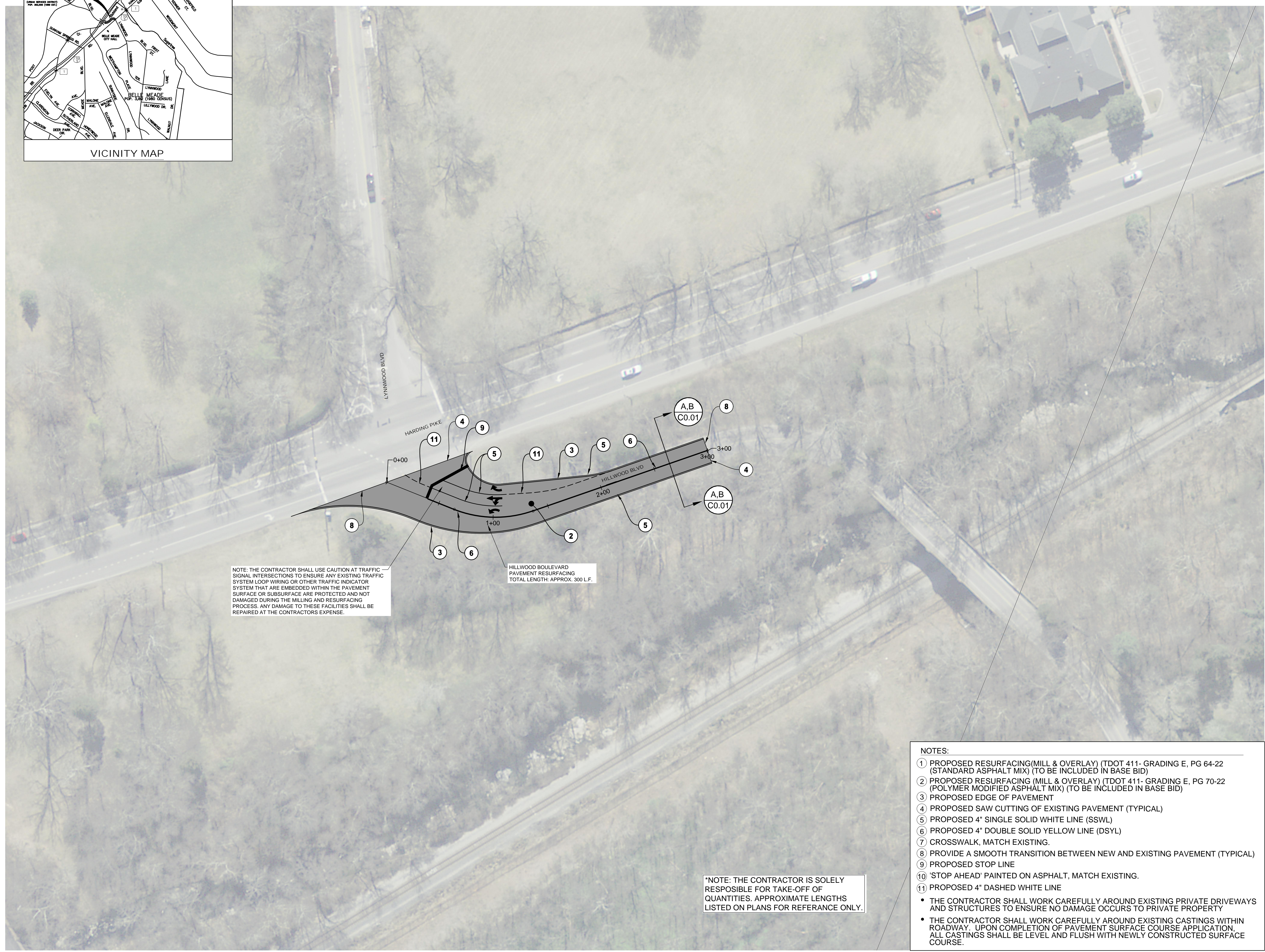

NOTE: THE CONTRACTOR SHALL USE CAUTION AT TRAFFIC SIGNAL INTERSECTIONS TO ENSURE ANY EXISTING TRAFFIC SYSTEM LOOP WIRING OR OTHER TRAFFIC INDICATOR SYSTEM THAT ARE EMBEDDED WITHIN THE PAVEMENT SURFACE OR SUBSURFACE ARE PROTECTED AND NOT DAMAGED DURING THE MILLING AND RESURFACING PROCESS. ANY DAMAGE TO THESE FACILITIES SHALL BE REPAIRED AT THE CONTRACTORS EXPENSE.

HILLWOOD BOULEVARD PAVEMENT RESURFACING TOTAL LENGTH: APPROX. 300 L.F.

NOTE: THE CONTRACTOR IS SOLELY RESPONSIBLE FOR TAKE-OFF OF QUANTITIES. APPROXIMATE LENGTHS LISTED ON PLANS FOR REFERENCE ONLY.

- NOTES:
- ① PROPOSED RESURFACING(MILL & OVERLAY) (TDOT 411- GRADING E, PG 64-22 (STANDARD ASPHALT MIX) (TO BE INCLUDED IN BASE BID)
  - ② PROPOSED RESURFACING (MILL & OVERLAY) (TDOT 411- GRADING E, PG 70-22 (POLYMER MODIFIED ASPHALT MIX) (TO BE INCLUDED IN BASE BID)
  - ③ PROPOSED EDGE OF PAVEMENT
  - ④ PROPOSED SAW CUTTING OF EXISTING PAVEMENT (TYPICAL)
  - ⑤ PROPOSED 4" SINGLE SOLID WHITE LINE (SSWL)
  - ⑥ PROPOSED 4" DOUBLE SOLID YELLOW LINE (DSYL)
  - ⑦ CROSSWALK, MATCH EXISTING.
  - ⑧ PROVIDE A SMOOTH TRANSITION BETWEEN NEW AND EXISTING PAVEMENT (TYPICAL)
  - ⑨ PROPOSED STOP LINE
  - ⑩ 'STOP AHEAD' PAINTED ON ASPHALT, MATCH EXISTING.
  - ⑪ PROPOSED 4" DASHED WHITE LINE
- THE CONTRACTOR SHALL WORK CAREFULLY AROUND EXISTING PRIVATE DRIVEWAYS AND STRUCTURES TO ENSURE NO DAMAGE OCCURS TO PRIVATE PROPERTY
  - THE CONTRACTOR SHALL WORK CAREFULLY AROUND EXISTING CASTINGS WITHIN ROADWAY. UPON COMPLETION OF PAVEMENT SURFACE COURSE APPLICATION, ALL CASTINGS SHALL BE LEVEL AND FLUSH WITH NEWLY CONSTRUCTED SURFACE COURSE.

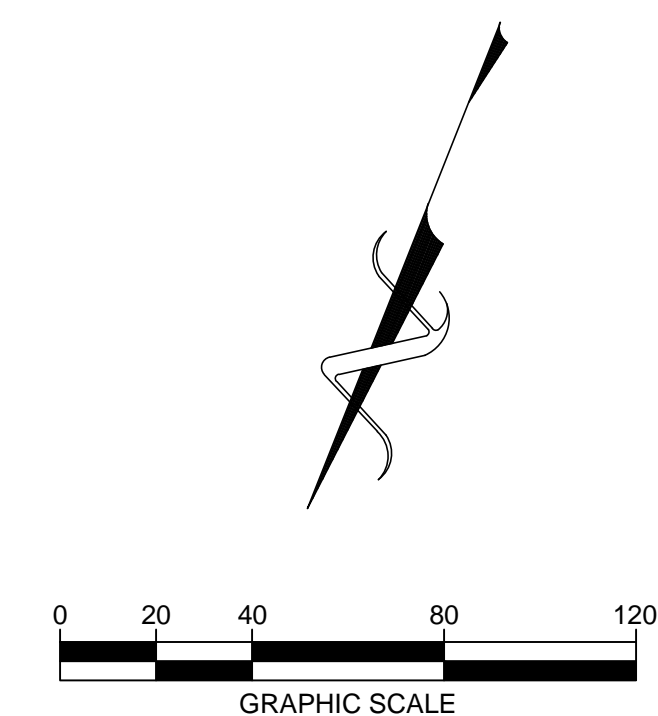

DATE	DESCRIPTION
7/28/19	ISSUE FOR CONSTRUCTION

**C6.00**  
BCA FILE NO. 2327-43