

# COMPREHENSIVE ASBESTOS SURVEY

**FIRE STATION #3  
1701 OLD TROLLEY ROAD  
SUMMERVILLE, SOUTH CAROLINA 29485**



*Prepared For:*

**SUMMERVILLE FIRE-RESCUE  
Attn: Assistant Chief J. D. Allston  
300 West 2<sup>nd</sup> North Street  
Summerville, SC 29483**

*Performed By:*

**TES**

**Trident Environmental Services, Inc.**

*Consultants in Industrial Hygiene and Safety*

500 Oakbrook Lane, Suite E  
Summerville, SC 29485

(843) 873-3648

# COMPREHENSIVE ASBESTOS SURVEY

Fire Station #3  
1701 Old Trolley Road  
Summerville, South Carolina 29485

## TABLE OF CONTENTS

---

	Page
Executive Summary .....	1
Background .....	2
Asbestos Survey .....	3
• Asbestos Investigative Procedures .....	3
• Asbestos Abbreviations and Hazard Assessment Key .....	5
• Asbestos Summary .....	6
• Asbestos Sample Data Table .....	7
Conclusions / Recommendations .....	11
• Asbestos Inspection .....	11
Photographs / Diagrams.....	12
Inspector / Laboratory Accreditation .....	15
Laboratory Reports / Chain of Custody Forms.....	18
• PLM Report.....	18
• TEM Report.....	21
• Chain of Custody Forms .....	23

## EXECUTIVE SUMMARY

The comprehensive asbestos survey performed by Trident Environmental Services, Inc. on January 26, 2017 of the Fire Station #3 located at 1701 Old Trolley Road in Summerville, South Carolina **did not** reveal the presence of asbestos containing building materials. The following summary exhibits the asbestos containing building materials (ACBM) that were identified in the inspection.

### Asbestos

Description	Type
<b>NO ASBESTOS DETECTED</b>	

RACM – Regulated Asbestos Containing Material

PACM – Presumed Asbestos Containing Material

The identified asbestos containing building materials (ACBM's) to include the item(s) listed above. All removal work of the identified ACBM's should be performed by a properly trained and licensed abatement contractor prior to the planned renovation/demolition activities.

## **BACKGROUND**

Trident Environmental Services, Inc. was contracted by Summerville Fire-Rescue to perform an asbestos survey of the Fire Station #3 located at 1701 Old Trolley Road in Summerville, South Carolina. The survey was performed in order to satisfy the NESHAP requirements for renovation and/or demolition. The concrete structure is built slab on grade and consists of approximately 5,000 square feet. Interior wall systems are drywall/joint compound. Ceilings are a suspended grid system with lay-in acoustic ceiling tiles. Floor finishes include vinyl floor tiles, carpet, vinyl sheet flooring and ceramic tiles over concrete. Roof construction is corrugated metal panels, EPDM Roof Membrane and roof tar applied to seams and/or penetrations.

### **Asbestos**

The inspection was conducted to identify asbestos-containing building materials (ACBM) which may be disturbed during the renovation/demolition activities. The identification of ACBM's will aid in the prevention of occupational exposures and/or environmental releases of airborne asbestos fibers. Identification of ACBM also complies with Title 40 Code of the Federal Regulations, Part 61, and South Carolina Department of Health and Environmental Control (SCDHEC) Regulation 61-86.1, along with Title 29 Code of Federal Regulations, Part 1926 enforced by the Occupational Safety and Hazard Administration (OSHA). The Asbestos Survey describes the investigative procedures utilized, results of the suspect ACBM sampled/analyzed, and recommendations regarding the structures as related to asbestos.

## ASBESTOS SURVEY

### Asbestos Investigative Procedures

Trident Environmental Services, Inc. conducted an inspection for suspect ACM's on January 26, 2017 of the Fire Station #3 located at 1701 Old Trolley Road in Summerville, South Carolina. It is our understanding that the subject structure will undergo renovation or demolition activities in the near future. The asbestos survey was performed by observing and sampling suspect building materials. Significant destructive testing was not utilized during the inspection. There is a possibility that suspect materials exist in inaccessible areas such as wall cavities and pipe chases. If any additional suspect ACM's are discovered during the course of demolition activities, bulk samples should be extracted to identify the presence, or absence, of asbestos prior to continuation of work activities.

A sampling strategy was developed to provide representative samples for analysis. Samples were then extracted from a variety of suspect ACM's. Bulk samples collected were recorded on a Chain-of-Custody record and submitted to Electron Microscopy Services Laboratory Analytical, Inc. (EMSL) a Polarized Light Microscopy (PLM) laboratory. The laboratory is accredited by the National Voluntary Laboratory Accreditation Program (NVLAP), which is administered by the National Institute of Standards and Technology (NIST). EMSL is accredited by NVLAP for the analysis of bulk asbestos by PLM ([NVLAP Lab Code: 200841-0](#)). NOB samples were submitted to EMSL for analyses by Transmission Electron Microscopy (TEM) as required by SCDHEC.

The suspect materials were analyzed by trained microscopists utilizing PLM techniques coupled with dispersion staining in accordance with EPA Test Method Title 40 Code of Federal Regulations, Chapter I (1-1-87 edition), Part 763, Subpart F- Appendix A. This method identifies asbestos mineral fibers based on six optical characteristics: morphology, birefringence, refractive index, extinction angle, sign of elongation and dispersion staining colors. The laboratory analysis reports the specific type of asbestos identified (there are six asbestos minerals) and the percentage of asbestos present. The EPA and OSHA defines materials as asbestos containing if an asbestos content of greater than one percent (>1%) is detected in a representative sample.

The SCDHEC require NOB materials with negative or trace results by PLM to be analyzed by at least one TEM. SCDHEC in accordance with ASTM E 2356-04 defines NOB materials as "materials that are not friable and that consist of fibers and other particulate matter embedded in a solid matrix of asphalt, vinyl or other organic substances." Examples of NOB materials include but are not limited to flooring materials such as vinyl floor tiles, vinyl sheet flooring, adhesives, mastics, asphalt shingles, roofing materials, glazing, caulks, and cove base.

The EPA classifies ACBM into two categories, friable and non-friable. A friable material creates a greater health hazard due to the fact that it may be “crumbled, pulverized or reduced to powder by the forces expected to act upon it in the course of demolition or renovation operations.”

*Friable Asbestos* material means any material containing more than one percent asbestos as determined using the method specified in appendix A, subpart F, 40 CFR part 763 section 1, Polarized Light Microscopy, that, when dry, can be crumbled, pulverized, or reduced to powder by hand pressure. If the asbestos content is less than 10 percent as determined by a method other than point counting by polarized light microscopy (PLM), verify the asbestos content by point counting using PLM.

*Category I Non Friable Asbestos-Containing Material (ACM)* means asbestos-containing packings, gaskets, resilient floor coverings, and asphalt roofing products containing more than one percent asbestos as determined using the method specified in appendix A, subpart F, 40 CFR part 763, section 1, Polarized Light Microscopy.

*Category II Non Friable ACM* means any material, excluding Category I non friable ACM, containing more than one percent asbestos as determined using the methods specified in appendix A, subpart F, 40 CFR part 763, section 1, Polarized Light Microscopy that, when dry, cannot be crumbled, pulverized, or reduced to powder by hand pressure. (cement siding, transite board shingles, etc.)

*Regulated Asbestos-Containing Material (RACM)* means (a) Friable asbestos material, (b) Category I non friable ACM that has become friable, (c) Category I non friable ACM that will be or has been subjected to sanding, grinding, cutting, or abrading, or (d) Category II non friable ACM that has a high probability of becoming or has become crumbled, pulverized, or reduced to powder by the forces expected to act on the material in the course of demolition or renovation operations.

The following section summarizes the sample numbers, locations, type material, asbestos type, percent of asbestos detected, present condition of the asbestos containing material, potential for disturbance, and hazard assessment ratings. The asbestos sample laboratory analyses and chain of custody records are included at the end of this report.

**Asbestos Abbreviations and Hazard Assessment Key**

The EPA and SCDHEC require that confirmed ACBM is given a hazard assessment based on its present condition and potential for future disturbance. This hazard assessment is used as a tool for prioritization in future remedial actions regarding the ACBM. The following key demonstrates the criteria that make up the hazard assessment.

**Present Condition**

- F = Friable
- NF = Non-friable
- G = Good (very localized limited damage)
- D = Damaged (<10% distributed and/or <25% localized)
- S = Significantly Damaged (≥10% distributed and/or 25% localized)

**Potential for Future Disturbance**

- LPD = Low Potential for Disturbance (Contact, Vibration, and/or Air Erosion – low concern)
- PD = Potential for Damage (Contact, Vibration, and/or Air Erosion – moderate concern)
- PSD = Potential for Significant Damage (Contact, Vibration and/or Air Erosion – high concern)

**Hazard Assessment**

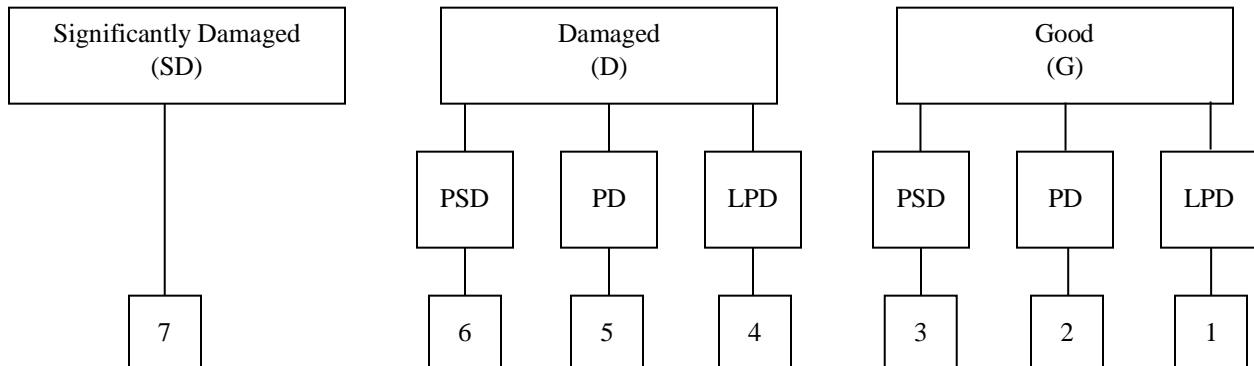

**ASBESTOS SUMMARY**

**Fire Station #3 – 1701 Old Trolley Road – Summerville, SC**

DESCRIPTION	TYPE	ESTIMATED AMOUNT
<b>NO ASBESTOS DETECTED</b>		

RACM – Regulated Asbestos Containing Material

PACM – Presumed Asbestos Containing Material



**ASBESTOS SAMPLE DATA TABLE**  
**Fire Station #3 – 1701 Old Trolley Road – Summerville, SC**

DESCRIPTION OF EACH SAMPLE AREA				LABORATORY		ASSESSMENT OF MATERIALS		
Homogeneous Area & Sample ID	Description	Location/Room #	Estimated Quantity	Friable (Y/N)	Asbestos Present Percent	Asbestos Category	Hazard Assessment Category	
01-01	2' x 4' Ceiling Tile	Weight Room		Y	0.0%	ND	7	N/A
01-02	2' x 4' Ceiling Tile	Weight Room	420 SF	Y	0.0%	ND	7	N/A
01-03	2' x 4' Ceiling Tile	Weight Room		Y	0.0%	ND	7	N/A
02-04	2' x 4' Ceiling Tile	EMS Room		Y	0.0%	ND	7	N/A
02-05	2' x 4' Ceiling Tile	EMS Room	775 SF	Y	0.0%	ND	7	N/A
02-06	2' x 4' Ceiling Tile	EMS Room		Y	0.0%	ND	7	N/A
03-07	Drywall	Weight Room		Y	0.0%	ND	7	N/A
03-08	Drywall	EMS Room	7,347 SF	Y	0.0%	ND	7	N/A
03-09	Drywall	Laundry Room		Y	0.0%	ND	7	N/A
04-10	Joint Compound	Weight Room		Y	0.0%	ND	4	N/A
04-11	Joint Compound	EMS Room		Y	0.0%	ND	4	N/A
04-12	Joint Compound	Laundry Room	7,347 SF	Y	0.0%	ND	4	N/A
04-13	Joint Compound	Kitchen		Y	0.0%	ND	4	N/A
04-14	Joint Compound	Bath		Y	0.0%	ND	4	N/A
05-15	12" Floor Tile (green specks)	EMS Restroom	20 SF	N	0.0%	ND	7	N/A
05-16	12" Floor Tile (green specks)	EMS Restroom		N	0.0%	ND	7	N/A

**Asbestos Present**  
 AMOS – Amosite      ACTI – Actinolite  
 CHRYS – Chrysotile      ND – None Detected  
 CROC – Crocidolite      NT – Not Tested  
 ANTH – Anthophyllite      PACM – Presumed ACM  
 TREM – Tremolite      **Asbestos Detected**  
 T – Sample Result by TEM Analysis

**Assessment Criteria**  
 (1) Thermal Systems Insulation – Good Condition  
 (2) Thermal Systems Insulation – Damaged  
 (3) Thermal Systems Insulation – Significantly Damaged  
 (4) Surfacing – Good Condition  
 (5) Surfacing – Damaged  
 (6) Surfacing – Significantly Damaged  
 (7) Miscellaneous – Good Condition  
 (8) Miscellaneous – Damaged  
 (9) Miscellaneous – Significantly Damaged

**ASBESTOS SAMPLE DATA TABLE**  
**Fire Station #3 – 1701 Old Trolley Road – Summerville, SC**

DESCRIPTION OF EACH SAMPLE AREA				LABORATORY		ASSESSMENT OF MATERIALS	
Homogeneous Area & Sample ID	Description	Location/Room #	Estimated Quantity	Friable (Y/N)	Asbestos Present Percent	Condition Assessment Category	Hazard Assessment Category
05-17 T	12" Floor Tile (green specks)	EMS Restroom	See 05-16	N	0.0%	ND	7
06-18	Floor Tile Mastie (yellow)	EMS Restroom		N	0.0%	ND	7
06-19	Floor Tile Mastie (yellow)	EMS Restroom	20 SF	N	0.0%	ND	7
06-20 T	Floor Tile Mastie (yellow)	EMS Restroom		N	0.0%	ND	7
07-21	Cove Base Mastie (yellow)	Weight Room		N	0.0%	ND	7
07-22	Cove Base Mastie (yellow)	EMS Room	918 LF	N	0.0%	ND	7
07-23 T	Cove Base Mastie (yellow)	Weight Room		N	<0.028	CHRY	7
08-24	Carpet Mastie (yellow)	EMS Room		N	0.0%	ND	7
08-25	Carpet Mastie (yellow)	Bedroom	918 LF	N	0.0%	ND	7
08-26 T	Carpet Mastie (yellow)	Bedroom		N	0.0%	ND	7
09-27	Vinyl Sheet Flooring (beige squares)	Laundry Room		N	0.0%	ND	7
09-28	Vinyl Sheet Flooring (beige squares)	Laundry Room	100 SF	N	0.0%	ND	7
09-29 T	Vinyl Sheet Flooring (beige squares)	Laundry Room		N	0.0%	ND	7
10-30	Vinyl Mastie (yellow)	Laundry Room		N	0.0%	ND	7
10-31	Vinyl Mastie (yellow)	Laundry Room	100 SF	N	0.0%	ND	7
10-32 T	Vinyl Mastie (yellow)	Laundry Room		N	0.0%	ND	7

**Assessment Categories**  
 (1) Thermal Systems Insulation - Good Condition  
 (2) Thermal Systems Insulation - Damaged  
 (3) Thermal Systems Insulation - Significantly Damaged  
 (4) Surfacing - Good Condition  
 (5) Surfacing - Damaged  
 (6) Surfacing - Significantly Damaged  
 (7) Miscellaneous - Good Condition  
 (8) Miscellaneous - Damaged  
 (9) Miscellaneous - Significantly Damaged

**Asbestos Present**  
 AMPS - Amosite  
 CHRY - Chrysotile  
 CROG - Crocidolite  
 ANTH - Amphibylite  
 TREM - Tremolite  
 ACTI - Actinolite  
 ND - None Detected  
 NT - Not Tested  
 PACM - Presumed ACM  
 Asbestos Detected

T - Sample Result by TEM Analysis

**ASBESTOS SAMPLE DATA TABLE**  
**Fire Station #3 – 1701 Old Trolley Road – Summerville, SC**

DESCRIPTION OF EACH SAMPLE AREA				LABORATORY		ASSESSMENT OF MATERIALS	
Homogeneous Area & Sample ID	Description	Location/Room #	Estimated Quantity	Friable (Y/N)	Asbestos Present Percent	Condition Assessment Category	Hazard Assessment Category
11-33	Ceramic Tile Grout	Bathroom		Y	0.0%	ND	7
11-34	Ceramic Tile Grout	Bathroom	224 SF	Y	0.0%	ND	7
11-35	Ceramic Tile Grout	Bathroom		Y	0.0%	ND	7
12-36	12" Floor Tile (beige)	Kitchen/TV Room		N	0.0%	ND	7
12-37	12" Floor Tile (beige)	Kitchen/TV Room	650 SF	N	0.0%	ND	7
12-38 T	12" Floor Tile (beige)	Kitchen/TV Room		N	0.0%	ND	7
13-39	Tile Mastie	Kitchen/TV Room		N	0.0%	ND	7
13-40	Tile Mastie	Kitchen/TV Room	650 SF	N	0.0%	ND	7
13-41 T	Tile Mastie	Kitchen/TV Room		N	0.0%	ND	7
14-42	Sink Coating	Kitchen		N	0.0%	ND	7
14-43	Sink Coating	Kitchen	6 SF	N	0.0%	ND	7
14-44 T	Sink Coating	Kitchen		N	0.69%	CHRY	7
04-45	Joint Compound	Bathroom	See 04-14	Y	0.0%	ND	4
04-46	Joint Compound	Bathroom		Y	0.0%	ND	4
15-47	Ceiling Tile	Bathroom/Laundry Room		Y	0.0%	ND	7
15-48	Ceiling Tile	Bathroom/Laundry Room	210 SF	Y	0.0%	ND	7

**Assessment Criteria:**  
 (1) Thermal Systems Insulation - Good Condition  
 (2) Thermal Systems Insulation - Damaged  
 (3) Thermal Systems Insulation - Significantly Damaged  
 (4) Surfacing - Good Condition  
 (5) Surfacing - Damaged  
 (6) Surfacing - Significantly Damaged  
 (7) Miscellaneous - Good Condition  
 (8) Miscellaneous - Damaged  
 (9) Miscellaneous - Significantly Damaged

**Asbestos Present:**  
 AMOS - Amosite  
 CHRY - Chrysotile  
 CROCI - Crocidolite  
 ANTH - Anthophyllite  
 TREM - Tremolite  
 T - Sample Result by TEM Analysis

**Asbestos Present:**  
 ACTI - Actinolite  
 ND - None Detected  
 NT - Not Tested  
 PACM - Presumed ACM  
 AD - Asbestos Detected

**ASBESTOS SAMPLE DATA TABLE**  
**Fire Station #3 – 1701 Old Trolley Road – Summerville, SC**

DESCRIPTION OF EACH SAMPLE AREA				LABORATORY		ASSESSMENT OF MATERIALS		
Heterogeneous Area & Sample ID	Description	Location/Room #	Estimated Quantity	Friable (Y/N)	Asbestos Present	Condition Assessment Category	Hazard Assessment Category	
					Percent	Asbestos		
15-49	Ceiling Tile	Bathroom/Laundry Room	See 15-48	Y	0.0%	ND	7	N/A
16-50	EPDM Roof Membrane	Housing Area Roof		N	0.0%	ND	7	N/A
16-51	EPDM Roof Membrane	Housing Area Roof	2,449 SF	N	0.0%	ND	7	N/A
16-52 T	EPDM Roof Membrane	Housing Area Roof		N	0.0%	ND	7	N/A
17-53	Metal Roof Tar	Engine Bay Roof		N	0.0%	ND	7	N/A
17-54	Metal Roof Tar	Engine Bay Roof	256 SF	N	0.0%	ND	7	N/A
17-55 T	Metal Roof Tar	Engine Bay Roof		N	0.0%	ND	7	N/A
18-56	Exterior Caulk	Exterior		N	0.0%	ND	7	N/A
18-57	Exterior Caulk	Exterior	64 SF	N	0.0%	ND	7	N/A
18-58 T	Exterior Caulk	Exterior		N	0.0%	ND	7	N/A

**Assessment Categories**  
 (1) Thermal Systems Insulation – Good Condition  
 (2) Thermal Systems Insulation – Damaged  
 (3) Thermal Systems Insulation – Significantly Damaged  
 (4) Surfacing – Good Condition  
 (5) Surfacing – Damaged  
 (6) Surfacing – Significantly Damaged  
 (7) Miscellaneous – Good Condition  
 (8) Miscellaneous – Damaged  
 (9) Miscellaneous – Significantly Damaged

**Asbestos Present**  
 AMOS – Amosite ACTI – Actinolite  
 CHRYS – Chrysotile ND – None Detected  
 CROCO – Crocidolite NT – Not Tested  
 ASHTH – Anthophyllite PACM – Presumed ACM  
 TREM – Tremolite **Asbestos Detected**  
 T – Sample Result by TEM Analysis

## CONCLUSIONS/RECOMMENDATIONS

### Asbestos Inspection

The comprehensive asbestos survey performed by Trident Environmental Services, Inc. on January 26, 2017 of the Fire Station #3 located at 1701 Old Trolley Road in Summerville, South Carolina **did not** reveal the presence of ACM's. Renovation or demolition activities that will disturb the ACM's will require removal per state and federal regulations. Asbestos materials can become hazardous when, due to damage, disturbance, or deterioration over time, they release asbestos fibers into the air of the building. All areas that contain asbestos should be utilized in a controlled manner to reduce the potential for disturbance. OSHA requires notification to all trades/contractors about the condition of the ACM's to prevent possible occupational exposures.

Demolition activities in public and commercial buildings are regulated by OSHA, EPA, and SCDHEC. Code 40 of Federal Regulations Part 61, Subpart M, Final Rule, "National Emissions Standards for Hazardous Air Pollutants" (NESHAP), and SCDHEC Regulation 61-86.1 require the proper removal and disposal of ACM that is affected by renovation or demolition. Demolition of the subject structures will require written notification, proper transportation, and disposal per state and federal regulations.

**PHOTOGRAPHS**

**Fire Station #3 – 1701 Old Trolley Road – Summerville, SC**



HOMOGENEOUS AREA 01  
2' X 4' CEILING TILE



HOMOGENEOUS AREA 02  
2' X 4' CEILING TILE



HOMOGENEOUS AREA 03  
DRYWALL



HOMOGENEOUS AREA 04  
JOINTCOMPOUND



HOMOGENEOUS AREAS 05, 06  
12" FLOOR TILE (GREEN SPECKS)  
MASTIC (YELLOW)



HOMOGENEOUS AREA 07  
COVE BASE MASTIC (YELLOW)



HOMOGENEOUS AREA 08  
CARPET MASTIC (YELLOW)



HOMOGENEOUS AREAS 09, 10  
VINYL SHEET FLOORING (BEIGE)  
MASTIC (YELLOW)



HOMOGENEOUS AREA 11  
CERAMIC TILE GROUT



HOMOGENEOUS AREAS 12, 13  
12" FLOOR TILE (BEIGE)/MASTIC



HOMOGENEOUS AREA 14  
SINK COATING



HOMOGENEOUS AREA 15  
CEILING TILE

**PHOTOGRAPHS**

**Fire Station #3 – 1701 Old Trolley Road – Summerville, SC**



HOMOGENEOUS AREA 16  
EPDM ROOF MEMBRANE



HOMOGENEOUS AREA 17  
METAL ROOF TAR



HOMOGENEOUS AREA 18  
EXTERIOR CAULK

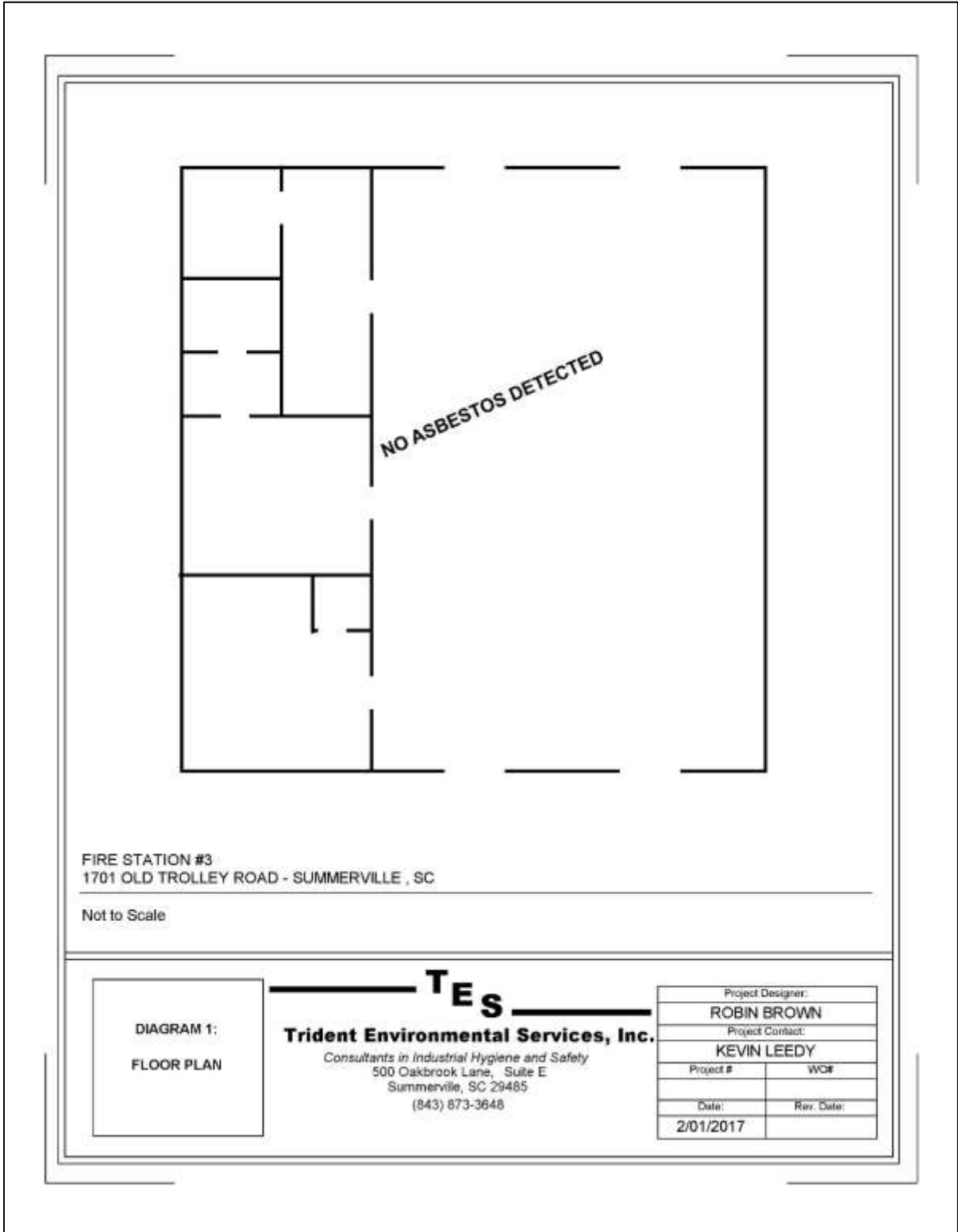

FIRE STATION #3  
 1701 OLD TROLLEY ROAD - SUMMERVILLE , SC

Not to Scale

DIAGRAM 1:  
 FLOOR PLAN

Project Designer:	
ROBIN BROWN	
Project Contact:	
KEVIN LEEDY	
Project #	WCH
Date:	Rev. Date:
2/01/2017	



## COMPREHENSIVE ASBESTOS SURVEY

Inspection Date: 01/26/2017

Preparation Date: 02/02/2017

Inspected By:

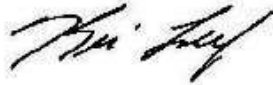

Kevin E Leedy  
S.C. Inspector License ASB – 20589

### SCDHEC ISSUED Asbestos ID Card

**Kevin Leedy**



	Expiration Date
CONSULTBI ASB-20589	01/27/17
AIRAMPLER ASB-20498	02/07/17
CONSULTPD ASB-22878	06/30/17

Prepared By:



Tim Nickel  
S.C. Inspector License BI – 00844

### SCDHEC ISSUED Asbestos ID Card

**Tim Nickel**



	Expiration Date
AIRAMPLER AS-00147	01/17/17
CONSULTBI BI-00844	08/07/17

United States Department of Commerce  
National Institute of Standards and Technology



**Certificate of Accreditation to ISO/IEC 17025:2005**

NVLAP LAB CODE: 200841-0

**EMSL Analytical, Inc.**  
Charlotte, NC

*is accredited by the National Voluntary Laboratory Accreditation Program for specific services,  
listed on the Scope of Accreditation, for:*

**Asbestos Fiber Analysis**

*This laboratory is accredited in accordance with the recognized International Standard ISO/IEC 17025:2005.  
This accreditation demonstrates technical competence for a defined scope and the operation of a laboratory quality  
management system (refer to joint ISO-ILAC-IAF Communiqué dated January 2009).*

2016-07-01 through 2017-06-30  
Effective Dates



A handwritten signature in black ink, which appears to read "Peter S. Lamm".

For the National Voluntary Laboratory Accreditation Program

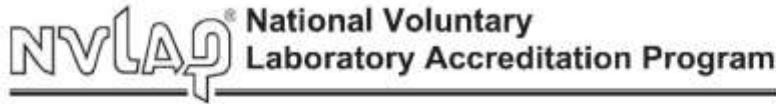

SCOPE OF ACCREDITATION TO ISO/IEC 17025:2005

**EMSL Analytical, Inc.**  
376 Crompton Street  
Charlotte, NC 28273  
Mr. Lee Plumley  
Phone: 704-525-2205 Fax: 704-525-2382  
Email: lplumley@cmsl.com  
<http://www.cmsl.com>

**ASBESTOS FIBER ANALYSIS**

**NVLAP LAB CODE 200841-0**

**Bulk Asbestos Analysis**

<u>Code</u>	<u>Description</u>
18/A01	EPA 600/M4-82-020: Interim Method for the Determination of Asbestos in Bulk Insulation Samples
18/A03	EPA 600/R-93/116: Method for the Determination of Asbestos in Bulk Building Materials

**Airborne Asbestos Analysis**

<u>Code</u>	<u>Description</u>
18/A02	U.S. EPA's "Interim Transmission Electron Microscopy Analytical Methods-Mandatory and Nonmandatory-and Mandatory Section to Determine Completion of Response Actions" as found in 40 CFR, Part 763, Subpart E, Appendix A.

For the National Voluntary Laboratory Accreditation Program



**EMSL Analytical, Inc.**

376 Crompton Street Charlotte, NC 28273  
 Tel/Fax: (704) 525-2305 / (704) 525-2352  
<http://www.EMSL.com> / [charlotte@emsl.com](mailto:charlotte@emsl.com)

EMSL Order: 411700568  
 Customer ID: TRID50  
 Customer PO:  
 Project ID:

**Attention:** Kevin Leedy  
 Trident Environmental Services, Inc.  
 500 Oakbrook Lane  
 Suite E  
 Summerville, SC 29485  
**Project:** Fire Station #3/ 1701 Old Trolley - Summerville, SC

**Phone:** (843) 670-9987  
**Fax:**  
**Received Date:** 01/27/2017 10:25 AM  
**Analysis Date:** 01/27/2017 - 01/28/2017  
**Collected Date:** 01/26/2017

**Test Report: Asbestos Analysis of Bulk Materials via EPA 600/R-93/116 Method using Polarized Light Microscopy**

Sample	Description	Appearance	Non-Asbestos		Asbestos
			% Fibrous	% Non-Fibrous	% Type
01-01 #117003598-0001	Weight Room - Ceiling Tile (2x4)	Gray/White Fibrous Homogeneous	50% Cellulose 8% Min. Wool	10% Perlite 32% Non-fibrous (Other)	None Detected
01-02 #117003598-0002	Weight Room - Ceiling Tile (2x4)	Gray/White Fibrous Homogeneous	55% Cellulose 8% Min. Wool	10% Perlite 27% Non-fibrous (Other)	None Detected
01-03 #117003598-0003	Weight Room - Ceiling Tile (2x4)	Tan Fibrous Homogeneous	50% Cellulose 5% Min. Wool	10% Perlite 35% Non-fibrous (Other)	None Detected
02-04 #117003598-0004	EMS Room - Ceiling Tile (2x4)	Gray/White Fibrous Homogeneous	80% Cellulose 8% Min. Wool	10% Perlite 22% Non-fibrous (Other)	None Detected
02-05 #117003598-0005	EMS Room - Ceiling Tile (2x4)	Gray/White Fibrous Homogeneous	80% Cellulose 8% Min. Wool	10% Perlite 22% Non-fibrous (Other)	None Detected
02-06 #117003598-0006	EMS Room - Ceiling Tile (2x4)	Tan Fibrous Homogeneous	50% Cellulose 10% Min. Wool	10% Perlite 30% Non-fibrous (Other)	None Detected
03-07 #117003598-0007	Weight Room - Drywall	Gray Fibrous Homogeneous	10% Cellulose	90% Non-fibrous (Other)	None Detected
03-08 #117003598-0008	EMS - Drywall	Gray/White Fibrous Homogeneous	8% Cellulose	92% Non-fibrous (Other)	None Detected
03-09 #117003598-0009	Laundry - Drywall	Brown/Gray Fibrous Homogeneous	10% Cellulose 1% Glass	89% Non-fibrous (Other)	None Detected
04-10 #117003598-0010	Weight - Joint Compound	White Non-Fibrous Homogeneous		40% Ca Carbonate 60% Non-fibrous (Other)	None Detected
04-11 #117003598-0011	EMS - Joint Compound	White Non-Fibrous Homogeneous		40% Ca Carbonate 60% Non-fibrous (Other)	None Detected
04-12 #117003598-0012	Laundry - Joint Compound	White Non-Fibrous Homogeneous		40% Ca Carbonate 60% Non-fibrous (Other)	None Detected
04-13 #117003598-0013	Kitchen - Joint Compound	White Non-Fibrous Homogeneous		40% Ca Carbonate 60% Non-fibrous (Other)	None Detected
04-14 #117003598-0014	Bath - Joint Compound	White Non-Fibrous Homogeneous		40% Ca Carbonate 60% Non-fibrous (Other)	None Detected
05-15 #117003598-0015	EMS Restroom - 12" Floor Tile (Green Specks)	White Non-Fibrous Homogeneous		30% Ca Carbonate 70% Non-fibrous (Other)	None Detected
05-16 #117003598-0016	EMS Restroom - 12" Floor Tile (Green Specks)	Tan Non-Fibrous Homogeneous		40% Ca Carbonate 60% Non-fibrous (Other)	None Detected

Initial report from: 01/30/2017 08:05:26



**EMSL Analytical, Inc.**

376 Crompton Street Charlotte, NC 28273  
 Tel/Fax: (704) 525-2305 / (704) 525-2382  
<http://www.EMSL.com / charlottelab@emsl.com>

EMSL Order: 411700568  
 Customer ID: TRID50  
 Customer PO:  
 Project ID:

**Test Report: Asbestos Analysis of Bulk Materials via EPA 600/R-93/116 Method using Polarized Light Microscopy**

Sample	Description	Appearance	Non-Asbestos		Asbestos % Type
			% Fibrous	% Non-Fibrous	
06-18 #11700359-0017	EMS Restroom - Floor Tile Mastic (Yellow)	Tan Non-Fibrous Homogeneous	3% Cellulose	97% Non-fibrous (Other)	None Detected
06-19 #11700359-0018	EMS Restroom - Floor Tile Mastic (Yellow)	Yellow Non-Fibrous Homogeneous	2% Cellulose	5% Ca Carbonate 93% Non-fibrous (Other)	None Detected
07-21 #11700359-0019	Weight - Cove Base Mastic	Tan Non-Fibrous Homogeneous		8% Ca Carbonate 92% Non-fibrous (Other)	None Detected
07-22 #11700359-0020	EMS - Cove Base Mastic	Yellow Non-Fibrous Homogeneous		10% Quartz 90% Non-fibrous (Other)	None Detected
08-24 #11700359-0021	EMS - Carpet Mastic (Yellow)	Tan Non-Fibrous Homogeneous		5% Ca Carbonate 95% Non-fibrous (Other)	None Detected
08-25 #11700359-0022	Bedroom - Carpet Mastic (Yellow)	Yellow Fibrous Homogeneous	2% Cellulose	5% Ca Carbonate 93% Non-fibrous (Other)	None Detected
09-27 #11700359-0023	Laundry - Vinyl Sheet Floor (Beige Squares)	Beige Non-Fibrous Homogeneous	10% Cellulose 1% Glass	89% Non-fibrous (Other)	None Detected
09-28 #11700359-0024	Laundry - Vinyl Sheet Floor (Beige Squares)	Tan Fibrous Homogeneous	8% Cellulose	15% Ca Carbonate 77% Non-fibrous (Other)	None Detected
10-30 #11700359-0025	Laundry - Vinyl Mastic (Yellow)	Tan Non-Fibrous Homogeneous	<1% Cellulose	100% Non-fibrous (Other)	None Detected
10-31 #11700359-0026	Laundry - Vinyl Mastic (Yellow)	Yellow Non-Fibrous Homogeneous		10% Ca Carbonate 90% Non-fibrous (Other)	None Detected
11-33 #11700359-0027	Bathroom - Cer. Tile Grout	Gray Non-Fibrous Homogeneous		8% Quartz 5% Ca Carbonate 87% Non-fibrous (Other)	None Detected
11-34 #11700359-0028	Bathroom - Cer. Tile Grout	Gray Non-Fibrous Homogeneous		10% Quartz 5% Ca Carbonate 85% Non-fibrous (Other)	None Detected
11-35 #11700359-0029	Bathroom - Cer. Tile Grout	Gray Non-Fibrous Homogeneous		5% Quartz 10% Ca Carbonate 85% Non-fibrous (Other)	None Detected
12-36 #11700359-0030	Kitchen/ TV Room - 12" Floor Tile (Beige)	White Non-Fibrous Homogeneous		30% Ca Carbonate 70% Non-fibrous (Other)	None Detected
12-37 #11700359-0031	Kitchen/ TV Room - 12" Floor Tile (Beige)	White Non-Fibrous Homogeneous		40% Ca Carbonate 60% Non-fibrous (Other)	None Detected
13-39 #11700359-0032	Kitchen/ TV Room - Tile Mastic	Tan Non-Fibrous Homogeneous	2% Cellulose	5% Ca Carbonate 93% Non-fibrous (Other)	None Detected
13-40 #11700359-0033	Kitchen/ TV Room - Tile Mastic	Yellow Fibrous Homogeneous	10% Cellulose	5% Ca Carbonate 85% Non-fibrous (Other)	None Detected
14-42 #11700359-0034	Kitchen - Sink Coating	White Non-Fibrous Homogeneous	15% Cellulose	5% Ca Carbonate 80% Non-fibrous (Other)	None Detected
14-43 #11700359-0035	Kitchen - Sink Coating	Tan Fibrous Homogeneous	25% Cellulose	5% Ca Carbonate 70% Non-fibrous (Other)	None Detected

Initial report from: 01/30/2017 08:05:26



**EMSL Analytical, Inc.**

376 Crompton Street Charlotte, NC 28273  
 Tel/Fax: (704) 525-2305 / (704) 525-2362  
<http://www.EMSL.com/charlotte/lab@emsl.com>

EMSL Order: 411700568  
 Customer ID: TRID50  
 Customer PO:  
 Project ID:

**Test Report: Asbestos Analysis of Bulk Materials via EPA 600/R-93/116 Method using Polarized Light Microscopy**

Sample	Description	Appearance	Non-Asbestos		Asbestos
			% Fibrous	% Non-Fibrous	% Type
04-45 #11700359-0016	Bathroom - Joint Compound	White Non-Fibrous Homogeneous		40% Ca Carbonate 60% Non-fibrous (Other)	None Detected
04-46 #11700359-0017	Bathroom - Joint Compound	White Non-Fibrous Homogeneous		40% Ca Carbonate 60% Non-fibrous (Other)	None Detected
15-47 #11700359-0028	Bath/ Laundry - Ceiling Tile	Gray Fibrous Homogeneous	5% Cellulose 1% Glass	94% Non-fibrous (Other)	None Detected
15-48 #11700359-0029	Bath/ Laundry - Ceiling Tile	Gray Non-Fibrous Homogeneous	8% Cellulose 1% Glass	91% Non-fibrous (Other)	None Detected
15-49 #11700359-0040	Bath/ Laundry - Ceiling Tile	Gray Fibrous Homogeneous	10% Cellulose 1% Glass	89% Non-fibrous (Other)	None Detected
16-50 #11700359-0041	Roof Top (House Area) - EPDM Roof	Tan Fibrous Homogeneous	10% Glass	5% Ca Carbonate 85% Non-fibrous (Other)	None Detected
16-51 #11700359-0042	Roof Top (House Area) - EPDM Roof	Brown Fibrous Homogeneous	10% Synthetic	90% Non-fibrous (Other)	None Detected
17-53 #11700359-0043	Roof Top (Engine) - Tar on Metal Roof	Black Non-Fibrous Homogeneous	5% Cellulose	5% Ca Carbonate 90% Non-fibrous (Other)	None Detected
17-54 #11700359-0044	Roof Top (Engine) - Tar on Metal Roof	Black Non-Fibrous Homogeneous		10% Ca Carbonate 90% Non-fibrous (Other)	None Detected
18-56 #11700359-0045	Ext. Caulk - Caulking	Black Non-Fibrous Homogeneous		5% Ca Carbonate 95% Non-fibrous (Other)	None Detected
18-57 #11700359-0046	Ext. Caulk - Caulking	Gray Non-Fibrous Homogeneous		100% Non-fibrous (Other)	None Detected

Analyst(s)

Aaron Hartley (1)  
 Lyerna Barrow (26)  
 Lacy Searcy (19)

Lee Plumley, Laboratory Manager  
 or Other Approved Signatory

EMSL maintains liability limited to cost of analysis. This report relates only to the samples reported and may not be reproduced, except in full, without written approval by EMSL. EMSL bears no responsibility for sample collection activities or analytical method limitations. Interpretation and use of test results are the responsibility of the client. This report must not be used by the client to claim product certification, approval, or endorsement by NVLAP, NIST or any agency of the federal government. Non-fragile organically bound materials present a problem matrix and therefore EMSL recommends gravimetric reduction prior to analysis. Samples received in good condition unless otherwise noted. Estimated accuracy, precision and uncertainty data available upon request. Unless requested by the client, building materials manufactured with multiple layers (i.e. linoleum, wallboard, etc.) are reported as a single sample. Reporting limit is 1%.

Samples analyzed by EMSL Analytical, Inc. Charlotte, NC NVLAP Lab Code 200841-0, VA 3333 00312

Initial report from: 01/30/2017 08:05:26



**EMSL Analytical, Inc.**  
 376 Crompton Street Charlotte, NC 28273  
 Tel/Fax: (704) 525-2205 / (704) 525-2382  
<http://www.EMSL.com> / [charlottelab@emsl.com](mailto:charlottelab@emsl.com)

EMSL Order: 411700566  
 Customer ID: TRID50  
 Customer PO:  
 Project ID:

**Attention:** Kevin Leedy  
 Trident Environmental Services, Inc.  
 500 Oakbrook Lane  
 Suite E  
 Summerville, SC 29485  
**Project:** Fire Station #3/ 1701 Old Trolley - Summerville, SC

**Phone:** (843) 670-9987  
**Fax:**  
**Received Date:** 01/27/2017 10:25 AM  
**Analysis Date:** 02/01/2017  
**Collected Date:** 01/26/2017

**Test Report: Asbestos Analysis of Non-Friable Organically Bound Materials by TEM via  
 EPA/600/R-93/116 Section 2.5.5.1**

Sample ID	Description	Appearance	% Matrix Material	% Non-Asbestos Fibers	Asbestos Types
05-17 411700566-0047	EMS Restroom - 12" Floor Tile (Green Specks)	Gray/White Non-Fibrous Homogeneous	100	None	No Asbestos Detected
06-20 411700566-0048	EMS Restroom - Floor Tile Mastic (Yellow)	Yellow Non-Fibrous Homogeneous	100	None	No Asbestos Detected
07-23 411700566-0049	Weight Room - Cove Base Mastic	Yellow Non-Fibrous Homogeneous	99.2	0.85 Fibrous_Other	<0.28% Anthophyllite
08-28 411700566-0050	Bedroom - Carpet Mastic (Yellow)	Yellow Non-Fibrous Homogeneous	100	None	No Asbestos Detected
09-29 411700566-0051	Laundry - Vinyl Sheet Floor (Beige Squares)	Tan/Beige Fibrous Heterogeneous	100	None	No Asbestos Detected
10-32 411700566-0052	Laundry - Vinyl Mastic (Yellow)	Yellow Non-Fibrous Homogeneous	100	None	No Asbestos Detected
12-38 411700566-0053	Kitchen/ TV Room - 12" Floor Tile (Beige)	White Non-Fibrous Homogeneous	100	None	No Asbestos Detected
13-41 411700566-0054	Kitchen/ TV Room - Tile Mastic	Yellow Non-Fibrous Homogeneous	100	None	No Asbestos Detected
14-44 411700566-0055	Kitchen - Sink Coating	White Non-Fibrous Homogeneous	99.3	None	0.69% Chrysotile
16-52 411700566-0056	Roof Top (House Area) - EPDM Roof	Tan Fibrous Heterogeneous	100	None	No Asbestos Detected
17-55 411700566-0057	Roof Top (Engine) - Tar on Metal Roof	Black Non-Fibrous Homogeneous	100	None	No Asbestos Detected
18-58 411700566-0058	Ext. Caulk - Caulking	Gray/Black Non-Fibrous Homogeneous	100	None	No Asbestos Detected

This laboratory is not responsible for % asbestos in total sample when the residue only is submitted for analysis. The above report relates only to the items tested. This report may not be reproduced, except in full, without written approval by EMSL Analytical, Inc. Samples received in good condition unless otherwise noted. Unless requested by the client, building materials manufactured with multiple layers (i.e. Insulcon, wallboard, etc.) are reported as a single sample.

Samples analyzed by EMSL Analytical, Inc. Charlotte, NC

Initial report from: 02/01/2017 13:06:58



**EMSL Analytical, Inc.**  
 376 Crompton Street Charlotte, NC 28273  
 Tel/Fax: (704) 525-2205 / (704) 525-2382  
<http://www.EMSL.com> / [charlottelab@emsl.com](mailto:charlottelab@emsl.com)

EMSL Order: 411700566  
 Customer ID: TRID50  
 Customer PO:  
 Project ID:

**Attention:** Kevin Leedy  
 Trident Environmental Services, Inc.  
 500 Oakbrook Lane  
 Suite E  
 Summerville, SC 29485  
**Project:** Fire Station #3/ 1701 Old Trolley - Summerville, SC

**Phone:** (843) 670-9987  
**Fax:**  
**Received Date:** 01/27/2017 10:25 AM  
**Analysis Date:** 02/01/2017  
**Collected Date:** 01/26/2017

**Test Report: Asbestos Analysis of Non-Friable Organically Bound Materials by TEM via  
 EPA/600/R-93/116 Section 2.5.5.1**

Sample ID	Description	Appearance	% Matrix Material	% Non-Asbestos Fibers	Asbestos Types
-----------	-------------	------------	-------------------	-----------------------	----------------

Analyst(s)  
 \_\_\_\_\_  
 Derrick Young (12)





*Lee Plumley*  
 \_\_\_\_\_  
 Lee Plumley, Laboratory Manager  
 or other approved signatory

This laboratory is not responsible for % asbestos in total sample when the residue only is submitted for analysis. The above report relates only to the items tested. This report may not be reproduced, except in full, without written approval by EMSL Analytical, Inc. Samples received in good condition unless otherwise noted. Unless requested by the client, building materials manufactured with multiple layers (i.e. Insulok, wallboard, etc.) are reported as a single sample.

Samples analyzed by EMSL Analytical, Inc. Charlotte, NC

Initial report from: 02/01/2017 13:06:58



OrderID: 411700568	<b>Asbestos Bulk Building Material Chain of Custody</b>	EMSL Analytical, Inc. 376 Crompton Street  Charlotte, NC 28273 PHONE: (704) 525-2205 FAX: (704) 525-2382	
 <b>EMSL ANALYTICAL, INC.</b> <small>LABORATORY PRODUCTS TRAINING</small>	<b>EMSL Order Number (Lab Use Only):</b> <div style="border: 1px solid black; padding: 2px; display: inline-block;">411700568</div>		
<b>Company:</b> TRIDENT ENVIRONMENTAL SERVICES <b>Street:</b> 500 Oakbrook Lane Suite E <b>City:</b> Summerville <b>State/Province:</b> SC <b>Zip/Postal Code:</b> 29485 <b>Country:</b> US <b>Report To (Name):</b> Kevin Leedy <b>Telephone #:</b> 8436709987 <b>Email Address:</b> kevinleedy@tridentenvironmental.com <b>Fax #:</b> 8436709987 <b>Purchase Order:</b> <b>Project Name/Number:</b> Fire Station #3 <b>Please Provide Results:</b> <input type="checkbox"/> Fax <input checked="" type="checkbox"/> Email <input type="checkbox"/> Mail <b>U.S. State Samples Taken:</b> SC <b>CT Samples:</b> <input type="checkbox"/> Commercial/Taxable <input type="checkbox"/> Residential/Tax Exempt		<b>EMSL-Bill to:</b> <input checked="" type="checkbox"/> Same <input type="checkbox"/> Different <small>If Bill to is Different note instructions in Comments**</small> <small>Third Party Billing requires written authorization from third party</small>	
<b>Turnaround Time (TAT) Options* - Please Check</b>			
<input type="checkbox"/> 3 Hour <input type="checkbox"/> 6 Hour <input checked="" type="checkbox"/> 24 Hour <input type="checkbox"/> 48 Hour <input checked="" type="checkbox"/> 72 Hour <input type="checkbox"/> 96 Hour <input type="checkbox"/> 1 Week <input type="checkbox"/> 2 Week <small>*For TEM Air 3 hr through 6 hr, please call ahead to schedule. There is a premium charge for 3 Hour TEM AHERA or EPA Level II TAT. You will be asked to sign an authorization form for this service. Analysis completed in accordance with EMSL's Terms and Conditions located in the Analytical Price Guide.</small>			
<b>PLM - Bulk (reporting limit)</b> <input checked="" type="checkbox"/> PLM EPA 800/R-93/116 (<1%) <input type="checkbox"/> PLM EPA NOB (<1%) Point Count <input type="checkbox"/> 400 (<0.25%) <input type="checkbox"/> 1000 (<0.1%) Point Count w/Gravimetric <input type="checkbox"/> 400 (<0.25%) <input type="checkbox"/> 1000 (<0.1%) <input type="checkbox"/> NIOSH 9002 (<1%) <input type="checkbox"/> NY ELAP Method 198.1 (friable in NY) <input type="checkbox"/> NY ELAP Method 198.6 NOB (non-friable-NY) <input type="checkbox"/> OSHA ID-191 Modified <input type="checkbox"/> Standard Addition Method		<b>TEM - Bulk</b> <input checked="" type="checkbox"/> TEM EPA NOB - EPA 600/R-93/116 Section 2.5.5.1 <input type="checkbox"/> NY ELAP Method 198.4 (TEM) <input type="checkbox"/> Chatfield Protocol (semi-quantitative) <input type="checkbox"/> TEM % by Mass - EPA 600/R-93/116 Section 2.5.5.2 <input type="checkbox"/> TEM Qualitative via Filtration Prep Technique <input type="checkbox"/> TEM Qualitative via Drop Mount Prep Technique <b>Other</b> <input type="checkbox"/>	
<input checked="" type="checkbox"/> Check For Positive Stop - Clearly Identify Homogenous Group		<b>Date Sampled:</b> 01/26/17	
<b>Samplers Name:</b> Kevin Leedy		<b>Samplers Signature:</b> 	
<b>Sample #</b>	<b>HA #</b>	<b>Sample Location</b>	<b>Material Description</b>
		See Attached COC	
<b>Client Sample # (s):</b> 01-01 - 18-50		<b>Total # of Samples:</b> 58	
<b>Relinquished (Client):</b> 		<b>Date:</b> 1/26/17	<b>Time:</b> 1649
<b>Received (Lab):</b> 		<b>Date:</b> 1/27/17	<b>Time:</b> 1025 2026 FX
<b>Comments/Special Instructions:</b>		8060 84709412	

OrderID: 411700568

**TES**  
 Trident Environmental Services, Inc.  
 Consultants in Industrial Hygiene and Safety  
 500 Oakbrook Lane, Suite E  
 Summerville, SC 29485  
 Phone (843) 873-3648  
 Fax (843) 821-1767

**CHAIN OF CUSTODY FORM**  
 Asbestos Bulk Samples

Project Name: Fire Station #3 Date: 1/26/17  
 Location: 1701 Old Trolley - Summerville, SC

DESCRIPTION OF EACH SAMPLE AREA					ASSESSMENT OF MATERIALS			
Homog Area	Sample ID	Location	Description	Friable (+)	Friable (-)	Asbestos Type	COND Assess	HAZ Assess
	01	Weight Rm	ceiling tile (2x4)	X				
	02			X				
	03			X				
02	04	EMS Rm	ceiling tile	X				
	05		(2x4)	X				
	06			X				
03	07	Weight Rm	drum wall	X				
	08	EMS		X				
	09	Laundry		X				
04	10	Weight	at camp	X				
	11	EMS		X				
	12	Laundry		X				
	13	Kitchen		X				
	14	Bath		X				
05	15	EMS Restroom	12" Fri tile		X		2039 R	
	16		(green specks)		X			
	17				X			
06	18		Fri tile mat		X			
	19		(yellow)		X			
	20				X			
07	21	Weight	base mat					

<b>CONDITION Assessment Categories</b> (1) Thermal Systems Insulation - Good Condition (2) Thermal Systems Insulation - Damaged (3) Thermal Systems Insulation - Significantly Damaged (4) Surfacing - Good Condition (5) Surfacing - Damaged (6) Surfacing - Significantly Damaged	<b>Asbestos Present</b> (1) Amosite (2) Chrysotile (3) Crocidolite (4) Anthophyllite (5) Tremolite (6) Actinolite	<b>HAZARD Assessment Categories</b> G = Good Condition D = Damaged S = Significantly Damaged LPD = Low Potential for Disturbance
---	---	--

Samples Collected by: [Signature] Date / Time: 1/26/17  
 Samples Received by: \_\_\_\_\_ Date / Time: \_\_\_\_\_

Page 2 Of 4

OrderID: 411700568

**TES**  
 Trident Environmental Services, Inc.  
 Consultants in Industrial Hygiene and Safety  
 500 Oakbrook Lane, Suite E  
 Summerville, SC 29485  
 Phone (843) 873-3648  
 Fax (843) 821-1767

**CHAIN OF CUSTODY FORM**  
**Asbestos Bulk Samples**

Project Name: Fire Station #3 Date: 1/26/17  
 Location: 1701 Old Trolley - Summerville

DESCRIPTION OF EACH SAMPLE AREA					ASSESSMENT OF MATERIALS			
Homog Area	Sample ID	Location	Description	Friable (+)	Friable (-)	Asbestos Type	COND Assess	HAZ Assess
07	22	EMS	ceiling base mat.		X			
	23	Weight Rm	✓ yellow		X			
08	24	EMS	carpet mat.		X			
	25	Bedroom	(yellow)		X			
	26	↓			X			
09	27	Laundry	vinyl sheet	X			100	39 A
	28		(baseboard)	X				
	29			X				
10	30		vinyl mat.		X		100	39 A
	31		(yellow)		X			
	32				X			
11	33	Bathroom	cer tile grout	X				
	34			X				
	35			X				
12	36	Kitchen/Bar	12" Fr tile		X		6-30	39 A
	37		(base)		X			
	38				X			
13	39		tile mat.		X			
	40				X			
	41				X			
14	42	Kitchen	sink cabinet		X			

<b>CONDITION Assessment Categories</b> (1) Thermal Systems Insulation - Good Condition (2) Thermal Systems Insulation - Damaged (3) Thermal Systems Insulation - Significantly Damaged (4) Surfacing - Good Condition (5) Surfacing - Damaged (6) Surfacing - Significantly Damaged	<b>Asbestos Present</b> (1) Amosite (2) Chrysotile (3) Crocidolite (4) Anthophyllite (5) Tremolite (6) Actinolite	<b>HAZARD Assessment Categories</b> G = Good Condition D = Damaged S = Significantly Damaged LPD = Low Potential for Disturbance
---	---	--

Samples Collected by: \_\_\_\_\_ Date / Time: 1/26/17  
 Samples Received by: \_\_\_\_\_ Date / Time: \_\_\_\_\_

Page 3 Of 4

OrderID: 411700568

**TES**  
 Trident Environmental Services, Inc.  
 Consultants in Industrial Hygiene and Safety  
 500 Oakbrook Lane, Suite E  
 Summerville, SC 29485  
 Phone (843) 873-3648  
 Fax (843) 821-1767

**CHAIN OF CUSTODY FORM**  
 Asbestos Bulk Samples

Project Name: Fire Station #3 Date: 1/26/17  
 Location: 1701 Old Trolley Summerville

DESCRIPTION OF EACH SAMPLE AREA						ASSESSMENT OF MATERIALS		
Room Area	Sample ID	Location	Description	Friable (+)	Friable (-)	Asbestos Type	COND Assess	HAZ Assess
	43	Kitchen	sink caulk		X			
	44	↓	↓		X			
04	45	Bathroom	jt caulk	X				
	46	↓	↓	X				
15	47	Bath/Laundry	ceiling tile	X				
	48	↓	↓	X				
	49	↓	↓	X				
16	50	Roof top	EPDM roof	X				
	51	↓ (Hobby room)	↓	X				
	52	↓	↓	X				
17	53	Roof top	tar on roof		X			
	54	Engine room	↓		X			
	55	↓	↓		X			
18	56	Ext caulk	caulkings		X			
	57	↓	↓		X			
	58	↓	↓		X			

**CONDITION Assessment Categories**  
 (1) Thermal Systems Insulation - Good Condition  
 (2) Thermal Systems Insulation - Damaged  
 (3) Thermal Systems Insulation - Significantly Damaged  
 (4) Surfacing - Good Condition  
 (5) Surfacing - Damaged  
 (6) Surfacing - Significantly Damaged

**Asbestos Present**  
 (1) Amosite  
 (2) Chrysotile  
 (3) Crocidolite  
 (4) Anthophyllite  
 (5) Tremolite  
 (6) Actinolite

**HAZARD Assessment Categories**  
 G = Good Condition  
 D = Damaged  
 S = Significantly Damaged  
 LPD = Low Potential for Disturbance

Samples Collected by: [Signature] Date / Time: 1/26/17  
 Samples Received by: \_\_\_\_\_ Date / Time: \_\_\_\_\_

Page 4 of 4