



**CITY OF CALLAWAY
POLE BARN PROJECT
BID NO.: CM2023-02**

ADDENDUM #1

Date Issued: January 24, 2023

This addendum is being released to address the following questions:

1. They are stating 14' Bays in the specs, typical bay sizing is 12' in pole barns.
A. Due to specific use Bays must be 14'.
2. They are calling for 2x8 purlins but if we can do 12' bays then 2x6's will suffice.
A. Due to specific use Bays must be 14'
3. The pole barn company is stating if we go with the 2x8 purlins and 14' bays then we will need to get engineered drawings.
A. It will be up to the vendor to procure engineered drawings. None will be provided.
4. Do you have a drawing of how the pole barns will be oriented on the lots (locations).
A. See attached Public Works & Recreational Park Site Plans

Janice L. Peters
Janice L. Peters, City Clerk

This Addendum must be acknowledged and included with the bid packet submission.

Signature

Company Name

Date

Job # 1

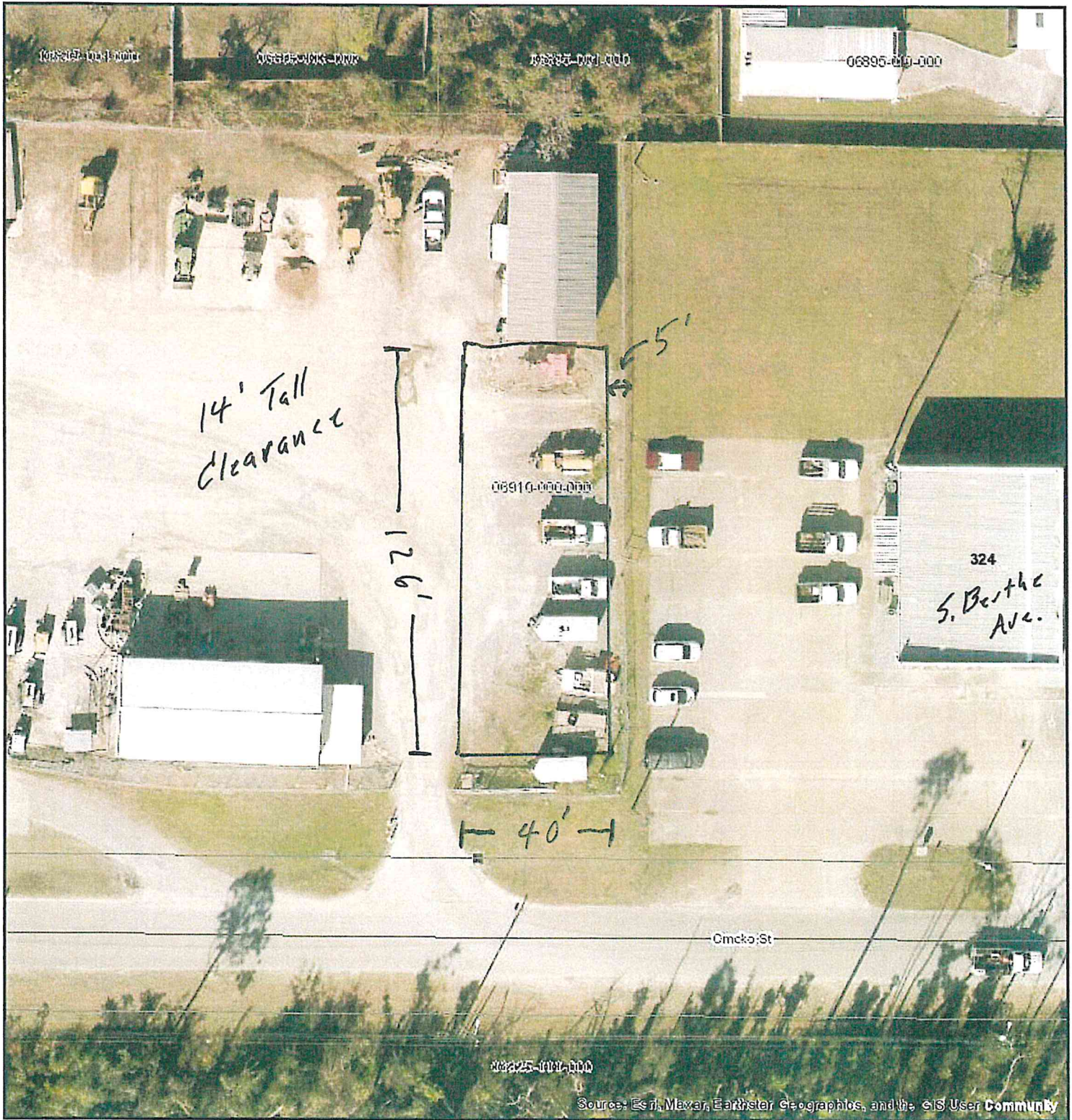

Pole Barn Site Plan



- Addresses Parcels
- Roads Callaway City Limits
- Major Road
- Minor Road

*Callaway Public Works
Yard*

Job #2



Bay County Property Appraiser - Dan Sowell, CFA

Main Office | 860 W. 11th St, Panama City, FL 32401 | 850-248-8401

Beach Office | 301 Richard Jackson Blvd, Panama City Beach, FL 32407 | 850-248-8470

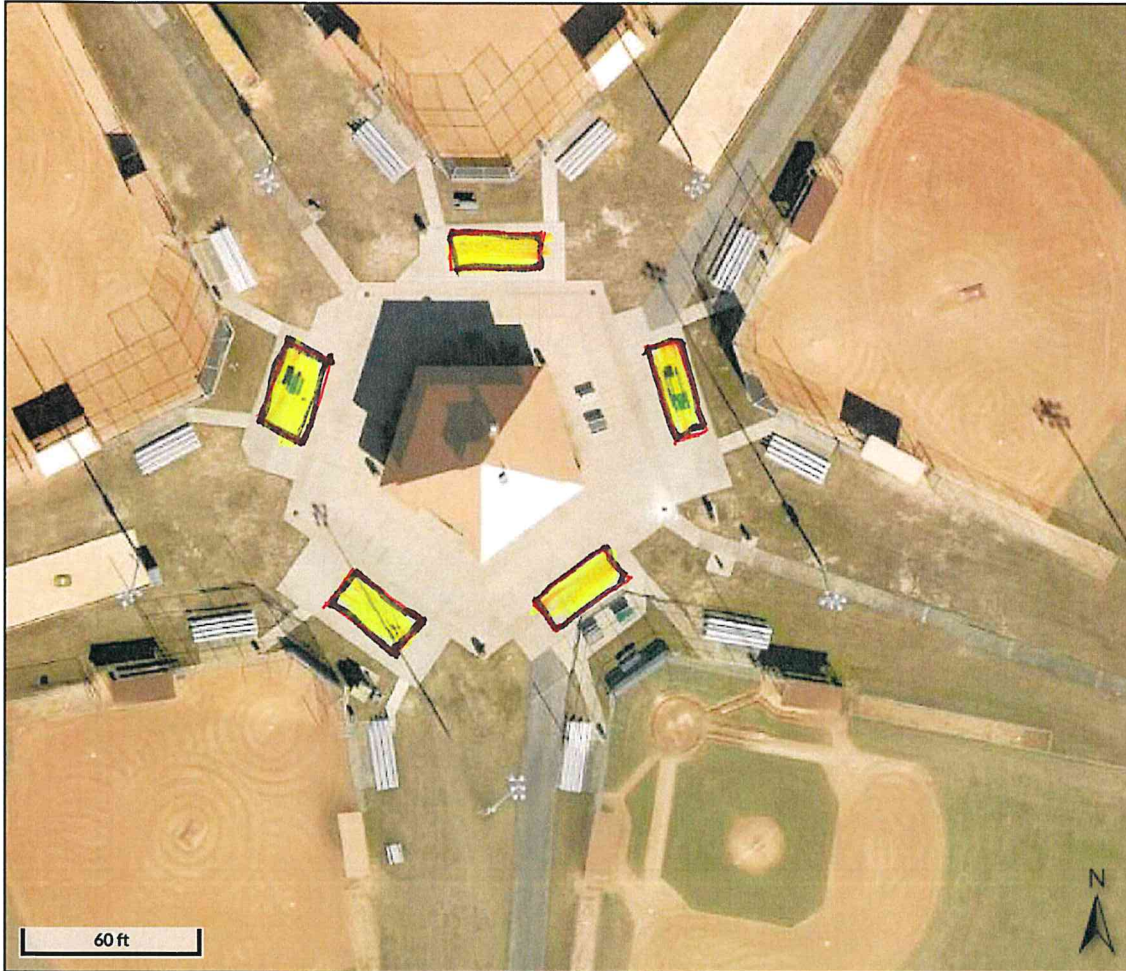

Overview

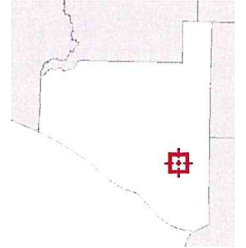

Legend

-  Parcels
-  2022 Improved Sal
-  2022 Vacant Sales

Parcel ID 06621-010-000
 Class Code MUNICIPAL
 Taxing District 2
 PANAMA CITY
 Acres 40

Owner CITY OF CALLAWAY
 5708 CHERRY ST
 PANAMA CITY, FL 32404-6436
 Physical Address 500 CALLAWAY PARKWAY
 Just Value Value \$2996328

Last 2 Sales			
Date	Price	Reason	Qual
6/23/1997	\$322000	N/A	U
6/23/1997	\$75000	N/A	U
MLS			

(Note: Not to be used on legal documents)

Date created: 1/24/2023
 Last Data Uploaded: 1/24/2023 1:06:17 PM

Developed by  Schneider
 GEOSPATIAL

Callaway Recreational Park