

Jackie Robinson Training Complex Villas Remodel

INDIAN RIVER COUNTY

INDEX TO DRAWINGS

ARCHITECTURAL

- A-1 SITE PLAN
- A-2 PROPOSED FLOOR PLANS
- A-3 PROPOSED FLOOR PLANS
- A-4 PROPOSED FLOOR PLANS
- A-5 PROPOSED FLOOR PLANS
- A-6 DETAILS AND SCHEDULES

MECHANICAL/ELECTRICAL

- ME-1 MECHANICAL/ELECTRICAL PLAN
- ME-2 MECHANICAL/ELECTRICAL PLAN
- ME-3 MECHANICAL/ELECTRICAL PLAN
- ME-4 MECHANICAL/ELECTRICAL PLAN

ELECTRICAL

- E-1 ELECTRICAL SITE PLAN
 - E-2 EXISTING ELECTRICAL PLANS
 - E-3 EXISTING ELECTRICAL PLANS
- } FOR REFERENCE ONLY

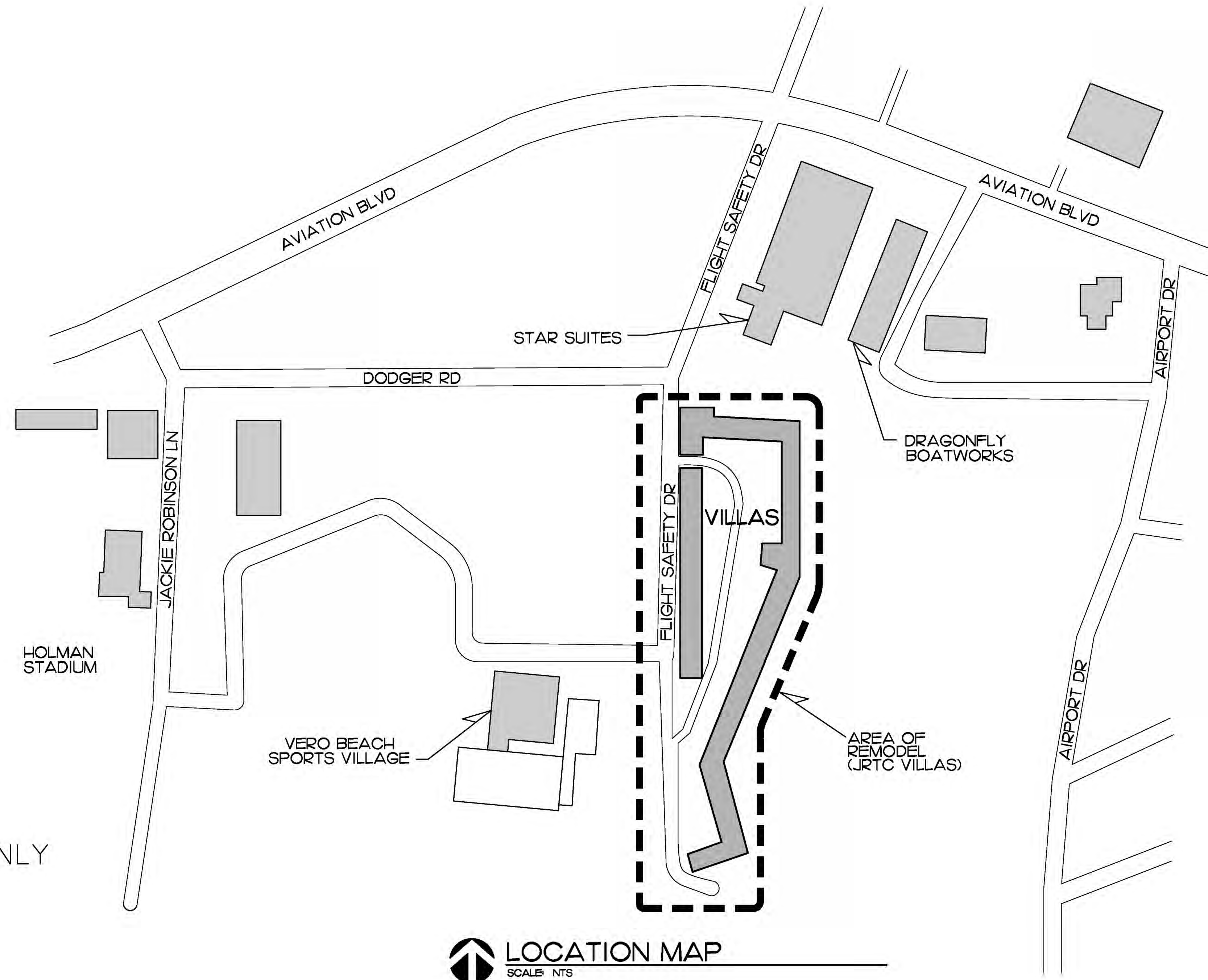

LOCATION MAP
SCALE: NTS

ARCHITECT

EDLUND · DRITENBAS · BINKLEY
ARCHITECTS AND ASSOCIATES, P.A.
65 Royal Palm Pointe, Suite D, Vero Beach, Florida 32960
Phone: (772) 569-4320 AR# AAC000886

EDLUND · DRITENBAS · BINKLEY
ARCHITECTS AND ASSOCIATES, P.A.
AR-1A 0000886
65 ROYAL PALM POINTE, SUITE "D"
VERO BEACH, FLORIDA 32960
PHONE: (772) 569-4320

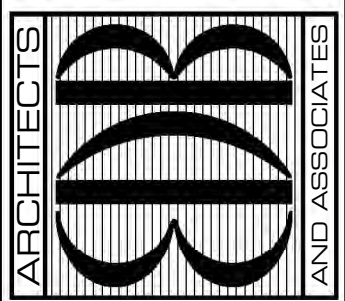

SEAL:

PROJECT: JACKIE ROBINSON TRAINING
COMPLEX-VILLAS REMODEL
INDIAN RIVER COUNTY
JRTC VILLAS
3901 26TH ST VERO BEACH, FL 32960

FOR:

NO.	DATE	REVISIONS

© AUG '21 THESE PLANS AND THE INFORMATION SHOWN HEREON ARE THE PROPERTY OF EDLUND DRITENBAS BINKLEY ARCHITECTS AND ASSOCIATES, P.A. AND REPRODUCTION, DISSEMINATION OR USE THEREOF IN WHOLE OR IN PART IS EXPRESSLY PROHIBITED WITHOUT WRITTEN PERMISSION.

COMM. NO: 100220VB
DATE: AUGUST 24, 2021
BY: LJD
CHK'D: JFB

SHEET NO.
COVER
OF ONE

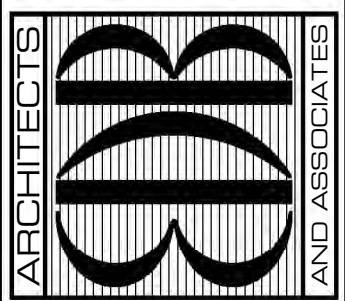

SEAL:

PROJECT: JACKIE ROBINSON TRAINING
 COMPLEX-VILLAS REMODEL
 INDIAN RIVER COUNTY
 LPTC VILLAS
 3901 26TH ST VERO BEACH, FL 32960

FOR:

NO.	DATE	REVISIONS	COMMENTS
1		23AUG21	REVISIONS PER FIRE PREVENTION

© AUG 21 THESE PLANS ARE THE PROPERTY OF EDLUND DRITENBAS BINKLEY ARCHITECTS AND ASSOCIATES, P.A. AND REPRODUCTION, DISSEMINATION OR USE THEREOF IN WHOLE OR IN PART IS EXPRESSLY PROHIBITED WITHOUT WRITTEN PERMISSION.

COMM. NO: 100220VB
 DATE: AUGUST 24, 2021
 BY: LDB
 CH'KD: JFB

SHEET NO.
A-1
 OF SIX

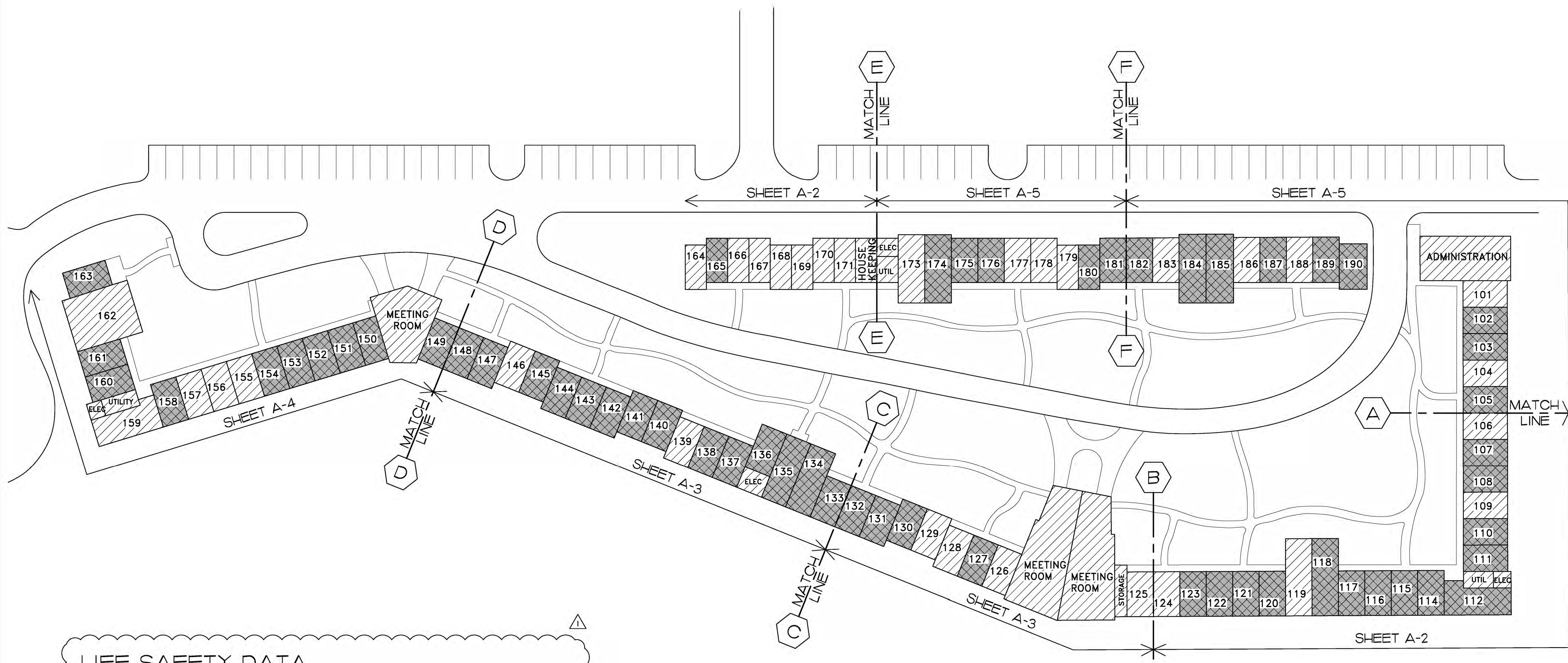

LIFE SAFETY DATA

FLORIDA BUILDING CODE 2020 SEVENTH EDITION

NFPA OCCUPANCY TYPE:
 PER FLORIDA FIRE PREVENTION CODE 7TH EDITION 2018: EXISTING APARTMENTS
 FLORIDA BUILDING CODE DATA AND LIFE SAFETY REVIEW
 THIS IS A NON-SPRINKLERED BUILDING PER 903.2.1.2. NO FIRE ALARM SYSTEM EXISTS.
 EXISTING CODE COMPLIANT SMOKE DETECTORS/ALARMS ARE INSTALLED PER
 NFPA 101-31.3.4.5.1 AND NFPA 101-9.6.2.10

- APPLICABLE CODES:**
- A. FLORIDA BUILDING CODE 2020
 - B. NFPA 101 LIFE SAFETY CODE 7TH EDITION 2018
 - C. MECHANICAL CODE (FBC 2020)
 - D. NATIONAL ELECTRICAL CODE, 2020 EDITION
 - E. ACCESSIBILITY CODE (FBC 2020)
 - F. FLORIDA FIRE PREVENTION CODE 7TH EDITION 2018

PROJECT DESCRIPTION
 THIS PROJECT IS A REMODEL OF 57 ROOMS, INCLUDING WINDOW REPLACEMENT,
 EXHAUST FANS, WEATHER STRIPPING, AND REPAIR OF GYPSUM WALL BOARD

SITE PLAN
 SCALE: 1"=30'-0"

LEGEND

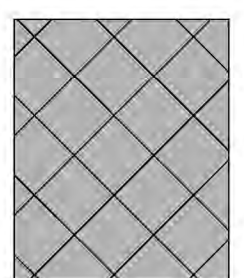
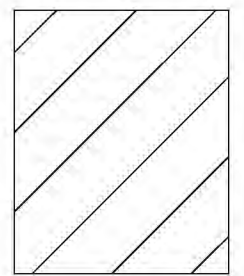
-  UNITS TO BE REMODELED
-  NO WORK IN THESE AREAS EXCEPT WINDOWS, SEE FLOOR PLANS FOR WINDOW REPLACEMENT LOCATIONS

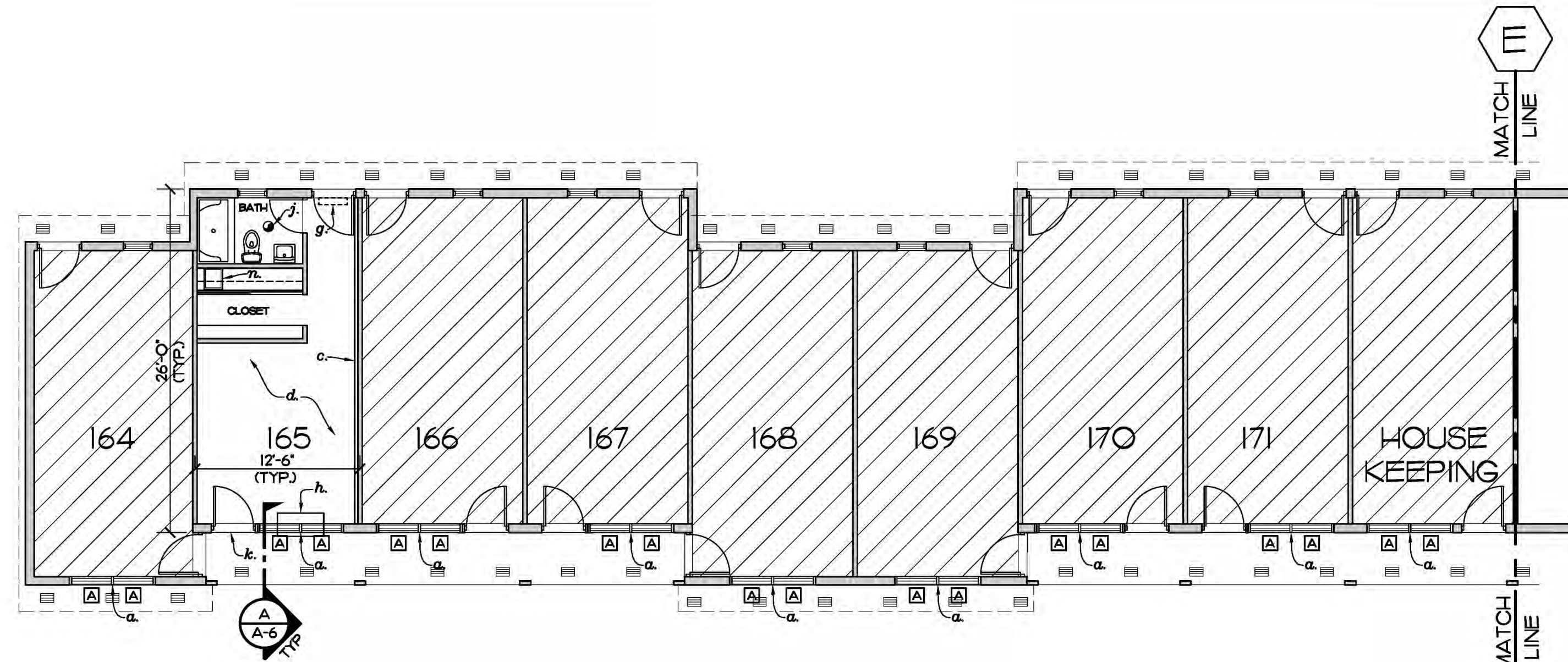

FLOOR PLAN (UNIT 165)
SCALE: 1/8" = 1'-0"
NO WORK: UNITS 164, 166-171

DESCRIPTION OF WORK:

- a. REMOVE AND REPLACE WINDOW, SEE WINDOW SCHEDULE SHEET A-6
- b. REMOVE TRANSOM LIGHTS IN HEADER
- c. PANELING TO REMAIN, PAINT WITH SW 7067 CITYSCAPE
- d. REMOVE/REPLACE CARPET WITH LVT FLOORING THROUGHOUT (SURFACE WORK-FOSSIL GREY, AQ352-9)
- e. REMOVE TILE FLOORING, REPLACE WITH LVT FLOORING
- f. LIGHT TO REMAIN
- g. ALTERNATE I: REMOVE EXISTING A/C UNIT PATCH AND PAINT DRYWALL
- h. ALTERNATE II: PROVIDE NEW PTAC UNIT. SEE MECHANICAL
- i. NEW EXHAUST FAN, SEE SHEET ME-1
- k. DOOR STEP TO BE REPAIRED AND REPAINTED, PROVIDE NEW DOOR WEATHER STRIPPING
- l. CEILING SUPPLY OR RETURN AIR GRILLE TO BE REMOVED, PATCH HOLE WITH 1/2" GYP BD. PAINT, MATCH EXISTING
- m. REMOVE EXISTING DRYWALL CEILING AND REPLACE WITH 1/2" GYPSUM BD. PAINT, MATCH EXISTING
- n. REMOVE AND REPLACE EXISTING ACCESS PANEL WITH NYSTROM INSULATED FIRE RATED ACCESS PANEL
- o. REMOVE VCT FLOORING, REPLACE WITH LVT FLOORING
- q. PAINT ALL CEILINGS WHERE NOTED AND A/C GRILLES HAVE BEEN REMOVED, MATCH EXISTING
- r. REPLACE DRYWALL WHERE NOTED
- s. PANELING TO REMAIN, REPLACE AS NEEDED IF DAMAGED FROM A/C REMOVAL, MATCH EXISTING, PAINT WITH SW 7661 REFLECTION
- t. CLEAN EXISTING BLOCK WALL, PAINT WITH SW7661, REF. UNITS 133/136 SHEET A-3 ONLY (NONE ON THIS SHEET)
- u. EXISTING EXHAUST FAN TO REMAIN, UNIT 134-136 SHEET A-3 UNIT 102 SHEET A-5
- w. EXISTING COUNTERTOP TO REMAIN
- y. EXISTING HEADERS TO BE REMOVED, AND REPLACED WITH HIGHER HEADER SEE DETAIL I/A-5

GENERAL NOTES:

1. PAINT ALL WALLS THROUGHOUT WITH MOLD INHIBITING PAINT
2. SHORTEN HEADERS TO 8" DEEP, SEE DETAIL I/A-6
3. PAINT ALL WOOD BASE THROUGHOUT/REPLACE AS NEEDED (MATCH EXISTING)
4. REPLACE WEATHER STRIPPING ON ALL EXT. DOORS OF UNITS BEING REMODELED
5. REMOVE/REPLACE ALL EXTERIOR SOFFIT VENTS THROUGHOUT
6. PROVIDE INSULATION BAFFLES AT EAVE THROUGHOUT, SEE DETAIL 2/A-6

LEGEND

- EXISTING WALLS
- NO WORK IN THIS AREA (EXCEPT WINDOWS)
- REMOVE EXISTING TILE FLOOR/VCT TO BE REMOVED
- EXISTING A/C UNIT TO BE REMOVED
- REMOVE DRYWALL CEILING AND REPLACE WITH 1/2" GYP BD. PAINT
- NEW EXHAUST FAN (270 CFM)
- SUPPLY GRILLE TO BE REMOVED
- SUPPLY/RETURN AIR GRILLE TO BE REMOVED
- LIGHT FIXTURE TO REMAIN
- WINDOW DESIGNATION SEE WINDOW SCHEDULE ON SHEET A-6
- FIELD VERIFY DIMENSIONS PRIOR TO FABRICATION
- NEW NYSTROM OR EQUAL 22"X30" B LABEL 20 GA STEEL SELF CLOSING ACCESS PANEL, 16 GA STEEL FRAME CEILING MOUNTED WITH CONTINUOUS FLANGE HINGE IN WHITE POWDER COAT FINISH
- TRANSOM LIGHT TO BE REMOVED
- EXTERIOR SOFFIT VENT TO BE REPLACED

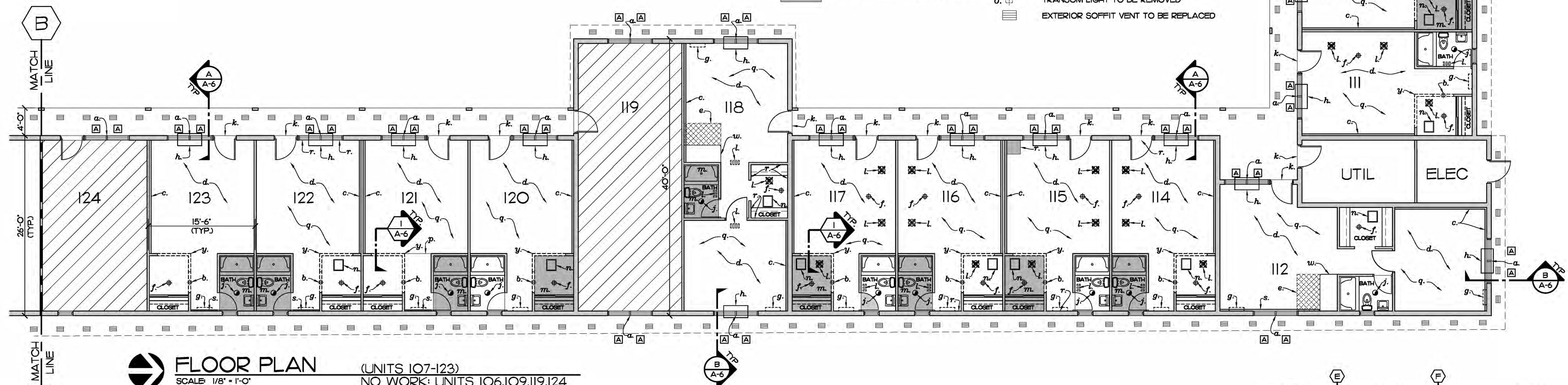

FLOOR PLAN (UNITS 107-123)
SCALE: 1/8" = 1'-0"
NO WORK: UNITS 106, 109, 119, 124

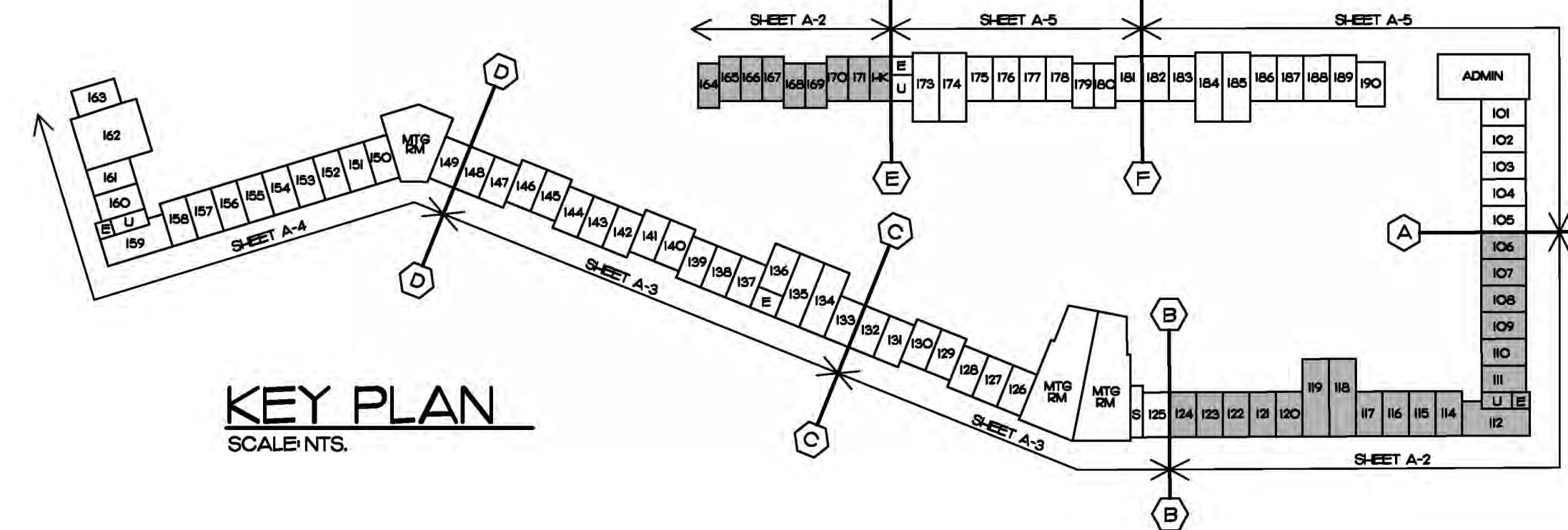

KEY PLAN
SCALE: N.T.S.

EDLUND · DRITENBAS · BINKLEY
ARCHITECTS AND ASSOCIATES, P.A.
AR-AA 000088
65 ROYAL PALM POINT, SUITE "D"
VERO BEACH, FLORIDA 32960
PHONE: (772) 569-4320

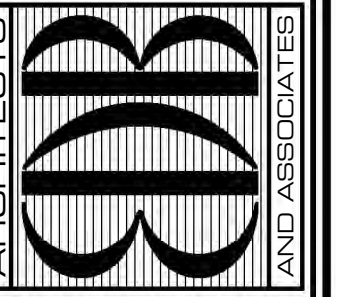

SEAL:

PROJECT: JACKIE ROBINSON TRAINING
COMPLEX-VILLAS REMODEL
INDIAN RIVER COUNTY
LPTC VILLAS
3901 26TH ST VERO BEACH, FL 32960

FOR:

NO.	DATE	REVISIONS

© AUG 21 THESE PLANS AND THE INFORMATION SHOWN HEREIN ARE THE PROPERTY OF EDLUND DRITENBAS BINKLEY ARCHITECTS AND ASSOCIATES, P.A. AND REPRODUCTION, DISSEMINATION OR USE THEREOF IN WHOLE OR IN PART IS EXPRESSLY PROHIBITED WITHOUT WRITTEN PERMISSION.

COMM. NO: 100220VB
DATE: AUGUST 24, 2021
BY: LJD
CHKD: JFB

SHEET NO.
A-2
OF SIX

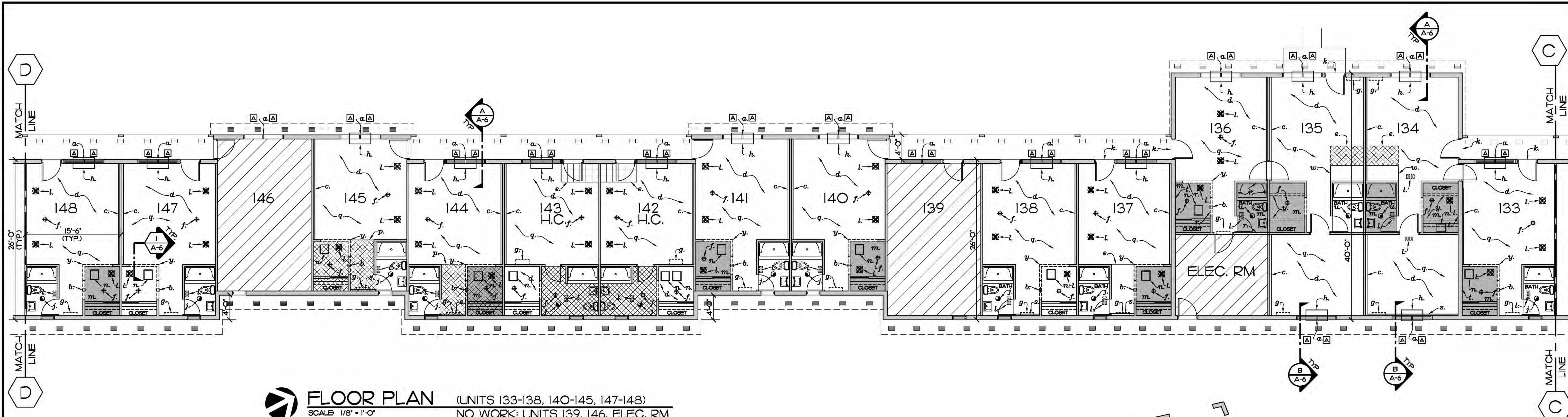

FLOOR PLAN (UNITS 133-138, 140-145, 147-148)
SCALE: 1/8" = 1'-0"
NO WORK: UNITS 139, 146, ELEC. RM

DESCRIPTION OF WORK:

- a. REMOVE AND REPLACE WINDOW, SEE WINDOW SCHEDULE SHEET A-6
- b. REMOVE TRANSOM LIGHTS IN HEADER
- c. PANELING TO REMAIN, PAINT WITH SW 7067 CITYSCAPE
- d. REMOVE/REPLACE CARPET WITH LVT FLOORING THROUGHOUT (SURFACE WORX-FOSSIL GREY, AQ352-9)
- e. REMOVE TILE FLOORING, REPLACE WITH LVT FLOORING
- f. LIGHT TO REMAIN
- g. ALTERNATE 1: REMOVE EXISTING A/C UNIT PATCH AND PAINT DRYWALL
- h. ALTERNATE 1: PROVIDE NEW PTAC UNIT; SEE MECHANICAL
- j. NEW EXHAUST FAN, SEE SHEET ME-1
- k. DOOR STEP TO BE REPAIRED AND REPAINTED, PROVIDE NEW DOOR WEATHER STRIPPING
- l. CEILING SUPPLY OR RETURN AIR GRILLE TO BE REMOVED, PATCH HOLE WITH 1/2" GYP BD, PAINT

- m. REMOVE EXISTING DRYWALL CEILING AND REPLACE WITH 1/2" GYPSUM BD, PAINT, MATCH EXISTING
- n. REMOVE AND REPLACE EXISTING ACCESS PANEL WITH NYSTRUM INSULATED FIRE RATED ACCESS PANEL
- p. REMOVE VCT FLOORING, REPLACE WITH LVT FLOORING
- q. PAINT ALL CEILINGS WHERE NOTED AND A/C GRILLES HAVE BEEN REMOVED, MATCH EXISTING
- r. REPLACE DRYWALL WHERE NOTED
- s. PANELING TO REMAIN, REPLACE AS NEEDED IF DAMAGED FROM A/C REMOVAL, MATCH EXISTING, PAINT WITH SW 7661 REFLECTION
- t. CLEAN EXISTING BLOCK WALL, PAINT WITH SW7661, REF. UNITS 133/136 SHEET A-3 ONLY
- u. EXISTING EXHAUST FAN TO REMAIN, UNIT 134-136 SHEET A-3 UNIT 102 SHEET A-5
- w. EXISTING COUNTERTOP TO REMAIN
- y. EXISTING HEADERS TO BE REMOVED, AND REPLACED WITH HIGHER HEADER SEE DETAIL 1/A-6

GENERAL NOTES:

1. PAINT ALL WALLS THROUGHOUT WITH MOLD INHIBITING PAINT
2. SHORTEN HEADERS TO 8" DEEP, SEE DETAIL 1/A-6
3. PAINT ALL WOOD BASE THROUGHOUT/REPLACE AS NEEDED (MATCH EXISTING)
4. REPLACE WEATHER STRIPPING ON ALL EXT. DOORS OF UNITS BEING REMODELED
5. REMOVE/REPLACE ALL EXTERIOR SOFFIT VENTS THROUGHOUT
6. PROVIDE INSULATION BAFFLES AT EAVE THROUGHOUT, SEE DETAIL 2/A-6

LEGEND

- EXISTING WALLS
- NO WORK IN THIS AREA (EXCEPT WINDOWS)
- REMOVE EXISTING TILE FLOOR/VCT REPLACE WITH LVT, SEE NOTE 12 FOR LVT SPEC
- EXISTING A/C UNIT TO BE REMOVED
- REMOVE DRYWALL CEILING AND REPLACE WITH 1/2" GYP BD, PAINT
- NEW EXHAUST FAN (270 CFM)
- SUPPLY GRILL TO BE REMOVED
- SUPPLY/RETURN AIR GRILL TO BE REMOVED
- LIGHT FIXTURE TO REMAIN
- WINDOW DESIGNATION SEE WINDOW SCHEDULE ON SHEET A-5
- FIELD VERIFY DIMENSIONS PRIOR TO FABRICATION
- NEW NYSTRUM OR EQUAL 22"x30" B LABEL 20 GA STEEL SELF CLOSING ACCESS PANEL, 16 GA STEEL FRAME CEILING MOUNTED WITH CONTINUOUS PIANO HINGE IN WHITE POWDER COAT FINISH
- TRANSOM LIGHT TO BE REMOVED
- EXTERIOR SOFFIT VENT TO BE REPLACED

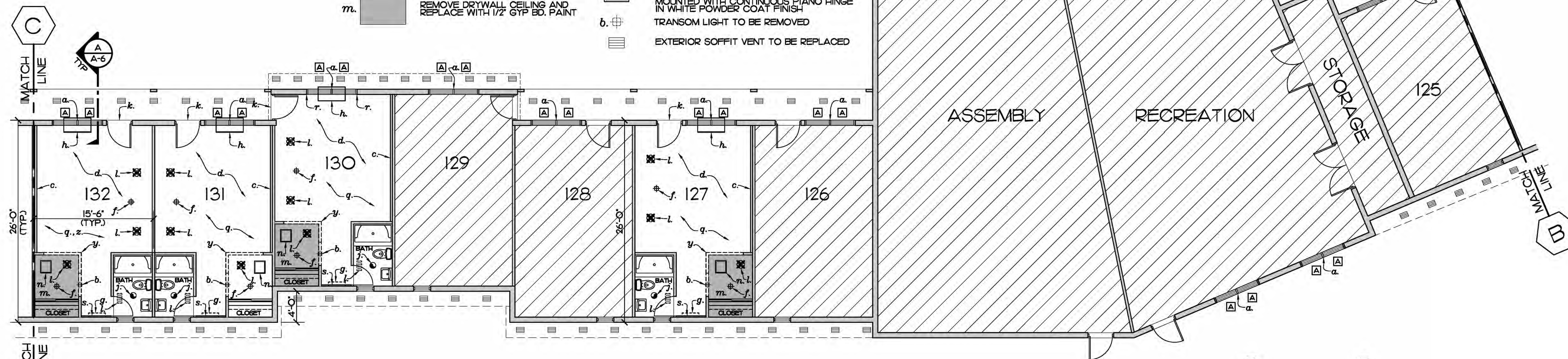

FLOOR PLAN (UNITS 127, 130-132)
SCALE: 1/8" = 1'-0"
NO WORK: UNITS 125, 126, 128-129
RECREATION, ASSEMBLY, STORAGE

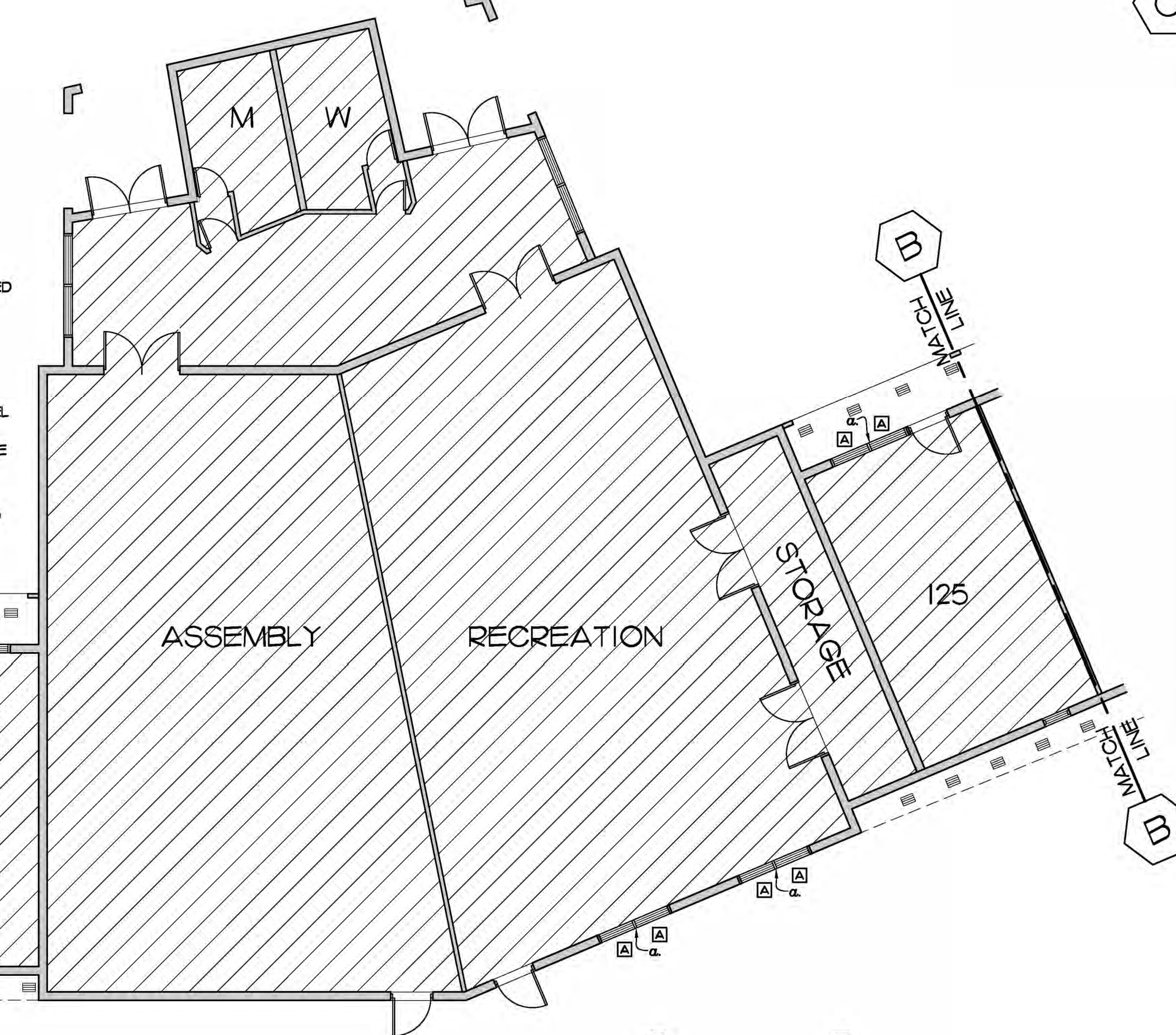

KEY PLAN
SCALE: N.T.S.

EDLUND · DRITENBAS · BINKLEY
ARCHITECTS AND ASSOCIATES, P.A.
AR-AA 000088
65 ROYAL PALM POINT, SUITE "D"
VERO BEACH, FLORIDA 32960
PHONE: (772) 569-4320

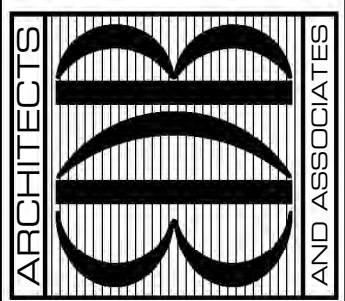

SEAL:

PROJECT: JACKIE ROBINSON TRAINING
COMPLEX-VILLAS REMODEL
INDIAN RIVER COUNTY
LPTC VILLAS
3901 26TH ST VERO BEACH, FL 32960

NO.	DATE	REVISIONS

© AUG 21 THESE PLANS AND THE INFORMATION SHOWN HEREIN ARE THE PROPERTY OF EDLUND DRITENBAS BINKLEY ARCHITECTS AND ASSOCIATES, P.A. AND REPRODUCTION, DISSEMINATION OR USE THEREOF IN WHOLE OR IN PART IS EXPRESSLY PROHIBITED WITHOUT WRITTEN PERMISSION.

COMM. NO: 100220VB
DATE: AUGUST 24, 2021
BY: LJD
CHK'D: JFB

SHEET NO.
A-3
OF SIX

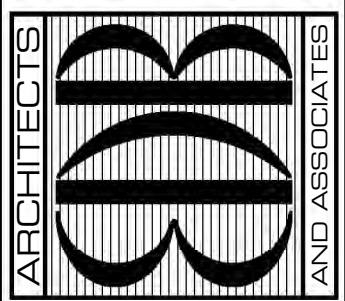

SEAL:

PROJECT: JACKIE ROBINSON TRAINING
COMPLEX-VILLAS REMODEL

INDIAN RIVER COUNTY
LPTC VILLAS
3901 26TH ST VERO BEACH, FL 32960

FOR:

NO.	DATE	REVISIONS

© AUG '21. THESE PLANS AND THE INFORMATION THEREON ARE THE PROPERTY OF EDLUND DRITENBAS BINKLEY ARCHITECTS AND ASSOCIATES, P.A. AND REPRODUCTION, DISSEMINATION OR USE THEREOF IN WHOLE OR IN PART IS EXPRESSLY PROHIBITED WITHOUT WRITTEN PERMISSION.

COMM. NO: 100220VB
DATE: AUGUST 24, 2021
BY: LJD
CHK'D: JFB

SHEET NO.
A-4
OF SIX

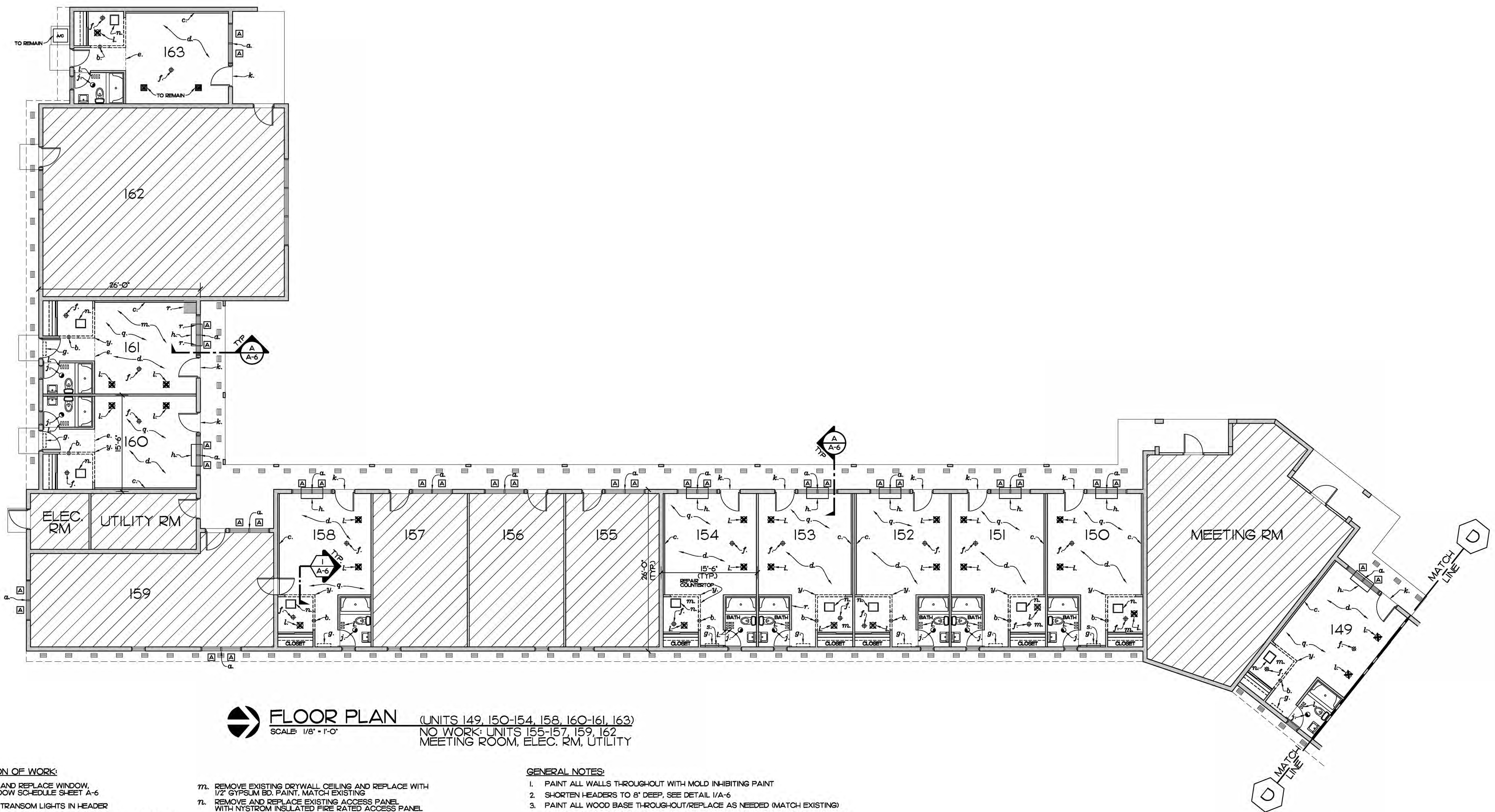

FLOOR PLAN (UNITS 149, 150-154, 158, 160-161, 163)
SCALE: 1/8" = 1'-0"
NO WORK: UNITS 155-157, 159, 162
MEETING ROOM, ELEC. RM, UTILITY

DESCRIPTION OF WORK:

- a. REMOVE AND REPLACE WINDOW, SEE WINDOW SCHEDULE SHEET A-6
- b. REMOVE TRANSOM LIGHTS IN HEADER
- c. PANELING TO REMAIN, PAINT WITH SW 7067 CITYSCAPE
- d. REMOVE/REPLACE CARPET WITH LVT FLOORING THROUGHOUT (SURFACE WORK-FOSSIL GREY, AQ352-9)
- e. REMOVE TILE FLOORING, REPLACE WITH LVT FLOORING
- f. LIGHT TO REMAIN
- g. ALTERNATE 1: REMOVE EXISTING A/C UNIT PATCH AND PAINT DRYWALL
- h. ALTERNATE 1: PROVIDE NEW PTAC UNIT. SEE MECHANICAL
- j. NEW EXHAUST FAN, SEE SHEET ME-1
- k. DOOR STEP TO BE REPAIRED AND REPAINTED, PROVIDE NEW DOOR WEATHER STRIPPING
- l. CEILING SUPPLY OR RETURN AIR GRILLE TO BE REMOVED, PATCH HOLE WITH 1/2" GYP BD. PAINT

- m. REMOVE EXISTING DRYWALL CEILING AND REPLACE WITH 1/2" GYPSUM BD. PAINT, MATCH EXISTING
- n. REMOVE AND REPLACE EXISTING ACCESS PANEL WITH NYSTRUM INSULATED FIRE RATED ACCESS PANEL
- p. REMOVE VCT FLOORING, REPLACE WITH LVT FLOORING
- q. PAINT ALL CEILINGS WHERE NOTED AND A/C GRILLES HAVE BEEN REMOVED, MATCH EXISTING
- r. REPLACE DRYWALL WHERE NOTED
- s. PANELING TO REMAIN, REPLACE AS NEEDED IF DAMAGED FROM A/C REMOVAL, MATCH EXISTING, PAINT WITH SW 7661 REFLECTION
- t. CLEAN EXISTING BLOCK WALL, PAINT WITH SW7661, REF. UNITS 133/136 SHEET A-3 ONLY (NONE ON THIS SHEET)
- u. EXISTING EXHAUST FAN TO REMAIN, UNIT 134-136 SHEET A-3 UNIT 102 SHEET A-5
- w. EXISTING COUNTERTOP TO REMAIN
- y. EXISTING HEADERS TO BE REMOVED, AND REPLACED WITH HIGHER HEADER SEE DETAIL 1/A-6

GENERAL NOTES:

1. PAINT ALL WALLS THROUGHOUT WITH MOLD INHIBITING PAINT
2. SHORTEN HEADERS TO 8" DEEP, SEE DETAIL 1/A-6
3. PAINT ALL WOOD BASE THROUGHOUT/REPLACE AS NEEDED (MATCH EXISTING)
4. REPLACE WEATHER STRIPPING ON ALL EXT. DOORS OF UNITS BEING REMODELED
5. REMOVE/REPLACE ALL EXTERIOR SOFFIT VENTS THROUGHOUT
6. PROVIDE INSULATION BAFFLES AT EAVE THROUGHOUT, SEE DETAIL 2/A-6

LEGEND

- [Solid line] EXISTING WALLS
- [Hatched area] NO WORK IN THIS AREA (EXCEPT WINDOWS)
- [Dotted area] REMOVE EXISTING TILE FLOOR/VCT REPLACE WITH LVT, SEE NOTE 'u' FOR LVT SPEC
- [Dashed line] EXISTING A/C UNIT TO BE REMOVED
- [Grey area] REMOVE DRYWALL CEILING AND REPLACE WITH 1/2" GYP BD. PAINT

- j. [Symbol] NEW EXHAUST FAN (270 CFM)
- l. [Symbol] SUPPLY GRILL TO BE REMOVED
- l. [Symbol] SUPPLY/RETURN AIR GRILL TO BE REMOVED
- f. [Symbol] LIGHT FIXTURE TO REMAIN
- [Symbol] WINDOW DESIGNATION SEE WINDOW SCHEDULE ON SHEET A-6
- [Symbol] FIELD VERIFY DIMENSIONS PRIOR TO FABRICATION
- 7. [Symbol] NEW NYSTRUM OR EQUAL 22"x30" B LABEL 20 GA STEEL SELF CLOSING ACCESS PANEL, 16 GA STEEL FRAME CEILING MOUNTED WITH CONTINUOUS PIANO HINGE IN WHITE POWDER COAT FINISH
- b. [Symbol] TRANSOM LIGHT TO BE REMOVED
- [Symbol] EXTERIOR SOFFIT VENT TO BE REPLACED

KEY PLAN
SCALE: NTS.

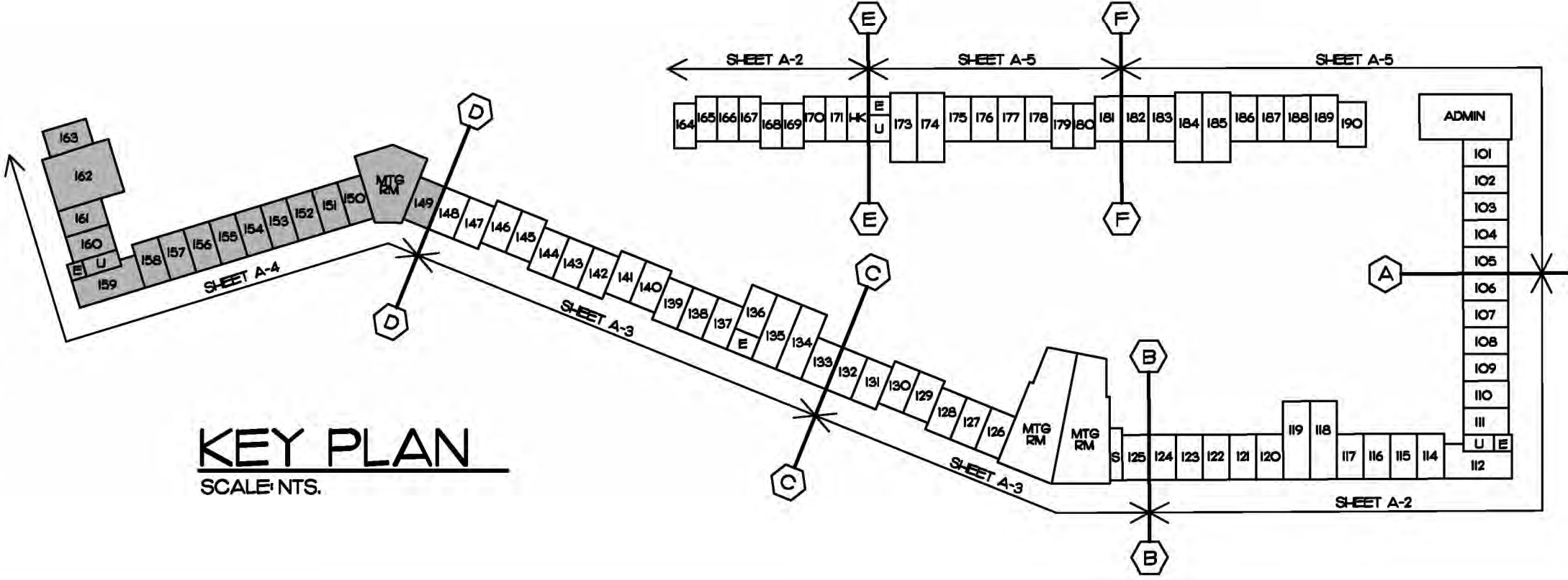

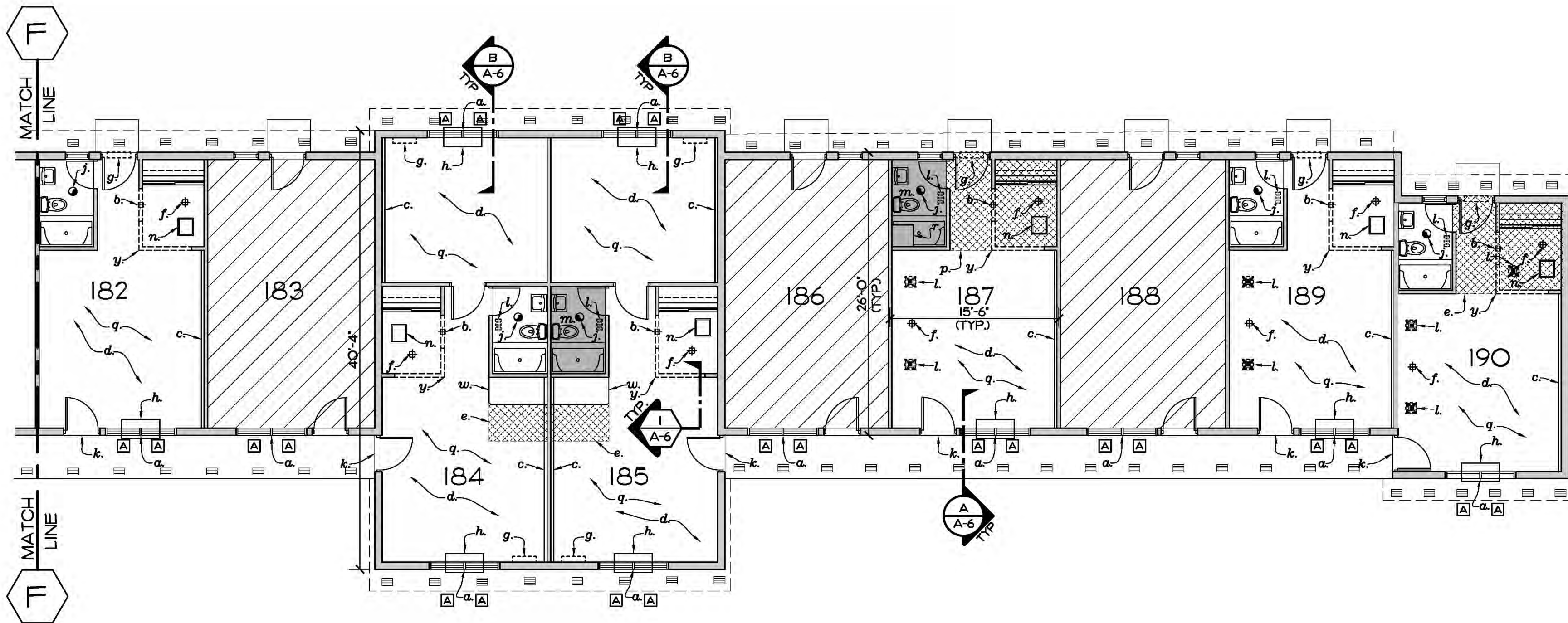

FLOOR PLAN (UNIT 182, 184-185, 187, 189-190)
SCALE: 1/8" = 1'-0"
NO WORK: UNITS 183, 186, 188

DESCRIPTION OF WORK:

- | | |
|--|--|
| <p>a. REMOVE AND REPLACE WINDOW, SEE WINDOW SCHEDULE SHEET A-6</p> <p>b. REMOVE TRANSOM LIGHTS IN HEADER</p> <p>c. PANELING TO REMAIN, PAINT WITH SW 7067 CITYSCAPE</p> <p>d. REMOVE/REPLACE CARPET WITH LVT FLOORING THROUGHOUT (SURFACE WORK-FOSSIL GREY, AQ352-9)</p> <p>e. REMOVE TILE FLOORING, REPLACE WITH LVT FLOORING</p> <p>f. LIGHT TO REMAIN</p> <p>g. ALTERNATE 1: REMOVE EXISTING A/C UNIT PATCH AND PAINT DRYWALL</p> <p>h. ALTERNATE 1: PROVIDE NEW PTAC UNIT; SEE MECHANICAL</p> <p>i. NEW EXHAUST FAN, SEE SHEET ME-1</p> <p>k. DOOR STEP TO BE REPAIRED AND REPAINTED, PROVIDE NEW DOOR WEATHER STRIPPING</p> <p>l. CEILING SUPPLY OR RETURN AIR GRILLE TO BE REMOVED, PATCH HOLE WITH 1/2" GYP BD, PAINT</p> | <p>m. REMOVE EXISTING DRYWALL, CEILING AND REPLACE WITH 1/2" GYPSUM BD, PAINT, MATCH EXISTING</p> <p>n. REMOVE AND REPLACE EXISTING ACCESS PANEL WITH NYSTROM INSULATED FIRE RATED ACCESS PANEL</p> <p>p. REMOVE VCT FLOORING, REPLACE WITH LVT FLOORING</p> <p>q. PAINT ALL CEILINGS WHERE NOTED AND A/C GRILLES HAVE BEEN REMOVED, MATCH EXISTING</p> <p>r. REPLACE DRYWALL WHERE NOTED</p> <p>s. PANELING TO REMAIN, REPLACE AS NEEDED IF DAMAGED FROM A/C REMOVAL, MATCH EXISTING, PAINT WITH SW 7661 REFLECTION</p> <p>t. CLEAN EXISTING BLOCK WALL, PAINT WITH SW7661, REF. UNITS 183/186 SHEET A-3 ONLY (NONE ON THIS SHEET)</p> <p>u. EXISTING EXHAUST FAN TO REMAIN, UNIT 184-186 SHEET A-3 UNIT 102 SHEET A-5</p> <p>w. EXISTING COUNTERTOP TO REMAIN</p> <p>y. EXISTING HEADERS TO BE REMOVED, AND REPLACED WITH HIGHER HEADER SEE DETAIL 1/A-6</p> |
|--|--|

GENERAL NOTES:

1. PAINT ALL WALLS THROUGHOUT WITH MOLD INHIBITING PAINT
2. SHORTEN HEADERS TO 8" DEEP, SEE DETAIL 1/A-6
3. PAINT ALL WOOD BASE THROUGHOUT/REPLACE AS NEEDED (MATCH EXISTING)
4. REPLACE WEATHER STRIPPING ON ALL EXT. DOORS OF UNITS BEING REMODELED
5. REMOVE/REPLACE ALL EXTERIOR SOFFIT VENTS THROUGHOUT
6. PROVIDE INSULATION BAFFLES AT EAVE THROUGHOUT, SEE DETAIL 2/A-6

LEGEND

- | | |
|---|--|
| <p>EXISTING WALLS</p> <p>NO WORK IN THIS AREA (EXCEPT WINDOWS)</p> <p>REMOVE EXISTING TILE FLOOR/VCT REPLACE WITH LVT, SEE NOTE 'p' FOR LVT SPEC</p> <p>EXISTING A/C UNIT TO BE REMOVED</p> <p>REMOVE DRYWALL CEILING AND REPLACE WITH 1/2" GYP BD, PAINT</p> | <p>NEW EXHAUST FAN (270 CFM)</p> <p>SUPPLY GRILLE TO BE REMOVED</p> <p>SUPPLY/RETURN AIR GRILLE TO BE REMOVED</p> <p>LIGHT FIXTURE TO REMAIN</p> <p>WINDOW DESIGNATION SEE WINDOW SCHEDULE ON SHEET A-6 FIELD VERIFY DIMENSIONS PRIOR TO FABRICATION</p> <p>NEW NYSTROM OR EQUAL 22"X30" B LABEL 20 GA STEEL SELF-CLOSING ACCESS PANEL 16 GA STEEL FRAME CEILING MOUNTED WITH CONTINUOUS PLANO HINGE IN WHITE POWDER COAT FINISH</p> <p>TRANSOM LIGHT TO BE REMOVED</p> <p>EXTERIOR SOFFIT VENT TO BE REPLACED</p> |
|---|--|

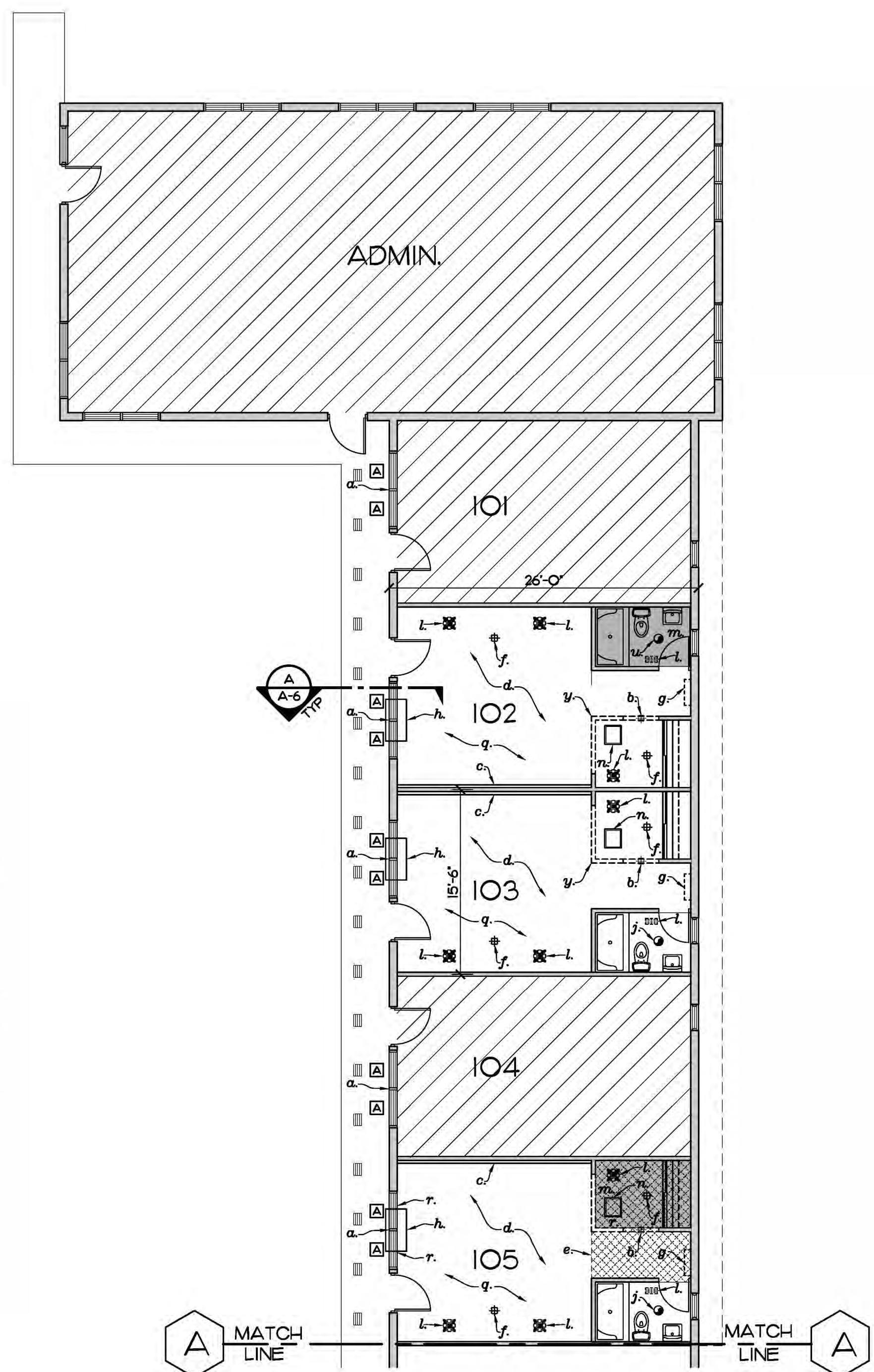

FLOOR PLAN (UNIT 102, 103, 105)
SCALE: 1/8" = 1'-0"
NO WORK: UNITS 101, 104, ADMIN

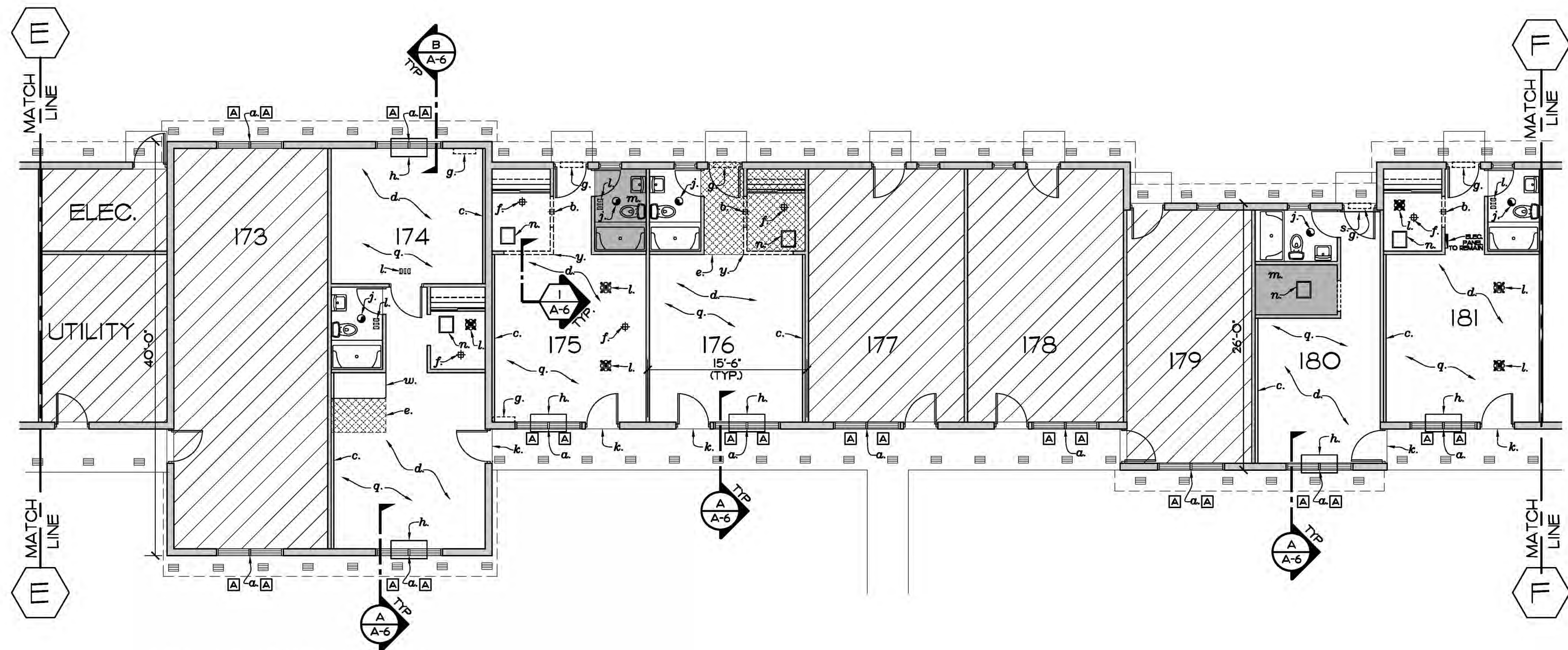

FLOOR PLAN (UNIT 174-176, 180-181)
SCALE: 1/8" = 1'-0"
NO WORK: UNITS 173, 177-179, ELEC, UTILITY

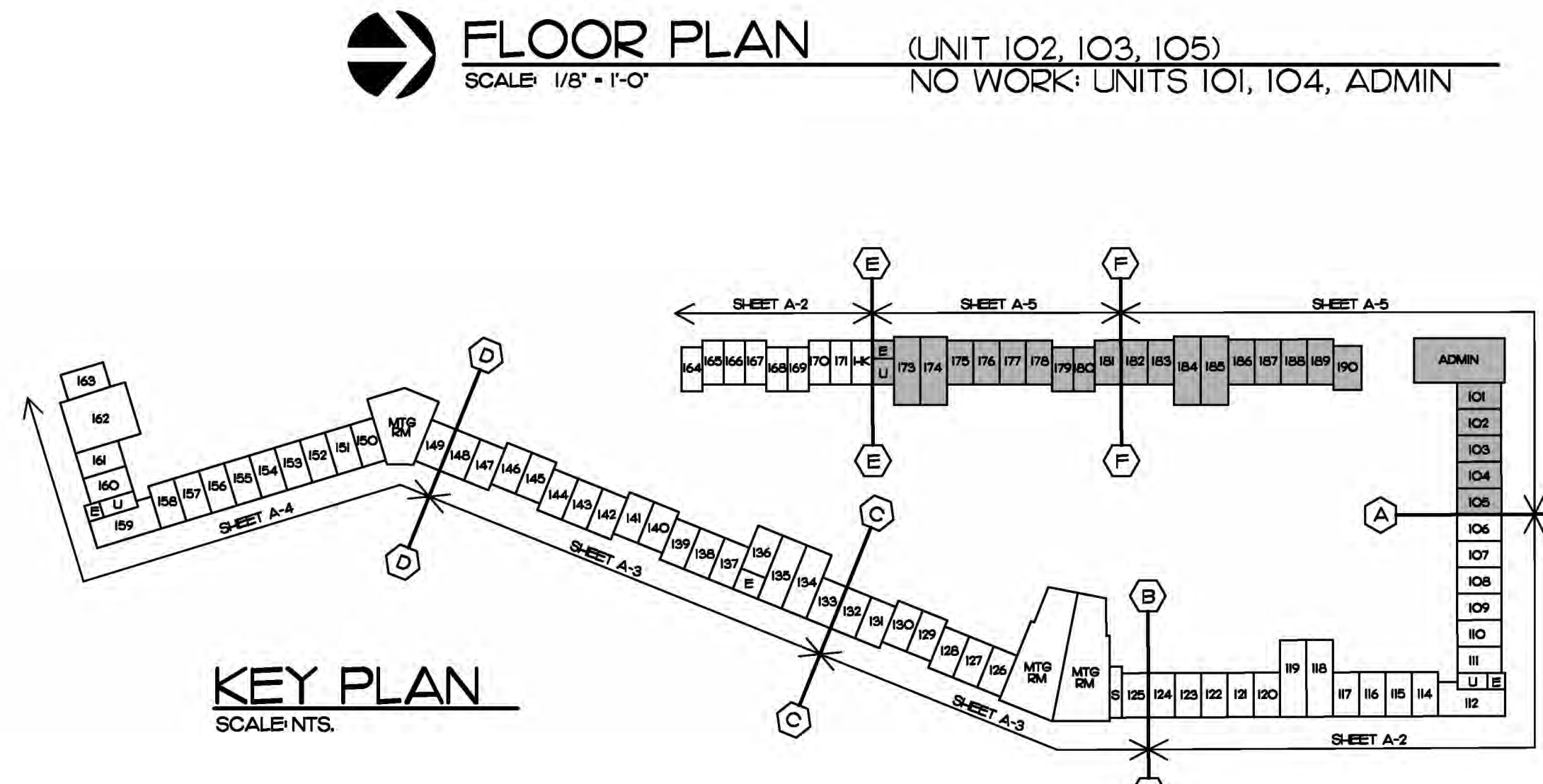

KEY PLAN
SCALE: N.T.S.

EDLUND · DRITENBAS · BINKLEY
ARCHITECTS AND ASSOCIATES, P.A.
AR-AA 000086
65 ROYAL PALM POINTE, SUITE "D"
VERO BEACH, FLORIDA 32960
PHONE: (772) 569-4320

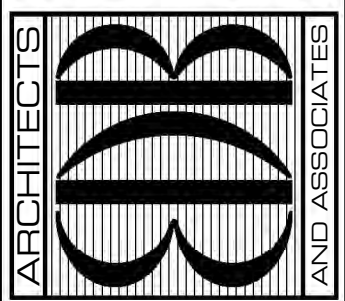

SEAL:

PROJECT: JACKIE ROBINSON TRAINING
COMPLEX-VILLAS REMODEL
INDIAN RIVER COUNTY
177C VILLAS
3901 26TH ST. VERO BEACH, FL 32960

FOR:

NO.	DATE	REVISIONS

© AUG '21 THESE PLANS AND THE INFORMATION SHOWN HEREIN ARE THE PROPERTY OF EDLUND DRITENBAS BINKLEY ARCHITECTS AND ASSOCIATES, P.A. AND REPRODUCTION, DISSEMINATION OR USE THEREOF IN WHOLE OR IN PART IS EXPRESSLY PROHIBITED WITHOUT WRITTEN PERMISSION.

COMM. NO: 100220VB
DATE: AUGUST 24, 2021
BY: LJD
CHK'D: JFB

SHEET NO.
A-5
OF SIX

WINDOW SCHEDULE						
MARK	SIZE	MANUFACTURER	TYPE	DETAILS	SILL	REMARKS
A	3'-1" W. X 4'-0" H.	PGT OR EQUAL	VINYL OR ESP BRONZE SINGLE HUNG (ALL)	A, B/A-6	BORAL OR MARBLE	PROVIDE SOLAR BRONZE IMPACT GLAZING

- GENERAL NOTES:**
- 1) FIELD MEASURE AND FIELD VERIFY ALL DIMENSIONS AND CONDITIONS PRIOR TO DEVELOPMENT OF WINDOW SUBMITTAL DRAWINGS.
 - 2) INSTALLATION MUST BE SCHEDULED WITH OWNER AND BUILDING MUST REMAIN SECURE AT THE END OF EACH WORKDAY.
 - 3) COORDINATE WITH OWNER FOR CONSTRUCTION PARKING, MATERIAL STORAGE AND CONSTRUCTION STAGING AREA LOCATIONS.

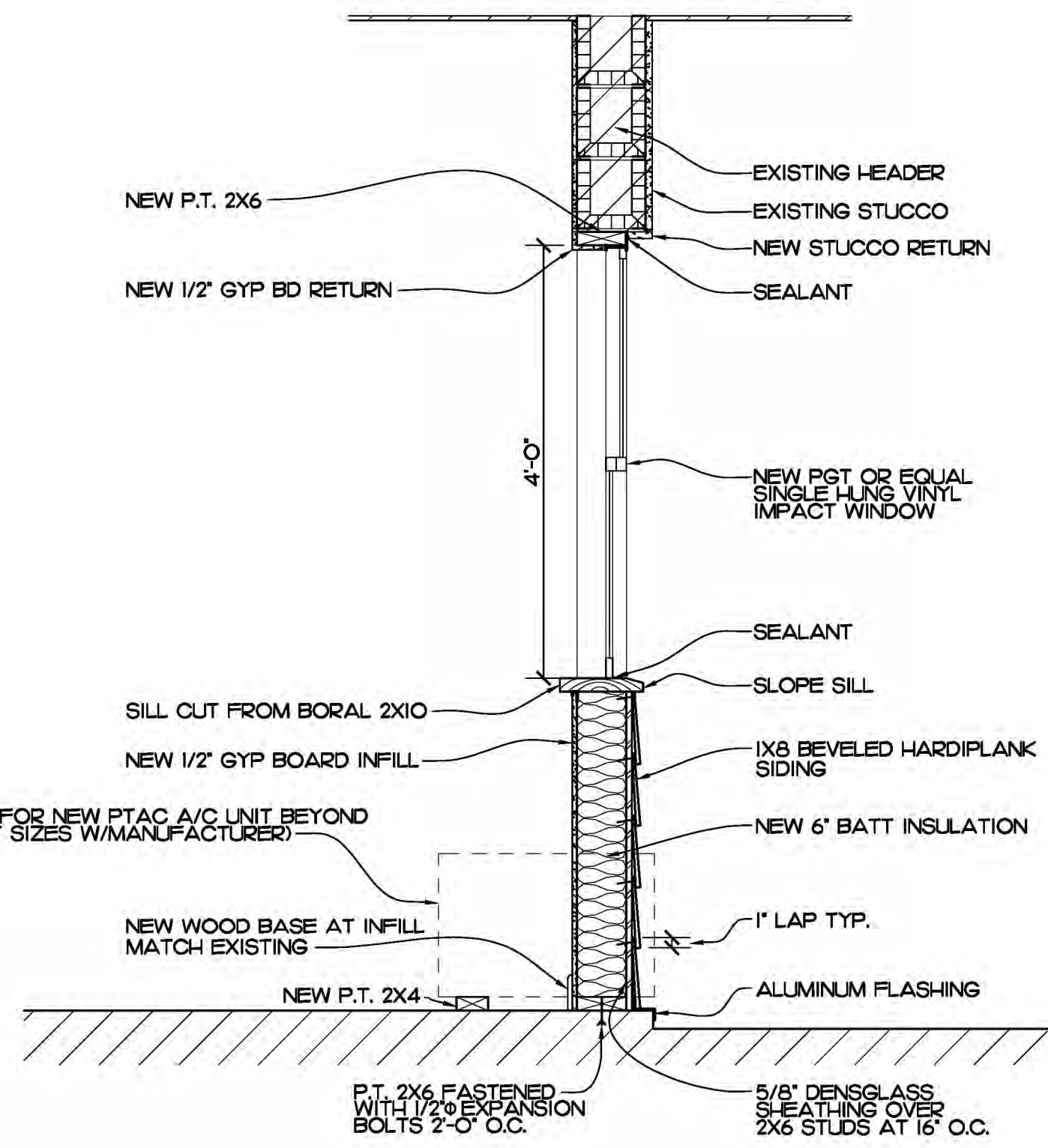
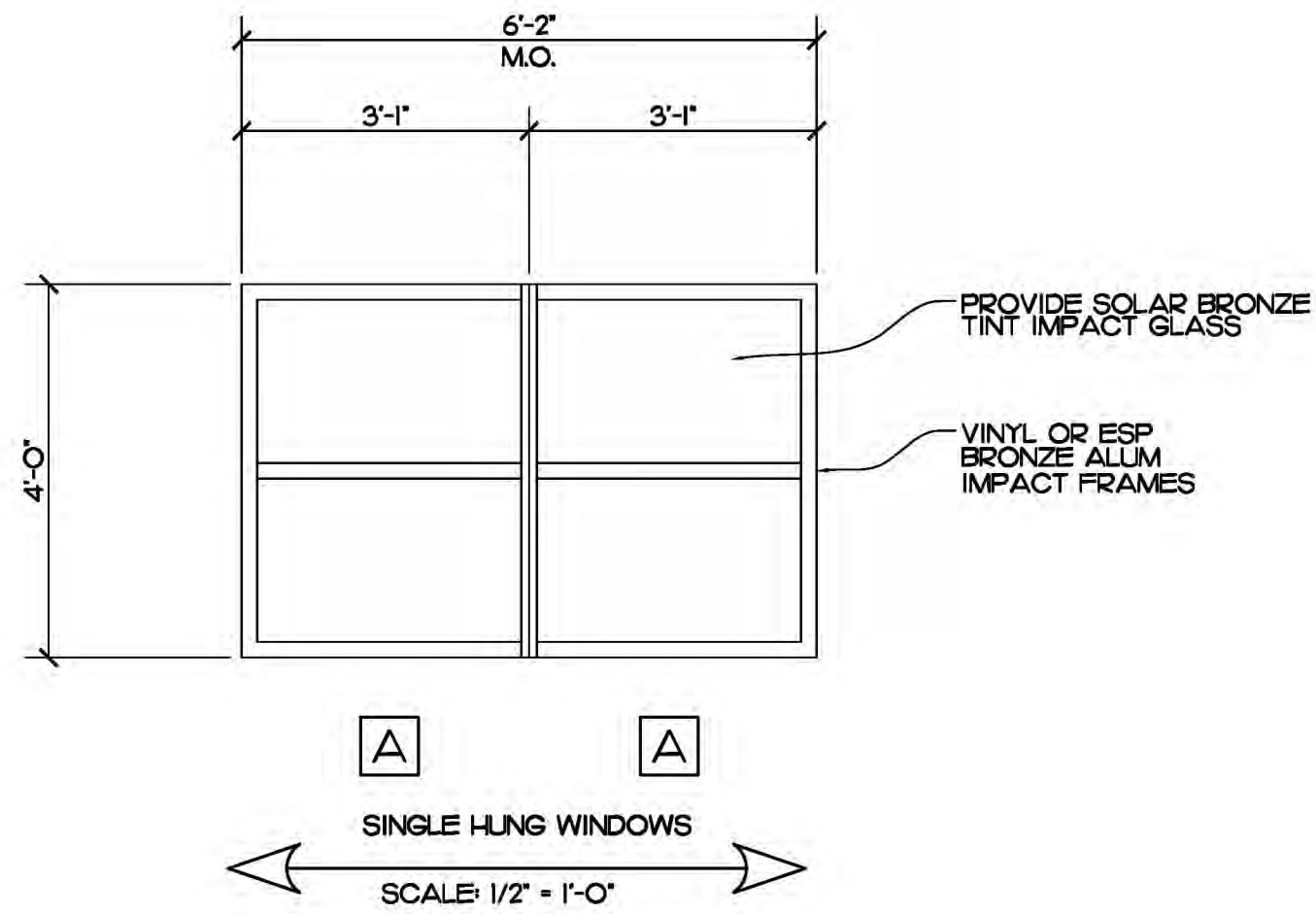

SECTION
SCALE: 3/4" = 1'-0" REF. SHEETS A-2, A-3, A-4, A-5

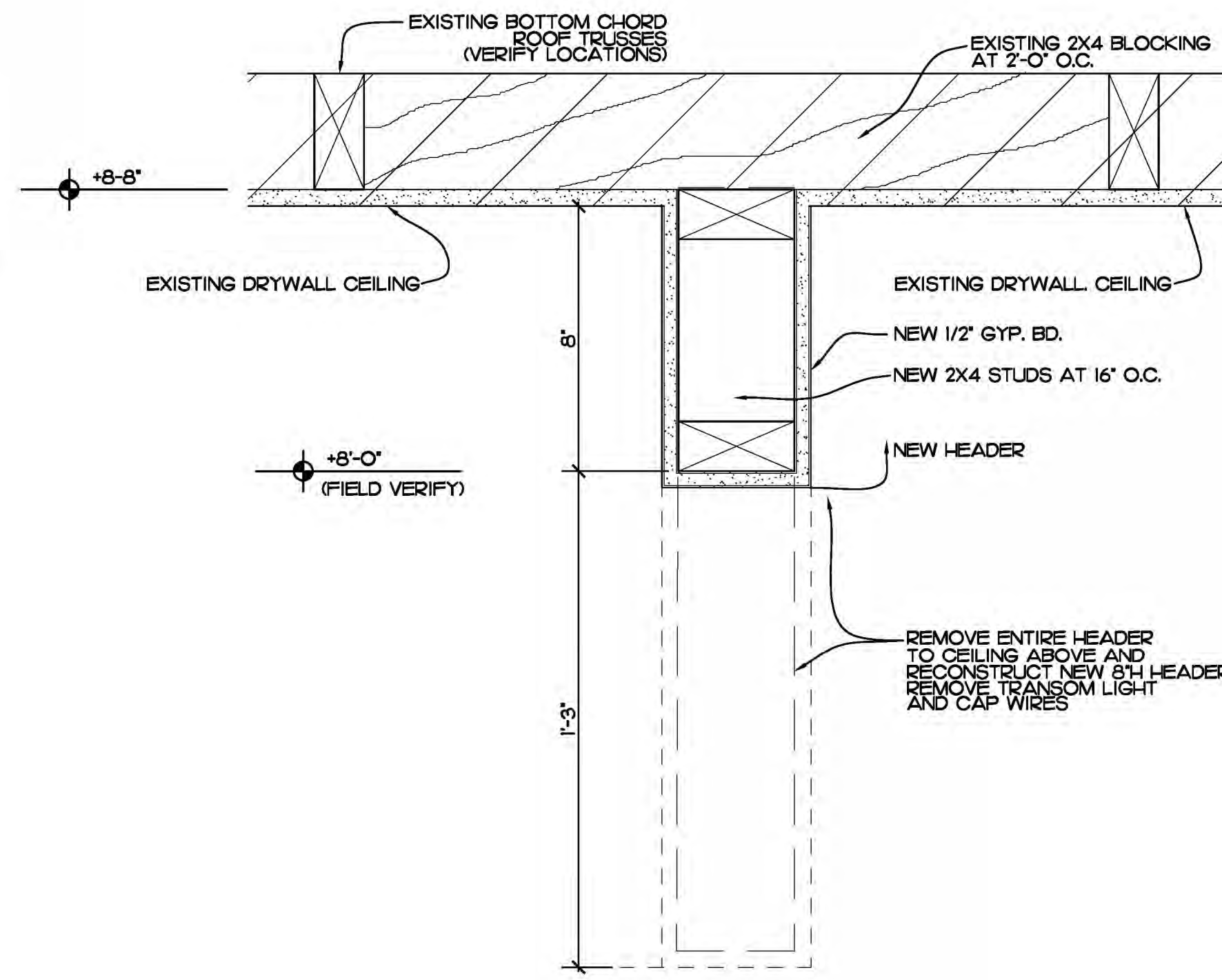

TYPICAL HEADER DETAIL
SCALE: 3" = 1'-0" REF. SHEETS A-2, A-3, A-4, A-5

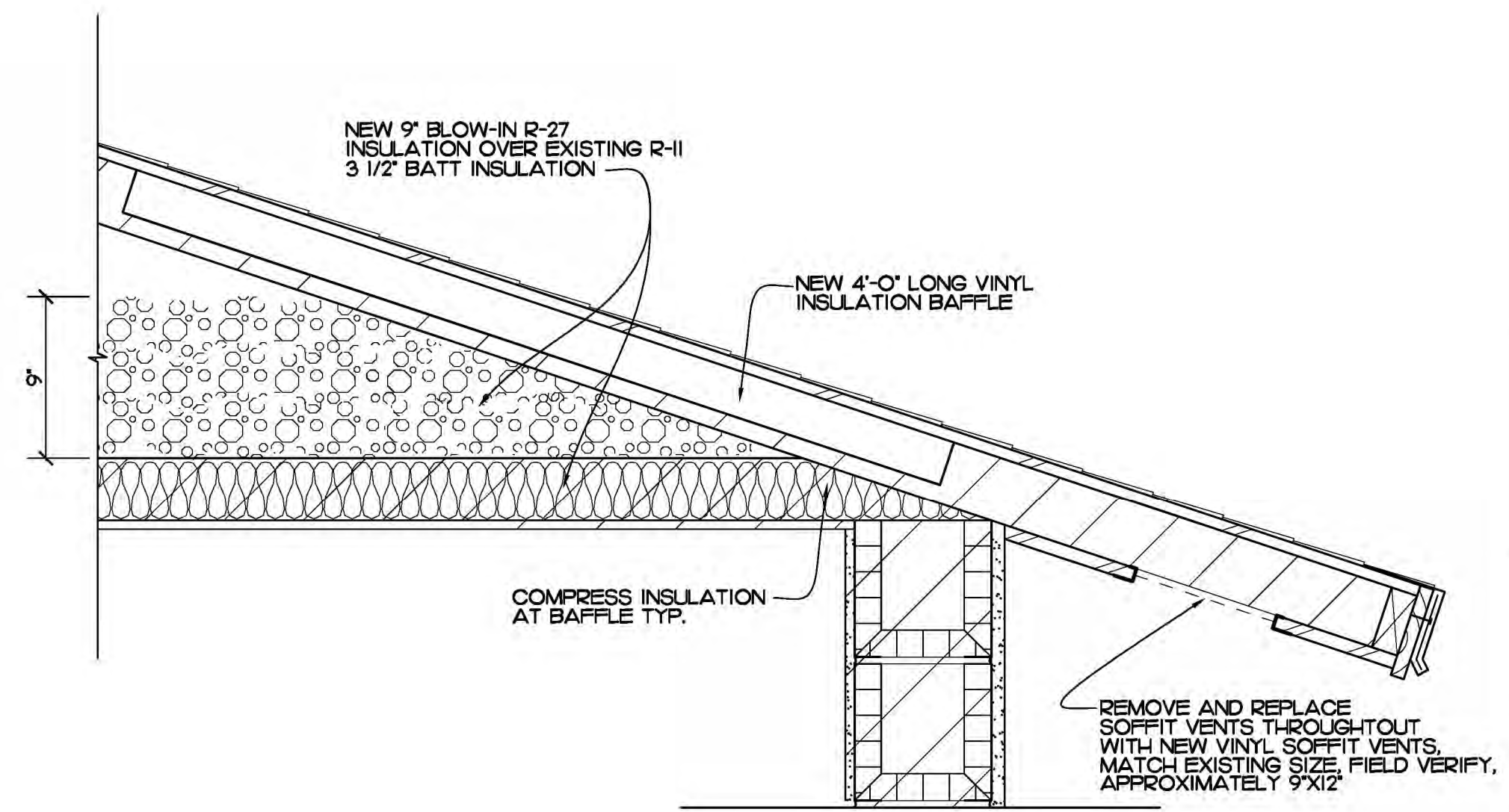

INSULATION BAFFLE DETAIL
SCALE: 1 1/2" = 1'-0" REF.

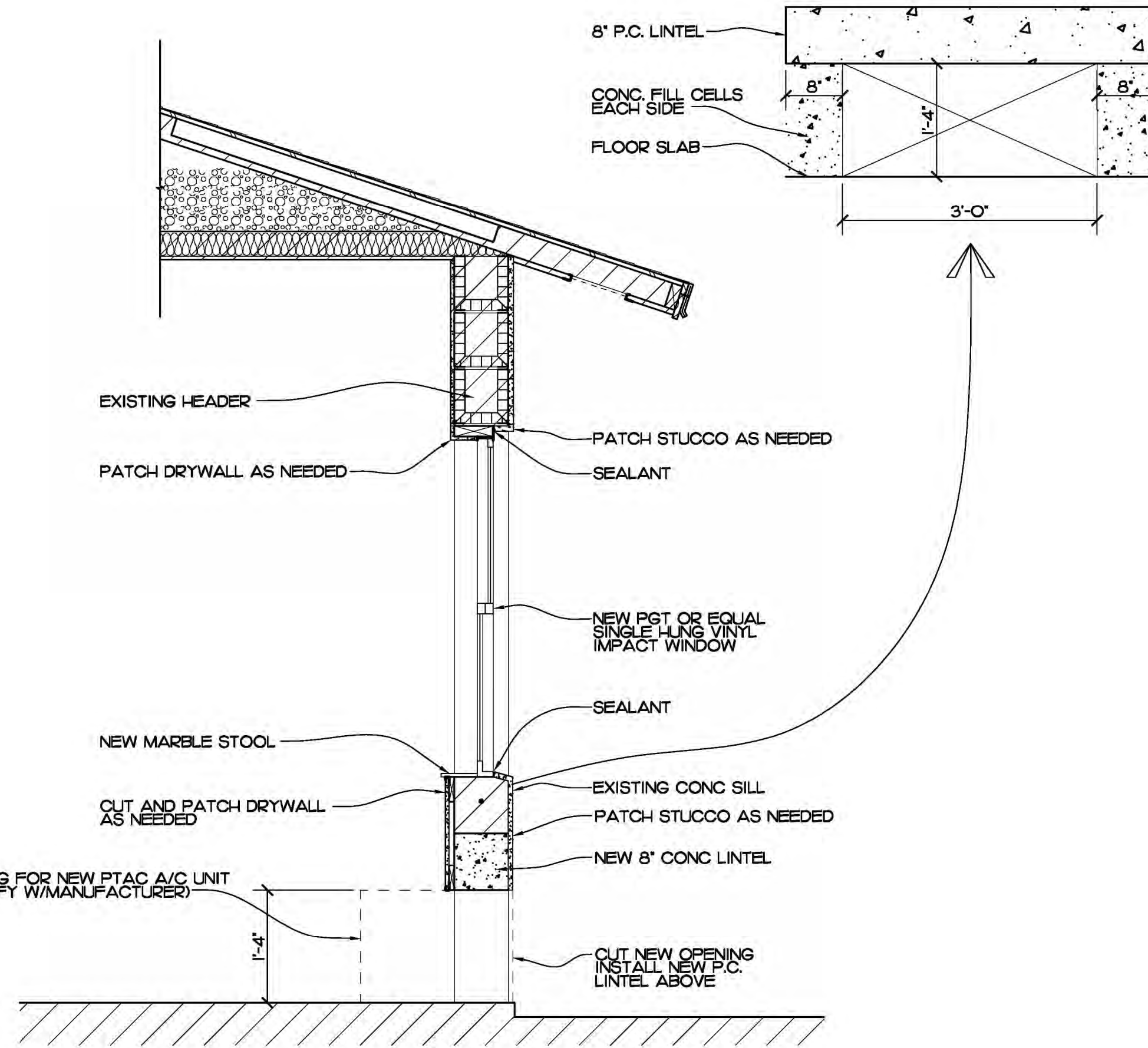

SECTION
SCALE: 3/4" = 1'-0" REF. SHEETS A-2, A-3, A-4, A-5

EDLUND · DRITENBAS · BINKLEY
ARCHITECTS AND ASSOCIATES, P.A.
AR-AA 000088
65 ROYAL PALM POINTE, SUITE "D"
VERO BEACH, FLORIDA 32960
PHONE: (772) 569-4320

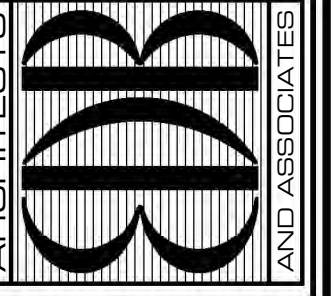

SEAL:

PROJECT: JACKIE ROBINSON TRAINING
COMPLEX-VILLAS REMODEL
INDIAN RIVER COUNTY
LPTC VILLAS
3901 26TH ST VERO BEACH, FL 32960

NO.	DATE	REVISIONS

© AUG '21 THESE PLANS ARE THE PROPERTY OF EDLUND DRITENBAS BINKLEY ARCHITECTS AND ASSOCIATES, P.A. AND REPRODUCTION, DISSEMINATION OR USE THEREOF IN WHOLE OR IN PART IS EXPRESSLY PROHIBITED WITHOUT WRITTEN PERMISSION.

COMM. NO: 100220VB
DATE: AUGUST 24, 2021
BY: LJD
CHK'D: JFB

SHEET NO.
A-6
OF SIX

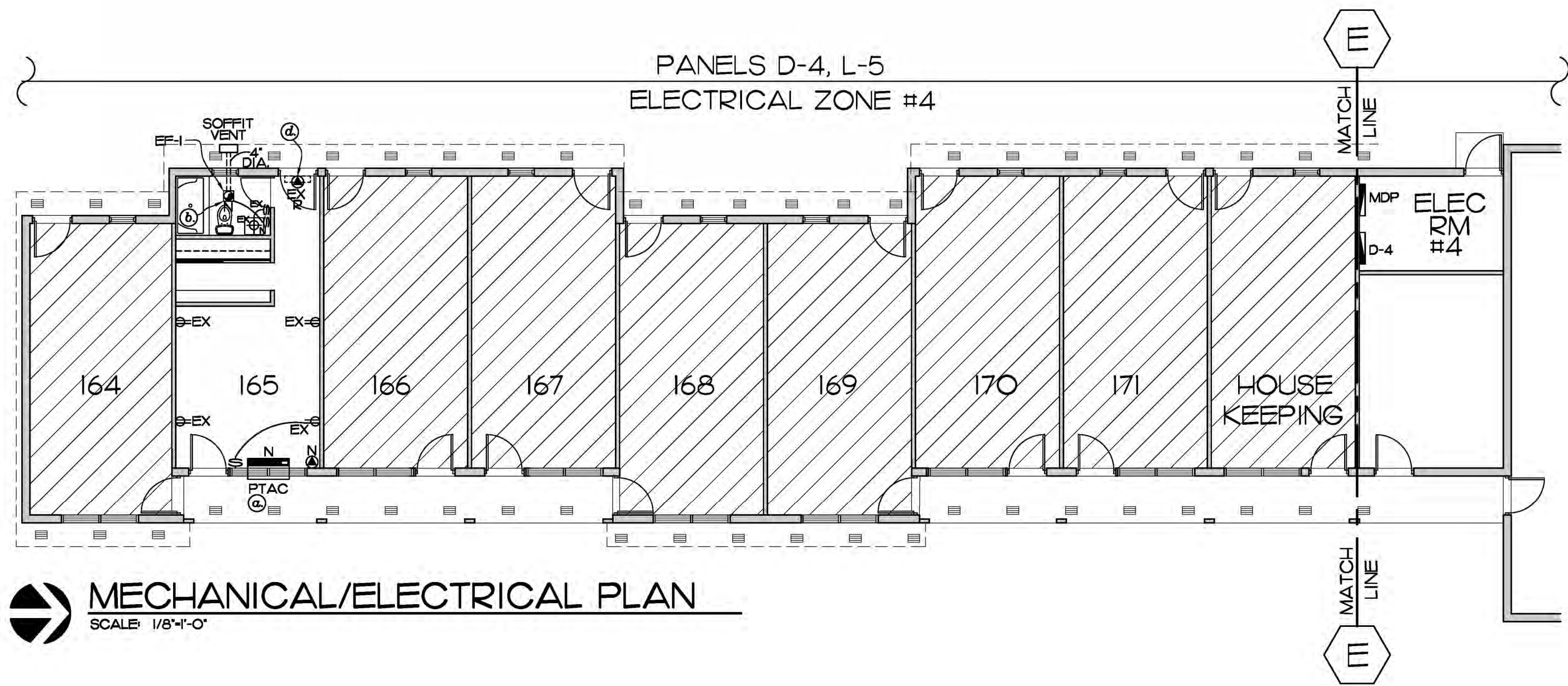

MECHANICAL/ELECTRICAL PLAN
SCALE: 1/8"=1'-0"

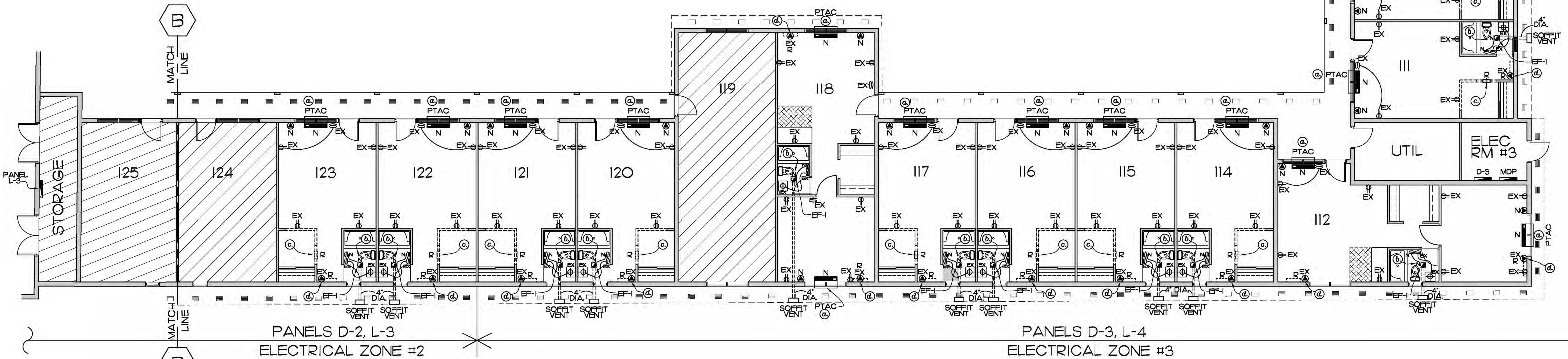
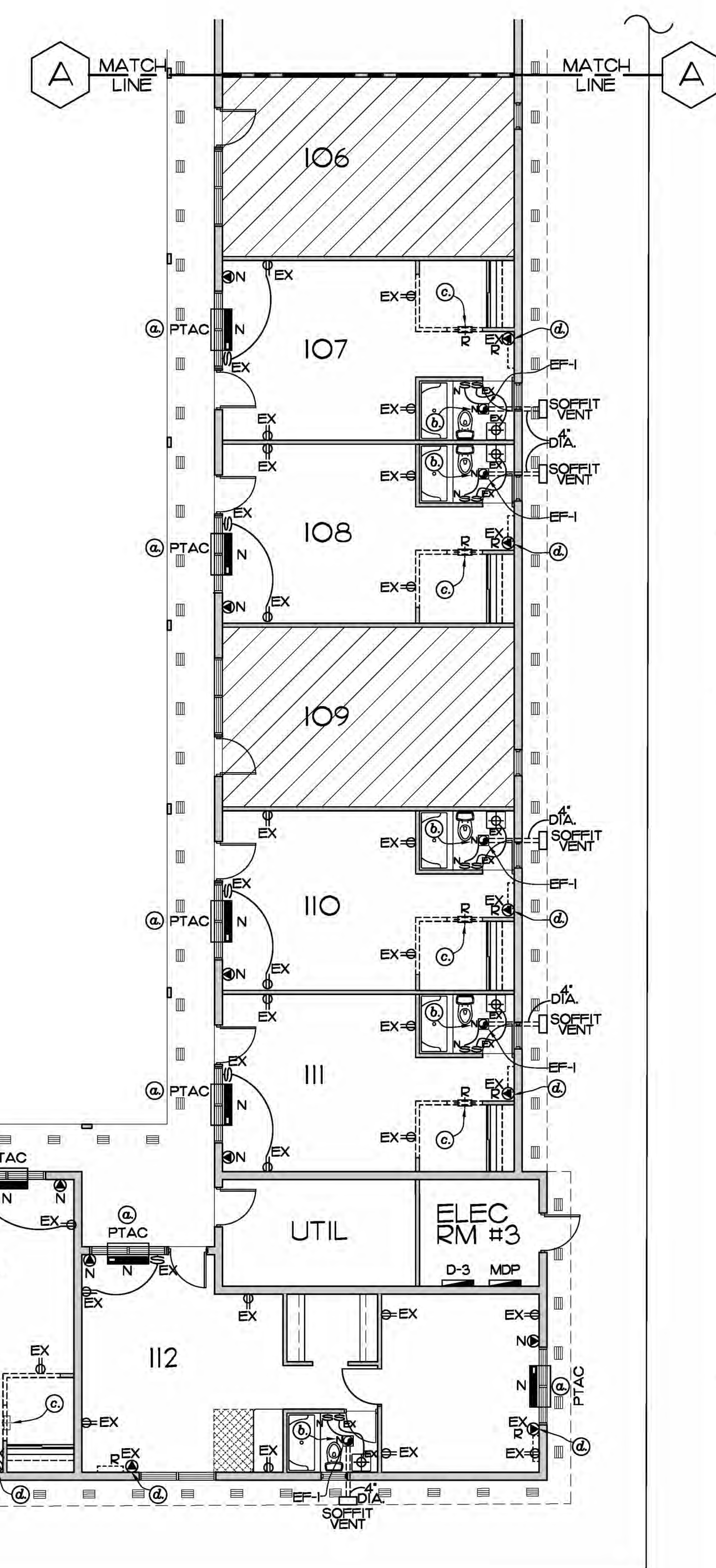

MECHANICAL/ELECTRICAL PLAN
SCALE: 1/8"=1'-0"

A/C EQUIPMENT SCHEDULE						
MARK	MANUFACTURER/MODEL	SIZE	DESCRIPTION	MOCP/MCA	O/A	REMARKS
PTAC	TRANE PTAC-PTEF120IGAA	12,000 BTU/H-R	DUCTLESS WALL MOUNTED UNIT	20/21	25	
EF-1	BROAN 502	270 CFM	EX-HAUST FAN			CEILING MOUNTED

- NOTES:**
- EXISTING DUCT WORK TO BE REMOVED IN ATTIC SPACE.
 - EXISTING MECH. EQUIPMENT IN ATTIC SPACE TO REMAIN.
 - INSTALL R-27 9" DEEP BLOW-IN INSULATION ABOVE EXISTING 3 1/2" BATT R-11 CEILING INSULATION, INCREASE INSULATION VALUE TO R-38.

- ELECTRICAL NOTES:**
- PROVIDE NEW SPECIAL PURPOSE OUTLETS FOR TRANE PTAC A/C UNIT, CONNECT TO CIRCUIT FROM EXISTING MINI SPLIT BEING REMOVED.
 - PROVIDE NEW EX-HAUST FAN W/NEW 4" DUCT TO NEW SOFFIT VENT AND NEW SWITCH
 - REMOVE EXISTING TRANSOM LIGHT
 - REMOVE EXISTING SPECIAL PURPOSE OUTLET FOR A/C MINI SPLIT A-H-L.
 - SEE SHEET E-1 FOR ALL PANEL LOCATIONS

- LEGEND:**
- ⊕ EX EXISTING OUTLET TO REMAIN
 - ⊕ EX EXISTING SWITCH TO REMAIN
 - ⊕ R EXISTING TRANSOM LIGHT TO BE REMOVED
 - ⊕ N NEW SPECIAL PURPOSE OUTLET FOR PTAC A/C UNIT
 - ⊕ R EXISTING SPECIAL PURPOSE OUTLET A/C MINI SPLIT A-H-L TO BE REMOVED
 - ⊕ EF-1 NEW EX-HAUST FAN
 - ⊕ S N SINGLE POLE SWITCH (NEW)
 - ⊕ EX EXISTING WALL MOUNTED LIGHT FIXTURE TO REMAIN
 - PTAC NEW THROUGH-WALL A/C UNIT

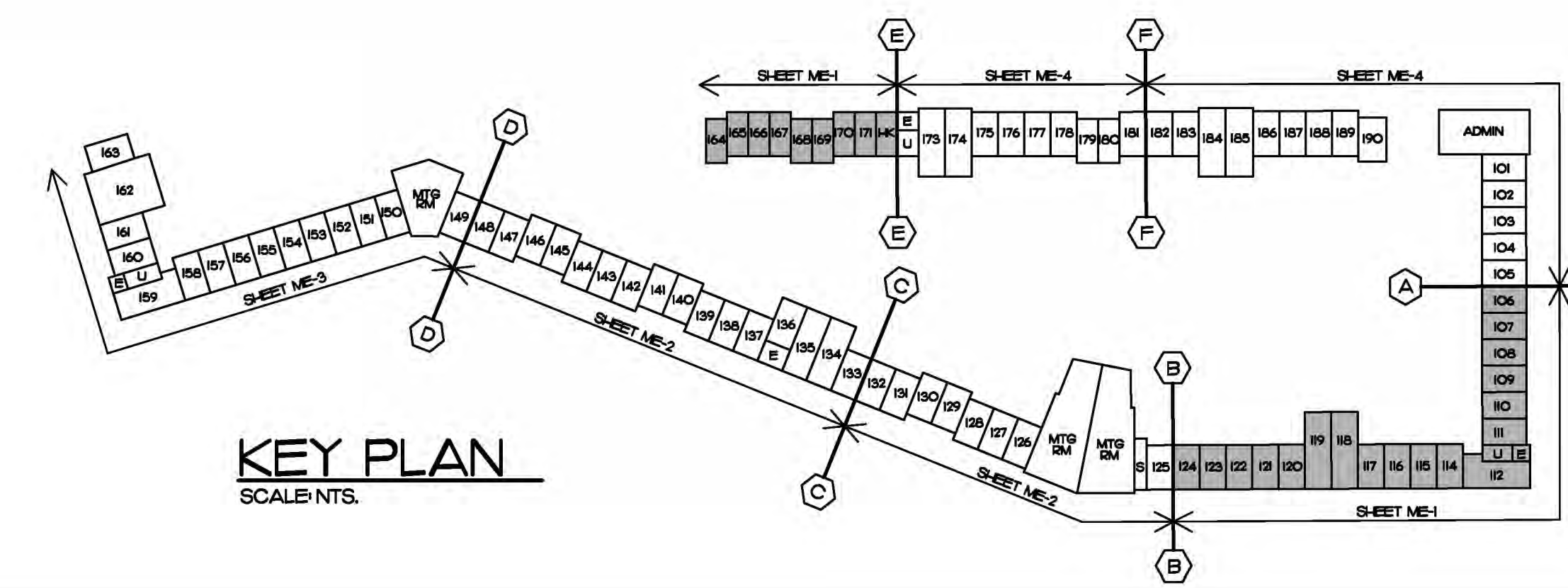

KEY PLAN
SCALE: N.T.S.

EDLUND · DRITENBAS · BINKLEY
ARCHITECTS AND ASSOCIATES, P.A.
AR-AA 0000886
65 ROYAL PALM POINTE, SUITE "D"
VERO BEACH, FLORIDA 32960
PHONE: (772) 569-4320

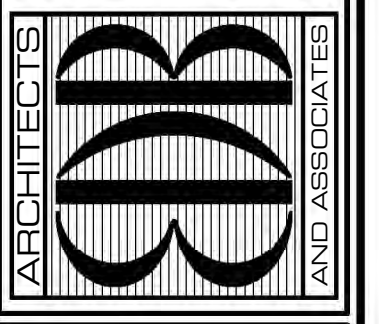

PROJECT: JACKIE ROBINSON TRAINING
COMPLEX-VILLAS REMODEL
INDIAN RIVER COUNTY
1PTC VILLAS
3901 26TH ST VERO BEACH, FL 32960

NO.	DATE	REVISIONS

© AUG 21 THESE PLANS AND THE INFORMATION SHOWN HEREIN ARE THE PROPERTY OF EDLUND DRITENBAS BINKLEY ARCHITECTS AND ASSOCIATES, P.A. AND REPRODUCTION, DISSEMINATION OR USE THEREOF IN WHOLE OR IN PART IS EXPRESSLY PROHIBITED WITHOUT WRITTEN PERMISSION.

COMM. NO: 100220VB
DATE: AUGUST 24, 2021
BY: L.D.
CHK'D: J.F.B.

SHEET NO.
ME-1
OF FOUR

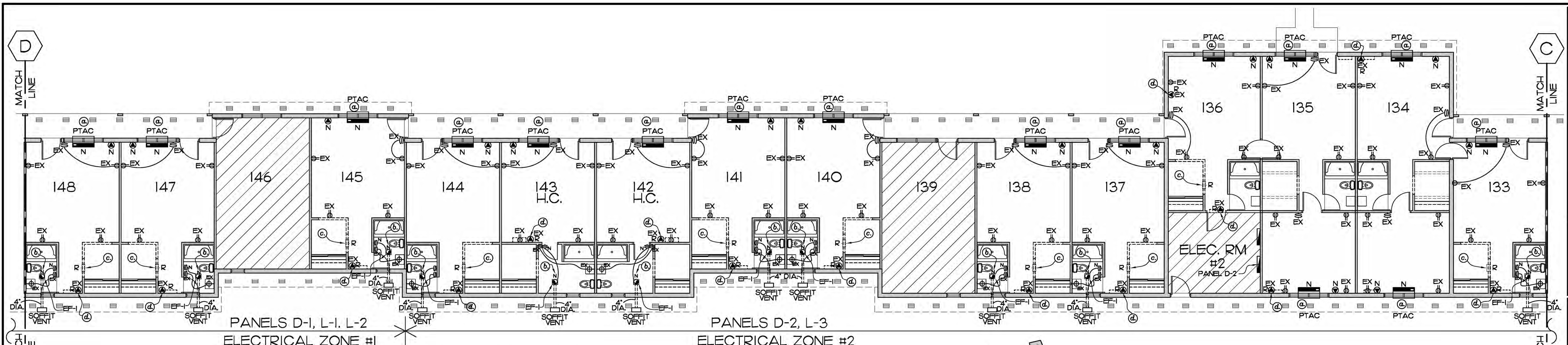

MECHANICAL/ELECTRICAL PLAN
SCALE: 1/8" = 1'-0"

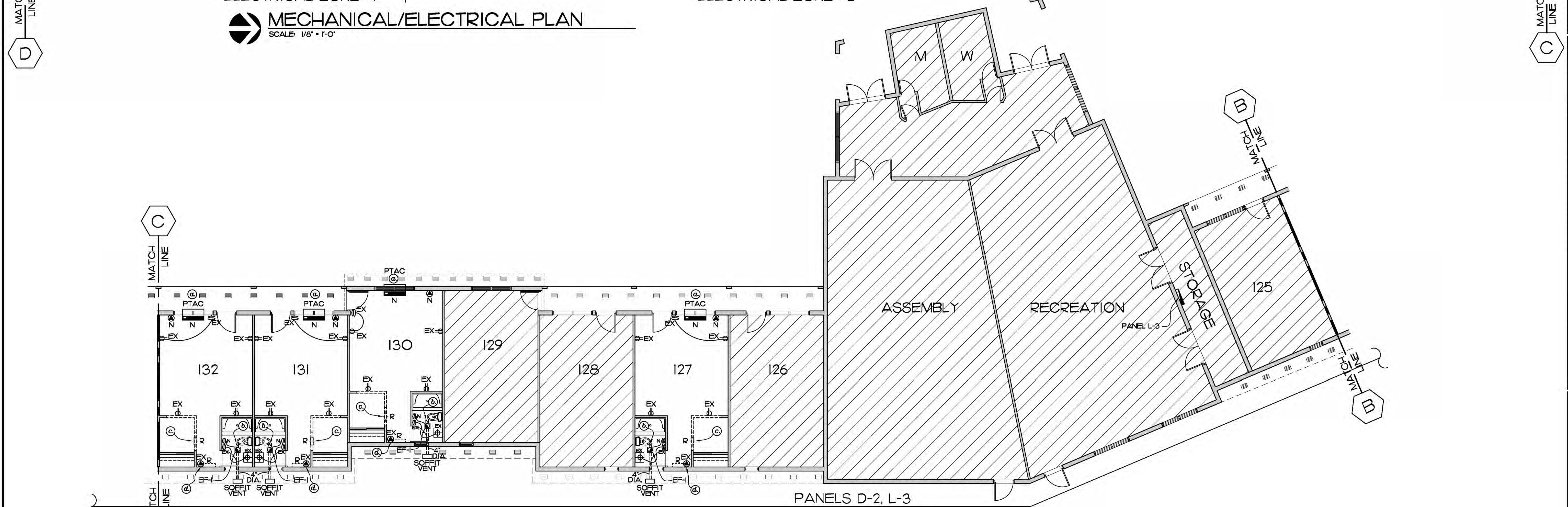

MECHANICAL/ELECTRICAL PLAN
SCALE: 1/8" = 1'-0"

A/C EQUIPMENT SCHEDULE						
MARK	MANUFACTURER/ MODEL	SIZE	DESCRIPTION	MOC/P/MCA	O/A	REMARKS
PTAC	TRANE PTAC-PTEF120IGAA	12,000 BTU	DUCTLESS WALL MOUNTED UNIT	20/21	25	
EF-1	BROAN 502	270 CFM	EXHAUST FAN			CEILING MOUNTED

- NOTES:**
- EXISTING DUCT WORK TO BE REMOVED IN ATTIC SPACE.
 - EXISTING MECH. EQUIPMENT IN ATTIC SPACE TO REMAIN.
 - INSTALL R-27 9" DEEP BLOW-IN INSULATION ABOVE EXISTING 3 1/2" BATT R-11 CEILING INSULATION. INCREASE INSULATION VALUE TO R-36.

- ELECTRICAL NOTES:**
- PROVIDE NEW SPECIAL PURPOSE OUTLETS FOR TRANE PTAC A/C UNIT, CONNECT TO CIRCUIT FROM EXISTING MINI SPLIT BEING REMOVED.
 - PROVIDE NEW EXHAUST FAN W/NEW 4" DUCT TO NEW SOFFIT VENT AND NEW SWITCH
 - REMOVE EXISTING TRANSOM LIGHT
 - REMOVE EXISTING SPECIAL PURPOSE OUTLET FOR A/C MINI SPLIT A/H.U.
 - SEE SHEET E-1 FOR ALL PANEL LOCATIONS

- LEGEND:**
- ⊖ EX EXISTING OUTLET TO REMAIN
 - ⊖ EX EXISTING SWITCH TO REMAIN
 - ⊖ R EXISTING TRANSOM LIGHT TO BE REMOVED
 - ⊖ N NEW SPECIAL PURPOSE OUTLET FOR PTAC A/C UNIT
 - ⊖ R EXISTING SPECIAL PURPOSE OUTLET A/C MINI SPLIT A/H.U. TO BE REMOVED
 - ⊖ EF-1 NEW EXHAUST FAN
 - ⊖ N SINGLE POLE SWITCH (NEW)
 - ⊖ EX EXISTING WALL MOUNTED LIGHT FIXTURE TO REMAIN
 - ⊖ PTAC NEW THROUGH WALL A/C UNIT

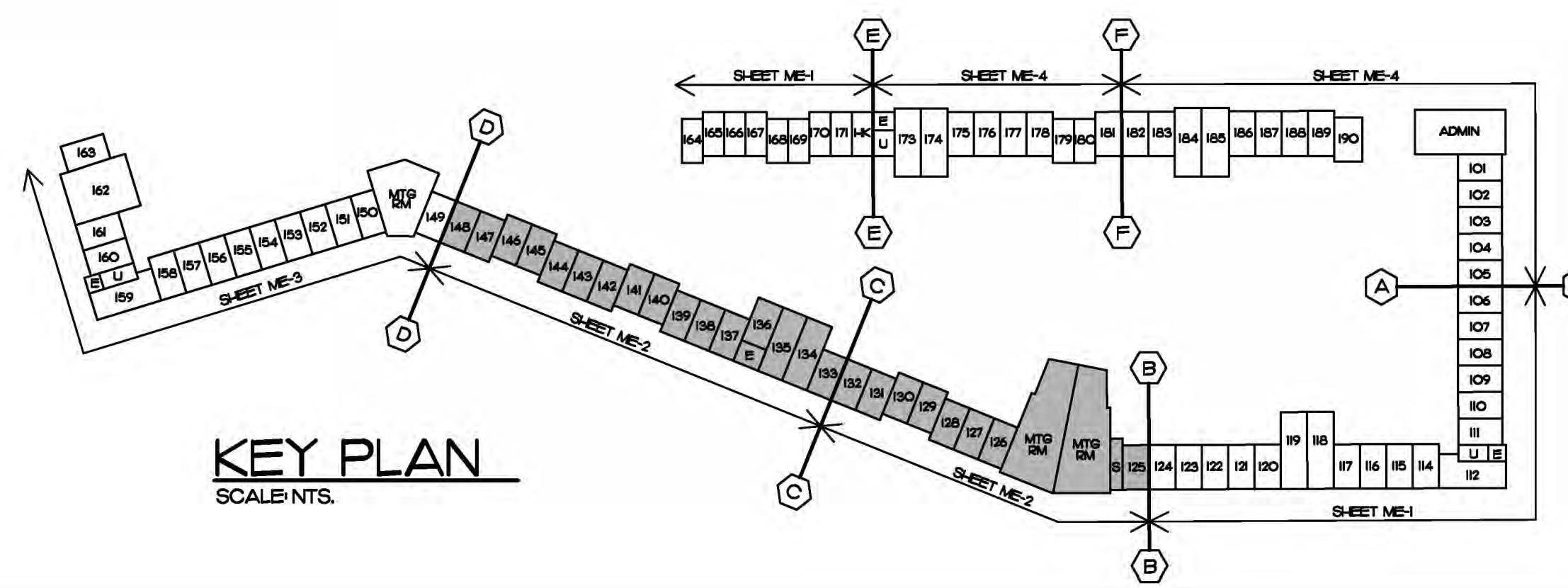

KEY PLAN
SCALE: N.T.S.

EDLUND · DRITENBAS · BINKLEY
ARCHITECTS AND ASSOCIATES, P.A.
AR-AA 000086
65 ROYAL PALM POINTE, SUITE "D"
VERO BEACH, FLORIDA 32960
PHONE: (772) 569-4320

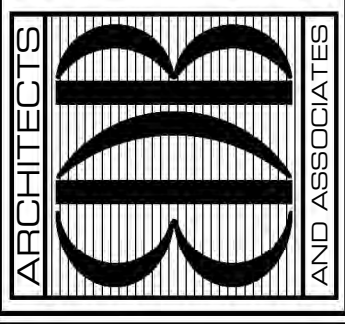

PROJECT: JACKIE ROBINSON TRAINING
COMPLEX-VILLAS REMODEL
INDIAN RIVER COUNTY
LPTC VILLAS
3501 26TH ST VERO BEACH, FL 32960

NO.	DATE	REVISIONS

© AUG. 21 THESE PLANS AND THE INFORMATION SHOWN HEREIN ARE THE PROPERTY OF EDLUND DRITENBAS BINKLEY ARCHITECTS AND ASSOCIATES, P.A. AND REPRODUCTION, DISSEMINATION OR USE THEREOF IN WHOLE OR IN PART IS EXPRESSLY PROHIBITED WITHOUT WRITTEN PERMISSION.

COMM. NO: 100220VB
DATE: AUGUST 24, 2020
BY: LJD
CHK'D: JFB

SHEET NO.
ME-2
OF FOUR

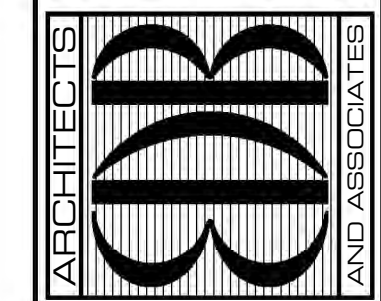

SEAL:

PROJECT: JACKIE ROBINSON TRAINING
 COMPLEX-VILLAS REMODEL
 INDIAN RIVER COUNTY
 3901 26TH ST VERO BEACH, FL 32960

FOR:

NO.	DATE	REVISIONS

© AUG '21 THESE PLANS AND THE INFORMATION SHOWN HEREIN ARE THE PROPERTY OF EDLUND DRITENBAS BINKLEY ARCHITECTS AND ASSOCIATES, P.A. AND REPRODUCTION, DISSEMINATION OR USE THEREOF IN WHOLE OR IN PART IS EXPRESSLY PROHIBITED WITHOUT WRITTEN PERMISSION.

COMM. NO: 100220VB
 DATE: AUGUST 24, 2021
 BY: LJD
 CH/KD: JFB

SHEET NO.
ME-3
 OF FOUR

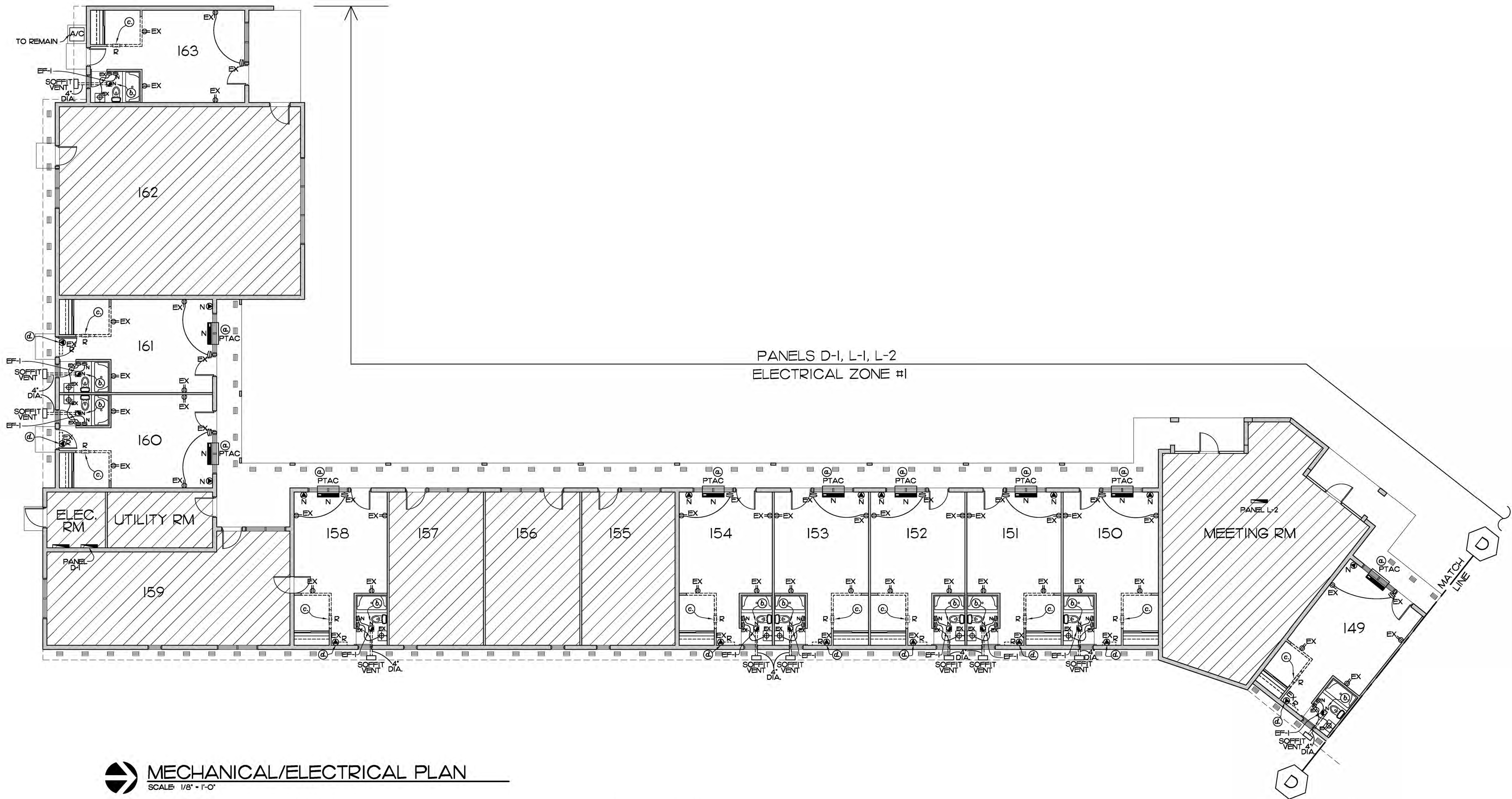

MECHANICAL/ELECTRICAL PLAN
 SCALE: 1/8" = 1'-0"

MARK	MANUFACTURER/ MODEL	SIZE	DESCRIPTION	MOC/P/MCA	O/A	REMARKS
PTAC	TRANE PTAC-PTEF1201GAA	12,000 BTU/H-R	DUCTLESS WALL MOUNTED UNIT	20/21	25	
EF-1	BROAN 502	270 CFM	EXHAUST FAN			CEILING MOUNTED

- NOTES:**
- EXISTING DUCT WORK TO BE REMOVED IN ATTIC SPACE.
 - EXISTING MECH. EQUIPMENT IN ATTIC SPACE TO REMAIN.
 - INSTALL R-27 9" DEEP BLOW-IN INSULATION ABOVE EXISTING 3 1/2" BATT R-II CEILING INSULATION. INCREASE INSULATION VALUE TO R-38.

- ELECTRICAL NOTES:**
- PROVIDE NEW SPECIAL PURPOSE OUTLETS FOR TRANE PTAC A/C UNIT. CONNECT TO CIRCUIT FROM EXISTING MINI SPLIT BEING REMOVED.
 - PROVIDE NEW EXHAUST FAN W/NEW 4" DUCT TO NEW SOFFIT VENT AND NEW SWITCH
 - REMOVE EXISTING TRANSOM LIGHT
 - REMOVE EXISTING SPECIAL PURPOSE OUTLET FOR A/C MINI SPLIT A/H.
 - SEE SHEET E-1 FOR ALL PANEL LOCATIONS

- LEGEND:**
- EX EXISTING OUTLET TO REMAIN
 - EX EXISTING SWITCH TO REMAIN
 - R EXISTING TRANSOM LIGHT TO BE REMOVED
 - N NEW SPECIAL PURPOSE OUTLET FOR PTAC A/C UNIT
 - EX R EXISTING SPECIAL PURPOSE OUTLET A/C MINI SPLIT A/H TO BE REMOVED
 - N EF-1 NEW EXHAUST FAN
 - S N SINGLE POLE SWITCH (NEW)
 - EX EXISTING WALL MOUNTED LIGHT FIXTURE TO REMAIN
 - PTAC NEW THROUGH WALL A/C UNIT

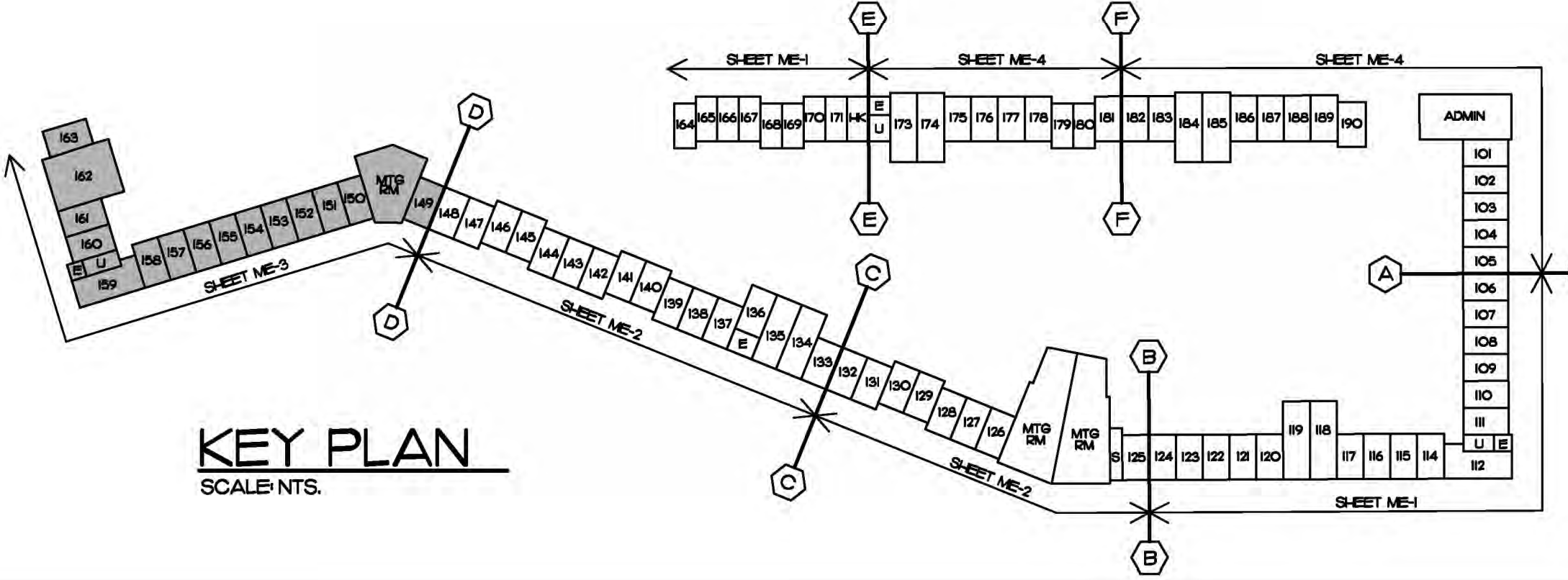

KEY PLAN
 SCALE: NTS.

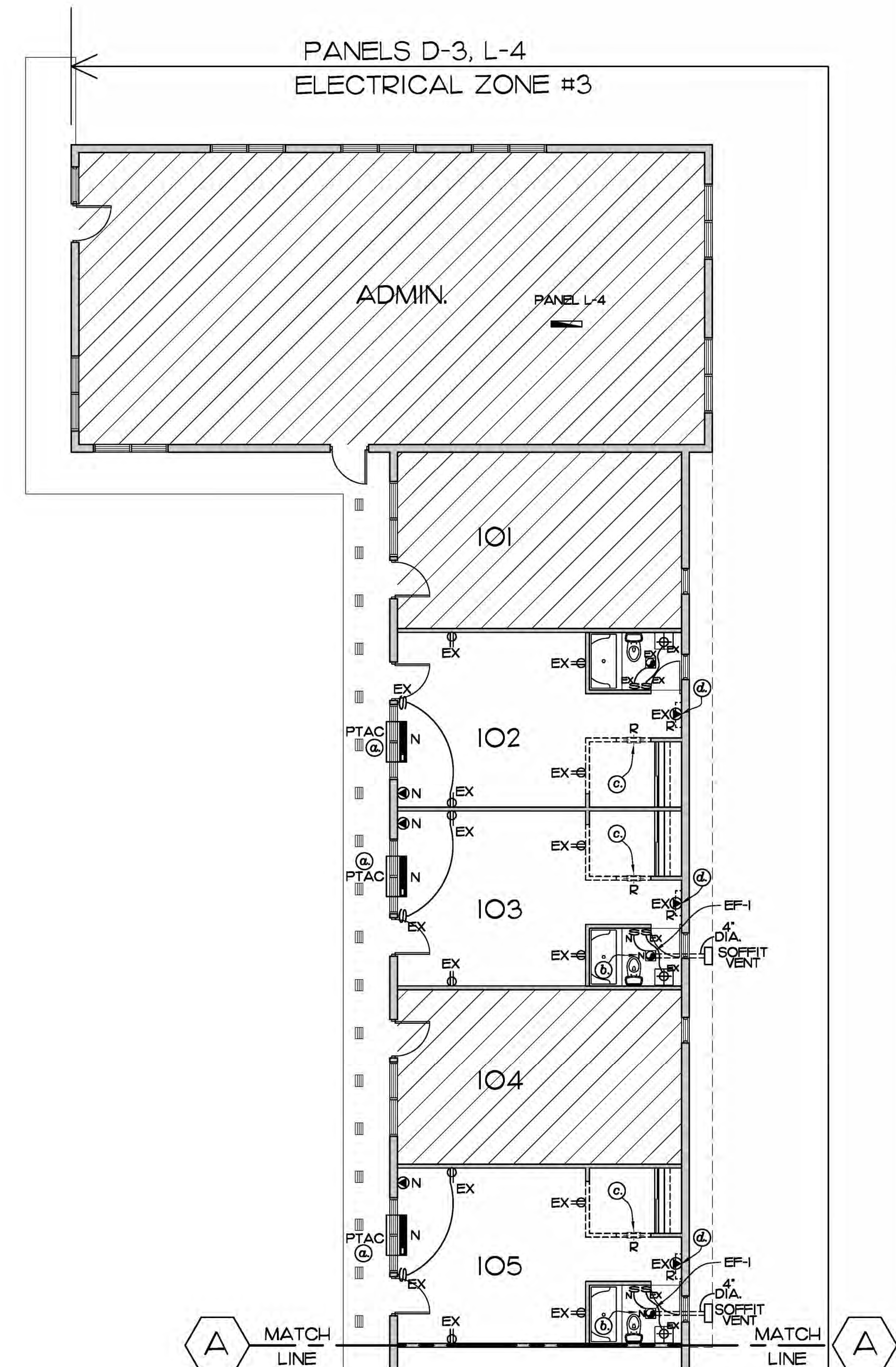
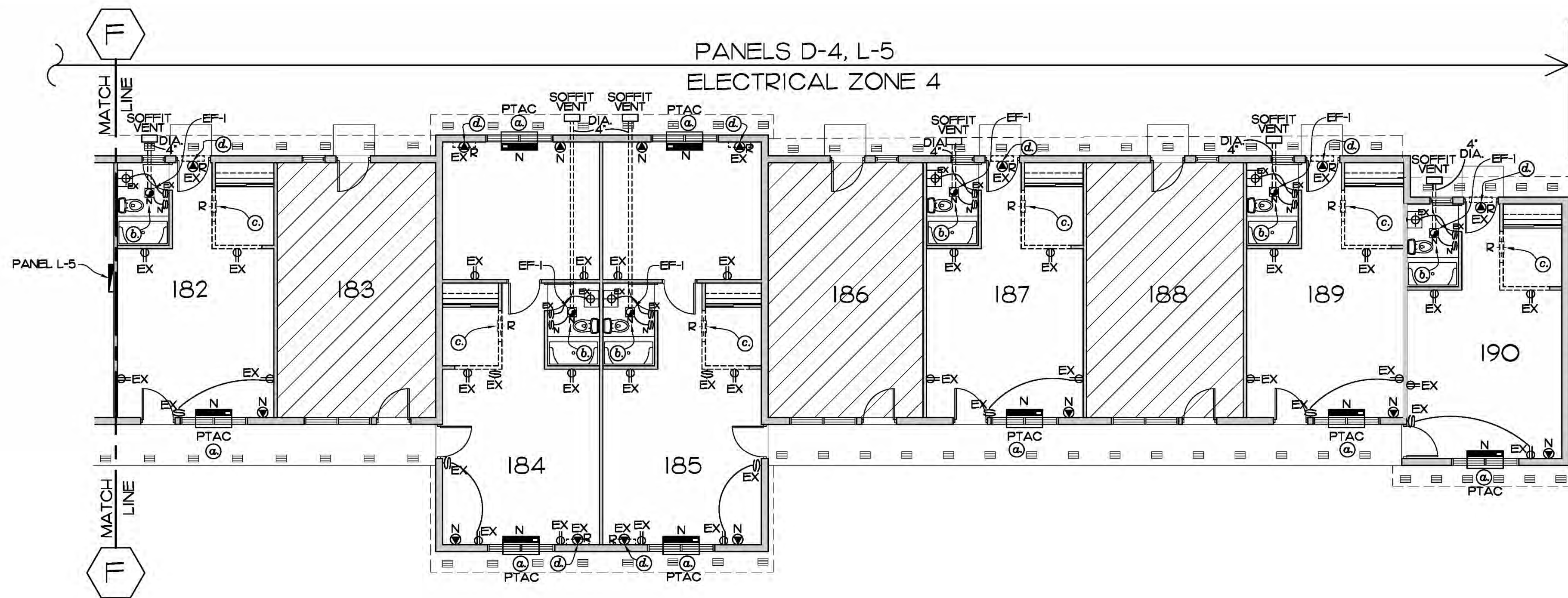

MECHANICAL/ELECTRICAL PLAN
SCALE: 1/8" = 1'-0"

A/C EQUIPMENT SCHEDULE						
MARK	MANUFACTURER/ MODEL	SIZE	DESCRIPTION	MOCP/MCA	O/A	REMARKS
PTAC	TRANE PTAC-PTEF120IGAA	12,000 BTU/H-R	DUCTLESS WALL MOUNTED UNIT	20/21	25	
EF-1	BROAN 502	270 CFM	EXHAUST FAN			CEILING MOUNTED

NOTES:

- EXISTING DUCT WORK TO BE REMOVED IN ATTIC SPACE.
- EXISTING MECH. EQUIPMENT IN ATTIC SPACE TO REMAIN.
- INSTALL R-27 9" DEEP BLOW-IN INSULATION ABOVE EXISTING 3 1/2" BATT R-11 CEILING INSULATION, INCREASE INSULATION VALUE TO R-38.

ELECTRICAL NOTES:

- PROVIDE NEW SPECIAL PURPOSE OUTLETS FOR TRANE PTAC A/C UNIT, CONNECT TO CIRCUIT FROM EXISTING MINI SPLIT BEING REMOVED.
- PROVIDE NEW EXHAUST FAN W/NEW 4" DUCT TO NEW SOFFIT VENT AND NEW SWITCH
- REMOVE EXISTING TRANSOM LIGHT
- REMOVE EXISTING SPECIAL PURPOSE OUTLET FOR A/C MINI SPLIT AHU.
- SEE SHEET E-1 FOR ALL PANEL LOCATIONS

LEGEND:

- ⊕ EX EXISTING OUTLET TO REMAIN
- ⊕ EX EXISTING SWITCH TO REMAIN
- ⊕ R EXISTING TRANSOM LIGHT TO BE REMOVED
- ⊕ N NEW SPECIAL PURPOSE OUTLET FOR PTAC A/C UNIT
- ⊕ R EXISTING SPECIAL PURPOSE OUTLET A/C MINI SPLIT AHU TO BE REMOVED
- ⊕ EF-1 NEW EXHAUST FAN
- ⊕ N SINGLE POLE SWITCH (NEW)
- ⊕ EX EXISTING WALL MOUNTED LIGHT FIXTURE TO REMAIN
- PTAC NEW THROUGH WALL A/C UNIT

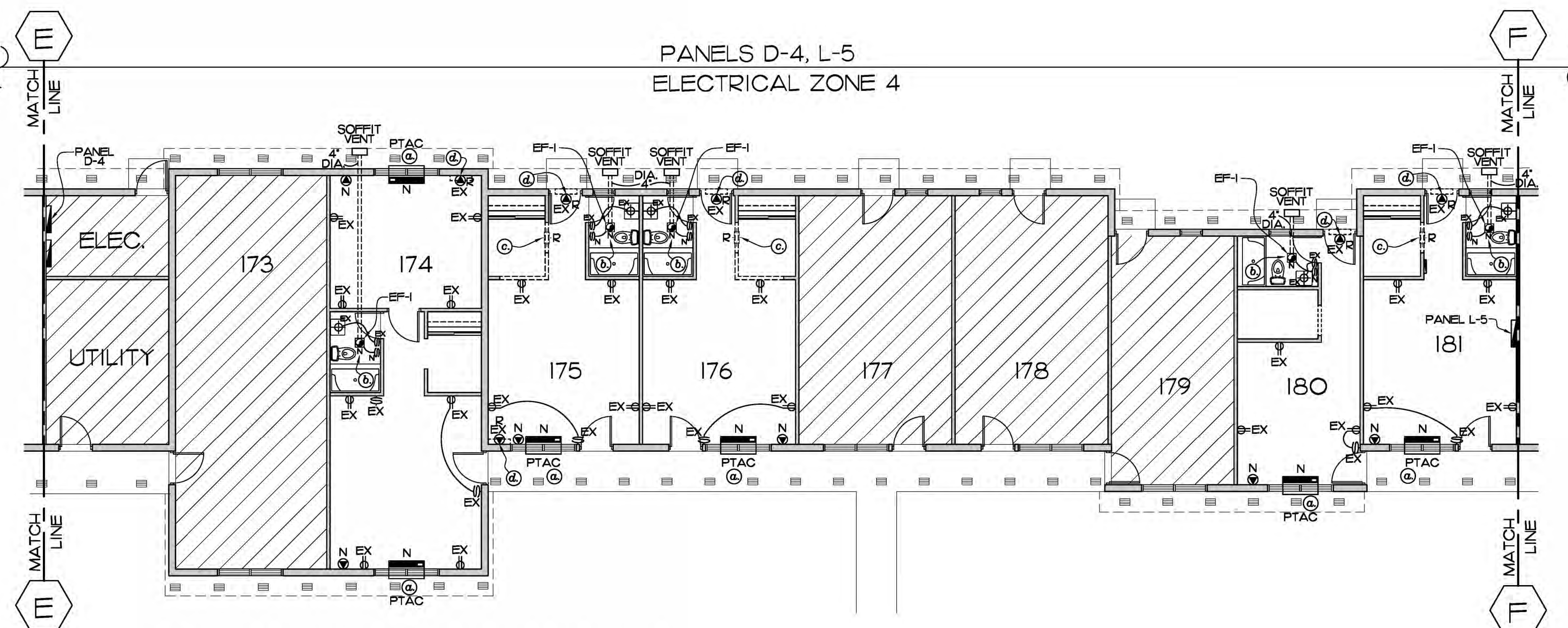

MECHANICAL/ELECTRICAL PLAN
SCALE: 1/8" = 1'-0"

MECHANICAL/ELECTRICAL PLAN
SCALE: 1/8" = 1'-0"

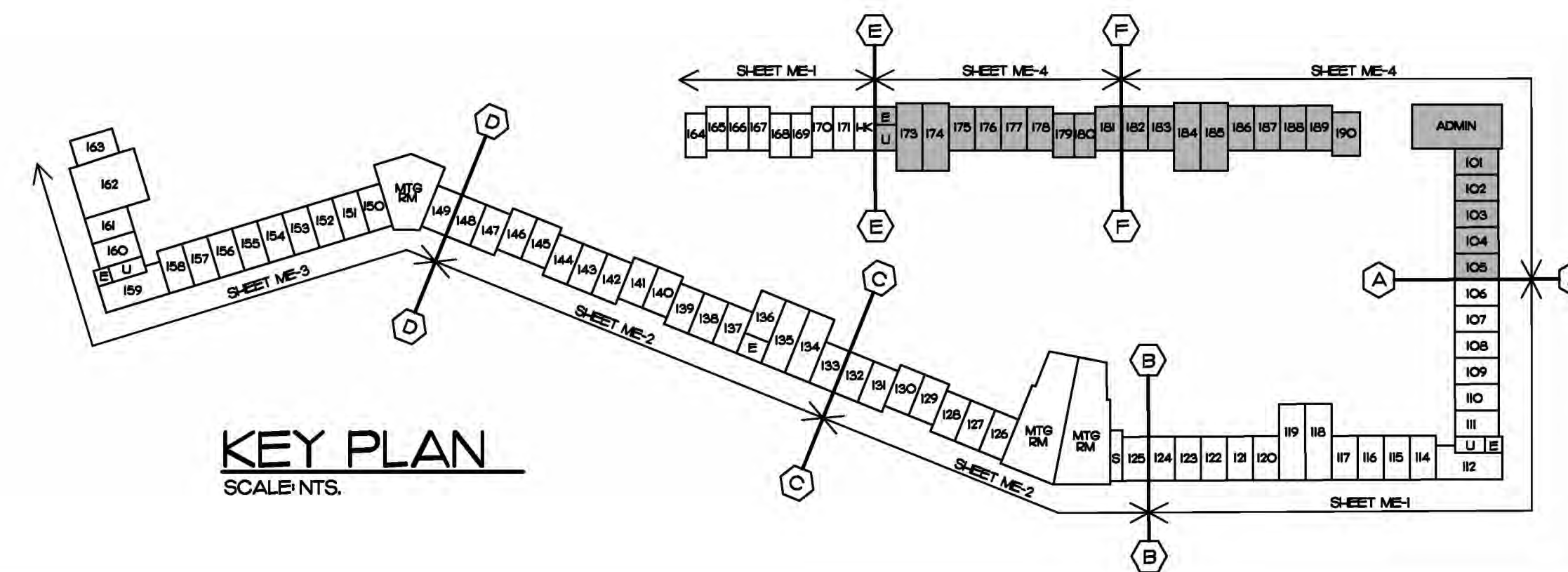

EDLUND · DRITENBAS · BINKLEY
ARCHITECTS AND ASSOCIATES, P.A.
AR-AA 000088
65 ROYAL PALM POINTE, SUITE "D"
VERO BEACH, FLORIDA 32960
PHONE: (772) 569-4320

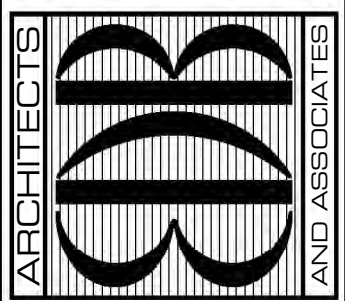

SEAL:

PROJECT: JACKIE ROBINSON TRAINING
COMPLEX-VILLAS REMODEL
INDIAN RIVER COUNTY
1870 VILLAS
3901 26TH ST. VERO BEACH, FL 32960

FOR:

NO.	DATE	REVISIONS

© AUG. 21. THESE PLANS AND THE INFORMATION SHOWN HEREIN ARE THE PROPERTY OF EDLUND DRITENBAS BINKLEY ARCHITECTS AND ASSOCIATES, P.A. AND REPRODUCTION, DISSEMINATION OR USE THEREOF IN WHOLE OR IN PART IS EXPRESSLY PROHIBITED WITHOUT WRITTEN PERMISSION.

COMM. NO: 100220VB
DATE: AUGUST 24, 2021
BY: LJD
CHK'D: JFB

SHEET NO.
ME-4
OF FOUR

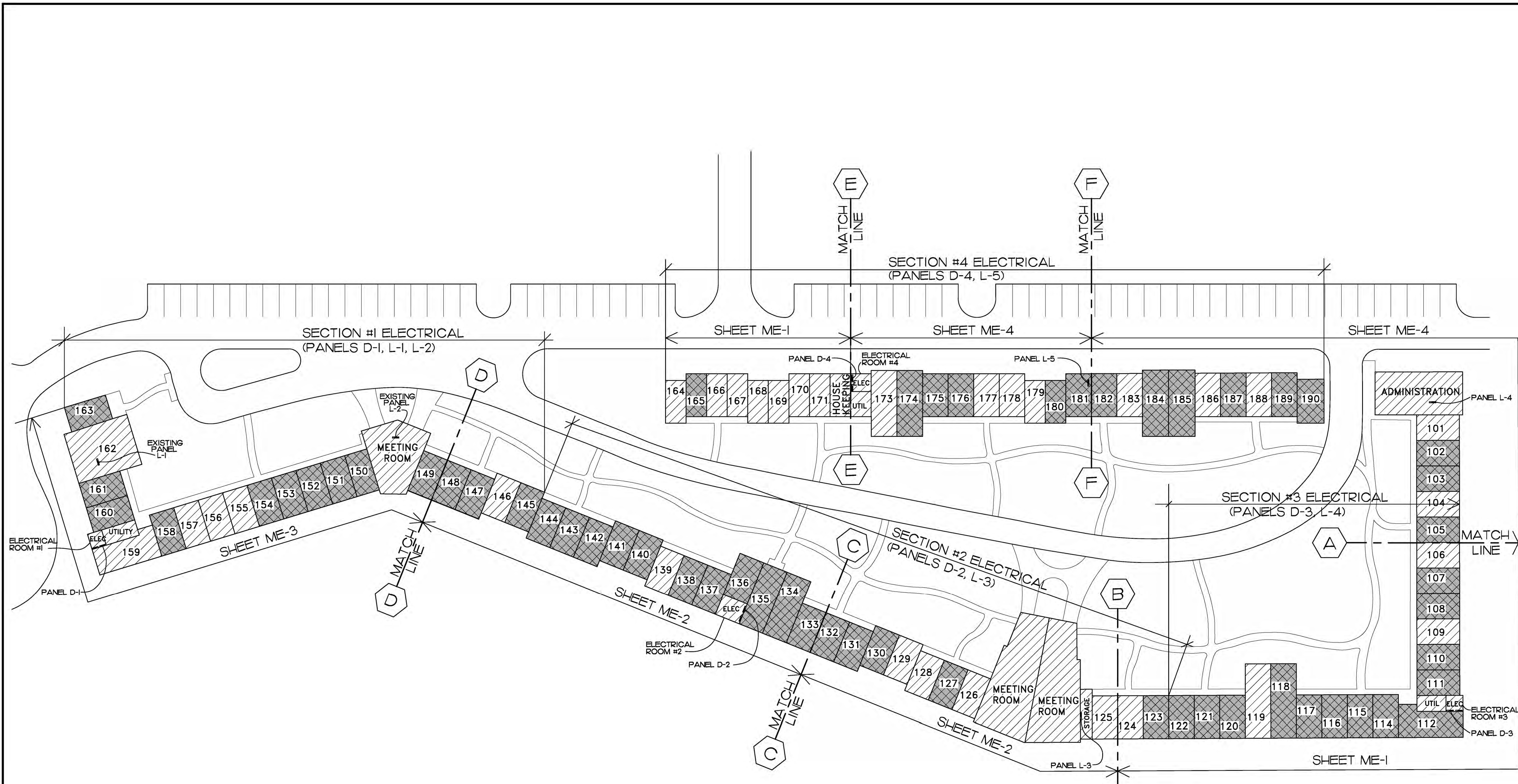

ELECTRICAL SITE PLAN
SCALE: 1"=30'-0"

LEGEND

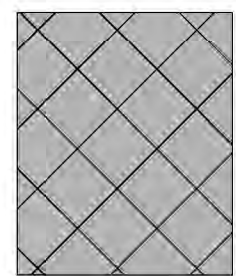
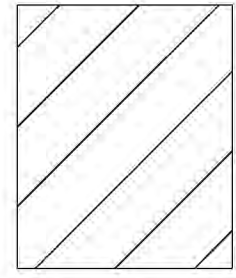
-  UNITS TO BE REMODELED
-  NO WORK IN THESE AREAS EXCEPT WINDOWS. SEE FLOOR PLANS FOR WINDOW REPLACEMENT LOCATIONS

EDLUND · DRITENBAS · BINKLEY
ARCHITECTS AND ASSOCIATES, P.A.
AR-AA 000088
65 ROYAL PALM POINT, SUITE "D"
VERO BEACH, FLORIDA 32960
PHONE: (772) 569-4320

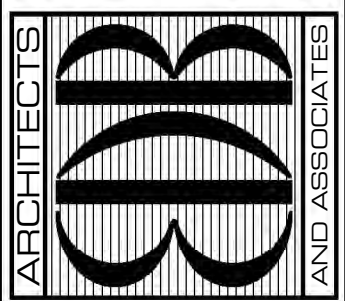

SEAL:

PROJECT: JACKIE ROBINSON TRAINING
COMPLEX-VILLAS REMODEL
INDIAN RIVER COUNTY
LPTC VILLAS
3901 26TH ST VERO BEACH, FL 32960

NO.	DATE	REVISIONS

© AUG '21 THESE PLANS AND THE INFORMATION SHOWN HEREON ARE THE PROPERTY OF EDLUND DRITENBAS BINKLEY ARCHITECTS AND ASSOCIATES, P.A. AND REPRODUCTION, DISSEMINATION OR USE THEREOF IN WHOLE OR IN PART IS EXPRESSLY PROHIBITED WITHOUT WRITTEN PERMISSION.

COMM. NO: 100220VB
DATE: AUGUST 24, 2021
BY: LJB
CH'KD: JFB

SHEET NO.
ME-1
OF THREE

NOTE: UNITS HAVE CHANGED
SEE VIEW B AUG 30 2021 MODIFIED BY JKA/EL

PANEL D1
18- 20A 1P 3ATG12A INC
8- 20A 2P 3ATG12A INC
3- 30A 2P DRYER & AC UNIT "C"
1- 70A 3P FEED TO L1
1- 100A 3P WATER HEATER
1- 100A 3P FEED TO L2
400 AMP MAIN LUGS AND BUS
SURFACE MOUNTING

PANEL D2
28- 20A 1P AC UNITS 25T642 INC
17- 20A 2P
3- 30A 2P DRYER & AC UNIT "C"
1- 150A 3P FEED TO PANEL L3
1- 100A 3P WATER HEATER
400 AMP MAIN LUGS AND BUS
SURFACE MOUNTING

PANEL D3
30- 20A 1P AC UNITS 47T644 INC
18- 20A 2P
4- 30A 2P DRYER & AC UNIT "C"
1- 70A 3P FEED TO PANEL L4
1- 100A 3P WATER HEATER
400 AMP MAIN LUGS AND BUS
SURFACE MOUNTING

PANEL D4
18- 20A 1P UNITS B3 T6 92
13- 20A 2P
3- 30A 2P DRYER & AC UNIT "C"
1- 100A 3P HOT WATER
1- 175A 3P FEED TO PANEL L5

PANEL L1
12- 20A 1P
1- 20A 2P AC UNIT "M"
1- 30A 2P RITENS "P"
1- 50A 2P AC UNIT "Q"
100 AMP MAIN LUG AND BUS
FLUSH MOUNTING

PANEL L3
28- 20A 1P UNITS 43T646 INC
3- 20A 2P
4- 30A 2P AC AND HEAT STRIPS
150 AMP MAIN LUGS AND BUS
SURFACE MOUNTING

PANEL L4
4- 20AMP 1 POLE
1- 50AMP 2 POLE AC COMPRESSOR
1- 50AMP 2 POLE HEAT STRIP
100 AMP MAIN LUGS AND BUS
FLUSH MOUNTING

PANEL L5
14- 20A 1P UNITS T1 T6 B2 INC
10- 20A 2P AC UNIT
2- 30A 2P AC UNIT "C"
200AMP MAIN LUGS AND BUS
FLUSH MOUNTING

PANEL L2
18- 20A 1P UNITS 14T6 22 INC
8- 20A 2P
1- 30A 2P AC LIVING "T"
100 AMP MAIN LUG AND BUS
FLUSH MOUNTING

ALL PANELS 120/208 VOLTS 3PHASE 4WIRE 5W
PANELS MAY BE MANUFACTURED IN TWO SECTIONS IF NECESSARY

PANEL BOARD SCHEDULE

LIGHTING FIXTURE SCHEDULE

LETTER	MANUFACTURER	CAT. NO.	NO. LAMPS	TYPE	WATT	MOUNTING
A	BENJAMIN	ED718H-4	4	F40CW	40	S-CEILING
B	WAKEFIELD	PLK28T	4	F40CW	40	S-CEILING
C	SOUTHERN	1014MS	1	F40CW	40	S-CEILING
D	SOUTHERN	1014S3	1	F40CW	76	S-CEILING
E	HUBBELL	457	1	A21	100	S-CEILING
F	MOE	M102	1	A19	75	S-CEILING
G	MOE	RU322	1	150R/FL	150	R-CEILING
H	MOULDCAST	A22	2	A21	100	S-CEILING
J	MOE	RU318	1	A19	50	R-CEILING
K	MOE	M199	2	A19	60	S-WALL
L	MOE	M2627	1	A19	60	SUSPENDED CAN
M	HALO	H2900	1	A19	75	R-WALL
N	MOE	M100	1	A19	40	S-WALL
O	MOE	M115	1	F40CW	40	S-WALL
P	MOE	M406	1	A19	60	S-CEILING
R	ART METAL	5403MA	1	R40FL	300	S-CEILING
S	WAKEFIELD	PR214	2	F40CW	40	S-CEILING
T	WAKEFIELD	PR214S	2	F40CW	40	CHAIN
U	MOE	S478	4	A19	50	CHAIN
V	BIG BEAM	NRW	EXIT LIGHTS			S-WALL
W	EMERSON	50101	CONTROL NO. 55			R-CEILING

S- SURFACE R- RECESSED
EXIT LIGHTS NO. 43 RECREATION ON A SINGLE CIRCUIT
NOTE: SEE NOTE ON OUT DOOR LIGHTING THIS SHEET

SOUND SYSTEM

AMPLIFIER
MICROPHONE
SPEAKER

ELECTRICAL SYMBOLS

S	SINGLE POLE SWITCH	SP WITH P. LIGHT
3s	THREE WAY SWITCH	
4s	FOUR WAY SWITCH	
SD	SWITCH AND DIMMER-MINT P.15H 1500 WATTS	
9	DUPLEX GROUND RECEPTACLE	
30	30 AMPER OUT LET FOR PORTABLE NEON	
0	OUTLET 30 AMPERE FOR DRYER	
0	FAN	
0	MOTOR NUMERAL INDICATE MOTOR SHEEPHOTS	
0	PUBLIC TELEPHONE	
0	PRIVATE TELEPHONE	

EMERGENCY LIGHTING UNITS
BY OWNER - OUTLET BY THIS CONTRACTOR

NOTE: OUT DOOR LIGHTING LUMINAIRE BY ANDERSON-FLUORESCENT USING 17WATT LAMP F4T12/CW; POLE-MOE CAT. NO. M510 SET IN CONCRETE. WIRE-TYPE JF #12 WITH GROUND DIRECT BURIAL EACH CIRCUIT CONTROLLED BY TIME CLOCK. K.O. DOOR FIXTURE

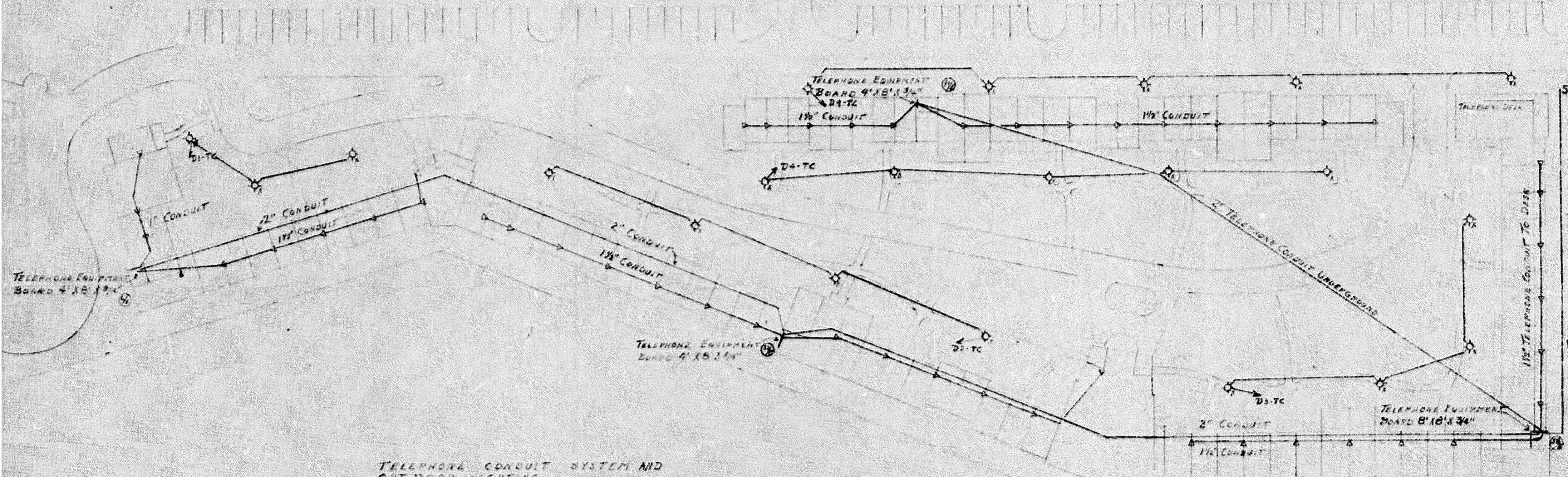

TELEPHONE CONDUIT SYSTEM AND OUT DOOR LIGHTING

ORIGINAL CONSTRUCTION DOCUMENTS
SCALE: NTS (8/1/71)

- NOTES:
1. THE ORIGINAL DRAWINGS ARE FOR REFERENCE ONLY.
 2. SOME MODIFICATIONS MAY HAVE BEEN DONE SINCE ORIGINAL CONSTRUCTION. FIELD VERIFY ANY DEVIATIONS.
 3. ELECTRICAL WORK IS INDICATED ON SHEETS ME-1 THROUGH ME-4
 4. ALL NEW WORK TO BE DONE PER FBC 2020 SEVENTH EDITION AND NEC.

EDLUND - DRITENBAS - BINKLEY
ARCHITECTS AND ASSOCIATES, P.A.
ARCHITECTS
65 ROYAL PALM POINTE, SUITE "D"
VERO BEACH, FLORIDA 32960
PHONE: (772) 569-4320

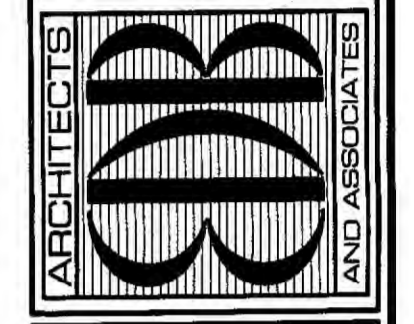

SEAL:

PROJECT: JACKIE ROBINSON TRAINING
COMPLEX-VILLAS REMODEL
FOR: INDIAN RIVER COUNTY
1717 VILLAS
3901 26TH ST VERO BEACH, FL 32960

NO.	DATE	REVISIONS

© JUNE 21 THESE PLANS AND THE INFORMATION SHOWN HEREIN ARE THE PROPERTY OF EDLUND DRITENBAS BINKLEY ARCHITECTS AND ASSOCIATES, P.A. AND REPRODUCTIONS, DISSEMINATION OR USE THEREOF IN WHOLE OR IN PART IS EXPRESSLY PROHIBITED WITHOUT WRITTEN PERMISSION.

COMM. NO: 100220VB
DATE: JUNE 24, 2021
BY: LJD
CHKD: JFB

SHEET NO.
E-2
OF THREE

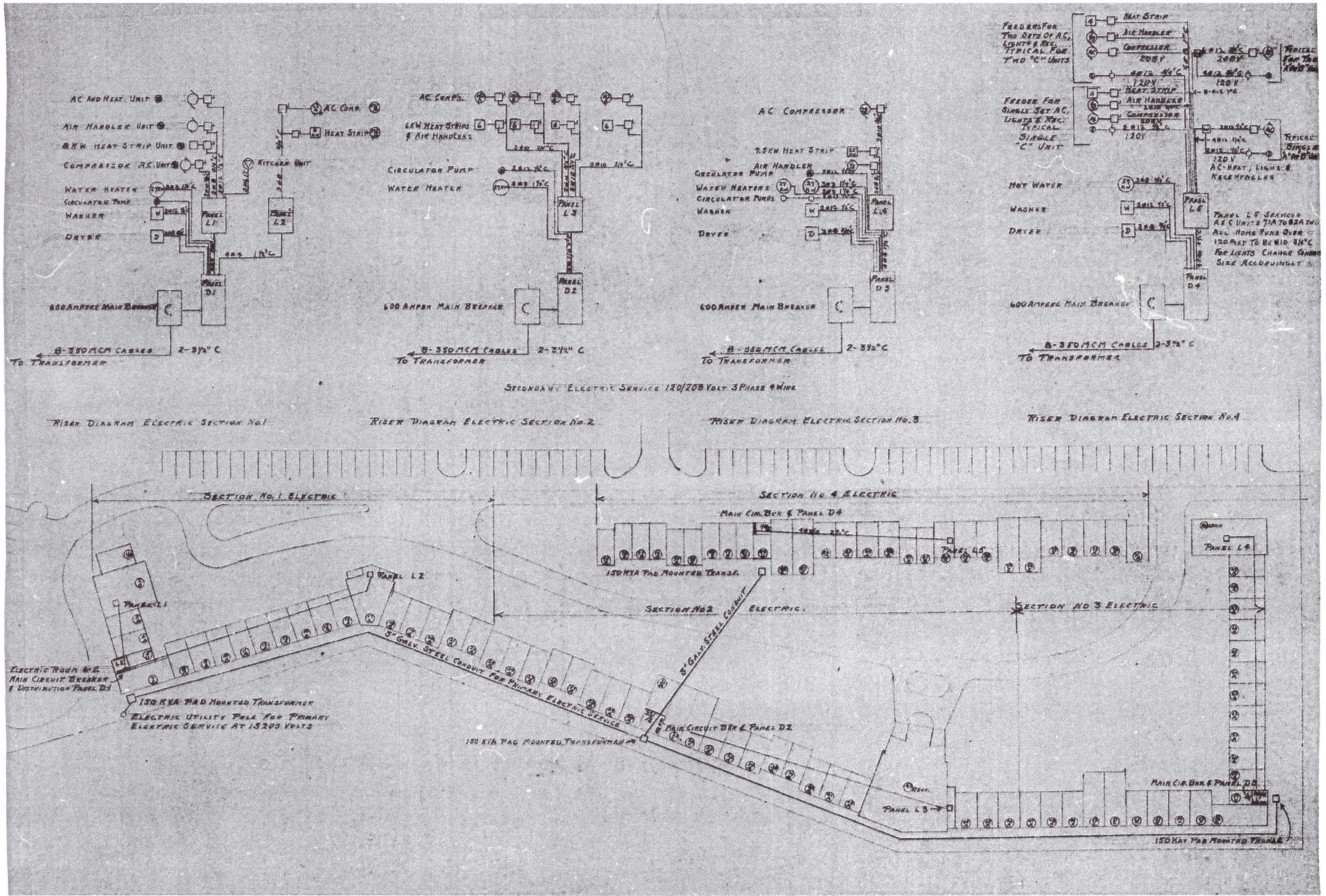

ORIGINAL CONSTRUCTION DOCUMENTS
SCALE: NTS (8/1/71)

- NOTES:
1. THE ORIGINAL DRAWINGS ARE FOR REFERENCE ONLY.
 2. SOME MODIFICATIONS MAY HAVE BEEN DONE SINCE ORIGINAL CONSTRUCTION. FIELD VERIFY ANY DEVIATIONS.
 3. ELECTRICAL WORK IS INDICATED ON SHEETS ME-1 THROUGH ME-4
 4. ALL NEW WORK TO BE DONE PER FBC 2020 SEVENTH EDITION AND NEC.

EDLUND - DRITENBAS - BINKLEY
ARCHITECTS AND ASSOCIATES, P.A.
65 ROYAL PALM POINTE, SUITE "D"
VERO BEACH, FLORIDA 32960
PHONE: (772) 569-4320

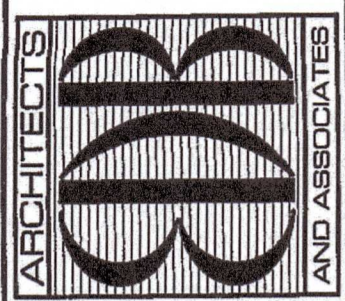

PROJECT: JACKIE ROBINSON TRAINING
COMPLEX-VILLAS REMODEL
FOR: INDIAN RIVER COUNTY
1200 W. LAKELAND BLVD.
3901 26TH ST VERO BEACH, FL 32960

NO.	DATE	REVISIONS

© JUNE 21 THESE PLANS AND THE INFORMATION SHOWN HEREIN ARE THE PROPERTY OF EDLUND DRITENBAS BINKLEY ARCHITECTS AND ASSOCIATES, P.A. AND REPRODUCTION, DISSEMINATION OR USE THEREOF IN WHOLE OR IN PART IS EXPRESSLY PROHIBITED WITHOUT WRITTEN PERMISSION.

COMM. NO: 100220VB
DATE: JUNE 24, 2021
BY: LJD
CHKD: JFB

SHEET NO.
E-3
OF THREE