

**HIGHLANDS COUNTY
BOARD OF COUNTY COMMISSIONERS
(HCBCC)
PURCHASING DIVISION**

DATE: February 14, 2020

BID NO. FWQ 20-013 ADDENDUM No. 1

Project: Demolition at 11800 US 27 South

This addendum is being issued to provide clarification and additional information.

Questions and Answers:

1. How must the septic tank be abandoned?

Answer: The successful Contractor will need to have septic pumped and crush it or fill it in. The Contractor is responsible to obtain permit with Health Department.

2. To clarify, the successful demolition Contractor will not be required to remove the asbestos. It will be removed by another contractor prior to demolition. Please see the attached information regarding Asbestos Survey Report.



Preemptive Strike Environmental Inspections LLC
Finding Hazards Before They Find You

ASBESTOS INSPECTION REPORT

Subject Property:

**Sebring Mobile Home Park Demolition
11800 US-27 South
Sebring, Florida 33876**

Inspection Date: January 14, 2020

Report Date: January 22, 2020

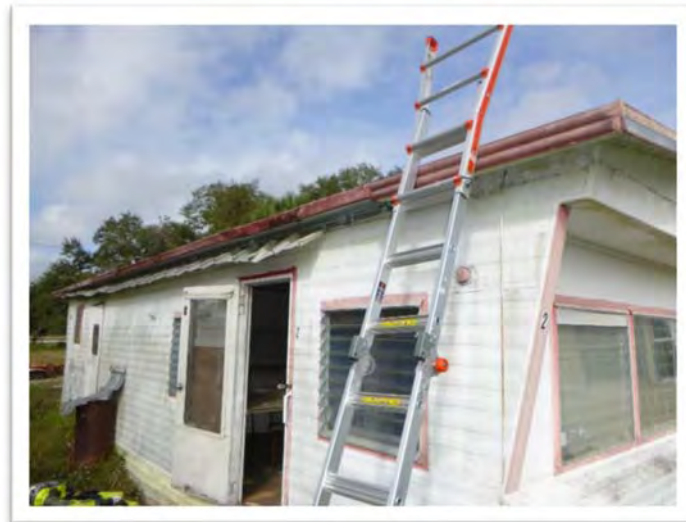

Standing Ready to Provide Your

Asbestos Inspections • Asbestos Post Abatement Clearance Inspections • Asbestos O & M Plans
Lead Based Paint Inspections • Lead Based Paint Clearance Inspections • Lead Hazard Risk Assessments

January 22, 2020
PreemptiveSEI No. ASB201401

**Ms. Beverly Singley, Highlands County
Code Enforcement Official II**
501 South Commerce Avenue
Sebring, Florida 33870
Phone: (863) 402-6641
Email: bsingley@hcbcc.org

**Re: Asbestos Survey - Sebring Mobile Home Park Demolition (FWQ 20-007)
11800 US-27 South
Sebring, Florida 33876
Preemptive SEI Project No.: ASB201401**

Dear Ms. Singley;

Preemptive Strike Environmental Inspections LLC (Preemptive SEI) hereby presents this asbestos-containing materials (ACM) survey report for the Sebring Mobile Home Park Demolition (FWQ 20-007) survey located at 11800 US-27 South, Sebring, Florida 33870. This report presents the findings from the asbestos survey and sample testing along with our conclusions and recommendations.

Preemptive SEI appreciates the opportunity to serve as your consultant on this project. If you should have any questions, or if we can be of further service, please do not hesitate to call.

Respectfully Submitted,



Toi Akien, LAC, CSP
Florida Licensed Asbestos Consultant
License No. AX98

Table of Contents

1.0 PROJECT OVERVIEW	3
1.1 INTRODUCTION.....	3
2.0 RESULTS	3
2.1 ASBESTOS SURVEY PROCEDURES.....	3
2.2 IDENTIFIED SUSPECT ASBESTOS-CONTAINING MATERIALS	4
3.0 CONCLUSIONS AND RECOMMENDATIONS	7

APPENDICES

- Appendix A - Subject Building Location Diagram / Field Log
- Appendix B - PLM Analytical Laboratory Results and Chain-of Custody
- Appendix C - Certifications

1.0 PROJECT OVERVIEW

1.1 INTRODUCTION

This asbestos survey was conducted on January 14, 2020. The purpose of this survey was to identify the presence of asbestos-containing materials (ACMs), if present, within the subject area. The survey was conducted pursuant to National Emissions Standard for Hazardous Air Pollutants (NESHAP). Furthermore, this survey was conducted in accordance with Chapter 61-145 of the Environmental Protection Agency's (EPA) Title 40, Part 61, Subpart M of the Code of Federal Regulations (CFR). This report includes the results of our findings from visual reconnaissance, field sample collection and laboratory analysis.

2.0 RESULTS

2.1 ASBESTOS SURVEY PROCEDURES

The survey was performed by visually observing all accessible areas of the subject area. After the overall visual survey was completed, representative sampling areas were determined. The surveyor delineated homogeneous areas of suspect materials and samples of each material were obtained in general compliance with regulations as established by the Occupational Safety and Health Administration (OSHA) and NESHAP. The field surveyor determined sample locations based on previous experience. Both friable and non-friable materials were sampled. A friable material is one that can be crushed when dry by normal hand pressure. This survey did not include the demolition of building components to access suspect material. After completion of the fieldwork, the samples were delivered to EMLab P&K analytical laboratory. EMLab P&K is a National Voluntary Laboratory Accreditation Program (NVLAP) accredited laboratory. The samples were analyzed by Polarized Light Microscopy (PLM) coupled with dispersion staining, in general accordance with EPA-600/R-93/ 116. Utilizing this procedure, the various asbestos minerals (chrysotile, amosite, crocidolite, actinolite, tremolite, and anthophyllite) can be determined. The percentages of asbestos minerals in the samples were visually determined by the microscopist. Please note that the EPA designates all materials containing greater than 1% asbestos as an "asbestos-containing material" (ACM).

Regulated Asbestos-Containing Material (RACM) is defined as (a) Friable asbestos materials, (b) Category I non-friable ACM that has become friable, (c) Category I non-friable ACM that will be or has been subjected to sanding, grinding, cutting, or abrading, or (d) Category II nonfriable ACM that has a high probability of becoming or has become crumbled, pulverized, or reduced to powder by the forces expected to act on the material in the course of demolition or renovation operations regulated by this subpart. Category I and Category II non-friable ACM, as defined by the EPA. Category I non-friable ACM means asbestos containing packings, gaskets, resilient floor covering, and asphalt roofing products containing more than one percent (>1) asbestos as determined using the method specified in NESHAPs Appendix E, Subpart E, 40 CFR Part 763, Section 1, PLM Category II non-friable ACM means any material, excluding Category I nonfriable ACM, containing more than 1 percent asbestos as determined using the methods specified in Appendix E, Subpart E, 40 CFR Part 763 Section 1, PLM that, when dry, cannot be crumbled, pulverized, or reduced to powder by hand pressure.



2.2 IDENTIFIED SUSPECT ASBESTOS-CONTAINING MATERIALS

In total, seventy-eight (78) samples of suspect building materials were collected from the subject area. See **Appendix A - Subject Building Location Diagram / Field Log**. A listing of each suspect HAs identified is included in the **HA Summary Chart** below. The full laboratory analytical reports may be found in **Appendix B - PLM Analytical Laboratory Results**.

Homogeneous Area (HA) Summary Chart								
Unit No.	Sample No.	HA No.	Material Description	Sample Location	Approx. Quantity	NESHAP Category	Material Friability	Lab Result
Trailer A	1	1	Yellow Linoleum / Green Linoleum / Floor Felt / Mastic	1-Restroom	50 SF	M	NF	15% Chrysotile Green Linoleum
	2		"	2-Kitchen		M	NF	15% Chrysotile Green Linoleum
	3	2	White Coating / Ceiling Board	3-Living Room	400 SF	M	NF	Non-ACM
	4		"	4-Bedroom		M	NF	Non-ACM
	5	3	Wall Panel / Fiberglass Insulation	5-Bedroom	800 SF	M	NF	Non-ACM
	6		"	6-Dining Room		M	NF	Non-ACM
	7	4	White Ceramic Tile / White Grout / Wall Panel	7-Bathroom	20 SF	M	NF	Non-ACM
	8		"	8-Bathroom		M	NF	Non-ACM
	9	5	Black Felt / Brown Insulation	9-Underside Flooring	400 SF	M	NF	Non-ACM
	10		"	10-Underside Flooring		M	NF	Non-ACM
	11	6	Roof White Membrane / Styrofoam / Caulking	11-Roof	400 SF	M	NF	Non-ACM
	12		"	12-Roof		M	NF	Non-ACM
Trailer B	13	7	9" White- Brown VCT	13-Living Room	400 SF	M	NF	Non-ACM
	14		"	14-Bedroom		M	NF	Non-ACM
	15	8	Brown Linoleum (Rectangle Pattern) / White Linoleum / Mastic	15-Kitchen	50 SF	M	NF	Non-ACM
	16		"	16-Hallway		M	NF	Non-ACM
	17	9	Flooring Layer 1 / Layer 2	17-Kitchen Patch	50 SF	M	NF	Non-ACM
	18		"	18-Bathroom		M	NF	Non-ACM



Homogeneous Area (HA) Summary Chart

Unit No.	Sample No.	HA No.	Material Description	Sample Location	Approx. Quantity	NESHAP Category	Material Friability	Lab Result
	19	10	Ceiling Panel / Insulation	19-Bedroom	400 SF	M	NF	Non-ACM
	20		"	20-Kitchen		M	NF	Non-ACM
	21	11	Wall Felt Paper / Insulation	21-Living Room Wall	800 SF	M	NF	Non-ACM
	22		"	22-Kitchen Wall		M	NF	Non-ACM
	23	12	Countertop Panel	23-Kitchen	10 SF	M	NF	Non-ACM
	24	13	White Coating / Silver Coating	24-Roof	400 SF	M	NF	Non-ACM
	25		"	25-Roof		M	NF	Non-ACM
Trailer C	26	14	Brown VCT / Black Felt / Carpet Pad	26-Front Bedroom	200 SF	M	NF	Non-ACM
	27		"	27-Back Bedroom		M	NF	Non-ACM
	28	15	Tile Layer / Tile Layer / Mastic	28-Bath	200 SF	M	NF	Non-ACM
	29		"	29-Kitchen		M	NF	Non-ACM
	30	16	Wall Panel / Insulation	30-Hallway Wall	800 SF	M	NF	Non-ACM
	31		"	31-Bedroom Wall		M	NF	Non-ACM
	32	17	Counter Panel	32-Kitchen Counter	10 SF	M	NF	Non-ACM
	33	18	Black Felt / Brown Insulation	33-Underside Flooring	400 SF	M	NF	Non-ACM
	34		"	34-Underside Flooring		M	NF	Non-ACM
	35	19	Roof White Membrane / Styrofoam / Caulking	35-Roof	400 SF	M	NF	Non-ACM
36	"		36-Roof	M		NF	Non-ACM	
Trailer D	37	20	Linoleum	37-Hallway	20 SF	M	NF	Non-ACM
	38		"	38-Front Room		M	NF	Non-ACM
	39	21	Ceiling Board / Insulation	39-Bathroom	250 SF	M	NF	Non-ACM
	40		"	40-Front Room		M	NF	Non-ACM
	41	22	Wall Panel / Insulation	41-Kitchen Wall	400 SF	M	NF	Non-ACM
	42		"	42-Living Room Wall		M	NF	Non-ACM
	43	23	Roof Asphalt Sheet / Felt / Tar	43-Roof	250 SF	M	NF	Non-ACM
	44		"	44-Roof		M	NF	Non-ACM



Homogeneous Area (HA) Summary Chart

Unit No.	Sample No.	HA No.	Material Description	Sample Location	Approx. Quantity	NESHAP Category	Material Friability	Lab Result
Trailer E	45	24	9" Grey VCT / Linoleum	45-Bedroom	10 SF	M	NF	Non-ACM
	46		"	46-Bedroom		M	NF	Non-ACM
	47	25	Brown VCT (Rectangle Pattern) / White Linoleum	47-Kitchen Front	100 SF	M	NF	Non-ACM
	48		"	48-Hallway		M	NF	Non-ACM
	49	26	Wall Board / Insulation	49-Kitchen Wall	800 SF	M	NF	Non-ACM
	50		"	50-Ceiling Board Front		M	NF	Non-ACM
	51		"	51-Ceiling Board Bedroom		M	NF	Non-ACM
	52	27	Black Felt / Brown Insulation	52-Bedroom	400 SF	M	NF	Non-ACM
	53		"	53-Bedroom		M	NF	Non-ACM
	54	28	Green Pebble Asphalt Shingles / Tar	54-Low Roof	400 SF	M	NF	Non-ACM
55	"		55-High Roof	M		NF	Non-ACM	
Trailer F	56	29	Yellow Linoleum	56-Bathroom	400 SF	M	NF	Non-ACM
	57		"	57-Kitchen		M	NF	Non-ACM
	58	30	Wall Panel/ Black Felt / Insulation	58-Hall Wall	800 SF	M	NF	Non-ACM
	59		"	59-Restroom		M	NF	Non-ACM
	60	31	White Coating / Brown Insulation	60-Bedroom	400 SF	M	NF	Non-ACM
	61		"	61-Living Room		M	NF	Non-ACM
	62	32	Roof White Coating / Styrofoam / Silver Coating	62-Roof	400 SF	M	NF	Non-ACM
	63		"	63-Roof		M	NF	Non-ACM
	64	33	Black Felt / Brown Insulation	64-Underside Flooring	400 SF	M	NF	Non-ACM
	65		"	65-Underside Flooring		M	NF	Non-ACM
Trailer G	66	29	12" White Tiles / Mastic	66-Front Living	400 SF	M	NF	2% Chrysotile White Floor Tiles
	67		"	67-Bedroom		M	NF	
	68	30	Wall Panel / Insulation	68-Front Wall	800 SF	M	NF	Non-ACM
	69		"	69-Bedroom Walls		M	NF	Non-ACM



Homogeneous Area (HA) Summary Chart								
Unit No.	Sample No.	HA No.	Material Description	Sample Location	Approx. Quantity	NESHAP Category	Material Friability	Lab Result
	70	31	White Coating / Ceiling Board / Brown Insulation	70-Bedroom	400 SF	M	NF	Non-ACM
	71		"	71-Front Room		M	NF	Non-ACM
	72	32	Roof White Coating / Tar / Silver Coating	72-Roof	400 SF	M	NF	Non-ACM
	73		"	73-Roof		M	NF	Non-ACM
	74	33	Black Felt / Brown Insulation	74-Underside Flooring	400 SF	M	NF	Non-ACM
	75		"	75-Underside Flooring		M	NF	Non-ACM
Burned House	76	33	VCT – Grey Black	76-Burned House	50 SF	M	NF	Non-ACM
	77	33	VCT – Brown / Black Mastic	77-Burned House	50 SF	M	NF	Non-ACM
	78	33	VCT – Off White Flooring	78-Burned House	50 SF	M	NF	Non-ACM

<p>CHART ABBREVIATION NOTES:</p> <p>HOMOGENEOUS AREA (HA): HA = An area of surfacing material, thermal system insulation material, or miscellaneous material that is uniform in color and texture.</p> <p>MATERIAL CLASS: S = Surfacing Materials TSI = Thermal System Insulation M = Miscellaneous Material</p> <p>MATERIAL QUANTITY: TBD = To Be Determined</p> <p>ABBREVIATION: VCT = Vinyl composition tile ACT = Acoustic Ceiling Tiles</p>	<p>NESHAP CATEGORY: Cat I = Category I Non-Friable Cat II = Category II Non-Friable Fri = Friable</p> <p>FRIABILITY: F = Friable: Material that may be crumbled, pulverized, or reduced to powder by hand pressure when dry. NF = Non-Friable: Material that, when dry, may not be crumbled, pulverized, or reduced to powder by hand pressure.</p> <p>MEASUREMENTS: SF = Square Feet LF = Linear Feet</p> <p>Bold = Material reported to contain asbestos mineral fibers in sample material. " - " = No asbestos mineral fibers detected in sample material. Positive = Asbestos Containing Material (ACM) = Asbestos detected in concentrations greater than one percent (>1%).</p>
---	---

*All quantities are estimated and should be verified by an abatement contractor performing abatement bids. The EPA requires a ten-working day notification prior to demolition (involving structural components) activities.

3.0 CONCLUSIONS AND RECOMMENDATIONS

Three (3) of the subject structures surveyed were found to have asbestos containing flooring materials. The flooring materials identified in HA-01, HA-29, and HA-33 total approximately 500 square feet. The flooring materials identified are Category I non-friable asbestos containing materials (ACM) since these materials exceed the 1% NESHAP threshold for ACM. Prior to demolition these materials must be removed by a State of Florida Licensed asbestos abatement contractor. In accordance with NESHAP regulations, ACM cannot be disposed at construction materials recycling facilities.



**Best Regards,
Preemptive Strike Environmental Inspections LLC**



Toi Akien
Licensed Asbestos Consultant - License No. AX98



APPENDIX A

Subject Building Location Diagram / Field Log



APPENDIX A – PHOTO LOG
Asbestos Survey - Sebring Mobile Home Park Demolition
11800 US-27 South
Sebring, Florida 33876
Preemptive SEI Project No.: ASB201401



1: Trailer Unit A.



2: Trailer Unit B.



3: Trailer Unit C.



4: Trailer Unit D.



5: Trailer Unit E.



6: Trailer Unit F.

APPENDIX A – PHOTO LOG
Asbestos Survey - Sebring Mobile Home Park Demolition
11800 US-27 South
Sebring, Florida 33876
Preemptive SEI Project No.: ASB201401



7: Trailer Unit G.



8: Burned House.



9: Shed (#7).



10: Block Structure (#6).



11: Partial Block Structure (#8).



12: Car Port (#4).

SUBJECT BUILDING LOCATION DIAGRAM

Appendix "A"

U.S. 27

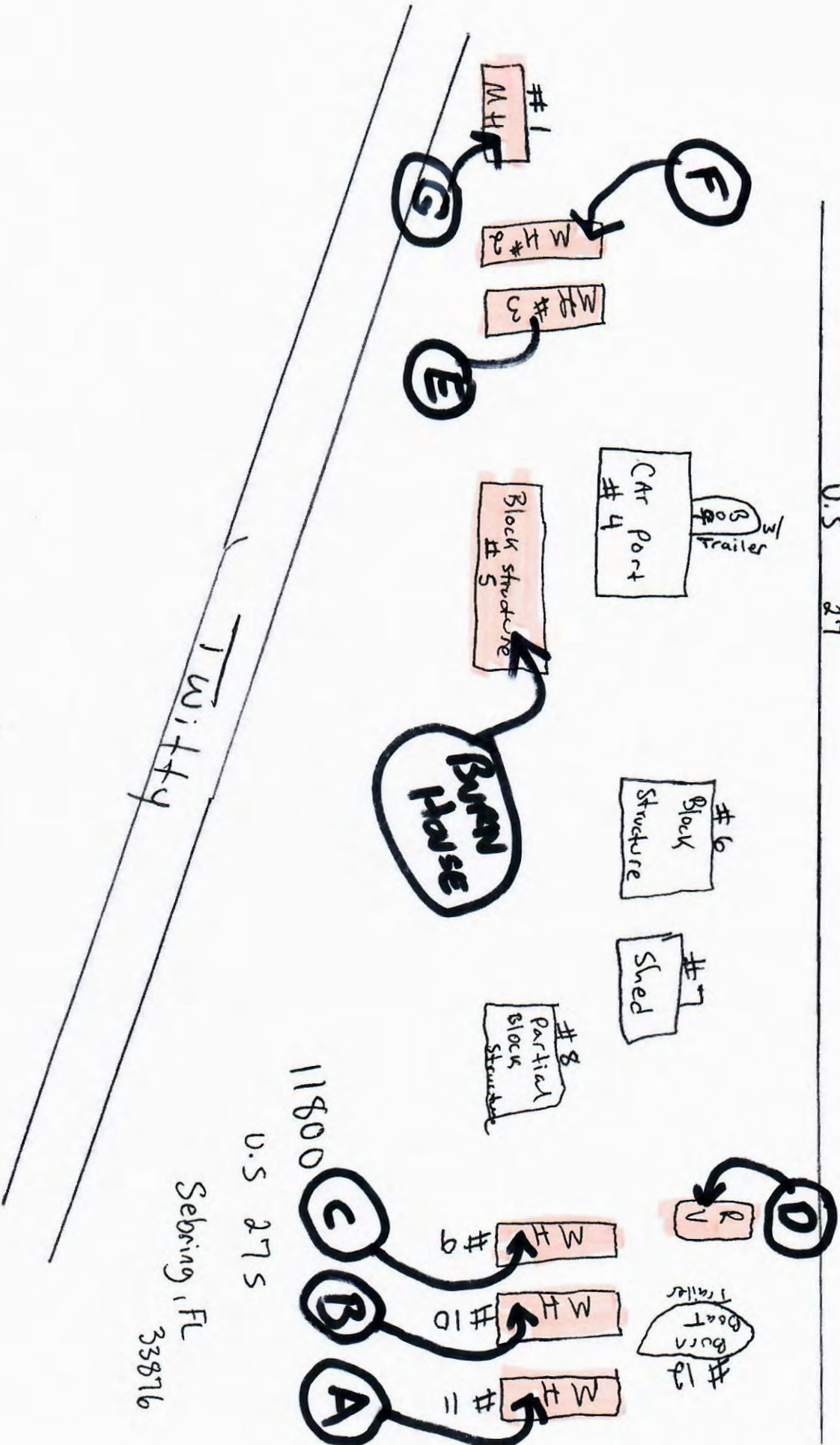

Sample Bulk Log - 11800 US 27 South, Sebring Florida

Conducted On: 1-14-2020



002337247

Sample No.	HA No.	Material Description / Sample Locations	Unit No.	Sample Location
1	1	Yellow Linoleum / Green Linoleum / Green Floor Felt / Mastic	Trailer A	1-Restroom
2		"		2-Kitchen
3	2	White Coating / Ceiling Board		3-Living Room
4		"		4-Bedroom
5	3	Wall Panel / Fiberglass Insulation		5-Bedroom
6		"		6-Dining Room
7	4	White Ceramic Tile / White Grout / Wall Panel		7-Bathroom
8		"		8-Bathroom
9	5	Black Felt / Brown Insulation		9-Underside Flooring
10		"		10-Underside Flooring
11	6	Roof White Membrane / Styrofoam / Caulking		11-Roof
12		"		12-Roof
13	7	9" White- Brown VCT	Trailer B	13-Living Room
14		"		14-Bedroom
15	8	Brown Linoleum (Rectangle Pattern) / White Linoleum / Mastic		15-Kitchen
16		"		16-Hallway
17	9	Flooring Layer 1 / Layer 2		17-Kitchen Patch
18		"		18-Bathroom
19	10	Ceiling Panel / Insulation		19-Bedroom
20		"		20-Kitchen
21	11	Wall Felt Paper / Insulation		21-Living Room Wall
22		"		22-Kitchen Wall
23	12	Countertop Panel		23-Kitchen
24	13	White Coating / Silver Coating		24-Roof
25		"		25-Roof

AP 1/20/20
9:30-



002337247

Sample Bulk Log - 11800 US 27 South, Sebring Florida

Conducted On: 1-14-2020

26	14	Brown VCT / Black Felt / Carpet Pad	Trailer C	26-Front Bedroom
27		"		27-Back Bedroom
28	15	Tile Layer / Tile Layer / Mastic		28-Bath
29		"		29-Kitchen
30	16	Wall Panel / Insulation		30-Hallway Wall
31		"		31-Bedroom Wall
32	17	Counter Panel		32-Kitchen Counter
		"		
33	18	Black Felt / Brown Insulation		33-Underside Flooring
34		"		34-Underside Flooring
35	19	Roof White Membrane / Styrofoam / Caulking		35-Roof
36		"		36-Roof
37	20	Linoleum	Trailer D	37-Hallway
38		"		38-Front Room
39	21	Ceiling Board / Insulation		39-Bathroom
40		"		40-Front Room
41	22	Wall Panel / Insulation		41-Kitchen Wall
42		"		42-Living Room Wall
43	23	Roof Asphalt Sheet / Felt / Tar		43-Roof
44		"		44-Roof
45	24	9" Grey VCT / Linoleum	Trailer E	45-Bedroom
46		"		46-Bedroom
47	25	Brown VCT (Rectangle Pattern) / White Linoleum		47-Kitchen Front
48		"		48-Hallway
49	26	Wall Board / Insulation		49-Kitchen Wall
50		"		50-Ceiling Board Front

AP 1/20/20
9:30 -



002337247

Sample Bulk Log - 11800 US 27 South, Sebring Florida

Conducted On: 1-14-2020

51		"		51-Ceiling Board Bedroom
52	27	Black Felt / Brown Insulation		52-Bedroom
53		"		53-Bedroom
54	28	Green Pebble Asphalt Shingles / Tar		54-Low Roof
55		"		55-High Roof
56	29	Yellow Linoleum	Trailer F	56-Bathroom
57		"		57-Kitchen
58	30	Wall Panel/ Black Felt / Insulation		58-Hall Wall
59		"		59-Restroom
60	31	White Coating / Brown Insulation		60-Bedroom
61		"		61-Living Room
62	32	Roof White Coating / Styrofoam / Silver Coating		62-Roof
63		"		63-Roof
64	33	Black Felt / Brown Insulation		64-Underside Flooring
65		"		65-Underside Flooring
66	29	12" White Tiles / Mastic	Trailer G	66-Front Living
67		"		67-Bedroom
68	30	Wall Panel / Insulation		68-Front Wall
69		"		69-Bedroom Walls
70	31	White Coating / Ceiling Board / Brown Insulation		70-Bedroom
71		"		71-Front Room
72	32	Roof White Coating / Tar / Silver Coating		72-Roof
73		"		73-Roof
74	33	Black Felt / Brown Insulation		74-Underside Flooring
75		"		75-Underside Flooring
76	33	VCT		76-Burned House

XP 1/20/20
9:30 -

APPENDIX B

PLM Analytical Laboratory Results and Chain-of Custody



APPENDIX B – ACM Photos
Asbestos Survey - Sebring Mobile Home Park Demolition (FWQ 20-007)
11800 US-27 South
Sebring, Florida 33876
Preemptive SEI Project No.: ASB201401



1: Trailer A. This unit is located on the northern most portion of the subject property.

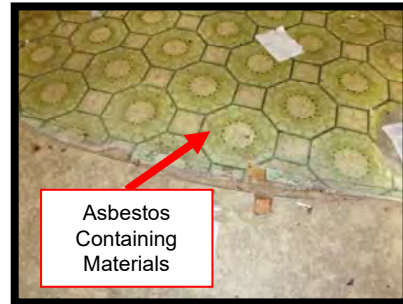

2: View of HA-01 - Green Linoleum.



3: View of green linoleum in kitchen area.



4: View of green linoleum in bathroom.



5: Trailer G. This unit is located on the southern most portion of the subject property.



6: View of HA-01 – White Floor Tile.

APPENDIX B – ACM Photos
Asbestos Survey - Sebring Mobile Home Park Demolition (FWQ 20-007)
11800 US-27 South
Sebring, Florida 33876
Preemptive SEI Project No.: ASB201401

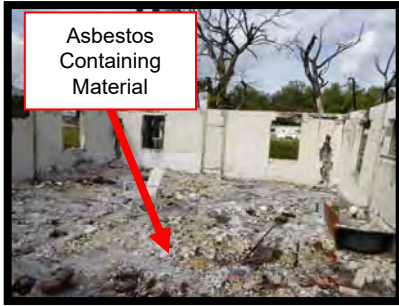

7: Burned House. This unit is located centrally on the subject property.

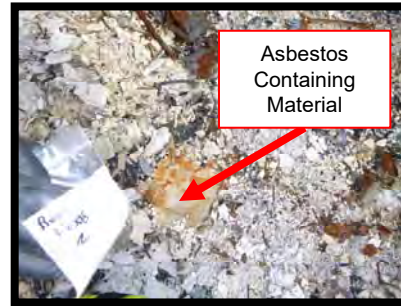

8: View of brown VCT, HA-33.

Report for:

Mr. Toi Akien
Preemptive Strike Environmental Inspections, LLC
4454 Rende Lane
Lake Worth, FL 33461

Regarding: Project: ASB 201401; 11800 Sebring - FWQ 20007
EML ID: 2337247

Approved by:



Approved Signatory
Balu Krishnan

Dates of Analysis:

Asbestos PLM: 01-20-2020 and 01-21-2020

Service SOPs: Asbestos PLM (EPA 40CFR App E to Sub E of Part 763 & EPA METHOD 600/R-93-116, SOP EM-AS-S-1267)
NVLAP Lab Code 200738-0

All samples were received in acceptable condition unless noted in the Report Comments portion in the body of the report. The results relate only to the samples as received. The results include an inherent uncertainty of measurement associated with estimating percentages by polarized light microscopy. Measurement uncertainty data for sample results with >1% asbestos concentration can be provided when requested.

Eurofins EMLab P&K ("the Company") shall have no liability to the client or the client's customer with respect to decisions or recommendations made, actions taken or courses of conduct implemented by either the client or the client's customer as a result of or based upon the Test Results. In no event shall the Company be liable to the client with respect to the Test Results except for the Company's own willful misconduct or gross negligence nor shall the Company be liable for incidental or consequential damages or lost profits or revenues to the fullest extent such liability may be disclaimed by law, even if the Company has been advised of the possibility of such damages, lost profits or lost revenues. In no event shall the Company's liability with respect to the Test Results exceed the amount paid to the Company by the client therefor.

Client: Preemptive Strike Environmental Inspections,
LLC
C/O: Mr. Toi Akien
Re: ASB 201401; 11800 Sebring - FWQ 20007

Date of Sampling: 01-14-2020
Date of Receipt: 01-20-2020
Date of Report: 01-21-2020

ASBESTOS PLM REPORT**Total Samples Submitted:** 78**Total Samples Analyzed:** 78**Total Samples with Layer Asbestos Content > 1%:** 5**Location: 1, Yellow Linoleum/Green Linoleum/Green Floor Felt/Mastic**

Lab ID-Version‡: 11127926-1

Sample Layers	Asbestos Content
Green Linoleum with Fibrous Backing	15% Chrysotile
Yellow Linoleum	ND
Green Felt	ND
Brown Mastic	ND
Brown Fibrous Material (Backing)	ND
Composite Non-Asbestos Content:	45% Cellulose
Sample Composite Homogeneity:	Moderate

Location: 2, Yellow Linoleum/Green Linoleum/Green Floor Felt/Mastic

Lab ID-Version‡: 11127927-1

Sample Layers	Asbestos Content
Green Linoleum with Fibrous Backing	15% Chrysotile
Yellow Linoleum	ND
Green Felt	ND
Brown Mastic	ND
Brown Fibrous Material (Backing)	ND
Composite Non-Asbestos Content:	45% Cellulose
Sample Composite Homogeneity:	Moderate

Location: 3, White Coating/Ceiling Board

Lab ID-Version‡: 11127928-1

Sample Layers	Asbestos Content
Brown Ceiling Tile	ND
White Coating	ND
Composite Non-Asbestos Content:	80% Cellulose
Sample Composite Homogeneity:	Good

The test report shall not be reproduced except in full, without written approval of the laboratory. The report must not be used by the client to claim product certification, approval, or endorsement by any agency of the federal government. Eurofins EMLab P&K reserves the right to dispose of all samples after a period of thirty (30) days, according to all state and federal guidelines, unless otherwise specified.

Inhomogeneous samples are separated into homogeneous subsamples and analyzed individually. ND means no fibers were detected. When detected, the minimum detection and reporting limit is less than 1% unless point counting is performed. Floor tile samples may contain large amounts of interference material and it is recommended that the sample be analyzed by gravimetric point count analysis to lower the detection limit and to aid in asbestos identification.

‡ A "Version" indicated by "-x" after the Lab ID# with a value greater than 1 indicates a sample with amended data. The revision number is reflected by the value of "x".

Client: Preemptive Strike Environmental Inspections,
LLC
C/O: Mr. Toi Akien
Re: ASB 201401; 11800 Sebring - FWQ 20007

Date of Sampling: 01-14-2020
Date of Receipt: 01-20-2020
Date of Report: 01-21-2020

ASBESTOS PLM REPORT

Location: 4, White Coating/Ceiling Board

Lab ID-Version‡: 11127929-1

Sample Layers	Asbestos Content
Brown Ceiling Tile	ND
White Coating	ND
Composite Non-Asbestos Content:	80% Cellulose
Sample Composite Homogeneity:	Good

The test report shall not be reproduced except in full, without written approval of the laboratory. The report must not be used by the client to claim product certification, approval, or endorsement by any agency of the federal government. Eurofins EMLab P&K reserves the right to dispose of all samples after a period of thirty (30) days, according to all state and federal guidelines, unless otherwise specified.

Inhomogeneous samples are separated into homogeneous subsamples and analyzed individually. ND means no fibers were detected. When detected, the minimum detection and reporting limit is less than 1% unless point counting is performed. Floor tile samples may contain large amounts of interference material and it is recommended that the sample be analyzed by gravimetric point count analysis to lower the detection limit and to aid in asbestos identification.

‡ A "Version" indicated by -"x" after the Lab ID# with a value greater than 1 indicates a sample with amended data. The revision number is reflected by the value of "x".

Client: Preemptive Strike Environmental Inspections,
LLC
C/O: Mr. Toi Akien
Re: ASB 201401; 11800 Sebring - FWQ 20007

Date of Sampling: 01-14-2020
Date of Receipt: 01-20-2020
Date of Report: 01-21-2020

ASBESTOS PLM REPORT**Location: 5, Wall Panel/Fiberglass Insulation**

Lab ID-Version‡: 11127930-1

Sample Layers	Asbestos Content
Brown Wood	ND
Beige Insulation	ND
Composite Non-Asbestos Content:	70% Mineral Wool 20% Cellulose
Sample Composite Homogeneity:	Good

Location: 6, Wall Panel/Fiberglass Insulation

Lab ID-Version‡: 11127931-1

Sample Layers	Asbestos Content
Beige Insulation	ND
Composite Non-Asbestos Content:	90% Mineral Wool
Sample Composite Homogeneity:	Good

Location: 7, White Ceramic Tile/White Grout/Wall Panel

Lab ID-Version‡: 11127932-1

Sample Layers	Asbestos Content
White Ceramic Tile	ND
White Grout	ND
Tan Mastic	ND
Brown Fiberboard with Paint	ND
Composite Non-Asbestos Content:	30% Cellulose
Sample Composite Homogeneity:	Moderate

Location: 8, White Ceramic Tile/White Grout/Wall Panel

Lab ID-Version‡: 11127933-1

Sample Layers	Asbestos Content
White Ceramic Tile	ND
White Grout	ND
Tan Mastic	ND
Brown Fiberboard	ND
Composite Non-Asbestos Content:	10% Cellulose
Sample Composite Homogeneity:	Moderate

The test report shall not be reproduced except in full, without written approval of the laboratory. The report must not be used by the client to claim product certification, approval, or endorsement by any agency of the federal government. Eurofins EMLab P&K reserves the right to dispose of all samples after a period of thirty (30) days, according to all state and federal guidelines, unless otherwise specified.

Inhomogeneous samples are separated into homogeneous subsamples and analyzed individually. ND means no fibers were detected. When detected, the minimum detection and reporting limit is less than 1% unless point counting is performed. Floor tile samples may contain large amounts of interference material and it is recommended that the sample be analyzed by gravimetric point count analysis to lower the detection limit and to aid in asbestos identification.

‡ A "Version" indicated by "-x" after the Lab ID# with a value greater than 1 indicates a sample with amended data. The revision number is reflected by the value of "x".

Client: Preemptive Strike Environmental Inspections,
LLC
C/O: Mr. Toi Akien
Re: ASB 201401; 11800 Sebring - FWQ 20007

Date of Sampling: 01-14-2020
Date of Receipt: 01-20-2020
Date of Report: 01-21-2020

ASBESTOS PLM REPORT**Location: 9, Black Felt/Brown Insulation**

Lab ID-Version‡: 11127934-1

Sample Layers	Asbestos Content
Black Felt	ND
Brown Insulation	ND
Composite Non-Asbestos Content:	80% Cellulose
Sample Composite Homogeneity:	Good

Location: 10, Black Felt/Brown Insulation

Lab ID-Version‡: 11127935-1

Sample Layers	Asbestos Content
Black Felt	ND
Brown Insulation	ND
Composite Non-Asbestos Content:	80% Cellulose
Sample Composite Homogeneity:	Good

Location: 11, Roof White Membrane/Styrofoam/Caulking

Lab ID-Version‡: 11127936-1

Sample Layers	Asbestos Content
White Roofing Material (Membrane)	ND
Brown Paper with Blue Foil	ND
White Caulk with Paint	ND
Composite Non-Asbestos Content:	10% Cellulose 5% Nylon
Sample Composite Homogeneity:	Moderate

Location: 12, Roof White Membrane/Styrofoam/Caulking

Lab ID-Version‡: 11127937-1

Sample Layers	Asbestos Content
White Roofing Material (Membrane)	ND
Brown Paper with Blue Foil	ND
White Foam	ND
White Caulk with Paint	ND
Composite Non-Asbestos Content:	5% Cellulose 3% Nylon
Sample Composite Homogeneity:	Moderate

The test report shall not be reproduced except in full, without written approval of the laboratory. The report must not be used by the client to claim product certification, approval, or endorsement by any agency of the federal government. Eurofins EMLab P&K reserves the right to dispose of all samples after a period of thirty (30) days, according to all state and federal guidelines, unless otherwise specified.

Inhomogeneous samples are separated into homogeneous subsamples and analyzed individually. ND means no fibers were detected. When detected, the minimum detection and reporting limit is less than 1% unless point counting is performed. Floor tile samples may contain large amounts of interference material and it is recommended that the sample be analyzed by gravimetric point count analysis to lower the detection limit and to aid in asbestos identification.

‡ A "Version" indicated by "-x" after the Lab ID# with a value greater than 1 indicates a sample with amended data. The revision number is reflected by the value of "x".

Client: Preemptive Strike Environmental Inspections, LLC
 C/O: Mr. Toi Akien
 Re: ASB 201401; 11800 Sebring - FWQ 20007

Date of Sampling: 01-14-2020
 Date of Receipt: 01-20-2020
 Date of Report: 01-21-2020

ASBESTOS PLM REPORT

Location: 13, 9" White-Brown VCT

Lab ID-Version‡: 11127938-1

Sample Layers	Asbestos Content
White Floor Tile	ND
Black Vapor Barrier	ND
Brown Coating	ND
White Mastic	ND
Composite Non-Asbestos Content:	30% Cellulose
Sample Composite Homogeneity:	Moderate

Location: 14, 9" White-Brown VCT

Lab ID-Version‡: 11127939-1

Sample Layers	Asbestos Content
White Floor Tile	ND
Black Vapor Barrier	ND
Brown Coating	ND
White Mastic	ND
Composite Non-Asbestos Content:	30% Cellulose
Sample Composite Homogeneity:	Moderate

Location: 15, Brown Linoleum (Rectangle Pattern)/White Linoleum/Mastic

Lab ID-Version‡: 11127940-1

Sample Layers	Asbestos Content
Brown Sheet Flooring with Fibrous Backing	ND
Dark Brown Sheet Flooring with Fibrous Backing	ND
White Sheet Flooring	ND
Yellow Mastic	ND
Composite Non-Asbestos Content:	15% Cellulose 3% Nylon
Sample Composite Homogeneity:	Moderate

The test report shall not be reproduced except in full, without written approval of the laboratory. The report must not be used by the client to claim product certification, approval, or endorsement by any agency of the federal government. Eurofins EMLab P&K reserves the right to dispose of all samples after a period of thirty (30) days, according to all state and federal guidelines, unless otherwise specified.

Inhomogeneous samples are separated into homogeneous subsamples and analyzed individually. ND means no fibers were detected. When detected, the minimum detection and reporting limit is less than 1% unless point counting is performed. Floor tile samples may contain large amounts of interference material and it is recommended that the sample be analyzed by gravimetric point count analysis to lower the detection limit and to aid in asbestos identification.

‡ A "Version" indicated by "-x" after the Lab ID# with a value greater than 1 indicates a sample with amended data. The revision number is reflected by the value of "x".

Client: Preemptive Strike Environmental Inspections,
LLC
C/O: Mr. Toi Akien
Re: ASB 201401; 11800 Sebring - FWQ 20007

Date of Sampling: 01-14-2020
Date of Receipt: 01-20-2020
Date of Report: 01-21-2020

ASBESTOS PLM REPORT

Location: 16, Brown Linoleum (Rectangle Pattern)/White Linoleum/Mastic

Lab ID-Version‡: 11127941-1

Sample Layers	Asbestos Content
Brown Sheet Flooring with Fibrous Backing	ND
Dark Brown Sheet Flooring with Fibrous Backing	ND
White Sheet Flooring	ND
Yellow Mastic	ND
Composite Non-Asbestos Content:	15% Cellulose 3% Nylon
Sample Composite Homogeneity:	Moderate

The test report shall not be reproduced except in full, without written approval of the laboratory. The report must not be used by the client to claim product certification, approval, or endorsement by any agency of the federal government. Eurofins EMLab P&K reserves the right to dispose of all samples after a period of thirty (30) days, according to all state and federal guidelines, unless otherwise specified.

Inhomogeneous samples are separated into homogeneous subsamples and analyzed individually. ND means no fibers were detected. When detected, the minimum detection and reporting limit is less than 1% unless point counting is performed. Floor tile samples may contain large amounts of interference material and it is recommended that the sample be analyzed by gravimetric point count analysis to lower the detection limit and to aid in asbestos identification.

‡ A "Version" indicated by "-x" after the Lab ID# with a value greater than 1 indicates a sample with amended data. The revision number is reflected by the value of "x".

Client: Preemptive Strike Environmental Inspections,
LLC
C/O: Mr. Toi Akien
Re: ASB 201401; 11800 Sebring - FWQ 20007

Date of Sampling: 01-14-2020
Date of Receipt: 01-20-2020
Date of Report: 01-21-2020

ASBESTOS PLM REPORT**Location: 17, Flooring Layer 1/Layer 2**

Lab ID-Version‡: 11127942-1

Sample Layers	Asbestos Content
Brown/Beige Sheet Flooring	ND
Tan Sheet Flooring	ND
Sample Composite Homogeneity:	Good

Location: 18, Flooring Layer 1/Layer 2

Lab ID-Version‡: 11127943-1

Sample Layers	Asbestos Content
Brown/Beige Sheet Flooring	ND
White Sheet Flooring	ND
Sample Composite Homogeneity:	Good

Location: 19, Ceiling Panel/Insulation

Lab ID-Version‡: 11127944-1

Sample Layers	Asbestos Content
Brown Ceiling Tile with White Surface	ND
Brown Paper	ND
White Insulation	ND
Composite Non-Asbestos Content:	60% Mineral Wool 30% Cellulose
Sample Composite Homogeneity:	Good

Location: 20, Ceiling Panel/Insulation

Lab ID-Version‡: 11127945-1

Sample Layers	Asbestos Content
Brown Ceiling Tile with White Surface	ND
White Insulation	ND
Composite Non-Asbestos Content:	60% Cellulose 30% Mineral Wool
Sample Composite Homogeneity:	Good

The test report shall not be reproduced except in full, without written approval of the laboratory. The report must not be used by the client to claim product certification, approval, or endorsement by any agency of the federal government. Eurofins EMLab P&K reserves the right to dispose of all samples after a period of thirty (30) days, according to all state and federal guidelines, unless otherwise specified.

Inhomogeneous samples are separated into homogeneous subsamples and analyzed individually. ND means no fibers were detected. When detected, the minimum detection and reporting limit is less than 1% unless point counting is performed. Floor tile samples may contain large amounts of interference material and it is recommended that the sample be analyzed by gravimetric point count analysis to lower the detection limit and to aid in asbestos identification.

‡ A "Version" indicated by "-x" after the Lab ID# with a value greater than 1 indicates a sample with amended data. The revision number is reflected by the value of "x".

Client: Preemptive Strike Environmental Inspections, LLC
 C/O: Mr. Toi Akien
 Re: ASB 201401; 11800 Sebring - FWQ 20007

Date of Sampling: 01-14-2020
 Date of Receipt: 01-20-2020
 Date of Report: 01-21-2020

ASBESTOS PLM REPORT

Location: 21, Wall Felt Paper/Insulation

Lab ID-Version‡: 11127946-1

Sample Layers	Asbestos Content
Brown Paper	ND
Black Mastic	ND
Pink Insulation	ND
Composite Non-Asbestos Content:	60% Mineral Wool 30% Cellulose
Sample Composite Homogeneity:	Moderate

Location: 22, Wall Felt Paper/Insulation

Lab ID-Version‡: 11127947-1

Sample Layers	Asbestos Content
Brown Paper	ND
Black Mastic	ND
Pink Insulation	ND
Light Brown Wood	ND
Composite Non-Asbestos Content:	50% Cellulose 40% Mineral Wool
Sample Composite Homogeneity:	Moderate

Location: 23, Countertop Panel

Lab ID-Version‡: 11127948-1

Sample Layers	Asbestos Content
Brown Countertop	ND
Yellow Mastic	ND
Composite Non-Asbestos Content:	30% Cellulose
Sample Composite Homogeneity:	Good

Location: 24, White Coating/Silver Coating

Lab ID-Version‡: 11127949-1

Sample Layers	Asbestos Content
White Coating	ND
Silver Coating	< 1% Chrysotile
Sample Composite Homogeneity:	Moderate

The test report shall not be reproduced except in full, without written approval of the laboratory. The report must not be used by the client to claim product certification, approval, or endorsement by any agency of the federal government. Eurofins EMLab P&K reserves the right to dispose of all samples after a period of thirty (30) days, according to all state and federal guidelines, unless otherwise specified.

Inhomogeneous samples are separated into homogeneous subsamples and analyzed individually. ND means no fibers were detected. When detected, the minimum detection and reporting limit is less than 1% unless point counting is performed. Floor tile samples may contain large amounts of interference material and it is recommended that the sample be analyzed by gravimetric point count analysis to lower the detection limit and to aid in asbestos identification.

‡ A "Version" indicated by -"x" after the Lab ID# with a value greater than 1 indicates a sample with amended data. The revision number is reflected by the value of "x".

Client: Preemptive Strike Environmental Inspections, LLC
 C/O: Mr. Toi Akien
 Re: ASB 201401; 11800 Sebring - FWQ 20007

Date of Sampling: 01-14-2020
 Date of Receipt: 01-20-2020
 Date of Report: 01-21-2020

ASBESTOS PLM REPORT

Location: 25, White Coating/Silver Coating

Lab ID-Version‡: 11127950-1

Sample Layers	Asbestos Content
White Coating	ND
Silver Coating	< 1% Chrysotile
Sample Composite Homogeneity: Moderate	

Location: 26, Brown VCT/Black Felt/Carpet Pad

Lab ID-Version‡: 11127951-1

Sample Layers	Asbestos Content
Brown Floor Tile	ND
Black Vapor Barrier	ND
Brown Coating	ND
Brown Mastic	ND
Light Brown Wood	ND
Tan Carpet Pad	ND
Composite Non-Asbestos Content: 20% Cellulose	
Sample Composite Homogeneity: Poor	

Location: 27, Brown VCT/Black Felt/Carpet Pad

Lab ID-Version‡: 11127952-1

Sample Layers	Asbestos Content
Brown Floor Tile	ND
Black Vapor Barrier	ND
Brown Coating	ND
Brown Mastic	ND
Tan Carpet Pad	ND
Composite Non-Asbestos Content: 20% Cellulose	
Sample Composite Homogeneity: Poor	

The test report shall not be reproduced except in full, without written approval of the laboratory. The report must not be used by the client to claim product certification, approval, or endorsement by any agency of the federal government. Eurofins EMLab P&K reserves the right to dispose of all samples after a period of thirty (30) days, according to all state and federal guidelines, unless otherwise specified.

Inhomogeneous samples are separated into homogeneous subsamples and analyzed individually. ND means no fibers were detected. When detected, the minimum detection and reporting limit is less than 1% unless point counting is performed. Floor tile samples may contain large amounts of interference material and it is recommended that the sample be analyzed by gravimetric point count analysis to lower the detection limit and to aid in asbestos identification.

‡ A "Version" indicated by "-x" after the Lab ID# with a value greater than 1 indicates a sample with amended data. The revision number is reflected by the value of "x".

Client: Preemptive Strike Environmental Inspections,
LLC
C/O: Mr. Toi Akien
Re: ASB 201401; 11800 Sebring - FWQ 20007

Date of Sampling: 01-14-2020
Date of Receipt: 01-20-2020
Date of Report: 01-21-2020

ASBESTOS PLM REPORT

Location: 28, Tile Layer/Tile Layer/Mastic

Lab ID-Version‡: 11127953-1

Sample Layers	Asbestos Content
Beige Floor Tile	ND
Yellow Mastic	ND
Brown Floor Tile	ND
Black Vapor Barrier	ND
Brown Coating	ND
Brown Mastic	ND
Composite Non-Asbestos Content:	20% Cellulose
Sample Composite Homogeneity:	Moderate

The test report shall not be reproduced except in full, without written approval of the laboratory. The report must not be used by the client to claim product certification, approval, or endorsement by any agency of the federal government. Eurofins EMLab P&K reserves the right to dispose of all samples after a period of thirty (30) days, according to all state and federal guidelines, unless otherwise specified.

Inhomogeneous samples are separated into homogeneous subsamples and analyzed individually. ND means no fibers were detected. When detected, the minimum detection and reporting limit is less than 1% unless point counting is performed. Floor tile samples may contain large amounts of interference material and it is recommended that the sample be analyzed by gravimetric point count analysis to lower the detection limit and to aid in asbestos identification.

‡ A "Version" indicated by "-x" after the Lab ID# with a value greater than 1 indicates a sample with amended data. The revision number is reflected by the value of "x".

Client: Preemptive Strike Environmental Inspections,
LLC
C/O: Mr. Toi Akien
Re: ASB 201401; 11800 Sebring - FWQ 20007

Date of Sampling: 01-14-2020
Date of Receipt: 01-20-2020
Date of Report: 01-21-2020

ASBESTOS PLM REPORT**Location: 29, Tile Layer/Tile Layer/Mastic**

Lab ID-Version‡: 11127954-1

Sample Layers	Asbestos Content
Green Floor Tile	ND
Brown Floor Tile	ND
Black Vapor Barrier	ND
Brown Coating	ND
Brown Mastic	ND
Composite Non-Asbestos Content:	20% Cellulose
Sample Composite Homogeneity:	Moderate

Location: 30, Wall Panel/Insulation

Lab ID-Version‡: 11127955-1

Sample Layers	Asbestos Content
Brown Fiberboard with Paint (Wall Panel)	ND
Off-White Insulation	ND
Composite Non-Asbestos Content:	40% Cellulose 40% Mineral Wool
Sample Composite Homogeneity:	Moderate

Location: 31, Wall Panel/Insulation

Lab ID-Version‡: 11127956-1

Sample Layers	Asbestos Content
Brown Fiberboard with Paint (Wall Panel)	ND
Off-White Insulation	ND
Composite Non-Asbestos Content:	60% Mineral Wool 20% Cellulose
Sample Composite Homogeneity:	Moderate

Location: 32, Counter Panel

Lab ID-Version‡: 11127957-1

Sample Layers	Asbestos Content
White Countertop	ND
Yellow Mastic	ND
Composite Non-Asbestos Content:	30% Cellulose
Sample Composite Homogeneity:	Moderate

The test report shall not be reproduced except in full, without written approval of the laboratory. The report must not be used by the client to claim product certification, approval, or endorsement by any agency of the federal government. Eurofins EMLab P&K reserves the right to dispose of all samples after a period of thirty (30) days, according to all state and federal guidelines, unless otherwise specified.

Inhomogeneous samples are separated into homogeneous subsamples and analyzed individually. ND means no fibers were detected. When detected, the minimum detection and reporting limit is less than 1% unless point counting is performed. Floor tile samples may contain large amounts of interference material and it is recommended that the sample be analyzed by gravimetric point count analysis to lower the detection limit and to aid in asbestos identification.

‡ A "Version" indicated by "-x" after the Lab ID# with a value greater than 1 indicates a sample with amended data. The revision number is reflected by the value of "x".

Client: Preemptive Strike Environmental Inspections,
LLC
C/O: Mr. Toi Akien
Re: ASB 201401; 11800 Sebring - FWQ 20007

Date of Sampling: 01-14-2020
Date of Receipt: 01-20-2020
Date of Report: 01-21-2020

ASBESTOS PLM REPORT**Location: 33, Black Felt/Brown Insulation**

Lab ID-Version‡: 11127958-1

Sample Layers	Asbestos Content
Black Felt	ND
Brown Insulation	ND
Composite Non-Asbestos Content:	80% Cellulose
Sample Composite Homogeneity:	Good

Location: 34, Black Felt/Brown Insulation

Lab ID-Version‡: 11127959-1

Sample Layers	Asbestos Content
Black Felt	ND
Brown Insulation	ND
Composite Non-Asbestos Content:	80% Cellulose
Sample Composite Homogeneity:	Good

Location: 35, Roof White Membrane/Styrofoam/Caulking

Lab ID-Version‡: 11127960-1

Sample Layers	Asbestos Content
White Roofing Material (Membrane)	ND
Gray Coating	< 1% Chrysotile
Brown Paper with Silver Foil	ND
White Foam	ND
Composite Non-Asbestos Content:	20% Cellulose
Sample Composite Homogeneity:	Moderate

Location: 36, Roof White Membrane/Styrofoam/Caulking

Lab ID-Version‡: 11127961-1

Sample Layers	Asbestos Content
White Roofing Material (Membrane)	ND
Gray Coating	< 1% Chrysotile
Brown Paper with Silver Foil	ND
White Foam	ND
Composite Non-Asbestos Content:	20% Cellulose
Sample Composite Homogeneity:	Moderate

The test report shall not be reproduced except in full, without written approval of the laboratory. The report must not be used by the client to claim product certification, approval, or endorsement by any agency of the federal government. Eurofins EMLab P&K reserves the right to dispose of all samples after a period of thirty (30) days, according to all state and federal guidelines, unless otherwise specified.

Inhomogeneous samples are separated into homogeneous subsamples and analyzed individually. ND means no fibers were detected. When detected, the minimum detection and reporting limit is less than 1% unless point counting is performed. Floor tile samples may contain large amounts of interference material and it is recommended that the sample be analyzed by gravimetric point count analysis to lower the detection limit and to aid in asbestos identification.

‡ A "Version" indicated by -"x" after the Lab ID# with a value greater than 1 indicates a sample with amended data. The revision number is reflected by the value of "x".

Client: Preemptive Strike Environmental Inspections,
LLC
C/O: Mr. Toi Akien
Re: ASB 201401; 11800 Sebring - FWQ 20007

Date of Sampling: 01-14-2020
Date of Receipt: 01-20-2020
Date of Report: 01-21-2020

ASBESTOS PLM REPORT**Location: 37, Linoleum**

Lab ID-Version‡: 11127962-1

Sample Layers	Asbestos Content
Brown Linoleum with Fibrous Backing	ND
Composite Non-Asbestos Content:	30% Cellulose
Sample Composite Homogeneity:	Good

Location: 38, Linoleum

Lab ID-Version‡: 11127963-1

Sample Layers	Asbestos Content
Light Brown Linoleum with Fibrous Backing	ND
Composite Non-Asbestos Content:	30% Cellulose
Sample Composite Homogeneity:	Good

Location: 39, Ceiling Board/Insulation

Lab ID-Version‡: 11127964-1

Sample Layers	Asbestos Content
Brown Insulation	ND
White Coating	ND
Composite Non-Asbestos Content:	80% Cellulose
Sample Composite Homogeneity:	Good

Location: 40, Ceiling Board/Insulation

Lab ID-Version‡: 11127965-1

Sample Layers	Asbestos Content
Brown Insulation	ND
White Coating	ND
Composite Non-Asbestos Content:	80% Cellulose
Sample Composite Homogeneity:	Good

The test report shall not be reproduced except in full, without written approval of the laboratory. The report must not be used by the client to claim product certification, approval, or endorsement by any agency of the federal government. Eurofins EMLab P&K reserves the right to dispose of all samples after a period of thirty (30) days, according to all state and federal guidelines, unless otherwise specified.

Inhomogeneous samples are separated into homogeneous subsamples and analyzed individually. ND means no fibers were detected. When detected, the minimum detection and reporting limit is less than 1% unless point counting is performed. Floor tile samples may contain large amounts of interference material and it is recommended that the sample be analyzed by gravimetric point count analysis to lower the detection limit and to aid in asbestos identification.

‡ A "Version" indicated by "-x" after the Lab ID# with a value greater than 1 indicates a sample with amended data. The revision number is reflected by the value of "x".

Client: Preemptive Strike Environmental Inspections, LLC
 C/O: Mr. Toi Akien
 Re: ASB 201401; 11800 Sebring - FWQ 20007

Date of Sampling: 01-14-2020
 Date of Receipt: 01-20-2020
 Date of Report: 01-21-2020

ASBESTOS PLM REPORT

Location: 41, Wall Panel/Insulation

Lab ID-Version‡: 11127966-1

Sample Layers	Asbestos Content
Tan Fiberboard (Wall Panel)	ND
Blue Foam (Insulation)	ND
Brown Fibrous Material (Backing)	ND
Composite Non-Asbestos Content:	10% Cellulose
Sample Composite Homogeneity:	Good

Location: 42, Wall Panel/Insulation

Lab ID-Version‡: 11127967-1

Sample Layers	Asbestos Content
Tan Fiberboard (Wall Panel)	ND
Blue Foam (Insulation)	ND
Composite Non-Asbestos Content:	5% Cellulose
Sample Composite Homogeneity:	Good

Location: 43, Roof Asphalt Sheet/Felt/Tar

Lab ID-Version‡: 11127968-1

Sample Layers	Asbestos Content
Black Roofing Shingle with Gray Pebbles	ND
Black Felt	ND
Black Tar	ND
Composite Non-Asbestos Content:	15% Glass Fibers 10% Cellulose
Sample Composite Homogeneity:	Poor

Location: 44, Roof Asphalt Sheet/Felt/Tar

Lab ID-Version‡: 11127969-1

Sample Layers	Asbestos Content
Black Roofing Shingle with Gray Pebbles	ND
Black Felt	ND
Black Tar	ND
Composite Non-Asbestos Content:	15% Glass Fibers 10% Cellulose
Sample Composite Homogeneity:	Poor

The test report shall not be reproduced except in full, without written approval of the laboratory. The report must not be used by the client to claim product certification, approval, or endorsement by any agency of the federal government. Eurofins EMLab P&K reserves the right to dispose of all samples after a period of thirty (30) days, according to all state and federal guidelines, unless otherwise specified.

Inhomogeneous samples are separated into homogeneous subsamples and analyzed individually. ND means no fibers were detected. When detected, the minimum detection and reporting limit is less than 1% unless point counting is performed. Floor tile samples may contain large amounts of interference material and it is recommended that the sample be analyzed by gravimetric point count analysis to lower the detection limit and to aid in asbestos identification.

‡ A "Version" indicated by -"x" after the Lab ID# with a value greater than 1 indicates a sample with amended data. The revision number is reflected by the value of "x".

Client: Preemptive Strike Environmental Inspections, LLC
 C/O: Mr. Toi Akien
 Re: ASB 201401; 11800 Sebring - FWQ 20007

Date of Sampling: 01-14-2020
 Date of Receipt: 01-20-2020
 Date of Report: 01-21-2020

ASBESTOS PLM REPORT

Location: 45, 9" Grey VCT/Linoleum

Lab ID-Version‡: 11127970-1

Sample Layers	Asbestos Content
Gray Floor Tile	ND
Brown Vapor Barrier	ND
Off-White Leveling Compound	ND
White Linoleum with Fibrous Backing	ND
Brown Linoleum	ND
Composite Non-Asbestos Content:	30% Cellulose
Sample Composite Homogeneity:	Moderate

Location: 46, 9" Grey VCT/Linoleum

Lab ID-Version‡: 11127971-1

Sample Layers	Asbestos Content
Gray Floor Tile	ND
Brown Vapor Barrier	ND
Off-White Leveling Compound	ND
White Linoleum with Fibrous Backing	ND
Brown Linoleum	ND
Composite Non-Asbestos Content:	30% Cellulose
Sample Composite Homogeneity:	Moderate

Location: 47, Brown VCT (Rectangle Pattern)/White Linoleum

Lab ID-Version‡: 11127972-1

Sample Layers	Asbestos Content
Brown Floor Tile	ND
White Linoleum with Fibrous Backing	ND
Brown Fibrous Material (Backing)	ND
Composite Non-Asbestos Content:	40% Cellulose
Sample Composite Homogeneity:	Moderate

The test report shall not be reproduced except in full, without written approval of the laboratory. The report must not be used by the client to claim product certification, approval, or endorsement by any agency of the federal government. Eurofins EMLab P&K reserves the right to dispose of all samples after a period of thirty (30) days, according to all state and federal guidelines, unless otherwise specified.

Inhomogeneous samples are separated into homogeneous subsamples and analyzed individually. ND means no fibers were detected. When detected, the minimum detection and reporting limit is less than 1% unless point counting is performed. Floor tile samples may contain large amounts of interference material and it is recommended that the sample be analyzed by gravimetric point count analysis to lower the detection limit and to aid in asbestos identification.

‡ A "Version" indicated by "-x" after the Lab ID# with a value greater than 1 indicates a sample with amended data. The revision number is reflected by the value of "x".

Client: Preemptive Strike Environmental Inspections,
LLC
C/O: Mr. Toi Akien
Re: ASB 201401; 11800 Sebring - FWQ 20007

Date of Sampling: 01-14-2020
Date of Receipt: 01-20-2020
Date of Report: 01-21-2020

ASBESTOS PLM REPORT

Location: 48, Brown VCT (Rectangle Pattern)/White Linoleum

Lab ID-Version‡: 11127973-1

Sample Layers	Asbestos Content
Brown Floor Tile	ND
White Linoleum with Fibrous Backing	ND
Brown Fibrous Material (Backing)	ND
Composite Non-Asbestos Content:	20% Cellulose
Sample Composite Homogeneity:	Moderate

The test report shall not be reproduced except in full, without written approval of the laboratory. The report must not be used by the client to claim product certification, approval, or endorsement by any agency of the federal government. Eurofins EMLab P&K reserves the right to dispose of all samples after a period of thirty (30) days, according to all state and federal guidelines, unless otherwise specified.

Inhomogeneous samples are separated into homogeneous subsamples and analyzed individually. ND means no fibers were detected. When detected, the minimum detection and reporting limit is less than 1% unless point counting is performed. Floor tile samples may contain large amounts of interference material and it is recommended that the sample be analyzed by gravimetric point count analysis to lower the detection limit and to aid in asbestos identification.

‡ A "Version" indicated by "-x" after the Lab ID# with a value greater than 1 indicates a sample with amended data. The revision number is reflected by the value of "x".

Client: Preemptive Strike Environmental Inspections, LLC
 C/O: Mr. Toi Akien
 Re: ASB 201401; 11800 Sebring - FWQ 20007

Date of Sampling: 01-14-2020
 Date of Receipt: 01-20-2020
 Date of Report: 01-21-2020

ASBESTOS PLM REPORT

Location: 49, Wall Board/Insulation

Lab ID-Version‡: 11127974-1

Sample Layers	Asbestos Content
Brown Fiberboard with Paint	ND
Beige Insulation	ND
Composite Non-Asbestos Content:	70% Cellulose 20% Mineral Wool
Sample Composite Homogeneity:	Good

Location: 50, Wall Board/Insulation

Lab ID-Version‡: 11127975-1

Sample Layers	Asbestos Content
Brown Fiberboard with Paint	ND
Beige Insulation	ND
Composite Non-Asbestos Content:	80% Cellulose 10% Mineral Wool
Sample Composite Homogeneity:	Good

Location: 51, Wall Board/Insulation

Lab ID-Version‡: 11127976-1

Sample Layers	Asbestos Content
Brown Fiberboard with Paint	ND
Beige Insulation	ND
Composite Non-Asbestos Content:	80% Cellulose 10% Mineral Wool
Sample Composite Homogeneity:	Good

Location: 52, Black Felt/Brown Insulation

Lab ID-Version‡: 11127977-1

Sample Layers	Asbestos Content
Black Felt	ND
Brown Insulation	ND
Composite Non-Asbestos Content:	60% Cellulose 30% Mineral Wool
Sample Composite Homogeneity:	Good

The test report shall not be reproduced except in full, without written approval of the laboratory. The report must not be used by the client to claim product certification, approval, or endorsement by any agency of the federal government. Eurofins EMLab P&K reserves the right to dispose of all samples after a period of thirty (30) days, according to all state and federal guidelines, unless otherwise specified.

Inhomogeneous samples are separated into homogeneous subsamples and analyzed individually. ND means no fibers were detected. When detected, the minimum detection and reporting limit is less than 1% unless point counting is performed. Floor tile samples may contain large amounts of interference material and it is recommended that the sample be analyzed by gravimetric point count analysis to lower the detection limit and to aid in asbestos identification.

‡ A "Version" indicated by -"x" after the Lab ID# with a value greater than 1 indicates a sample with amended data. The revision number is reflected by the value of "x".

Client: Preemptive Strike Environmental Inspections, LLC
 C/O: Mr. Toi Akien
 Re: ASB 201401; 11800 Sebring - FWQ 20007

Date of Sampling: 01-14-2020
 Date of Receipt: 01-20-2020
 Date of Report: 01-21-2020

ASBESTOS PLM REPORT

Location: 53, Black Felt/Brown Insulation

Lab ID-Version‡: 11127978-1

Sample Layers	Asbestos Content
Black Felt	ND
Brown Insulation	ND
Composite Non-Asbestos Content:	60% Cellulose 30% Mineral Wool
Sample Composite Homogeneity:	Good

Location: 54, Green Pebble Asphalt Shingles/Tar

Lab ID-Version‡: 11127979-1

Sample Layers	Asbestos Content
Black Roofing Shingle with Green Pebbles	ND
Black Tar	ND
Composite Non-Asbestos Content:	10% Cellulose
Sample Composite Homogeneity:	Moderate

Location: 55, Green Pebble Asphalt Shingles/Tar

Lab ID-Version‡: 11127980-1

Sample Layers	Asbestos Content
Black Roofing Shingle with Green Pebbles	ND
Black Tar	ND
Composite Non-Asbestos Content:	10% Cellulose
Sample Composite Homogeneity:	Moderate

Location: 56, Yellow Linoleum

Lab ID-Version‡: 11127981-1

Sample Layers	Asbestos Content
Yellow Linoleum with Fibrous Backing	ND
Composite Non-Asbestos Content:	30% Cellulose
Sample Composite Homogeneity:	Good

The test report shall not be reproduced except in full, without written approval of the laboratory. The report must not be used by the client to claim product certification, approval, or endorsement by any agency of the federal government. Eurofins EMLab P&K reserves the right to dispose of all samples after a period of thirty (30) days, according to all state and federal guidelines, unless otherwise specified.

Inhomogeneous samples are separated into homogeneous subsamples and analyzed individually. ND means no fibers were detected. When detected, the minimum detection and reporting limit is less than 1% unless point counting is performed. Floor tile samples may contain large amounts of interference material and it is recommended that the sample be analyzed by gravimetric point count analysis to lower the detection limit and to aid in asbestos identification.

‡ A "Version" indicated by "-x" after the Lab ID# with a value greater than 1 indicates a sample with amended data. The revision number is reflected by the value of "x".

Client: Preemptive Strike Environmental Inspections,
LLC
C/O: Mr. Toi Akien
Re: ASB 201401; 11800 Sebring - FWQ 20007

Date of Sampling: 01-14-2020
Date of Receipt: 01-20-2020
Date of Report: 01-21-2020

ASBESTOS PLM REPORT**Location: 57, Yellow Linoleum**

Lab ID-Version‡: 11127982-1

Sample Layers	Asbestos Content
Yellow Linoleum with Fibrous Backing	ND
Composite Non-Asbestos Content:	30% Cellulose
Sample Composite Homogeneity:	Good

Location: 58, Wall Panel/Black Felt/Insulation

Lab ID-Version‡: 11127983-1

Sample Layers	Asbestos Content
White Fiberboard with Paint (Wall Panel)	ND
Black Felt	ND
Brown Insulation	ND
Composite Non-Asbestos Content:	60% Cellulose 30% Mineral Wool
Sample Composite Homogeneity:	Moderate

Location: 59, Wall Panel/Black Felt/Insulation

Lab ID-Version‡: 11127984-1

Sample Layers	Asbestos Content
White Fiberboard with Paint (Wall Panel)	ND
Brown Mastic	ND
Black Felt	ND
Brown Insulation	ND
Composite Non-Asbestos Content:	70% Cellulose 20% Mineral Wool
Sample Composite Homogeneity:	Moderate

Location: 60, White Coating/Brown Insulation

Lab ID-Version‡: 11127985-1

Sample Layers	Asbestos Content
Brown Insulation	ND
White Coating	ND
Composite Non-Asbestos Content:	80% Cellulose
Sample Composite Homogeneity:	Good

The test report shall not be reproduced except in full, without written approval of the laboratory. The report must not be used by the client to claim product certification, approval, or endorsement by any agency of the federal government. Eurofins EMLab P&K reserves the right to dispose of all samples after a period of thirty (30) days, according to all state and federal guidelines, unless otherwise specified.

Inhomogeneous samples are separated into homogeneous subsamples and analyzed individually. ND means no fibers were detected. When detected, the minimum detection and reporting limit is less than 1% unless point counting is performed. Floor tile samples may contain large amounts of interference material and it is recommended that the sample be analyzed by gravimetric point count analysis to lower the detection limit and to aid in asbestos identification.

‡ A "Version" indicated by "-x" after the Lab ID# with a value greater than 1 indicates a sample with amended data. The revision number is reflected by the value of "x".

Client: Preemptive Strike Environmental Inspections, LLC
 C/O: Mr. Toi Akien
 Re: ASB 201401; 11800 Sebring - FWQ 20007

Date of Sampling: 01-14-2020
 Date of Receipt: 01-20-2020
 Date of Report: 01-21-2020

ASBESTOS PLM REPORT

Location: 61, White Coating/Brown Insulation

Lab ID-Version‡: 11127986-1

Sample Layers	Asbestos Content
Brown Insulation	ND
White Coating	ND
Composite Non-Asbestos Content:	80% Cellulose
Sample Composite Homogeneity:	Good

Location: 62, Roof White Coating/Styrofoam/Silver Coating

Lab ID-Version‡: 11127987-1

Sample Layers	Asbestos Content
Brown/White Roofing Material	ND
Gray Coating	< 1% Chrysotile
White Coating	ND
Brown Paper with Silver Foil	ND
White Foam	ND
Composite Non-Asbestos Content:	10% Cellulose 5% Nylon
Sample Composite Homogeneity:	Moderate

Location: 63, Roof White Coating/Styrofoam/Silver Coating

Lab ID-Version‡: 11127988-1

Sample Layers	Asbestos Content
Brown/White Roofing Material	ND
Gray Coating	< 1% Chrysotile
White Coating	ND
Brown Paper with Silver Foil	ND
White Foam	ND
Composite Non-Asbestos Content:	10% Cellulose 5% Nylon
Sample Composite Homogeneity:	Moderate

The test report shall not be reproduced except in full, without written approval of the laboratory. The report must not be used by the client to claim product certification, approval, or endorsement by any agency of the federal government. Eurofins EMLab P&K reserves the right to dispose of all samples after a period of thirty (30) days, according to all state and federal guidelines, unless otherwise specified.

Inhomogeneous samples are separated into homogeneous subsamples and analyzed individually. ND means no fibers were detected. When detected, the minimum detection and reporting limit is less than 1% unless point counting is performed. Floor tile samples may contain large amounts of interference material and it is recommended that the sample be analyzed by gravimetric point count analysis to lower the detection limit and to aid in asbestos identification.

‡ A "Version" indicated by "-x" after the Lab ID# with a value greater than 1 indicates a sample with amended data. The revision number is reflected by the value of "x".

Client: Preemptive Strike Environmental Inspections,
LLC
C/O: Mr. Toi Akien
Re: ASB 201401; 11800 Sebring - FWQ 20007

Date of Sampling: 01-14-2020
Date of Receipt: 01-20-2020
Date of Report: 01-21-2020

ASBESTOS PLM REPORT

Location: 64, Black Felt/Brown Insulation

Lab ID-Version‡: 11127989-1

Sample Layers	Asbestos Content
Black Felt	ND
Brown Insulation	ND
Composite Non-Asbestos Content:	80% Cellulose
Sample Composite Homogeneity:	Good

The test report shall not be reproduced except in full, without written approval of the laboratory. The report must not be used by the client to claim product certification, approval, or endorsement by any agency of the federal government. Eurofins EMLab P&K reserves the right to dispose of all samples after a period of thirty (30) days, according to all state and federal guidelines, unless otherwise specified.

Inhomogeneous samples are separated into homogeneous subsamples and analyzed individually. ND means no fibers were detected. When detected, the minimum detection and reporting limit is less than 1% unless point counting is performed. Floor tile samples may contain large amounts of interference material and it is recommended that the sample be analyzed by gravimetric point count analysis to lower the detection limit and to aid in asbestos identification.

‡ A "Version" indicated by -"x" after the Lab ID# with a value greater than 1 indicates a sample with amended data. The revision number is reflected by the value of "x".

Client: Preemptive Strike Environmental Inspections,
LLC
C/O: Mr. Toi Akien
Re: ASB 201401; 11800 Sebring - FWQ 20007

Date of Sampling: 01-14-2020
Date of Receipt: 01-20-2020
Date of Report: 01-21-2020

ASBESTOS PLM REPORT**Location: 65, Black Felt/Brown Insulation**

Lab ID-Version‡: 11127990-1

Sample Layers	Asbestos Content
Black Felt	ND
Brown Insulation	ND
Composite Non-Asbestos Content:	80% Cellulose
Sample Composite Homogeneity:	Good

Location: 66, 12" White Tiles/Mastic

Lab ID-Version‡: 11127991-1

Sample Layers	Asbestos Content
White Floor Tile	2% Chrysotile
White Fibrous Material	ND
Composite Non-Asbestos Content:	10% Cotton
Sample Composite Homogeneity:	Moderate

Location: 67, 12" White Tiles/Mastic

Lab ID-Version‡: 11127992-1

Sample Layers	Asbestos Content
White Floor Tile	2% Chrysotile
Brown Mastic	ND
Brown Wood	ND
White Cementitious Material	ND
Composite Non-Asbestos Content:	5% Cellulose
Sample Composite Homogeneity:	Moderate

Location: 68, Wall Panel/Insulation

Lab ID-Version‡: 11127993-1

Sample Layers	Asbestos Content
Brown Fiberboard with Paint	ND
Brown Insulation	ND
Composite Non-Asbestos Content:	70% Cellulose 10% Mineral Wool
Sample Composite Homogeneity:	Good

The test report shall not be reproduced except in full, without written approval of the laboratory. The report must not be used by the client to claim product certification, approval, or endorsement by any agency of the federal government. Eurofins EMLab P&K reserves the right to dispose of all samples after a period of thirty (30) days, according to all state and federal guidelines, unless otherwise specified.

Inhomogeneous samples are separated into homogeneous subsamples and analyzed individually. ND means no fibers were detected. When detected, the minimum detection and reporting limit is less than 1% unless point counting is performed. Floor tile samples may contain large amounts of interference material and it is recommended that the sample be analyzed by gravimetric point count analysis to lower the detection limit and to aid in asbestos identification.

‡ A "Version" indicated by -"x" after the Lab ID# with a value greater than 1 indicates a sample with amended data. The revision number is reflected by the value of "x".

Client: Preemptive Strike Environmental Inspections,
LLC
C/O: Mr. Toi Akien
Re: ASB 201401; 11800 Sebring - FWQ 20007

Date of Sampling: 01-14-2020
Date of Receipt: 01-20-2020
Date of Report: 01-21-2020

ASBESTOS PLM REPORT**Location: 69, Wall Panel/Insulation**

Lab ID-Version‡: 11127994-1

Sample Layers	Asbestos Content
Brown Fiberboard with Paint	ND
Brown Insulation	ND
Composite Non-Asbestos Content:	60% Cellulose 20% Mineral Wool
Sample Composite Homogeneity:	Good

Location: 70, White Coating/Ceiling Board/Brown Insulation

Lab ID-Version‡: 11127995-1

Sample Layers	Asbestos Content
White Coating	ND
Brown Ceiling Tile	ND
Brown Insulation	ND
Composite Non-Asbestos Content:	70% Cellulose 20% Mineral Wool
Sample Composite Homogeneity:	Moderate

Location: 71, White Coating/Ceiling Board/Brown Insulation

Lab ID-Version‡: 11127996-1

Sample Layers	Asbestos Content
White Coating	ND
Brown Ceiling Tile	ND
Brown Insulation	ND
Composite Non-Asbestos Content:	70% Cellulose 20% Mineral Wool
Sample Composite Homogeneity:	Moderate

Location: 72, Roof White Coating/Tar/Silver Coating

Lab ID-Version‡: 11127997-1

Sample Layers	Asbestos Content
White Coating	ND
Black Tar	ND
Silver Coating	< 1% Chrysotile
Composite Non-Asbestos Content:	15% Cellulose
Sample Composite Homogeneity:	Poor

The test report shall not be reproduced except in full, without written approval of the laboratory. The report must not be used by the client to claim product certification, approval, or endorsement by any agency of the federal government. Eurofins EMLab P&K reserves the right to dispose of all samples after a period of thirty (30) days, according to all state and federal guidelines, unless otherwise specified.

Inhomogeneous samples are separated into homogeneous subsamples and analyzed individually. ND means no fibers were detected. When detected, the minimum detection and reporting limit is less than 1% unless point counting is performed. Floor tile samples may contain large amounts of interference material and it is recommended that the sample be analyzed by gravimetric point count analysis to lower the detection limit and to aid in asbestos identification.

‡ A "Version" indicated by "-x" after the Lab ID# with a value greater than 1 indicates a sample with amended data. The revision number is reflected by the value of "x".

Client: Preemptive Strike Environmental Inspections, LLC
 C/O: Mr. Toi Akien
 Re: ASB 201401; 11800 Sebring - FWQ 20007

Date of Sampling: 01-14-2020
 Date of Receipt: 01-20-2020
 Date of Report: 01-21-2020

ASBESTOS PLM REPORT

Location: 73, Roof White Coating/Tar/Silver Coating

Lab ID-Version‡: 11127998-1

Sample Layers	Asbestos Content
White Coating	ND
Black Tar	ND
Silver Coating	< 1% Chrysotile
Composite Non-Asbestos Content:	15% Cellulose
Sample Composite Homogeneity:	Poor

Location: 74, Black Felt/Brown Insulation

Lab ID-Version‡: 11127999-1

Sample Layers	Asbestos Content
Black Felt	ND
Brown Insulation	ND
Silver Foil	ND
Composite Non-Asbestos Content:	80% Cellulose
Sample Composite Homogeneity:	Moderate

Location: 75, Black Felt/Brown Insulation

Lab ID-Version‡: 11128000-1

Sample Layers	Asbestos Content
Black Felt	ND
Brown Insulation	ND
Silver Foil	ND
Composite Non-Asbestos Content:	80% Cellulose
Sample Composite Homogeneity:	Moderate

Location: 76, VCT

Lab ID-Version‡: 11128001-1

Sample Layers	Asbestos Content
Gray/Black Leveling Compound	ND
Sample Composite Homogeneity:	Good

The test report shall not be reproduced except in full, without written approval of the laboratory. The report must not be used by the client to claim product certification, approval, or endorsement by any agency of the federal government. Eurofins EMLab P&K reserves the right to dispose of all samples after a period of thirty (30) days, according to all state and federal guidelines, unless otherwise specified.

Inhomogeneous samples are separated into homogeneous subsamples and analyzed individually. ND means no fibers were detected. When detected, the minimum detection and reporting limit is less than 1% unless point counting is performed. Floor tile samples may contain large amounts of interference material and it is recommended that the sample be analyzed by gravimetric point count analysis to lower the detection limit and to aid in asbestos identification.

‡ A "Version" indicated by "-x" after the Lab ID# with a value greater than 1 indicates a sample with amended data. The revision number is reflected by the value of "x".

Client: Preemptive Strike Environmental Inspections, LLC
 C/O: Mr. Toi Akien
 Re: ASB 201401; 11800 Sebring - FWQ 20007

Date of Sampling: 01-14-2020
 Date of Receipt: 01-20-2020
 Date of Report: 01-21-2020

ASBESTOS PLM REPORT

Location: 77, VCT

Lab ID-Version‡: 11128002-1

Sample Layers	Asbestos Content
Brown Floor Tile	2% Chrysotile
Black Mastic	5% Chrysotile
Gray Leveling Compound	ND
Sample Composite Homogeneity:	Moderate

Location: 78, VCT

Lab ID-Version‡: 11128003-1

Sample Layers	Asbestos Content
Off-White Sheet Flooring with Fibrous Backing	ND
Black Mastic	ND
Composite Non-Asbestos Content:	20% Cellulose
Sample Composite Homogeneity:	Moderate

The test report shall not be reproduced except in full, without written approval of the laboratory. The report must not be used by the client to claim product certification, approval, or endorsement by any agency of the federal government. Eurofins EMLab P&K reserves the right to dispose of all samples after a period of thirty (30) days, according to all state and federal guidelines, unless otherwise specified.

Inhomogeneous samples are separated into homogeneous subsamples and analyzed individually. ND means no fibers were detected. When detected, the minimum detection and reporting limit is less than 1% unless point counting is performed. Floor tile samples may contain large amounts of interference material and it is recommended that the sample be analyzed by gravimetric point count analysis to lower the detection limit and to aid in asbestos identification.

‡ A "Version" indicated by "-x" after the Lab ID# with a value greater than 1 indicates a sample with amended data. The revision number is reflected by the value of "x".

New Jersey: 3000 Lincoln Drive East, Suite A, Marlton, NJ 08053 * (866) 871-1984
Phoenix, AZ: 1501 West Knudsen drive, Phoenix, AZ 85027 * (800) 651-4802
SSF, CA: 6000 Shoreline Court, Suite 205, South San Francisco, CA 94080 * (866) 888-6653

Level	Weather	Fog	Rain	Snow	Wind	Clear
	None	<input type="checkbox"/>	<input type="checkbox"/>	<input type="checkbox"/>	<input type="checkbox"/>	<input type="checkbox"/>
	Light	<input type="checkbox"/>	<input type="checkbox"/>	<input type="checkbox"/>	<input type="checkbox"/>	<input type="checkbox"/>
	Moderate	<input type="checkbox"/>	<input type="checkbox"/>	<input type="checkbox"/>	<input type="checkbox"/>	<input type="checkbox"/>
	Heavy	<input type="checkbox"/>	<input type="checkbox"/>	<input type="checkbox"/>	<input type="checkbox"/>	<input type="checkbox"/>

REQUESTED SERVICES
(Use checkboxes below)

Non-Culturable			Culturable																																	
Spore Trap	Tape Swab Bulk	BioCass Water, E	Fungi - Spore Trap Analysis		Spore Trap Analysis - Other particles		Direct Microscopic Exam (Qualitative)		Quantitative Spore Count/Direct Exam		1-Media Surface Fungi (Genus ID + Asp. spp.)		2-Media Surface Fungi (Genus ID + Asp. spp.)		3-Media Surface Fungi (Genus ID + Asp. spp.)		Culturable Air Fungi (Genus ID + Asp. spp.)		Gram Stain & Counts (Culturable Air & Surface)		Legionella culture		Total Coliform, E. coli (Presence/Absence)		Membrane Filtration (specify organism):		MPN Bacteria (specify organism):		Quanto Tray - Sewage Screen		Asbestos Analysis - PCM Airborne Fiber Count (NIOSH)		Asbestos Analysis - PLM (EPA method 600/IR-93-116)		PCR (specify test):	



CONTACT INFORMATION

Company: Preemptive Strike Environmental Insp. Address: 1313 W. Boynton Beach Blvd., Ste 1B-333, Boynton Beach, FL. 33426
Contact: Toi Akien Special Instructions: STD
Phone: (561) 515-0091

PROJECT INFORMATION **TURN AROUND TIME CODES (TAT)**

Project ID: ASB201401
Project Description: 11800 SEBRING - FWQ 20007
Sampling Date & Time: 1/14/20
Project Zip Code: Sampled By: TA
PO Number: TAT: STD (Standard (DEFAULT))

Notes: Rushes received after 2 pm or on weekends, will be considered received the next business day. Please alert us in advance of weekend analysis needs.

Sample ID	Description	Sample Type (Below)	TAT (Above)	Total Volume / Area (as applicable)	Notes (Time of day, Temp, RH, etc.)
	SEE ATTACHED LOG	Bulk	STD		

SAMPLE TYPE CODES				RELINQUISHED BY	DATE & TIME	RECEIVED BY	DATE & TIME
BC - BioCassette™	ST - Spore Trap; Zelon, Allergenco, Burkard ...	T - Tape	D - Dust	E. A. Akien	1/19/2020	AP	1/20/20
A1S - Anderson	P - Potable Water	SW - Swab	SO - Soil				
SAS - Surface Air Sampler	NP - Non-Potable Water	B - Bulk	O - Other:				
CP - Contact Plate							9:30

APPENDIX C

Certifications





Center for Training, Research and Education for Environmental Occupations

certifies

Toi A. Akien

GFA International, Inc., 1215 Wallace Drive , Delray Beach, FL 33444

Having passed a 25-question exam with a score of 70% or higher has successfully met training requirements for

Asbestos Refresher: Inspector

FDBPR Asbestos Licensing Unit: Provider #0000995; Course #FL49-0004731 (½ Day; 3.40 Contact Hours)

(Reaccreditation for Inspector under TSCA Title II/AHERA)

Conducted

05/07/2019

Certificate #: 190423-7725

Exam Date: 05/07/2019

EPA accreditation expires: 05/07/2020

Principal Instructor: Brian Duchene, PE, LAC

CEUs: .4

FBPR LAC: #0000995; Course #0004731

FBPE CEHs: #0004021; Course #0009083/Educational Institutions: 4 CEHs

A handwritten signature in black ink that reads 'Carol Hinton'.

Carol Hinton, Associate Director



Ron DeSantis, Governor

Halsey Beshears, Secretary



STATE OF FLORIDA
DEPARTMENT OF BUSINESS AND PROFESSIONAL REGULATION
ASBESTOS LICENSING UNIT

THE ASBESTOS CONSULTANT HEREIN IS LICENSED UNDER THE
PROVISIONS OF CHAPTER 469, FLORIDA STATUTES

AKIEN, TOI A

PREEMPTIVE STRIKE ENVIRONMENTAL INSPECTIONS, LLC
4454 RENDE LANE
LAKE WORTH FL 33461

LICENSE NUMBER: AX98

EXPIRATION DATE: NOVEMBER 30, 2020

Always verify licenses online at MyFloridaLicense.com



Do not alter this document in any form.

This is your license. It is unlawful for anyone other than the licensee to use this document.



Ron DeSantis, Governor

Halsey Beshears, Secretary



**STATE OF FLORIDA
DEPARTMENT OF BUSINESS AND PROFESSIONAL REGULATION**

ASBESTOS LICENSING UNIT

THE ASBESTOS BUSINESS ORGANIZATION HEREIN IS LICENSED UNDER THE
PROVISIONS OF CHAPTER 469, FLORIDA STATUTES

PREEMPTIVE STRIKE ENVIRONMENTAL INSPECTIONS, LLC

TOI A AKIEN
4454 RENDE LANE
LAKE WORTH FL 33461

LICENSE NUMBER: ZA509

EXPIRATION DATE: NOVEMBER 30, 2021

Always verify licenses online at MyFloridaLicense.com



Do not alter this document in any form.

This is your license. It is unlawful for anyone other than the licensee to use this document.