



**CITY OF AZTEC
REQUEST FOR QUOTATION
RFQ #2020-712**

DATE:	08/01/19	RETURN TO: CITY OF AZTEC ATTN: Electric Department 201 W CHACO, AZTEC NM 87410 EMAIL: graymond@aztecnm.gov PHONE: (505) 334-7667 FAX: (505) 334-7684	THIS IS NOT AN ORDER
RFQ #:	2020-712		
DUE DATE:	08/12/19		
TIME:	10:00 am		
NIGP CODE(S):	21000		

NAME OF COMPANY SUBMITTING QUOTE: _____

NEW MEXICO RESIDENT PREFERENCE	PAYMENT TERMS	DELIVERY/SERVICE ADDRESS
# _____ <u>New Mexico Resident or Veteran Preference will be applied to only those certified vendors who have included both number (written above) AND attach current certificate.</u>	_____ % _____ DAYS NET 30 DAYS AFTER RECEIPT OF INVOICE	402 South Light Plant Road Aztec NM 87410
		FOB DESTINATION – FREIGHT COSTS:

NOTES TO BIDDERS: Specifications are attached to this request

ITEM #	DESCRIPTION	QTY	UNIT	PRICE PER UNIT	TOTAL	DELIVERY TIME AFTER ORDER
1	4' x 4' x 4' Square Vault	6	EA			
2	56" x 56" x 4" Small Base	6	EA			
3	4' Square Pad	6	EA			
4	84" x 84" x 6" pad	6	EA			

Refer all questions regarding this Request for Quotation to Geri Raymond at (505) 334-7667 or email graymond@aztecnm.gov

DATE OF QUOTE	
SUBMITTED BY (Printed Name)	
SIGNATURE (To be valid offer, bidder must sign here)	
COMPANY NAME	
ADDRESS	
TELEPHONE	
FAX	
EMAIL ADDRESS	
FED TAX ID NUMBER	
NM CRS ID NUMBER	

- RFQ shall be FOB Destination and must indicate normal lead time and/or best delivery date on the items listed. Shipping costs shall be included in quote. New Mexico laws prohibit acceptance of ownership of goods in transit.
- This RFQ and any required documents must be received by the Department indicated on the RFQ by the date and time indicated. RFQ's may be submitted via email, fax or USPS.
- All supplies and components quoted shall be new unless indicated otherwise. Any quotes submitted for used or reconditioned supplies or components will be considered non-responsive. Quotes must be valid for a minimum of 30 days.
- The RFQ Number shall appear on all quotations and related correspondence.
- New Mexico Resident & Veteran Vendor Preference: Preference will only be applied to those Bidders who have been issued a certification number from the State of New Mexico Taxation & Revenue Department and return a copy of their certificate with their quote. Veterans Preference is separate from the New Mexico resident preference and is not cumulative with that preference.
- Use of Contract by Other Agencies: Pursuant to Section 13-1-129, NMSA 1978, Bidders /Contractors /Offerors are hereby notified that any central purchasing office allowed by law and as otherwise allowed by their respective governing rules and regulations, may contract for the goods and/or services included in this procurement document with the awarded Bidder /Contractor /Offeror. Contractual engagements accomplished under this provision shall be solely between the Bidder /Contractor /Offeror and the contracting entity with no obligation by the City of Aztec.
- By law (Section 13-1-191, NMSA, 1978) the City is required to inform Vendors of the following: (1) it is a third-degree felony under New Mexico law to commit the offense of bribery of a public officer or public employee (Section 30-24-1, NMSA, 1978); (2) it is a third- degree felony to commit the offense of demanding or receiving a bribe by a public officer or public employee (Section 30-24-2, NMSA, 1978); (3) it is a fourth-degree felony to commit the offense of soliciting or receiving illegal kickbacks (Section 30-41-1, NMSA, 1978); (4) it is a fourth-degree felony to commit the offense of offering or paying illegal kickbacks (Section 30-41-2, NMSA, 1978).
- Conflict of Interest: Bidder warrants that it presently has no interest and will not acquire any interest, direct or indirect, which would conflict in any manner or degree with the performance of service under this contract. Bidder must notify the City's Chief Procurement Officer if any employee(s) of the requesting department or the Purchasing Office have a financial interest in the Bidder. If yes, the Bidder must specify the employee(s) name in their proposal.
- Debarment, Suspension, and Ineligibility: By submitting a response (RFQ/Bid/Offer) to this solicitation, the business (Bidder /Offeror /Contractor) represents and warrants that it is not debarred, suspended, or placed in ineligibility under the provisions of Federal Executive Order 12549.

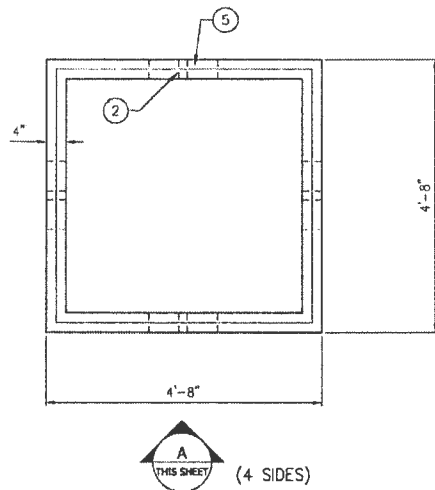

4' x 4' x 4' SQUARE VAULT - AZ40700
 1/2" = 1'-0"

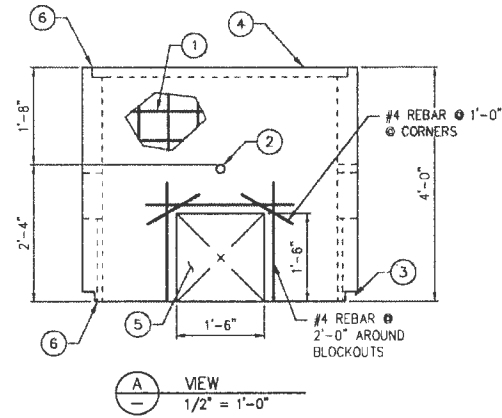

GENERAL NOTES:

- A. PRECAST CONCRETE SHALL CONFORM TO ACI 318 REQUIREMENTS.
- B. PRECAST COMPONENTS SHALL BE DESIGNED FOR AASHTO HS-20 AND HL-93 HIGHWAY WHEEL LOADING FOR MANUFACTURE, ASSEMBLY AND CONSTRUCTION.
- C. CONCRETE SHALL BE TYPE I OR II CEMENT F'C= 4000 PSI MINIMUM
- D. REINFORCING SHALL CONFORM TO ASTM A615 FY = 60 KSI

KEYED NOTES:

- ① #4 REBAR @ 12" O.C. MAX. EACH WAY, CENTER IN CONCRETE
- ② 3/4" I.D. STEEL SLEEVE COMPLETELY THROUGH WALL FOR LIFTING (4 PLACES).
- ③ SEE DETAIL B FOR TONGUE & GROOVE DETAIL.
- ④ NOT USED.
- ⑤ 18" x 18" BLOCKOUT CENTERED AT BOTTOM OF EACH FACE OF VAULT (STYROFOAM BLOCKOUTS PREFERRED).
- ⑥ SURFACE TO BE FLAT & SMOOTH SO ASSEMBLED VAULT WILL PROVIDE A STEADY, HORIZONTAL PLATFORM.

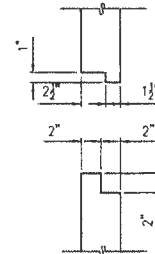

② TONGUE & GROOVE DETAIL
 1" = 1'-0"

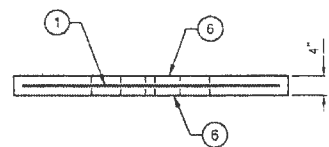
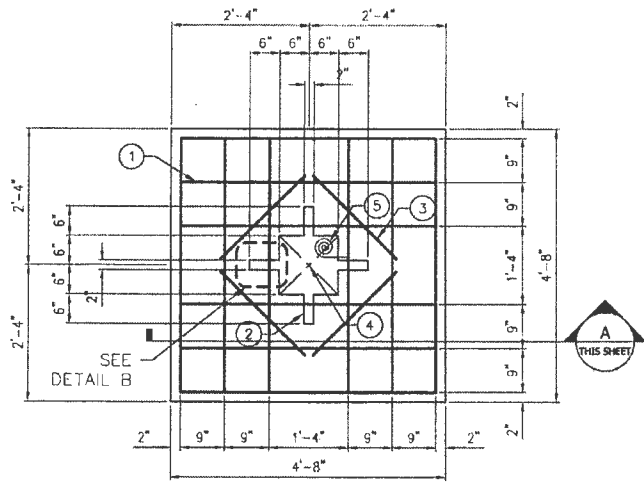

A SECTION
1/2" = 1'-0"

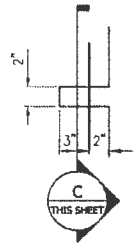

B DETAIL AT LIFT HOLE
1" = 1'-0"

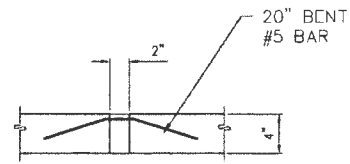

C SECTION
1" = 1'-0"

SMALL BASE - AZ40150
1/2" = 1'-0"

GENERAL NOTES:

- A. PRECAST CONCRETE SHALL CONFORM TO ACI 318 REQUIREMENTS.
- B. BASE IS DESIGNED TO SUPPORT AASHTO HS-20 AND HL-93 HIGHWAY WHEEL LOADING ON VAULT.
- C. CONCRETE SHALL BE TYPE I OR II CEMENT F'C= 4000 PSI MINIMUM
- D. REINFORCING SHALL CONFORM TO ASTM A615 FY = 60 KSI

KEYED NOTES:

- ① 6 - #5 REBAR EACH WAY, CENTERED IN FOOTING
- ② FOUR LIFTING HOLES COMPLETELY THROUGH BASE WHICH EXPOSE REINFORCEMENT.
- ③ #4 REBAR @ 2'-0" LONG AT CORNERS.
- ④ 12" x 12" HOLE COMPLETELY THROUGH BASE.
- ⑤ 24" LONG #2 STRANDED COPPER CONDUCTOR BRAZED TO REBAR AND BROUGHT OUT INTO HOLE. COIL SO WILL NOT BE DAMAGED BY SHIPPING.
- ⑥ TOP & BOTTOM SURFACES TO BE FLAT & SMOOTH SO ASSEMBLED VAULT WILL PROVIDE A STEADY, HORIZONTAL PLATFORM.

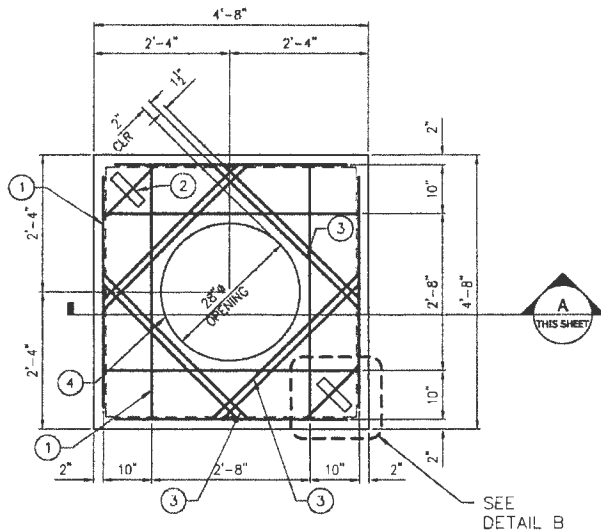

4' SQUARE MANHOLE PAD - AZ40400
1/2" = 1'-0"

GENERAL NOTES:

- A. PRECAST CONCRETE SHALL CONFORM TO ACI 318 REQUIREMENTS.
- B. MANHOLE COMPONENTS SHALL BE DESIGNED FOR AASHTO HS-20 AND HL-93 HIGHWAY WHEEL LOADING FOR MANUFACTURE, ASSEMBLY AND CONSTRUCTION.
- C. CONCRETE SHALL BE TYPE I OR II CEMENT F'C= 4000 PSI MINIMUM
- D. REINFORCING SHALL CONFORM TO ASTM A615 FY = 60 KSI

KEYED NOTES:

- ① #6 REBAR EACH WAY, SPACING AS SHOWN. PROVIDE 1" CLR @ BOTTOM OF PAD.
- ② TWO LIFTING HOLES LOCATED SYMMETRICALLY, SEE DETAIL B THIS SHEET.
- ③ 2 - #6 REBAR @ 45° (TYP. 4 PLACES).
- ④ PAD CAST WITH NEENAH R1798-1 OR APPROVED EQUAL MANHOLE RING & COVER INSERTED IN HOLE. REFER TO ATTACHED SPEC. RING TO BE FLUSH WITH TOP OF PAD.
- ⑤ PAD TONGUE.
- ⑥ TOP & BOTTOM SURFACES TO BE FLAT & SMOOTH SO ASSEMBLED VAULT WILL PROVIDE A STEADY, HORIZONTAL PLATFORM.

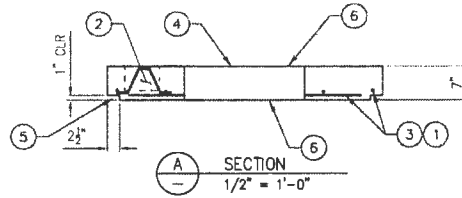

SECTION A
1/2" = 1'-0"

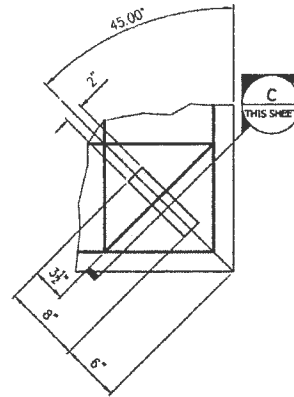

DETAIL B
1" = 1'-0"

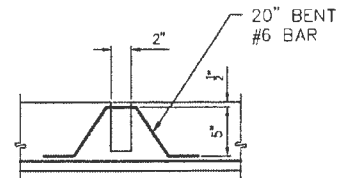

SECTION C
1" = 1'-0"

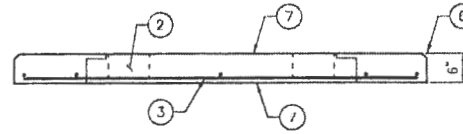
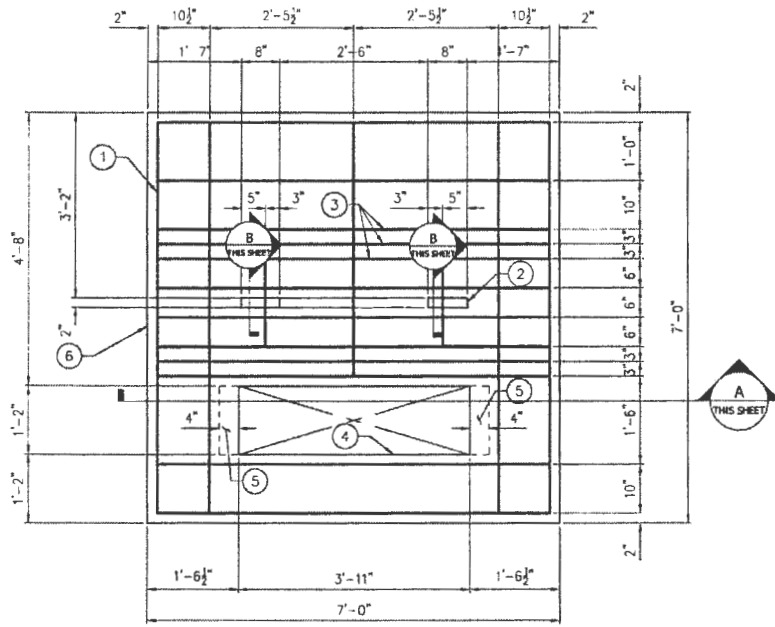

(A) SECTION
1/2" = 1'-0"

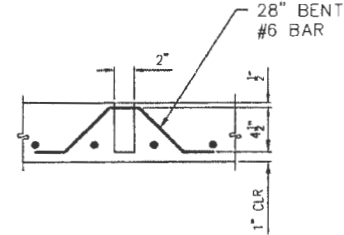

(B) LIFT HOLE DETAIL
1" = 1'-0"

THREE PHASE TRANSFORMER PAD - AZ40500
1/2" = 1'-0"

GENERAL NOTES:

- A. PRECAST CONCRETE SHALL CONFORM TO ACI 318 REQUIREMENTS.
- B. THIS PAD IS NOT DESIGNED FOR TRAFFIC LOADS.
- C. CONCRETE SHALL BE TYPE I OR II CEMENT F'C= 4000 PSI MINIMUM
- D. REINFORCING SHALL CONFORM TO ASTM A615 FY = 60 KSI

KEYED NOTES:

- (1) #6 REBAR, LOCATIONS AS SHOWN ON DRAWING.
- (2) TWO LIFTING HOLES. SEE LIFT HOLE DETAIL.
- (3) LOWEST BARS WITH 1" CLEAR COVER FROM BOTTOM OF PAD. BARS ARE #6.
- (4) 14" x 47" HOLE COMPLETELY THROUGH PAD.
- (5) KNOCKOUT FOR POSSIBLE HOLE ENLARGEMENT, 1" THICK, FLUSH WITH TOP OF PAD.
- (6) 1" CHAMFER AROUND TOP EDGE.
- (7) TOP & BOTTOM SURFACES TO BE FLAT & SMOOTH SO ASSEMBLED VAULT WILL PROVIDE A STEADY, HORIZONTAL PLATFORM.