

Adrian Migrant Head Start  
 1372 N. Adrian Highway  
 Adrian, MI 49221

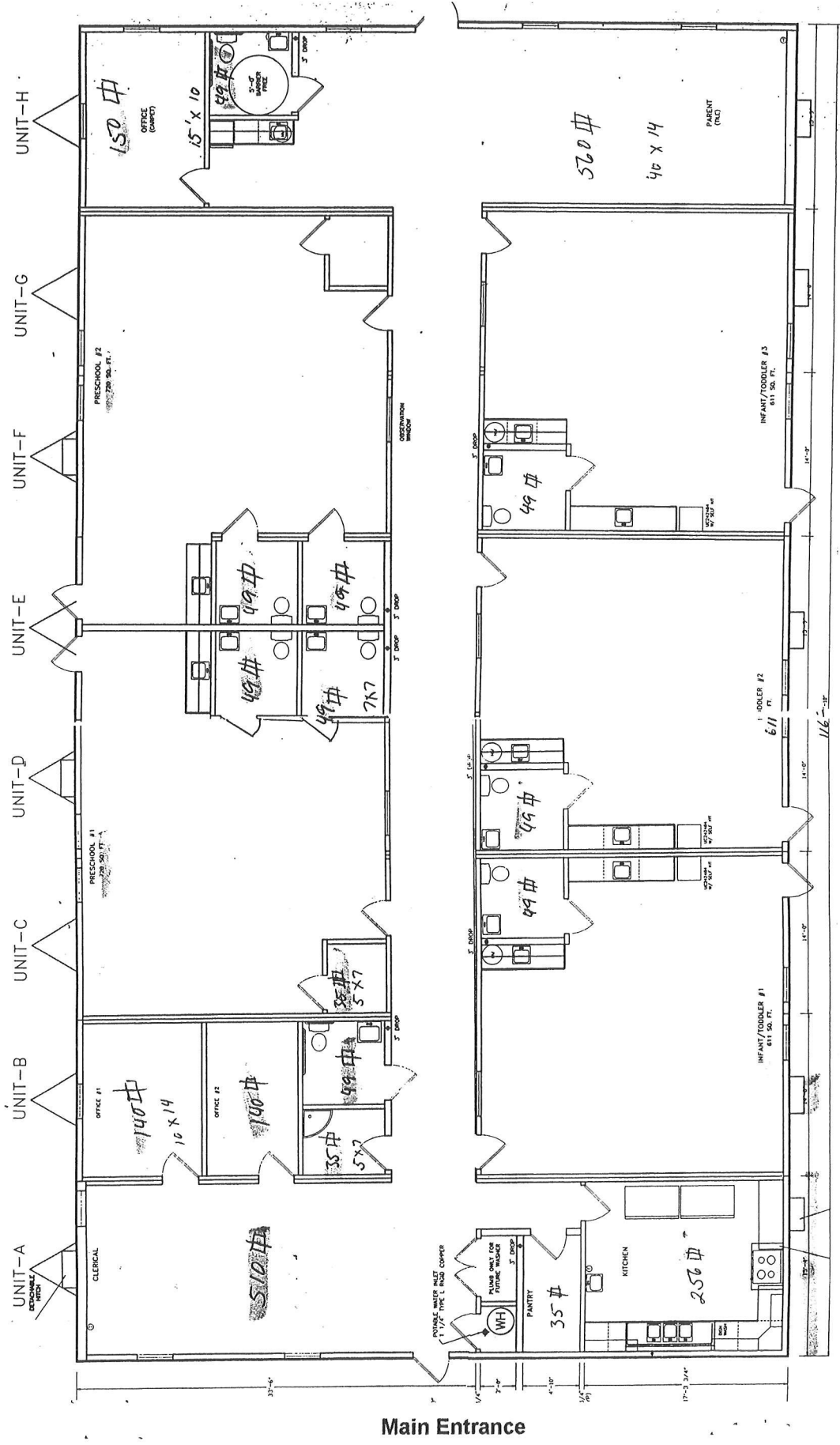

TELAMON CORPORATION  
 LENAWEE COUNTY  
 SALLY PIPER  
 FLOOR PLAN  
 SH1 #1

Main Entrance

Bear Lake Migrant Head Start  
10101 Nurnberger Road  
Bear Lake, MI 49614

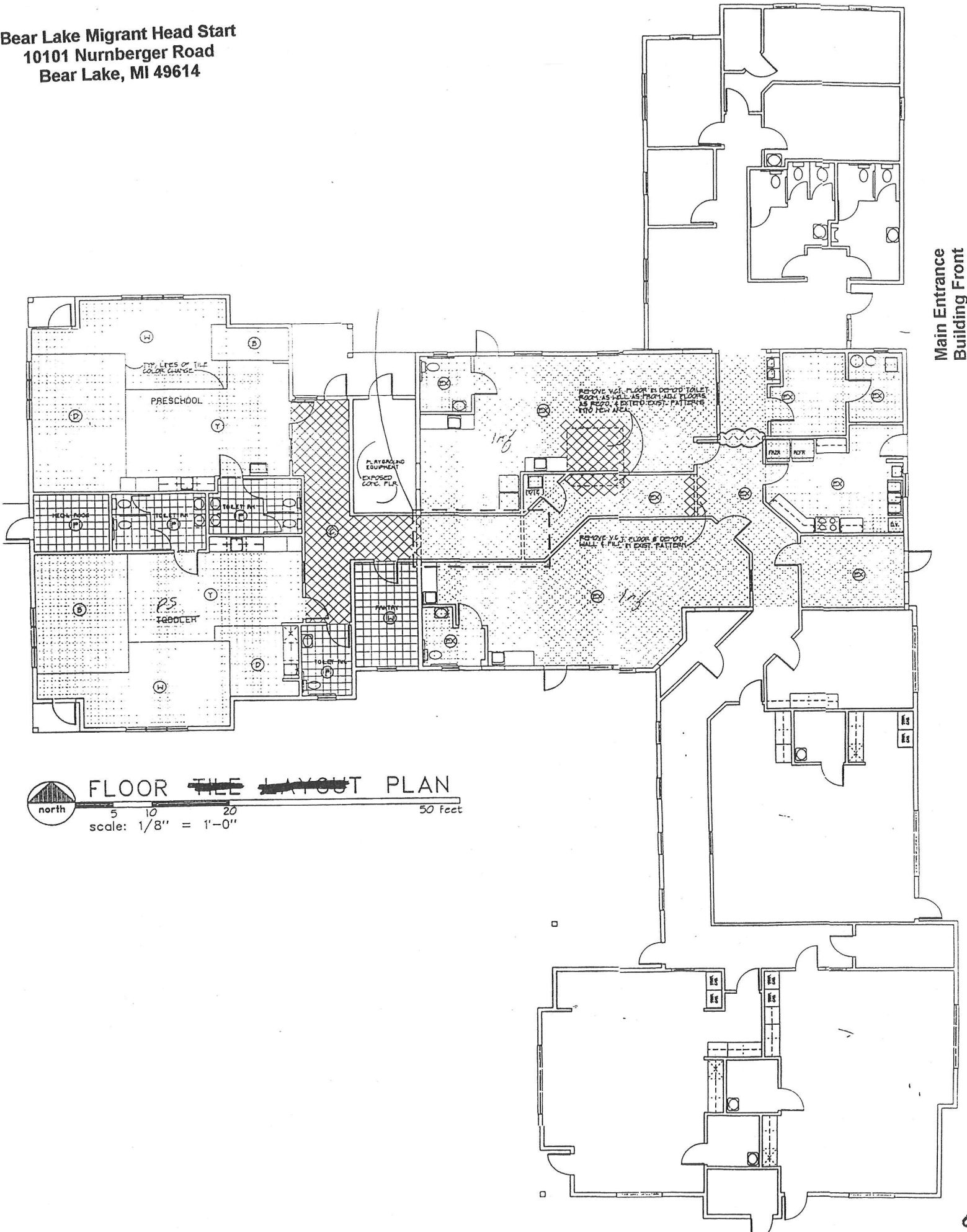

Main Entrance  
Building Front

 **FLOOR TILE LAYOUT PLAN**  
5 10 20 50 Feet  
scale: 1/8" = 1'-0"

Conklin Migrant Head Start  
3501 Sehler Road  
Conklin, MI 49403

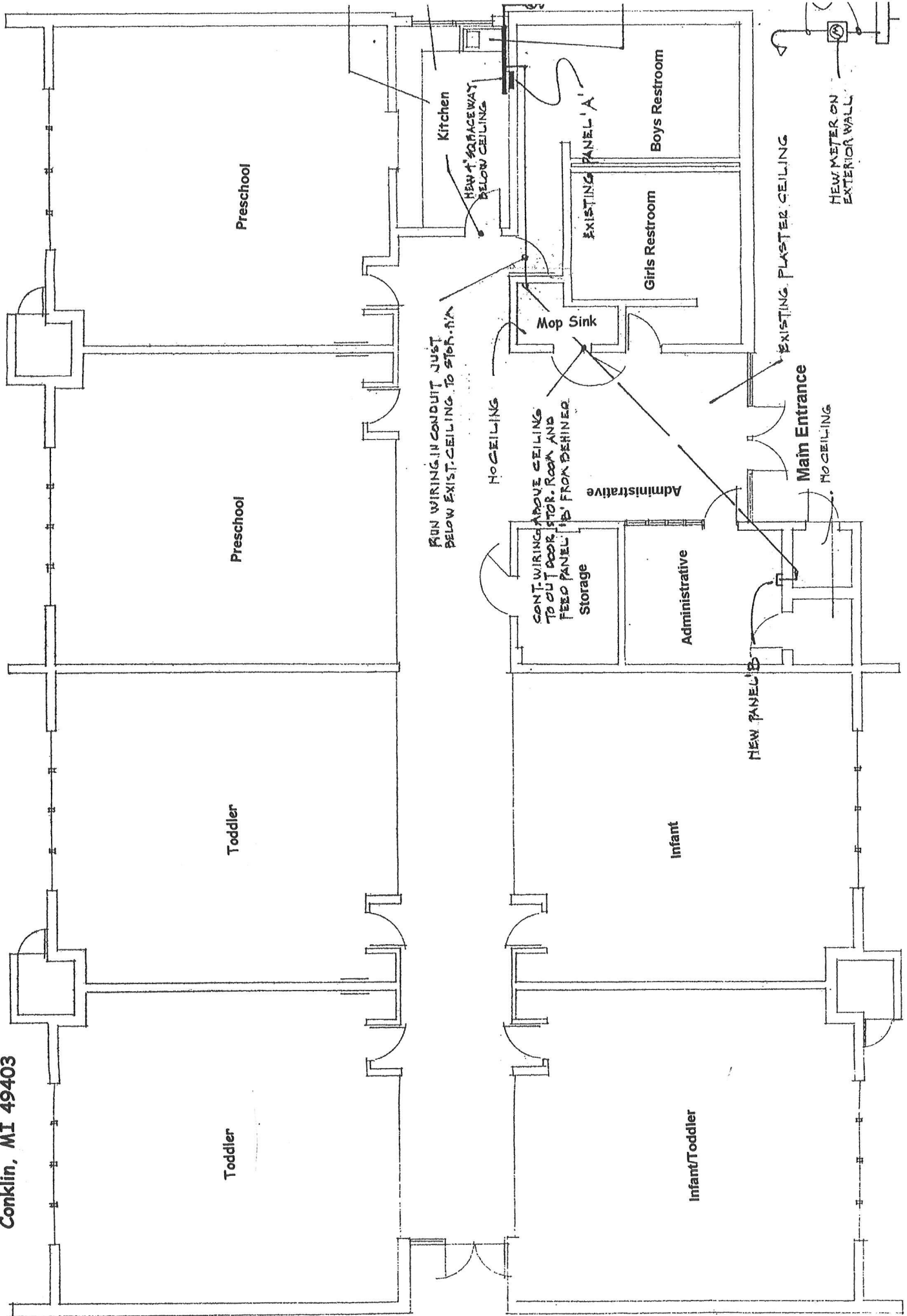

Decatur Migrant Head Start  
 80195 County Road 358  
 Decatur, MI 49045

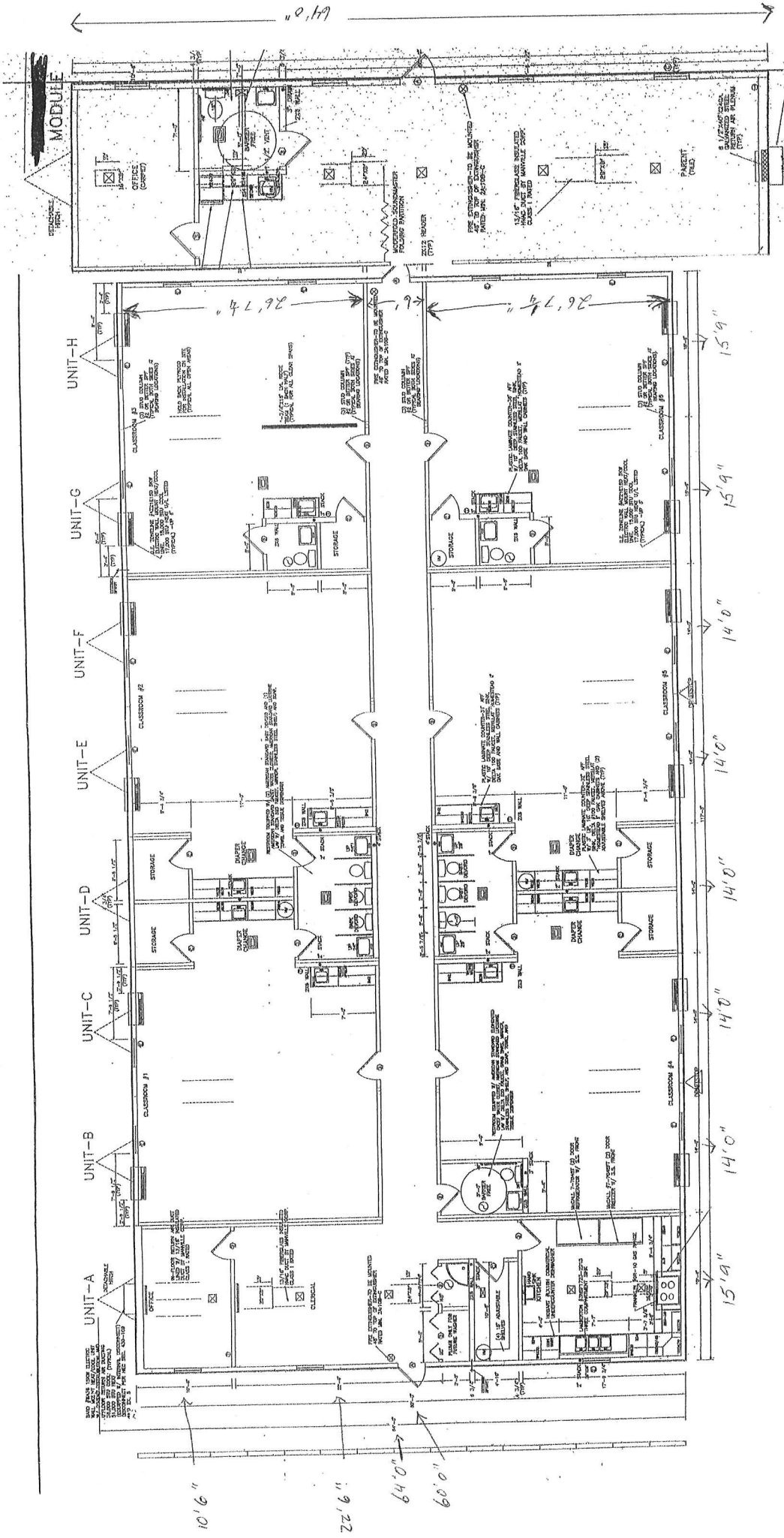

Hart Migrant Head Start  
 2354 East Polk Road  
 Hart, MI 49420

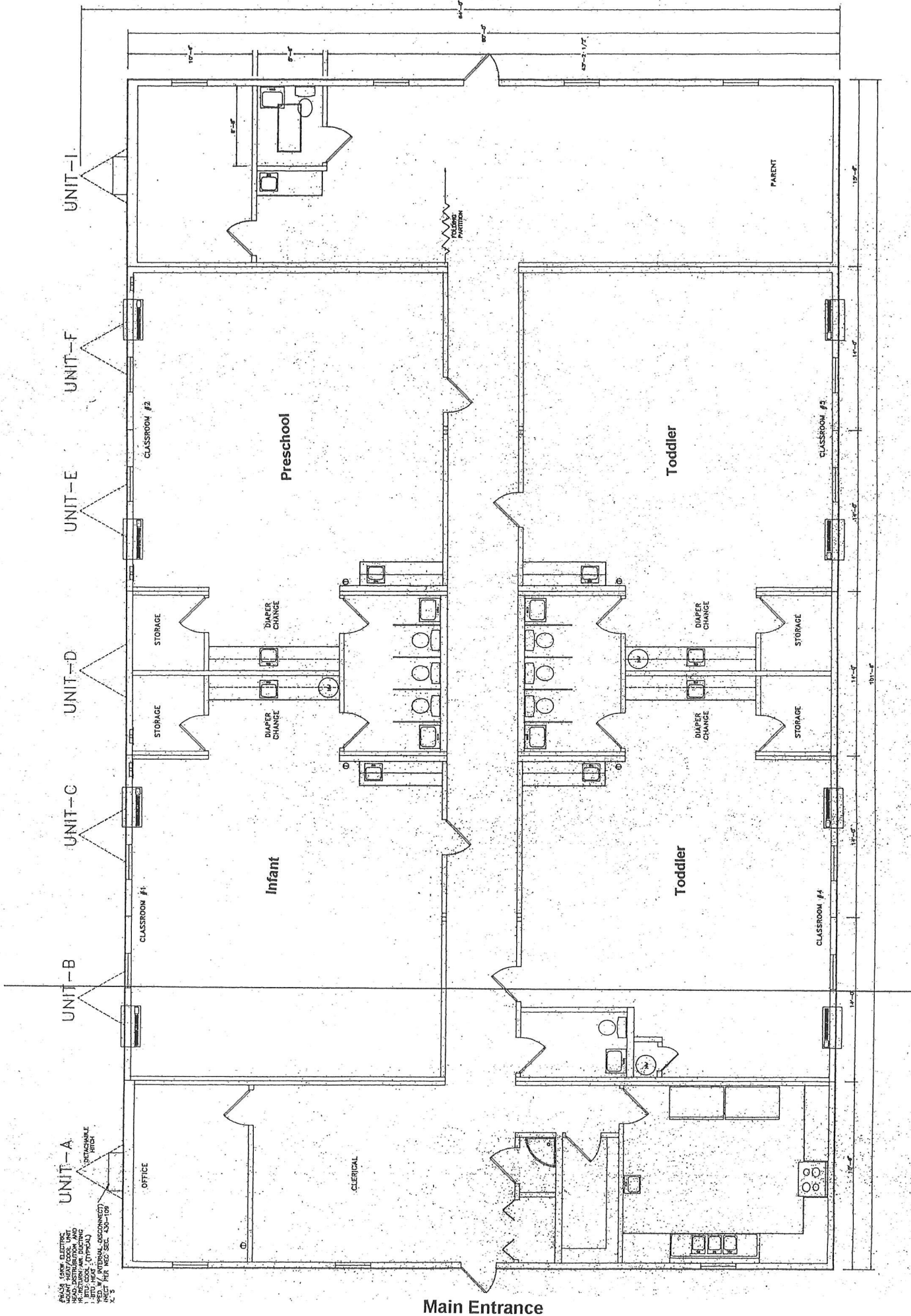

PLANS SHOW ELECTRICAL  
 HEAD-DISTRIBUTION AND  
 PANELS, SWITCHES, AND  
 OUTLETS. (TYPICAL)  
 DETACHABLE RITCH  
 PANELS SHALL BE DISCONNECTED  
 IN ACCORDANCE WITH THE  
 NATIONAL ELECTRICAL  
 CODE (NEC) SEC. 400-109  
 X 5

Main Entrance

Keeler Migrant Head Start  
 89210 County Road 687  
 Hartford, MI 49057

**DRAWING NOTES**

- DWG NOTE 1- (---) SHOW LOCATION OF FIRE PARTITIONS OF EXIT ACCESS CORRIDORS. REQUIRED TO HAVE 1 HOUR RATING W/ 20 MIN. DOORS. WALLS TO EXTEND TO DRYWALL ON UNDERSIDE OF ROOF STRUCTURE. GLAZING IN THESE WALLS TO BE WIRE GLASS.
- DWG NOTE 2- (---) SHOW ROOMS REQUIRED TO HAVE A 1 HOUR FIRE RATING W/ 45 MIN. DOORS. WALLS TO EXTEND TO DRYWALL ON UNDERSIDE OF ROOF STRUCTURE ABOVE.
- DWG NOTE 3- (---) TO HAVE 5/8" FIRE RATED DRYWALL ON INTERIOR FACE UP TO BOTTOM OF ROOF STRUCTURE.
- DWG NOTE 4- (---) SHOW APPROXIMATE LOCATIONS FOR DIVIDING ATTIC INTO 3000 MSQ. FT. MAX. AREA WITH 1/2" DRYWALL DRAFT STOP APPLIED TO SIDE OF WOOD TRUSS.

**GENERAL NOTES**

- NOTE 1- EXTERIOR LOAD-BEARING CONSTRUCTION TO BE 1 HOUR RATED (FROM INTERIOR). USE 5/8" FIRE RATED DRYWALL ON 2x6 WOOD STUDS @ 16" C/C; W O.S.B. EXT. SHEATHING.
- NOTE 2- INTERIOR LOAD-BEARING CONSTR. TO BE 1 HOUR RATED INTERIOR FR. DRYWALL ON BOTH FACES OF 2x4 STUDS @ 16" C/C (2x6 STUDS WHERE NOTED ON PLAN).
- NOTE 3- PITCHED ROOF AREAS TO HAVE ENGINEERED WOOD TRUSS ROOF CONSTRUCTION. ENTIRE INTERIOR OF BUILDING TO HAVE TRUSSES PROTECTED FROM BELOW BY 2 LAYERS OF 1/2" FIRE RATED DRYWALL ON RESILIENT CHANNELS SCREENED TO BOTTOM TRUSS CHORD. U/L DETAIL TO BE #FS22.
- NOTE 4- ACUSTICAL BOARD CEILING MAY BE HUNG BELOW DRYWALL, IN SOME ROOMS, TO CONCEAL DUCTWORK. SEE SHEET A-01.
- NOTE 5- FLAT ROOF AREAS TO HAVE ENGINEERED WOOD JOIST ROOF CONSTRUCTION. ENTIRE INTERIOR OF BUILDING TO HAVE JOISTS PROTECTED FROM BELOW BY 2 LAYERS OF 1/2" FIRE RATED DRYWALL ON RESILIENT CHANNELS SCREENED TO BOTTOM OF JOIST. U/L DETAIL TO BE #LS10. ACUSTICAL BOARD CEILING MAY BE HUNG BELOW DRYWALL IN SOME ROOMS, TO CONCEAL DUCTWORK. SEE SHEET A-01.
- NOTE 6- ALL STRUCTURAL STEEL PROTRUDING BELOW ROOF STRUCTURE TO BE DRYWALLED TO PROVIDE 1 HOUR FIRE SEPARATION.

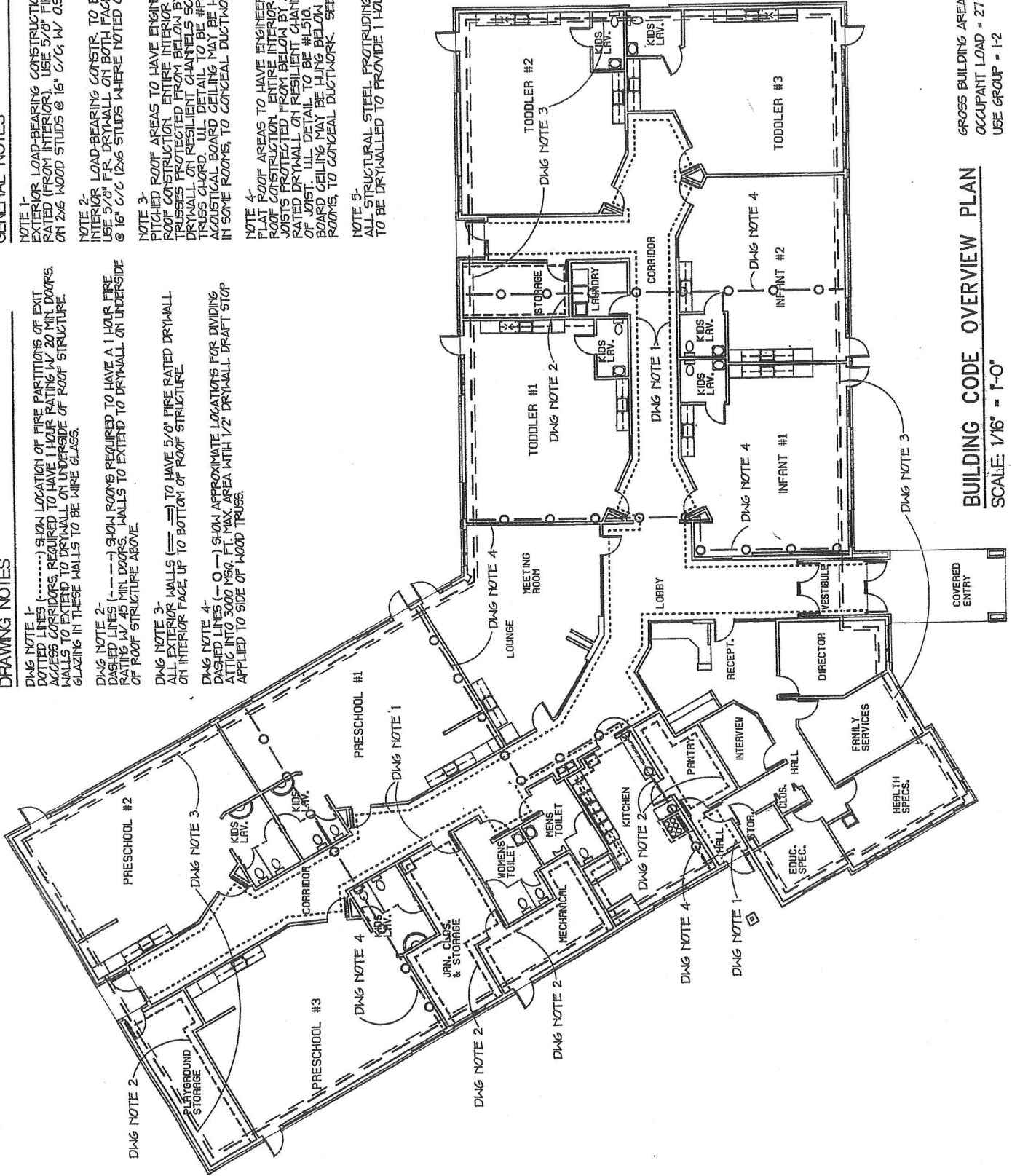

**BUILDING CODE OVERVIEW PLAN**

SCALE: 1/16" = 1'-0"

GROSS BUILDING AREA = 13,002 S.F.  
 OCCUPANT LOAD = 27 STAFF + MAX. 100 CHILDREN  
 USE GROUP = 1-2 CONSTR. TYPE = 5-A

Kent City Migrant Head Start  
3385 Rusco Road  
Kent City, MI 49330

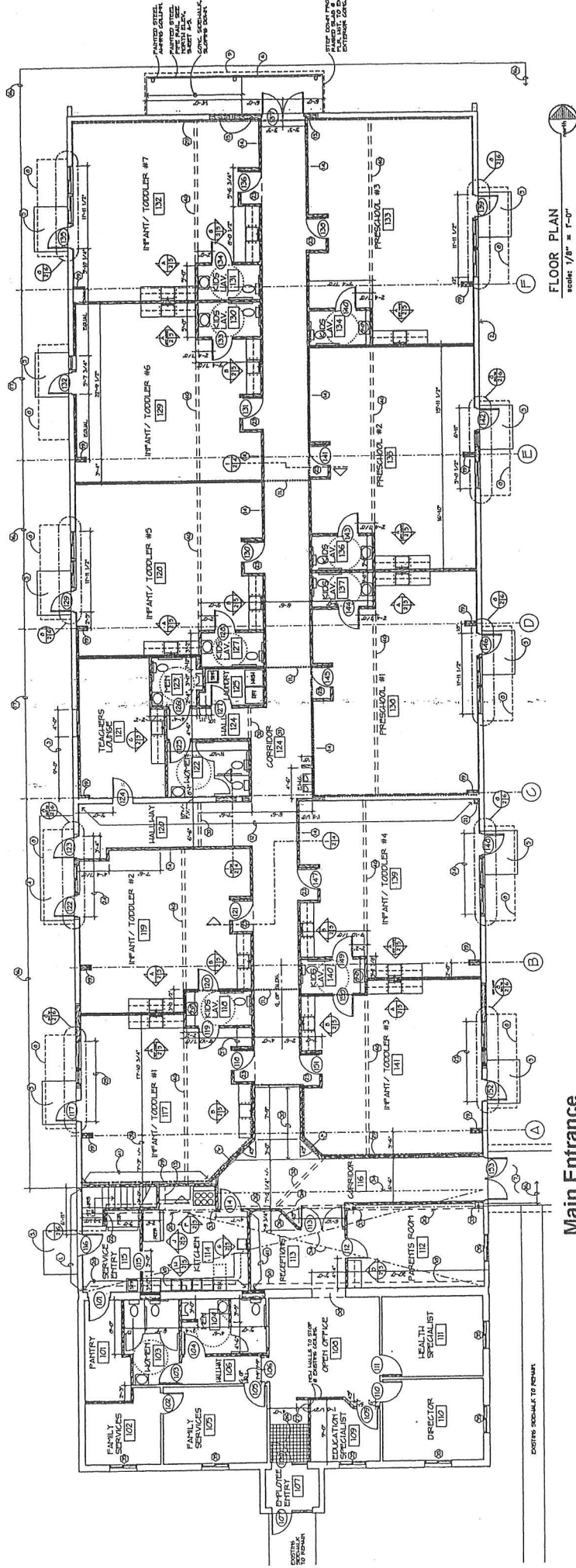

FLOOR PLAN  
Scale: 1/8" = 1'-0"

Main Entrance

New Era Migrant Head Start  
 3656 West Grant Road  
 New Era, MI 49446

**DRAWING NOTES**

- DWG NOTE 1: (---) SHOW LOCATION OF FIRE PARTITIONS OF EXISTING BUILDING. REQUIRED TO HAVE 1 HOUR RATINGS W/ 20 MIN. DOORS. WALLS TO EXTEND TO DRYWALL ON UNDERSIDE OF ROOF STRUCTURE. GLAZING IN THESE WALLS TO BE WIRE GLASS.
- DWG NOTE 2: (---) SHOW ROOMS REQUIRED TO HAVE A 1 HOUR FIRE RATING W/ 20 MIN. DOORS. WALLS TO EXTEND TO DRYWALL ON UNDERSIDE OF ROOF STRUCTURE ABOVE.
- DWG NOTE 3: (---) WALLS TO HAVE 5/8" FIRE RATED DRYWALL ON INTERIOR FACE UP TO BOTTOM OF ROOF STRUCTURE.
- DWG NOTE 4: (---) SHOW APPROXIMATE LOCATIONS FOR STUDS ATTACHED INTO 2x6 WOOD TRUSSES WITH 1/2" DRYWALL BRIST STOP APPLIED TO SIDE OF WOOD TRUSSE.

**GENERAL NOTES**

- NOTE 1: EXTERIOR LOAD-BEARING CONSTRUCTION TO BE 1 HOUR RATED FROM INTERIOR. USE 5/8" FIRE RATED DRYWALL ON 2x6 WOOD STUDS @ 16" C/C W/ 0.55A EXT. BREATHING INTERIOR LOAD-BEARING CONSTRUCTION TO BE 1 HOUR RATED. USE 5/8" F.R. DRYWALL ON BOTH SIDES OF 2x4 STUDS @ 16" C/C (2x6 STUDS WHERE NOTED ON PLAN).
- NOTE 2: ENTIRE INTERIOR OF BUILDING TO HAVE TRUSSES PROTECTED FROM BELOW BY 5/8" FIRE RATED DRYWALL ON RESILIENT CHANNELS MOUNTED TO BOTTOM TRUSSES. ALL TRUSSES TO BE HUNG BELOW DRYWALL. ALL TRUSSES TO BE HUNG BELOW DRYWALL. SEE SHEET A-01.
- NOTE 3: IN SOME ROOMS TO CONCEAL DUCTWORK SEE SHEET A-01.
- NOTE 4: ALL STRUCTURAL STEEL PROTRUDING BELOW ROOF STRUCTURE TO BE DRYWALLED TO PROVIDE 1 HOUR FIRE SEPARATION.

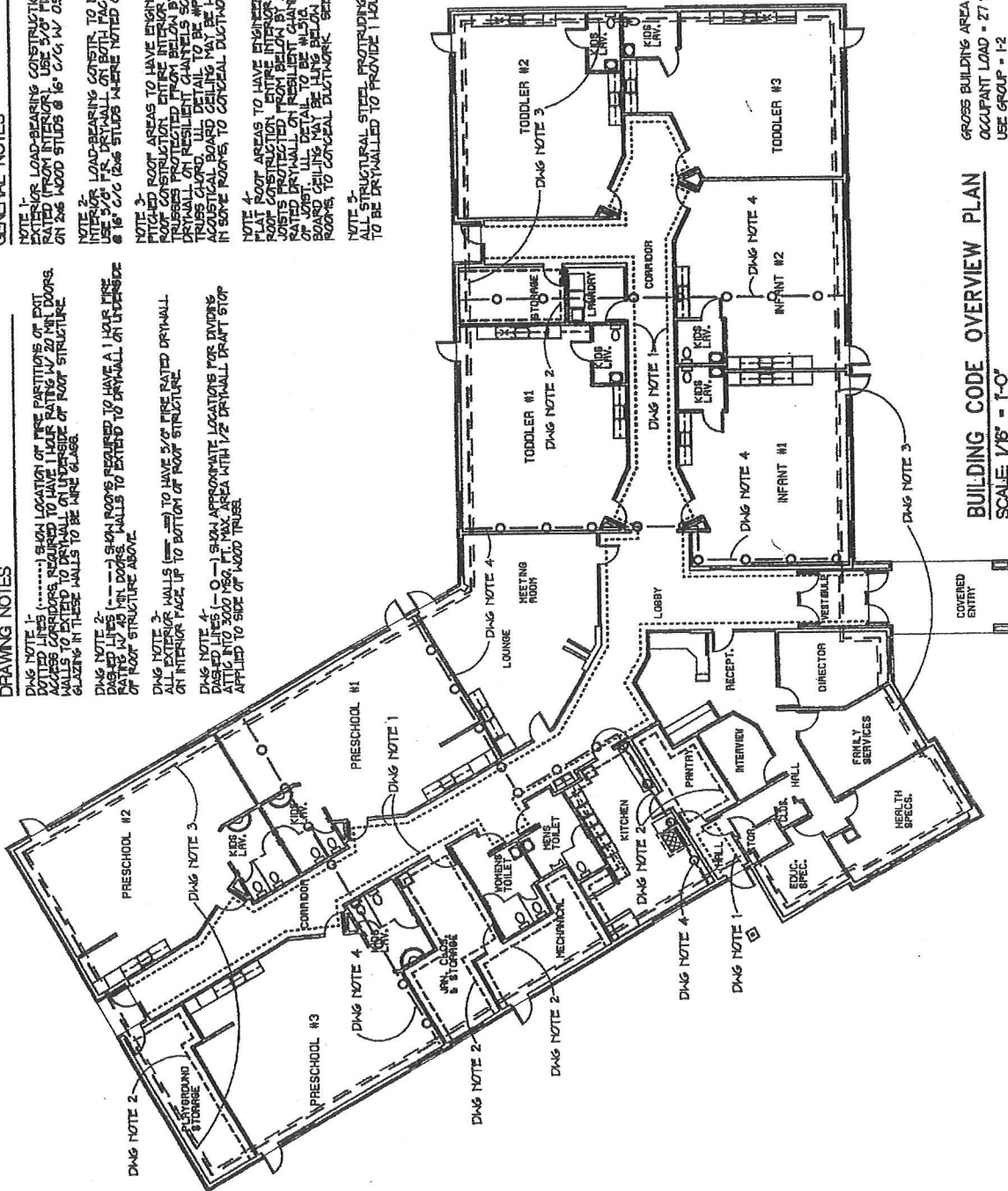

GROSS BUILDING AREA = 13,002 SF.  
 OCCUPANT LOAD = 27 STAFF + MAX. 100 CHILDREN  
 USE GROUP = 1-2 CONSTR. TYPE = 5-A

**BUILDING CODE OVERVIEW PLAN**  
 SCALE: 1/8" = 1'-0"

Main Entrance



# MODULAR 1

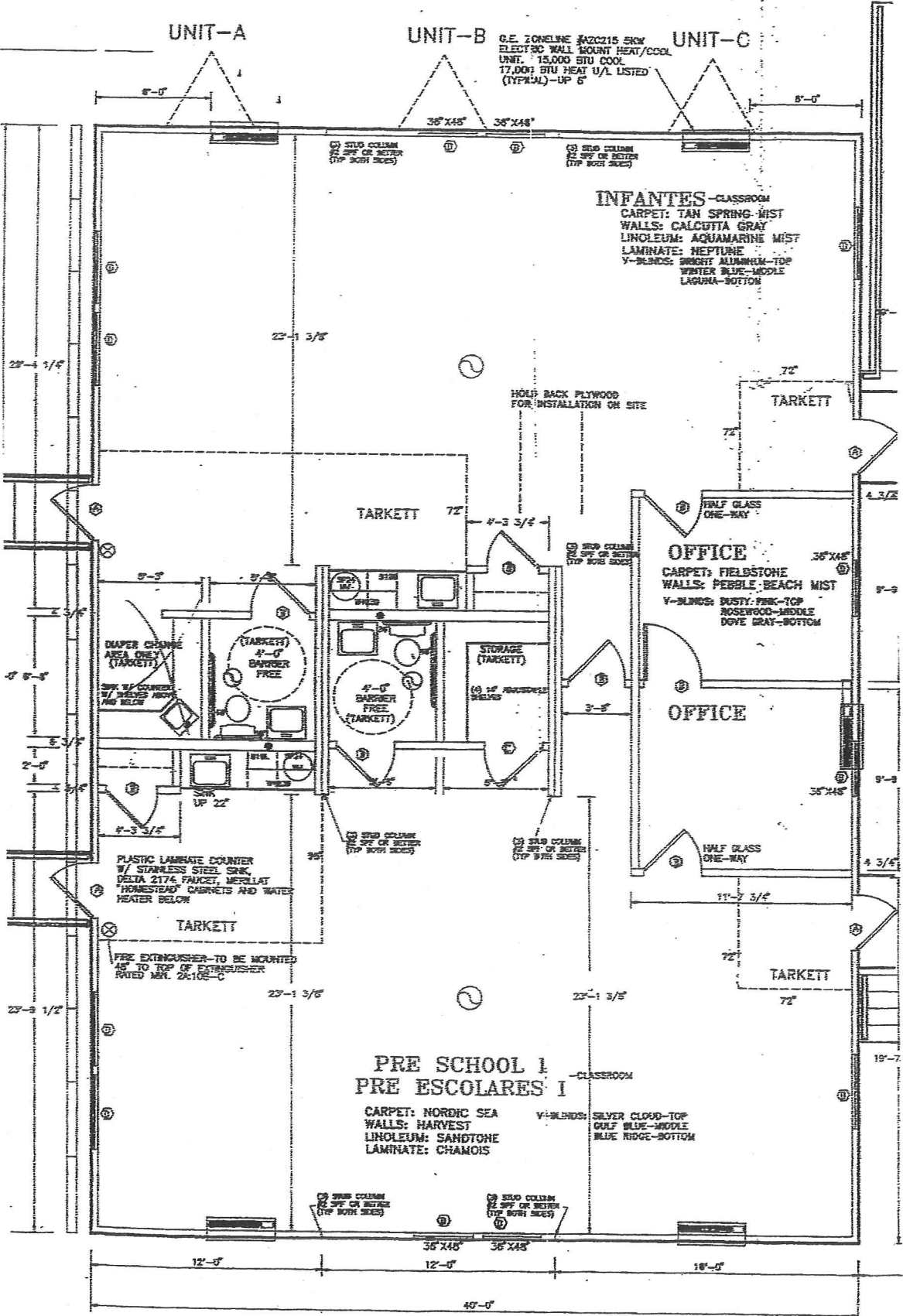

PULLMAN MIGRANT HEAD START  
 893 55<sup>th</sup> Street  
 Pullman, MI 49450

2 of 3

# MODULAR 2

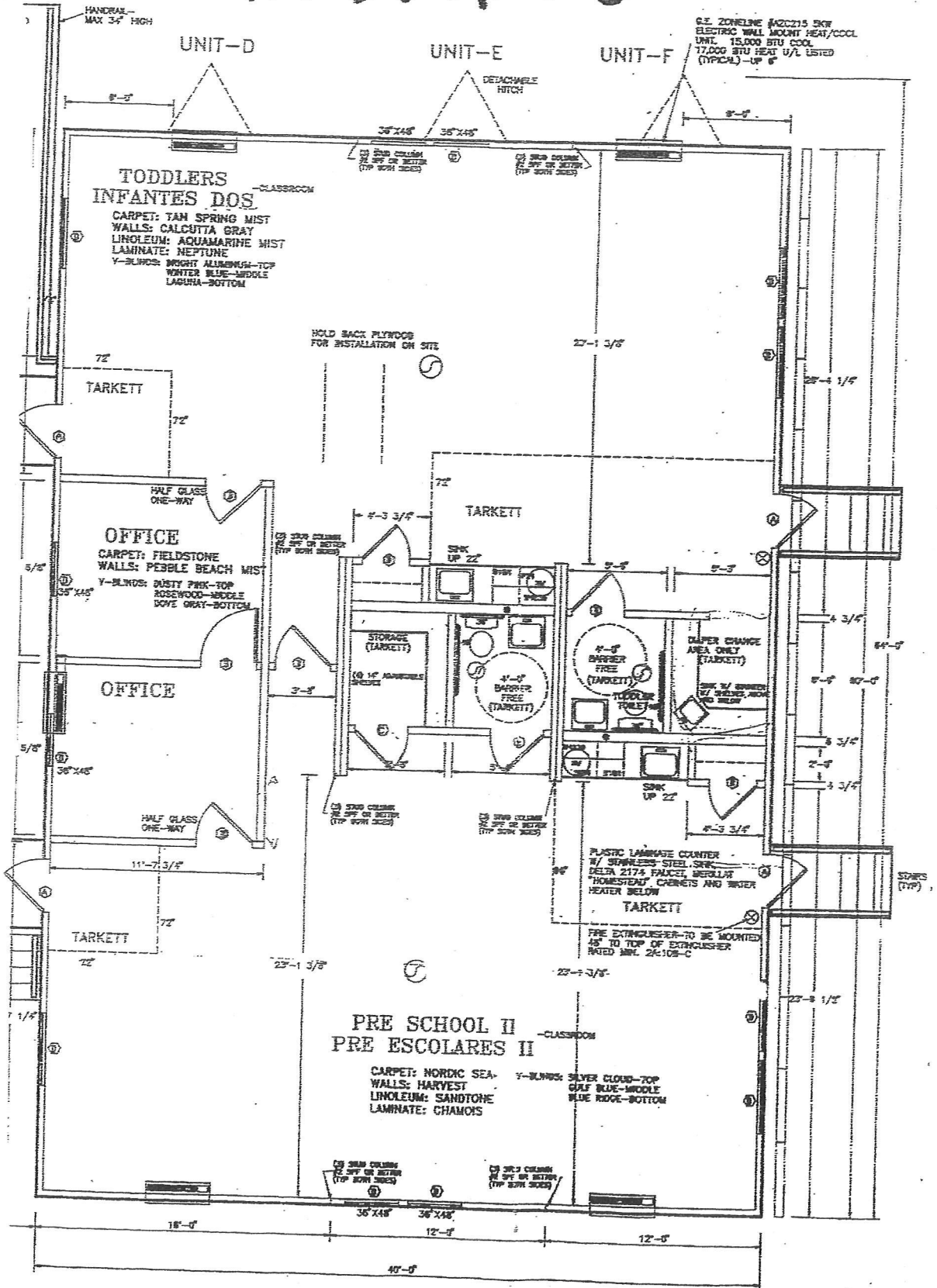

PULLMAN MIGRANT HEAD START

893 55<sup>th</sup> Street  
Pullman, MI 49450

# MODULAR 3

3 of 3

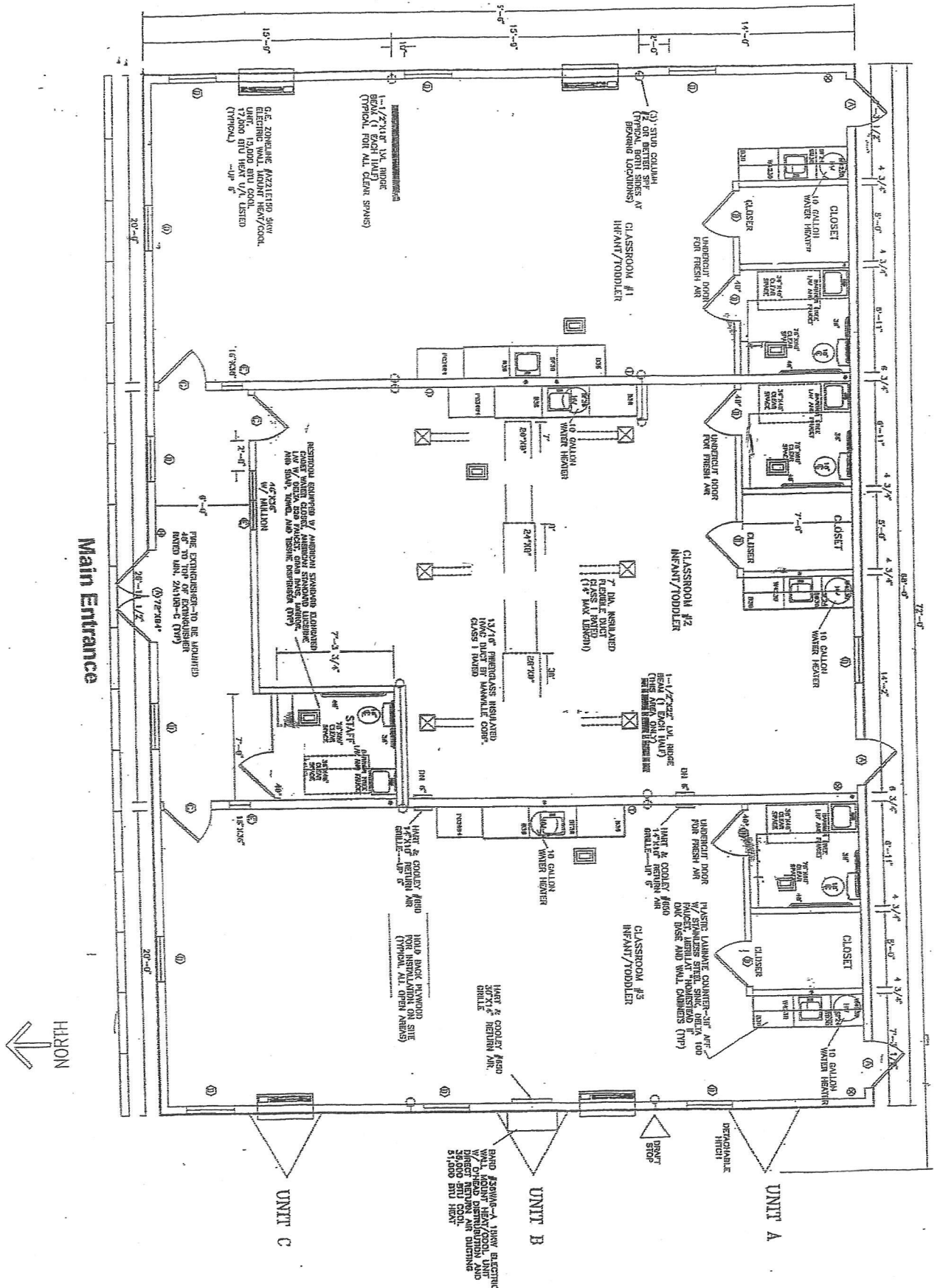

Sodus Migrant Head Start  
 3922 Naomi Road  
 Sodus, MI 49126

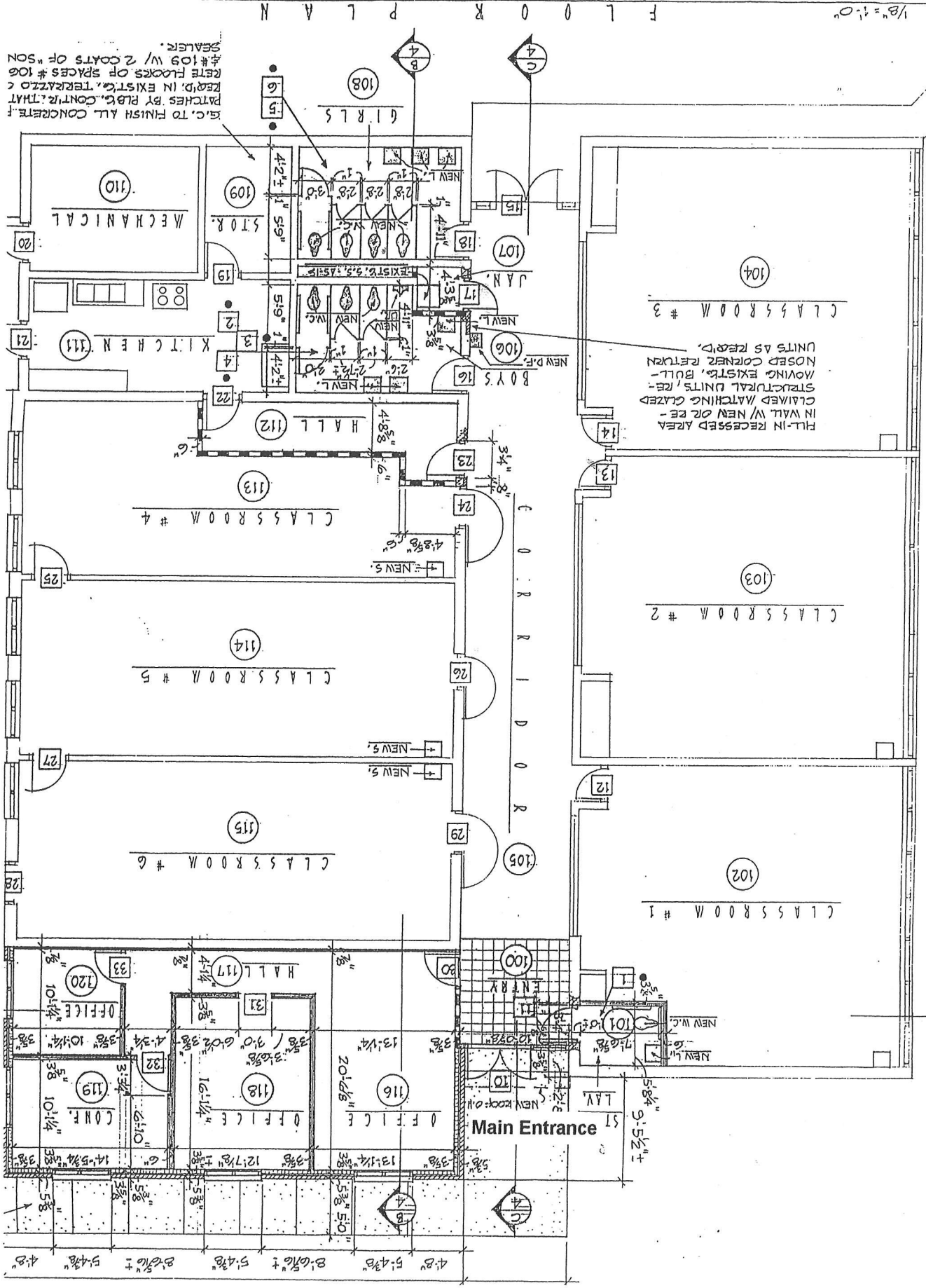

Spinks Corners Early Migrant Head Start  
 1720 South Park  
 Benton Harbor, MI 49022

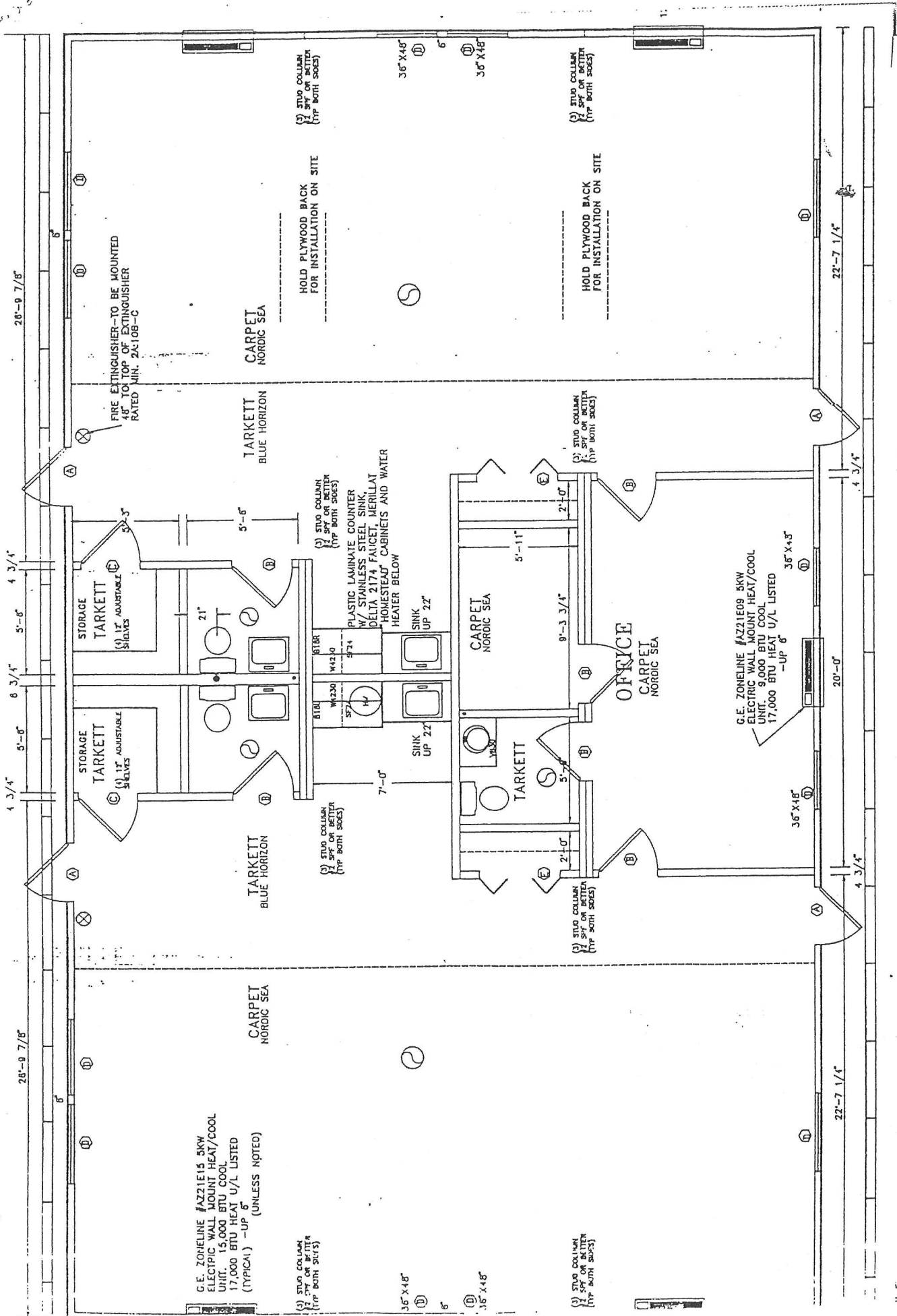

G.E. ZONELINE #AZ21E09 5KW  
 ELECTRIC WALL MOUNT HEAT/COOL  
 UNIT. 15,000 BTU COOL  
 17,000 BTU HEAT U/L LISTED  
 (TYPICAL) -UP 6"  
 (UNLESS NOTED)

(3) STUD COLUMN  
 2" SPI OR BETTER  
 (TOP BOTH SIDES)

(3) STUD COLUMN  
 2" SPI OR BETTER  
 (TOP BOTH SIDES)

G.E. ZONELINE #AZ21E09 5KW  
 ELECTRIC WALL MOUNT HEAT/COOL  
 UNIT. 9,000 BTU COOL  
 17,000 BTU HEAT U/L LISTED  
 -UP 6"

(3) STUD COLUMN  
 2" SPI OR BETTER  
 (TOP BOTH SIDES)

(3) STUD COLUMN  
 2" SPI OR BETTER  
 (TOP BOTH SIDES)

HOLD PLYWOOD BACK  
 FOR INSTALLATION ON SITE

HOLD PLYWOOD BACK  
 FOR INSTALLATION ON SITE

TARKETT  
 BLUE HORIZON

TARKETT  
 NORDIC SEA

TARKETT  
 NORDIC SEA

OFFICE  
 CARPET  
 NORDIC SEA

TARKETT

FIRE EXTINGUISHER TO BE MOUNTED  
 4" TOP OF EXTINGUISHER  
 RATED MIN. 2A:10B-C

PLASTIC LAMINATE COUNTER  
 W/ STAINLESS STEEL SINK  
 DELTA 2177 FAUCET, MERILLAT  
 HOMESTEAD CABINETS AND WATER  
 HEATER BELOW

(3) STUD COLUMN  
 2" SPI OR BETTER  
 (TOP BOTH SIDES)

(3) STUD COLUMN  
 2" SPI OR BETTER  
 (TOP BOTH SIDES)

1 of 2

Watervliet Migrant Head Start  
NORTH BUILDING  
745 North M-140  
Watervliet, MI 49098

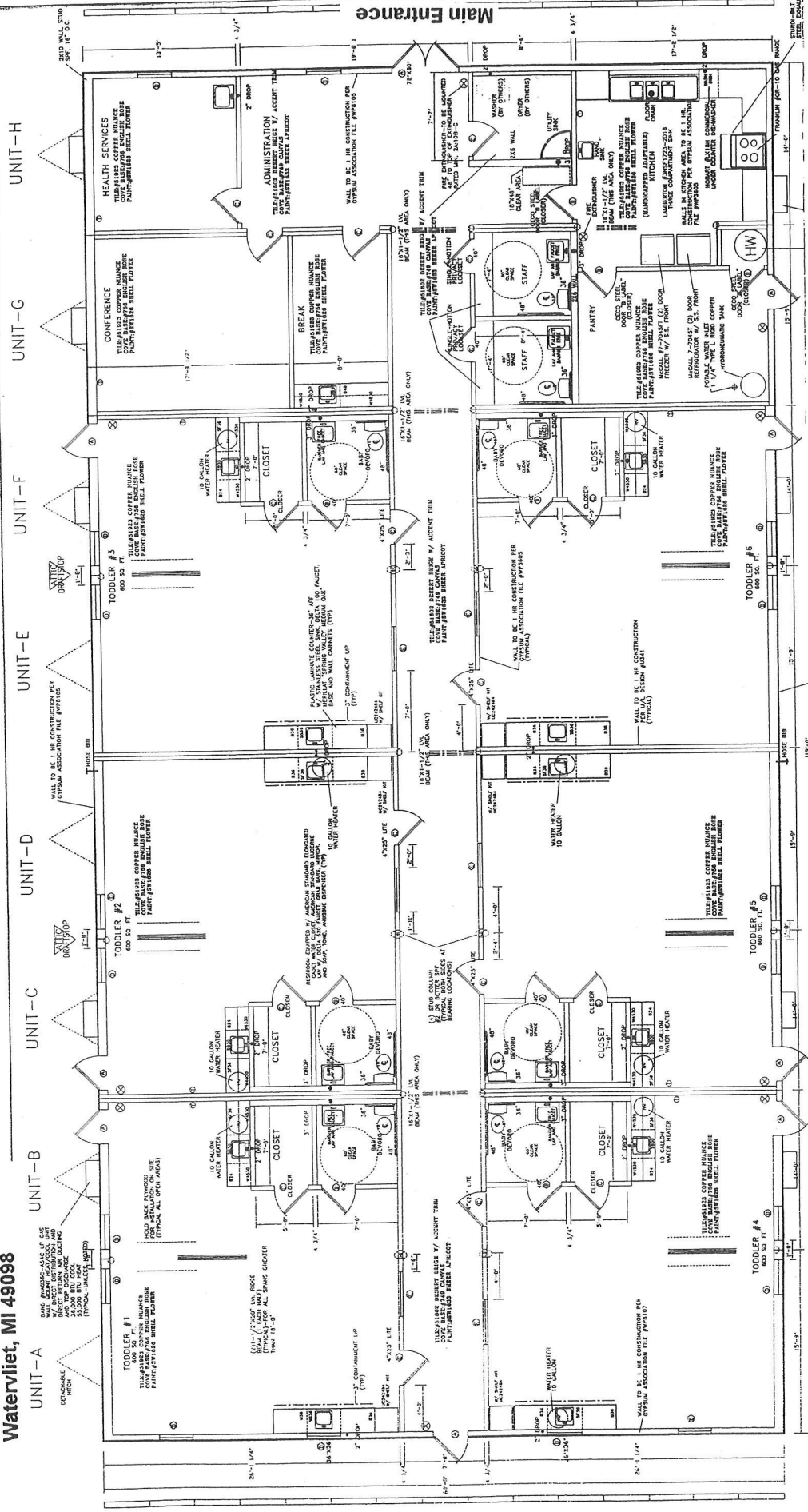

Watervliet Migrant Head Start  
 SOUTH BUILDING  
 745 North M-140  
 Watervliet, MI 49098

2 of 2

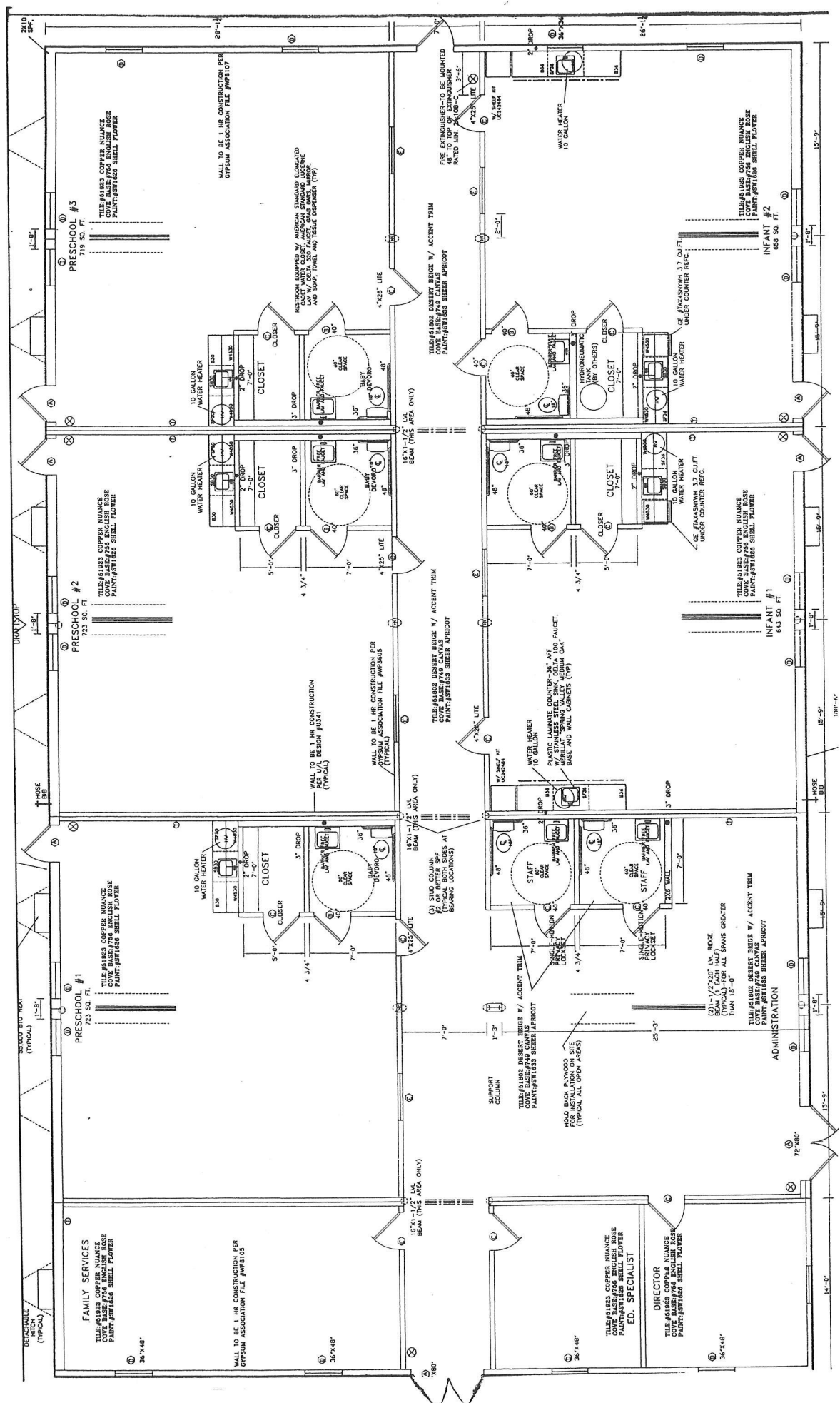

Main Entrance