



CITY OF AZTEC REQUEST FOR QUOTATION RFQ #2018-644

Beginning January 2018, the City will utilize Vendor Registry for posting of Bids, RFPs, and Quotes.
More information is available on our website: <http://www.aztecnm.gov/purchasing/office.html>

DATE: 01/10/18	RETURN TO: CITY OF AZTEC Electric Department ATTN: RFQ #2018-644 201 W CHACO AZTEC NM 87410 EMAIL: graymond@aztecnm.gov	THIS IS NOT AN ORDER
RFQ #: 2018-644	PHONE: (505) 334-7667 FAX: (505) 334-7684	
DUE DATE: 01/18/18		
TIME: 3:00 pm		

NAME OF COMPANY SUBMITTING QUOTE: _____

NEW MEXICO IN STATE PREFERENCE	PAYMENT TERMS	F.O.B./FREIGHT TERMS	SHIPPING TIME
# _____ <u>In-State or Veteran's Preference will be applied to only those certified vendors who have completed item 6 or 7 below.</u> Number AND certificate must be provided to be considered.	_____ % _____ DAYS NET 30 DAYS AFTER RECEIPT OF INVOICE	402 S Lightplant Rd Aztec NM 87410	By Item Below

NOTES TO BIDDERS: Specifications attached

DESCRIPTION	QTY	PRICE EACH	DELIVERY TIME FROM RECEIPT OF ORDER
56" x 56" x 4" Concrete Base	10		
60" x 60" x 4" Concrete Pad	10		

Refer all questions regarding this Request for Quotation to Geri Raymond at (505) 334-7667 or email graymond@aztecnm.gov

1. RFQ should be based on FOB Destination with freight allowed and must indicate normal lead time and/or best delivery date on the items listed.
2. This RFQ and any required documents must be received by the Department indicated on the RFQ by the date and time indicated.
3. All supplies and components quoted shall be new unless indicated otherwise. Any quotes submitted for used or reconditioned supplies or components will be considered non-responsive. Quotes must be valid for a minimum of 30 days.
4. The RFQ Number shall appear on all quotations and related correspondence.
5. In-State/Resident Vendor Preference: Will only be applied to those Bidders who have been issued a certification number from the State of New Mexico Taxation & Revenue Department and return a copy of their certificate with their bid. Resident Veterans Preference is separate from the in-state preference and is not cumulative with that preference.
6. RFQ's may be returned via email, fax or USPS. (Reference Item #2)
7. By law (Section 13-1-191, NMSA, 1978) the City is required to inform Vendors of the following: (1) it is a third-degree felony under New Mexico law to commit the offense of bribery of a public officer or public employee (Section 30-24-1, NMSA, 1978); (2) it is a third-degree felony to commit the offense of demanding or receiving a bribe by a public officer or public employee (Section 30-24-2, NMSA, 1978); (3) it is a fourth-degree felony to commit the offense of soliciting or receiving illegal kickbacks (Section 30-41-1, NMSA, 1978); (4) it is a fourth-degree felony to commit the offense of offering or paying illegal kickbacks (Section 30-41-2, NMSA, 1978).
8. Conflict of Interest: Bidder warrants that it presently has no interest and will not acquire any interest, direct or indirect, which would conflict in any manner or degree with the performance of service under this contract. Bidder must notify the City's Chief Procurement Officer if any employee(s) of the requesting department or the Purchasing Office have a financial interest in the Bidder. If yes, the Bidder must specify the employee(s) name in their proposal.
9. Debarment, Suspension, and Ineligibility: By submitting a response (RFQ/Bid/Offer) to this solicitation, the business (Bidder/Offeror/Contractor) represents and warrants that it is not debarred, suspended, or placed in ineligibility under the provisions of Federal Executive Order 12549.

DATE	
SUBMITTED BY (Printed Name)	
SIGNATURE (To be valid offer, bidder must sign here)	
COMPANY NAME	
ADDRESS	
TELEPHONE	
FAX	
EMAIL ADDRESS	
FED TAX ID NUMBER	
NM CRS ID NUMBER	

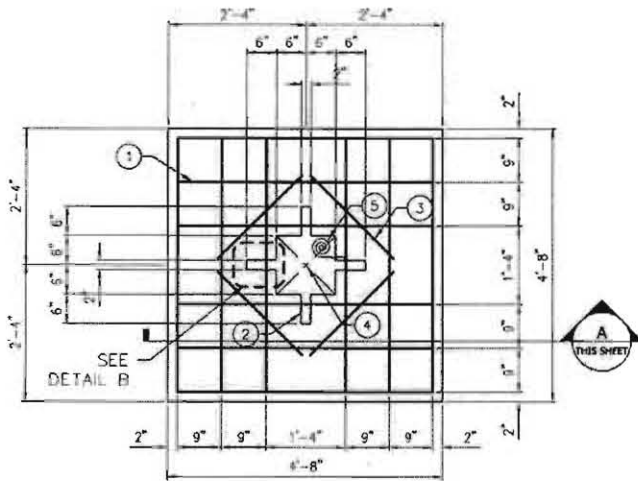

SMALL BASE - AZ40150
1/2" = 1'-0"

GENERAL NOTES:

- A. PRECAST CONCRETE SHALL CONFORM TO ACI 318 REQUIREMENTS.
- B. BASE IS DESIGNED TO SUPPORT AASHTO HS-20 AND HL-93 HIGHWAY WHEEL LOADING ON VAULT.
- C. CONCRETE SHALL BE TYPE I OR II CEMENT FC= 4000 PSI MINIMUM
- D. REINFORCING SHALL CONFORM TO ASTM A615 FY = 60 KSI

KEYED NOTES:

- ① 6 - #5 REBAR EACH WAY, CENTERED IN FOOTING
- ② FOUR LIFTING HOLES COMPLETELY THROUGH BASE WHICH EXPOSE REINFORCEMENT.
- ③ #4 REBAR @ 2'-0" LONG AT CORNERS.
- ④ 12" x 12" HOLE COMPLETELY THROUGH BASE.
- ⑤ 24" LONG #2 STRANDED COPPER CONDUCTOR BRAZED TO REBAR AND BROUGHT OUT INTO HOLE. COIL SO WILL NOT BE DAMAGED BY SHIPPING.
- ⑥ TOP & BOTTOM SURFACES TO BE FLAT & SMOOTH SO ASSEMBLED VAULT WILL PROVIDE A STEADY, HORIZONTAL PLATFORM.

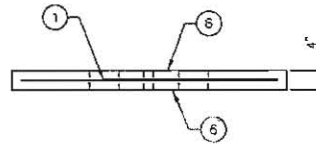

A SECTION
1/2" = 1'-0"

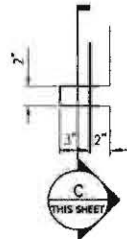

B DETAIL AT LIFT HOLE
1" = 1'-0"

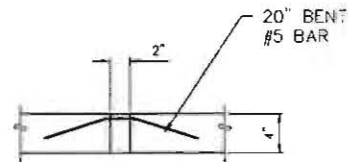

C SECTION
1" = 1'-0"



Rev #	Date	Description

SOUDER, MILLER & ASSOCIATES
 401 West Broadway Avenue
 Farmington, N.M. 87401-5900
 Phone (505) 325-1100 Fax (505) 325-9005
 Serving the Southwest & Rocky Mountains
 www.soudermiller.com

ASMA
 American Society of Mechanical Engineers

CITY OF NOTICE: NEW MEXICO
 VAULT SPECIFICATIONS
 SMALL BASE - AZ40150

DESIGNED: GYO
 DRAWN: GYO
 DATE: December 2018
 SCALE: AS NOTED
 PROJECT NO.: 0125481
 AZ40150

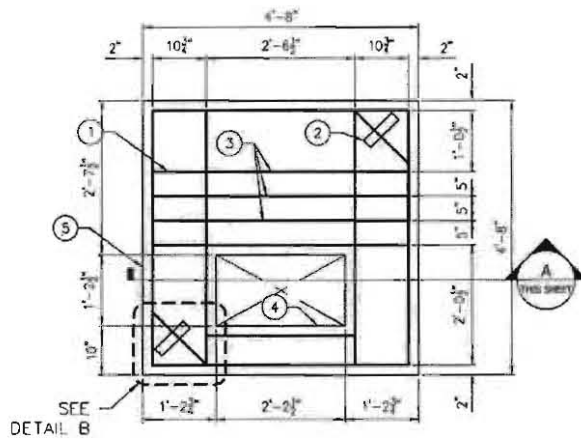

SINGLE PHASE TRANSFORMER PAD - AZ40450
1/2" = 1'-0"

GENERAL NOTES:

- A. PRECAST CONCRETE SHALL CONFORM TO ACI 318 REQUIREMENTS.
- B. PAD IS NOT DESIGNED FOR TRAFFIC LOADS.
- C. CONCRETE SHALL BE TYPE I OR II CEMENT F'C= 4000 PSI MINIMUM
- D. REINFORCING SHALL CONFORM TO ASTM A615 F_y = 60 KSI

KEYED NOTES:

- ① #5 REBAR AS SHOWN ON PLANS.
- ② TWO LIFTING HOLES COMPLETELY THROUGH PAD. CENTERLINE OF HOLES IS 1" OFF DIAGONAL.
- ③ LOWEST BARS IN PAD WITH 1" CLEAR COVER FROM BOTTOM. BARS ARE #5.
- ④ 14 1/2" x 28 1/2" HOLE COMPLETELY THROUGH PAD.
- ⑤ 1" CHAMFER AROUND TOP EDGE.
- ⑥ TOP & BOTTOM SURFACE TO BE FLAT & SMOOTH SO ASSEMBLED VAULT WILL PROVIDE A STEADY, HORIZONTAL PLATFORM.

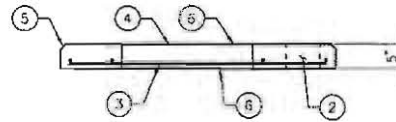

A SECTION
1/2" = 1'-0"

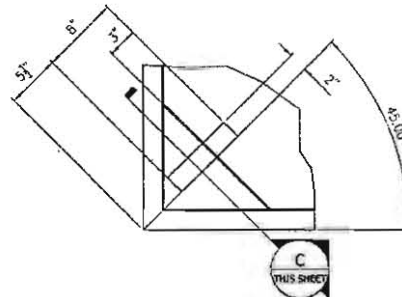

B LIFT HOLE DETAIL
1" = 1'-0"

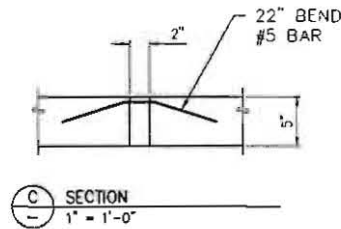

C SECTION
1" = 1'-0"



Rev #	Date	Description

SOUDER, MILLER & ASSOCIATES
 401 West Broadway Avenue
 Farmington, NM 87401-5907
 Phone (505) 325-1535 Toll-Free (800) 519-0098 Fax (505) 326-0045
 Serving the Southwest & Rocky Mountain
 www.soudermiller.com

VAULT SPECIFICATIONS
 SINGLE PHASE TRANSFORMER PAD - AZ40450

Designed	Drawn	Checked
GWG	JBW	GWG
Date	December 2016	
Scale	As Noted	
Proj. No.	8125481	
AZ40450		