



## Phase I Environmental Site Assessment

**West Government Street Property  
401 West Government Street  
Pensacola, Florida 32502**

**Prepared for:**

Escambia County Engineering  
3363 West Park Place  
Pensacola, Florida 32502

**Prepared by:**

Professional Service Industries, Inc.  
175 South A Street  
Pensacola, Florida 32502

February 12, 2019

PSI Work Order Number: 07832715

A handwritten signature in blue ink that reads "Ryan E. Parson".

Ryan Parson  
Staff Scientist

A handwritten signature in black ink that reads "Patricia St. Peter".

Patricia St. Peter, LPG  
Principal Consultant

## TABLE OF CONTENTS

<b>LIST OF COMMONLY USED ACRONYMS</b> .....	<b>v</b>
<b>CERTIFICATION</b> .....	<b>vii</b>
<b>1.0 EXECUTIVE SUMMARY</b> .....	<b>1</b>
1.1 FINDINGS .....	1
1.1.1 SITE DESCRIPTION AND CURRENT USE .....	1
1.1.2 ADJOINING PROPERTY DESCRIPTION AND USE .....	1
1.1.3 HISTORICAL USE OF SITE AND SURROUNDING AREA .....	1
1.1.4 GOVERNMENTAL RECORDS REVIEW .....	3
1.1.5 SIGNIFICANT DATA GAPS .....	3
1.2 CONCLUSIONS .....	3
1.2.1 RECOGNIZED ENVIRONMENTAL CONDITIONS .....	3
1.2.2 CONTROLLED RECOGNIZED ENVIRONMENTAL CONDITIONS .....	4
1.2.3 HISTORICAL RECOGNIZED ENVIRONMENTAL CONDITIONS .....	4
1.2.4 VAPOR ENCROACHMENT CONDITIONS .....	7
1.2.5 DE MINIMIS CONDITIONS .....	7
1.3 RECOMMENDATIONS .....	7
<b>2.0 PHASE I ESA SCOPE AND METHODOLOGY</b> .....	<b>8</b>
2.1 PURPOSE OF SERVICES .....	8
2.2 PHASE I ESA METHODOLOGY .....	8
2.3 LIMITATIONS, EXCEPTIONS, DEVIATIONS AND DATA GAP .....	8
2.4 SIGNIFICANT ASSUMPTIONS .....	9
<b>3.0 USER-PROVIDED INFORMATION</b> .....	<b>10</b>
3.1 USER QUESTIONNAIRE .....	10
3.2 TITLE RECORDS .....	11
3.3 SUGGESTED INFORMATION .....	12
3.4 HELPFUL DOCUMENTS .....	12
<b>4.0 PHYSICAL SETTING</b> .....	<b>13</b>
<b>5.0 SITE RECONNAISSANCE</b> .....	<b>15</b>
5.1 SUBJECT PROPERTY DESCRIPTION AND CURRENT USES .....	15





5.2 SUBJECT PROPERTY OBSERVATIONS ..... 16

5.3 OFF-SITE OBSERVATIONS ..... 18

**6.0 HISTORICAL USES ..... 21**

6.1 SUMMARY OF RESOURCES ..... 21

6.2 CURRENT AND PRIOR USE INTERVIEWS ..... 22

6.3 PRIOR INVESTIGATIONS ..... 22

6.4 SUMMARY HISTORY OF SITE AND SURROUNDING AREA ..... 22

**7.0 ENVIRONMENTAL REGULATORY RECORDS REVIEW ..... 29**

7.1 DATABASE FINDINGS ..... 29

7.1.1 SUBJECT PROPERTY ..... 29

7.1.2 SURROUNDING PROPERTIES ..... 32

7.2 REGULATORY AGENCY INQUIRIES ..... 42

7.2.1 CITY OF PENSACOLA ..... 42

7.2.2 REGULATORY AGENCY MAINTAINED WEBSITES ..... 42

**8.0 VAPOR ENCROACHMENT SCREENING ..... 44**

8.1 METHODOLOGY ..... 44

8.2 VES RESULTS ..... 46

8.3 VES LIMITATIONS ..... 46

**9.0 CONTRACT INFORMATION ..... 47**

9.1 STANDARD OF CARE AND WARRANTIES ..... 47

9.2 RELIANCE ..... 47

9.3 USE BY OTHER PARTIES ..... 48

**LIST OF APPENDICES**

- FIGURES
- PHOTOGRAPHS
- ENVIRONMENTAL DATABASE REPORT
- USER QUESTIONNAIRE RESPONSES
- HISTORICAL RESEARCH DOCUMENTATION
- INTERVIEW DOCUMENTATION
- DATA GAP WORKSHEET
- SUPPLEMENTAL DOCUMENTATION



PERSONNEL QUALIFICATIONS



## LIST OF COMMONLY USED ACRONYMS

AST	Above-ground Storage Tank
AUL	Activity and Land Use Limitation
AHERA	Asbestos Hazard Emergency Response Act
ACM	Asbestos-Containing Materials
AMSL	Above Mean Sea Level
ASTM	American Society for Testing and Materials
Bgs	Below ground surface
BTEX	Benzene, Toluene, Ethylbenzene, Xylenes
COC	Chemical(s) of Concern
CERCLA	Comprehensive Environmental Response, Compensation and Liability Act
CERCLIS	Comprehensive Environmental Response, Compensation and Liability Information System (now called SEMS)
CESQG	Conditionally Exempt Small Quantity Generator of Hazardous Waste
CREC	Controlled Recognized Environmental Condition
EDR	Environmental Data Resources, Inc.
EP	Environmental Professional
EPA	U.S. Environmental Protection Agency
ESA	Environmental Site Assessment
FDEP	Florida Department of Environmental Protection
GCTL	Groundwater Cleanup Target Level
HREC	Historical Recognized Environmental Condition
HVAC	Heating, Ventilation, and Air Conditioning
LLP	Landowner Liability Protection
LQG	Large Quantity Generator of Hazardous Waste
LBP	Lead-Based Paint
LSA	Limited Site Assessment
LUST	Leaking Underground Storage Tank
MCL	Maximum Concentration Level
MSDS	Material Safety Data Sheets (now referred to as Safety Data Sheets)
MTBE	Methyl tert Butyl Ether
µg/L	Micrograms per Liter
mg/kg	Milligrams per Kilogram
mg/L	Milligrams per Liter
NPL	National Priorities List (aka/Superfund)
NFA	No Further Action (also known as No Further Remediation)
ND	Not Detected
NOV	Notice of Violation
NRCS	Natural Resources Conservation Service
OSHA	Occupational Safety and Health Administration
ppb	Parts per billion
ppm	Parts per million
PCE	Perchloroethylene (also known as Tetrachloroethylene)
pCi/L	Picocuries per liter

PCB	Polychlorinated Biphenyls
REC	Recognized Environmental Condition
RCRA	Resource Conservation and Recovery Act
SAR	Site Assessment Report
SCTL	Soil Cleanup Target Level
SRCO	Site Rehabilitation Completion Order
TPH	Total Petroleum Hydrocarbons
TCE	Trichloroethylene
UST	Underground Storage Tank
USDA	United States Department of Agriculture
USGS	United States Geological Survey
VEC	Vapor Encroachment Condition
VIC	Vapor Intrusion Condition
VOC	Volatile Organic Compound

## CERTIFICATION

Professional Service Industries, Inc. (PSI), an Intertek company, has completed a Phase I Environmental Site Assessment of the West Government Street Property located at 401 West Government Street in Pensacola, Florida ("the Subject Property"). PSI performed the Phase I ESA in general accordance with ASTM E1527-13, Standard Practice for Environmental Site Assessments: Phase I Environmental Site Assessment Process (the Practice). The assessment was completed at the request of Escambia County Engineering ("the Client") in accordance with the scope of work outlined in PSI's Proposal Number 0783-264352, which was authorized by the client on January 22, 2019.

The conclusions developed herein represent our professional judgment based on information and data available to us at the time of the assessment, and observations made at the time of our site reconnaissance. In accordance with ASTM E1527-13 § 4.6, the report is valid for a period of 180 days from the time of issuance.

Site Assessor:

Handwritten signature of Ryan E. Parson in blue ink.

Ryan Parson  
Staff Scientist

Reviewed by:

Handwritten signature of Patricia St. Peter in black ink.

Patricia St. Peter, LPG  
Principal Consultant

### **Environmental Professional Certification**

I declare that, to the best of my professional knowledge and belief, I meet the definition of Environmental Professional as defined in 312.10 of this part. I have the specific qualifications based on education, training, and experience to assess a property of the nature, history, and setting of the subject property. I have developed and performed the all appropriate inquiries in conformance with the standards and practices set forth in 40 CFR Part 312.

Environmental  
Professional:

Handwritten signature of Sarah A. Battaglia in blue ink.

Sarah Battaglia  
Environmental Professional



## 1.0 EXECUTIVE SUMMARY

PSI, an Intertek company, performed a Phase I ESA of the West Government Street Property located at 401 West Government Street, in Pensacola, Florida, 32502. PSI performed the assessment to comply with the contract between Escambia County Engineering (the Client) and PSI.

Our assessment included a Phase I ESA and did not include evaluation of business environmental risks that are beyond the scope of ASTM E1527 (e.g., asbestos, mold, lead based paint, radon, wetlands, etc.).

### 1.1 FINDINGS

A summary of findings is provided below. The report should be read in its entirety to obtain a more complete understanding of the information provided and to aid in any decisions made or actions taken based on this information.

#### 1.1.1 SITE DESCRIPTION AND CURRENT USE

The subject property consists of a 18.54+/- acre land parcel (Escambia County Parcel ID No.: 0005009070010033). The property is currently grass covered vacant land and can be accessed from West Government Street to the north, South Devillers Street to the east, Clubbs Street to the west, and West Main Street to the south.

#### 1.1.2 ADJOINING PROPERTY DESCRIPTION AND USE

The subject property is located within a commercial corridor along South Palafox Street. No uses of concern were identified on the adjoining properties. Use of the immediately surrounding properties is summarized in the table below.

Direction	Description of Adjoining Property Use
North	ECUA Regional Lift Station, Community Park, Complete Building Consultants
East	Pensacola Party People, Residential
South	Pensacola Maritime Park, Wetland Mitigation Project, Nick's Boathouse, Baskerville-Donovan Office, Transmontaigne Partners/Unocle Bulk Storage Terminal - Pensacola Terminal
West	Residential, Mike D's Culinary Productions, Elite Fitness

#### 1.1.3 HISTORICAL USE OF SITE AND SURROUNDING AREA

The subject property appeared to be developed for residential and commercial (Former Tin Shop) use prior to the 1920s until the early mid-1950s. At the time, the southeast corner of the subject property appeared to



be developed for use as the Main Street Waste Water Treatment Plant, while the northwest portion appeared to be undeveloped land, and the remainder of the subject property was developed for residential use and commercial use, including Grace John Sheet Metal Works (1962) on the northeast portion of the subject property. Around the early 1970s, the waste water treatment plant appeared to have expanded to the west. The northeast portion of the property appeared to be developed for commercial use, including Ray's Cleaner's & Laundry. From the early 1980s until around 2010, the entire subject property was developed for use as Main Street Waste Water Treatment Plant. Around the early 2010s until present, the subject property was undeveloped, cleared land.

Prior to the 1920s through the mid-1960s, the eastern and western portions of the north adjoining properties appeared to be developed for residential use, while the majority of the central portion of the properties appeared to be undeveloped. Around the late 1960s, the eastern and western portion of the properties were developed for residential and commercial use, including The Tropical Bar Tavern (1966-1971), James Corrine Recreation Center (1971-1986), and Gulf Coast Line Electric Service (1971-1981). Around the mid 1980s through around 2010, the majority of the eastern and central portion of the properties appeared to be cleared, vacant land with scattered residential and commercial use, including Reefers Aquatics (2005-2014) and Commercial Hood Cleaning Services (2010-2014), and the western portion remained developed for residential use. In the early 2010s, the eastern portion of the properties appeared to be developed for use as Emerald Coast Utilities Authority Lift Station. The western portion of the north adjoining properties appeared to remain developed for residential use, while the central portion appeared to be developed as a community park and stormwater retention pond.

The east adjoining properties appeared to be developed for residential use prior to the 1920s through the early 1960s. At that time through the time of site reconnaissance, the northern portion of the properties appeared to be developed for commercial use, including Weidlich Auto & Home Supply Tires (1971-1976), Architects & Engineers Supply House (1976-2000), Pensacola Parade People (2017-2019).

Prior to the early 1920s to the early 1990s, the south adjoining properties appear to have been developed for residential and commercial use, including Transmontaigne Partners/Unocle Bulk Storage Terminal - Pensacola Terminal (1918 - 2019), Pensacola Main Street Area/Inland River Transportation, and Chevron Facility #1289733/L&L Marine. Around the early 1990s, the eastern and central portions of the south adjoining properties appeared to have been undeveloped, lightly wooded land. In the mid 2000s, the eastern and central portions appeared to be mostly undeveloped land with one parcel developed for commercial use as Baskerville-Donovan Office (2005-2019). Around the early 2010s, the eastern portion of the properties appeared to be developed for commercial use, including Nick's Boathouse Restaurant and Pensacola Maritime Park.

The west adjoining properties were developed for residential use prior to the 1920s until the mid 1970s. Around that time through the time of site reconnaissance, the west adjoining properties appeared to be developed for residential and commercial use, including Anderson's Grocery (1976-1981) and Mike D's Culinary Productions (2010-2014). The ECUA lift station appears to have been constructed on the central portion of the west adjoining property in 2002.



#### **1.1.4 GOVERNMENTAL RECORDS REVIEW**

PSI subcontracted with EDR to provide a review of governmental database records for spill sites, tanks, hazardous waste handlers, and other facilities of potential concern within proximity to the subject property.

#### **1.1.5 SIGNIFICANT DATA GAPS**

The ASTM E1527 Standard Practice defines a significant data gap as a lack of or inability to obtain information required by the practice that would limit our ability to draw conclusions with regard to RECs in connection with the subject property. Based on our experience, the information that we gathered and evaluated did not present significant data gaps that affected our ability to identify RECs in connection with the subject property.

### **1.2 CONCLUSIONS**

PSI performed a Phase I ESA of the subject property in general accordance with the scope and limitations of ASTM Practice E 1527-13. Any exceptions to or deletions from this practice are described in Section 2.3 of this report. The following conclusions have been made with regard to evidence of RECs, HRECs, CRECs, VECs, and *de minimis* conditions on the subject property, as defined in ASTM E 1527-13.

#### **1.2.1 RECOGNIZED ENVIRONMENTAL CONDITIONS**

This assessment has revealed the following evidence of REC(s) in connection with the subject property:

##### **ON-SITE CONDITIONS**

###### **Former Tin Shop**

A former tin shop appears to have operated on the northeast corner of the subject property in the early 1950s. Tinning often involves tracing patterns onto sheets of tinplate (iron coated with an outer layer of tin) and cut with shears. The tinplate would have been bent, curved, and folded using hammers, mallets, and small anvil into the desired form. Steel punches and hammers were often used to pierce sheets of tinplate. Thick lead sheets were typically placed below the tinplate sheets to support the sheet and protect the work bench. Wastes generated by a tin shop would have included but not been limited to various lead, tin, and iron scraps generated during tinning activities. The facility appears to have been in operation prior to the implementation of regulatory oversight for the storage and disposal of hazardous materials used and generated by tinning operations. Documentation of good housekeeping and best management practices for the facility were not available for review. Based on the years of operation for the facility and an absence of documentation concerning good housekeeping and best management practices, the former tin shop is considered to be evidence of a REC in connection with the subject property at this time.

###### **Grace John Sheet Metal Works**

This facility appeared to have operated on the northeast corner of the subject property in the early 1960s. A





sheet metal fabrication facility typically involved machinery to bend and shape sheet metal into the desired form. This machinery and equipment potentially contained chemicals that were potentially hazardous materials and require special management when disposed of. The facility appears to have been in operation prior to the implementation of regulatory oversight for the storage and disposal of hazardous materials used and generated by machine shops. Documentation of good housekeeping and best management practices for the facility were not available for review. Based on the years of operation for the facility and an absence of documentation concerning good housekeeping and best management practices, the former Grace John Sheet Metal Works is considered to be evidence of a REC in connection with the subject property at this time.

### **Ray's Cleaners & Laundry**

This facility was identified on the EDR Hist Cleaner database. It appears this facility operated on the northeast portion of the subject property in the early to mid 1970s. Dry cleaning facilities typically generate hazardous waste including but not limited to, spent solvents. The facility appears to have been in operation prior to the implementation of regulatory oversight for the storage and disposal of hazardous materials and dry cleaning facilities. Data concerning the use and storage of solvents at the facility and documentation of good housekeeping and best management practices were not available for review. Based on the lack of information, the former Ray's Cleaners & Laundry is considered to be evidence of a REC in connection with the subject property at this time.

## **1.2.2 CONTROLLED RECOGNIZED ENVIRONMENTAL CONDITIONS**

This assessment has revealed no evidence of CRECs in connection with the subject property.

## **1.2.3 HISTORICAL RECOGNIZED ENVIRONMENTAL CONDITIONS**

The ASTM Standard Practice defines an HREC as a past release of hazardous substances or petroleum products that has impacted the property, but the release has been addressed to the satisfaction of a regulatory agency or meets unrestricted use criteria established by the regulatory agency without the need for institutional or engineering controls. PSI has identified the following HREC(s) in association with the subject property:

- **Main Street Wastewater Treatment Plant/Emerald Coast Utilities Authority - 401 West Government Street, Pensacola, FL (Subject Property)**

This facility was identified by EDR on the HMIRS, ERNS, ICIS, FL AST, PA MANIFEST, FL SPILLS, FL TIER 2, FL Financial Assurance, FL NPDES, ERNS, RCRA-CESQG, ICIS, FINDS, ECHO, and RMP databases. It appears the facility operated as a Wastewater Treatment Plant from the late 1930's through 2006, receiving many upgrades and expansions throughout that time, with a maximum capacity of 20 million gallons. The facility maintained an approximately 63,500-gallon AST located on the west central portion of the property and was surrounded by a concrete secondary containment area. The tank was used to store methanol, which is added into the treatment system to increase the chemical and biological oxygen demand, as well as to reduce nitrite and nitrates. The methanol was delivered from the AST to the treatment area of the plant via a 1-inch diameter transfer line.



According to a Contamination Assessment Report written by Gallet & Associates dated September 200, ECUA reported a leak in the methanol transfer line in January 2003. The leak was reportedly located between the secondary lift station and the OASES treatment area, which was discovered when methanol seeped into the dry well of the lift station. Based on historic methanol use records, ECUA determined that the line may have released up to 30,000 gallons of methanol.

In April 2003, three groundwater monitoring wells were installed downgradient of the methanol release. Soil samples were collected concurrently with the installation of the monitoring wells. The groundwater samples and soil samples were analyzed for methanol and related alcohols and VOCs. The laboratory analyses revealed methanol concentrations above the SCTL Leachability based on Ground Water Criteria observed in soil samples collected at and below the water table near suspected source area. Soil samples collected below the water table at the other well locations further from the source area revealed methanol concentration below the SCTL Leachability criteria. The groundwater samples collected from the two monitoring wells furthest away from the source area revealed no detected contaminants of concern. However, the monitoring well closest to the source area (MW-1) contained 3,400 mg/L of methanol, which is above the GCTL and the Natural Attenuation Default Source. MW-1 was resampled in July 2003, and the analytical results showed that the methanol concentrations had decreased to 1,000 mg/L. In August 2003, two additional monitoring wells were installed. MW-4 was placed in the suspected source area, while MW-5 was installed downgradient of the source area. All five wells were sampled in August 2003 and analyzed for methanol and related alcohols. The downgradient wells contained no detectable contaminants, while the two wells closest to the source area revealed methanol concentrations of 910 mg/L and 1,800 mg/L. Based on these findings, Gallet recommended a Monitoring Only Plan be implemented on a quarterly basis. An addendum to the CAR dated January 2004 stated that the FDEP requested the installation and monitoring of a deep monitoring well downgradient from the source area. Based on persistent methanol concentrations at the near-source area well, Gallet conducted supplemental groundwater sampling in July 2007 upgradient of the source area, using DPT groundwater sampling technique, in order to better define the impacted area. An additional monitoring well was installed to the west-northwest of the source area. This well was designed for groundwater monitoring and groundwater recovery. After the well was sampled, it was pumped for 30-days as part of an interim groundwater source removal effort to reduce the highest methanol concentrations. Based upon FDEP recommendations, an additional ten soil samples were collected from around the area of the methanol tank, screened, and analyzed for methanol. The OVA screening results for the surface soil samples revealed concentrations of less than 10 ppm at each location. However, the OVA readings from below the water table exceeded 2,000 ppm at all locations. Gallet stated that these high readings could be the result of interference by methane/ethane and other naturally occurring organics. The analytical laboratory results show low levels of methanol concentrations (0.74 mg/L to 1.2 mg/L) in three of the soil samples collected from water table depth. These concentrations were below the SCTLs. The other seven samples contained no detectable methanol concentrations.

According to a Soil Quality Assessment Report by Gallet & Associates dated December 2008, a release of approximately 750 gallons of alum (hydrated aluminum sulfate) occurred in December 2007. The release occurred at the piping connected to the "sight glass" adjacent to the southwest side of the alum storage tank. Following the release, ECUA personnel mixed powdered lime with the



impacted soils in order to neutralize the pH. Gallet conducted additional groundwater sampling and analysis on-site in conjunction with the quarterly methanol monitoring program. One downgradient monitoring well and one upgradient well were sampled on a quarterly basis and analyzed for aluminum and sulfate. The groundwater analytical results revealed no significantly elevated concentrations of aluminum or sulfate measured in groundwater downgradient from the alum release area. Five shallow soil samples were collected from within the alum soil area. Additionally, soil samples were collected 80 feet north of the spill area, in an assumed affected background area. The laboratory analysis revealed all of the total aluminum concentrations were significantly lower (1,100 mg/kg to 6,500 mg/kg) than the SCTL - Residential Direct Exposure Scenario (80,000 mg/kg). The sulfate concentrations from within the spill area ranged from less than 61 mg/kg to 2,400 mg/kg. However, there are no published SCTL criteria for sulfate. Based on this data, Gallet recommended no further assessment or monitoring of the alum spill area. However, a Discharge Notification Report from ECUA from January 2009 stated that on January 16, 2009, approximately 2,100 gallons of alum was released from a break in the fill line. ECUA personnel excavated approximately one foot of soil from the spill area and placed it in a trailer covered with a tarp for disposal. After the excavation, lime was placed on the spill area and backfilled with some soil from a nearby stockpile. A Site Assessment Report Addendum by Gallet & Associates dated October 2009 states that shallow soil samples were collected from nine locations within the most recent alum spill area and from a location approximately 500 feet north of the spill area, in an assumed unaffected, background area. The samples were submitted to a certified laboratory for analysis of Total Aluminum, Total Sulfate, and pH. The soil samples from the background locations and two of the soil samples from the spill area contained SPLP aluminum concentrations in excess of the Florida Secondary Drinking Water Standard of 0.2 mg/L. Similar to the previous alum spill, Gallet also conducted additional groundwater sampling and analysis on-site in conjunction with the ongoing quarterly groundwater methanol monitoring program. One downgradient well and one upgradient well were sampled quarterly for one year starting in March 2009. The soil sample analytical results determined that all of the total aluminum concentrations were significantly below the SCTL - Residential Direct Exposure Scenario of 80,000 mg/kg. Additionally, total aluminum and sulfate concentrations were below the detection limit at the downgradient monitoring well. Per an FDEP memo dated January 2010, quarterly monitoring for aluminum and sulfate were discontinued.

A November 2012 Groundwater Monitoring Report and NFA Request written by Terracon states that 11 on-site monitoring wells were abandoned in July 2011 in preparation for the demolition of the former Waste Water Treatment Plant. To aid in the removal of structures/foundations down to an elevation of 3 feet above mean sea level, a large amount of dewatering was performed, and the water was transferred to the Government Street lift station, and treated at the Central Water Reclamation Facility. Following the facility demolition, four replacement wells were installed and sampled for two consecutive quarters. Both quarterly sampling events exhibited methanol concentrations below detectable levels for all samples. Based on this data, Terracon recommended No Further Action without Controls for the site. A Site Rehabilitation Completion Order from FDEP dated February 2013, states that the recommendation of No Further Action without Controls was approved.

Based on this data and the facility's current regulatory status, Main Street Wastewater Treatment



Plant/Emerald Coast Utilities Authority appears to represent a HREC, and not a current REC, in connection with the subject property at this time.

#### **1.2.4 VAPOR ENCROACHMENT CONDITIONS**

The ASTM E1527 Standard Practice requires that the environmental professional evaluate the potential for VECs on the subject property. A VEC is defined in ASTM E2600 as the presence or likely presence of volatile chemicals in the subsurface that are caused by the release of vapors from contaminated soil or groundwater either on or near the subject property. PSI identified the following evidence of a VEC(s) on the subject property:

##### **Ray's Cleaners & Laundry**

This facility was identified on the EDR Hist Cleaner database. It appears this facility operated on the northeast portion of the subject property in the early to mid 1970s. Dry cleaning facilities typically generate hazardous waste including but not limited to, spent solvents. The facility appears to have been in operation prior to the implementation of regulatory oversight for the storage and disposal of hazardous materials and dry cleaning facilities. Data concerning the use and storage of solvents at the facility and documentation of good housekeeping and best management practices were not available for review. Based on the lack of information, the former Ray's Cleaners & Laundry is considered to be evidence of a REC and a VEC in connection with the subject property at this time.

#### **1.2.5 DE MINIMIS CONDITIONS**

PSI did not identify evidence of *de minimis* conditions on the subject property.

### **1.3 RECOMMENDATIONS**

- Completion of a Phase II ESA to investigate potential soil and/or groundwater contamination, or vapor encroachment that may be present due to the REC(s) identified in this report.



## **2.0 PHASE I ESA SCOPE AND METHODOLOGY**

### **2.1 PURPOSE OF SERVICES**

PSI performed the Phase I ESA in conformance with ASTM E 1527-13, Standard Practice for Environmental Site Assessments: Phase I Environmental Site Assessment Process (the Practice). The purpose of the Practice was to define good commercial practice for conducting a Phase I ESA and as such, the Practice is intended to permit the user to satisfy one of the requirements to qualify for the LLPs. The goal of the processes established by the Practice is to identify RECs in connection with the property.

### **2.2 PHASE I ESA METHODOLOGY**

PSI performed a Phase I ESA of the subject property. The scope of our services and general methodology is presented below.

The information sources that PSI used, including published material, material obtained from commercial and other sources, is listed below and cited as it is presented in the report. The information or excerpts thereof is appended.

This assessment included four components:

- Records review;
- Reconnaissance;
- Interviews; and,
- Preparation of this report, including our evaluation.

### **2.3 LIMITATIONS, EXCEPTIONS, DEVIATIONS AND DATA GAP**

PSI considers that limitations, exceptions, and deviations from the Practice manifest as a lack of or inability to obtain information required by the Practice. This represents the definition of the 'data gap' contained in the Practice. PSI listed the component objectives of the Practice on the appended Data Gap Worksheet and tracked the information obtained against the objectives. Therefore the limitations, exceptions and deviations are identified in the Worksheet.

In general, when required information was incomplete, not provided, otherwise not obtained, or indicated a need for additional information, PSI attempted to use information from other sources to meet the Practices' performance objectives. When the data gaps affected the Environmental Professional's ability to identify RECs, PSI considered the data gap(s) to be significant. PSI identified significant data gaps (if any) on the Data Gap Worksheet and reported them in Section 1.1.5.



## 2.4 SIGNIFICANT ASSUMPTIONS

PSI made the following assumptions in developing our Phase I ESA findings and conclusions:

- Regulatory Agency Information - PSI considers all information provided by our environmental database subcontractor regarding regulatory status of facilities to be complete, accurate, and current.
- Other Regulatory Information - PSI considers all information obtained from regulatory or enforcement agencies to be complete, accurate, and current.
- Title, Lien and AUL Information - PSI considers all information provided by real estate title record review firms regarding property use or ownership, encumbrances or other limitations, if provided, to be complete, accurate and current.
- Interviews - PSI considers all information provided through interviews to be complete, unbiased and provided in good faith.
- Groundwater - PSI interpreted and inferred the direction of the shallow groundwater movement based on the information we obtained and our experience. Actual groundwater flow may be locally influenced by many factors beyond the scope of this assessment. Subsurface investigation would be necessary to determine site-specific groundwater flow direction.



### 3.0 USER-PROVIDED INFORMATION

PSI considers the client to be the 'User' of our assessment, defined in ASTM Practice E 1527 as "the party seeking to use ASTM E 1527 to complete an environmental site assessment of the property. A User may include, without limitation, a potential purchaser of property, a potential tenant of property, an owner of property, a lender, or a property manager. The User has specific obligations for completing a successful application of this practice...."

#### 3.1 USER QUESTIONNAIRE

The EPA All Appropriate Inquiry Rule (40 CFR Part 312) and ASTM E1527 Section 6 require the User to answer certain questions related to the property, in order to obtain certain LLPs from CERCLA liability. To facilitate this process, PSI provided the client with a User Questionnaire, which is provided in the Appendix if it has been returned. A summary of the required questions and client responses is provided below:

Question	Yes	No	Unknown	N/A	Client did not respond
Did a review of recorded land title records or other sources identify any environmental liens filed or recorded against the subject property under federal, tribal, state or local law?			✓		
Did a review of land title records or other sources identify any activity use limitations (AULs), such as engineering controls, land use restrictions or institutional controls that are in place on the subject property?			✓		
Do you have specialized knowledge or experience related to the subject property or nearby properties?		✓			
Does the purchase price being paid for the property reasonably reflect the fair market value of the property?				✓	
If you conclude that there is a difference, have you considered whether the lower purchase price is because contamination is known or believed to be present at the property?				✓	



Question	Yes	No	Unknown	N/A	Client did not respond
Are you aware of commonly known or reasonable ascertainable information about the property that would help the environmental professional to identify conditions indicative of a releases or threatened releases?		✓			
Do you know of the past uses of the property?	✓				
Do you know of specific chemicals that are present or were once present at the property?		✓			
Do you know of spills or other chemical releases that have taken place at the property?		✓			
Do you know of any environmental cleanups that have taken place at the property?		✓			
Based on your knowledge and experience related to the property are there any obvious indicators that point to the presence or likely presence of contamination at the subject property?		✓			
Do you know of any pending, threatened, or past litigation or administrative proceedings relevant to hazardous substances or petroleum products in, on, or from the property?		✓			
Do you know of any notices from any governmental entity regarding any possible violation of environmental laws or possible liability relating to hazardous substances or petroleum products?		✓			

### 3.2 TITLE RECORDS

The Client did not provide title records to PSI, but indicated in the User Questionnaire that they were not aware of environmental liens or AULs recorded in connection with the subject property. We presume that the client will conduct a title review to search for liens/AULs outside the scope of this assessment.

Based on a review of the local tax assessor's records, the subject property is currently owned by Old Stinky, LLC. The property was transferred from ECUA to the current owner in 2015.





### **3.3 SUGGESTED INFORMATION**

The client provided PSI with the following suggested information described by the Practice.

- The reason for performing the Phase I ESA.
- The type of property and type of property transaction.
- The complete and correct address of the property.
- The scope of services desired for the Phase I ESA, including any evaluation for business environmental risk that is beyond the scope of ASTM E1527.
- Identification of all parties who will rely upon the report.
- Identification of the key site contact and contact information.

### **3.4 HELPFUL DOCUMENTS**

The Practice requires that the environmental professional ask the property owner, the key site manager (if any is identified), and the User for certain helpful documents about the property and certain legal proceedings involving hazardous substances and the subject property. PSI mailed or e-mailed questions or performed interviews requesting this information. The responses documenting the persons we corresponded with, and relevant information obtained, are appended where practical.

The Client did not provide prior environmental reports or other helpful documents within the performance period of this assessment.



## 4.0 PHYSICAL SETTING

PSI reviewed a USGS topographic (topo) map, information from the USDA and/or Natural Resources Conservation Service (NRCS) and/or other information regarding the physical setting of the subject property to assist with the interpretation of subsurface water movement near the subject property. Physical setting information is summarized in the table below.

### Summary of Physical Setting Information

Physical Setting Attributes	Description	Source
Subject property elevation:	Approximately 10-feet AMSL	USGS Topo Maps "Pensacola, FLA" EDR GeoCheck® Information
Topographic gradient:	The subject property and surrounding area slopes gently to the south.	USGS Topo Maps "Pensacola, FLA" EDR GeoCheck® Information
Closest surface water:	Pensacola Bay is located approximately 691 feet south of the subject property.	USGS Topo Maps "Pensacola, FLA" EDR GeoCheck® Information and Google Earth
Other resource or physical characteristics mapped on the subject property?	No	USGS Topo Maps "Pensacola, FLA" EDR GeoCheck® Information
Is a flood plain mapped on the subject property?	No	EDR Radius Map Report
Predominant soil type(s) mapped on the subject property:	The Arents-Urban Land Complex - Arents soils are defined as somewhat poorly drained soils with slow infiltration rates and a high capacity to transmit water. Urban Land soils have typically been reworked, constructed on or otherwise disturbed so that the parent materials cannot be identified and the characteristics of the soils have been altered from the native conditions.	USDA NRCS Web Soil Survey



<b>Physical Setting Attributes</b>	<b>Description</b>	<b>Source</b>
Geology/Hydrogeology:	The Pleistocene/Citronelle Formation is characterized by fine to coarse sand, silty sand, and clayey sand deposits. Potable water is obtained from the Sand and Gravel Aquifer, which consists primarily of quartz sand deposits. Escambia County is drained by two river systems, the Escambia and Perdido.	Soil Survey of Escambia County dated 2004
Estimated depth to first groundwater:	The estimated depth to first groundwater is 3 to 6 feet below land surface.	USGS Topo Maps "Pensacola, FLA" EDR GeoCheck® Information
Anticipated regional groundwater flow direction:	The general direction of groundwater flow is to the south-southeast.	Fall 2009 Quarterly Ground Water Monitoring Report prepared by Gallet



## 5.0 SITE RECONNAISSANCE

The location and approximate boundaries of the subject property are illustrated on the appended figures. The legal description of the subject property, if provided to PSI, is appended.

Ms. Kara Johnson, Escambia County, granted PSI access to the subject property. Our assessor was unescorted during the site reconnaissance.

The ground reconnaissance consisted of observing the periphery of the subject property and viewing the subject property from accessible adjoining public access areas. Visual reconnaissance of adjoining properties was limited to areas and facilities that were readily observable from the subject property or from public access areas. PSI also systematically toured the interior portions of the subject property parcels to provide an overlapping field of view.

The peripheries of surface features and/or structures, where present on the subject property, were observed along with accessible interior common areas. PSI photo-documented selected features. The photo log is included in the Appendix.

### 5.1 SUBJECT PROPERTY DESCRIPTION AND CURRENT USES

General Site Information	
<b>Subject Property Address</b>	401 West Government Street, Pensacola, Florida 32502
<b>Parcel Size (acres)</b>	18.54+/- +/-
<b>Site Contact/Escort</b>	Ms. Kara Johnson / N/A
<b>Date of Reconnaissance</b>	February 8, 2019
Building Information	
<b>Building Description</b>	N/A
<b>Size (square feet)</b>	N/A
<b>Number of Stories</b>	N/A
<b>Approx. Construction Date</b>	N/A
Utilities	
<b>Water</b>	Emerald Coast Utilities Authority
<b>Wastewater/Sewer</b>	Emerald Coast Utilities Authority
<b>Electricity</b>	Gulf Power
<b>Natural Gas</b>	N/A



<b>Heating Source</b>	N/A
-----------------------	-----

The subject property consists of a 18.54+/- acre land parcel (Escambia County Parcel ID No.: 000S009070010033). The property is currently grass covered vacant land and can be accessed from West Government Street to the north, South Devillers Street to the east, Clubbs Street to the west, and West Main Street to the south.

## 5.2 SUBJECT PROPERTY OBSERVATIONS

A summary of the subject property uses and conditions is tabulated below. Detailed information is discussed following the summary for any "yes" answers, along with an opinion about the significance of the listing.

<b>Identified? (check if Yes)</b>	<b>Item Description</b>
<b>Equipment/Activities/Uses</b>	
	Emergency Generators
	Elevators
	Hydraulic Lifts
	Dry Cleaners/Laundromats
	Photo Processing
	Medical/Dental Offices - Biomedical Wastes
	Automotive/Equipment Repair
	Grease Traps and Oil/Water Separators
	Wastewater Treatment Systems
	Septic or Sewage Tanks
	Air Compressors
✓	Transformers or Other Mech./Elec. Equipment That Could Contain PCBs
	Pipeline Markers
	Oil and Gas Wells
	Stormwater Ponds
	Quarries, Pits, Lakes, or Lagoons
	Use, Storage, or Disposal of Hazardous Substances



Identified? (check if Yes)	Item Description
	Use, Storage, or Disposal of Petroleum Products
	ASTs/USTs
	Drums or Other Bulk Chemical Containers
	Suspect Containers/Unidentified Contents
✓	Drains and Sumps
	Drinking Water, Irrigation or Monitoring Wells
	Agrochemical Use/Application
	Railroad Spur/Tracks
<b>Potential Evidence of Releases</b>	
	Interior/Pavement Stains or Corrosion
	Stained Soil/Stressed Vegetation
	Chemical Odors
	Surface Water Sheen or Discoloration
	Exterior Pipe Discharges/Unknown Pipes/Effluent Discharges
	Pools of Liquid or Standing Water
	Solid Waste Dumping/Landfilling/Suspect Fill Material
	Construction Debris/Material Stockpiles
	Other Uses or Conditions of Concern

**TRANSFORMERS OR OTHER ELECTRICAL OR MECHANICAL EQUIPMENT THAT COULD CONTAIN PCBs**

One pad-mounted electrical transformer was observed on the southern portion of the subject property. PSI did not observe non-PCB labeling on the transformer at the time of the site reconnaissance. PSI believes the electrical equipment is the property and responsibility of Gulf Power, the local electrical utility company, who would be responsible for cleanup related to the equipment that could not be attributed to tenant negligence. The identified electrical equipment appeared to be in good condition, with no apparent evidence of staining, leakage, or corrosion noted. Based on the observed condition and the local utility ownership, the observed transformer is not considered to be evidence of a REC in connection with the subject property.



## DRAINS OR SUMPS

PSI observed a storm drain on the south central portion of the subject property. PSI did not observe evidence of unusual staining or improper disposal in connection with the observed storm drains, and the storm drains appeared to be in a generally good condition. The drain appear to flow into Washerwoman Creek which ultimately drains into Pensacola Bay. Based on this information, the observed storm drain is not considered to be evidence of a REC in connection with the subject property.

### 5.3 OFF-SITE OBSERVATIONS

A summary of the adjoining property uses and conditions is tabulated below. Detailed information is discussed following the summary for any “yes” answers, along with an opinion about the significance of the listing.

Identified? (check if Yes)	Item Description
<b>Equipment/Activities/Uses</b>	
✓	Emergency Generators
	Elevators
	Hydraulic Lifts
	Dry Cleaners/Laundromats
	Photo Processing
	Medical/Dental Offices - Biomedical Wastes
	Automotive/Equipment Repair
	Grease Traps and Oil/Water Separators
	Wastewater Treatment Systems
	Septic or Sewage Tanks
	Air Compressors
✓	Transformers or Other Mech/Elec. Equipment That Could Contain PCBs
	Pipeline Markers
	Oil and Gas Wells
✓	Stormwater Ponds
	Quarries, Pits, Lakes, or Lagoons



Identified? (check if Yes)	Item Description
	Use, Storage, or Disposal of Hazardous Substances
	Use, Storage, or Disposal of Petroleum Products
✓	ASTs/USTs
	Drums or Other Bulk Chemical Containers
	Suspect Containers/Unidentified Contents
	Drains or Sumps
	Drinking Water, Irrigation or Monitoring Wells
	Agrochemical Use/Application
	Railroad Spur/Tracks
<b>Potential Evidence of Releases</b>	
	Interior/Pavement Stains or Corrosion
	Stained Soil/Stressed Vegetation
	Chemical Odors
	Surface Water Sheen or Discoloration
	Exterior Pipe Discharges/Unknown Pipes/Effluent Discharges
	Pools of Liquid or Standing Water
	Solid Waste Dumping/Landfilling/Suspect Fill Material
	Construction Debris/Material Stockpiles
	Other Uses or Conditions of Concern

## EMERGENCY GENERATORS

PSI observed an emergency generator located at the ECUA Lift Station on the west adjoining property. This emergency generator appeared to be diesel-fueled and an integral tank of unknown size and associated piping under the generator equipment, but above the ground. Typically, tanks associated with emergency generators are equipped with integral secondary containment systems. PSI did not observe evidence of leaking or staining around the base of the generator at the time of the site reconnaissance. Based on this information, the presence of the emergency generator is not considered to be evidence of a REC in connection with the subject property.





## **TRANSFORMERS OR OTHER MECH./ELEC. EQUIPMENT THAT COULD CONTAIN PCBs**

Three pole-mounted electrical transformers were observed on the north adjoining property. PSI did not observe non-PCB labeling on the transformers at the time of the site reconnaissance. PSI believes the electrical equipment is the property and responsibility of Gulf Power, the local electrical utility company, who would be responsible for cleanup related to the equipment that could not be attributed to tenant negligence. The identified electrical equipment appeared to be in good condition, with no apparent evidence of staining, leakage, or corrosion noted. Based on their observed condition and the local utility ownership, the observed transformers are not considered to be evidence of a REC in connection with the subject property.

## **STORMWATER PONDS**

PSI identified a stormwater retention basin located on the north adjoining property. No obvious staining, stressed vegetation, or oily sheen was noted in connection with standing water observed at the bottom of the basin area at the time of the site reconnaissance. Based on PSI's observations, it appears that water comes into the basin from the surrounding area. As such, the presence of the identified stormwater retention basin is not considered to represent evidence of a REC in connection with the subject property.

## **ASTS/USTS**

PSI observed ASTs on the southwest adjoining property. These ASTs are discussed in detail in Section 7.1 of this report. Please refer to that section for those additional details and conclusions regarding the observed ASTs.



## 6.0 HISTORICAL USES

PSI utilized readily ascertainable historical data resources in order to research the history of the site and surrounding area. The intent of this review was to identify historical tenancies or uses of the subject property and surrounding area, which might be considered evidence of a REC. Generally, PSI reviewed the following readily ascertainable historic data resources, where they were available:

- Readily available historical topographic maps were reviewed to evaluate land development in the area over time. It should be noted that the scale of topographic maps in some cases does not allow for mapping of individual structures and developed areas may be shown by shading only.
- Selected historical aerial photographs were reviewed at 5-10 year intervals to obtain information concerning the development and history of the subject property and surroundings.
- PSI reviewed readily ascertainable historical city directories at 5-10 year intervals in order to obtain information on tenancies on the subject property and adjoining properties.
- PSI requested available historical fire insurance maps from EDR. The Sanborn Map Company and other regional providers historically mapped urban areas for use by insurance underwriters. In some cases these maps provide useful information in evaluating previous tenancies and uses of the subject property and surrounding area.

Copies of select historical documents are provided in the report appendix; however, it should be noted that some of the resources used by PSI may be copyrighted and PSI has summarized these resources herein, but we have not included copies of these resources in the appendix.

### 6.1 SUMMARY OF RESOURCES

PSI reviewed the following resources in order to evaluate the historic uses of the subject property and surrounding area:

Source Type	Years Reviewed	Source
USGS Topo Maps	1921, 1941, 1942, 1944, 1970, 1987, 1994, 2012	EDR
Aerial Photographs	1940, 1956, 1958, 1961, 1965, 1970, 1973, 1981, 1983, 1993, 1999, 2007, 2010, 2013, 2017, 2018	EDR, Google Earth
City Directories	1921, 1927, 1931, 1934, 1962, 1966, 1971, 1976, 1981, 1986, 1992, 1995, 2000, 2005, 2010, 2014	EDR
Sanborn Fire Insurance Maps	1903, 1907, 1950, 1979	EDR



## 6.2 CURRENT AND PRIOR USE INTERVIEWS

PSI conducted interviews with persons who are knowledgeable of the current use and history of the site. The following individuals were interviewed:

Name	Title/Role	Date Interviewed	Comments
City of Pensacola	Local Government	January 25, 2019	The interview details are appended.
Mr. Glenn Griffith	Escambia County Brownfield Coordinator	January 22, 2019	The User Questionnaire is appended.

No evidence of RECs were identified as a result of the interviews conducted during this assessment. Complete records of communication detailing information obtained and reviewed, have been appended to this report.

## 6.3 PRIOR INVESTIGATIONS

The client did not provide PSI with prior environmental or geotechnical reports, permits or registrations, or other pertinent information regarding the history of the site for review.

## 6.4 SUMMARY HISTORY OF SITE AND SURROUNDING AREA

A chronological summary of the history/use of the subject property and immediately adjacent properties is provided in the following table.

Date	Resource	Interpreted Use/Observations
<b>SUBJECT PROPERTY</b>		
1921 - 1956	Historic Aerial Photographs, Historic Topographic Maps, Property Appraiser Records, and City Directories	The subject property appeared to be mostly developed for residential and commercial use, including a Tin Shop located at 415/417 Government Street (1950).



Date	Resource	Interpreted Use/Observations
1956 - 1970	Historic Aerial Photographs, Historic Topographic Maps, Property Appraiser Records, and City Directories	The southeast corner of the subject property appeared to be developed for use as Main Street Waste Water Treatment Plant. The northwest portion of the subject property appeared to be undeveloped, grassy land. The rest of the subject property remained developed for residential and commercial use, including Grace John Sheet Metal Works at 415/417 Government Street.
1970 - 1981	Historic Aerial Photographs, Historic Topographic Maps, Property Appraiser Records, and City Directories	The majority of the subject property appears to be developed for residential and commercial use, including Ray's Cleaners & Laundry, Inc. (1971-1975). The Waste Water Treatment Plant appears to have expanded to the west.
1981 - 2010	Historic Aerial Photographs, Historic Topographic Maps, Property Appraiser Records, and City Directories	The entire subject property appears to be developed for use as Main Street Waste Water Treatment Plant.
2010 - 2019	Historic Aerial Photographs, Historic Topographic Maps, Property Appraiser Records, City Directories, and Site Reconnaissance	The subject property appears to be undeveloped, grassy land.



Date	Resource	Interpreted Use/Observations
<b>NORTH ADJOINING PROPERTY</b>		
1921 - 1965	Historic Aerial Photographs, Historic Topographic Maps, Property Appraiser Records, and City Directories	The eastern and western portions of the north adjoining properties appeared to be developed for residential use. The majority of the central portion of the north adjoining properties appeared to be undeveloped, grassy land.
1965 - 1983	Historic Aerial Photographs, Historic Topographic Maps, Property Appraiser Records, and City Directories	The eastern and western portions of the north adjoining properties appeared to be developed for residential and commercial use, including The Tropical Bar Tavern (1966-1971), Corrine Jones Recreation Center (1971-1986), and Gulf Coast Line Electric Service (1971-1981).
1983 - 2010	Historic Aerial Photographs, Historic Topographic Maps, Property Appraiser Records, and City Directories	The majority of the eastern and central portion of the north adjoining properties appears to be cleared, vacant land with scattered residential and commercial use, including Reefers Aquatics (2005-2014), Commercial Hood Cleaning Services (2010-2014). The western portion of the north adjoining properties appears to be developed for residential use.
2010 - 2019	Historic Aerial Photographs, Historic Topographic Maps, Property Appraiser Records, City Directories, and Site Reconnaissance	The eastern portion of the north adjoining properties appears to be developed use as Emerald Coast Utilities Authority Lift Station. The western portion of the north adjoining properties appears to be developed mostly for residential use. The central portion appears to be developed with a Corrine Jones Park and stormwater retention pond.



Date	Resource	Interpreted Use/Observations
<b>EAST ADJOINING PROPERTY</b>		
1921 - 1961	Historic Aerial Photographs, Historic Topographic Maps, Property Appraiser Records, and City Directories	The east adjoining properties appear to be developed for residential use.
1961 - 2019	Historic Aerial Photographs, Historic Topographic Maps, Property Appraiser Records, City Directories, and Site Reconnaissance	The northern portion of the east adjoining property appears to be developed for commercial use, including Weidlich Auto & Home Supply Tires (1971-1976), Architects & Engineers Supply House (1976-2000), Pensacola Parade People (2017-2019).
<b>SOUTH ADJOINING PROPERTY</b>		
1921 - 1993	Historic Aerial Photographs, Historic Topographic Maps, Property Appraiser Records, and City Directories	The western portion of the south adjoining properties appears to be developed for residential and commercial use, including Transmontaigne Partners/Unocle Bulk Storage Terminal - Pensacola Terminal (1918 - 2019). The eastern portion of the properties appears to be developed for use as Pensacola Main Street Area/Inland River Transportation and Chevron Facility #1289733/L&L Marine.
1993 - 2007	Historic Aerial Photographs, Historic Topographic Maps, Property Appraiser Records, and City Directories	The eastern and central portions of the south adjoining properties appear to be undeveloped, lightly wooded land.



Date	Resource	Interpreted Use/Observations
2007 - 2010	Historic Aerial Photographs, Historic Topographic Maps, Property Appraiser Records, and City Directories	The eastern and central portions of the south adjoining properties appears to be mostly undeveloped, lightly wooded land with one parcel developed for commercial use as Baskerville-Donovan (2005-2019).
2010 - 2019	Historic Aerial Photographs, Historic Topographic Maps, Property Appraiser Records, City Directories, and Site Reconnaissance	The eastern portion of the south adjoining properties appears to be developed for commercial use including Pensacola Maritime Park and Nick's Boathouse Restaurant.
<b>WEST ADJOINING PROPERTY</b>		
1921 - 1975	Historic Aerial Photographs, Historic Topographic Maps, Property Appraiser Records, and City Directories	The west adjoining properties appear to be developed for residential use.
1975 - 2019	Historic Aerial Photographs, Historic Topographic Maps, Property Appraiser Records, City Directories, and Site Reconnaissance	The west adjoining properties appear to be developed for residential and commercial use, including Anderson's Grocery (1976-1981) and Mike D's Culinary Productions (2010-2014). The ECUA lift station appears to have been constructed on the central portion of the west adjoining property in 2002.

**Former Tin Shop**

A former tin shop appears to have operated on the northeast corner of the subject property in the early



1950s. Tinning often involves tracing patterns onto sheets of tinplate (iron coated with an outer layer of tin) and cut with shears. The tinplate would have been bent, curved, and folded using hammers, mallets, and small anvil into the desired form. Steel punches and hammers were often used to pierce sheets of tinplate. Thick lead sheets were typically placed below the tinplate sheets to support the sheet and protect the work bench. Wastes generated by a tin shop would have included but not been limited to various lead, tin, and iron scraps generated during tinning activities. The facility appears to have been in operation prior to the implementation of regulatory oversight for the storage and disposal of hazardous materials used and generated by tinning operations. Documentation of good housekeeping and best management practices for the facility were not available for review. Based on the years of operation for the facility and an absence of documentation concerning good housekeeping and best management practices, the former tin shop is considered to be evidence of a REC in connection with the subject property at this time.

### **Grace John Sheet Metal Works**

This facility appeared to have operated on the northeast corner of the subject property in the early 1960s. A sheet metal fabrication facility typically involved machinery to bend and shape sheet metal into the desired form. This machinery and equipment potentially contained chemicals that were potentially hazardous materials and require special management when disposed of. The facility appears to have been in operation prior to the implementation of regulatory oversight for the storage and disposal of hazardous materials used and generated by machine shops. Documentation of good housekeeping and best management practices for the facility were not available for review. Based on the years of operation for the facility and an absence of documentation concerning good housekeeping and best management practices, the former Grace John Sheet Metal Works is considered to be evidence of a REC in connection with the subject property at this time.

### **Ray's Cleaners & Laundry**

This facility was identified on the EDR Hist Cleaner database. It appears this facility operated on the northeast portion of the subject property in the early to mid 1970s. Dry cleaning facilities typically generate hazardous waste including but not limited to, spent solvents. The facility appears to have been in operation prior to the implementation of regulatory oversight for the storage and disposal of hazardous materials and dry cleaning facilities. Data concerning the use and storage of solvents at the facility and documentation of good housekeeping and best management practices were not available for review. Based on the lack of information, the former Ray's Cleaners & Laundry is considered to be evidence of a REC in connection with the subject property at this time.

### **Weidlich Auto & Home Supply Tires**

The facility appears to have operated on the east adjoining property in the 1970s. No additional information concerning this facility could be obtained. The facility is located cross-gradient and at a lower elevation relative to the subject property. Based on this data Weidlich Automotive & Home Tire Supply does not represent a REC in connection with the subject property at this time.

### **Pensacola Main Street Area/Inland River Transportation Property**

This facility appears to have operated on the south adjoining property beginning in the 1980's. An operation





involving the transfer and storage of finished nylon products was reportedly located at the property in the 1980's. There is no evidence of storage tanks or petroleum products ever located on the site. The facility was identified by EDR on the FL Brownfields, FL CLEANUP SITES, FL RESP PARTY databases. Please refer to Section 7.1.2 for additional details concerning this facility. Based on this data and the data provide for the facility under Section 7.1.2, Pensacola Main Street Area/Inland River Transportation does not appear to represent a REC in connection with the subject property at this time.

#### **Transmontaigne Partners/Unocle Bulk Storage Terminal - Pensacola Terminal**

The facility appears to have been developed as a bulk petroleum storage and terminal facility in 1918 and has been in operation since that time. The facility was identified by EDR on the FUELS PROGRAM, FL LUST, FL AIRS, FL CLEANUP SITES, FL DWM CONTAM, RCRA-CESQG databases. Please refer to Section 7.1.2 for additional details concerning this facility. Based on this data and the data provide for the facility under Section 7.1.2, Tranmontaigne Partners/Unocle Bulk Storage Terminal does not appear to represent a REC in connection with the subject property at this time.

#### **Chevron Facility #1289733/L&L Marine**

The facility operated a bulk fuel terminal location where various motors fuels were stored starting the early 1950s. The facility included two separate tank areas surrounded by earthen berms with 17 total ASTs of unknown sizes. Terminal operations were halted in 1985. This facility was identified on the FDEP Gateway Direct as an FDEP Cleanup Site. Please refer to Section 7.1.2 for additional details concerning this facility. Based on this data and the data provide for the facility under Section 7.1.2, the former Chevron Facility/L&L Marine does not appear to represent a REC in connection with the subject property at this time.



## 7.0 ENVIRONMENTAL REGULATORY RECORDS REVIEW

### 7.1 DATABASE FINDINGS

PSI retained EDR to provide environmental database information attributed to the subject property and its surroundings. EDR obtains environmental databases published by local, state, tribal, and federal agencies and maps the information for electronic searches. EDR's service includes reporting Standard Environmental Records Sources and, in most cases, some Additional Environmental Records Sources.

The search was performed to AMSDs listed in ASTM E 1527-13. The search radius required by ASTM varies by database.

Unmappable (orphan) sites (if any were listed) having insufficient address information to be mapped were evaluated for potential location within the AMSD. Those that could be determined to be within the AMSD are discussed, as appropriate.

The distribution of listed sites with respect to the subject property is tabulated and mapped in EDR's Radius Map Report, which is appended. The reader is referred to the table, which can be found near the front of EDR's report. The full names of the abbreviations used below and in EDR's report can be found in the Government Records Searched/Data Currency Tracking section of EDR's report.

#### 7.1.1 SUBJECT PROPERTY

The subject property was listed on one or more regulatory databases as summarized in the following table.

Facility Name & Address	Database(s)	Comments
Mainstreet Wastewater Treatment Plant/ Emerald Coast Utilities Authority - 401 West Government Street, Pensacola, FL	HMIRS, ERNS, ICIS, FL AST, PA MANIFEST, FL SPILLS, FL TIER 2, FL Financial Assurance, FL NPDES, ERNS, RCRA-CESQG, ICIS, FINDS, ECHO, RMP	Additional details concerning this facility are provided below.



Facility Name & Address	Database(s)	Comments
Ray's Cleaners & Laundry - 415,417 W. Government Street, Pensacola, FL	EDR Hist Cleaner	Additional details concerning this facility are provided below.

**Main Street Wastewater Treatment Plant/Emerald Coast Utilities Authority - 401 West Government Street, Pensacola, FL (Subject Property)**

This facility was identified by EDR on the HMIRS, ERNS, ICIS, FL AST, PA MANIFEST, FL SPILLS, FL TIER 2, FL Financial Assurance, FL NPDES, ERNS, RCRA-CESQG, ICIS, FINDS, ECHO, and RMP databases. It appears the facility operated as a Wastewater Treatment Plant from the late 1930's through 2006, receiving many upgrades and expansions throughout that time, with a maximum capacity of 20 million gallons. The facility maintained an approximately 63,500-gallon AST located on the west central portion of the property and was surrounded by a concrete secondary containment area. The tank was used to store methanol which is added into the treatment system to increase the chemical and biological oxygen demand, as well as to reduce nitrite and nitrates. The methanol was delivered from the AST to the treatment area of the plant via a 1-inch diameter transfer line. According to a Contamination Assessment Report written by Gallet & Associates dated September 200, ECUA reported a leak in the methanol transfer line in January 2003. The leak was reportedly located between the secondary lift station and the OASES treatment area, which was discovered when methanol seeped into the dry well of the lift station. Based on historic methanol use records, ECUA determined that the line may have released up to 30,000 gallons of methanol.

In April 2003, three groundwater monitoring wells were installed down gradient of the methanol release. Soil samples were collected concurrently with the installation of the monitoring wells. The groundwater samples and soil samples were analyzed for methanol and related alcohols and VOCs. The laboratory analyses revealed methanol concentrations above the SCTL Leachability based on Ground Water Criteria observed in soil samples collected at and below the water table near suspected source area. Soil samples collected below the water table at the other well locations further from the source area revealed methanol concentration below the SCTL Leachability criteria. The groundwater samples collected from the two monitoring wells furthest away from the source area revealed no detected contaminants of concern. However, the monitoring well closest to the source area (MW-1) contained 3,400 mg/L of methanol, which is above the GCTL and the Natural Attenuation Default Source. MW-1 was resampled in July 2003, and the analytical results showed that the methanol concentrations had decreased to 1,000 mg/L. In August 2003, two additional monitoring wells were installed. MW-4 was placed in the suspected source area, while MW-5 was installed down gradient of the source area. All five wells were sampled in August 2003 and analyzed for methanol and related alcohols. The down gradient wells contained no detectable contaminants, while the two wells closest to the source area revealed methanol concentrations of 910 mg/L and 1,800 mg/L. Based on these findings, Gallet



recommended a Monitoring Only Plan be implemented on a quarterly basis. An addendum to the CAR dated January 2004 stated that the FDEP requested the installation and monitoring of a deep monitoring well down gradient from the source area. Based on persistent methanol concentrations at the near-source area well, Gallet conducted supplemental groundwater sampling in July 2007 up gradient of the source area, using DPT groundwater sampling technique, in order to better define the impacted area. An additional monitoring well was installed to the west-northwest of the source area. This well was designed for groundwater monitoring and groundwater recovery. After the well was sampled, it was pumped for 30-days as part of an interim groundwater source removal effort to reduce the highest methanol concentrations. Based upon FDEP recommendations, an additional ten soil samples were collected from around the area of the methanol tank, screened, and analyzed for methanol. The OVA screening results for the surface soil samples revealed concentrations of less than 10 ppm at each location. However, the OVA readings from below the water table exceeded 2,000 ppm at all locations. Gallet stated that these high readings could be the result of interference by methane/ethane and other naturally occurring organics. The analytical laboratory results show low levels of methanol concentrations (0.74 mg/L to 1.2 mg/L) in three of the soil samples collected from water table depth. These concentrations were below the SCTLs. The other seven samples contained no detectable methanol concentrations.

According to a Soil Quality Assessment Report by Gallet & Associates dated December 2008, a release of approximately 750 gallons of alum (hydrous aluminum sulfate) occurred in December 2007. The release occurred at the piping connected to the "sight glass" adjacent to the southwest side of the alum storage tank. Following the release, ECUA personnel mixed powdered lime with the impacted soils in order to neutralize the pH. Gallet conducted additional groundwater sampling and analysis on-site in conjunction with the quarterly methanol monitoring program. One down gradient monitoring well and one up gradient well were sampled on a quarterly basis and analyzed for aluminum and sulfate. The groundwater analytical results revealed no significantly elevated concentrations of aluminum or sulfate measured in groundwater down gradient from the alum release area. Five shallow soil samples were collected from within the alum soil area. Additionally, soil samples were collected 80 feet north of the spill area, in an assumed affected background area. The laboratory analysis revealed all of the total aluminum concentrations were significantly lower (1,100 mg/kg to 6,500 mg/kg) than the SCTL - Residential Direct Exposure Scenario (80,000 mg/kg). The sulfate concentrations from within the spill area ranged from less than 61 mg/kg to 2,400 mg/kg. However, there are no published SCTL criteria for sulfate. Based on this data, Gallet recommended no further assessment or monitoring of the alum spill area. However, a Discharge Notification Report from ECUA from January 2009 stated that on January 16, 2009, approximately 2,100 gallons of alum was released from a break in the fill line. ECUA personnel excavated approximately one foot of soil from the spill area and placed it in a trailer covered with a tarp for disposal. After the excavation, lime was placed on the spill area and backfilled with some soil from a nearby stockpile. A Site Assessment Report Addendum by Gallet & Associates dated October 2009 states that shallow soil samples were collected from nine locations within the most recent alum spill area and from a location approximately 500 feet north of the spill area, in an assumed unaffected, background area. The samples were submitted to a certified laboratory for analysis of Total Aluminum, Total Sulfate, and pH. The soil samples from the background locations and two of the soil samples from the spill area contained SPLP aluminum concentrations in excess of the Florida Secondary Drinking Water Standard of 0.2 mg/L. Similar to the previous alum spill, Gallet also conducted additional groundwater sampling and analysis on-site in conjunction with the ongoing quarterly groundwater methanol



monitoring program. One down gradient well and one up gradient well were sampled quarterly for one year starting in March 2009. The soil sample analytical results determined that all of the total aluminum concentrations were significantly below the SCTL - Residential Direct Exposure Scenario of 80,000 mg/kg. Additionally, total aluminum and sulfate concentrations were below the detection limit at the down gradient monitoring well. Per an FDEP memo dated January 2010, quarterly monitoring for aluminum and sulfate were discontinued.

A November 2012 Groundwater Monitoring Report and NFA Request written by Terracon states that 11 on-site monitoring wells were abandoned in July 2011 in preparation for the demolition of the former Waste Water Treatment Plant. To aid in the removal of structures/foundations down to an elevation of 3 feet above mean sea level, a large amount of dewatering was performed, and the water was transferred to the Government Street lift station, and treated at the Central Water Reclamation Facility. Following the facility demolition, four replacement wells were installed and sampled for two consecutive quarters. Both quarterly sampling events exhibited methanol concentrations below detectable levels for all samples. Based on this data, Terracon recommended No Further Action without Controls for the site. A Site Rehabilitation Completion Order from FDEP dated February 13, states that the recommendation of No Further Action without Controls was approved.

Based on this data and the facility's current regulatory status, Main Street Wastewater Treatment Plant/ Emerald Coast Utilities Authority appears to represent a HREC, and not a current REC, in connection with the subject property at this time.

#### **Ray's Cleaners & Laundry - 415/417 W. Government Street**

Ray's Cleaners & Laundry was identified by EDR as a historic drycleaners that appears to have operated on the northeast portion of the subject property beginning in the late 1960's until the mid to late 1970's. Dry cleaning facilities typically generate hazardous waste including but not limited to spent chlorinated solvents. The facility appears to have been in operation prior to the implementation of regulatory oversight for the storage and disposal of hazardous materials and dry cleaning facilities. Data concerning the use and storage of solvents at the facility and documentation of good housekeeping and best management practices were not available for review.

Based on the data presented above, the former Ray's Cleaners & Laundry is considered to be evidence of a REC in connection with the subject property at this time.

#### **7.1.2 SURROUNDING PROPERTIES**

PSI identified a number of regulated facilities and/or spill sites within the search radius. Those sites that are adjacent to the subject property or warranted further evaluation are summarized and discussed in the table below.



Facility Name & Address	Distance (feet) & Direction	Elevation Difference (feet)	Database(s)	Comments
Emerald Coast Utilities Authority - 450 W. Government Street, Pensacola, FL	North Adjoining Property	Same	FL AST	Additional details concerning this facility are provided below.
Pensacola Mainstreet Area/Inland River Transportation Property - 449 West Main Street, Pensacola, FL	South Adjoining Property	Same	FL Brownfields, FL CLEANUP SITES, FL RESP PARTY	Additional details concerning this facility are provided below.
Former Chevron Facility #1289733/L&L Marine - 618 S Barcelona Street, Pensacola, FL	South Adjoining Property	Same	DEP Clean up Site	Additional details concerning this facility are provided below.
Transmontaigne Partners - Pensacola Terminal - 511 S Clubbs Street, Pensacola, FL	Southwest Adjoining Property	Same	FUELS PROGRAM, FL LUST, FL AIRS, FL CLEANUP SITES, FL DWM CONTAM, RCRA-CESQG	Additional details concerning this facility are provided below.
Lifecycle Containers, LLC - 705 West Government Street, Pensacola, FL	~100 Feet West	Same	FL SWF/LF	Additional details concerning this facility are provided below.



Facility Name & Address	Distance (feet) & Direction	Elevation Difference (feet)	Database(s)	Comments
Tuttle Distributing Co, Inc./RK Allen Oil Co Inc/Buck Oil Services, Inc - 723 W Main Street, Pensacola, FL	~230 Feet East-Southeast	~2 Feet Lower	FL LUST, FL CLEANUP SITES, FL DWM CONTAM, RCRA NonGen/ NLR, FINDS, ECHO	Additional details concerning this facility are provided below.
Pfeiffer Printing Company -301 W Government Street, pensacola, FL	~320 Feet East	Same	US Brownfields, RCRA onGen/NLR, FINDS, ECHO	Additional details concerning this facility are provided below.
Florida Department Management Services - 160 Government Center, Pensacola, FL	~490 Feet East-northeast	Same	FL LUST, FL UST, FL SPILLS	Additional details concerning this facility are provided below.
Joe Patti Seafood Company - 524 South B Street, Pensacola, FL	~556 Feet West	Same	FL LUST, FL AST	Additional details concerning this facility are provided below.



Facility Name & Address	Distance (feet) & Direction	Elevation Difference (feet)	Database(s)	Comments
Escambia County Mosquito Control - 603 W Romana Street, Pensacola, FL	~565 Feet North	Same	Brownfield, FL DWM Contam, FL RESP PARTY, FL TIER 2, FL LUST, FL UST, FL VCP, RCRA nonGen/ NLR, FINDS, FL CLEANUP SITES	Additional details concerning this facility are provided below.
Barnes Electric Company - 55 South A Street, Pensacola, FL	~930 Feet Northeast	~3 Feet Higher	FL LUST, FL UST, FL CLEANUP SITES, FL DWM CONTAM	Additional details concerning this facility are provided below.

**Emerald Coast Utilities Authority - 450 W. Government Street (North Adjoining Property)**

This facility was identified by EDR on the FL AST database. The facility is located on the north adjoining property. The facility appears to operate and maintain one (1) emergency generator with an attached approximately 9,600-gallon capacity diesel fuel tank installed March 2010. The AST is constructed with a double wall steel and overfill/ spill protection and containment bucket. The system uses all above ground piping to transfer fuel to two (2) 200 gallon day tanks adjacent to the generator. A review of the regulatory databases revealed no regulatory violations associated with the generator system.

Based on this data and the facility's current regulatory status, Emerald Coast Utilities Authority does not appear to represent a REC in connection with the subject property at this time.

**Pensacola Mainstreet Area/Inland River Transportation Property - 449 West Main Street (South Adjoining Property)**

This facility is located on the south adjoining property and identified by EDR on the FL Brownfields, FL CLEANUP SITES, FL RESP PARTY databases. The facility appears to have been mostly vacant since the 1930's when a fish house was removed from the property. An operation involving the transfer and storage of finished nylon products was reportedly located at the property in the 1980's. There is no evidence of storage tanks or petroleum products ever located on the site. According to a January 2003 Site Assessment





Report by Cameron-Cole, Phase I and Phase II ESA activities took place in February 2002. The investigations involved twenty-three soil borings at random locations across the site. Soil samples were collected from the upper two feet of soil and analyzed for total arsenic. Six of the soil samples exceeded the default direct exposure concentration for commercial property of 3.7 ppm. Cameron-Cole conducted a Limited Subsurface Investigation in March 2002 which included the installation of three groundwater monitoring wells. The groundwater samples were collected and analyzed for priority pollutant volatile organic compounds, SVOCs, pesticides, PCBs, and Target Analyte List metals. No constituents of concern were detected above the applicable GCTLs in the groundwater samples. Additional Assessment activities were conducted in order to define the distribution of arsenic in the surficial soil across the site. Cameron-Cole personnel advanced a total of twenty-eight (28) soil borings to a depth of two feet bls. The samples were submitted for laboratory analysis. Seventeen of the the collected soil samples revealed arsenic concentrations exceeding the default SCTLs. The highest concentrations were found along the west property line, and none of the samples collected from the eastern portion of the property exceeded the SCTLs. A synthetic precipitation leachate procedure extraction and analysis was performed on three soil samples that exhibited the highest total arsenic concentrations in order to evaluate the potential for leaching of arsenic from the soil to the groundwater. Analysis of the SPLP leachate did not reveal arsenic concentrations in excess of the applicable GCTLs. Cameron-Cole recommended a Limited Scope Remedial Action Plan that specified use of engineering and institutional controls to limit exposure to the site soils. In December 2002, the City of Pensacola adopted a resolution designating the property a Brownfield Redevelopment Site. A review letter from FDEP dated October 2010 states that the facility has successfully met the BSRA and program tasks and no further action was required with a Restricted Covenant that states that the area of soil contamination shall be permanently covered and maintained with an impermeable material or two feet of clean fill, as well as the prohibition of excavation below two feet bls.

Based on the this data, the facility's current regulatory status, and the down gradient location relative to the subject property, Pensacola Main Street Area/ former Inland River Transportation does not appear to represent a REC in connection with the subject property at this time.

#### **Former Chevron Facility #1289733/L&L Marine - 618 S Barcelona Street**

This facility was identified on the FDEP Gateway Direct as an FDEP Cleanup Site. The facility operated a bulk fuel terminal location where various motors fuels were stored. The facility included two separate tank areas surrounded by earthen berms with 17 total ASTs of unknown sizes. Terminal operations were halted in 1985. Following the closing of the terminal, a jobber used the warehouse/office facilities along with an AST for gasoline storage. All onsite structures were dismantled in 1987. According to the July 2001 Site Priority Ranking Sheet, a discharge of unknown contents and volume was reported in August 1987. A March 2001 Site Assessment Report states that numerous groundwater sampling events have been conducted at the facility as part of previous assessment activities. Analytes detected in previous reports have included BTEX/ MTBE, VOH, PAH, TRPH, Base Neutral Compounds, and Lead. Additionally, phase-separated hydrocarbon was detected in several monitoring wells during previous assessment activities conducted in the late 1980s and early 1990s. Approximately 3,500 cubic yards of soil impacted with PSH were excavated and removed as part of the Initial Remedial Action in late 1992. A soil/bentonite slurry wall was installed along the northeastern portion of the site as part of the FDEP approved RAP in April 1994, in order to prevent the movement of contaminated groundwater from the site to Pensacola Bay. As part of a Remedial Action



Plan in 2000, Environmental Consulting & Technology, soil samples were collected from throughout the property and analyzed for PAHs, BTEX/MTBE, and volatile halocarbons. The laboratory results indicated that PAH compounds concentrations were detected above SCTLs for residential exposure. All other analyzed constituents were below regulatory limits. ECT concluded that the use of engineering and institutional controls were the most economical and technically feasible remedial measures for the site due to the low level and widespread nature of the contaminants. A RAP Modification proposed prepared by QORE Science and approved by FDEP in July 2002, proposed the use of engineering and institutional controls to address the contamination; however, these controls were never implemented due to public pushback against a proposed park/convention center. In a Remedial Action Plan Modification dated and approved November 2010, institutional and engineering controls were implemented. These controls included the capping of all contaminated soils by impermeable barriers or capped with a minimum of 2 feet clean backfill to prevent the migration of contamination.

Based on the this data, the facility's current regulatory status, and the down gradient location relative to the subject property, the Former Chevron Facility/L&L Marine does not appear to represent a REC in connection with the subject property at this time.

**Transmontaigne Partners/Unocle Bulk Storage Terminal - Pensacola Terminal - 511 S Clubbs Street, Pensacola, FL (Southwest Adjoining Property)**

The facility was identified by EDR on the FUELS PROGRAM, FL LUST, FL AIRS, FL CLEANUP SITES, FL DWM CONTAM, RCRA-CESQG databases. The facility was originally developed as a bulk petroleum storage and terminal facility in 1918 and has been in operation since that time. A discharge Reporting Form dated February 1986 states that an estimated 1,500 gallon of premium unleaded gasoline was released to the ground surface due to an overflow of AST #9. Approximately 1,020 gallons of product were recovered. During a February 1988 FDEP inspection related to the documented release, the FDEP representative reported the soil around AST #9 and AST #10 contained a diesel fuel odor. Groundwater Technology (GTI) conducted contamination assessment activities from 1991 through 1993. The investigations concluded that soil and groundwater contamination were present at the site. A Remedial Action Plan was prepared but was never implemented due to a low priority score. These investigations, which included multiple rounds of groundwater and soil sampling, indicated the presence of petroleum product contamination throughout the site. In September 2016, a Discharge Reporting Form was submitted to FDEP reporting a release of approximately 58,000 gallons of fuel-grade ethanol (FGE). According to the report, the release occurred at the product transfer pump for AST #114 on the southern portion of the facility due to a faulty pump seal. According to a January 2019 Post-Active Remediation Monitoring Report prepared by Piedmont Geologic, interim site soil/groundwater remedial actions including source removal and land farming were approved by FDEP in October 2016. Approximately 760 cubic yards of soil were excavated from the FGE release area and transferred to an on-site stockpile. The stockpiled impacted soil was treated via land farming techniques from September 2016 through February 2017. Groundwater remediation via groundwater extraction was completed from September 2016 to June 2018 with concurrent monthly site groundwater sampling and analysis. The laboratory analytical results indicated dissolved ethanol an petroleum compounds in the groundwater in the proximity of the FGE release area. Ethanol was not detected at concentrations above the Florida Groundwater Cleanup Target Level in samples from June 2018. Piedmont suggests that these petroleum compound concentrations are representative of background residual concentrations pre-dating



the 2016 FGE release. Groundwater samples from the December 2018 sampling event revealed ethanol concentrations above the GCTL, which was not detected in the previous PARM samples. Based on the detection of ethanol in the groundwater samples, the groundwater extraction system along with monthly groundwater monitoring will resume in February 2019.

Based on the down gradient location relative to the subject property, Transmontaigne Partners/Unocle Bulk Storage Terminal does not represent a REC in connection with the subject property at this time.

#### **Lifecycle Containers, LLC - 705 West Government Street**

This facility was identified by EDR on the FL SWF/LF database. The facility appeared to have operated as a construction waste debris container provider in the early 2010s. According to a Facility Inspection Checklist dated September 2011, FDEP personnel were onsite after a complaint in regards to the storage of solid waste. The inspector noted multiple roll-off containers were being stored onsite, and class III construction and demolition debris were being stored in the onsite containers. The owner of the facility was asked to properly dispose of the debris. FDEP personnel observed solid waste being removed from the property subsequent to the complaint inspection. No further compliance violations were documented.

Based on this data, Lifecycle Containers, LLC does not appear to represent a REC in connection with the subject property at this time.

#### **RK Allen Oil Co Inc/Buck Oil Services, Inc - 723 W Main Street, Pensacola, FL**

This facility was identified by EDR on the FL LUST, FL CLEANUP SITES, FL DWM CONTAM, RCRA NonGen/NLR, FINDS, ECHO databases. The facility previously maintained up to nine (9) large ASTs and three (3) USTs. The date of installation for the ASTs is unknown. The USTs were installed in 1961. The tanks were used to store a variety of petroleum products including new lubrication oil, gasoline, gasohol, and diesel fuel. The ASTs were removed from the facility in 2010, and the USTs were closed in place in 2010 and then excavated and removed from the site in 2012. According to a December 2018 Interim Assessment Report by Imperial Testing and Engineering, a discharge notification was submitted in August 1988. A release of gasohol, diesel, and used oil reportedly occurred from small spillage over time and faulty valve fittings. In September 2002 assessment activities were performed, which included the installation and sampling of ten shallow and one deep zone monitoring wells. Additionally, approximately 52 soil borings were advanced for soil assessment to delineate the area of petroleum impacted soil. Analytical laboratory results identified contaminants of concern concentrations that exceeded regulatory standards in the groundwater and soil samples. Due to funding, no remediation activities were ever performed for this facility. As part of LSSI activities in December 2014 and January 2015, Gulf Coast Environmental Services (GCES) conducted groundwater and soil analysis. The groundwater analytical results revealed contaminant levels in MW-1 at concentrations above the regulatory GCTLs and NADC, while the remaining samples were below GCTLs for all analyzed parameters. The analytical results revealed concentration levels of contaminants above SCTLs at one soil boring location. The remaining soil samples were below SCTLs for all constituents analyzed. Additionally, SPLP extraction for BTEX/MTBE and PAH compounds were performed on the soil sample containing elevated contamination concentrations, and the results indicated xylene, naphthalene, 1- and 2-methylnaphthalene, and TRPH concentrations that exceeded the SCTLs. In December 2008, Imperial



advanced a total of eight soil borings and five monitoring wells. Elevated OVA readings were encountered in the vadose and saturated zones in multiple borings. The soil samples were collected and analyzed for BTEX/MTBE, PAHs, and TPH. The laboratory results revealed concentration levels above SCTLs for naphthalene, 1-methylnaphthalene, 2-methnaphthalane, and TRPH. All other analyzed constituents were below the SCTLs. Groundwater samples were collected and analyzed for BTEX/MTBE, VOHs, PAHs, TRPH, lead, and EDB. The analytical results indicated ethylbenzene, xylene, naphthalene, 1,2,5-trimethylbenzene, and 1,2,4-trimethylbenze, concentration levels exceeding GCTLs and NADCs at multiple wells. Imperial stated that the soil and groundwater contamination could not be delineated and recommended the installation of additional soil borings and monitoring wells.

Based on the cross gradient position relative to the subject property, RK Allen Oil Co Inc/Buck Oil Services, Inc does not appear to represent a REC in connection with the subject property at this time.

#### **Pfeiffer Printing Company -301 W Government Street**

The facility was identified by EDR on the US Brownfields, RCRA onGen/NLR, FINDS, ECHO databases. The facility appears to have operated as a printing facility from the early 1980s until the mid-2000s. Printing activities typically involve the use and storage of hazardous materials on site. However, assessment data associated with adjoining and surrounding properties suggest that groundwater flow direction trend to the south-southeast. A review of regulatory databases revealed no compliance enforcement issues in connection with the facility. The facility was also listed by EDR on the US Brownfields database; however, no additional information about the facility was found during a review of regulatory databases.

Based on this data, the former Pfeiffer Printing does not appear to represent a REC in connection with the subject property at this time.

#### **Florida Department Management Services - 160 Government Center**

The facility was identified by EDR on the FL LUST, FL UST, and FL SPILLS databases. In December 1998, an approximately 560-gallon UST used to contain diesel fuel was removed from the site. A February 2000 Initial Remedial Action Report by Jim Stidham & Associates (JSA), a tank closure assessment identified benzene, xylene, MTBE, and several PAH concentration to be above FDEP GCTLs. JSA conducted an Interim Remedial Action to address the groundwater contamination, consisting of limited source removal to remove petroleum impacted media. An estimated six tons of impacted soil were excavated and properly disposed. Field assessment activities performed following the source removal revealed concentrations of benzo(a)anthracene, benzo(a)pyrene, and benzo(k)fluoranthene above the GCTLs, but below the NADC. To determine the risk of the low concentration groundwater plume migrating offsite, groundwater natural attenuation monitoring was conducted. The analytical results for the September 2001 and September 2002 sampling events revealed that all sampled parameters were below the laboratory detection limits. Based on these findings JSA recommended No Further Action for this facility. In a letter dated October 2003, FDEP granted the facility a Site Rehabilitation Completion Order.

Based on the this data, the facility's current regulatory status, and the down gradient location relative to the subject property, Florida Department Management Services does not represent a REC in connection with the subject property at this time.



### **Joe Patti Seafood Company - 524 South B Street**

The facility was identified by EDR on the FL LUST and FL AST databases. The facility currently operates as a retail seafood market. The site formerly maintained one (1) 10,000-gallon AST that contained diesel fuel. The AST was installed in July 1979 and is listed as removed from the site at an unknown date. According to the regulatory records, a release of unknown cause was reported, however, the likely cause is due to overfilling during a fuel drop. In August 1994, the facility was determined to be eligible for state funded cleanup under the PLIRP program. According to a June 2015 LSSI Site Assessment Report by GCES, in June 1994 Grady Swann, Inc. collected soil samples from the location of the former AST. The soil screening results revealed petroleum vapor concentration greater than 50 ppm. A tank closure assessment report was completed. Additionally, an unknown quantity of petroleum impacted soil was excavated and disposed. In January 2015, GCES conducted soil assessment activities as part of the LSSI Site Assessment. Soil samples were collected and submitted for laboratory analysis. The results indicated concentrations of benzo(a)pyrene that exceeded the State SCTLs. Based on these results, the FDEP requested a background study be conducted. Seven additional soil borings and five groundwater monitoring wells were advanced and samples were submitted for analysis for PAH compounds. The PAH concentrations from the supplemental soil borings in the area of the former tank pit were within regulatory standards. The groundwater results revealed that all contaminant concentrations were below state GCTLs. The groundwater flow was indicated to be towards the south-southwest. Based on these results, GCES recommended closure for the site under the LSSI guidelines. In a letter dated November 2015, the FDEP granted the facility a Site Rehabilitation Completion Order.

Based on this data and facility's current regulatory status, Joe Patti Seafood Company does not appear to represent a REC in connection with the subject property at this time.

### **Escambia County Mosquito Control - 603 W Romana Street, Pensacola, FL**

This facility was identified by EDR on the Brownfield, FL DWM Contam, FL RESP PARTY, FL TIER 2, FL LUST, FL UST, FL VCP, RCRA nonGen/NLR, FINDS, and FL CLEANUP SITES databases. The facility appeared to have operated as the Escambia County Mosquito Control Facility since 1985, but had been occupied by various county agencies since the late 1950s. The facility consisted of seven structures which served as offices, laboratories, and storage. In 1986, two (2) 3,000-gallon steel USTs used to store leaded gasoline and diesel fuel were closed in-place by filling them with bentonite, and ultimately removed from the site in October 2008, as well as all facility structures and buildings. A Discharge Reporting Form was submitted by Escambia County in May 1987, and applied for restoration coverage of contamination associated with the USTs under the state's Early detection Incentive Program. During an EDI inspection in August 1987, FDEP representatives observed gasoline and malathion odors in the groundwater. Based on the findings of the inspection, the FDEP indicated that the site was not eligible for the EDI Program due to the presence of malathion. Assessment activities were conducted on-site in late 1987 and 1988, which included the installation of six temporary monitoring wells and the subsequent collection of groundwater samples for laboratory analysis. The analytical groundwater results revealed the presence of petroleum products and various organochlorine and organophosphorous pesticides. In February 1994, the facility was determined to be eligible for cleanup under the Abandoned Tank Restoration Program, and was also designated as a Brownfields Area by the City of Pensacola in September 2005. A Phase II ESA conducted by Cameron-Cole in May 2006 affirmed the presence of petroleum products and pesticides that exceeded applicable CTLs in





the soil and groundwater. The assessment defined the extent of a dissolved phase contaminant plume that extended off-site to the south and east of the property. The primary constituents of concern include DDT and its associated degradation products, dieldrin, various isomers of hexachloride, VOA compounds, PAHs, and TRPH. Phase separated hydrocarbons were also documented in several of the monitoring wells located immediately downgradient from one of the UST areas. In May 2011, an RAP prepared for the facility was approved and involved the excavation of 664 tons of impacted soil, installation of a biosparging to attenuate off-site migration of dissolved constituents, deployment of the in situ bioreactor system which was put into operation in November 2012. In June 2015, increased concentrations of pesticides were documented in the vicinity of the intersection of Donelson Street and Intendencia Street. An approved RAP Modification employed in situ chemical oxidation (ISCO) to remediate the groundwater in this area, and was implemented between April and June 2016.

According to a November 2018 Quarterly Monitoring Report by Cameron-Cole, an additional RAP Modification was developed that specified the elements for a dewatering treatment system that was needed for the construction of a stormwater retention pond by the City of Pensacola. Portions of the pond intercept the former downgradient limits of the groundwater plume associated with the former Escambia County Mosquito facility. Approximately 40 million gallons of recovered impacted groundwater were treated during the construction of the pond between September and December 2016. In September 2018, quarterly groundwater samples were collected from designated monitoring wells. The laboratory analytical results indicated organochlorine pesticides remain present in the shallow groundwater at concentrations above CTLs in multiple monitoring wells. The remaining area of DDT degradation products of DDT above CTLs is well define onsite and not migrating. Dieldrin concentrations were reported above CTLs from on site wells; although, data indicate that the dieldrin plume is also stable and not migrating off-site. Further, delta-HCH concentrations were detected in concentrations above NADC from an onsite well. Historically, this concentration of delta-HCH have shown seasonal fluctuations; however, increases in concentrations off-site have not been observed.

Based on this data and the evidence that the contamination plumes appear to be stable and not migrating off-site, the former Escambia County Mosquito Control facility does not appear to represent a REC in connection with the subject property at this time.

### **Barnes Electric Company - 55 South A Street**

This facility was identified by EDR on the FL LUST, FL UST, FL CLEANUP SITES, FL DWM CONTAM databases. The facility operated as company offices as well as a maintenance shop for company vehicles. The facility maintained one (1) 6,000-gallon UST used to store gasoline and one (1) 2000-gallon UST which stored diesel fuel. Both UST were removed from the facility in October 1991. During the tank removal, soil contamination was reportedly discovered. However, the amount and type of contamination released was unknown but was suspected to be a combination of unleaded gasoline and diesel. A CAR submitted to FDEP in March 1995 stated that soil contamination was detected near land surface to 6 feet bls via headspace screening north-northwest of the former tank pit location. Groundwater contamination was exhibited above the GCTLs and NADs down gradient from the release location. Additional site assessment activities were conducted and reported in October 2002. Soil and groundwater samples were collected and analyzed. The laboratory results indicated contamination concentrations above the SCTLs for leachability residential direct exposure



for the soil samples collected. The groundwater results also indicated contamination concentrations above the state GCTLs and NADCs from the source well. Recommendations were made for the preparation of a Remedial Action Plan, however, the state priority threshold funding score was increased, and the site was no longer eligible for funding.

As part of a Low Scored Site Initiative, additional groundwater samples were collected and analyzed for BTEX/MTBE, PAHs, lead, EDB, and TRPH in January 2013. The analytical results revealed total xylenes, naphthalene, benzene, ethylbenzene, TRPH, 1-methylbenzene, and 2-methylbenzene concentrations above GCTLs. Soil samples submitted for laboratory analysis, which exhibited numerous concentrations of contaminants above the state SCTLs. Based on these results, the facility did not qualify for participation in the LSSI program. No other assessment or remediation activities have been conducted on this site.

Based on this data and the distance of the facility from the subject property, it appears that Barbes Electric Company does not represent a REC in connection with the subject property at this time.

PSI considered the remaining database listings unlikely to impact the subject property based upon factors including (but not limited to):

- The nature of the listing;
- The use of the facility;
- When the facility was listed and its current listed status;
- The developmental density of the setting;
- The potential for vapors to encroach from the property to the subject property;
- The distance between the listing and subject sites related to whether releases are likely to migrate based on local surface and subsurface drainage conditions; and/or
- The presence of intervening drainage divides; and/or inferred groundwater movement.

## **7.2 REGULATORY AGENCY INQUIRIES**

PSI requested records or information about the subject property and/or surrounding area from the governmental agencies listed in the following sections. Information was requested by telephone, in person, via e-mail or through a written FOIA or equivalent request, as appropriate.

### **7.2.1 CITY OF PENSACOLA**

PSI contacted the City of Pensacola for information related to any spills or hazardous materials incidents on the subject property. Ms. Lysia H. Bowling, indicated that the fire department did not have any records related to the subject property.

### **7.2.2 REGULATORY AGENCY MAINTAINED WEBSITES**

Additionally, PSI supplemented the EDR database with the following on-line database websites:

- EPA's EnviroMapper for Envirofacts Database;



- FDEP's Map Direct Mapping Database Website;
- FDEP's First Portal Crystal Reports Database; and
- FDEP's OCULUS Database.

The websites confirmed information in EDR's Radius Map Report.





## 8.0 VAPOR ENCROACHMENT SCREENING

### 8.1 METHODOLOGY

Vapor encroachment is an emerging concern associated with the potential for volatile chemicals, such as petroleum fuels and chlorinated solvents to migrate through the subsurface in the gas phase from contaminated soil and/or groundwater plumes. Vapor encroachment may be a concern if subsurface volatile contaminants migrate into occupied buildings through cracks and penetrations in the building slab.

The ASTM E1527-13 Standard Practice for Environmental Site Assessments: Phase I Environmental Site Assessment process requires the Environmental Professional to evaluate the potential for vapor encroachment onto the subject property, and to determine if such vapor encroachment constitutes evidence of a REC on the subject property. The E1527-13 Standard Practice does not specifically state the methods that must be used to screen for potential vapor encroachment issues. However, ASTM has developed a separate Standard Guide for Vapor Encroachment Screening on Property Involved in Real Estate Transactions (ASTM E2600-15). The vapor encroachment screening guidance outlines a methodology to conduct vapor encroachment screening, which will satisfy the vapor screening requirements under the Phase I ESA Standard Practice. PSI utilized the ASTM E2600-15 Standard Guide to conduct vapor encroachment screening for the subject property.

The goal of conducting Vapor Encroachment Screening (VES) is to identify a VEC, which is defined as the presence or likely presence of COC vapors in the subsurface of the subject property caused by the release of vapors from contaminated soil either on or near the subject property. If a VEC is identified, the environmental professional must determine whether the VEC represents evidence of a REC on the subject property under the context of the Phase I ESA Standard Practice. It should be noted that the identification of a VEC on the subject property does not necessarily indicate that a potential for migration of vapors into existing or proposed structures on the subject property is likely. The environmental professional will identify the VEC as a REC where the potential for vapor migration into structures is considered likely, or where the contaminant concentrations in the soil, groundwater, or soil vapors on the subject property are significant and likely to result in enforcement against on-site or off-site responsible parties.

The VES utilizes information regarding the potential presence of releases on or near the subject property that were collected as a normal part of the Phase I ESA process, such as governmental database records, review of governmental files, historical data sources, etc. No additional data was collected specifically for the purpose of the VES. In order to identify potential sites of concern within the AMSD, as available and appropriate, PSI reviewed Sanborn Maps, governmental database records, regulatory agency files, aerial photographs, and other information.

VES Standard Guide prescribes a two tier approach for screening of sites for potential vapor encroachment. In Tier I, potential sites of concern within the search radii are identified and the environmental professional must determine whether a VEC exists or not based on the information that is available within the context of the Phase I ESA data gathering. If the available information indicates that a VEC exists based on available information, the environmental professional, in consultation with the User, may conduct Tier II screening to further evaluate the potential risk. Under Tier II, the environmental professional would review available



reports through the regulatory agency or other reasonably ascertainable sources to determine the status of assessment/remediation, size and migration pathways for any associated plumes, geologic conditions, and other geologic information. This information would be utilized to determine the distance between the plume and the target property boundary. For example, if the distance from the edge of a plume in a downgradient position to the subject property boundary exceeds 100 feet for VOCs or petroleum free product, or 30 feet for dissolved petroleum hydrocarbons (PHCs), then the site may be screened out and a VEC does not exist. Functionally, where Tier II information is readily available during the normal course of conducting the Phase I ESA, PSI has combined the Tier I and Tier II steps herein. Where agency files are not readily available for nearby contaminated sites within the typical schedule for a Phase I ESA, then Tier II screening might be recommended as a separate step subsequent to the Phase I ESA. Where Tier II screening is recommended, the sites of concern where data is lacking are considered a VEC until further information is available and/or further screening is completed.

The VES Standard Guide requires the environmental professional to search for potential sites of concern within the following databases and search distances, where groundwater flow is not known and/or preferential pathways for groundwater or vapor flow may exist:

<b>Standard Environmental Records Sources</b>	<b>Minimum Search Distance (miles) - VOCs, excluding PHCs</b>	<b>Minimum Search Distance (miles) - PHCs</b>
State and tribal HWS lists	1/3	1/10
State or tribal-equivalent NPL	1/3	1/10
State or tribal-equivalent CERCLIS list	1/3	1/10
State or tribal landfill or solid waste site list	1/3	1/10
State or tribal leaking storage tank lists	1/3	1/10
State and tribal registered tank lists	Subject property only	Subject property only
State and tribal IC/EC registries	Subject property only	Subject property only
State and tribal voluntary cleanup site lists	1/3	1/10
State and tribal brownfield sites list	1/3	1/10
Federal NPL site list	1/3	1/10
Federal CERCLIS list	1/3	1/10
Federal RCRA CORRACTS list	1/3	1/10
Federal RCRA non-CORRACTS TSD List	1/3	1/10
Federal RCRA Generators List	Subject property only	Subject property only
Federal IC/EC registries	Subject property only	Subject property only



<b>Standard Environmental Records Sources</b>	<b>Minimum Search Distance (miles) - VOCs, excluding PHCs</b>	<b>Minimum Search Distance (miles) - PHCs</b>
Federal ERNS list	Subject property only	Subject property only

The default search distances may be expanded or reduced in the up-gradient, down-gradient, or cross-gradient directions by the environmental professional based on experience in the local area and applying professional judgment to factors such as where a well-defined regional groundwater flow direction is identified, or whether other geologic features such as low permeability soils or hydrogeologic boundaries such as rivers or streams exist which would tend to limit the potential for migration of groundwater or vapors in a particular direction.

## 8.2 VES RESULTS

PSI identified one site of potential concern within the VES search radii. This site is summarized and discussed below.

### **Ray's Cleaners & Laundry - 415/417 W. Government Street**

Ray's Cleaners & Laundry was identified by EDR as a historic drycleaners that appears to have operated on the northeast portion of the subject property beginning in the late 1960's until the mid to late 1970's. Dry cleaning facilities typically generate hazardous waste including but not limited to spent chlorinated solvents. The facility appears to have been in operation prior to the implementation of regulatory oversight for the storage and disposal of hazardous materials and dry cleaning facilities. Data concerning the use and storage of solvents at the facility and documentation of good housekeeping and best management practices were not available for review.

Based on the data presented above, the former Ray's Cleaners & Laundry is considered to be evidence of a REC and a VEC in connection with the subject property at this time.

## 8.3 VES LIMITATIONS

The VES process is not intended to be an exhaustive screening and cannot wholly eliminate uncertainty regarding the presence of VECs in connection with the subject property. Screening is intended to reduce, but not eliminate uncertainty regarding whether or not a VEC exists in connection with the subject property.



## **9.0 CONTRACT INFORMATION**

### **9.1 STANDARD OF CARE AND WARRANTIES**

Our services were not intended to be technically exhaustive. There is a possibility that with the proper application of methodologies, conditions may exist on the property that could not be identified within the scope of the assessment(s) or that were not reasonably identifiable from the available information.

No ESA can wholly eliminate uncertainty regarding the potential for RECs in connection with the property. The ESA was intended to reduce, but not eliminate uncertainty regarding the potential for RECs in connection with a property.

Our report is based on commonly known and reasonably ascertainable information, including limited, ground-level visual inspection of the property except where otherwise explicitly indicated, in general conformance with ASTM E1527-13. Findings and conclusions derived from the methodologies described in the Practice contain all of the inherent limitations in the methodologies that are referred to in the Practice.

PSI has assumed that factual information provided to us by the client, or obtained from governmental and historical research firm, the public domain, interviews, and other sources is accurate and unbiased. PSI assumes no liability for the accuracy of data provided to us by others.

PSI did not perform exploratory probing or discovery, perform tests, operate specific equipment, or take measurements or samples to perform the ESA scope. The ESA was not a building code, safety, regulatory or environmental compliance inspection. The ESA is not intended to reduce the risk of the presence of mold and physical deficiencies conducive to mold nor the risk that mold or physical deficiencies conducive to mold may pose to the buildings and building occupants.

The methodologies include reviewing information provided by other sources. PSI treats information obtained from the record reviews and interviews concerning the property as reliable and the ASTM protocol does not require PSI to independently verify the information. Therefore, PSI cannot and does not warrant or guarantee that the information provided by these other sources is accurate or complete.

PSI has performed the services in a manner consistent with that level of care and skill ordinarily exercised by other members of our profession currently practicing in the same locality and under similar conditions, within the limitations of ASTM E1527-13 standard, and the All Appropriate Inquiries Rule established by the U.S. Environmental Protection Agency (40 C.F.R. Part 312). No other warranties are implied or expressed.

The observations and recommendations presented in this report are time dependent, and conditions will change. This report speaks only as of its date.

### **9.2 RELIANCE**

Escambia County Engineering, PSI's client, may rely on this report.



### **9.3 USE BY OTHER PARTIES**

This report was prepared pursuant to a contract between PSI and its client. That contractual relationship included an exchange of information about the property that was unique and serves as the basis upon which this report was prepared. Because of the importance of these understandings, our assessment may not be sufficient for the intended purposes of another party.

Reliance or any use of this report by anyone other than those parties identified above for which it was prepared, except with express written permission, is prohibited and therefore not foreseeable to PSI. Any unauthorized reliance on or use of this report, including any of the information or conclusions contained herein, will be at the third party's risk. No warranties or representations expressed or implied in this report are made to any such third party.

Third party reliance letters may be issued:

- upon timely request;
- subject to the permission of our original client; and
- payment of the then-current fee for such letters.

All third parties relying on our report, by such reliance, agree that such reliance is limited by our proposal and/or General Conditions, as applicable.

# FIGURES





SUBJECT  
PROPERTY

100 m

300 ft

Leaflet | Powered by Esri | DigitalGlobe, GeoEye, i-cubed, USDA, USGS, AEX, Getmapping, Aerogrid, IGN, IGP, swisstopo, and the GIS User Com...



**Figure 1 - Aerial Map**  
401 West Government Street  
401 West Government Street  
Pensacola, Florida 32502  
Project #: 07832715



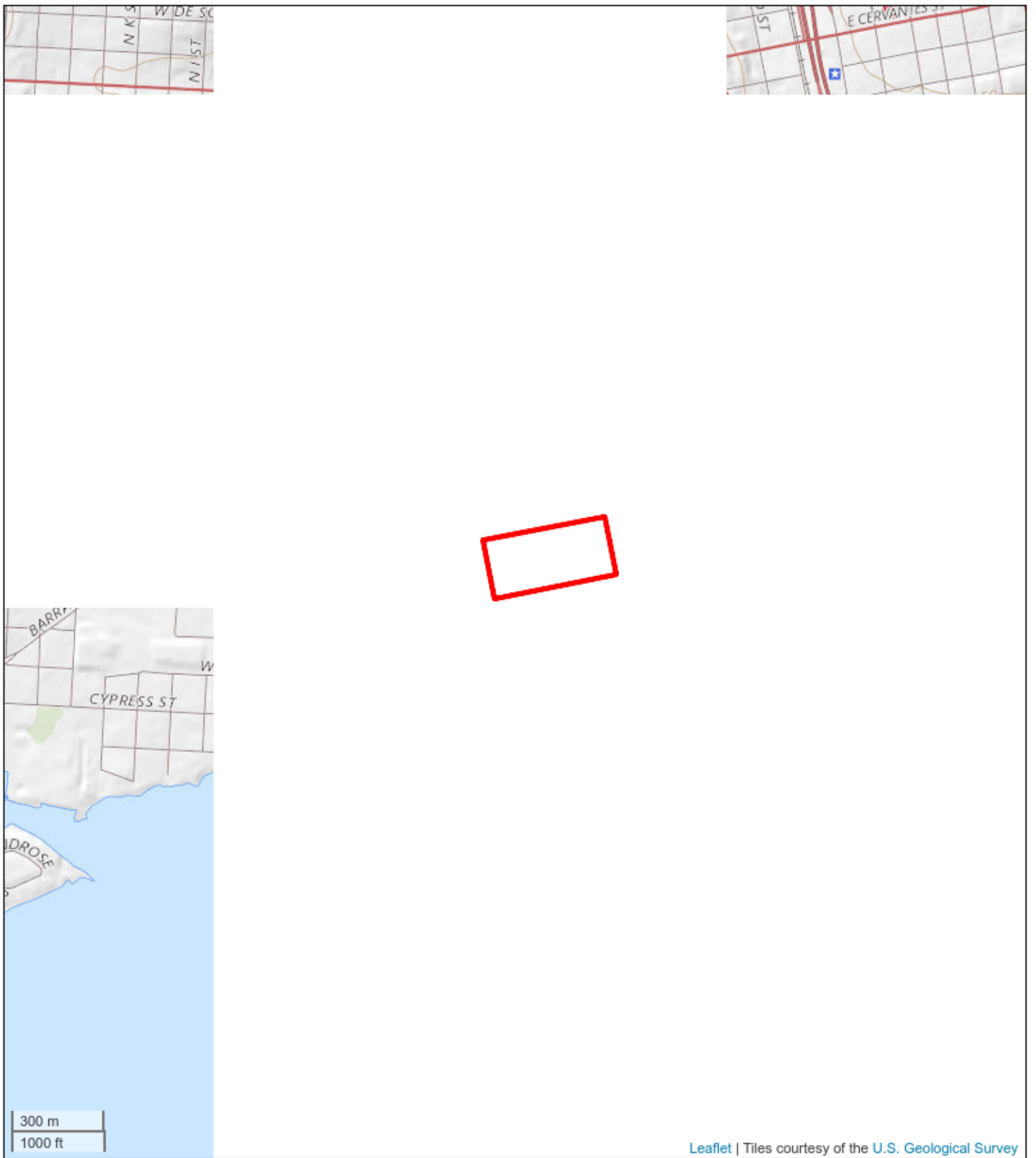

**Figure 2 - Topographic Map**

401 West Government Street  
401 West Government Street  
Pensacola, Florida 32502  
Project #: 07832715





**Figure 3 - Street Map**

401 West Government Street  
 401 West Government Street  
 Pensacola, Florida 32502  
 Project #: 07832715







**Figure 4 - Site Vicinity Map**  
 401 West Government Street  
 401 West Government Street  
 Pensacola, Florida 32502  
 Project #: 07832715

# **PHOTOGRAPHS**





Photo 1: VIEW OF SUBJECT PROPERTY, NORTHWEST FACING SOUTH.



Photo 2: VIEW OF SUBJECT PROPERTY, NORTHWEST CORNER FACING EAST.



Photo 3: VIEW OF SUBJECT PROPERTY, NORTHWEST CORNER FACING SOUTH.



Photo 4: VIEW OF SUBJECT PROPERTY, FACING EAST.





Photo 5: VIEW OF SUBJECT PROPERTY, SOUTHWEST CORNER FACING NORTH.



Photo 6: VIEW OF SUBJECT PROPERTY, FACING NORTHEAST.



Photo 7: VIEW OF SUBJECT PROPERTY, FACING NORTHWEST.



Photo 8: VIEW OF SUBJECT PROPERTY, NOTE STORM DRAIN.





Photo 9: VIEW OF SUBJECT PROPERTY, NOTE STORM DRAIN.



Photo 10: VIEW OF WEST ADJOINING PROPERTIES.





Photo 11: VIEW OF WEST ADJOINING PROPERTIES.



Photo 12: VIEW OF WEST ADJOINING PROPERTIES.



Photo 13: VIEW OF WEST ADJOINING PROPERTIES.



Photo 14: VIEW OF SOUTH ADJOINING PROPERTIES.





Photo 15: VIEW OF SOUTH ADJOINING PROPERTIES.



Photo 16: VIEW OF SOUTH ADJOINING PROPERTIES.



Photo 17: VIEW OF SOUTH ADJOINING PROPERTIES.



Photo 18: VIEW OF EAST ADJOINING PROPERTIES.





Photo 19: VIEW OF EAST ADJOINING PROPERTIES.



Photo 20: VIEW OF NORTH ADJOINING PROPERTIES.



Photo 21: VIEW OF NORTH ADJOINING PROPERTIES.



Photo 22: VIEW OF NORTH ADJOINING PROPERTY, POLE-MOUNTED TRANSFORMER.





Photo 23: VIEW OF NORTH ADJOINING PROPERTY, POLE-MOUNTED TRANSFORMER.



Photo 24: VIEW OF NORTH ADJOINING PROPERTIES.



Photo 25: VIEW OF NORTH ADJOINING PROPERTIES.



# **ENVIRONMENTAL DATABASE REPORT**

**401 W Government Street**  
401 W Government Street  
Pensacola, FL 32502

Inquiry Number: 5541745.2s  
January 23, 2019

## The EDR Radius Map™ Report with GeoCheck®



6 Armstrong Road, 4th floor  
Shelton, CT 06484  
Toll Free: 800.352.0050  
[www.edrnet.com](http://www.edrnet.com)

# TABLE OF CONTENTS

<u>SECTION</u>	<u>PAGE</u>
Executive Summary .....	ES1
Overview Map .....	2
Detail Map .....	3
Map Findings Summary .....	4
Map Findings .....	8
Orphan Summary .....	294
Government Records Searched/Data Currency Tracking .....	GR-1
 <b><u>GEOCHECK ADDENDUM</u></b>	
Physical Setting Source Addendum .....	A-1
Physical Setting Source Summary .....	A-2
Physical Setting SSURGO Soil Map .....	A-5
Physical Setting Source Map .....	A-13
Physical Setting Source Map Findings .....	A-15
Physical Setting Source Records Searched .....	PSGR-1

***Thank you for your business.***  
 Please contact EDR at 1-800-352-0050  
 with any questions or comments.

### Disclaimer - Copyright and Trademark Notice

This Report contains certain information obtained from a variety of public and other sources reasonably available to Environmental Data Resources, Inc. It cannot be concluded from this Report that coverage information for the target and surrounding properties does not exist from other sources. **NO WARRANTY EXPRESSED OR IMPLIED, IS MADE WHATSOEVER IN CONNECTION WITH THIS REPORT. ENVIRONMENTAL DATA RESOURCES, INC. SPECIFICALLY DISCLAIMS THE MAKING OF ANY SUCH WARRANTIES, INCLUDING WITHOUT LIMITATION, MERCHANTABILITY OR FITNESS FOR A PARTICULAR USE OR PURPOSE. ALL RISK IS ASSUMED BY THE USER. IN NO EVENT SHALL ENVIRONMENTAL DATA RESOURCES, INC. BE LIABLE TO ANYONE, WHETHER ARISING OUT OF ERRORS OR OMISSIONS, NEGLIGENCE, ACCIDENT OR ANY OTHER CAUSE, FOR ANY LOSS OF DAMAGE, INCLUDING, WITHOUT LIMITATION, SPECIAL, INCIDENTAL, CONSEQUENTIAL, OR EXEMPLARY DAMAGES. ANY LIABILITY ON THE PART OF ENVIRONMENTAL DATA RESOURCES, INC. IS STRICTLY LIMITED TO A REFUND OF THE AMOUNT PAID FOR THIS REPORT.** Purchaser accepts this Report "AS IS". Any analyses, estimates, ratings, environmental risk levels or risk codes provided in this Report are provided for illustrative purposes only, and are not intended to provide, nor should they be interpreted as providing any facts regarding, or prediction or forecast of, any environmental risk for any property. Only a Phase I Environmental Site Assessment performed by an environmental professional can provide information regarding the environmental risk for any property. Additionally, the information provided in this Report is not to be construed as legal advice.

Copyright 2018 by Environmental Data Resources, Inc. All rights reserved. Reproduction in any media or format, in whole or in part, of any report or map of Environmental Data Resources, Inc., or its affiliates, is prohibited without prior written permission. EDR and its logos (including Sanborn and Sanborn Map) are trademarks of Environmental Data Resources, Inc. or its affiliates. All other trademarks used herein are the property of their respective owners.

## EXECUTIVE SUMMARY

A search of available environmental records was conducted by Environmental Data Resources, Inc (EDR). The report was designed to assist parties seeking to meet the search requirements of EPA's Standards and Practices for All Appropriate Inquiries (40 CFR Part 312), the ASTM Standard Practice for Environmental Site Assessments (E 1527-13), the ASTM Standard Practice for Environmental Site Assessments for Forestland or Rural Property (E 2247-16), the ASTM Standard Practice for Limited Environmental Due Diligence: Transaction Screen Process (E 1528-14) or custom requirements developed for the evaluation of environmental risk associated with a parcel of real estate.

### TARGET PROPERTY INFORMATION

#### ADDRESS

401 W GOVERNMENT STREET  
PENSACOLA, FL 32502

#### COORDINATES

Latitude (North): 30.4068840 - 30° 24' 24.78"  
Longitude (West): 87.2229390 - 87° 13' 22.58"  
Universal Transverse Mercator: Zone 16  
UTM X (Meters): 478585.8  
UTM Y (Meters): 3363712.2  
Elevation: 14 ft. above sea level

### USGS TOPOGRAPHIC MAP ASSOCIATED WITH TARGET PROPERTY

Target Property Map: 5653886 PENSACOLA, FL  
Version Date: 2012

### AERIAL PHOTOGRAPHY IN THIS REPORT

Portions of Photo from: 20150919  
Source: USDA

MAPPED SITES SUMMARY

Target Property Address:  
401 W GOVERNMENT STREET  
PENSACOLA, FL 32502

Click on Map ID to see full detail.

MAP ID	SITE NAME	ADDRESS	DATABASE ACRONYMS	RELATIVE ELEVATION	DIST (ft. & mi.) DIRECTION
A1		401 W GOVERNMENT ST	HMIRS		TP
A2		401 WEST GOVERNMENT	ERNS		TP
A3	MAIN STREET WASTEWAT	401 W GOVERNMENT ST	ICIS		TP
A4	EMERALD COAST UTIL A	401 W GOVERNMENT	FL AST		TP
A5	MAIN STREET WWTP	401 WEST GOVERNMENT	PA MANIFEST		TP
A6		401 WEST GOVERNMENT	FL SPILLS		TP
A7	E C U A / MAIN STREE	401 WEST GOVERNMENT	FL TIER 2		TP
A8	EMERALD COAST UTIL A	401 W GOVERNMENT	FL Financial Assurance, FL NPDES		TP
A9		401 WEST GOVERNMENT	ERNS		TP
A10	ESCAMBIA COUNTY UTIL	401 WEST GOVERNMENT	RCRA-CESQG, ICIS, FINDS, ECHO		TP
A11	MAIN STREET WASTEWAT	401 W. GOVERNMENT ST	RMP		TP
Reg	603 WEST ROMANA STRE		FL BROWNFIELDS	Same	541, 0.102, NNW
Reg	PENSACOLA MAINSTREET		FL BROWNFIELDS	Same	54, 0.010, South
Reg	AMERICAN CREOSOTE WO	701 S J ST	NPL, SEMS, US ENG CONTROLS, US INST CONTROL, RCRA	Same	2321, 0.440, WSW
A12	COYLE STREET DITCH		FL RESP PARTY	Higher	1 ft.
13	RAYS CLEANERS & LAUN	415 W GOVERNMENT ST	EDR Hist Cleaner	Lower	1 ft.
14	EMERALD COAST UTIL A	450 W GOVERNMENT ST	FL AST	Higher	68, 0.013, NNE
B15	BASKERVILLE-DONOVAN	449 WEST MAIN STREET	FL BROWNFIELDS, FL CLEANUP SITES, FL RESP PARTY	Higher	126, 0.024, SE
16	LIFECYCLE CONTAINERS	705 WEST GOVERNMENT	FL SWF/LF	Lower	227, 0.043, West
17	PATE STEVEDORE CO	312 W MAIN ST	FL UST	Higher	245, 0.046, East
C18	PENSACOLA TERMINAL	511 S CLUBBS ST	FUELS PROGRAM	Lower	287, 0.054, SW
C19	TRANSMONTAIGNE PARTN	511 S CLUBBS ST	FL LUST, FL AIRS, FL CLEANUP SITES, FL DWM CONTAM	Lower	287, 0.054, SW
C20	TRANSMONTAIGNE OPERA	511 S CLUBBS ST	RCRA-CESQG	Lower	287, 0.054, SW
B21	PENSACOLA MAIN STREE	449 & 455 WEST MAIN	FL ENG CONTROLS, FL INST CONTROL	Higher	348, 0.066, SE
22	513 W INTENDENCIA	513 W INTENDENCIA ST	US BROWNFIELDS, FINDS	Higher	361, 0.068, NNW
D23	PFEIFFER PRINTING CO	301 W GOVERNMENT ST	US BROWNFIELDS, RCRA NonGen / NLR, FINDS, ECHO	Higher	385, 0.073, ENE
E24	R K ALLEN OIL CO INC	723 W MAIN ST	FL LUST, FL CLEANUP SITES, FL DWM CONTAM	Lower	388, 0.073, WSW
E25	BUCK OIL SERVICES IN	723 W MAIN ST	RCRA NonGen / NLR, FINDS, ECHO	Lower	388, 0.073, WSW
C26	UNION OIL CO OF CALI	UNKNOWN	FL LUST, FL TANKS	Lower	465, 0.088, SW
27	704 W INTENDENCIA	704 WEST INTENDENCIA	US BROWNFIELDS, FINDS	Higher	482, 0.091, NW
D28	FL DEPT MGMT SRVCS-J	160 GOVERNMENTAL CEN	FL LUST, FL UST, FL SPILLS	Higher	547, 0.104, NE
F29	GREENHUT CONSTRUCTIO	800 W INTENDENCIA ST	RCRA NonGen / NLR, FINDS, ECHO	Higher	717, 0.136, WNW
F30	GREENHUT CONSTRUCTIO	800 W INTENDENCIA ST	FL RESP PARTY	Higher	717, 0.136, WNW
G31	ESCAMBIA COUNTY MOSQ	603 W. ROMANA STREET	US BROWNFIELDS	Higher	734, 0.139, NNW
G32	ESCAMBIA COUNTY - MO	603 WEST ROMANA STRE	FL DWM CONTAM, FL RESP PARTY, FL TIER 2	Higher	734, 0.139, NNW
G33	ESCAMBIA COUNTY MOSQ	603 W ROMANA ST	FL LUST, FL UST, FL VCP, RCRA NonGen / NLR, FINDS,...	Higher	734, 0.139, NNW
G34	MOSQUITO CONTROL FAC	603 WEST ROMANA STRE	FL BROWNFIELDS, FL CLEANUP SITES	Higher	734, 0.139, NNW
35	GP ROMANA SUBSTATION	401 W. ROMANA STREET	FL RESP PARTY	Higher	748, 0.142, NNE
36	FORMER PENSACOLA AUT	212 WEST INTENDENCIA	FL RESP PARTY	Higher	879, 0.166, NE

MAPPED SITES SUMMARY

Target Property Address:  
401 W GOVERNMENT STREET  
PENSACOLA, FL 32502

Click on Map ID to see full detail.

MAP ID	SITE NAME	ADDRESS	DATABASE ACRONYMS	RELATIVE ELEVATION	DIST (ft. & mi.) DIRECTION
<a href="#">G37</a>	GREENHUT CONSTRUCTIO	23 S A ST	RCRA-CESQG	Higher	936, 0.177, NW
<a href="#">38</a>	BARNES ELECTRIC CO I	55 SOUTH "A" ST	FL LUST, FL UST, FL CLEANUP SITES, FL DWM CONTAM	Higher	957, 0.181, NW
<a href="#">39</a>	PATTI SEAFOOD CO JOE	524 S B ST	FL LUST, FL AST	Lower	1050, 0.199, SW
<a href="#">H40</a>	DMS GENERAL CHAPPIE	160 W GOVERNMENT ST	RCRA-CESQG	Higher	1079, 0.204, ENE
<a href="#">41</a>	TRILLIUM PROPERTY	THE TRUST FOR PUBLIC	FL RESP PARTY	Higher	1108, 0.210, SE
<a href="#">42</a>	WARRINGTON PLUMBING	910 W MAIN ST	FL UST, FL AST, FL Financial Assurance	Higher	1119, 0.212, WSW
<a href="#">H43</a>	ESCAMBIA CNTY UTILIT	ESCAMBIA COUNTY OFFI	FL UST	Higher	1205, 0.228, ENE
<a href="#">H44</a>	ESCAMBIA CNTY UTILIT	ESCAMBIA COUNTY OFFI	FL UST	Higher	1205, 0.228, ENE
<a href="#">I45</a>	BELL STEEL CO	530 S C ST	RCRA-CESQG	Higher	1249, 0.237, WSW
<a href="#">I46</a>	BELL STEEL CO	530 S C ST	FL UST	Higher	1249, 0.237, WSW
<a href="#">J47</a>	BELLSOUTH PNSCLFGS 3	605 W GARDEN ST	RCRA NonGen / NLR, FINDS, ECHO	Higher	1270, 0.241, North
<a href="#">J48</a>	AT&T 31413 - BELLSOU	605 W GARDEN ST	FL AST	Higher	1270, 0.241, North
<a href="#">K49</a>	GOODYEAR	315 W GARDEN ST	RCRA-CESQG	Higher	1295, 0.245, NNE
<a href="#">K50</a>	GOODYEAR AUTO SERVIC	315 W GARDEN ST	RCRA NonGen / NLR	Higher	1295, 0.245, NNE
<a href="#">L51</a>	MCABEE & CO	801 W GARDEN ST	FL LUST, FL UST, FL CLEANUP SITES, FL DWM CONTAM	Higher	1348, 0.255, NW
<a href="#">52</a>	ESCAMBIA CNTY-JUDICI	190 GOVERNMENTAL CEN	FL LUST, FL UST, FL AST, FL Financial Assurance	Higher	1440, 0.273, ENE
<a href="#">M53</a>	PETE MOORE CHEVROLET	746 W GARDEN ST	FL LUST, FL UST, FL CLEANUP SITES, FL DWM CONTAM,...	Higher	1485, 0.281, NNW
<a href="#">M54</a>	BILL HAVEN CARS, INC	746 WEST GARDEN STRE	FL RESP PARTY	Higher	1485, 0.281, NNW
<a href="#">L55</a>	CIRCLE K #8229	800 W GARDEN ST	FL LUST, FL UST, FL Financial Assurance	Higher	1558, 0.295, NNW
<a href="#">N56</a>	PENSACOLA FIRE STATI	25 SOUTH SPRING STRE	FL RESP PARTY	Higher	1597, 0.302, NE
<a href="#">O57</a>	PENSACOLA CITY	523 S BAYLEN ST	FL LUST, FL UST	Lower	1617, 0.306, East
<a href="#">N58</a>	SW CORNER OF SPRING	213 WEST GARDEN STRE	FL CLEANUP SITES, FL DWM CONTAM, FL RESP PARTY	Higher	1638, 0.310, NE
<a href="#">N59</a>	CORNER OF SPRING AND	213 W. GARDEN STREET	US BROWNFIELDS, FINDS	Higher	1638, 0.310, NE
<a href="#">N60</a>	ESCAMBIA CNTY SCHOOL	213 W GARDEN ST	FL LUST, FL UST, FL DWM CONTAM, FL RESP PARTY, FL...	Higher	1638, 0.310, NE
<a href="#">N61</a>	EMMANUEL, SHEPPARD,	30 SOUTH SPRING	FL ENG CONTROLS, FL INST CONTROL	Higher	1685, 0.319, NE
<a href="#">P62</a>	PROPERTY(FORMER AUTO	110 W ROMANA ST	FL LUST, FL TANKS	Higher	1695, 0.321, NE
<a href="#">O63</a>	HARBOURVIEW ON THE B	25 W CEDAR ST	FL LUST, FL UST, FL SPILLS	Higher	1739, 0.329, East
<a href="#">Q64</a>	SUNTRUST PROPERTY	220 WEST GARDEN STRE	FL ASBESTOS, FL CLEANUP SITES, FL DWM CONTAM, FL...	Higher	1783, 0.338, NNE
<a href="#">65</a>	SHORELINE FOOD STORE	1180 W MAIN ST	FL LUST, FL UST, FL Financial Assurance	Higher	1797, 0.340, West
<a href="#">Q66</a>	MAIN & COMMENDENCIA	200 WEST GARDEN STRE	FL RESP PARTY	Higher	1805, 0.342, NNE
<a href="#">67</a>	GAVALLAS PROPERTY	1201 W GOVERNMENT ST	FL LUST, FL UST	Higher	1881, 0.356, West
<a href="#">P68</a>	GOODRICH SILVERTON	100 BLOCK S BAYLEN S	FL LUST, FL UST, FL Financial Assurance	Higher	1916, 0.363, NE
<a href="#">69</a>	NORTHEAST INTERSECTI		FL RESP PARTY	Higher	2023, 0.383, NE
<a href="#">70</a>	ESCAMBIA CNTY-COURTH	223 PALAFOX PL	FL LUST, FL UST, FL AST	Higher	2047, 0.388, ENE
<a href="#">R71</a>	TEXACO STATION	1125 W GARDEN ST	FL LUST, FL UST	Higher	2127, 0.403, NW
<a href="#">R72</a>	E STREET CAR WASH	1200 S BARRANCAS	FL LUST, FL UST	Higher	2159, 0.409, WNW
<a href="#">R73</a>	WILLS MARINE OF PENS	1200 BARRANCAS AVENU	FL RESP PARTY	Higher	2163, 0.410, WNW
<a href="#">S74</a>	POLAR ICE CREAM CO	639 W GREGORY ST	FL CLEANUP SITES, FL DWM CONTAM	Higher	2244, 0.425, NNW
<a href="#">S75</a>	POLAR ICE CREAM CO	639 W GREGORY ST	FL LUST, FL UST	Higher	2244, 0.425, NNW

MAPPED SITES SUMMARY

Target Property Address:  
 401 W GOVERNMENT STREET  
 PENSACOLA, FL 32502

Click on Map ID to see full detail.

MAP ID	SITE NAME	ADDRESS	DATABASE ACRONYMS	RELATIVE ELEVATION	DIST (ft. & mi.) DIRECTION
<a href="#">76</a>	EXPRESS MART	1300 BARRANCAS AVE	FL LUST, FL UST	Higher	2294, 0.434, WNW
<a href="#">77</a>	UNITED WAY OF ESCAMB	1301 W GOVERNMENT ST	FL LUST, FL UST, FL CLEANUP SITES, FL DWM CONTAM	Higher	2326, 0.441, West
<a href="#">T78</a>	17 EAST MAIN - CEDAR	17 E MAIN ST	FL ENG CONTROLS, FL INST CONTROL, FL RESP PARTY	Higher	2328, 0.441, East
<a href="#">79</a>	G PRATT MARTIN JR &	100 N SPRING ST	FL LUST, FL UST, FL ASBESTOS	Higher	2353, 0.446, NNE
<a href="#">80</a>	422 W GREGORY	422 WEST GREGORY STR	US BROWNFIELDS, FINDS	Higher	2370, 0.449, North
<a href="#">T81</a>	OSCAR'S PENKO BUILDI	101 EAST MAIN STREET	FL RESP PARTY, FL NPDES	Higher	2502, 0.474, East
<a href="#">82</a>	HARDY ELECTRIC-FORME	56 W CHASE ST	FL LUST, FL TANKS	Higher	2588, 0.490, NE
<a href="#">83</a>	PHOENIX TIRE RECYCLI	207 S. G STREET	FL SWF/LF	Higher	2630, 0.498, WNW
<a href="#">84</a>	AMERICAN CREOSOTE	701 S J ST	FL FI Sites, FL CLEANUP SITES, FL SITE INV SITES	Higher	3920, 0.742, WSW

## EXECUTIVE SUMMARY

### TARGET PROPERTY SEARCH RESULTS

The target property was identified in the following records. For more information on this property see page 8 of the attached EDR Radius Map report:

Site	Database(s)	EPA ID
401 W GOVERNMENT ST 401 W GOVERNMENT ST PENSACOLA, FL	HMIRS	N/A
401 WEST GOVERNMENT 401 WEST GOVERNMENT PENSACOLA, FL 32501	ERNS NRC Report #: 634088	N/A
MAIN STREET WASTEWAT 401 W GOVERNMENT ST PENSACOLA, FL 32502	ICIS FRS ID:: 110002395042	N/A
EMERALD COAST UTIL A 401 W GOVERNMENT PENSACOLA, FL 32502	FL AST Database: AST, Date of Government Version: 10/16/2018 Facility-Site Id: 9806466 Facility Status: CLOSED Facility Status: CLOSED	N/A
MAIN STREET WWTP 401 WEST GOVERNMENT PENSACOLA, FL 32502	PA MANIFEST Generator EPA Id: FLD984171298	N/A
401 WEST GOVERNMENT 401 WEST GOVERNMENT PENSACOLA, FL	FL SPILLS OHMIT Incident Number: 10196 Incident Status: Closed	N/A
E C U A / MAIN STREE 401 WEST GOVERNMENT PENSACOLA, FL 32501	FL TIER 2	N/A
EMERALD COAST UTIL A 401 W GOVERNMENT PENSACOLA, FL 32502	FL Financial Assurance Database: Financial Assurance 3, Date of Government Version: 10/16/2018 Facility Status: CLOSED Facility ID: 9806466  FL NPDES Status: A	N/A



## EXECUTIVE SUMMARY

Facility ID: FLR10KY97

401 WEST GOVERNMENT  
401 WEST GOVERNMENT  
PENSACOLA, FL 32502

ERNS  
NRC Report #: 771039

N/A

ESCAMBIA COUNTY UTIL  
401 WEST GOVERNMENT  
PENSACOLA, FL 32501

RCRA-CESQG  
EPA ID:: FLD984171298

FLD984171298

ICIS  
FRS ID:: 110002395042

FINDS  
Registry ID:: 110002395042  
Registry ID:: 110064408546

ECHO  
Registry ID: 110064408546  
Registry ID: 110002395042

MAIN STREET WASTEWAT  
401 W. GOVERNMENT ST  
PENSACOLA, FL 32501

RMP

N/A

### **DATABASES WITH NO MAPPED SITES**

No mapped sites were found in EDR's search of available ("reasonably ascertainable ") government records either on the target property or within the search radius around the target property for the following databases:

### **STANDARD ENVIRONMENTAL RECORDS**

#### ***Federal NPL site list***

Proposed NPL..... Proposed National Priority List Sites  
NPL LIENS..... Federal Superfund Liens

#### ***Federal Delisted NPL site list***

Delisted NPL..... National Priority List Deletions

#### ***Federal CERCLIS list***

FEDERAL FACILITY..... Federal Facility Site Information listing

#### ***Federal CERCLIS NFRAP site list***

SEMS-ARCHIVE..... Superfund Enterprise Management System Archive

## EXECUTIVE SUMMARY

### ***Federal RCRA CORRACTS facilities list***

CORRACTS..... Corrective Action Report

### ***Federal RCRA non-CORRACTS TSD facilities list***

RCRA-TSDF..... RCRA - Treatment, Storage and Disposal

### ***Federal RCRA generators list***

RCRA-LQG..... RCRA - Large Quantity Generators

RCRA-SQG..... RCRA - Small Quantity Generators

### ***Federal institutional controls / engineering controls registries***

LUCIS..... Land Use Control Information System

### ***State- and tribal - equivalent CERCLIS***

FL SHWS..... Florida's State-Funded Action Sites

### ***State and tribal leaking storage tank lists***

FL LAST..... Leaking Aboveground Storage Tank Listing

INDIAN LUST..... Leaking Underground Storage Tanks on Indian Land

### ***State and tribal registered storage tank lists***

FL FF TANKS..... Federal Facilities Listing

FEMA UST..... Underground Storage Tank Listing

INDIAN UST..... Underground Storage Tanks on Indian Land

### ***State and tribal voluntary cleanup sites***

INDIAN VCP..... Voluntary Cleanup Priority Listing

### **ADDITIONAL ENVIRONMENTAL RECORDS**

#### ***Local Lists of Landfill / Solid Waste Disposal Sites***

FL SWRCY..... Recycling Centers

INDIAN ODI..... Report on the Status of Open Dumps on Indian Lands

DEBRIS REGION 9..... Torres Martinez Reservation Illegal Dump Site Locations

ODI..... Open Dump Inventory

IHS OPEN DUMPS..... Open Dumps on Indian Land

#### ***Local Lists of Hazardous waste / Contaminated Sites***

US HIST CDL..... Delisted National Clandestine Laboratory Register

FL PRIORITYCLEANERS.... Priority Ranking List

US CDL..... National Clandestine Laboratory Register

#### ***Local Land Records***

LIENS 2..... CERCLA Lien Information

## EXECUTIVE SUMMARY

### ***Records of Emergency Release Reports***

FL SPILLS 90..... SPILLS 90 data from FirstSearch  
FL SPILLS 80..... SPILLS 80 data from FirstSearch

### ***Other Ascertainable Records***

FUDS..... Formerly Used Defense Sites  
DOD..... Department of Defense Sites  
SCRD DRYCLEANERS..... State Coalition for Remediation of Drycleaners Listing  
US FIN ASSUR..... Financial Assurance Information  
EPA WATCH LIST..... EPA WATCH LIST  
2020 COR ACTION..... 2020 Corrective Action Program List  
TSCA..... Toxic Substances Control Act  
TRIS..... Toxic Chemical Release Inventory System  
SSTS..... Section 7 Tracking Systems  
RAATS..... RCRA Administrative Action Tracking System  
PADS..... PCB Activity Database System  
FTTS..... FIFRA/ TSCA Tracking System - FIFRA (Federal Insecticide, Fungicide, & Rodenticide Act)/TSCA (Toxic Substances Control Act)  
MLTS..... Material Licensing Tracking System  
COAL ASH DOE..... Steam-Electric Plant Operation Data  
COAL ASH EPA..... Coal Combustion Residues Surface Impoundments List  
PCB TRANSFORMER..... PCB Transformer Registration Database  
RADINFO..... Radiation Information Database  
HIST FTTS..... FIFRA/TSCA Tracking System Administrative Case Listing  
DOT OPS..... Incident and Accident Data  
CONSENT..... Superfund (CERCLA) Consent Decrees  
INDIAN RESERV..... Indian Reservations  
FUSRAP..... Formerly Utilized Sites Remedial Action Program  
UMTRA..... Uranium Mill Tailings Sites  
LEAD SMELTERS..... Lead Smelter Sites  
US AIRS..... Aerometric Information Retrieval System Facility Subsystem  
US MINES..... Mines Master Index File  
ABANDONED MINES..... Abandoned Mines  
UXO..... Unexploded Ordnance Sites  
DOCKET HWC..... Hazardous Waste Compliance Docket Listing  
FL DEDB..... Ethylene Dibromide Database Results  
FL DRYCLEANERS..... Drycleaning Facilities  
FL Cattle Dip. Vats..... Cattle Dipping Vats  
FL UIC..... Underground Injection Wells Database Listing

### **EDR HIGH RISK HISTORICAL RECORDS**

#### ***EDR Exclusive Records***

EDR MGP..... EDR Proprietary Manufactured Gas Plants  
EDR Hist Auto..... EDR Exclusive Historical Auto Stations

### **EDR RECOVERED GOVERNMENT ARCHIVES**

#### ***Exclusive Recovered Govt. Archives***

FL RGA HWS..... Recovered Government Archive State Hazardous Waste Facilities List

## EXECUTIVE SUMMARY

FL RGA LF..... Recovered Government Archive Solid Waste Facilities List  
FL RGA LUST..... Recovered Government Archive Leaking Underground Storage Tank

### SURROUNDING SITES: SEARCH RESULTS

Surrounding sites were identified in the following databases.

Elevations have been determined from the USGS Digital Elevation Model and should be evaluated on a relative (not an absolute) basis. Relative elevation information between sites of close proximity should be field verified. Sites with an elevation equal to or higher than the target property have been differentiated below from sites with an elevation lower than the target property.

Page numbers and map identification numbers refer to the EDR Radius Map report where detailed data on individual sites can be reviewed.

Sites listed in ***bold italics*** are in multiple databases.

Unmappable (orphan) sites are not considered in the foregoing analysis.

### STANDARD ENVIRONMENTAL RECORDS

#### ***Federal NPL site list***

NPL: Also known as Superfund, the National Priority List database is a subset of CERCLIS and identifies over 1,200 sites for priority cleanup under the Superfund program. The source of this database is the U.S. EPA.

A review of the NPL list, as provided by EDR, and dated 12/12/2018 has revealed that there is 1 NPL site within approximately 1 mile of the target property.

<u>Equal/Higher Elevation</u>	<u>Address</u>	<u>Direction / Distance</u>	<u>Map ID</u>	<u>Page</u>
<b><i>AMERICAN CREOSOTE WO</i></b> Cerclis ID:: 400572 EPA Id: FLD008161994	<b><i>701 S J ST</i></b>	<b><i>WSW 1/4 - 1/2 (0.440 mi.)</i></b>	<b><i>0</i></b>	<b><i>50</i></b>

#### ***Federal CERCLIS list***

SEMS: SEMS (Superfund Enterprise Management System) tracks hazardous waste sites, potentially hazardous waste sites, and remedial activities performed in support of EPA's Superfund Program across the United States. The list was formerly know as CERCLIS, renamed to SEMS by the EPA in 2015. The list contains data on potentially hazardous waste sites that have been reported to the USEPA by states, municipalities, private companies and private persons, pursuant to Section 103 of the Comprehensive Environmental Response, Compensation, and Liability Act (CERCLA). This dataset also contains sites which are either proposed to or on the National Priorities List (NPL) and the sites which are in the screening and assessment phase for possible inclusion on the NPL.

A review of the SEMS list, as provided by EDR, and dated 12/12/2018 has revealed that there is 1 SEMS site within approximately 0.5 miles of the target property.

<u>Equal/Higher Elevation</u>	<u>Address</u>	<u>Direction / Distance</u>	<u>Map ID</u>	<u>Page</u>
<b><i>AMERICAN CREOSOTE WO</i></b> Site ID: 0400572	<b><i>701 S J ST</i></b>	<b><i>WSW 1/4 - 1/2 (0.440 mi.)</i></b>	<b><i>0</i></b>	<b><i>50</i></b>

## EXECUTIVE SUMMARY

EPA Id: FLD008161994

### ***Federal RCRA generators list***

RCRA-CESQG: RCRAInfo is EPA's comprehensive information system, providing access to data supporting the Resource Conservation and Recovery Act (RCRA) of 1976 and the Hazardous and Solid Waste Amendments (HSWA) of 1984. The database includes selective information on sites which generate, transport, store, treat and/or dispose of hazardous waste as defined by the Resource Conservation and Recovery Act (RCRA). Conditionally exempt small quantity generators (CESQGs) generate less than 100 kg of hazardous waste, or less than 1 kg of acutely hazardous waste per month.

A review of the RCRA-CESQG list, as provided by EDR, and dated 03/01/2018 has revealed that there are 5 RCRA-CESQG sites within approximately 0.25 miles of the target property.

<u>Equal/Higher Elevation</u>	<u>Address</u>	<u>Direction / Distance</u>	<u>Map ID</u>	<u>Page</u>
GREENHUT CONSTRUCTIO EPA ID:: FLT980059414	23 S A ST	NW 1/8 - 1/4 (0.177 mi.)	G37	158
DMS GENERAL CHAPPIE EPA ID:: FLD982143992	160 W GOVERNMENT ST	ENE 1/8 - 1/4 (0.204 mi.)	H40	167
BELL STEEL CO EPA ID:: FLD982132383	530 S C ST	WSW 1/8 - 1/4 (0.237 mi.)	I45	174
GOODYEAR EPA ID:: FLTMP9203338	315 W GARDEN ST	NNE 1/8 - 1/4 (0.245 mi.)	K49	185

<u>Lower Elevation</u>	<u>Address</u>	<u>Direction / Distance</u>	<u>Map ID</u>	<u>Page</u>
TRANSMONTAIGNE OPERA EPA ID:: FLD000610113	511 S CLUBBS ST	SW 0 - 1/8 (0.054 mi.)	C20	89

### ***Federal institutional controls / engineering controls registries***

US ENG CONTROLS: A listing of sites with engineering controls in place.

A review of the US ENG CONTROLS list, as provided by EDR, and dated 07/31/2018 has revealed that there is 1 US ENG CONTROLS site within approximately 0.5 miles of the target property.

<u>Equal/Higher Elevation</u>	<u>Address</u>	<u>Direction / Distance</u>	<u>Map ID</u>	<u>Page</u>
<b>AMERICAN CREOSOTE WO</b> EPA ID:: FLD008161994 EPA ID:: FLD008161994	<b>701 S J ST</b>	<b>WSW 1/4 - 1/2 (0.440 mi.)</b>	<b>0</b>	<b>50</b>

## EXECUTIVE SUMMARY

US INST CONTROL: A listing of sites with institutional controls in place. Institutional controls include administrative measures, such as groundwater use restrictions, construction restrictions, property use restrictions, and post remediation care requirements intended to prevent exposure to contaminants remaining on site. Deed restrictions are generally required as part of the institutional controls.

A review of the US INST CONTROL list, as provided by EDR, and dated 07/31/2018 has revealed that there is 1 US INST CONTROL site within approximately 0.5 miles of the target property.

<u>Equal/Higher Elevation</u>	<u>Address</u>	<u>Direction / Distance</u>	<u>Map ID</u>	<u>Page</u>
<b>AMERICAN CREOSOTE WO</b> EPA ID:: FLD008161994	<b>701 S J ST</b>	<b>WSW 1/4 - 1/2 (0.440 mi.)</b>	<b>0</b>	<b>50</b>

### **State and tribal landfill and/or solid waste disposal site lists**

FL SWF/LF: The Solid Waste Facilities/Landfill Sites records typically contain an inventory of solid waste disposal facilities or landfills in a particular state. The data come from the Department of Environmental Protection's Facility Directory (Solid Waste Facilities).

A review of the FL SWF/LF list, as provided by EDR, has revealed that there are 2 FL SWF/LF sites within approximately 0.5 miles of the target property.

<u>Equal/Higher Elevation</u>	<u>Address</u>	<u>Direction / Distance</u>	<u>Map ID</u>	<u>Page</u>
<b>PHOENIX TIRE RECYCLI</b> Database: SWF/LF, Date of Government Version: 07/16/2018 Facility-Site Id: 101574 Class Status: INACTIVE (I)	<b>207 S. G STREET</b>	<b>WNW 1/4 - 1/2 (0.498 mi.)</b>	<b>83</b>	<b>291</b>

<u>Lower Elevation</u>	<u>Address</u>	<u>Direction / Distance</u>	<u>Map ID</u>	<u>Page</u>
<b>LIFECYCLE CONTAINERS</b> Database: SWF/LF, Date of Government Version: 07/16/2018 Facility-Site Id: 100163 Class Status: COMPLAINT UNDER INVESTIGATION (L)	<b>705 WEST GOVERNMENT</b>	<b>W 0 - 1/8 (0.043 mi.)</b>	<b>16</b>	<b>77</b>

### **State and tribal leaking storage tank lists**

FL LUST: The Leaking Underground Storage Tank Incident Reports contain an inventory of reported leaking underground storage tank incidents. The data come from the Department of Environmental Protection's PCTO1--Petroleum Contamination Detail Report.

A review of the FL LUST list, as provided by EDR, and dated 10/16/2018 has revealed that there are 26 FL LUST sites within approximately 0.5 miles of the target property.

<u>Equal/Higher Elevation</u>	<u>Address</u>	<u>Direction / Distance</u>	<u>Map ID</u>	<u>Page</u>
<b>FL DEPT MGMT SRVCS-J</b> Facility Status: CLOSED Facility-Site Id: 8841116 Discharge Cleanup Status: SRCR - SRCR COMPLETE	<b>160 GOVERNMENTAL CEN</b>	<b>NE 0 - 1/8 (0.104 mi.)</b>	<b>D28</b>	<b>113</b>
<b>ESCAMBIA COUNTY MOSQ</b>	<b>603 W ROMANA ST</b>	<b>NNW 1/8 - 1/4 (0.139 mi.)</b>	<b>G33</b>	<b>147</b>

## EXECUTIVE SUMMARY

Facility Status: CLOSED				
Facility-Site Id: 8732790				
Discharge Cleanup Status: RA - RA ONGOING				
<b>BARNES ELECTRIC CO I</b>	<b>55 SOUTH "A" ST</b>	<b>NW 1/8 - 1/4 (0.181 mi.)</b>	<b>38</b>	<b>159</b>
Facility Status: CLOSED				
Facility-Site Id: 8626721				
Discharge Cleanup Status: SA - SA ONGOING				
<b>MCABEE &amp; CO</b>	<b>801 W GARDEN ST</b>	<b>NW 1/4 - 1/2 (0.255 mi.)</b>	<b>L51</b>	<b>187</b>
Facility Status: CLOSED				
Facility-Site Id: 8842325				
Discharge Cleanup Status: SA - SA ONGOING				
<b>ESCAMBIA CNTY-JUDICI</b>	<b>190 GOVERNMENTAL CEN</b>	<b>ENE 1/4 - 1/2 (0.273 mi.)</b>	<b>52</b>	<b>192</b>
Facility Status: OPEN				
Facility-Site Id: 8519979				
Discharge Cleanup Status: NREQ - CLEANUP NOT REQUIRED				
<b>PETE MOORE CHEVROLET</b>	<b>746 W GARDEN ST</b>	<b>NNW 1/4 - 1/2 (0.281 mi.)</b>	<b>M53</b>	<b>199</b>
Facility Status: CLOSED				
Facility-Site Id: 9046801				
Discharge Cleanup Status: SA - SA ONGOING				
<b>CIRCLE K #8229</b>	<b>800 W GARDEN ST</b>	<b>NNW 1/4 - 1/2 (0.295 mi.)</b>	<b>L55</b>	<b>204</b>
Facility Status: OPEN				
Facility-Site Id: 8507721				
Discharge Cleanup Status: NREQ - CLEANUP NOT REQUIRED				
Discharge Cleanup Status: NFA - NFA COMPLETE				
<b>ESCAMBIA CNTY SCHOOL</b>	<b>213 W GARDEN ST</b>	<b>NE 1/4 - 1/2 (0.310 mi.)</b>	<b>N60</b>	<b>224</b>
Facility Status: CLOSED				
Facility-Site Id: 8944538				
Discharge Cleanup Status: SA - SA ONGOING				
<b>PROPERTY(FORMER AUTO</b>	<b>110 W ROMANA ST</b>	<b>NE 1/4 - 1/2 (0.321 mi.)</b>	<b>P62</b>	<b>232</b>
Facility Status: CLOSED				
Facility-Site Id: 9800572				
Discharge Cleanup Status: NFAC - NO FURTHER ACTION WITH CONDITIONS				
<b>HARBOURVIEW ON THE B</b>	<b>25 W CEDAR ST</b>	<b>E 1/4 - 1/2 (0.329 mi.)</b>	<b>O63</b>	<b>234</b>
Facility Status: CLOSED				
Facility-Site Id: 9101637				
Discharge Cleanup Status: NFA - NFA COMPLETE				
<b>SHORELINE FOOD STORE</b>	<b>1180 W MAIN ST</b>	<b>W 1/4 - 1/2 (0.340 mi.)</b>	<b>65</b>	<b>240</b>
Facility Status: CLOSED				
Facility-Site Id: 8508126				
Discharge Cleanup Status: NREQ - CLEANUP NOT REQUIRED				
Discharge Cleanup Status: SRCR - SRCR COMPLETE				
<b>GAVALLAS PROPERTY</b>	<b>1201 W GOVERNMENT ST</b>	<b>W 1/4 - 1/2 (0.356 mi.)</b>	<b>67</b>	<b>246</b>
Facility Status: CLOSED				
Facility-Site Id: 9814141				
Discharge Cleanup Status: NFA - NFA COMPLETE				
<b>GOODRICH SILVERTON</b>	<b>100 BLOCK S BAYLEN S</b>	<b>NE 1/4 - 1/2 (0.363 mi.)</b>	<b>P68</b>	<b>250</b>
Facility Status: CLOSED				
Facility-Site Id: 9808416				
Discharge Cleanup Status: NFA - NFA COMPLETE				
<b>ESCAMBIA CNTY-COURTH</b>	<b>223 PALAFOX PL</b>	<b>ENE 1/4 - 1/2 (0.388 mi.)</b>	<b>70</b>	<b>254</b>
Facility Status: OPEN				





## EXECUTIVE SUMMARY

Facility Status: CLOSED  
 Facility-Site Id: 9046574  
 Discharge Cleanup Status: NFA - NFA COMPLETE

### **State and tribal registered storage tank lists**

FL UST: The Underground Storage Tank database contains registered USTs. Shortly after the September 11 event, the DEP was instructed to remove the detail about some of the storage tank facilities in the state from their reports. Federal-owned facilities and bulk storage facilities are included in that set.

A review of the FL UST list, as provided by EDR, has revealed that there are 8 FL UST sites within approximately 0.25 miles of the target property.

<u>Equal/Higher Elevation</u>	<u>Address</u>	<u>Direction / Distance</u>	<u>Map ID</u>	<u>Page</u>
PATE STEVEDORE CO Database: UST, Date of Government Version: 10/16/2018 Tank Status: B Facility-Site Id: 8733647 Facility Status: CLOSED	312 W MAIN ST	E 0 - 1/8 (0.046 mi.)	17	77
<b>FL DEPT MGMT SRVCS-J</b> Database: UST, Date of Government Version: 10/16/2018 Tank Status: B Facility-Site Id: 8841116 Facility Status: CLOSED	<b>160 GOVERNMENTAL CEN</b>	<b>NE 0 - 1/8 (0.104 mi.)</b>	<b>D28</b>	<b>113</b>
<b>ESCAMBIA COUNTY MOSQ</b> Database: UST, Date of Government Version: 10/16/2018 Tank Status: B Facility-Site Id: 8732790 Facility Status: CLOSED	<b>603 W ROMANA ST</b>	<b>NNW 1/8 - 1/4 (0.139 mi.)</b>	<b>G33</b>	<b>147</b>
<b>BARNES ELECTRIC CO I</b> Database: UST, Date of Government Version: 10/16/2018 Tank Status: B Facility-Site Id: 8626721 Facility Status: CLOSED	<b>55 SOUTH "A" ST</b>	<b>NW 1/8 - 1/4 (0.181 mi.)</b>	<b>38</b>	<b>159</b>
<b>WARRINGTON PLUMBING</b> Database: UST, Date of Government Version: 10/16/2018 Tank Status: B Facility-Site Id: 8626717 Facility Status: CLOSED	<b>910 W MAIN ST</b>	<b>WSW 1/8 - 1/4 (0.212 mi.)</b>	<b>42</b>	<b>171</b>
ESCAMBIA CNTY UTILIT Database: UST, Date of Government Version: 10/16/2018 Tank Status: B Facility-Site Id: 8735420 Facility Status: CLOSED	ESCAMBIA COUNTY OFFI	ENE 1/8 - 1/4 (0.228 mi.)	H43	173
ESCAMBIA CNTY UTILIT Database: UST, Date of Government Version: 10/16/2018 Tank Status: B Facility-Site Id: 8840754 Facility Status: CLOSED	ESCAMBIA COUNTY OFFI	ENE 1/8 - 1/4 (0.228 mi.)	H44	174
BELL STEEL CO Database: UST, Date of Government Version: 10/16/2018	530 S C ST	WSW 1/8 - 1/4 (0.237 mi.)	I46	180

## EXECUTIVE SUMMARY

Tank Status: B  
 Facility-Site Id: 8519972  
 Facility Status: CLOSED

FL AST: Shortly after the Sept 11 event, the DEP was instructed to remove the detail about some of the storage tank facilities in the state from their reports. Federal-owned facilities and bulk storage facilities are included in that set.

A review of the FL AST list, as provided by EDR, has revealed that there are 4 FL AST sites within approximately 0.25 miles of the target property.

<u>Equal/Higher Elevation</u>	<u>Address</u>	<u>Direction / Distance</u>	<u>Map ID</u>	<u>Page</u>
EMERALD COAST UTIL A Database: AST, Date of Government Version: 10/16/2018 Facility-Site Id: 9812159 Facility Status: OPEN Facility Status: OPEN	450 W GOVERNMENT ST	NNE 0 - 1/8 (0.013 mi.)	14	73
<b>WARRINGTON PLUMBING</b> Database: AST, Date of Government Version: 10/16/2018 Facility-Site Id: 8626717 Facility Status: CLOSED Facility Status: CLOSED	<b>910 W MAIN ST</b>	<b>WSW 1/8 - 1/4 (0.212 mi.)</b>	<b>42</b>	<b>171</b>
AT&T 31413 - BELLSOU Database: AST, Date of Government Version: 10/16/2018 Facility-Site Id: 9812498 Facility Status: OPEN Facility Status: OPEN	605 W GARDEN ST	N 1/8 - 1/4 (0.241 mi.)	J48	184

<u>Lower Elevation</u>	<u>Address</u>	<u>Direction / Distance</u>	<u>Map ID</u>	<u>Page</u>
<b>PATTI SEAFOOD CO JOE</b> Database: AST, Date of Government Version: 10/16/2018 Facility-Site Id: 8945375 Facility Status: CLOSED Facility Status: CLOSED	<b>524 S B ST</b>	<b>SW 1/8 - 1/4 (0.199 mi.)</b>	<b>39</b>	<b>164</b>

FL TANKS: This listing includes storage tank facilities that do not have tank information. The tanks have either be closed or removed from the site, but the facilities were still registered at some point in history.

A review of the FL TANKS list, as provided by EDR, and dated 10/16/2018 has revealed that there is 1 FL TANKS site within approximately 0.25 miles of the target property.

<u>Lower Elevation</u>	<u>Address</u>	<u>Direction / Distance</u>	<u>Map ID</u>	<u>Page</u>
<b>UNION OIL CO OF CALI</b> Facility Status: CLOSED Facility ID: 9047470	<b>UNKNOWN</b>	<b>SW 0 - 1/8 (0.088 mi.)</b>	<b>C26</b>	<b>108</b>

## EXECUTIVE SUMMARY

### **State and tribal institutional control / engineering control registries**

FL ENG CONTROLS: The registry is a database of all contaminated sites in the state of Florida which are subject to engineering controls. Engineering Controls encompass a variety of engineered remedies to contain and/or reduce, contamination, and/or physical barriers intended to limit access to property. ECs include fences, signs, guards, landfill caps, provision of potable water, slurry walls, sheet pile (vertical caps), pumping and treatment of groundwater, monitoring wells, and vapor extraction systems.

A review of the FL ENG CONTROLS list, as provided by EDR, and dated 10/01/2018 has revealed that there are 3 FL ENG CONTROLS sites within approximately 0.5 miles of the target property.

<u>Equal/Higher Elevation</u>	<u>Address</u>	<u>Direction / Distance</u>	<u>Map ID</u>	<u>Page</u>
<b>PENSACOLA MAIN STREET</b> Facility-Site Id: BF170201001	<b>449 &amp; 455 WEST MAIN</b>	<b>SE 0 - 1/8 (0.066 mi.)</b>	<b>B21</b>	<b>92</b>
<b>EMMANUEL, SHEPPARD,</b> Facility-Site Id: 9800572	<b>30 SOUTH SPRING</b>	<b>NE 1/4 - 1/2 (0.319 mi.)</b>	<b>N61</b>	<b>231</b>
<b>17 EAST MAIN - CEDAR</b> Facility-Site Id: COM_287328	<b>17 E MAIN ST</b>	<b>E 1/4 - 1/2 (0.441 mi.)</b>	<b>T78</b>	<b>277</b>

FL INST CONTROL: The registry is a database of all contaminated sites in the state of Florida which are subject to institutional and engineering controls.

A review of the FL INST CONTROL list, as provided by EDR, and dated 10/01/2018 has revealed that there are 3 FL INST CONTROL sites within approximately 0.5 miles of the target property.

<u>Equal/Higher Elevation</u>	<u>Address</u>	<u>Direction / Distance</u>	<u>Map ID</u>	<u>Page</u>
<b>PENSACOLA MAIN STREET</b> Facility-Site Id: BF170201001	<b>449 &amp; 455 WEST MAIN</b>	<b>SE 0 - 1/8 (0.066 mi.)</b>	<b>B21</b>	<b>92</b>
<b>EMMANUEL, SHEPPARD,</b> Facility-Site Id: 9800572	<b>30 SOUTH SPRING</b>	<b>NE 1/4 - 1/2 (0.319 mi.)</b>	<b>N61</b>	<b>231</b>
<b>17 EAST MAIN - CEDAR</b> Facility-Site Id: COM_287328	<b>17 E MAIN ST</b>	<b>E 1/4 - 1/2 (0.441 mi.)</b>	<b>T78</b>	<b>277</b>

### **State and tribal voluntary cleanup sites**

FL VCP: The Florida Voluntary Cleanup Program database.

A review of the FL VCP list, as provided by EDR, and dated 11/26/2018 has revealed that there is 1 FL VCP site within approximately 0.5 miles of the target property.

<u>Equal/Higher Elevation</u>	<u>Address</u>	<u>Direction / Distance</u>	<u>Map ID</u>	<u>Page</u>
<b>ESCAMBIA COUNTY MOSQ</b> Status: OPEN Comet Site Id: 3573	<b>603 W ROMANA ST</b>	<b>NNW 1/8 - 1/4 (0.139 mi.)</b>	<b>G33</b>	<b>147</b>

## EXECUTIVE SUMMARY

### **State and tribal Brownfields sites**

FL BROWNFIELDS: Brownfields are defined by the Florida Department of Environmental Protection (FDEP) as abandoned, idled, or underused industrial and commercial facilities where expansion or redevelopment is complicated by real or perceived environmental contamination.

A review of the FL BROWNFIELDS list, as provided by EDR, has revealed that there are 4 FL BROWNFIELDS sites within approximately 0.5 miles of the target property.

<u>Equal/Higher Elevation</u>	<u>Address</u>	<u>Direction / Distance</u>	<u>Map ID</u>	<u>Page</u>
603 WEST ROMANA STRE Database: BROWNFIELDS AREAS, Date of Government Version: 11/27/2018		NNW 0 - 1/8 (0.102 mi.)	0	49
PENSACOLA MAINSTREET Database: BROWNFIELDS AREAS, Date of Government Version: 11/27/2018		S 0 - 1/8 (0.010 mi.)	0	49
<b>BASKERVILLE-DONOVAN</b> Database: BROWNFIELDS, Date of Government Version: 11/28/2018 Database: BSRA, Date of Government Version: 08/23/2018 Site Id: BF170201001 Facility-Site Id: BF170201000 Site Id: BF170201001	<b>449 WEST MAIN STREET</b>	<b>SE 0 - 1/8 (0.024 mi.)</b>	<b>B15</b>	<b>75</b>
<b>MOSQUITO CONTROL FAC</b> Database: BROWNFIELDS, Date of Government Version: 11/28/2018 Database: BSRA, Date of Government Version: 08/23/2018 Site Id: BF170502001 Facility-Site Id: BF170502000 Site Id: BF170502001	<b>603 WEST ROMANA STRE</b>	<b>NNW 1/8 - 1/4 (0.139 mi.)</b>	<b>G34</b>	<b>155</b>

### **ADDITIONAL ENVIRONMENTAL RECORDS**

#### **Local Brownfield lists**

US BROWNFIELDS: The EPA's listing of Brownfields properties from the Cleanups in My Community program, which provides information on Brownfields properties for which information is reported back to EPA, as well as areas served by Brownfields grant programs.

A review of the US BROWNFIELDS list, as provided by EDR, and dated 12/17/2018 has revealed that there are 6 US BROWNFIELDS sites within approximately 0.5 miles of the target property.

<u>Equal/Higher Elevation</u>	<u>Address</u>	<u>Direction / Distance</u>	<u>Map ID</u>	<u>Page</u>
<b>513 W INTENDENCIA</b> ACRES property ID: 218096	<b>513 W INTENDENCIA ST</b>	<b>NNW 0 - 1/8 (0.068 mi.)</b>	<b>22</b>	<b>93</b>
<b>PFEIFFER PRINTING CO</b> ACRES property ID: 10442	<b>301 W GOVERNMENT ST</b>	<b>ENE 0 - 1/8 (0.073 mi.)</b>	<b>D23</b>	<b>96</b>
<b>704 W INTENDENCIA</b> ACRES property ID: 218094	<b>704 WEST INTENDENCIA</b>	<b>NW 0 - 1/8 (0.091 mi.)</b>	<b>27</b>	<b>110</b>
ESCAMBIA COUNTY MOSQ ACRES property ID: 57641	603 W. ROMANA STREET	NNW 1/8 - 1/4 (0.139 mi.)	G31	132
<b>CORNER OF SPRING AND</b>	<b>213 W. GARDEN STREET</b>	<b>NE 1/4 - 1/2 (0.310 mi.)</b>	<b>N59</b>	<b>222</b>

## EXECUTIVE SUMMARY

ACRES property ID: 231282

**422 W GREGORY**

ACRES property ID: 218104

**422 WEST GREGORY STR N 1/4 - 1/2 (0.449 mi.) 80 284**

### **Local Lists of Hazardous waste / Contaminated Sites**

FL FI Sites: This summary status report is a compilation and revision of other existing lists. It was developed from a number of lists including the Eckhardt list, the Moffit list, the EPA Hazardous Waste Sites list, EPA's Emergency and Remedial Response Information System list (RCRA Section 3012), and existing department lists such as the Obsolete Uncontrolled Hazardous Waste Sites list. The purpose of this list is to track the progress of activities within and outside the department as they relate to the listed sites. It is not a list of uncontrolled sites or sources causing environmental contamination. The Sites List comes from the Department of Environmental Protection.

A review of the FL FI Sites list, as provided by EDR, and dated 12/31/1989 has revealed that there is 1 FL FI Sites site within approximately 1 mile of the target property.

<u>Equal/Higher Elevation</u>	<u>Address</u>	<u>Direction / Distance</u>	<u>Map ID</u>	<u>Page</u>
<b>AMERICAN CREOSOTE</b> EPA ID: FLD008161994 Facility-Site Id: 000047	<b>701 S J ST</b>	<b>WSW 1/2 - 1 (0.742 mi.)</b>	<b>84</b>	<b>292</b>

### **Other Ascertainable Records**

RCRA NonGen / NLR: RCRAInfo is EPA's comprehensive information system, providing access to data supporting the Resource Conservation and Recovery Act (RCRA) of 1976 and the Hazardous and Solid Waste Amendments (HSWA) of 1984. The database includes selective information on sites which generate, transport, store, treat and/or dispose of hazardous waste as defined by the Resource Conservation and Recovery Act (RCRA). Non-Generators do not presently generate hazardous waste.

A review of the RCRA NonGen / NLR list, as provided by EDR, and dated 03/01/2018 has revealed that there are 6 RCRA NonGen / NLR sites within approximately 0.25 miles of the target property.

<u>Equal/Higher Elevation</u>	<u>Address</u>	<u>Direction / Distance</u>	<u>Map ID</u>	<u>Page</u>
<b>PFEIFFER PRINTING CO</b> EPA ID:: FLR000181511	<b>301 W GOVERNMENT ST</b>	<b>ENE 0 - 1/8 (0.073 mi.)</b>	<b>D23</b>	<b>96</b>
<b>GREENHUT CONSTRUCTIO</b> EPA ID:: FLR000034777	<b>800 W INTENDENCIA ST</b>	<b>WNW 1/8 - 1/4 (0.136 mi.)</b>	<b>F29</b>	<b>125</b>
<b>ESCAMBIA COUNTY MOSQ</b> EPA ID:: FLD982141103	<b>603 W ROMANA ST</b>	<b>NNW 1/8 - 1/4 (0.139 mi.)</b>	<b>G33</b>	<b>147</b>
<b>BELLSOUTH PNSCFLGS 3</b> EPA ID:: FLD982145021	<b>605 W GARDEN ST</b>	<b>N 1/8 - 1/4 (0.241 mi.)</b>	<b>J47</b>	<b>181</b>
<b>GOODYEAR AUTO SERVIC</b> EPA ID:: FLD981858970	<b>315 W GARDEN ST</b>	<b>NNE 1/8 - 1/4 (0.245 mi.)</b>	<b>K50</b>	<b>186</b>
<u>Lower Elevation</u>	<u>Address</u>	<u>Direction / Distance</u>	<u>Map ID</u>	<u>Page</u>
<b>BUCK OIL SERVICES IN</b>	<b>723 W MAIN ST</b>	<b>WSW 0 - 1/8 (0.073 mi.)</b>	<b>E25</b>	<b>104</b>

## EXECUTIVE SUMMARY

EPA ID:: FLR000044156

ROD: Record of Decision. ROD documents mandate a permanent remedy at an NPL (Superfund) site containing technical and health information to aid the cleanup.

A review of the ROD list, as provided by EDR, and dated 12/12/2018 has revealed that there is 1 ROD site within approximately 1 mile of the target property.

<u>Equal/Higher Elevation</u>	<u>Address</u>	<u>Direction / Distance</u>	<u>Map ID</u>	<u>Page</u>
<b>AMERICAN CREOSOTE WO</b> EPA ID:: FLD008161994	<b>701 S J ST</b>	<b>WSW 1/4 - 1/2 (0.440 mi.)</b>	<b>0</b>	<b>50</b>

FUELS PROGRAM: This listing includes facilities that are registered under the Part 80 (Code of Federal Regulations) EPA Fuels Programs. All companies now are required to submit new and updated registrations.

A review of the FUELS PROGRAM list, as provided by EDR, and dated 08/22/2018 has revealed that there is 1 FUELS PROGRAM site within approximately 0.25 miles of the target property.

<u>Lower Elevation</u>	<u>Address</u>	<u>Direction / Distance</u>	<u>Map ID</u>	<u>Page</u>
<b>PENSACOLA TERMINAL</b> Company Seq ID: 4127 Company Seq ID: 7057 Company Seq ID: 4129 Facility ID: 81911 Facility ID: 01252, 22189	<b>511 S CLUBBS ST</b>	<b>SW 0 - 1/8 (0.054 mi.)</b>	<b>C18</b>	<b>78</b>

FL DWM CONTAM: A listing of active or known sites. The listing includes sites that need cleanup but are not actively being working on because the agency currently does not have funding (primarily petroleum and drycleaning).

A review of the FL DWM CONTAM list, as provided by EDR, and dated 09/30/2017 has revealed that there are 12 FL DWM CONTAM sites within approximately 0.5 miles of the target property.

<u>Equal/Higher Elevation</u>	<u>Address</u>	<u>Direction / Distance</u>	<u>Map ID</u>	<u>Page</u>
<b>ESCAMBIA COUNTY - MO</b> Program Site Id: 3573	<b>603 WEST ROMANA STRE</b>	<b>NNW 1/8 - 1/4 (0.139 mi.)</b>	<b>G32</b>	<b>140</b>
<b>ESCAMBIA COUNTY MOSQ</b> Program Site Id: 8732790	<b>603 W ROMANA ST</b>	<b>NNW 1/8 - 1/4 (0.139 mi.)</b>	<b>G33</b>	<b>147</b>
<b>BARNES ELECTRIC CO I</b> Program Site Id: 8626721	<b>55 SOUTH "A" ST</b>	<b>NW 1/8 - 1/4 (0.181 mi.)</b>	<b>38</b>	<b>159</b>
<b>MCABEE &amp; CO</b> Program Site Id: 8842325	<b>801 W GARDEN ST</b>	<b>NW 1/4 - 1/2 (0.255 mi.)</b>	<b>L51</b>	<b>187</b>
<b>PETE MOORE CHEVROLET</b> Program Site Id: 9046801	<b>746 W GARDEN ST</b>	<b>NNW 1/4 - 1/2 (0.281 mi.)</b>	<b>M53</b>	<b>199</b>
<b>SW CORNER OF SPRING</b> Program Site Id: 8944538	<b>213 WEST GARDEN STRE</b>	<b>NE 1/4 - 1/2 (0.310 mi.)</b>	<b>N58</b>	<b>219</b>
<b>ESCAMBIA CNTY SCHOOL</b>	<b>213 W GARDEN ST</b>	<b>NE 1/4 - 1/2 (0.310 mi.)</b>	<b>N60</b>	<b>224</b>

## EXECUTIVE SUMMARY

Program Site Id: 334397				
<b>SUNTRUST PROPERTY</b>	<b>220 WEST GARDEN STRE</b>	<b>NNE 1/4 - 1/2 (0.338 mi.)</b>	<b>Q64</b>	<b>237</b>
Program Site Id: 357967				
<b>POLAR ICE CREAM CO</b>	<b>639 W GREGORY ST</b>	<b>NNW 1/4 - 1/2 (0.425 mi.)</b>	<b>S74</b>	<b>265</b>
Program Site Id: 8519926				
<b>UNITED WAY OF ESCAMB</b>	<b>1301 W GOVERNMENT ST</b>	<b>W 1/4 - 1/2 (0.441 mi.)</b>	<b>77</b>	<b>273</b>
Program Site Id: 8519949				
<b>Lower Elevation</b>	<b>Address</b>	<b>Direction / Distance</b>	<b>Map ID</b>	<b>Page</b>
<b>TRANSMONTAIGNE PARTN</b>	<b>511 S CLUBBS ST</b>	<b>SW 0 - 1/8 (0.054 mi.)</b>	<b>C19</b>	<b>80</b>
Program Site Id: 8508201				
<b>R K ALLEN OIL CO INC</b>	<b>723 W MAIN ST</b>	<b>WSW 0 - 1/8 (0.073 mi.)</b>	<b>E24</b>	<b>99</b>
Program Site Id: 8507925				

FL RESP PARTY: Open, inactive and closed responsible party sites

A review of the FL RESP PARTY list, as provided by EDR, and dated 12/29/2018 has revealed that there are 17 FL RESP PARTY sites within approximately 0.5 miles of the target property.

<b>Equal/Higher Elevation</b>	<b>Address</b>	<b>Direction / Distance</b>	<b>Map ID</b>	<b>Page</b>
COYLE STREET DITCH Site Status: CLOSED		0 - 1/8 (0.000 mi.)	A12	72
<b>BASKERVILLE-DONOVAN</b> Site Status: CLOSED	<b>449 WEST MAIN STREET</b>	<b>SE 0 - 1/8 (0.024 mi.)</b>	<b>B15</b>	<b>75</b>
GREENHUT CONSTRUCTIO Site Status: CLOSED	800 W INTENDENCIA ST	WNW 1/8 - 1/4 (0.136 mi.)	F30	131
<b>ESCAMBIA COUNTY - MO</b> Site Status: OPEN	<b>603 WEST ROMANA STRE</b>	<b>NNW 1/8 - 1/4 (0.139 mi.)</b>	<b>G32</b>	<b>140</b>
GP ROMANA SUBSTATION Site Status: CLOSED	401 W. ROMANA STREET	NNE 1/8 - 1/4 (0.142 mi.)	35	157
FORMER PENSACOLA AUT Site Status: CLOSED	212 WEST INTENDENCIA	NE 1/8 - 1/4 (0.166 mi.)	36	158
TRILLIUM PROPERTY Site Status: CLOSED	THE TRUST FOR PUBLIC	SE 1/8 - 1/4 (0.210 mi.)	41	170
BILL HAVEN CARS, INC Site Status: CLOSED	746 WEST GARDEN STRE	NNW 1/4 - 1/2 (0.281 mi.)	M54	204
PENSACOLA FIRE STATI Site Status: CLOSED	25 SOUTH SPRING STRE	NE 1/4 - 1/2 (0.302 mi.)	N56	216
<b>SW CORNER OF SPRING</b> Site Status: CLOSED	<b>213 WEST GARDEN STRE</b>	<b>NE 1/4 - 1/2 (0.310 mi.)</b>	<b>N58</b>	<b>219</b>
<b>ESCAMBIA CNTY SCHOOL</b> Site Status: INACTIVE	<b>213 W GARDEN ST</b>	<b>NE 1/4 - 1/2 (0.310 mi.)</b>	<b>N60</b>	<b>224</b>
<b>SUNTRUST PROPERTY</b> Site Status: OPEN	<b>220 WEST GARDEN STRE</b>	<b>NNE 1/4 - 1/2 (0.338 mi.)</b>	<b>Q64</b>	<b>237</b>
MAIN & COMMENDENCIA Site Status: CLOSED	200 WEST GARDEN STRE	NNE 1/4 - 1/2 (0.342 mi.)	Q66	245
NORTHEAST INTERSECTI		NE 1/4 - 1/2 (0.383 mi.)	69	254

## EXECUTIVE SUMMARY

Site Status: CLOSED				
WILLS MARINE OF PENS	1200 BARRANCAS AVENU	WNW 1/4 - 1/2 (0.410 mi.)	R73	264
Site Status: CLOSED				
<b>17 EAST MAIN - CEDAR</b>	<b>17 E MAIN ST</b>	<b>E 1/4 - 1/2 (0.441 mi.)</b>	<b>T78</b>	<b>277</b>
Site Status: CLOSED				
<b>OSCAR'S PENKO BUILDI</b>	<b>101 EAST MAIN STREET</b>	<b>E 1/4 - 1/2 (0.474 mi.)</b>	<b>T81</b>	<b>287</b>
Site Status: CLOSED				

FL SITE INV SITES: Statewide coverage of Site Investigation Section (SIS) sites. Site Investigation is a Section within the Bureau of Waste Cleanup, Division of Waste Management. SIS provides technical support to FDEP District Waste Cleanup Programs and conducts contamination assessments throughout the state.

A review of the FL SITE INV SITES list, as provided by EDR, and dated 11/19/2018 has revealed that there are 2 FL SITE INV SITES sites within approximately 0.5 miles of the target property.

<u>Equal/Higher Elevation</u>	<u>Address</u>	<u>Direction / Distance</u>	<u>Map ID</u>	<u>Page</u>
<b>PETE MOORE CHEVROLET</b>	<b>746 W GARDEN ST</b>	<b>NNW 1/4 - 1/2 (0.281 mi.)</b>	<b>M53</b>	<b>199</b>
<b>ESCAMBIA CNTY SCHOOL</b>	<b>213 W GARDEN ST</b>	<b>NE 1/4 - 1/2 (0.310 mi.)</b>	<b>N60</b>	<b>224</b>

### EDR HIGH RISK HISTORICAL RECORDS

#### ***EDR Exclusive Records***

EDR Hist Cleaner: EDR has searched selected national collections of business directories and has collected listings of potential dry cleaner sites that were available to EDR researchers. EDR's review was limited to those categories of sources that might, in EDR's opinion, include dry cleaning establishments. The categories reviewed included, but were not limited to dry cleaners, cleaners, laundry, laundromat, cleaning/laundry, wash & dry etc. This database falls within a category of information EDR classifies as "High Risk Historical Records", or HRHR. EDR's HRHR effort presents unique and sometimes proprietary data about past sites and operations that typically create environmental concerns, but may not show up in current government records searches.

A review of the EDR Hist Cleaner list, as provided by EDR, has revealed that there is 1 EDR Hist Cleaner site within approximately 0.125 miles of the target property.

<u>Lower Elevation</u>	<u>Address</u>	<u>Direction / Distance</u>	<u>Map ID</u>	<u>Page</u>
RAYS CLEANERS & LAUN	415 W GOVERNMENT ST	0 - 1/8 (0.000 mi.)	13	73





## EXECUTIVE SUMMARY

Due to poor or inadequate address information, the following sites were not mapped. Count: 2 records.

<u>Site Name</u>	<u>Database(s)</u>
PORT OF PENSACOLA	FL FI Sites
TEXTRON INC. (SPENCER KELLOG)	FL FI Sites

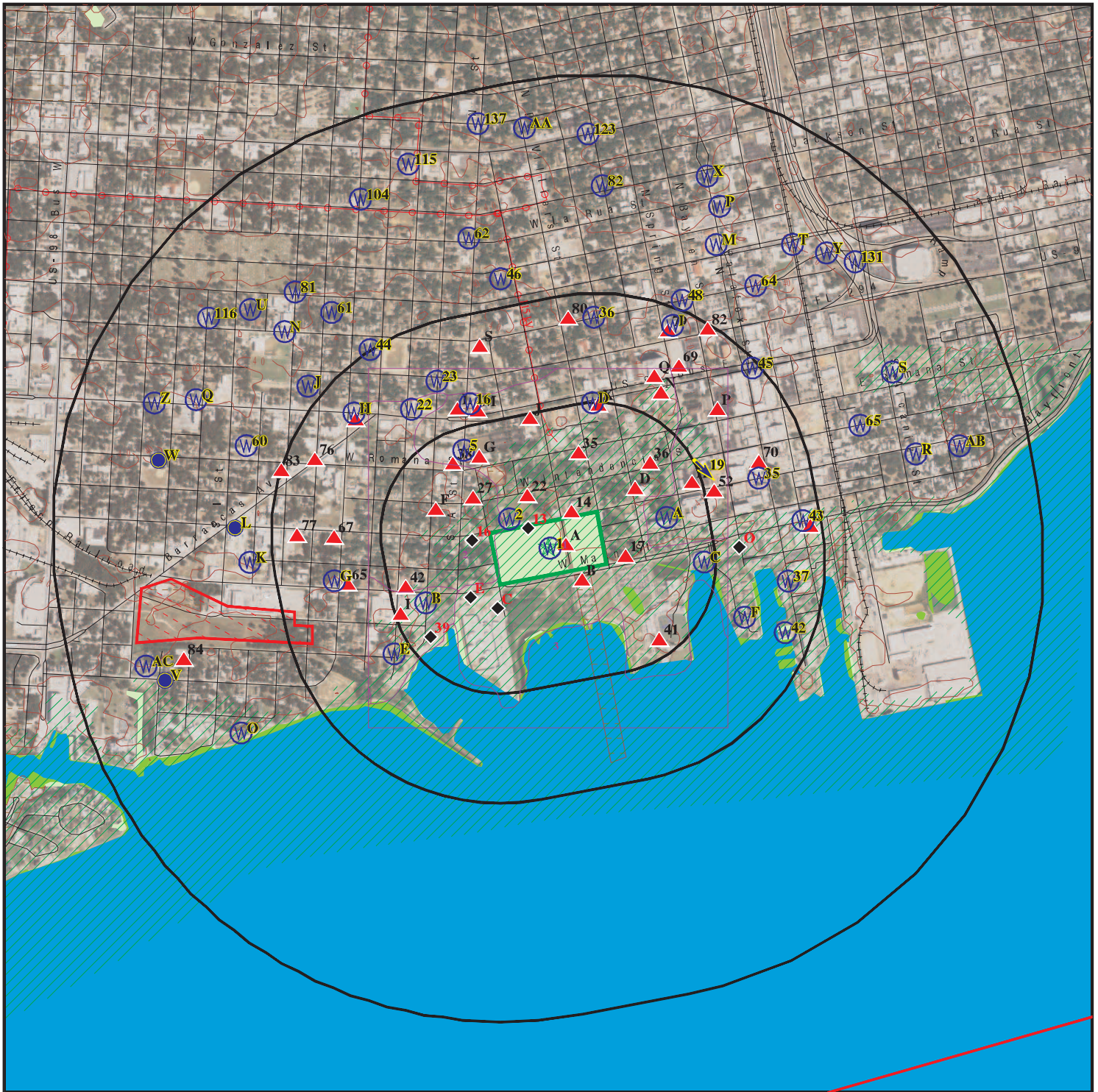
# OVERVIEW MAP - 5541745.2S



 Target Property

 Sites at elevations higher than or equal to the target property

 Sites at elevations lower than the target property

 Manufactured Gas Plants

 National Priority List Sites

 Dept. Defense Sites



 Indian Reservations BIA

 County Boundary

 Power transmission lines

 100-year flood zone

 500-year flood zone

 National Wetland Inventory

 State Wetlands

 FL Brownfield



This report includes Interactive Map Layers to display and/or hide map information. The legend includes only those icons for the default map view.

SITE NAME: 401 W Government Street  
 ADDRESS: 401 W Government Street  
 Pensacola FL 32502  
 LAT/LONG: 30.406884 / 87.222939

CLIENT: PSI, Inc.  
 CONTACT: Ryan Parson  
 INQUIRY #: 5541745.2S  
 DATE: January 23, 2019 1:25 pm



# DETAIL MAP - 5541745.2S

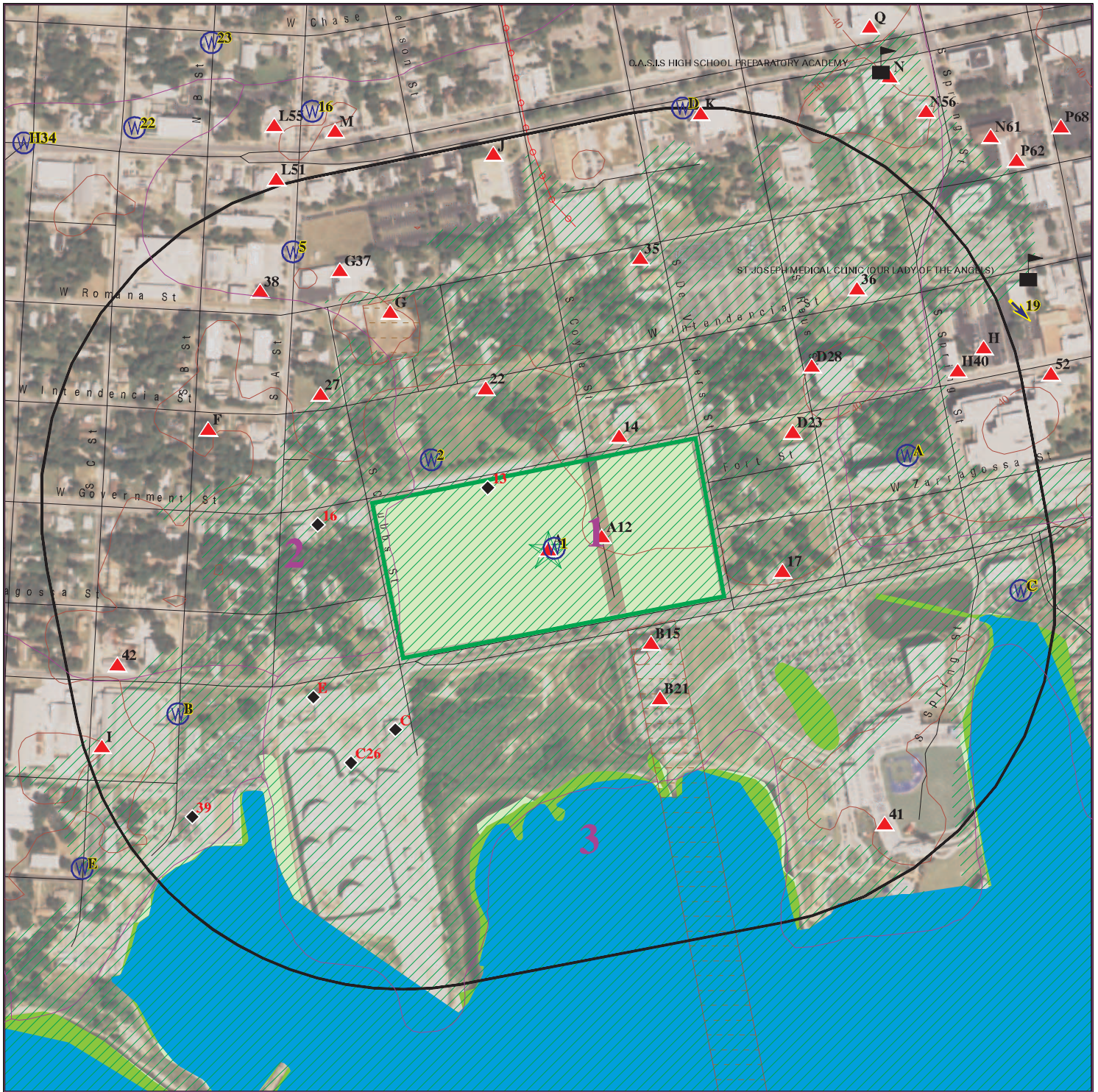

- Target Property
- Sites at elevations higher than or equal to the target property
- Sites at elevations lower than the target property
- Manufactured Gas Plants
- Sensitive Receptors
- National Priority List Sites
- Dept. Defense Sites



- Indian Reservations BIA
- Power transmission lines
- 100-year flood zone
- 500-year flood zone
- National Wetland Inventory
- State Wetlands
- FL Brownfield



This report includes Interactive Map Layers to display and/or hide map information. The legend includes only those icons for the default map view.

SITE NAME: 401 W Government Street  
 ADDRESS: 401 W Government Street  
 Pensacola FL 32502  
 LAT/LONG: 30.406884 / 87.222939

CLIENT: PSI, Inc.  
 CONTACT: Ryan Parson  
 INQUIRY #: 5541745.2s  
 DATE: January 23, 2019 1:25 pm

## MAP FINDINGS SUMMARY

Database	Search Distance (Miles)	Target Property	< 1/8	1/8 - 1/4	1/4 - 1/2	1/2 - 1	> 1	Total Plotted
<b>STANDARD ENVIRONMENTAL RECORDS</b>								
<b><i>Federal NPL site list</i></b>								
NPL	1.000		0	0	1	0	NR	1
Proposed NPL	1.000		0	0	0	0	NR	0
NPL LIENS	1.000		0	0	0	0	NR	0
<b><i>Federal Delisted NPL site list</i></b>								
Delisted NPL	1.000		0	0	0	0	NR	0
<b><i>Federal CERCLIS list</i></b>								
FEDERAL FACILITY	0.500		0	0	0	NR	NR	0
SEMS	0.500		0	0	1	NR	NR	1
<b><i>Federal CERCLIS NFRAP site list</i></b>								
SEMS-ARCHIVE	0.500		0	0	0	NR	NR	0
<b><i>Federal RCRA CORRACTS facilities list</i></b>								
CORRACTS	1.000		0	0	0	0	NR	0
<b><i>Federal RCRA non-CORRACTS TSD facilities list</i></b>								
RCRA-TSDF	0.500		0	0	0	NR	NR	0
<b><i>Federal RCRA generators list</i></b>								
RCRA-LQG	0.250		0	0	NR	NR	NR	0
RCRA-SQG	0.250		0	0	NR	NR	NR	0
RCRA-CESQG	0.250	1	1	4	NR	NR	NR	6
<b><i>Federal institutional controls / engineering controls registries</i></b>								
LUCIS	0.500		0	0	0	NR	NR	0
US ENG CONTROLS	0.500		0	0	1	NR	NR	1
US INST CONTROL	0.500		0	0	1	NR	NR	1
<b><i>Federal ERNS list</i></b>								
ERNS	TP	2	NR	NR	NR	NR	NR	2
<b><i>State- and tribal - equivalent CERCLIS</i></b>								
FL SHWS	1.000		0	0	0	0	NR	0
<b><i>State and tribal landfill and/or solid waste disposal site lists</i></b>								
FL SWF/LF	0.500		1	0	1	NR	NR	2
<b><i>State and tribal leaking storage tank lists</i></b>								
FL LAST	0.500		0	0	0	NR	NR	0
FL LUST	0.500		4	3	19	NR	NR	26
INDIAN LUST	0.500		0	0	0	NR	NR	0
<b><i>State and tribal registered storage tank lists</i></b>								
FL FF TANKS	0.250		0	0	NR	NR	NR	0

## MAP FINDINGS SUMMARY

Database	Search Distance (Miles)	Target Property	< 1/8	1/8 - 1/4	1/4 - 1/2	1/2 - 1	> 1	Total Plotted
FEMA UST	0.250		0	0	NR	NR	NR	0
FL UST	0.250		2	6	NR	NR	NR	8
FL AST	0.250	1	1	3	NR	NR	NR	5
INDIAN UST	0.250		0	0	NR	NR	NR	0
FL TANKS	0.250		1	0	NR	NR	NR	1
<b>State and tribal institutional control / engineering control registries</b>								
FL ENG CONTROLS	0.500		1	0	2	NR	NR	3
FL INST CONTROL	0.500		1	0	2	NR	NR	3
<b>State and tribal voluntary cleanup sites</b>								
FL VCP	0.500		0	1	0	NR	NR	1
INDIAN VCP	0.500		0	0	0	NR	NR	0
<b>State and tribal Brownfields sites</b>								
FL BROWNFIELDS	0.500		3	1	0	NR	NR	4
<b>ADDITIONAL ENVIRONMENTAL RECORDS</b>								
<b>Local Brownfield lists</b>								
US BROWNFIELDS	0.500		3	1	2	NR	NR	6
<b>Local Lists of Landfill / Solid Waste Disposal Sites</b>								
FL SWRCY	0.500		0	0	0	NR	NR	0
INDIAN ODI	0.500		0	0	0	NR	NR	0
DEBRIS REGION 9	0.500		0	0	0	NR	NR	0
ODI	0.500		0	0	0	NR	NR	0
IHS OPEN DUMPS	0.500		0	0	0	NR	NR	0
<b>Local Lists of Hazardous waste / Contaminated Sites</b>								
US HIST CDL	TP		NR	NR	NR	NR	NR	0
FL PRIORITYCLEANERS	0.500		0	0	0	NR	NR	0
FL FI Sites	1.000		0	0	0	1	NR	1
US CDL	TP		NR	NR	NR	NR	NR	0
<b>Local Land Records</b>								
LIENS 2	TP		NR	NR	NR	NR	NR	0
<b>Records of Emergency Release Reports</b>								
HMIRS	TP	1	NR	NR	NR	NR	NR	1
FL SPILLS	TP	1	NR	NR	NR	NR	NR	1
FL SPILLS 90	TP		NR	NR	NR	NR	NR	0
FL SPILLS 80	TP		NR	NR	NR	NR	NR	0
<b>Other Ascertainable Records</b>								
RCRA NonGen / NLR	0.250		2	4	NR	NR	NR	6
FUDS	1.000		0	0	0	0	NR	0

## MAP FINDINGS SUMMARY

Database	Search Distance (Miles)	Target Property	< 1/8	1/8 - 1/4	1/4 - 1/2	1/2 - 1	> 1	Total Plotted
DOD	1.000		0	0	0	0	NR	0
SCRD DRYCLEANERS	0.500		0	0	0	NR	NR	0
US FIN ASSUR	TP		NR	NR	NR	NR	NR	0
EPA WATCH LIST	TP		NR	NR	NR	NR	NR	0
2020 COR ACTION	0.250		0	0	NR	NR	NR	0
TSCA	TP		NR	NR	NR	NR	NR	0
TRIS	TP		NR	NR	NR	NR	NR	0
SSTS	TP		NR	NR	NR	NR	NR	0
ROD	1.000		0	0	1	0	NR	1
RMP	TP	1	NR	NR	NR	NR	NR	1
RAATS	TP		NR	NR	NR	NR	NR	0
PRP	TP		NR	NR	NR	NR	NR	0
PADS	TP		NR	NR	NR	NR	NR	0
ICIS	TP	2	NR	NR	NR	NR	NR	2
FTTS	TP		NR	NR	NR	NR	NR	0
MLTS	TP		NR	NR	NR	NR	NR	0
COAL ASH DOE	TP		NR	NR	NR	NR	NR	0
COAL ASH EPA	0.500		0	0	0	NR	NR	0
PCB TRANSFORMER	TP		NR	NR	NR	NR	NR	0
RADINFO	TP		NR	NR	NR	NR	NR	0
HIST FTTS	TP		NR	NR	NR	NR	NR	0
DOT OPS	TP		NR	NR	NR	NR	NR	0
CONSENT	1.000		0	0	0	0	NR	0
INDIAN RESERV	1.000		0	0	0	0	NR	0
FUSRAP	1.000		0	0	0	0	NR	0
UMTRA	0.500		0	0	0	NR	NR	0
LEAD SMELTERS	TP		NR	NR	NR	NR	NR	0
US AIRS	TP		NR	NR	NR	NR	NR	0
US MINES	0.250		0	0	NR	NR	NR	0
ABANDONED MINES	0.250		0	0	NR	NR	NR	0
FINDS	TP	1	NR	NR	NR	NR	NR	1
ECHO	TP	1	NR	NR	NR	NR	NR	1
UXO	1.000		0	0	0	0	NR	0
DOCKET HWC	TP		NR	NR	NR	NR	NR	0
FUELS PROGRAM	0.250		1	0	NR	NR	NR	1
FL AIRS	TP		NR	NR	NR	NR	NR	0
FL ASBESTOS	TP		NR	NR	NR	NR	NR	0
FL CLEANUP SITES	TP		NR	NR	NR	NR	NR	0
FL DEDB	0.250		0	0	NR	NR	NR	0
FL DRYCLEANERS	0.250		0	0	NR	NR	NR	0
FL DWM CONTAM	0.500		2	3	7	NR	NR	12
FL Financial Assurance	TP	1	NR	NR	NR	NR	NR	1
FL Cattle Dip. Vats	0.250		0	0	NR	NR	NR	0
PA MANIFEST	0.250	1	0	0	NR	NR	NR	1
FL RESP PARTY	0.500		2	5	10	NR	NR	17
FL SITE INV SITES	0.500		0	0	2	NR	NR	2
FL TIER 2	TP	1	NR	NR	NR	NR	NR	1
FL UIC	TP		NR	NR	NR	NR	NR	0
FL NPDES	TP	1	NR	NR	NR	NR	NR	1

### EDR HIGH RISK HISTORICAL RECORDS

#### ***EDR Exclusive Records***

EDR MGP	1.000		0	0	0	0	NR	0
---------	-------	--	---	---	---	---	----	---

## MAP FINDINGS SUMMARY

Database	Search Distance (Miles)	Target Property	< 1/8	1/8 - 1/4	1/4 - 1/2	1/2 - 1	> 1	Total Plotted
EDR Hist Auto	0.125		0	NR	NR	NR	NR	0
EDR Hist Cleaner	0.125		1	NR	NR	NR	NR	1
<b><u>EDR RECOVERED GOVERNMENT ARCHIVES</u></b>								
<b><i>Exclusive Recovered Govt. Archives</i></b>								
FL RGA HWS	TP		NR	NR	NR	NR	NR	0
FL RGA LF	TP		NR	NR	NR	NR	NR	0
FL RGA LUST	TP		NR	NR	NR	NR	NR	0
- Totals --		15	26	31	50	1	0	123

**NOTES:**

TP = Target Property

NR = Not Requested at this Search Distance

Sites may be listed in more than one database



Map ID  
Direction  
Distance  
Elevation

MAP FINDINGS

Site

Database(s) EDR ID Number  
EPA ID Number

A1

Target  
Property

401 W GOVERNMENT ST  
PENSACOLA, FL

HMIRS 2004000263  
N/A

Site 1 of 12 in cluster A

Actual:  
14 ft.

HMIRS:  
Report #: 2004010294  
Site location: 401 W GOVERNMENT ST  
PENSACOLA, FL  
Place of origin: HWY 73  
CEDAR SPRINGS, GA  
Destination: ECUA  
401 W GOVERNMENT ST  
PENSACOLA, FL  
Carrier ID: 15472  
Carrier reporting #: ICC-MC-12252  
Carrier: MC KENZIE TANK LINES INC  
Carrier address: 122 APPLEYARD DR  
TALLAHASSEE, FL 32304  
Shipper ID: 13821  
Shipper name: GEORGIA PACIFIC CORP  
Shipper address: HWY 73  
CEDAR SPRINGS, GA  
Shipping paper number: 3623894  
Consignee ID: 80350  
Consignee name: ECUA  
Consignee address: 401 W GOVERNMENT ST  
PENSACOLA, FL  
General cause: 20  
Transportation mode: 4  
Date: 12/02/2003  
Commodity name: CORROS LIQ ACIDIC INORGAN  
Trade name: ALUM  
Amount: 50.00 GAL  
Result: Spillage  
Hazard Class: 80  
ID Number: UN3264  
Hazardous: False  
R.Q. met: False  
Misc. info: 110 100  
Vehicle Type: Cargo  
Trans. phase: 263  
Land use: 271  
Community: 281  
Accident/Derailment: False  
Estimated speed: F  
Highway type: 999  
number of lanes: 0  
Number evacuated: 0  
Major injuries: 0  
Minor injuries: 0  
Fatalities: 0  
Product loss: 0  
Carrier damage: 0  
Pvt/Pub damage: 0  
Cleanup cost: 0  
Other damage: 0  
Reported damage: 0

Map ID  
 Direction  
 Distance  
 Elevation

MAP FINDINGS

Site

Database(s)

EDR ID Number  
 EPA ID Number

**(Continued)**

**2004000263**

Incident damage: 0

Inner and Outer Container Information:

Container type: MC307  
 Container capacity: 5500.00 GAL  
 Number failed: 1  
 Number in shipment: 1  
 Container gauge: Not reported  
 Manufacture's ID: 18468  
 Manuf. name: TERMINAL SERVICE COMPANY  
 TALLAHASSEE, FL  
 Tank serial #: 1M92M4021L  
 Label: Not reported  
 Registration #: Not reported  
 Inspection date: / /  
 Exemption #: Not reported  
 Contributing cause: GASKET  
 Contributing Object: GASKET  
 Contributing failure: LEAKED  
 Affected side: FITTING HOOK  
 Other contributing cause: GASKET  
 Capacity container code: 0  
 Number failed code: 0  
 Shipment code number: 0

Remarks:

AS DRIVER WAS OFF LOADING, HE NOTICED A SMALL LEAK COMING FROM HIS FITTING BETWEEN HIS HOSES & THE STORAGE TANK. THE DRIVER SHUT OFF THE AIR GOING TO THE TRAILER OF THE INTERNAL VALVE ON THE TRAILER IN ORDER TO CHANGE THE GASKET FROM THE LEAKING FITTING. THE DRIVER FAILED TO BLEED THE PRESSURE FROM THE HOLES & THE LINE LEADING TO THE STORAGE TANK. WHEN THE FITTING WAS UNHOOKED, THE PRESSURE IN THE LINE CAUSED APPROX. 50 GALLONS OF PRODUCT TO SPILL.

**A2  
 Target  
 Property**

**401 WEST GOVERNMENT ST  
 PENSACOLA, FL 32501**

**ERNS 2003634088  
 N/A**

**Site 2 of 12 in cluster A**

**Actual:  
 14 ft.**

Incident Commons:  
 NRC Report #: 634088  
 Description of Incident: MATERIAL RELEASED FROM A PIPELINE DUE TO EQUIPMENT FAILURE.  
 Type of Incident: PIPELINE  
 Incident Cause: EQUIPMENT FAILURE  
 Incident Date Time: 2003-01-14 10:00:00  
 Incident DTG: DISCOVERED  
 Incident Location: Not reported  
 Location Address: 401 WEST GOVERNMENT ST  
 Location Street 1: Not reported  
 Location Street 2: Not reported

Map ID  
Direction  
Distance  
Elevation

MAP FINDINGS

Site

Database(s)

EDR ID Number  
EPA ID Number

(Continued)

2003634088

Location Nearest City: PENSACOLA  
Location State: FL  
Location County: ESCAMBIA  
Location Zip: 32501  
Distance From City: Not reported  
Distance Units: Not reported  
Direction From City: Not reported  
Lat Deg: Not reported  
Lat Min: Not reported  
Lat Sec: Not reported  
Lat Quad: Not reported  
Long Deg: Not reported  
Long Min: Not reported  
Long Sec: Not reported  
Long Quad: Not reported  
Location Section: Not reported  
Location Township: Not reported  
Location range: Not reported  
Potential Range: Not reported

Incidents:

NRC Report #: 634088  
Aircraft Type: Not reported  
Aircraft Model: Not reported  
Aircraft ID: Not reported  
Aircraft Fuel Capacity: Not reported  
Aircraft Fuel Capacity Units: Not reported  
Aircraft Fuel on Board: Not reported  
Aircraft Fuel on Board Units: Not reported  
Aircraft Spot Number: Not reported  
Aircraft Hanger: Not reported  
Aircraft Runway Number: Not reported  
Road Mile Marker: Not reported  
Building ID: Not reported  
Type of Fixed Object: Not reported  
Power Generating Facility: U  
Generating Capacity: Not reported  
Type of Fuel: Not reported  
NPDES: Not reported  
NPDES Compliance: U  
Pipeline Type: OTHER  
DOT Regulated: U  
Pipeline Above Ground: BELOW  
Exposed Underwater: N  
Pipeline Covered: U  
Railroad Hotline: Not reported  
Grade Crossing: N  
Location Subdivision: Not reported  
Railroad Milepost: Not reported  
Type Vehicle Involved: Not reported  
Crossing Device Type: Not reported  
Device Operational: Y  
DOT Crossing Number: Not reported  
Brake Failure: N  
Description of Tank: Not reported  
Tank Above Ground: ABOVE  
Transportable Container: U  
Tank Regulated: U

Map ID  
Direction  
Distance  
Elevation

MAP FINDINGS

Site

Database(s)

EDR ID Number  
EPA ID Number

(Continued)

2003634088

Tank Regulated By:	Not reported
Tank ID:	Not reported
Capacity of Tank:	Not reported
Capacity of Tank Units:	Not reported
Actual Amount:	Not reported
Actual Amount Units:	Not reported
Platform Rig Name:	Not reported
Platform Letter:	Not reported
Location Area ID:	Not reported
Location Block ID:	Not reported
OCSG Number:	Not reported
OCSF Number:	Not reported
State Lease Number:	Not reported
Pier Dock Number:	Not reported
Berth Slip Number:	Not reported
Continuous Release Type:	Not reported
Initial Continuous Release No:	Not reported
Continuous Release Permit:	Not reported
Allision:	N
Type of Structure:	Not reported
Structure Name:	Not reported
Structure Operational:	U
Airbag Deployed:	Not reported
Date Tiem Normal Service:	Not reported
Service Disruption Time:	Not reported
Service Disruption Units:	Not reported
Transit Bus Flag:	Not reported
CR Begin Date:	Not reported
CR End Date:	Not reported
CR Change Date:	Not reported
FBI Contact:	Not reported
FBI Contact Date Time:	Not reported
Sub Part C Testing Req:	XXX
Conductor Testing:	Not reported
Engineer Testing:	Not reported
Trainman Testing:	Not reported
Yard Foreman Testing:	Not reported
RCL Operator Testing:	Not reported
Brakeman Testing:	Not reported
Train Dispatcher Testing:	Not reported
Signalman Testing:	Not reported
Other Employee Testing:	Not reported
Unknown Testing:	Not reported
Passenger Handling:	Not reported
Passenger Route:	XXX
Passenger Delay:	XXX

Incident Details:

NRC Report #:	634088
Fire Involved:	N
Fire Extinguished:	U
Any Evacuations:	N
Number Evacuated:	Not reported
Who Evacuated:	Not reported
Radius of Evacuation:	Not reported
Any Injuries:	N
Number Injured:	Not reported

Map ID  
Direction  
Distance  
Elevation

MAP FINDINGS

Site

Database(s)

EDR ID Number  
EPA ID Number

(Continued)

2003634088

Number Hospitalized:	Not reported
Any Fatalities:	N
Number Fatalities:	Not reported
Any Damages:	N
Damage Amount:	Not reported
Air Corridor Closed:	N
Air Corridor Desc:	Not reported
Air Closure Time:	Not reported
Waterway Closed:	N
Waterway Desc:	Not reported
Waterway Closure Time:	Not reported
Road Closed:	N
Road Desc:	Not reported
Road Closure Time:	Not reported
Closure Direction:	Not reported
Major Artery:	N
Track Closed:	N
Track Desc:	Not reported
Track Closure Time:	Not reported
Media Interest:	NONE
Medium Desc:	LAND
Additional Medium Info:	SOIL
Body of Water:	Not reported
Tributary of:	Not reported
Release Secured:	Y
Estimated Duration of Release:	Not reported
Release rate:	Not reported
Desc Remedial Action:	CONTRACTOR HAS BEEN HIRED.
State Agency on Scene:	Not reported
State Agency Report Number:	Not reported
Other Agency Notified:	Not reported
Weather Conditions:	SUNNY
Air Temperature:	50
Wind Speed:	Not reported
Wind Direction:	Not reported
Water Supply Contaminated:	N
Sheen Size:	Not reported
Sheen Color:	Not reported
Direction of Sheen Travel:	Not reported
Sheen Odor Description:	Not reported
Wave Condition:	Not reported
Current Speed:	Not reported
Current Direction:	Not reported
Water Temperature:	Not reported
Track Close Dir:	Not reported
Empl Fatality:	Not reported
Pass Fatality:	Not reported
Community Impact:	N
Wind Speed Unit:	Not reported
Employee Injuries:	Not reported
Passenger Injuries:	Not reported
Occupant Fatality:	Not reported
Current Speed Unit:	Not reported
Road Closure Units:	Not reported
Track CLosure Units:	Not reported
Sheen Size Units:	Not reported
Additional Info:	CALLER STATED THAT NO MATERIALS REACHED ANY WATER. THE MEDIUM AFFECTED

Map ID  
Direction  
Distance  
Elevation

MAP FINDINGS

Site

Database(s)

EDR ID Number  
EPA ID Number

(Continued)

2003634088

State Agency Notified: WAS SOIL.  
Federal Agency Notified: Not reported  
nearest River Mile Marker: Not reported  
Sheen Size Length: Not reported  
Sheen Size Length Units: Not reported  
Sheen Size Width: Not reported  
Sheen Size Width Units: Not reported  
Offshore: N  
Duration Unit: Not reported  
Release Rate Unit: Not reported  
Release Rate Rate: Not reported  
Passengers Transferred: UNK

Calls:

NRC Report #: 634088  
Site ID: 2003634088  
Date Time Received: 2003-01-14 16:14:32  
Date Time Complete: 2003-01-14 16:28:02  
Call Type: INC  
Responsible Company: ESCHNBIA COUNTY UTILITIES AUTHORITY  
Responsible Org Type: PRIVATE ENTERPRISE  
Responsible City: PENSACOLA  
Responsible State: FL  
Responsible Zip: 32501  
On Behalf: Y  
Source: TELEPHONE

Material Involved:

NRC Report #: 634088  
Chris Code: MAL  
Case Number: 000000-00-0  
UN Number: Not reported  
Amount of Material: 30000  
Unit of Measure: GALLON(S)  
Name of Material: METHYL ALCOHOL  
If Reached Water: NO  
Amount in Water: Not reported  
Unit of Measure Reach Water: Not reported

A3  
Target  
Property

MAIN STREET WASTEWATER TREATMENT PLANT  
401 W GOVERNMENT ST  
PENSACOLA, FL 32502

ICIS 1016463143  
N/A

Site 3 of 12 in cluster A

Actual:  
14 ft.

ICIS:  
Enforcement Action ID: 04-2004-4515  
FRS ID: 110002395042  
Action Name: Escambia County Utilities - Main Street WWTP  
Facility Name: MAIN STREET WASTEWATER TREATMENT PLANT  
Facility Address: 401 W GOVERNMENT ST  
PENSACOLA, FL 32502-5572  
Enforcement Action Type: CWA 309G2B AO For Class II Penalties  
Facility County: ESCAMBIA  
Program System Acronym: PCS

Map ID  
Direction  
Distance  
Elevation

MAP FINDINGS

Site

Database(s)

EDR ID Number  
EPA ID Number

**MAIN STREET WASTEWATER TREATMENT PLANT (Continued)**

**1016463143**

Enforcement Action Forum Desc: Administrative - Formal  
EA Type Code: 309G2B  
Facility SIC Code: Not reported  
Federal Facility ID: Not reported  
Latitude in Decimal Degrees: 30.407761  
Longitude in Decimal Degrees: -87.221337  
Permit Type Desc: Not reported  
Program System Acronym: FLL021440  
Facility NAICS Code: Not reported  
Tribal Land Code: Not reported

Facility Name: MAIN STREET WASTEWATER TREATMENT PLANT  
Address: 401 W GOVERNMENT ST  
Tribal Indicator: N  
Fed Facility: No  
NAIC Code: Not reported  
SIC Code: Not reported

Facility Name: MAIN STREET WASTEWATER TREATMENT PLANT  
Address: 401 W GOVERNMENT ST  
Tribal Indicator: N  
Fed Facility: No  
NAIC Code: Not reported  
SIC Code: Not reported

Facility Name: MAIN STREET WASTEWATER TREATMENT PLANT  
Address: 401 W GOVERNMENT ST  
Tribal Indicator: N  
Fed Facility: No  
NAIC Code: Not reported  
SIC Code: Not reported

Facility Name: MAIN STREET WASTEWATER TREATMENT PLANT  
Address: 401 W GOVERNMENT ST  
Tribal Indicator: N  
Fed Facility: No  
NAIC Code: Not reported  
SIC Code: Not reported

Facility Name: MAIN STREET WASTEWATER TREATMENT PLANT  
Address: 401 W GOVERNMENT ST  
Tribal Indicator: N  
Fed Facility: No  
NAIC Code: Not reported  
SIC Code: Not reported

Facility Name: MAIN STREET WASTEWATER TREATMENT PLANT  
Address: 401 W GOVERNMENT ST  
Tribal Indicator: N  
Fed Facility: No  
NAIC Code: Not reported  
SIC Code: Not reported



Map ID  
Direction  
Distance  
Elevation

MAP FINDINGS

Site

Database(s)

EDR ID Number  
EPA ID Number

**A4**  
Target  
Property

**EMERALD COAST UTIL AUTH-MAIN ST PLT**  
**401 W GOVERNMENT**  
**PENSACOLA, FL 32502**

**FL AST**    **A100271427**  
**N/A**

**Site 4 of 12 in cluster A**

**Actual:**  
**14 ft.**

AST:  
Facility ID: 9806466  
Facility Status: CLOSED  
Type Description: Fuel user/Non-retail  
Facility Phone: (850) 476-5110  
DEP Contractor Own: P  
Region: STATE  
Positioning Method: Not reported  
Lat/Long (dms): Not reported

Owner:  
Owner Id: 6669  
Owner Name: EMERALD COAST UTIL AUTH  
Owner Address: PO BOX 15311  
Owner Address 2: ATTN: STORAGE TANK REGIS  
Owner City,St,Zip: PENSACOLA, FL 32514  
Owner Contact: MICHAEL LAWLER | JACK WAKEMAN  
Owner Phone: (850) 698-4682

Tank Id: 1  
Status: Closed in place  
Status Date: 26-JAN-2005  
Install Date: 01-MAY-1975  
Substance: Fuel oil-distribution  
Content Description: Fuel Oil - Distribution  
Gallons: 150000  
Tank Location: ABOVEGROUND

[Click here for Florida Oculus:](#)

**A5**  
Target  
Property

**MAIN STREET WWTP**  
**401 WEST GOVERNMENT STREET**  
**PENSACOLA, FL 32502**

**PA MANIFEST**    **S110048581**  
**N/A**

**Site 5 of 12 in cluster A**

**Actual:**  
**14 ft.**

Manifest Details:  
Year: 2008  
Manifest Number: 001717851FLE  
Manifest Type: TSD Copy  
Generator EPA Id: FLD984171298  
Generator Date: 08/26/2008  
Mailing Address: Not reported  
Mailing City,St,Zip: Not reported  
Contact Name: Not reported  
Contact Phone: 904-438-8448  
TSD EPA Id: PAD085690592  
TSD Date: Not reported  
TSD Facility Name: REPUBLIC ENVIRONMENTAL SYSTEMS OF PA INC  
TSD Facility Address: 2869 SANDSTONE DRIVE  
TSD Facility City: HATFIELD  
TSD Facility State: PA

Map ID  
Direction  
Distance  
Elevation

MAP FINDINGS

Site

Database(s)

EDR ID Number  
EPA ID Number

**MAIN STREET WWTP (Continued)**

**S110048581**

Facility Telephone: Not reported  
Page Number: 1  
Line Number: 1  
Waste Number: D002  
Container Number: 1  
Container Type: Fiberboard or plastic drums, barrels, kegs  
Waste Quantity: 55  
Unit: Gallons (liquids only)  
Handling Code: Not reported  
TSP EPA Id: Not reported  
Date TSP Sig: Not reported

Year: 2008  
Manifest Number: 001717851FLE  
Manifest Type: TSD Copy  
Generator EPA Id: FLD984171298  
Generator Date: 08/26/2008  
Mailing Address: Not reported  
Mailing City, St, Zip: Not reported  
Contact Name: Not reported  
Contact Phone: 904-438-8448  
TSD EPA Id: PAD085690592  
TSD Date: Not reported  
TSD Facility Name: REPUBLIC ENVIRONMENTAL SYSTEMS OF PA INC  
TSD Facility Address: 2869 SANDSTONE DRIVE  
TSD Facility City: HATFIELD  
TSD Facility State: PA  
Facility Telephone: Not reported  
Page Number: 1  
Line Number: 1  
Waste Number: D004  
Container Number: 1  
Container Type: Fiberboard or plastic drums, barrels, kegs  
Waste Quantity: 55  
Unit: Gallons (liquids only)  
Handling Code: Not reported  
TSP EPA Id: Not reported  
Date TSP Sig: Not reported

**A6  
Target  
Property**

**401 WEST GOVERNMENT ST  
PENSACOLA, FL**

**FL SPILLS S105190521  
N/A**

**Site 6 of 12 in cluster A**

**Actual:  
14 ft.**

SPILLS:  
OHMIT Incident Number: 10196  
Incident Legacy: 00-5I-3272Z  
On-Scene Response: No  
Criminal Indicator: No  
Hurricane Indicator: No  
Incident Date: 10/18/2000  
Incident Status: Closed  
Incident Report Date: Not reported

Map ID  
Direction  
Distance  
Elevation

MAP FINDINGS

Site

Database(s)

EDR ID Number  
EPA ID Number

**A7**      **E C U A / MAIN STREET WWTP**  
**Target**    **401 WEST GOVERNMENT STREET**  
**Property**   **PENSACOLA, FL 32501**

**FL TIER 2**    **S107717881**  
                         **N/A**

**Site 7 of 12 in cluster A**

**Actual:**  
**14 ft.**

TIER 2:

Year: 2010  
Facility Id: Not reported  
Active Date: Not reported  
Inactive Date: Not reported  
Sale Pending: Not reported  
Original Date: Not reported  
PLOT Source: Not reported  
Latitude: 30.407  
Longitude: -87.22  
LEPC District: Not reported  
Counties: Not reported  
SERC: Not reported  
Program Level: Not reported  
PRIME: Not reported  
SIC Code: Not reported  
SIC Code 2: Not reported  
NAICS Code: Not reported  
Last Modified Date: Not reported  
First Submit Date: Not reported  
Data Submitted By: Not reported  
Company Name: Not reported  
Comments: Not reported

Chemical Code: 10043013  
Chemical Name: ALUMINUM SULFATE [ALUM]  
Chemical State: LIQUID  
Location Name: Entire Facility  
Container Code: A  
Pressure Code: 1  
Temperature Code: 4  
Average Quantity: 5  
Maximum Quantity: 134200  
Days On Site: 365

Year: 2010  
Facility Id: Not reported  
Active Date: Not reported  
Inactive Date: Not reported  
Sale Pending: Not reported  
Original Date: Not reported  
PLOT Source: Not reported  
Latitude: 30.407  
Longitude: -87.22  
LEPC District: Not reported  
Counties: Not reported  
SERC: Not reported  
Program Level: Not reported  
PRIME: Not reported  
SIC Code: Not reported  
SIC Code 2: Not reported

Map ID  
Direction  
Distance  
Elevation

MAP FINDINGS

Site

Database(s)

EDR ID Number  
EPA ID Number

**E C U A / MAIN STREET WWTP (Continued)**

**S107717881**

NAICS Code: Not reported  
Last Modified Date: Not reported  
First Submit Date: Not reported  
Data Submitted By: Not reported  
Company Name: Not reported  
Comments: Not reported

Chemical Code: 1305788  
Chemical Name: CALCIUM OXIDE (LIME) (QUICKLIME)  
Chemical State: SOLID POWDER  
Location Name: Entire Facility  
Container Code: C  
Pressure Code: 1  
Temperature Code: 4  
Average Quantity: 5  
Maximum Quantity: 1752000  
Days On Site: 365

Year: 2010  
Facility Id: Not reported  
Active Date: Not reported  
Inactive Date: Not reported  
Sale Pending: Not reported  
Original Date: Not reported  
PLOT Source: Not reported  
Latitude: 30.407  
Longitude: -87.22  
LEPC District: Not reported  
Counties: Not reported  
SERC: Not reported  
Program Level: Not reported  
PRIME: Not reported  
SIC Code: Not reported  
SIC Code 2: Not reported  
NAICS Code: Not reported  
Last Modified Date: Not reported  
First Submit Date: Not reported  
Data Submitted By: Not reported  
Company Name: Not reported  
Comments: Not reported

Chemical Code: 1309428  
Chemical Name: MAGNESIUM HYDROXIDE  
Chemical State: LIQUID SOLUTION  
Location Name: Entire Facility  
Container Code: A  
Pressure Code: 1  
Temperature Code: 4  
Average Quantity: 4  
Maximum Quantity: 30750  
Days On Site: 365

Year: 2010  
Facility Id: Not reported  
Active Date: Not reported

Map ID  
Direction  
Distance  
Elevation

MAP FINDINGS

Site

Database(s)

EDR ID Number  
EPA ID Number

**E C U A / MAIN STREET WWTP (Continued)**

**S107717881**

Inactive Date: Not reported  
Sale Pending: Not reported  
Original Date: Not reported  
PLOT Source: Not reported  
Latitude: 30.407  
Longitude: -87.22  
LEPC District: Not reported  
Counties: Not reported  
SERC: Not reported  
Program Level: Not reported  
PRIME: Not reported  
SIC Code: Not reported  
SIC Code 2: Not reported  
NAICS Code: Not reported  
Last Modified Date: Not reported  
First Submit Date: Not reported  
Data Submitted By: Not reported  
Company Name: Not reported  
Comments: Not reported

Chemical Code: 1310732  
Chemical Name: SODIUM HYDROXIDE (SOLUTION) [CAUSTIC SODA]  
Chemical State: LIQUID SOLUTION  
Location Name: Entire Facility  
Container Code: A  
Pressure Code: 1  
Temperature Code: 4  
Average Quantity: 5  
Maximum Quantity: 226200  
Days On Site: 365

Year: 2010  
Facility Id: Not reported  
Active Date: Not reported  
Inactive Date: Not reported  
Sale Pending: Not reported  
Original Date: Not reported  
PLOT Source: Not reported  
Latitude: 30.407  
Longitude: -87.22  
LEPC District: Not reported  
Counties: Not reported  
SERC: Not reported  
Program Level: Not reported  
PRIME: Not reported  
SIC Code: Not reported  
SIC Code 2: Not reported  
NAICS Code: Not reported  
Last Modified Date: Not reported  
First Submit Date: Not reported  
Data Submitted By: Not reported  
Company Name: Not reported  
Comments: Not reported

Chemical Code: 7646857  
Chemical Name: ZINC CHLORIDE, ANHYDROUS

Map ID  
Direction  
Distance  
Elevation

MAP FINDINGS

Site

Database(s)

EDR ID Number  
EPA ID Number

**E C U A / MAIN STREET WWTP (Continued)**

**S107717881**

Chemical State: LIQUID SOLUTION  
Location Name: Entire Facility  
Container Code: E  
Pressure Code: 1  
Temperature Code: 4  
Average Quantity: 4  
Maximum Quantity: 32000  
Days On Site: 365

Year: 2010  
Facility Id: Not reported  
Active Date: Not reported  
Inactive Date: Not reported  
Sale Pending: Not reported  
Original Date: Not reported  
PLOT Source: Not reported  
Latitude: 30.407  
Longitude: -87.22  
LEPC District: Not reported  
Counties: Not reported  
SERC: Not reported  
Program Level: Not reported  
PRIME: Not reported  
SIC Code: Not reported  
SIC Code 2: Not reported  
NAICS Code: Not reported  
Last Modified Date: Not reported  
First Submit Date: Not reported  
Data Submitted By: Not reported  
Company Name: Not reported  
Comments: Not reported

Chemical Code: 7681529  
Chemical Name: SODIUM HYPOCHLORITE [HYPOCHLOROUS ACID, SODIUM SALT]  
Chemical State: LIQUID SOLUTION  
Location Name: Entire Facility  
Container Code: A  
Pressure Code: 1  
Temperature Code: 4  
Average Quantity: 5  
Maximum Quantity: 180000  
Days On Site: 365

Year: 2010  
Facility Id: Not reported  
Active Date: Not reported  
Inactive Date: Not reported  
Sale Pending: Not reported  
Original Date: Not reported  
PLOT Source: Not reported  
Latitude: 30.407  
Longitude: -87.22  
LEPC District: Not reported  
Counties: Not reported  
SERC: Not reported

Map ID  
Direction  
Distance  
Elevation

MAP FINDINGS

Site

Database(s)

EDR ID Number  
EPA ID Number

**E C U A / MAIN STREET WWTP (Continued)**

**S107717881**

Program Level: Not reported  
PRIME: Not reported  
SIC Code: Not reported  
SIC Code 2: Not reported  
NAICS Code: Not reported  
Last Modified Date: Not reported  
First Submit Date: Not reported  
Data Submitted By: Not reported  
Company Name: Not reported  
Comments: Not reported

Chemical Code: 7727379  
Chemical Name: Nitrogen  
Chemical State: GAS  
Location Name: Entire Facility  
Container Code: Z  
Pressure Code: 0  
Temperature Code: 0  
Average Quantity: 4  
Maximum Quantity: 19400  
Days On Site: 365

Year: 2010  
Facility Id: Not reported  
Active Date: Not reported  
Inactive Date: Not reported  
Sale Pending: Not reported  
Original Date: Not reported  
PLOT Source: Not reported  
Latitude: 30.407  
Longitude: -87.22  
LEPC District: Not reported  
Counties: Not reported  
SERC: Not reported  
Program Level: Not reported  
PRIME: Not reported  
SIC Code: Not reported  
SIC Code 2: Not reported  
NAICS Code: Not reported  
Last Modified Date: Not reported  
First Submit Date: Not reported  
Data Submitted By: Not reported  
Company Name: Not reported  
Comments: Not reported

Chemical Code: 7782447  
Chemical Name: Oxygen, compressed  
Chemical State: GAS  
Location Name: Entire Facility  
Container Code: Z  
Pressure Code: 0  
Temperature Code: 0  
Average Quantity: 5  
Maximum Quantity: 285000  
Days On Site: 365

Map ID  
Direction  
Distance  
Elevation

MAP FINDINGS

Site

Database(s)

EDR ID Number  
EPA ID Number

**E C U A / MAIN STREET WWTP (Continued)**

**S107717881**

Year: 2010  
Facility Id: Not reported  
Active Date: Not reported  
Inactive Date: Not reported  
Sale Pending: Not reported  
Original Date: Not reported  
PLOT Source: Not reported  
Latitude: 30.407  
Longitude: -87.22  
LEPC District: Not reported  
Counties: Not reported  
SERC: Not reported  
Program Level: Not reported  
PRIME: Not reported  
SIC Code: Not reported  
SIC Code 2: Not reported  
NAICS Code: Not reported  
Last Modified Date: Not reported  
First Submit Date: Not reported  
Data Submitted By: Not reported  
Company Name: Not reported  
Comments: Not reported

Chemical Code: GENERIC  
Chemical Name: TRADENAME CHEMICALS UNKNOWN INGREDIENT  
Chemical State: LIQUID  
Location Name: Entire Facility  
Container Code: A  
Pressure Code: 1  
Temperature Code: 4  
Average Quantity: 4  
Maximum Quantity: 103200  
Days On Site: 365

Year: 2010  
Facility Id: Not reported  
Active Date: Not reported  
Inactive Date: Not reported  
Sale Pending: Not reported  
Original Date: Not reported  
PLOT Source: Not reported  
Latitude: 30.407  
Longitude: -87.22  
LEPC District: Not reported  
Counties: Not reported  
SERC: Not reported  
Program Level: Not reported  
PRIME: Not reported  
SIC Code: Not reported  
SIC Code 2: Not reported  
NAICS Code: Not reported  
Last Modified Date: Not reported  
First Submit Date: Not reported  
Data Submitted By: Not reported  
Company Name: Not reported  
Comments: Not reported



Map ID  
Direction  
Distance  
Elevation

MAP FINDINGS

Site

Database(s)

EDR ID Number  
EPA ID Number

**E C U A / MAIN STREET WWTP (Continued)**

**S107717881**

Chemical Code: ZINC  
Chemical Name: ZINC COMPOUNDS  
Chemical State: SOLID SOLUTION  
Location Name: Entire Facility  
Container Code: E  
Pressure Code: 1  
Temperature Code: 4  
Average Quantity: 4  
Maximum Quantity: 32000  
Days On Site: 365

[Click this hyperlink](#) while viewing on your computer to access  
1 additional FL\_TIER2: record(s) in the EDR Site Report.

**A8  
Target  
Property**

**EMERALD COAST UTIL AUTH-MAIN ST PLT  
401 W GOVERNMENT  
PENSACOLA, FL 32502**

**FL Financial Assurance  
FL NPDES**

**S107929923  
N/A**

**Site 8 of 12 in cluster A**

**Actual:  
14 ft.**

FL Financial Assurance 3:  
Region: 3  
Facility ID: 9806466  
Facility Phone: (850) 476-5110  
Facility Status: CLOSED  
Facility Type: C  
Type Description: Fuel user/Non-retail  
DEP CO: P  
Financial Responsibility: INSURANCE  
Insurance Company: ILLINOIS UNION  
Effective Date: 01-OCT-2004  
Expire Date: 01-OCT-2005  
Owner ID: 6669  
Owner Name: EMERALD COAST UTIL AUTH  
Owner Address: PO BOX 15311  
Owner Address2: ATTN: STORAGE TANK REGIS  
Owner City,St,Zip: PENSACOLA, FL 32514  
Contact: MICHAEL LAWLER | JACK WAKEMAN  
Resp Party Phone: (850) 698-4682

**WASTEWATER:**

Facility ID: FLR10KY97  
Facility Type: Construction Stormwater GP  
Status: Active - Existing, permitted facility/site for which effluent,  
reclaimed water or wastewater residual discharge into the environment  
and/or monitoring is taking place.  
District Office: TLST  
NPDES Permitted Site: Not reported  
Environmental Interest: Not reported  
Owner Type: Authority  
Permit Capacity: Not reported  
Party Name: Jim Everett, Vice President  
Company Name: Cross Environmental Services Inc  
RP Address: Po Box 1299  
RP Address 2: Not reported  
RP City,Stat,Zip: Crystal Springs FL 33524-1299

Map ID  
Direction  
Distance  
Elevation

MAP FINDINGS

Site

Database(s)

EDR ID Number  
EPA ID Number

**EMERALD COAST UTIL AUTH-MAIN ST PLT (Continued)**

**S107929923**

Telephone: 8137831688  
Email: everett@crossenv.com  
Issue Date: 09/29/2011  
Effective Date: 09/29/2011  
Expiration Date: 09/28/2016  
DOC Description: Generic Permit  
Latitude Degrees: 30  
Latitude Minutes: 24  
Latitude Seconds: 22  
Longitude Degrees: 87  
Longitude Minutes: 13  
Longitude Seconds: 25  
Treatment: Not reported  
Decode For Fstatus: Active

**A9**

**Target  
Property**

**401 WEST GOVERNMENT STREET  
PENSACOLA, FL 32502**

**ERNS 2005771039**

**N/A**

**Site 9 of 12 in cluster A**

**Actual:  
14 ft.**

Incident Commons:  
NRC Report #: 771039  
Description of Incident: CALLER STATED THERE WAS A RELEASE OF MATERIALS FROM A TANK DUE TO UNKNOWN CAUSES AT THIS TIME.  
Type of Incident: STORAGE TANK  
Incident Cause: UNKNOWN  
Incident Date Time: 2005-08-31 08:06:00  
Incident DTG: OCCURRED  
Incident Location: THE STORAGE TANK  
Loaction Address: 401 WEST GOVERNMENT STREET  
Location Street 1: Not reported  
Location Street 2: Not reported  
Location Nearest City: PENSACOLA  
Location State: FL  
Location County: ESCAMBIA  
Location Zip: 32502  
Distance From City: Not reported  
Distance Units: Not reported  
Direction From City: Not reported  
Lat Deg: Not reported  
Lat Min: Not reported  
Lat Sec: Not reported  
Lat Quad: Not reported  
Long Deg: Not reported  
Long Min: Not reported  
Long Sec: Not reported  
Long Quad: Not reported  
Location Section: Not reported  
Location Township: Not reported  
Location range: Not reported  
Potential Range: Not reported  
Incidents:  
NRC Report #: 771039  
Aircraft Type: Not reported  
Aircraft Model: Not reported  
Aircraft ID: Not reported

Map ID  
Direction  
Distance  
Elevation

MAP FINDINGS

Site

Database(s)

EDR ID Number  
EPA ID Number

(Continued)

2005771039

Aircraft Fuel Capacity: Not reported  
Aircraft Fuel Capacity Units: Not reported  
Aircraft Fuel on Board: Not reported  
Aircraft Fuel on Board Units: Not reported  
Aircraft Spot Number: Not reported  
Aircraft Hanger: Not reported  
Aircraft Runway Number: Not reported  
Road Mile Marker: Not reported  
Building ID: Not reported  
Type of Fixed Object: Not reported  
Power Generating Facility: U  
Generating Capacity: Not reported  
Type of Fuel: Not reported  
NPDES: Not reported  
NPDES Compliance: U  
Pipeline Type: Not reported  
DOT Regulated: U  
Pipeline Above Ground: ABOVE  
Exposed Underwater: N  
Pipeline Covered: U  
Railroad Hotline: Not reported  
Grade Crossing: N  
Location Subdivision: Not reported  
Railroad Milepost: Not reported  
Type Vehicle Involved: Not reported  
Crossing Device Type: Not reported  
Device Operational: Y  
DOT Crossing Number: Not reported  
Brake Failure: N  
Description of Tank: LIQUID NITROGEN TANK  
Tank Above Ground: ABOVE  
Transportable Container: N  
Tank Regulated: U  
Tank Regulated By: Not reported  
Tank ID: Not reported  
Capacity of Tank: 2875  
Capacity of Tank Units: GALLON(S)  
Actual Amount: Not reported  
Actual Amount Units: Not reported  
Platform Rig Name: Not reported  
Platform Letter: Not reported  
Location Area ID: Not reported  
Location Block ID: Not reported  
OCSG Number: Not reported  
OCSP Number: Not reported  
State Lease Number: Not reported  
Pier Dock Number: Not reported  
Berth Slip Number: Not reported  
Continuous Release Type: Not reported  
Initial Continuous Release No: Not reported  
Continuous Release Permit: Not reported  
Allision: N  
Type of Structure: Not reported  
Structure Name: Not reported  
Structure Operational: U  
Airbag Deployed: Not reported  
Date Tiem Normal Service: Not reported

Map ID  
Direction  
Distance  
Elevation

MAP FINDINGS

Site

Database(s)

EDR ID Number  
EPA ID Number

(Continued)

2005771039

Service Disruption Time: Not reported  
Service Disruption Units: Not reported  
Transit Bus Flag: Not reported  
CR Begin Date: Not reported  
CR End Date: Not reported  
CR Change Date: Not reported  
FBI Contact: Not reported  
FBI Contact Date Time: Not reported  
Sub Part C Testing Req: XXX  
Conductor Testing: Not reported  
Engineer Testing: Not reported  
Trainman Testing: Not reported  
Yard Foreman Testing: Not reported  
RCL Operator Testing: Not reported  
Brakeman Testing: Not reported  
Train Dispatcher Testing: Not reported  
Signalman Testing: Not reported  
Other Employee Testing: Not reported  
Unknown Testing: Not reported  
Passenger Handling: Not reported  
Passenger Route: XXX  
Passenger Delay: XXX

Incident Details:

NRC Report #: 771039  
Fire Involved: N  
Fire Extinguished: U  
Any Evacuations: N  
Number Evacuated: Not reported  
Who Evacuated: Not reported  
Radius of Evacuation: Not reported  
Any Injuries: N  
Number Injured: Not reported  
Number Hospitalized: Not reported  
Any Fatalities: N  
Number Fatalities: Not reported  
Any Damages: N  
Damage Amount: Not reported  
Air Corridor Closed: N  
Air Corridor Desc: Not reported  
Air Closure Time: Not reported  
Waterway Closed: N  
Waterway Desc: Not reported  
Waterway Closure Time: Not reported  
Road Closed: N  
Road Desc: Not reported  
Road Closure Time: Not reported  
Closure Direction: Not reported  
Major Artery: N  
Track Closed: N  
Track Desc: Not reported  
Track Closure Time: Not reported  
Media Interest: NONE  
Medium Desc: AIR  
Additional Medium Info: INTO THE ATMOSPHERE.  
Body of Water: Not reported  
Tributary of: Not reported

Map ID  
Direction  
Distance  
Elevation

MAP FINDINGS

Site

Database(s)

EDR ID Number  
EPA ID Number

(Continued)

2005771039

Release Secured: Y  
Estimated Duration of Release: Not reported  
Release rate: Not reported  
Desc Remedial Action: CALLED THE VENDER, CALLED 911, FIRE DEPARTMENT SWITCHED VALVE.  
State Agency on Scene: FIRE AND POLICE DEPT. ECUA  
State Agency Report Number: 5977  
Other Agency Notified: Not reported  
Weather Conditions: PARTLY CLOUDY  
Air Temperature: 84  
Wind Speed: Not reported  
Wind Direction: Not reported  
Water Supply Contaminated: U  
Sheen Size: Not reported  
Sheen Color: Not reported  
Direction of Sheen Travel: Not reported  
Sheen Odor Description: Not reported  
Wave Condition: Not reported  
Current Speed: Not reported  
Current Direction: Not reported  
Water Temperature: Not reported  
Track Close Dir: Not reported  
Empl Fatality: Not reported  
Pass Fatality: Not reported  
Community Impact: N  
Wind Speed Unit: Not reported  
Employee Injuries: Not reported  
Passenger Injuries: Not reported  
Occupant Fatality: Not reported  
Current Speed Unit: Not reported  
Road Closure Units: Not reported  
Track CLosure Units: Not reported  
Sheen Size Units: Not reported  
Additional Info: NO ADDITIONAL INFORMATION.  
State Agency Notified: STATE WARNING POINT, DEP, FIRE & POLICE  
Federal Agency Notified: NONE  
nearest River Mile Marker: Not reported  
Sheen Size Length: Not reported  
Sheen Size Length Units: Not reported  
Sheen Size Width: Not reported  
Sheen Size Width Units: Not reported  
Offshore: N  
Duration Unit: Not reported  
Release Rate Unit: Not reported  
Release Rate Rate: Not reported  
Passengers Transferred: NO

Calls:

NRC Report #: 771039  
Site ID: 2005771039  
Date Time Received: 2005-08-31 10:45:11  
Date Time Complete: 2005-08-31 10:57:27  
Call Type: INC  
Responsible Company: EMERALD COAST UTILITY AUTHORITY  
Responsible Org Type: PUBLIC UTILITY  
Responsible City: PENSACOLA  
Responsible State: FL  
Responsible Zip: 32502

Map ID  
Direction  
Distance  
Elevation

MAP FINDINGS

Site

Database(s)

EDR ID Number  
EPA ID Number

(Continued)

2005771039

On Behalf: Y  
Source: TELEPHONE

Material Involved:  
NRC Report #: 771039  
Chris Code: NCC  
Case Number: 000000-00-0  
UN Number: Not reported  
Amount of Material: 460  
Unit of Measure: GALLON(S)  
Name of Material: LIQUID NITROGEN  
If Reached Water: NO  
Amount in Water: Not reported  
Unit of Measure Reach Water: Not reported

**A10** ESCAMBIA COUNTY UTILITIES AUTHORITY  
**Target** 401 WEST GOVERNMENT STREET  
**Property** PENSACOLA, FL 32501

RCRA-CESQG 100011618  
ICIS FLD984171298  
FINDS  
ECHO

Site 10 of 12 in cluster A

**Actual:**  
14 ft.

RCRA-CESQG:  
Date form received by agency: 11/30/1999  
Facility name: MAIN STREET WWTP  
Facility address: 401 W GOVERNMENT ST  
PENSACOLA, FL 32502-5572  
EPA ID: FLD984171298  
Mailing address: W GOVERNMENT ST  
PENSACOLA, FL 32502-5572  
Contact: PAMELA DUGGER  
Contact address: W GOVERNMENT ST  
PENSACOLA, FL 32502-5572  
Contact country: US  
Contact telephone: 904-438-8448  
Contact email: Not reported  
EPA Region: 04  
Land type: Other land type  
Classification: Conditionally Exempt Small Quantity Generator  
Description: Handler: generates 100 kg or less of hazardous waste per calendar month, and accumulates 1000 kg or less of hazardous waste at any time; or generates 1 kg or less of acutely hazardous waste per calendar month, and accumulates at any time: 1 kg or less of acutely hazardous waste; or 100 kg or less of any residue or contaminated soil, waste or other debris resulting from the cleanup of a spill, into or on any land or water, of acutely hazardous waste; or generates 100 kg or less of any residue or contaminated soil, waste or other debris resulting from the cleanup of a spill, into or on any land or water, of acutely hazardous waste during any calendar month, and accumulates at any time: 1 kg or less of acutely hazardous waste; or 100 kg or less of any residue or contaminated soil, waste or other debris resulting from the cleanup of a spill, into or on any land or water, of acutely hazardous waste

Owner/Operator Summary:  
Owner/operator name: JAMES GALLACHER  
Owner/operator address: 401 W GOVERNMENT ST

Map ID  
Direction  
Distance  
Elevation

MAP FINDINGS

Site

Database(s)

EDR ID Number  
EPA ID Number

**ESCAMBIA COUNTY UTILITIES AUTHORITY (Continued)**

**100011618**

PENSACOLA, FL 32502  
Owner/operator country: US  
Owner/operator telephone: Not reported  
Owner/operator email: Not reported  
Owner/operator fax: Not reported  
Owner/operator extension: Not reported  
Legal status: Private  
Owner/Operator Type: Owner  
Owner/Op start date: 10/18/1996  
Owner/Op end date: Not reported

Handler Activities Summary:

U.S. importer of hazardous waste: No  
Mixed waste (haz. and radioactive): No  
Recycler of hazardous waste: No  
Transporter of hazardous waste: No  
Treater, storer or disposer of HW: No  
Underground injection activity: No  
On-site burner exemption: No  
Furnace exemption: No  
Used oil fuel burner: No  
Used oil processor: No  
User oil refiner: No  
Used oil fuel marketer to burner: No  
Used oil Specification marketer: No  
Used oil transfer facility: No  
Used oil transporter: No

Historical Generators:

Date form received by agency: 12/13/1989  
Site name: MAIN STREET WWTP  
Classification: Small Quantity Generator

Facility Has Received Notices of Violations:

Regulation violated: GOR:40 cfr 265.16  
Area of violation: TSD IS-General Facility Standards  
Date violation determined: 10/31/2003  
Date achieved compliance: 03/23/2004  
Violation lead agency: State  
Enforcement action: DEP WARNING LETTER  
Enforcement action date: 12/31/2003  
Enf. disposition status: Not reported  
Enf. disp. status date: Not reported  
Enforcement lead agency: State  
Proposed penalty amount: Not reported  
Final penalty amount: Not reported  
Paid penalty amount: Not reported

Regulation violated: TGR:40 cfr 262.11  
Area of violation: Generators - General  
Date violation determined: 10/31/2003  
Date achieved compliance: 03/23/2004  
Violation lead agency: State  
Enforcement action: DEP MEETING  
Enforcement action date: 01/07/2004  
Enf. disposition status: Not reported

Map ID  
Direction  
Distance  
Elevation

MAP FINDINGS

Site

Database(s)

EDR ID Number  
EPA ID Number

**ESCAMBIA COUNTY UTILITIES AUTHORITY (Continued)**

**1000111618**

Enf. disp. status date: Not reported  
Enforcement lead agency: State  
Proposed penalty amount: Not reported  
Final penalty amount: Not reported  
Paid penalty amount: Not reported

Regulation violated: DMR:40 cfr 262.20  
Area of violation: Generators - Manifest  
Date violation determined: 10/31/2003  
Date achieved compliance: 03/23/2004  
Violation lead agency: State  
Enforcement action: DEP WARNING LETTER  
Enforcement action date: 12/31/2003  
Enf. disposition status: Not reported  
Enf. disp. status date: Not reported  
Enforcement lead agency: State  
Proposed penalty amount: Not reported  
Final penalty amount: Not reported  
Paid penalty amount: Not reported

Regulation violated: GOR:40 cfr 262.12(c)  
Area of violation: Generators - General  
Date violation determined: 10/31/2003  
Date achieved compliance: 03/23/2004  
Violation lead agency: State  
Enforcement action: DEP WARNING LETTER  
Enforcement action date: 12/31/2003  
Enf. disposition status: Not reported  
Enf. disp. status date: Not reported  
Enforcement lead agency: State  
Proposed penalty amount: Not reported  
Final penalty amount: Not reported  
Paid penalty amount: Not reported

Regulation violated: TGR:40 cfr 262.11  
Area of violation: Generators - General  
Date violation determined: 10/31/2003  
Date achieved compliance: 03/23/2004  
Violation lead agency: State  
Enforcement action: DEP WARNING LETTER  
Enforcement action date: 12/31/2003  
Enf. disposition status: Not reported  
Enf. disp. status date: Not reported  
Enforcement lead agency: State  
Proposed penalty amount: Not reported  
Final penalty amount: Not reported  
Paid penalty amount: Not reported

Regulation violated: GOR:40 cfr 262.12(c)  
Area of violation: Generators - General  
Date violation determined: 10/31/2003  
Date achieved compliance: 03/23/2004  
Violation lead agency: State  
Enforcement action: DEP CONSENT ORDER  
Enforcement action date: 03/22/2004  
Enf. disposition status: Not reported  
Enf. disp. status date: Not reported



Map ID  
Direction  
Distance  
Elevation

MAP FINDINGS

Site

Database(s)

EDR ID Number  
EPA ID Number

**ESCAMBIA COUNTY UTILITIES AUTHORITY (Continued)**

**1000111618**

Enforcement lead agency: State  
Proposed penalty amount: Not reported  
Final penalty amount: Not reported  
Paid penalty amount: Not reported

Regulation violated: GOR:40 cfr 265.16  
Area of violation: TSD IS-General Facility Standards  
Date violation determined: 10/31/2003  
Date achieved compliance: 03/23/2004  
Violation lead agency: State  
Enforcement action: DEP MEETING  
Enforcement action date: 01/07/2004  
Enf. disposition status: Not reported  
Enf. disp. status date: Not reported  
Enforcement lead agency: State  
Proposed penalty amount: Not reported  
Final penalty amount: Not reported  
Paid penalty amount: Not reported

Regulation violated: DMR:40 cfr 262.20  
Area of violation: Generators - Manifest  
Date violation determined: 10/31/2003  
Date achieved compliance: 03/23/2004  
Violation lead agency: State  
Enforcement action: DEP CONSENT ORDER  
Enforcement action date: 03/22/2004  
Enf. disposition status: Not reported  
Enf. disp. status date: Not reported  
Enforcement lead agency: State  
Proposed penalty amount: Not reported  
Final penalty amount: Not reported  
Paid penalty amount: Not reported

Regulation violated: GOR:40 cfr 262.12(c)  
Area of violation: Generators - General  
Date violation determined: 10/31/2003  
Date achieved compliance: 03/23/2004  
Violation lead agency: State  
Enforcement action: DEP MEETING  
Enforcement action date: 01/07/2004  
Enf. disposition status: Not reported  
Enf. disp. status date: Not reported  
Enforcement lead agency: State  
Proposed penalty amount: Not reported  
Final penalty amount: Not reported  
Paid penalty amount: Not reported

Regulation violated: DMR:40 cfr 262.20  
Area of violation: Generators - Manifest  
Date violation determined: 10/31/2003  
Date achieved compliance: 03/23/2004  
Violation lead agency: State  
Enforcement action: DEP MEETING  
Enforcement action date: 01/07/2004  
Enf. disposition status: Not reported  
Enf. disp. status date: Not reported  
Enforcement lead agency: State

Map ID  
Direction  
Distance  
Elevation

MAP FINDINGS

Site

Database(s)

EDR ID Number  
EPA ID Number

**ESCAMBIA COUNTY UTILITIES AUTHORITY (Continued)**

**1000111618**

Proposed penalty amount: Not reported  
Final penalty amount: Not reported  
Paid penalty amount: Not reported

Regulation violated: TGR:40 cfr 262.11  
Area of violation: Generators - General  
Date violation determined: 10/31/2003  
Date achieved compliance: 03/23/2004  
Violation lead agency: State  
Enforcement action: DEP CONSENT ORDER  
Enforcement action date: 03/22/2004  
Enf. disposition status: Not reported  
Enf. disp. status date: Not reported  
Enforcement lead agency: State  
Proposed penalty amount: Not reported  
Final penalty amount: Not reported  
Paid penalty amount: Not reported

Regulation violated: GOR:40 cfr 265.16  
Area of violation: TSD IS-General Facility Standards  
Date violation determined: 10/31/2003  
Date achieved compliance: 03/23/2004  
Violation lead agency: State  
Enforcement action: DEP CONSENT ORDER  
Enforcement action date: 03/22/2004  
Enf. disposition status: Not reported  
Enf. disp. status date: Not reported  
Enforcement lead agency: State  
Proposed penalty amount: Not reported  
Final penalty amount: Not reported  
Paid penalty amount: Not reported

Evaluation Action Summary:  
Evaluation date: 03/23/2004  
Evaluation: NOT A SIGNIFICANT NON-COMPLIER  
Area of violation: Not reported  
Date achieved compliance: Not reported  
Evaluation lead agency: State

Evaluation date: 10/31/2003  
Evaluation: SIGNIFICANT NON-COMPLIER  
Area of violation: Not reported  
Date achieved compliance: Not reported  
Evaluation lead agency: State

Evaluation date: 10/31/2003  
Evaluation: NON-FINANCIAL RECORD REVIEW  
Area of violation: Generators - Manifest  
Date achieved compliance: 03/23/2004  
Evaluation lead agency: State

Evaluation date: 10/31/2003  
Evaluation: NON-FINANCIAL RECORD REVIEW  
Area of violation: TSD IS-General Facility Standards  
Date achieved compliance: 03/23/2004  
Evaluation lead agency: State

Map ID  
Direction  
Distance  
Elevation

MAP FINDINGS

Site

Database(s)

EDR ID Number  
EPA ID Number

**ESCAMBIA COUNTY UTILITIES AUTHORITY (Continued)**

**100011618**

Evaluation date: 10/31/2003  
Evaluation: NON-FINANCIAL RECORD REVIEW  
Area of violation: Generators - General  
Date achieved compliance: 03/23/2004  
Evaluation lead agency: State

Evaluation date: 11/30/1999  
Evaluation: COMPLIANCE EVALUATION INSPECTION ON-SITE  
Area of violation: Not reported  
Date achieved compliance: Not reported  
Evaluation lead agency: State

ICIS:

Enforcement Action ID: FL000A0000120330006700072  
FRS ID: 110002395042  
Action Name: ESCAMBIA COUNTY UTILITIES AUTHORITY 120330006700072  
Facility Name: ESCAMBIA COUNTY UTILITIES AUTHORITY  
Facility Address: 401 WEST GOVERNMENT STREET  
PENSACOLA, FL 32501

Enforcement Action Type: Notice of Violation  
Facility County: ESCAMBIA  
Program System Acronym: AIR  
Enforcement Action Forum Desc: Administrative - Informal  
EA Type Code: NOV  
Facility SIC Code: 4952  
Federal Facility ID: Not reported  
Latitude in Decimal Degrees: 30.407729  
Longitude in Decimal Degrees: -87.221306  
Permit Type Desc: Not reported  
Program System Acronym: FL0000001203300067  
Facility NAICS Code: 221320  
Tribal Land Code: Not reported

Enforcement Action ID: FL000A0000120330006700069  
FRS ID: 110002395042  
Action Name: ESCAMBIA COUNTY UTILITIES AUTHORITY 120330006700069  
Facility Name: ESCAMBIA COUNTY UTILITIES AUTHORITY  
Facility Address: 401 WEST GOVERNMENT STREET  
PENSACOLA, FL 32501

Enforcement Action Type: Administrative Order  
Facility County: ESCAMBIA  
Program System Acronym: AIR  
Enforcement Action Forum Desc: Administrative - Formal  
EA Type Code: SCAAO  
Facility SIC Code: 4952  
Federal Facility ID: Not reported  
Latitude in Decimal Degrees: 30.407729  
Longitude in Decimal Degrees: -87.221306  
Permit Type Desc: Not reported  
Program System Acronym: FL0000001203300067  
Facility NAICS Code: 221320  
Tribal Land Code: Not reported

Enforcement Action ID: FL000A0000120330006700068  
FRS ID: 110002395042  
Action Name: ESCAMBIA COUNTY UTILITIES AUTHORITY 120330006700068  
Facility Name: ESCAMBIA COUNTY UTILITIES AUTHORITY  
Facility Address: 401 WEST GOVERNMENT STREET

Map ID  
Direction  
Distance  
Elevation

MAP FINDINGS

Site

Database(s)

EDR ID Number  
EPA ID Number

**ESCAMBIA COUNTY UTILITIES AUTHORITY (Continued)**

**100011618**

PENSACOLA, FL 32501  
Enforcement Action Type: Administrative Order  
Facility County: ESCAMBIA  
Program System Acronym: AIR  
Enforcement Action Forum Desc: Administrative - Formal  
EA Type Code: SCAAAO  
Facility SIC Code: 4952  
Federal Facility ID: Not reported  
Latitude in Decimal Degrees: 30.407729  
Longitude in Decimal Degrees: -87.221306  
Permit Type Desc: Not reported  
Program System Acronym: FL0000001203300067  
Facility NAICS Code: 221320  
Tribal Land Code: Not reported

Enforcement Action ID: FL000A0000120330006700064  
FRS ID: 110002395042  
Action Name: ESCAMBIA COUNTY UTILITIES AUTHORITY 120330006700064  
Facility Name: ESCAMBIA COUNTY UTILITIES AUTHORITY  
Facility Address: 401 WEST GOVERNMENT STREET  
PENSACOLA, FL 32501

Enforcement Action Type: Warning Letter  
Facility County: ESCAMBIA  
Program System Acronym: AIR  
Enforcement Action Forum Desc: Administrative - Informal  
EA Type Code: DAWL  
Facility SIC Code: 4952  
Federal Facility ID: Not reported  
Latitude in Decimal Degrees: 30.407729  
Longitude in Decimal Degrees: -87.221306  
Permit Type Desc: Not reported  
Program System Acronym: FL0000001203300067  
Facility NAICS Code: 221320  
Tribal Land Code: Not reported

Enforcement Action ID: FL000A0000120330006700059  
FRS ID: 110002395042  
Action Name: ESCAMBIA COUNTY UTILITIES AUTHORITY 120330006700059  
Facility Name: ESCAMBIA COUNTY UTILITIES AUTHORITY  
Facility Address: 401 WEST GOVERNMENT STREET  
PENSACOLA, FL 32501

Enforcement Action Type: Notice of Violation  
Facility County: ESCAMBIA  
Program System Acronym: AIR  
Enforcement Action Forum Desc: Administrative - Informal  
EA Type Code: NOV  
Facility SIC Code: 4952  
Federal Facility ID: Not reported  
Latitude in Decimal Degrees: 30.407729  
Longitude in Decimal Degrees: -87.221306  
Permit Type Desc: Not reported  
Program System Acronym: FL0000001203300067  
Facility NAICS Code: 221320  
Tribal Land Code: Not reported

Enforcement Action ID: 04-1992-0007  
FRS ID: 110002395042

Map ID  
Direction  
Distance  
Elevation

MAP FINDINGS

Site

Database(s)

EDR ID Number  
EPA ID Number

**ESCAMBIA COUNTY UTILITIES AUTHORITY (Continued)**

**1000111618**

Action Name: ESCAMBIA COUNTY UTILITIES AUTHORITY  
Facility Name: ESCAMBIA COUNTY UTILITIES AUTHORITY  
Facility Address: 401 WEST GOVERNMENT STREET  
PENSACOLA, FL 32501  
Enforcement Action Type: Pre-Referral Negotiation  
Facility County: ESCAMBIA  
Program System Acronym: ICIS  
Enforcement Action Forum Desc: Judicial  
EA Type Code: PRN  
Facility SIC Code: Not reported  
Federal Facility ID: Not reported  
Latitude in Decimal Degrees: 30.407667  
Longitude in Decimal Degrees: -87.221361  
Permit Type Desc: Not reported  
Program System Acronym: 19561  
Facility NAICS Code: Not reported  
Tribal Land Code: Not reported

Enforcement Action ID: 04-1990-0176  
FRS ID: 110002395042  
Action Name: ESCAMBIA COUNTY UTILITIES AUTHORITY  
Facility Name: ESCAMBIA COUNTY UTILITIES AUTHORITY  
Facility Address: 401 WEST GOVERNMENT STREET  
PENSACOLA, FL 32501

Enforcement Action Type: CWA 309G2B AO For Class II Penalties  
Facility County: ESCAMBIA  
Program System Acronym: ICIS  
Enforcement Action Forum Desc: Administrative - Formal  
EA Type Code: 309G2B  
Facility SIC Code: Not reported  
Federal Facility ID: Not reported  
Latitude in Decimal Degrees: 30.407667  
Longitude in Decimal Degrees: -87.221361  
Permit Type Desc: Not reported  
Program System Acronym: 19561  
Facility NAICS Code: Not reported  
Tribal Land Code: Not reported

Enforcement Action ID: 04-1990-0034  
FRS ID: 110002395042  
Action Name: ESCAMBIA COUNTY UTILITY AUTHORITY  
Facility Name: ESCAMBIA COUNTY UTILITIES AUTHORITY  
Facility Address: 401 WEST GOVERNMENT STREET  
PENSACOLA, FL 32501

Enforcement Action Type: CWA 309G2B AO For Class II Penalties  
Facility County: ESCAMBIA  
Program System Acronym: ICIS  
Enforcement Action Forum Desc: Administrative - Formal  
EA Type Code: 309G2B  
Facility SIC Code: Not reported  
Federal Facility ID: Not reported  
Latitude in Decimal Degrees: 30.407667  
Longitude in Decimal Degrees: -87.221361  
Permit Type Desc: Not reported  
Program System Acronym: 19561  
Facility NAICS Code: Not reported  
Tribal Land Code: Not reported

Map ID  
Direction  
Distance  
Elevation

MAP FINDINGS

Site

Database(s)

EDR ID Number  
EPA ID Number

**ESCAMBIA COUNTY UTILITIES AUTHORITY (Continued)**

**100011618**

Enforcement Action ID: 04-000F000120330006700030  
FRS ID: 110002395042  
Action Name: ESCAMBIA COUNTY UTILITIES AUTHORITY 120330006700030  
Facility Name: ESCAMBIA COUNTY UTILITIES AUTHORITY  
Facility Address: 401 WEST GOVERNMENT STREET  
PENSACOLA, FL 32501  
Enforcement Action Type: Notice of Violation  
Facility County: ESCAMBIA  
Program System Acronym: AIR  
Enforcement Action Forum Desc: Administrative - Informal  
EA Type Code: NOV  
Facility SIC Code: 4952  
Federal Facility ID: Not reported  
Latitude in Decimal Degrees: 30.407729  
Longitude in Decimal Degrees: -87.221306  
Permit Type Desc: Not reported  
Program System Acronym: FL0000001203300067  
Facility NAICS Code: 221320  
Tribal Land Code: Not reported

Facility Name: MAIN STREET WASTEWATER TREATMENT PLANT  
Address: 401 W GOVERNMENT ST  
Tribal Indicator: N  
Fed Facility: No  
NAIC Code: Not reported  
SIC Code: Not reported

Facility Name: MAIN STREET WASTEWATER TREATMENT PLANT  
Address: 401 W GOVERNMENT ST  
Tribal Indicator: N  
Fed Facility: No  
NAIC Code: Not reported  
SIC Code: Not reported

Facility Name: MAIN STREET WASTEWATER TREATMENT PLANT  
Address: 401 W GOVERNMENT ST  
Tribal Indicator: N  
Fed Facility: No  
NAIC Code: Not reported  
SIC Code: Not reported

Facility Name: MAIN STREET WASTEWATER TREATMENT PLANT  
Address: 401 W GOVERNMENT ST  
Tribal Indicator: N  
Fed Facility: No  
NAIC Code: Not reported  
SIC Code: Not reported

Facility Name: MAIN STREET WASTEWATER TREATMENT PLANT  
Address: 401 W GOVERNMENT ST  
Tribal Indicator: N  
Fed Facility: No  
NAIC Code: Not reported  
SIC Code: Not reported

Facility Name: MAIN STREET WASTEWATER TREATMENT PLANT

Map ID  
Direction  
Distance  
Elevation

MAP FINDINGS

Site

Database(s)

EDR ID Number  
EPA ID Number

**ESCAMBIA COUNTY UTILITIES AUTHORITY (Continued)**

**1000111618**

Address: 401 W GOVERNMENT ST  
Tribal Indicator: N  
Fed Facility: No  
NAIC Code: Not reported  
SIC Code: Not reported

Facility Name: MAIN STREET WASTEWATER TREATMENT PLANT  
Address: 401 W GOVERNMENT ST  
Tribal Indicator: N  
Fed Facility: No  
NAIC Code: Not reported  
SIC Code: Not reported

Facility Name: MAIN STREET WASTEWATER TREATMENT PLANT  
Address: 401 W GOVERNMENT ST  
Tribal Indicator: N  
Fed Facility: No  
NAIC Code: Not reported  
SIC Code: Not reported

Facility Name: MAIN STREET WASTEWATER TREATMENT PLANT  
Address: 401 W GOVERNMENT ST  
Tribal Indicator: N  
Fed Facility: No  
NAIC Code: Not reported  
SIC Code: Not reported

Facility Name: MAIN STREET WASTEWATER TREATMENT PLANT  
Address: 401 W GOVERNMENT ST  
Tribal Indicator: N  
Fed Facility: No  
NAIC Code: Not reported  
SIC Code: Not reported

Facility Name: MAIN STREET WASTEWATER TREATMENT PLANT  
Address: 401 W GOVERNMENT ST  
Tribal Indicator: N  
Fed Facility: No  
NAIC Code: Not reported  
SIC Code: Not reported

Facility Name: MAIN STREET WASTEWATER TREATMENT PLANT  
Address: 401 W GOVERNMENT ST  
Tribal Indicator: N  
Fed Facility: No  
NAIC Code: Not reported  
SIC Code: Not reported

Facility Name: MAIN STREET WASTEWATER TREATMENT PLANT  
Address: 401 W GOVERNMENT ST  
Tribal Indicator: N  
Fed Facility: No  
NAIC Code: Not reported  
SIC Code: Not reported

Facility Name: MAIN STREET WASTEWATER TREATMENT PLANT  
Address: 401 W GOVERNMENT ST



Map ID  
Direction  
Distance  
Elevation

MAP FINDINGS

Site

Database(s)

EDR ID Number  
EPA ID Number

**ESCAMBIA COUNTY UTILITIES AUTHORITY (Continued)**

**1000111618**

Tribal Indicator:	N
Fed Facility:	No
NAIC Code:	Not reported
SIC Code:	Not reported
Facility Name:	MAIN STREET WASTEWATER TREATMENT PLANT
Address:	401 W GOVERNMENT ST
Tribal Indicator:	N
Fed Facility:	No
NAIC Code:	Not reported
SIC Code:	Not reported
Facility Name:	MAIN STREET WASTEWATER TREATMENT PLANT
Address:	401 W GOVERNMENT ST
Tribal Indicator:	N
Fed Facility:	No
NAIC Code:	Not reported
SIC Code:	Not reported
Facility Name:	MAIN STREET WASTEWATER TREATMENT PLANT
Address:	401 W GOVERNMENT ST
Tribal Indicator:	N
Fed Facility:	No
NAIC Code:	Not reported
SIC Code:	Not reported
Facility Name:	MAIN STREET WASTEWATER TREATMENT PLANT
Address:	401 W GOVERNMENT ST
Tribal Indicator:	N
Fed Facility:	No
NAIC Code:	Not reported
SIC Code:	Not reported

**FINDS:**

Registry ID: 110002395042

**Environmental Interest/Information System**

AFS (Aerometric Information Retrieval System (AIRS) Facility Subsystem) replaces the former Compliance Data System (CDS), the National Emission Data System (NEDS), and the Storage and Retrieval of Aerometric Data (SAROAD). AIRS is the national repository for information concerning airborne pollution in the United States. AFS is used to track emissions and compliance data from industrial plants. AFS data are utilized by states to prepare State Implementation Plans to comply with regulatory programs and by EPA as an input for the estimation of total national emissions. AFS is undergoing a major redesign to support facility operating permits required under Title V of the Clean Air Act.

US National Pollutant Discharge Elimination System (NPDES) module of the Compliance Information System (ICIS) tracks surface water permits issued under the Clean Water Act. Under NPDES, all facilities that discharge pollutants from any point source into waters of the United States are required to obtain a permit. The permit will likely contain limits on what can be discharged, impose monitoring and reporting requirements, and include other provisions to ensure that the

Map ID  
Direction  
Distance  
Elevation

MAP FINDINGS

Site

Database(s)

EDR ID Number  
EPA ID Number

**ESCAMBIA COUNTY UTILITIES AUTHORITY (Continued)**

**1000111618**

discharge does not adversely affect water quality.

RCRAInfo is a national information system that supports the Resource Conservation and Recovery Act (RCRA) program through the tracking of events and activities related to facilities that generate, transport, and treat, store, or dispose of hazardous waste. RCRAInfo allows RCRA program staff to track the notification, permit, compliance, and corrective action activities required under RCRA.

**AIR MINOR**

ICIS (Integrated Compliance Information System) is the Integrated Compliance Information System and provides a database that, when complete, will contain integrated Enforcement and Compliance information across most of EPA's programs. The vision for ICIS is to replace EPA's independent databases that contain Enforcement data with a single repository for that information. Currently, ICIS contains all Federal Administrative and Judicial enforcement actions. This information is maintained in ICIS by EPA in the Regional offices and it Headquarters. A future release of ICIS will replace the Permit Compliance System (PCS) which supports the NPDES and will integrate that information with Federal actions already in the system. ICIS also has the capability to track other activities occurring in the Region that support Compliance and Enforcement programs. These include; Incident Tracking, Compliance Assistance, and Compliance Monitoring.

Florida Environmental System Today Application (FIESTA) Data Maintenance (FDM) system maintains entity, environmental interest and affiliation data for the State of Florida.

US EPA Risk Management Plan (RMP) database stores the risk management plans reported by companies that handle, manufacture, use, or store certain flammable or toxic substances, as required under section 112(r) of the Clean Air Act (CAA).

Registry ID: 110064408546

**Environmental Interest/Information System**

US National Pollutant Discharge Elimination System (NPDES) module of the Compliance Information System (ICIS) tracks surface water permits issued under the Clean Water Act. Under NPDES, all facilities that discharge pollutants from any point source into waters of the United States are required to obtain a permit. The permit will likely contain limits on what can be discharged, impose monitoring and reporting requirements, and include other provisions to ensure that the discharge does not adversely affect water quality.

[Click this hyperlink](#) while viewing on your computer to access additional FINDS: detail in the EDR Site Report.

**ECHO:**

Envid: 1000111618  
Registry ID: 110064408546  
DFR URL: <http://echo.epa.gov/detailed-facility-report?fid=110064408546>

Envid: 1000111618

Map ID  
 Direction  
 Distance  
 Elevation

MAP FINDINGS

Site

Database(s)

EDR ID Number  
 EPA ID Number

**ESCAMBIA COUNTY UTILITIES AUTHORITY (Continued)**

**100011618**

Registry ID: 110002395042  
 DFR URL: <http://echo.epa.gov/detailed-facility-report?fid=110002395042>

**A11  
 Target  
 Property**

**MAIN STREET WASTEWATER TREATMENT PLANT  
 401 W. GOVERNMENT STREET  
 PENSACOLA, FL 32501**

**RMP 1011830622  
 N/A**

**Site 11 of 12 in cluster A**

**Actual:  
 14 ft.**

RMP:  
 Facility ID: 8060  
 LEPC city: District 1 LEPC  
 Facility decimal latitude: 30.408611  
 Facility decimal longitude: -87.216111  
 Is facility in county box: T  
 LatLong method: I1  
 LatLong description: AS  
 Home page web address: ecua.org  
 Facility telephone: 8504765110  
 Facility email: Not reported  
 Facility DUNS #: 0  
 Parent's name: Escambia County Utilities Authority  
 Partner's name: Not reported  
 Parent's DUNS #: 0  
 Partner's DUNS #: 0  
 Operator's name: Escambia County Utilities Authority  
 Operator's telephone: 8504388448  
 Operator's address: 401 W. Government Street  
 Operators City,St,Zip: Pensacola, FL 32501  
 RMP implementation contact: Bernard Dahl  
 RMP contact title: Sci., Tech., and Reg., Admin.  
 Emergency contact: Carney Hamilton  
 Emergency contact title: Assist W. R. Director  
 Emergency contact telephone: 8504388448  
 24 hour emergency telephone: 8504388448  
 Emergency contact ext/pin #: 218  
 Number of full time employees: 45  
 EPA ID: Not reported  
 Facility ID provided by CEPPO: 100000100525  
 Is facility covered by OSHA PSM: T  
 Is facility covered by EPCRA 302: F  
 Is fac. covered by CAA Title V 112(2): T  
 Clean air op. permit/State ID: 0330067-001-AV  
 Last safety insp. dat: 1997-07-11 00:00:00  
 Inspected by: State occupational safety agency  
 Is it OSHA approved with star/merit ranking: False  
 Will RMP involve predictive filing: False  
 Submission type: First Time  
 RMP description: Not reported  
 Facility has no accident hist. recs: True  
 Foreign owner's address: Not reported  
 Foreign owner's zip: Not reported  
 Foreign owner's country: Not reported  
 Claim # of employees as CBI: False  
 Date RMP accepted by EPA: 1999-07-07 00:00:00  
 Date of error Report: Not reported  
 Date RMP received: 1999-06-21 00:00:00  
 Does RMP contain graphics files: False

Map ID  
Direction  
Distance  
Elevation

MAP FINDINGS

Site

Database(s)

EDR ID Number  
EPA ID Number

**MAIN STREET WASTEWATER TREATMENT PLANT (Continued)**

**1011830622**

Does RMP contain attachments: False  
Was certification letter received: True  
RMP submission method: RMP\*Submit  
Does RMP contain CBI substantiation: False  
Does RMP contain electronic waiver: False  
Date RMP postmarked: 1999-06-16 00:00:00  
Is RMP complete: True  
Date of de-registration: 2003-05-20 00:00:00  
Date de-registration is effective: 2000-03-30 00:00:00  
Anniversary date: 2004-06-16 00:00:00  
Does RMP contain CBI data: False  
Does RMP contain unsanitized CBI version: False  
RMP version #: 1.1.7  
FRS latitude: 30.40767  
FRS longitude: -87.221360000000004  
FRS Description: FACILITY CENTROID  
FRS Method: INTERPOLATION-PHOTO

RMP:

Process ID: 9686  
NA & Industry Classification Sys.code(s): 56221  
NAICS code description: Waste Treatment and Disposal  
Optional facility description: disinfection  
Program level: 3  
Record contains CBI data: False

RMP:

Chemical name: Chlorine  
Process chemical qty in 100s lbs: 16000  
Process flammable chemical name: Not reported

RMP:

Percent weight of chemical: Not reported  
Physical state: Not reported  
Analytical basic: Not reported  
Scenario: Not reported  
Quantity released in pounds: Not reported  
Release duration in minutes: Not reported  
Release rate in pounds per second: Not reported  
Wind speed in meters/second: Not reported  
Stability class: Not reported  
Topography: Not reported  
Distance to endpoint in miles: Not reported  
Residential population: Not reported  
Public receptors: Not reported  
Environmental receptors: Not reported  
Passive mitigation: Not reported  
Active mitigation: Not reported

RMP:

Percent weight of chemical: Not reported  
Physical state: Not reported  
Analytical basic: Not reported  
Scenario: Not reported  
Quantity released in pounds: Not reported  
Release duration in minutes: Not reported  
Release rate in pounds per second: Not reported  
Wind speed in meters/second: Not reported

Map ID  
Direction  
Distance  
Elevation

MAP FINDINGS

Site

Database(s)

EDR ID Number  
EPA ID Number

**MAIN STREET WASTEWATER TREATMENT PLANT (Continued)**

**1011830622**

Stability class: Not reported  
Topography: Not reported  
Distance to endpoint in miles: Not reported  
Residential population: Not reported  
Public receptors: Not reported  
Environmental receptors: Not reported  
Passive mitigation: Not reported

**RMP:**

Endpoint used: Not reported  
LFL value: Not reported  
Analytical basic: Not reported  
Scenario: Not reported  
Quantity released in pounds: Not reported  
Distance to endpoint in miles: Not reported  
Residential population: Not reported  
Public receptors: Not reported  
Environmental receptors: Not reported  
Passive mitigation: Not reported  
Active mitigation: Not reported

**RMP:**

Analytical basic: Not reported  
Quantity released in pounds: Not reported  
Distance to endpoint in miles: Not reported  
Residential population: Not reported  
Public receptors: Not reported  
Environmental receptors: Not reported  
Passive mitigation: Not reported  
Safety review date: Not reported  
Most recent PHA date: Not reported  
Process Hazard Analysis: Not reported  
Expected PHA changes completion date: Not reported  
Major Hazard: Not reported  
Process Control: Not reported  
Mitigation Systems: Not reported  
Monitoring/Detection: Not reported  
Changes since the last process hazard analysis: Not reported  
Most recent review of op. procedures: Not reported  
Most recent training progs review/update: Not reported  
Training: Not reported  
Competency testing: Not reported  
Most recent maintenance review date: Not reported  
Most recent equipment inspection date: Not reported  
Equipment tested: Not reported  
Most recent changes by mgmt: Not reported  
Date of most recent review/update: Not reported  
Date of pre-start review: Not reported  
Most recent compliance audit date: Not reported  
Expected date of audit completion: Not reported  
Most recent incident investigation: Not reported  
Expected date of investigation changes: Not reported  
Date of participation plan review: Not reported  
Date of hot work permit review: Not reported  
Date of contractor safety review: Not reported  
Date of contractor safety eval. review: Not reported  
Record has CBI data: Not reported  
Safety review date: Not reported

Map ID  
Direction  
Distance  
Elevation

MAP FINDINGS

Site

Database(s)

EDR ID Number  
EPA ID Number

**MAIN STREET WASTEWATER TREATMENT PLANT (Continued)**

**1011830622**

Federal Regulation: Not reported  
Federal regulation comment: Not reported  
Major Hazard: Not reported  
Process Control: Not reported  
Mitigation Systems: Not reported  
Monitoring/Detection: Not reported  
Changes since the last process hazard analysis: Not reported  
Most recent hazard review/update: Not reported  
Most recent review of op. procedures: Not reported  
Most recent training progs review/update: Not reported  
Expected completion of review changes: Not reported  
Training: Not reported  
Competency testing: Not reported  
Most recent maintenance review date: Not reported  
Most recent equipment inspection date: Not reported  
Equipment tested: Not reported  
Most recent compliance audit date: Not reported  
Expected date of audit completion: Not reported  
Most recent incident investigation: Not reported  
Expected date of investigation changes: Not reported  
Record has CBI data: Not reported  
Date of most recent changes: Not reported  
Chemical name: Sulfur dioxide (anhydrous)  
Process chemical qty in 100s lbs: 16000  
Process flammable chemical name: Not reported

**RMP:**

Percent weight of chemical: Not reported  
Physical state: Not reported  
Analytical basic: Not reported  
Scenario: Not reported  
Quantity released in pounds: Not reported  
Release duration in minutes: Not reported  
Release rate in pounds per second: Not reported  
Wind speed in meters/second: Not reported  
Stability class: Not reported  
Topography: Not reported  
Distance to endpoint in miles: Not reported  
Residential population: Not reported  
Public receptors: Not reported  
Environmental receptors: Not reported  
Passive mitigation: Not reported  
Active mitigation: Not reported

**RMP:**

Percent weight of chemical: Not reported  
Physical state: Not reported  
Analytical basic: Not reported  
Scenario: Not reported  
Quantity released in pounds: Not reported  
Release duration in minutes: Not reported  
Release rate in pounds per second: Not reported  
Wind speed in meters/second: Not reported  
Stability class: Not reported  
Topography: Not reported  
Distance to endpoint in miles: Not reported  
Residential population: Not reported  
Public receptors: Not reported

Map ID  
 Direction  
 Distance  
 Elevation

MAP FINDINGS

Site

Database(s)

EDR ID Number  
 EPA ID Number

**MAIN STREET WASTEWATER TREATMENT PLANT (Continued)**

**1011830622**

Environmental receptors:	Not reported
Passive mitigation:	Not reported
<b>RMP:</b>	
Endpoint used:	Not reported
LFL value:	Not reported
Analytical basic:	Not reported
Scenario:	Not reported
Quantity released in pounds:	Not reported
Distance to endpoint in miles:	Not reported
Residential population:	Not reported
Public receptors:	Not reported
Environmental receptors:	Not reported
Passive mitigation:	Not reported
Active mitigation:	Not reported
<b>RMP:</b>	
Analytical basic:	Not reported
Quantity released in pounds:	Not reported
Distance to endpoint in miles:	Not reported
Residential population:	Not reported
Public receptors:	Not reported
Environmental receptors:	Not reported
Passive mitigation:	Not reported
Safety review date:	Not reported
Most recent PHA date:	Not reported
Process Hazard Analysis:	Not reported
Expected PHA changes completion date:	Not reported
Major Hazard:	Not reported
Process Control:	Not reported
Mitigation Systems:	Not reported
Monitoring/Detection:	Not reported
Changes since the last process hazard analysis:	Not reported
Most recent review of op. procedures:	Not reported
Most recent training progs review/update:	Not reported
Training:	Not reported
Competency testing:	Not reported
Most recent maintenance review date:	Not reported
Most recent equipment inspection date:	Not reported
Equipment tested:	Not reported
Most recent changes by mgmt:	Not reported
Date of most recent review/update:	Not reported
Date of pre-start review:	Not reported
Most recent compliance audit date:	Not reported
Expected date of audit completion:	Not reported
Most recent incident investigation:	Not reported
Expected date of investigation changes:	Not reported
Date of participation plan review:	Not reported
Date of hot work permit review:	Not reported
Date of contractor safety review:	Not reported
Date of contractor safety eval. review:	Not reported
Record has CBI data:	Not reported
Safety review date:	Not reported
Federal Regulation:	Not reported
Federal regulation comment:	Not reported
Major Hazard:	Not reported
Process Control:	Not reported
Mitigation Systems:	Not reported

Map ID  
Direction  
Distance  
Elevation

MAP FINDINGS

Site

Database(s)

EDR ID Number  
EPA ID Number

**MAIN STREET WASTEWATER TREATMENT PLANT (Continued)**

**1011830622**

Monitoring/Detection: Not reported  
Changes since the last process hazard analysis: Not reported  
Most recent hazard review/update: Not reported  
Most recent review of op. procedures: Not reported  
Most recent training progs review/update: Not reported  
Expected completion of review changes: Not reported  
Training: Not reported  
Competency testing: Not reported  
Most recent maintenance review date: Not reported  
Most recent equipment inspection date: Not reported  
Equipment tested: Not reported  
Most recent compliance audit date: Not reported  
Expected date of audit completion: Not reported  
Most recent incident investigation: Not reported  
Expected date of investigation changes: Not reported  
Record has CBI data: Not reported  
Date of most recent changes: Not reported  
Chemical name: Public OCA Chemical  
Process chemical qty in 100s lbs: 0  
Process flammable chemical name: Not reported

**RMP:**

Percent weight of chemical: 100  
Physical state: a  
Analytical basic: EPA's RMP\*Comp(TM)  
Scenario: Not reported  
Quantity released in pounds: Not reported  
Release duration in minutes: Not reported  
Release rate in pounds per second: Not reported  
Wind speed in meters/second: 1.5  
Stability class: F  
Topography: a  
Distance to endpoint in miles: Not reported  
Residential population: Not reported  
Public receptors: Not reported  
Environmental receptors: Not reported  
Passive mitigation: Drains  
Active mitigation: Emergency shutdown

**RMP:**

Percent weight of chemical: Not reported  
Physical state: a  
Analytical basic: EPA's RMP\*Comp(TM)  
Scenario: Not reported  
Quantity released in pounds: Not reported  
Release duration in minutes: 10  
Release rate in pounds per second: Not reported  
Wind speed in meters/second: 1.5  
Stability class: F  
Topography: a  
Distance to endpoint in miles: Not reported  
Residential population: Not reported  
Public receptors: Not reported  
Environmental receptors: Not reported  
Passive mitigation: Drains

**RMP:**

Endpoint used: Not reported  
LFL value: Not reported



Map ID  
Direction  
Distance  
Elevation

MAP FINDINGS

Site

Database(s)

EDR ID Number  
EPA ID Number

**MAIN STREET WASTEWATER TREATMENT PLANT (Continued)**

**1011830622**

Analytical basic:	Not reported
Scenario:	Not reported
Quantity released in pounds:	Not reported
Distance to endpoint in miles:	Not reported
Residential population:	Not reported
Public receptors:	Not reported
Environmental receptors:	Not reported
Passive mitigation:	Not reported
Active mitigation:	Not reported
RMP:	
Analytical basic:	Not reported
Quantity released in pounds:	Not reported
Distance to endpoint in miles:	Not reported
Residential population:	Not reported
Public receptors:	Not reported
Environmental receptors:	Not reported
Passive mitigation:	Not reported
Safety review date:	Not reported
Most recent PHA date:	Not reported
Process Hazard Analysis:	Not reported
Expected PHA changes completion date:	Not reported
Major Hazard:	Not reported
Process Control:	Not reported
Mitigation Systems:	Not reported
Monitoring/Detection:	Not reported
Changes since the last process hazard analysis:	Not reported
Most recent review of op. procedures:	Not reported
Most recent training progs review/update:	Not reported
Training:	Not reported
Competency testing:	Not reported
Most recent maintenance review date:	Not reported
Most recent equipment inspection date:	Not reported
Equipment tested:	Not reported
Most recent changes by mgmt:	Not reported
Date of most recent review/update:	Not reported
Date of pre-start review:	Not reported
Most recent compliance audit date:	Not reported
Expected date of audit completion:	Not reported
Most recent incident investigation:	Not reported
Expected date of investigation changes:	Not reported
Date of participation plan review:	Not reported
Date of hot work permit review:	Not reported
Date of contractor safety review:	Not reported
Date of contractor safety eval. review:	Not reported
Record has CBI data:	Not reported
Safety review date:	Not reported
Federal Regulation:	Not reported
Federal regulation comment:	Not reported
Major Hazard:	Not reported
Process Control:	Not reported
Mitigation Systems:	Not reported
Monitoring/Detection:	Not reported
Changes since the last process hazard analysis:	Not reported
Most recent hazard review/update:	Not reported
Most recent review of op. procedures:	Not reported
Most recent training progs review/update:	Not reported
Expected completion of review changes:	Not reported

Map ID  
Direction  
Distance  
Elevation

MAP FINDINGS

Site

Database(s)

EDR ID Number  
EPA ID Number

**MAIN STREET WASTEWATER TREATMENT PLANT (Continued)**

**1011830622**

Training: Not reported  
Competency testing: Not reported  
Most recent maintenance review date: Not reported  
Most recent equipment inspection date: Not reported  
Equipment tested: Not reported  
Most recent compliance audit date: Not reported  
Expected date of audit completion: Not reported  
Most recent incident investigation: Not reported  
Expected date of investigation changes: Not reported  
Record has CBI data: Not reported  
Date of most recent changes: Not reported  
Chemical name: Public OCA Chemical  
Process chemical qty in 100s lbs: 0  
Process flammable chemical name: Not reported

**RMP:**

Percent weight of chemical: Not reported  
Physical state: a  
Analytical basic: EPA's RMP\*Comp(TM)  
Scenario: Not reported  
Quantity released in pounds: Not reported  
Release duration in minutes: Not reported  
Release rate in pounds per second: Not reported  
Wind speed in meters/second: 1.5  
Stability class: F  
Topography: a  
Distance to endpoint in miles: Not reported  
Residential population: Not reported  
Public receptors: Not reported  
Environmental receptors: Not reported  
Passive mitigation: Drains  
Active mitigation: Emergency shutdown

**RMP:**

Percent weight of chemical: Not reported  
Physical state: a  
Analytical basic: EPA's RMP\*Comp(TM)  
Scenario: Not reported  
Quantity released in pounds: Not reported  
Release duration in minutes: 10  
Release rate in pounds per second: Not reported  
Wind speed in meters/second: 1.5  
Stability class: F  
Topography: a  
Distance to endpoint in miles: Not reported  
Residential population: Not reported  
Public receptors: Not reported  
Environmental receptors: Not reported  
Passive mitigation: Drains

**RMP:**

Endpoint used: Not reported  
LFL value: Not reported  
Analytical basic: Not reported  
Scenario: Not reported  
Quantity released in pounds: Not reported  
Distance to endpoint in miles: Not reported  
Residential population: Not reported  
Public receptors: Not reported

Map ID  
 Direction  
 Distance  
 Elevation

MAP FINDINGS

Site

Database(s)

EDR ID Number  
 EPA ID Number

**MAIN STREET WASTEWATER TREATMENT PLANT (Continued)**

**1011830622**

Environmental receptors:	Not reported
Passive mitigation:	Not reported
Active mitigation:	Not reported
<b>RMP:</b>	
Analytical basic:	Not reported
Quantity released in pounds:	Not reported
Distance to endpoint in miles:	Not reported
Residential population:	Not reported
Public receptors:	Not reported
Environmental receptors:	Not reported
Passive mitigation:	Not reported
Safety review date:	Not reported
Most recent PHA date:	Not reported
Process Hazard Analysis:	Not reported
Expected PHA changes completion date:	Not reported
Major Hazard:	Not reported
Process Control:	Not reported
Mitigation Systems:	Not reported
Monitoring/Detection:	Not reported
Changes since the last process hazard analysis:	Not reported
Most recent review of op. procedures:	Not reported
Most recent training progs review/update:	Not reported
Training:	Not reported
Competency testing:	Not reported
Most recent maintenance review date:	Not reported
Most recent equipment inspection date:	Not reported
Equipment tested:	Not reported
Most recent changes by mgmt:	Not reported
Date of most recent review/update:	Not reported
Date of pre-start review:	Not reported
Most recent compliance audit date:	Not reported
Expected date of audit completion:	Not reported
Most recent incident investigation:	Not reported
Expected date of investigation changes:	Not reported
Date of participation plan review:	Not reported
Date of hot work permit review:	Not reported
Date of contractor safety review:	Not reported
Date of contractor safety eval. review:	Not reported
Record has CBI data:	Not reported
Safety review date:	Not reported
Federal Regulation:	Not reported
Federal regulation comment:	Not reported
Major Hazard:	Not reported
Process Control:	Not reported
Mitigation Systems:	Not reported
Monitoring/Detection:	Not reported
Changes since the last process hazard analysis:	Not reported
Most recent hazard review/update:	Not reported
Most recent review of op. procedures:	Not reported
Most recent training progs review/update:	Not reported
Expected completion of review changes:	Not reported
Training:	Not reported
Competency testing:	Not reported
Most recent maintenance review date:	Not reported
Most recent equipment inspection date:	Not reported
Equipment tested:	Not reported
Most recent compliance audit date:	Not reported

Map ID  
 Direction  
 Distance  
 Elevation

MAP FINDINGS

Site

Database(s)

EDR ID Number  
 EPA ID Number

**MAIN STREET WASTEWATER TREATMENT PLANT (Continued)**

**1011830622**

Expected date of audit completion:	Not reported
Most recent incident investigation:	Not reported
Expected date of investigation changes:	Not reported
Record has CBI data:	Not reported
Date of most recent changes:	Not reported
<b>RMP:</b>	
ER plan:	Not reported
ER plan most recent review date:	1999-03-24 00:00:00
ER plan most recent employee training date:	1999-03-24 00:00:00
Local agency coordinating ER plan:	Escambia County Emergency Man.
Telephone of the coordinating local agency:	8504369700
Federal regulation:	False
OSHA 1910 120:	True
SPCC:	True
RCRA:	False
OPA 90:	False
EPCRA:	False
Other Regulations:	Not reported

**NNW  
 < 1/8  
 541 ft.**

**603 WEST ROMANA STREET AREA**

**FL BROWNFIELDS**

**S107518491  
 N/A**

**PENSACOLA, FL**

**BROWNFIELDS AREAS:**

Area id:	BF170502000
District:	Northwest
Acreage:	1.09746
Resolution:	39-05
Resolution Date:	09/15/2005
Source:	Mosquito Control Facility BSRA
Object Id:	28
Method:	paper
Area:	4441.29077
XCoord:	90497.6516
YCoord:	715357.9068

**South  
 < 1/8  
 54 ft.**

**PENSACOLA MAINSTREET AREA**

**FL BROWNFIELDS**

**S105807239  
 N/A**

**PENSACOLA, FL**

**BROWNFIELDS AREAS:**

Area id:	BF170201000
District:	Northwest
Acreage:	10.00183
Resolution:	50-02
Resolution Date:	12/19/2002
Source:	City of Pensacola
Object Id:	17
Method:	paper
Area:	40476.0368
XCoord:	90859.3329
YCoord:	714645.5641

Map ID  
Direction  
Distance  
Elevation

MAP FINDINGS

Site

Database(s)

EDR ID Number  
EPA ID Number

**NPL**  
**Region**  
**WSW**  
**1/4-1/2**  
**2321 ft.**

**AMERICAN CREOSOTE WORKS, INC. (PENSACOLA PLANT)**  
**701 S J ST**  
**PENSACOLA, FL 32501**

**NPL** 1000698657  
**SEMS** FLD008161994  
**US ENG CONTROLS**  
**US INST CONTROL**  
**RCRA NonGen / NLR**  
**ROD**  
**PRP**

**NPL:**

EPA ID: FLD008161994  
Cerclis ID: 400572  
EPA Region: 4  
Federal: N  
Final Date: 1983-09-08 00:00:00  
Site Score: 58.409999999999997  
Latitude: 30.404719  
Longitude: -87.236660999999998

**Category Details:**

NPL Status: Currently on the Final NPL  
Category Description: Depth To Aquifer-> 10 And <= 25 Feet  
Category Value: 25

NPL Status: Currently on the Final NPL  
Category Description: Distance To Nearest Population-> 0 And <= 1/4 Mile  
Category Value: 250

**Site Details:**

Site Name: AMERICAN CREOSOTE WORKS, INC. (PENSACOLA PLANT)  
Site Status: Final  
Site Zip: 32501  
Site City: PENSACOLA  
Site State: FL  
Federal Site: No  
Site County: ESCAMBIA  
EPA Region: 04  
Date Proposed: 12/30/82  
Date Deleted: Not reported  
Date Finalized: 09/08/83

**Substance Details:**

NPL Status: Currently on the Final NPL  
Substance ID: Not reported  
Substance: Not reported  
CAS #: Not reported  
Pathway: Not reported  
Scoring: Not reported

NPL Status: Currently on the Final NPL  
Substance ID: U188  
Substance: PHENOL  
CAS #: 108-95-2  
Pathway: GROUND WATER PATHWAY  
Scoring: 2

NPL Status: Currently on the Final NPL  
Substance ID: U242  
Substance: PENTACHLOROPHENOL (PCP)

Map ID  
Direction  
Distance  
Elevation

MAP FINDINGS

Site

Database(s)

EDR ID Number  
EPA ID Number

**AMERICAN CREOSOTE WORKS, INC. (PENSACOLA PLANT) (Continued)**

**1000698657**

CAS #: 87-86-5  
Pathway: GROUND WATER PATHWAY  
Scoring: 3  
  
NPL Status: Currently on the Final NPL  
Substance ID: U242  
Substance: PENTACHLOROPHENOL (PCP)  
CAS #: 87-86-5  
Pathway: SURFACE WATER PATHWAY  
Scoring: 3

Summary Details:

Conditions at listing October 1981): The American Creosote Works Site covers 1.5 acres in Pensacola, Florida, about 0.3 mile north of where Bayou Chico and Pensacola Bay meet. The facility treated wood with creosote and pentachlorophenol (PCP) from the early 1900s to late 1981 or early 1982. PCP-contaminated waste water was discharged into two unlined 80,000-gallon percolation ponds. In February 1981, the U.S. Geological Survey identified phenols in ground water associated with American Creosote Works. No drinking supply wells are within the known one of contamination. Status July 1983): In March 1982, American Creosote sold all the equipment on-site and later filed for bankruptcy under Chapter 11 of the Federal Bankruptcy Act. The State has negotiated a Consent Order requiring American Creosote to restore the discharge areas and install on-site monitoring wells. The company constructed higher berms around the ponds to prevent overflow during heavy rainfall. EPA recently completed a Remedial Action Master Plan outlining the investigations needed to determine the full extent of cleanup required at the site. EPA plans to fund 1) a 290,000 remedial investigation/feasibility study to determine the type and extent of contamination at the site and identify alternatives for remedial action and 2) an 85,000 initial remedial measure involving fencing the site, posting warning signs, reconstructing the berms, and controlling flooding from the waste ponds. The work is scheduled to start in the third quarter of 1983.

Site Status Details:

NPL Status: Final  
Proposed Date: 12/30/1982  
Final Date: 09/08/1983  
Deleted Date: Not reported

Narratives Details:

NPL Name: AMERICAN CREOSOTE WORKS, INC. (PENSACOLA PLANT)  
City: PENSACOLA  
State: FL

SEMS:

Site ID: 0400572  
EPA ID: FLD008161994  
Cong District: 01  
FIPS Code: 12033  
Latitude: 30.404719  
Longitude: -87.236661  
FF: N  
NPL: Currently on the Final NPL  
Non NPL Status: Not reported

Map ID  
Direction  
Distance  
Elevation

MAP FINDINGS

Site

Database(s)

EDR ID Number  
EPA ID Number

AMERICAN CREOSOTE WORKS, INC. (PENSACOLA PLANT) (Continued)

1000698657

SEMS Detail:

Region: 04  
Site ID: 0400572  
EPA ID: FLD008161994  
Site Name: AMERICAN CREOSOTE WORKS, INC. (PENSACOLA PLANT)  
NPL: F  
FF: N  
OU: 01  
Action Code: CO  
Action Name: RI/FS  
SEQ: 2  
Start Date: 1983-08-18 04:00:00  
Finish Date: 5/21/1999 4:00:00 AM  
Qual: Not reported  
Current Action Lead: EPA Perf In-Hse

Region: 04  
Site ID: 0400572  
EPA ID: FLD008161994  
Site Name: AMERICAN CREOSOTE WORKS, INC. (PENSACOLA PLANT)  
NPL: F  
FF: N  
OU: 02  
Action Code: CO  
Action Name: RI/FS  
SEQ: 3  
Start Date: 1989-11-28 05:00:00  
Finish Date: 2/3/1994 5:00:00 AM  
Qual: L  
Current Action Lead: EPA Perf In-Hse

Region: 04  
Site ID: 0400572  
EPA ID: FLD008161994  
Site Name: AMERICAN CREOSOTE WORKS, INC. (PENSACOLA PLANT)  
NPL: F  
FF: N  
OU: 01  
Action Code: RO  
Action Name: ROD  
SEQ: 1  
Start Date: 1985-09-30 05:00:00  
Finish Date: 9/30/1985 5:00:00 AM  
Qual: Not reported  
Current Action Lead: EPA Perf

Region: 04  
Site ID: 0400572  
EPA ID: FLD008161994  
Site Name: AMERICAN CREOSOTE WORKS, INC. (PENSACOLA PLANT)  
NPL: F  
FF: N  
OU: 01  
Action Code: RD  
Action Name: RD  
SEQ: 1  
Start Date: 1989-09-25 04:00:00

Map ID  
Direction  
Distance  
Elevation

MAP FINDINGS

Site

Database(s)

EDR ID Number  
EPA ID Number

**AMERICAN CREOSOTE WORKS, INC. (PENSACOLA PLANT) (Continued)**

**1000698657**

Finish Date: 2/28/1992 5:00:00 AM  
Qual: L  
Current Action Lead: EPA Perf

Region: 04  
Site ID: 0400572  
EPA ID: FLD008161994  
Site Name: AMERICAN CREOSOTE WORKS, INC. (PENSACOLA PLANT)  
NPL: F  
FF: N  
OU: 00  
Action Code: RV  
Action Name: RMVL  
SEQ: 5  
Start Date: 1985-11-18 06:00:00  
Finish Date: 4/18/1986 5:00:00 AM  
Qual: C  
Current Action Lead: EPA Perf

Region: 04  
Site ID: 0400572  
EPA ID: FLD008161994  
Site Name: AMERICAN CREOSOTE WORKS, INC. (PENSACOLA PLANT)  
NPL: F  
FF: N  
OU: 00  
Action Code: RV  
Action Name: RMVL  
SEQ: 4  
Start Date: 1984-07-17 05:00:00  
Finish Date: 7/20/1984 5:00:00 AM  
Qual: C  
Current Action Lead: EPA Perf

Region: 04  
Site ID: 0400572  
EPA ID: FLD008161994  
Site Name: AMERICAN CREOSOTE WORKS, INC. (PENSACOLA PLANT)  
NPL: F  
FF: N  
OU: 00  
Action Code: RV  
Action Name: RMVL  
SEQ: 1  
Start Date: 1983-02-16 05:00:00  
Finish Date: 2/19/1983 5:00:00 AM  
Qual: C  
Current Action Lead: EPA Perf

Region: 04  
Site ID: 0400572  
EPA ID: FLD008161994  
Site Name: AMERICAN CREOSOTE WORKS, INC. (PENSACOLA PLANT)  
NPL: F  
FF: N  
OU: 00  
Action Code: RV



Map ID  
Direction  
Distance  
Elevation

MAP FINDINGS

Site

Database(s)

EDR ID Number  
EPA ID Number

**AMERICAN CREOSOTE WORKS, INC. (PENSACOLA PLANT) (Continued)**

**1000698657**

Action Name: RMVL  
SEQ: 3  
Start Date: 1983-09-20 04:00:00  
Finish Date: 11/20/1983 5:00:00 AM  
Qual: C  
Current Action Lead: EPA Perf

Region: 04  
Site ID: 0400572  
EPA ID: FLD008161994  
Site Name: AMERICAN CREOSOTE WORKS, INC. (PENSACOLA PLANT)  
NPL: F  
FF: N  
OU: 01  
Action Code: JF  
Action Name: ECO RISK  
SEQ: 1  
Start Date: 1993-08-02 04:00:00  
Finish Date: 8/2/1993 4:00:00 AM  
Qual: Not reported  
Current Action Lead: EPA Perf

Region: 04  
Site ID: 0400572  
EPA ID: FLD008161994  
Site Name: AMERICAN CREOSOTE WORKS, INC. (PENSACOLA PLANT)  
NPL: F  
FF: N  
OU: 01  
Action Code: AR  
Action Name: ADMIN REC  
SEQ: 1  
Start Date: 1989-08-01 04:00:00  
Finish Date: 9/28/1989 4:00:00 AM  
Qual: E  
Current Action Lead: EPA Perf

Region: 04  
Site ID: 0400572  
EPA ID: FLD008161994  
Site Name: AMERICAN CREOSOTE WORKS, INC. (PENSACOLA PLANT)  
NPL: F  
FF: N  
OU: 00  
Action Code: PA  
Action Name: PA  
SEQ: 1  
Start Date: 1982-07-01 04:00:00  
Finish Date: 7/1/1982 4:00:00 AM  
Qual: L  
Current Action Lead: EPA Perf

Region: 04  
Site ID: 0400572  
EPA ID: FLD008161994  
Site Name: AMERICAN CREOSOTE WORKS, INC. (PENSACOLA PLANT)  
NPL: F

Map ID  
Direction  
Distance  
Elevation

MAP FINDINGS

Site

Database(s)

EDR ID Number  
EPA ID Number

**AMERICAN CREOSOTE WORKS, INC. (PENSACOLA PLANT) (Continued)**

**1000698657**

FF: N  
OU: 01  
Action Code: RA  
Action Name: RA  
SEQ: 3  
Start Date: 2010-01-11 05:00:00  
Finish Date: 1/29/2010 5:00:00 AM  
Qual: IR  
Current Action Lead: EPA Perf

Region: 04  
Site ID: 0400572  
EPA ID: FLD008161994  
Site Name: AMERICAN CREOSOTE WORKS, INC. (PENSACOLA PLANT)  
NPL: F  
FF: N  
OU: 01  
Action Code: RA  
Action Name: RA  
SEQ: 1  
Start Date: 1990-09-10 04:00:00  
Finish Date: 9/25/1991 4:00:00 AM  
Qual: L  
Current Action Lead: EPA Perf

Region: 04  
Site ID: 0400572  
EPA ID: FLD008161994  
Site Name: AMERICAN CREOSOTE WORKS, INC. (PENSACOLA PLANT)  
NPL: F  
FF: N  
OU: 00  
Action Code: RS  
Action Name: RV ASSESS  
SEQ: 1  
Start Date: 1991-09-04 04:00:00  
Finish Date: 9/4/1991 4:00:00 AM  
Qual: C  
Current Action Lead: EPA Perf

Region: 04  
Site ID: 0400572  
EPA ID: FLD008161994  
Site Name: AMERICAN CREOSOTE WORKS, INC. (PENSACOLA PLANT)  
NPL: F  
FF: N  
OU: 00  
Action Code: TG  
Action Name: TA GRANT  
SEQ: 1  
Start Date: 1996-09-30 04:00:00  
Finish Date: 3/30/2000 5:00:00 AM  
Qual: Not reported  
Current Action Lead: EPA Perf

Region: 04  
Site ID: 0400572

Map ID  
Direction  
Distance  
Elevation

MAP FINDINGS

Site

Database(s)

EDR ID Number  
EPA ID Number

**AMERICAN CREOSOTE WORKS, INC. (PENSACOLA PLANT) (Continued)**

**1000698657**

EPA ID: FLD008161994  
Site Name: AMERICAN CREOSOTE WORKS, INC. (PENSACOLA PLANT)  
NPL: F  
FF: N  
OU: 00  
Action Code: NF  
Action Name: NPL FINL  
SEQ: 1  
Start Date: 1983-09-08 04:00:00  
Finish Date: 9/8/1983 4:00:00 AM  
Qual: Not reported  
Current Action Lead: EPA Perf

Region: 04  
Site ID: 0400572  
EPA ID: FLD008161994  
Site Name: AMERICAN CREOSOTE WORKS, INC. (PENSACOLA PLANT)  
NPL: F  
FF: N  
OU: 02  
Action Code: RA  
Action Name: RA  
SEQ: 2  
Start Date: 1997-09-11 04:00:00  
Finish Date: 9/30/1999 4:00:00 AM  
Qual: L  
Current Action Lead: EPA Perf

Region: 04  
Site ID: 0400572  
EPA ID: FLD008161994  
Site Name: AMERICAN CREOSOTE WORKS, INC. (PENSACOLA PLANT)  
NPL: F  
FF: N  
OU: 02  
Action Code: RD  
Action Name: RD  
SEQ: 3  
Start Date: 1994-04-18 04:00:00  
Finish Date: 5/15/1997 4:00:00 AM  
Qual: Not reported  
Current Action Lead: EPA Perf

Region: 04  
Site ID: 0400572  
EPA ID: FLD008161994  
Site Name: AMERICAN CREOSOTE WORKS, INC. (PENSACOLA PLANT)  
NPL: F  
FF: N  
OU: 00  
Action Code: CR  
Action Name: CI  
SEQ: 1  
Start Date: 1986-05-30 04:00:00  
Finish Date: Not reported  
Qual: Not reported  
Current Action Lead: EPA Perf

Map ID  
Direction  
Distance  
Elevation

MAP FINDINGS

Site

Database(s)

EDR ID Number  
EPA ID Number

AMERICAN CREOSOTE WORKS, INC. (PENSACOLA PLANT) (Continued)

1000698657

Region: 04  
Site ID: 0400572  
EPA ID: FLD008161994  
Site Name: AMERICAN CREOSOTE WORKS, INC. (PENSACOLA PLANT)  
NPL: F  
FF: N  
OU: 01  
Action Code: CO  
Action Name: RI/FS  
SEQ: 1  
Start Date: 1983-08-18 04:00:00  
Finish Date: 9/30/1985 5:00:00 AM  
Qual: Not reported  
Current Action Lead: EPA Perf

Region: 04  
Site ID: 0400572  
EPA ID: FLD008161994  
Site Name: AMERICAN CREOSOTE WORKS, INC. (PENSACOLA PLANT)  
NPL: F  
FF: N  
OU: 02  
Action Code: LR  
Action Name: LT RESP  
SEQ: 2  
Start Date: 1999-09-30 04:00:00  
Finish Date: Not reported  
Qual: M  
Current Action Lead: EPA Perf

Region: 04  
Site ID: 0400572  
EPA ID: FLD008161994  
Site Name: AMERICAN CREOSOTE WORKS, INC. (PENSACOLA PLANT)  
NPL: F  
FF: N  
OU: 01  
Action Code: RD  
Action Name: RD  
SEQ: 2  
Start Date: 1989-09-28 04:00:00  
Finish Date: 8/13/1990 4:00:00 AM  
Qual: Not reported  
Current Action Lead: EPA Perf

Region: 04  
Site ID: 0400572  
EPA ID: FLD008161994  
Site Name: AMERICAN CREOSOTE WORKS, INC. (PENSACOLA PLANT)  
NPL: F  
FF: N  
OU: 00  
Action Code: TG  
Action Name: TA GRANT  
SEQ: 2  
Start Date: 2003-02-28 05:00:00  
Finish Date: Not reported

Map ID  
Direction  
Distance  
Elevation

MAP FINDINGS

Site

Database(s)

EDR ID Number  
EPA ID Number

**AMERICAN CREOSOTE WORKS, INC. (PENSACOLA PLANT) (Continued)**

**1000698657**

Qual:	Not reported
Current Action Lead:	EPA Perf
Region:	04
Site ID:	0400572
EPA ID:	FLD008161994
Site Name:	AMERICAN CREOSOTE WORKS, INC. (PENSACOLA PLANT)
NPL:	F
FF:	N
OU:	03
Action Code:	CO
Action Name:	RI/FS
SEQ:	4
Start Date:	2007-04-06 04:00:00
Finish Date:	9/7/2017 4:00:00 AM
Qual:	Not reported
Current Action Lead:	EPA Perf
Region:	04
Site ID:	0400572
EPA ID:	FLD008161994
Site Name:	AMERICAN CREOSOTE WORKS, INC. (PENSACOLA PLANT)
NPL:	F
FF:	N
OU:	01
Action Code:	TS
Action Name:	TRTSTUDY
SEQ:	1
Start Date:	1990-02-15 05:00:00
Finish Date:	9/11/1990 4:00:00 AM
Qual:	Not reported
Current Action Lead:	EPA Perf
Region:	04
Site ID:	0400572
EPA ID:	FLD008161994
Site Name:	AMERICAN CREOSOTE WORKS, INC. (PENSACOLA PLANT)
NPL:	F
FF:	N
OU:	01
Action Code:	RD
Action Name:	RD
SEQ:	4
Start Date:	1999-09-28 04:00:00
Finish Date:	9/22/2000 4:00:00 AM
Qual:	Not reported
Current Action Lead:	EPA Perf
Region:	04
Site ID:	0400572
EPA ID:	FLD008161994
Site Name:	AMERICAN CREOSOTE WORKS, INC. (PENSACOLA PLANT)
NPL:	F
FF:	N
OU:	01
Action Code:	RA
Action Name:	RA

Map ID  
Direction  
Distance  
Elevation

MAP FINDINGS

Site

Database(s)

EDR ID Number  
EPA ID Number

AMERICAN CREOSOTE WORKS, INC. (PENSACOLA PLANT) (Continued)

1000698657

SEQ: 7  
Start Date: 2015-09-24 04:00:00  
Finish Date: 9/14/2016 4:00:00 AM  
Qual: Not reported  
Current Action Lead: EPA Perf

Region: 04  
Site ID: 0400572  
EPA ID: FLD008161994  
Site Name: AMERICAN CREOSOTE WORKS, INC. (PENSACOLA PLANT)  
NPL: F  
FF: N  
OU: 00  
Action Code: DS  
Action Name: DISCVRY  
SEQ: 1  
Start Date: 1981-01-01 05:00:00  
Finish Date: 1/1/1981 5:00:00 AM  
Qual: Not reported  
Current Action Lead: EPA Perf

Region: 04  
Site ID: 0400572  
EPA ID: FLD008161994  
Site Name: AMERICAN CREOSOTE WORKS, INC. (PENSACOLA PLANT)  
NPL: F  
FF: N  
OU: 02  
Action Code: AR  
Action Name: ADMIN REC  
SEQ: 2  
Start Date: 1991-02-08 05:00:00  
Finish Date: 2/22/1994 5:00:00 AM  
Qual: E  
Current Action Lead: EPA Perf

Region: 04  
Site ID: 0400572  
EPA ID: FLD008161994  
Site Name: AMERICAN CREOSOTE WORKS, INC. (PENSACOLA PLANT)  
NPL: F  
FF: N  
OU: 00  
Action Code: FE  
Action Name: 5 YEAR  
SEQ: 4  
Start Date: 2015-09-30 04:00:00  
Finish Date: 9/20/2016 4:00:00 AM  
Qual: Not reported  
Current Action Lead: EPA Perf

Region: 04  
Site ID: 0400572  
EPA ID: FLD008161994  
Site Name: AMERICAN CREOSOTE WORKS, INC. (PENSACOLA PLANT)  
NPL: F  
FF: N

Map ID  
Direction  
Distance  
Elevation

MAP FINDINGS

Site

Database(s)

EDR ID Number  
EPA ID Number

**AMERICAN CREOSOTE WORKS, INC. (PENSACOLA PLANT) (Continued)**

**1000698657**

OU: 03  
Action Code: RD  
Action Name: RD  
SEQ: 7  
Start Date: 2017-09-29 04:00:00  
Finish Date: Not reported  
Qual: Not reported  
Current Action Lead: EPA Perf

Region: 04  
Site ID: 0400572  
EPA ID: FLD008161994  
Site Name: AMERICAN CREOSOTE WORKS, INC. (PENSACOLA PLANT)  
NPL: F  
FF: N  
OU: 03  
Action Code: RO  
Action Name: ROD  
SEQ: 4  
Start Date: 2017-09-07 04:00:00  
Finish Date: 9/7/2017 4:00:00 AM  
Qual: R  
Current Action Lead: EPA Perf

Region: 04  
Site ID: 0400572  
EPA ID: FLD008161994  
Site Name: AMERICAN CREOSOTE WORKS, INC. (PENSACOLA PLANT)  
NPL: F  
FF: N  
OU: 00  
Action Code: RV  
Action Name: RMVL  
SEQ: 6  
Start Date: 2003-02-24 05:00:00  
Finish Date: 3/5/2003 5:00:00 AM  
Qual: C  
Current Action Lead: EPA Perf

Region: 04  
Site ID: 0400572  
EPA ID: FLD008161994  
Site Name: AMERICAN CREOSOTE WORKS, INC. (PENSACOLA PLANT)  
NPL: F  
FF: N  
OU: 01  
Action Code: ED  
Action Name: R/H ASMT  
SEQ: 1  
Start Date: 1993-08-02 04:00:00  
Finish Date: 8/2/1993 4:00:00 AM  
Qual: Not reported  
Current Action Lead: EPA Perf

Region: 04  
Site ID: 0400572  
EPA ID: FLD008161994

Map ID  
Direction  
Distance  
Elevation

MAP FINDINGS

Site

Database(s)

EDR ID Number  
EPA ID Number

**AMERICAN CREOSOTE WORKS, INC. (PENSACOLA PLANT) (Continued)**

**1000698657**

Site Name: AMERICAN CREOSOTE WORKS, INC. (PENSACOLA PLANT)  
NPL: F  
FF: N  
OU: 00  
Action Code: FE  
Action Name: 5 YEAR  
SEQ: 2  
Start Date: 2005-10-12 04:00:00  
Finish Date: 9/21/2006 4:00:00 AM  
Qual: Not reported  
Current Action Lead: EPA Perf

Region: 04  
Site ID: 0400572  
EPA ID: FLD008161994  
Site Name: AMERICAN CREOSOTE WORKS, INC. (PENSACOLA PLANT)  
NPL: F  
FF: N  
OU: 00  
Action Code: FE  
Action Name: 5 YEAR  
SEQ: 3  
Start Date: 2011-09-19 04:00:00  
Finish Date: 9/19/2011 4:00:00 AM  
Qual: Not reported  
Current Action Lead: EPA Perf

Region: 04  
Site ID: 0400572  
EPA ID: FLD008161994  
Site Name: AMERICAN CREOSOTE WORKS, INC. (PENSACOLA PLANT)  
NPL: F  
FF: N  
OU: 01  
Action Code: RD  
Action Name: RD  
SEQ: 6  
Start Date: 2004-09-24 04:00:00  
Finish Date: 11/25/2009 5:00:00 AM  
Qual: Not reported  
Current Action Lead: EPA Perf

Region: 04  
Site ID: 0400572  
EPA ID: FLD008161994  
Site Name: AMERICAN CREOSOTE WORKS, INC. (PENSACOLA PLANT)  
NPL: F  
FF: N  
OU: 00  
Action Code: FE  
Action Name: 5 YEAR  
SEQ: 1  
Start Date: 1998-04-28 04:00:00  
Finish Date: 9/25/2001 4:00:00 AM  
Qual: Not reported  
Current Action Lead: EPA Perf



Map ID  
Direction  
Distance  
Elevation

MAP FINDINGS

Site

Database(s)

EDR ID Number  
EPA ID Number

AMERICAN CREOSOTE WORKS, INC. (PENSACOLA PLANT) (Continued)

1000698657

Region: 04  
Site ID: 0400572  
EPA ID: FLD008161994  
Site Name: AMERICAN CREOSOTE WORKS, INC. (PENSACOLA PLANT)  
NPL: F  
FF: N  
OU: 02  
Action Code: RO  
Action Name: ROD  
SEQ: 3  
Start Date: 1994-02-03 05:00:00  
Finish Date: 2/3/1994 5:00:00 AM  
Qual: Not reported  
Current Action Lead: EPA Perf

Region: 04  
Site ID: 0400572  
EPA ID: FLD008161994  
Site Name: AMERICAN CREOSOTE WORKS, INC. (PENSACOLA PLANT)  
NPL: F  
FF: N  
OU: 00  
Action Code: HR  
Action Name: HAZRANK  
SEQ: 1  
Start Date: 1982-12-01 05:00:00  
Finish Date: 12/1/1982 5:00:00 AM  
Qual: Not reported  
Current Action Lead: EPA Perf

Region: 04  
Site ID: 0400572  
EPA ID: FLD008161994  
Site Name: AMERICAN CREOSOTE WORKS, INC. (PENSACOLA PLANT)  
NPL: F  
FF: N  
OU: 00  
Action Code: NP  
Action Name: PROPOSED  
SEQ: 1  
Start Date: 1982-12-30 05:00:00  
Finish Date: 12/30/1982 5:00:00 AM  
Qual: Not reported  
Current Action Lead: EPA Perf

Region: 04  
Site ID: 0400572  
EPA ID: FLD008161994  
Site Name: AMERICAN CREOSOTE WORKS, INC. (PENSACOLA PLANT)  
NPL: F  
FF: N  
OU: 00  
Action Code: RV  
Action Name: RMVL  
SEQ: 2  
Start Date: 1983-04-07 05:00:00  
Finish Date: 4/8/1983 5:00:00 AM

Map ID  
Direction  
Distance  
Elevation

MAP FINDINGS

Site

Database(s)

EDR ID Number  
EPA ID Number

**AMERICAN CREOSOTE WORKS, INC. (PENSACOLA PLANT) (Continued)**

**1000698657**

Qual: C  
Current Action Lead: EPA Perf  
  
Region: 04  
Site ID: 0400572  
EPA ID: FLD008161994  
Site Name: AMERICAN CREOSOTE WORKS, INC. (PENSACOLA PLANT)  
NPL: F  
FF: N  
OU: 00  
Action Code: SI  
Action Name: SI  
SEQ: 1  
Start Date: 1984-06-01 05:00:00  
Finish Date: 6/1/1984 5:00:00 AM  
Qual: H  
Current Action Lead: St Perf

**US ENG CONTROLS:**

EPA ID: FLD008161994  
Site ID: 0400572  
Name: AMERICAN CREOSOTE WORKS, INC. (PENSACOLA PLANT)  
Address: 701 S J ST  
PENSACOLA, FL 32501  
  
EPA Region: 04  
County: ESCAMBIA  
Event Code: Not reported  
Actual Date: 04/30/1999  
Contact Name: Not reported  
Contact Phone and Ext: Not reported  
Event Code Description: Not reported

Action ID: 001  
Action Name: RECORD OF DECISION  
Action Completion date: 09/30/1985  
Operable Unit: 01  
Contaminated Media : Soil  
Engineering Control: Cap  
Contact Name: Not reported  
Contact Phone and Ext: Not reported  
Event Code Description: Not reported

Action ID: 001  
Action Name: RECORD OF DECISION  
Action Completion date: 09/30/1985  
Operable Unit: 01  
Contaminated Media : Soil  
Engineering Control: Consolidate  
Contact Name: Not reported  
Contact Phone and Ext: Not reported  
Event Code Description: Not reported

Action ID: 001  
Action Name: RECORD OF DECISION  
Action Completion date: 09/30/1985  
Operable Unit: 01

Map ID  
Direction  
Distance  
Elevation

MAP FINDINGS

Site

Database(s)

EDR ID Number  
EPA ID Number

**AMERICAN CREOSOTE WORKS, INC. (PENSACOLA PLANT) (Continued)**

**1000698657**

Contaminated Media : Soil  
Engineering Control: Disposal  
Contact Name: Not reported  
Contact Phone and Ext: Not reported  
Event Code Description: Not reported

Action ID: 001  
Action Name: RECORD OF DECISION  
Action Completion date: 09/30/1985  
Operable Unit: 01  
Contaminated Media : Soil  
Engineering Control: Excavation  
Contact Name: Not reported  
Contact Phone and Ext: Not reported  
Event Code Description: Not reported

Action ID: 001  
Action Name: RECORD OF DECISION  
Action Completion date: 09/30/1985  
Operable Unit: 01  
Contaminated Media : Soil  
Engineering Control: Impermeable Barrier  
Contact Name: Not reported  
Contact Phone and Ext: Not reported  
Event Code Description: Not reported

Action ID: 001  
Action Name: RECORD OF DECISION  
Action Completion date: 09/30/1985  
Operable Unit: 01  
Contaminated Media : Soil  
Engineering Control: Operations & Maintenance (O&M)  
Contact Name: Not reported  
Contact Phone and Ext: Not reported  
Event Code Description: Not reported

Action ID: 003  
Action Name: RECORD OF DECISION  
Action Completion date: 02/03/1994  
Operable Unit: 02  
Contaminated Media : Groundwater  
Engineering Control: Bioremediation (In-Situ)  
Contact Name: Not reported  
Contact Phone and Ext: Not reported  
Event Code Description: Not reported

Action ID: 003  
Action Name: RECORD OF DECISION  
Action Completion date: 02/03/1994  
Operable Unit: 02  
Contaminated Media : Groundwater  
Engineering Control: Carbon Adsorption  
Contact Name: Not reported  
Contact Phone and Ext: Not reported  
Event Code Description: Not reported

Action ID: 003

Map ID  
Direction  
Distance  
Elevation

MAP FINDINGS

Site

Database(s)

EDR ID Number  
EPA ID Number

**AMERICAN CREOSOTE WORKS, INC. (PENSACOLA PLANT) (Continued)**

**1000698657**

Action Name: RECORD OF DECISION  
Action Completion date: 02/03/1994  
Operable Unit: 02  
Contaminated Media : Groundwater  
Engineering Control: Clarification  
Contact Name: Not reported  
Contact Phone and Ext: Not reported  
Event Code Description: Not reported

Action ID: 003  
Action Name: RECORD OF DECISION  
Action Completion date: 02/03/1994  
Operable Unit: 02  
Contaminated Media : Groundwater  
Engineering Control: Filtration  
Contact Name: Not reported  
Contact Phone and Ext: Not reported  
Event Code Description: Not reported

Action ID: 003  
Action Name: RECORD OF DECISION  
Action Completion date: 02/03/1994  
Operable Unit: 02  
Contaminated Media : Groundwater  
Engineering Control: Monitoring  
Contact Name: Not reported  
Contact Phone and Ext: Not reported  
Event Code Description: Not reported

Action ID: 003  
Action Name: RECORD OF DECISION  
Action Completion date: 02/03/1994  
Operable Unit: 02  
Contaminated Media : Groundwater  
Engineering Control: Oil Water Separation  
Contact Name: Not reported  
Contact Phone and Ext: Not reported  
Event Code Description: Not reported

Action ID: 003  
Action Name: RECORD OF DECISION  
Action Completion date: 02/03/1994  
Operable Unit: 02  
Contaminated Media : Groundwater  
Engineering Control: Reinjection  
Contact Name: Not reported  
Contact Phone and Ext: Not reported  
Event Code Description: Not reported

Action ID: 003  
Action Name: RECORD OF DECISION  
Action Completion date: 02/03/1994  
Operable Unit: 02  
Contaminated Media : Groundwater  
Engineering Control: Residuals Discharge  
Contact Name: Not reported  
Contact Phone and Ext: Not reported

Map ID  
Direction  
Distance  
Elevation

MAP FINDINGS

Site

Database(s)

EDR ID Number  
EPA ID Number

**AMERICAN CREOSOTE WORKS, INC. (PENSACOLA PLANT) (Continued)**

**1000698657**

Event Code Description: Not reported

Action ID: 003  
Action Name: RECORD OF DECISION  
Action Completion date: 02/03/1994  
Operable Unit: 02  
Contaminated Media : Groundwater  
Engineering Control: Treatment, (N.O.S.)  
Contact Name: Not reported  
Contact Phone and Ext: Not reported  
Event Code Description: Not reported

Action ID: 001  
Action Name: ROD Amendment  
Action Completion date: 09/28/1989  
Operable Unit: 01  
Contaminated Media : Soil  
Engineering Control: Bioremediation (Ex-Situ)  
Contact Name: Not reported  
Contact Phone and Ext: Not reported  
Event Code Description: Not reported

Action ID: 001  
Action Name: ROD Amendment  
Action Completion date: 09/28/1989  
Operable Unit: 01  
Contaminated Media : Soil  
Engineering Control: Disposal  
Contact Name: Not reported  
Contact Phone and Ext: Not reported  
Event Code Description: Not reported

Action ID: 001  
Action Name: ROD Amendment  
Action Completion date: 09/28/1989  
Operable Unit: 01  
Contaminated Media : Soil  
Engineering Control: Excavation  
Contact Name: Not reported  
Contact Phone and Ext: Not reported  
Event Code Description: Not reported

Action ID: 002  
Action Name: ROD Amendment  
Action Completion date: 05/21/1999  
Operable Unit: 01  
Contaminated Media : Debris  
Engineering Control: Decontamination  
Contact Name: Not reported  
Contact Phone and Ext: Not reported  
Event Code Description: Not reported

Action ID: 002  
Action Name: ROD Amendment  
Action Completion date: 05/21/1999  
Operable Unit: 01  
Contaminated Media : Debris

Map ID  
Direction  
Distance  
Elevation

MAP FINDINGS

Site

Database(s)

EDR ID Number  
EPA ID Number

**AMERICAN CREOSOTE WORKS, INC. (PENSACOLA PLANT) (Continued)**

**1000698657**

Engineering Control: Disposal  
Contact Name: Not reported  
Contact Phone and Ext: Not reported  
Event Code Description: Not reported

Action ID: 002  
Action Name: ROD Amendment  
Action Completion date: 05/21/1999  
Operable Unit: 01  
Contaminated Media : Sediment  
Engineering Control: Cap  
Contact Name: Not reported  
Contact Phone and Ext: Not reported  
Event Code Description: Not reported

Action ID: 002  
Action Name: ROD Amendment  
Action Completion date: 05/21/1999  
Operable Unit: 01  
Contaminated Media : Sediment  
Engineering Control: Consolidate  
Contact Name: Not reported  
Contact Phone and Ext: Not reported  
Event Code Description: Not reported

Action ID: 002  
Action Name: ROD Amendment  
Action Completion date: 05/21/1999  
Operable Unit: 01  
Contaminated Media : Sediment  
Engineering Control: Excavation  
Contact Name: Not reported  
Contact Phone and Ext: Not reported  
Event Code Description: Not reported

Action ID: 002  
Action Name: ROD Amendment  
Action Completion date: 05/21/1999  
Operable Unit: 01  
Contaminated Media : Sediment  
Engineering Control: Revegetation  
Contact Name: Not reported  
Contact Phone and Ext: Not reported  
Event Code Description: Not reported

Action ID: 002  
Action Name: ROD Amendment  
Action Completion date: 05/21/1999  
Operable Unit: 01  
Contaminated Media : Sediment  
Engineering Control: Surface Drainage Control  
Contact Name: Not reported  
Contact Phone and Ext: Not reported  
Event Code Description: Not reported

Action ID: 002  
Action Name: ROD Amendment

Map ID  
Direction  
Distance  
Elevation

MAP FINDINGS

Site

Database(s)

EDR ID Number  
EPA ID Number

**AMERICAN CREOSOTE WORKS, INC. (PENSACOLA PLANT) (Continued)**

**1000698657**

Action Completion date: 05/21/1999  
Operable Unit: 01  
Contaminated Media : Sludge  
Engineering Control: Cap  
Contact Name: Not reported  
Contact Phone and Ext: Not reported  
Event Code Description: Not reported

Action ID: 002  
Action Name: ROD Amendment  
Action Completion date: 05/21/1999  
Operable Unit: 01  
Contaminated Media : Sludge  
Engineering Control: Revegetation  
Contact Name: Not reported  
Contact Phone and Ext: Not reported  
Event Code Description: Not reported

Action ID: 002  
Action Name: ROD Amendment  
Action Completion date: 05/21/1999  
Operable Unit: 01  
Contaminated Media : Soil  
Engineering Control: Cap  
Contact Name: Not reported  
Contact Phone and Ext: Not reported  
Event Code Description: Not reported

Action ID: 002  
Action Name: ROD Amendment  
Action Completion date: 05/21/1999  
Operable Unit: 01  
Contaminated Media : Soil  
Engineering Control: Consolidate  
Contact Name: Not reported  
Contact Phone and Ext: Not reported  
Event Code Description: Not reported

Action ID: 002  
Action Name: ROD Amendment  
Action Completion date: 05/21/1999  
Operable Unit: 01  
Contaminated Media : Soil  
Engineering Control: Excavation  
Contact Name: Not reported  
Contact Phone and Ext: Not reported  
Event Code Description: Not reported

Action ID: 002  
Action Name: ROD Amendment  
Action Completion date: 05/21/1999  
Operable Unit: 01  
Contaminated Media : Soil  
Engineering Control: Revegetation  
Contact Name: Not reported  
Contact Phone and Ext: Not reported  
Event Code Description: Not reported

Map ID  
Direction  
Distance  
Elevation

MAP FINDINGS

Site

Database(s)

EDR ID Number  
EPA ID Number

**AMERICAN CREOSOTE WORKS, INC. (PENSACOLA PLANT) (Continued)**

**1000698657**

Action ID: 002  
Action Name: ROD Amendment  
Action Completion date: 05/21/1999  
Operable Unit: 01  
Contaminated Media : Soil  
Engineering Control: Surface Drainage Control  
Contact Name: Not reported  
Contact Phone and Ext: Not reported  
Event Code Description: Not reported

**US INST CONTROL:**

EPA ID: FLD008161994  
Site ID: 0400572  
Name: AMERICAN CREOSOTE WORKS, INC. (PENSACOLA PLANT)  
Action Name: RECORD OF DECISION  
Address: 701 S J ST  
PENSACOLA, FL 32501  
EPA Region: 04  
County: ESCAMBIA  
Event Code: Not reported  
Inst. Control: Deed Restriction  
Actual Date: 03/31/1994  
Comple. Date: 02/03/1994  
Operable Unit: 02  
Contaminated Media : Groundwater  
Contact Name : Not reported  
Contact Phone and Ext : Not reported  
Event Code Description: Not reported

EPA ID: FLD008161994  
Site ID: 0400572  
Name: AMERICAN CREOSOTE WORKS, INC. (PENSACOLA PLANT)  
Action Name: ROD Amendment  
Address: 701 S J ST  
PENSACOLA, FL 32501  
EPA Region: 04  
County: ESCAMBIA  
Event Code: Not reported  
Inst. Control: Access Restriction, Fencing  
Actual Date: 04/30/1999  
Comple. Date: 05/21/1999  
Operable Unit: 01  
Contaminated Media : Sludge  
Contact Name : Not reported  
Contact Phone and Ext : Not reported  
Event Code Description: Not reported

EPA ID: FLD008161994  
Site ID: 0400572  
Name: AMERICAN CREOSOTE WORKS, INC. (PENSACOLA PLANT)  
Action Name: ROD Amendment  
Address: 701 S J ST  
PENSACOLA, FL 32501  
EPA Region: 04  
County: ESCAMBIA  
Event Code: Not reported



Map ID  
Direction  
Distance  
Elevation

MAP FINDINGS

Site

Database(s)

EDR ID Number  
EPA ID Number

**AMERICAN CREOSOTE WORKS, INC. (PENSACOLA PLANT) (Continued)**

**1000698657**

Inst. Control: Deed Restriction  
Actual Date: 04/30/1999  
Complet. Date: 05/21/1999  
Operable Unit: 01  
Contaminated Media : Sludge  
Contact Name : Not reported  
Contact Phone and Ext :Not reported  
Event Code Description:Not reported

EPA ID: FLD008161994  
Site ID: 0400572  
Name: AMERICAN CREOSOTE WORKS, INC. (PENSACOLA PLANT)  
Action Name: ROD Amendment  
Address: 701 S J ST  
PENSACOLA, FL 32501  
EPA Region: 04  
County: ESCAMBIA  
Event Code: Not reported  
Inst. Control: Access Restriction, Fencing  
Actual Date: 04/30/1999  
Complet. Date: 05/21/1999  
Operable Unit: 01  
Contaminated Media : Soil  
Contact Name : Not reported  
Contact Phone and Ext :Not reported  
Event Code Description:Not reported

EPA ID: FLD008161994  
Site ID: 0400572  
Name: AMERICAN CREOSOTE WORKS, INC. (PENSACOLA PLANT)  
Action Name: ROD Amendment  
Address: 701 S J ST  
PENSACOLA, FL 32501  
EPA Region: 04  
County: ESCAMBIA  
Event Code: Not reported  
Inst. Control: Deed Restriction  
Actual Date: 04/30/1999  
Complet. Date: 05/21/1999  
Operable Unit: 01  
Contaminated Media : Soil  
Contact Name : Not reported  
Contact Phone and Ext :Not reported  
Event Code Description:Not reported

**RCRA NonGen / NLR:**

Date form received by agency:06/07/1985  
Facility name: AMERICAN CREOSOTE WORKS  
Facility address: 701 S J ST  
PENSACOLA, FL 32501-5239  
EPA ID: FLD008161994  
Mailing address: PO BOX 12686  
701 S J ST  
PENSACOLA, FL 32591-2686  
Contact: J D NESOM  
Contact address: PO BOX 12686  
PENSACOLA, FL 32574

Map ID  
Direction  
Distance  
Elevation

MAP FINDINGS

Site

Database(s)

EDR ID Number  
EPA ID Number

**AMERICAN CREOSOTE WORKS, INC. (PENSACOLA PLANT) (Continued)**

**1000698657**

Contact country: US  
Contact telephone: 904-434-0286  
Contact email: Not reported  
EPA Region: 04  
Classification: Non-Generator  
Description: Handler: Non-Generators do not presently generate hazardous waste

Owner/Operator Summary:

Owner/operator name: NESOM J  
Owner/operator address: PO BOX 12686  
PENSACOLA, FL 32591

Owner/operator country: US  
Owner/operator telephone: Not reported  
Owner/operator email: Not reported  
Owner/operator fax: Not reported  
Owner/operator extension: Not reported  
Legal status: Private  
Owner/Operator Type: Owner  
Owner/Op start date: 10/18/1996  
Owner/Op end date: Not reported

Owner/operator name: J NESOM  
Owner/operator address: PO BOX 12686  
PENSACOLA, FL 32591

Owner/operator country: US  
Owner/operator telephone: Not reported  
Owner/operator email: Not reported  
Owner/operator fax: Not reported  
Owner/operator extension: Not reported  
Legal status: Private  
Owner/Operator Type: Owner  
Owner/Op start date: 10/18/1996  
Owner/Op end date: Not reported

Handler Activities Summary:

U.S. importer of hazardous waste: No  
Mixed waste (haz. and radioactive): No  
Recycler of hazardous waste: No  
Transporter of hazardous waste: No  
Treater, storer or disposer of HW: No  
Underground injection activity: No  
On-site burner exemption: No  
Furnace exemption: No  
Used oil fuel burner: No  
Used oil processor: No  
User oil refiner: No  
Used oil fuel marketer to burner: No  
Used oil Specification marketer: No  
Used oil transfer facility: No  
Used oil transporter: No

Violation Status: No violations found

ROD:

Full-text of USEPA Record of Decision(s) is available from EDR.

Map ID  
 Direction  
 Distance  
 Elevation

MAP FINDINGS

Site

Database(s)

EDR ID Number  
 EPA ID Number

**AMERICAN CREOSOTE WORKS, INC. (PENSACOLA PLANT) (Continued)**

**1000698657**

PRP:

PRP Name: AMERICAN CREOSOTE WORKS, INC.  
 BURLINGTON NORTHERN RAILROAD

**A12**

**COYLE STREET DITCH**

**FL RESP PARTY**

**S117359652**

**< 1/8  
 1 ft.**

**PENSACOLA, FL 32502**

**N/A**

**Site 12 of 12 in cluster A**

**Relative:  
 Higher**

**RESP PARTY:**

**Actual:  
 23 ft.**

District: Northwest District  
 Site Id: 291747  
 Project Id: 314912  
 Site Status: CLOSED  
 Project Manager: WEBSTER\_A  
 OGC Case Number: Not reported  
 Initial Date Received: 09/08/2008  
 Contaminants: Not reported  
 Offsite Cont Impact: N  
 Priority Score: Not reported  
 Datum: WGS84  
 Method ID: DPHO  
 Feature: Ditch  
 Object Of Interest: FACILITY  
 Proximity To Object: VICIN  
 Collect Username: WILLIAMS\_CA  
 Collect Affiliation: Florida Department of Environmental Protection  
 Collect Program Id: CR  
 Collect Date: 03/04/2010  
 Map Series Used: 2004\_DOQQ  
 Map Source Scale: 5000  
 Interpolation Scale: 5000  
 Coordinate Accuracy Id: 3  
 Verify Method Id: DPHO  
 Verifier Username: WILLIAMS\_CA  
 Verifier Affiliation: Florida Department of Environmental Protection  
 Verifying Program Id: CR  
 Verification Date: 03/04/2010  
 Decode for District: Northwest District  
 Decode for Datum: Geodetic Survey of 1984  
 Decode for Method: Digital Aerial Photography With Ground Control  
 Decode for Off Site COC: No, the best available evidence (such as completed SAR) demonstrates that contamination above applicable standards or criteria DOES NOT extend offsite.  
 Decode for V\_Method: Digital Aerial Photography With Ground Control  
 Latitude/Longitude (deg/min/sec): 30 24 25.2899999 / 87 13 20.1299999

MAP FINDINGS

Map ID  
Direction  
Distance  
Elevation

Site

Database(s)

EDR ID Number  
EPA ID Number

**13**      **RAYS CLEANERS & LAUNDRY\***  
**415 W GOVERNMENT ST**  
**PENSACOLA, FL 32501**

**EDR Hist Cleaner**      **1020072222**  
**N/A**

< 1/8  
1 ft.

EDR Hist Cleaner

**Relative:**  
**Lower**

**Actual:**  
**11 ft.**

Year:	Name:	Type:
1973	RAYS CLEANERS & LAUNDRY *	Drycleaning Plants, Except Rugs
1974	RAYS CLEANERS & LAUNDRY*	Drycleaning Plants, Except Rugs

**14**      **EMERALD COAST UTIL AUTH-GOVT ST LIFT STAT**  
**NNE**      **450 W GOVERNMENT ST**  
**< 1/8**      **PENSACOLA, FL 32501**  
**0.013 mi.**  
**68 ft.**

**FL AST**      **A100350985**  
**N/A**

**Relative:**  
**Higher**

**Actual:**  
**26 ft.**

AST:

Facility ID:	9812159
Facility Status:	OPEN
Type Description:	Fuel user/Non-retail
Facility Phone:	(850) 698-4617
DEP Contractor Own:	C
Region:	STATE
Positioning Method:	Not reported
Lat/Long (dms):	Not reported

Owner:

Owner Id:	6669
Owner Name:	EMERALD COAST UTIL AUTH
Owner Address:	PO BOX 15311
Owner Address 2:	ATTN: STORAGE TANK REGIS
Owner City,St,Zip:	PENSACOLA, FL 32514
Owner Contact:	MICHAEL LAWLER   JACK WAKEMAN
Owner Phone:	(850) 698-4682

Tank Id:	1
Status:	In service
Status Date:	01-MAR-2010
Install Date:	01-MAR-2010
Substance:	Diesel-emergen generator
Content Description:	Emerg Generator Diesel
Gallons:	9600
Tank Location:	ABOVEGROUND

Construction:

Tank Id:	1
Construction Category:	Primary Construction
Construction Description:	Steel

Tank Id:	1
Construction Category:	Secondary Containment
Construction Description:	Double wall

Tank Id:	1
Construction Category:	Overfill/Spill
Construction Description:	Tight fill

Tank Id:	1
----------	---

Map ID  
Direction  
Distance  
Elevation

MAP FINDINGS

Site

Database(s)

EDR ID Number  
EPA ID Number

**EMERALD COAST UTIL AUTH-GOVT ST LIFT STAT (Continued)**

**A100350985**

Construction Category: Overfill/Spill  
Construction Description: Level gauges/alarms

Tank Id: 1  
Construction Category: Overfill/Spill  
Construction Description: Spill containment bucket

Tank Id: 1  
Construction Category: Overfill/Spill  
Construction Description: Flow shut-Off

Monitoring:  
Tank ID: 1  
Monitoring Description: Continuous electronic sensing

Tank ID: 1  
Monitoring Description: External piping monitoring

Tank ID: 1  
Monitoring Description: Monitor dbl wall tank space

Tank ID: 1  
Monitoring Description: Visual inspection of ASTs

Piping:  
Tank ID: 1  
Piping Category: Primary Construction  
Piping Description: Steel/galvanized metal

Tank ID: 1  
Piping Category: Miscellaneous Attributes  
Piping Description: Suction piping system

Tank ID: 1  
Piping Category: Corrosion Protection  
Piping Description: External protective coating

Tank ID: 1  
Piping Category: Miscellaneous Attributes  
Piping Description: Abv, no soil contact

Tank Id: 2  
Status: In service  
Status Date: 01-MAR-2010  
Install Date: 01-MAR-2010  
Substance: Diesel-emergen generator  
Content Description: Emerg Generator Diesel  
Gallons: 200  
Tank Location: ABOVEGROUND

Tank Id: 3  
Status: In service  
Status Date: 01-MAR-2010  
Install Date: 01-MAR-2010  
Substance: Diesel-emergen generator  
Content Description: Emerg Generator Diesel

Map ID  
Direction  
Distance  
Elevation

MAP FINDINGS

Site

Database(s)

EDR ID Number  
EPA ID Number

**EMERALD COAST UTIL AUTH-GOVT ST LIFT STAT (Continued)**

**A100350985**

Gallons: 200  
Tank Location: ABOVEGROUND

[Click here for Florida Oculus:](#)

**B15  
SE  
< 1/8  
0.024 mi.  
126 ft.**

**BASKERVILLE-DONOVAN OFFICE BUILDING, PENSACOLA MAI  
449 WEST MAIN STREET  
PENSACOLA, FL 32502**

**FL BROWNFIELDS  
FL CLEANUP SITES  
FL RESP PARTY**

**S116348523  
N/A**

**Site 1 of 2 in cluster B**

**Relative:  
Higher  
Actual:  
18 ft.**

**BROWNFIELDS:**  
Site Id: BF170201001  
Object Id: 119  
County Code: 17  
Area Id: BF170201000  
Area Name: Pensacola Mainstreet Area  
SRCO Date: Not reported  
District: Northwest  
Acreage: 10.0017979  
Remediation: ACTIVE  
BSRA Date: 10/03/2003  
X Coordinate: 90859.3399  
Y Coordinate: 714645.5999  
Latitude: 30.4029664  
Longitude: -87.2209436  
Lat DD: 30  
Lat MM: 24  
Lat SS: 10.74  
Long DD: 87  
Long MM: 13  
Long SS: 15.47  
Source: City of Pensacola  
Method: shp  
Verification: DPHO  
Date Verification: 05/15/2006  
Comment: Not reported  
User Name: CLARKE\_C  
Datestamp: 03/22/2004

**BSRA:**  
Area Id: BF170201000  
District: Northwest  
Acreage: 3  
Site Id: BF170201001  
Executed Date: 10/03/2003  
Issue Date: 10/01/2010 #  
Latitude: 30.4029664  
Longitude: -87.2209436

**CLEANUP SITES:**  
DEP Cleanup Site Key: 56372796  
Source Database Name: Not reported  
Source Database Id: BF170201001  
CPAC Program Area Id: BF  
CLLC Cleanup Category Key: BROWN

Map ID  
Direction  
Distance  
Elevation

MAP FINDINGS

Site

Database(s)

EDR ID Number  
EPA ID Number

**BASKERVILLE-DONOVAN OFFICE BUILDING, PENSACOLA MAINSTREET (Continued)**

**S116348523**

RSC2 Remediation Status Key: ACTIVE  
Data Load Date: 11/26/2018  
OC3 Office Id: NWD  
Physical Address Line 2: Not reported  
OIC Object Of Interest Id: FACIL  
PC2 Proximity Id: CENTR  
Calc Coordinates Accuracy Level Id: 3  
CMC2 Coordinate Method Id: Digital Aerial Photography With Ground Control  
DC4 Datum Id: North American Datum of 1983  
VSC1 Verification Status: REVIEWED  
Collect Username: Not reported  
Collect Date: Not reported  
Collect Affiliation: Not reported  
Map Source: Not reported  
Map Source Scale: Not reported  
Interpolation Scale: Not reported  
Verifier Username: CLARKE\_C  
Verifier Affiliation: FLORIDA DEPARTMENT OF ENVIRONMENTAL PROTECTION  
Verification Date: 05/15/2006  
Verified Coordinate Method Id: Digital Aerial Photography With Ground Control  
Source Database Name Code: ARCSDE.DEP.BROWNFIELD\_SITES  
CMC2 Coordinate Method ID Code: DPHO  
DC4 Datum ID Code: NAD83  
Verified Coordinate Method ID Code: DPHO  
Comments: Not reported  
Latitude/Longitude (deg/min/sec): 30 24 10.74 / 87 13 15.47

**RESP PARTY:**

District: Northwest District  
Site Id: 206811  
Project Id: 276908  
Site Status: CLOSED  
Project Manager: WEBSTER\_A  
OGC Case Number: Not reported  
Initial Date Received: 11/01/2001  
Contaminants: Arsenic in soil only  
Offsite Cont Impact: N  
Priority Score: Not reported  
Datum: NAD83  
Method ID: DPHO  
Feature: Not reported  
Object Of Interest: CAP\_RAP SITE  
Proximity To Object: EXACT  
Collect Username: WILLIAMS\_CA  
Collect Affiliation: Florida Department of Environmental Protection  
Collect Program Id: CL  
Collect Date: 02/17/2011  
Map Series Used: 2004\_DOQQ  
Map Source Scale: 4618  
Interpolation Scale: 4618  
Coordinate Accuracy Id: 3  
Verify Method Id: DPHO  
Verifier Username: WILLIAMS\_CA  
Verifier Affiliation: Florida Department of Environmental Protection  
Verifying Program Id: CL  
Verification Date: 02/17/2011  
Decode for District: Northwest District

Map ID  
Direction  
Distance  
Elevation

MAP FINDINGS

Site

Database(s)

EDR ID Number  
EPA ID Number

**BASKERVILLE-DONOVAN OFFICE BUILDING, PENSACOLA MAINSTREET (Continued)**

**S116348523**

Decode for Datum: North American Datum of 1983  
Decode for Method: Digital Aerial Photography With Ground Control  
Decode for Off Site COC: No, the best available evidence (such as completed SAR) demonstrates that contamination above applicable standards or criteria DOES NOT extend offsite.  
Decode for V\_Method: Digital Aerial Photography With Ground Control  
Latitude/Longitude (deg/min/sec): 30 24 18.91 / 87 13 17.48

**16**  
**West**  
**< 1/8**  
**0.043 mi.**  
**227 ft.**

**LIFECYCLE CONTAINERS, LLC**  
**705 WEST GOVERNMENT STREET**  
**PENSACOLA, FL**

**FL SWF/LF S111278720**  
**N/A**

**Relative:**  
**Lower**  
**Actual:**  
**10 ft.**

SWF/LF:  
Facility ID: 100163  
District: NWD  
Lat/Long: 30:24:25.9443 / 87:13:32.7571  
Class Type: 595  
Classification: UNAUTHORIZED DISPOSAL/PROCESSING-COMPLAINT  
Class Status: COMPLAINT UNDER INVESTIGATION (L)  
Section: Not reported  
Township: Not reported  
Range: Not reported  
Responsible Authority Name: Not reported  
Responsible Authority Address: Not reported  
Responsible Authority City,St,Zip: Not reported  
Responsible Authority Phone: Not reported  
EMail Address1: Not reported  
EMail Address2: Not reported  
Site Supervisor Name: Not reported  
Site Supervisor Addr: Not reported  
Site Supervisor City/State/Zip: Not reported  
Site Supervisor Telephone: Not reported  
Land Owner Name: Not reported  
Land Owner Address: Not reported  
Land Owner City/State/Zip: Not reported  
Land Owner Telephone: Not reported

[Click here for Florida Oculus:](#)

**17**  
**East**  
**< 1/8**  
**0.046 mi.**  
**245 ft.**

**PATE STEVEDORE CO**  
**312 W MAIN ST**  
**PENSACOLA, FL 32501**

**FL UST U001351540**  
**N/A**

**Relative:**  
**Higher**  
**Actual:**  
**24 ft.**

UST:  
Facility Id: 8733647  
Facility Status: CLOSED  
Type Description: Fuel user/Non-retail  
Facility Phone: (904) 432-8436  
Region: STATE  
Positioning Method: DGPS  
Lat/Long (dms): 30 24 23.9376 / 87 13 12.2637



Map ID  
Direction  
Distance  
Elevation

MAP FINDINGS

Site

Database(s)

EDR ID Number  
EPA ID Number

**PATE STEVEDORE CO (Continued)**

**U001351540**

Owner:

Owner Id: 16481  
Owner Name: PATE STEVEDORE CO  
Owner Address: 312 W MAIN ST  
Owner Address 2: Not reported  
Owner City,St,Zip: PENSACOLA, FL 32501  
Owner Contact: MIKE PATE  
Owner Phone: (904) 432-8436

Tank Info:

Tank Id: 1  
Status: Removed  
Status Date: Not reported  
Install Date: 01-JUL-1965  
Substance: Leaded gas  
Content Description: Leaded Gas  
Gallons: 550  
Vessel Indicator: TANK  
Tank Location: UNDERGROUND  
DEP Contractor: P

Tank Id: 2  
Status: Removed  
Status Date: Not reported  
Install Date: 01-JUL-1965  
Substance: Vehicular diesel  
Content Description: Vehicular Diesel  
Gallons: 550  
Vessel Indicator: TANK  
Tank Location: UNDERGROUND  
DEP Contractor: P

[Click here for Florida Oculus:](#)

C18  
SW  
< 1/8  
0.054 mi.  
287 ft.

**PENSACOLA TERMINAL**  
**511 S CLUBBS ST**  
**PENSACOLA, FL 32502**

**FUELS PROGRAM 1016157905**  
**N/A**

**Site 1 of 4 in cluster C**

**Relative:**  
**Lower**  
**Actual:**  
**10 ft.**

**FUELS PROGRAM:**

Program Type: Diesel, Gasoline, Renewable Fuel Standard  
Company Seq. ID: 4127  
Business Activity: Ethanol Denaturant Producers and Importers, Mobile Facility,  
Non-Renewable Fuels Importer, Oxygenate Blender, PADD Importer, PADD  
Importer, Pipeline/Pass-Through Terminal, RIN Owner Only (Blenders,  
Marketers, Traders), Refiner, Refiner, Truck Loading Term  
Company Name: TransMontaigne Product Services Inc.  
Company Address: 3773 Cherry Creek Dr N  
Suite 1000  
DENVER, CO 80209  
Facility ID: 81911  
Facility Type: Diesel/Biodiesel  
Facility Activity: Truck Loading Terminal/Locomotive Marker Facility  
Subject to 80.1403: Not reported  
Fuel Only For Off Road: Not reported

Map ID  
Direction  
Distance  
Elevation

MAP FINDINGS

Site

Database(s)

EDR ID Number  
EPA ID Number

**PENSACOLA TERMINAL (Continued)**

**1016157905**

Fuel Created:	Not reported
D Code:	Not reported
Program Type:	Diesel, Gasoline, Renewable Fuel Standard
Company Seq. ID:	7057
Business Activity:	Non-Renewable Fuels Importer, Oxygenate Blender, Oxygenate Producers and Importers, PADD Importer, PADD Importer, PADD Importer (Renewable Fuel Importer), Refiner, Refiner, Renewable Fuels Exporter
Company Name:	METROPLEX ENERGY INC
Company Address:	200 Galleria Parkway SE Atlanta, GA 30339
Facility ID:	81911
Facility Type:	Diesel/Biodiesel
Facility Activity:	Refiner
Subject to 80.1403:	Not reported
Fuel Only For Off Road:	Not reported
Fuel Created:	Not reported
D Code:	Not reported
Program Type:	Diesel, Gasoline, Renewable Fuel Standard
Company Seq. ID:	4129
Business Activity:	Non-Renewable Fuels Importer, Oxygenate Blender, Pipeline/Pass-Through Terminal, RIN Owner Only (Blenders, Marketers, Traders), Refiner, Truck Loading Terminal/Locomotive Marker Facility
Company Name:	TransMontaigne Operating Company L.P.
Company Address:	1670 BROADWAY; SUITE 3100 DENVER, CO 80202
Facility ID:	01252, 22189
Facility Type:	Gas/Ethanol
Facility Activity:	Oxygenate Blender, Refiner
Subject to 80.1403:	Not reported
Fuel Only For Off Road:	Not reported
Fuel Created:	Not reported
D Code:	Not reported
Program Type:	Diesel, Gasoline, Renewable Fuel Standard
Company Seq. ID:	4129
Business Activity:	Non-Renewable Fuels Importer, Oxygenate Blender, Pipeline/Pass-Through Terminal, RIN Owner Only (Blenders, Marketers, Traders), Refiner, Truck Loading Terminal/Locomotive Marker Facility
Company Name:	TransMontaigne Operating Company L.P.
Company Address:	1670 BROADWAY; SUITE 3100 DENVER, CO 80202
Facility ID:	81911
Facility Type:	Diesel/Biodiesel
Facility Activity:	Truck Loading Terminal/Locomotive Marker Facility
Subject to 80.1403:	Not reported
Fuel Only For Off Road:	Not reported
Fuel Created:	Not reported
D Code:	Not reported

Map ID  
Direction  
Distance  
Elevation

MAP FINDINGS

Site

Database(s)

EDR ID Number  
EPA ID Number

**C19**  
**SW**  
**< 1/8**  
**0.054 mi.**  
**287 ft.**  
**Relative:**  
**Lower**  
**Actual:**  
**10 ft.**

**TRANSMONTAIGNE PARTNERS LP - PENSACOLA TERMINAL**  
**511 S CLUBBS ST**  
**PENSACOLA, FL 32501**  
**Site 2 of 4 in cluster C**

**FL LUST**  
**FL AIRS**  
**FL CLEANUP SITES**  
**FL DWM CONTAM**  
**S110505706**  
**N/A**

**LUST:**  
Region: STATE  
Facility Id: 8508201  
Facility Status: OPEN  
Facility Type: T - Bulk Product Terminal Facility  
Facility Phone: (850)432-5133  
Facility Cleanup Rank: 4637  
District: Northwest District  
Lat/Long (dms): 30 24 13.7697 / 87 13 31.9875  
Section: 044  
Township: 02S  
Range: 30W  
Feature: Not reported  
Method: DGPS  
Datum: 0  
Score: 27  
Score Effective Date: 12/02/2009  
Score When Ranked: 31  
Operator: DONNIE ELLISON  
Name Update: 01/04/2006  
Address Update: 03/15/1999

**Petroleum Cleanup PCT Facility Score:**  
Facility Cleanup Status: ONGO - ONGOING  
Contact: MARIE MANIGAT  
Contact Company: TRANSMONTAIGNE TERMINALS LLC  
Contact Address: 2401 EISENHOWER BLVD PO BOX 13124  
Contact City/State/Zip: FORT LAUDERDALE, FL 33316  
Phone: (954)355-4236  
Bad Address Ind: N  
State: FL  
Zip: 32501, 5573  
Score: 27  
Score Effective Date: 02-DEC-09  
Related Party ID: 54955  
Primary RP Role: ACCOUNT OWNER  
RP Begin Date: 04/15/2004  
RP Zip: Not reported  
RP Extension: Not reported

**Discharge Cleanup Summary:**  
Discharge Date: 02/08/1986  
PCT Discharge Combined: Not reported  
Cleanup Required: R - CLEANUP REQUIRED  
Discharge Cleanup Status: RA - RA ONGOING  
Disch Cleanup Status Date: 04/08/2011  
Cleanup Work Status: INACTIVE  
Information Source: P - 17-770 PETROL/PETROL PROD CONTAMINATION  
Other Source Description: Not reported  
Eligibility Indicator: E - ELIGIBLE  
Site Manager: BERRY\_CR  
Site Mgr End Date: Not reported  
Tank Office: PCLP17 - FL DOH IN ESCAMBIA COUNTY

Map ID  
Direction  
Distance  
Elevation

MAP FINDINGS

Site

Database(s)

EDR ID Number  
EPA ID Number

**TRANSMONTAIGNE PARTNERS LP - PENSACOLA TERMINAL (Continued)**

**S110505706**

Discharge Date: 09/10/2016  
PCT Discharge Combined: Not reported  
Cleanup Required: R - CLEANUP REQUIRED  
Discharge Cleanup Status: -  
Disch Cleanup Status Date: Not reported  
Cleanup Work Status: Not reported  
Information Source: D - DISCHARGE NOTIFICATION  
Other Source Description: Not reported  
Eligibility Indicator: I - INELIGIBLE  
Site Manager: COOK\_JL  
Site Mgr End Date: Not reported  
Tank Office: PCNWD - NWD CLEANUP & COMPLIANCE ASSURANCE PROGRAM

Petroleum Cleanup Program Eligibility:  
Facility ID: 8508201  
Discharge Date: 08-FEB-86  
Pct Discharge Combined With: Not reported  
Cleanup Required: R - CLEANUP REQUIRED  
Discharge Cleanup Status: RA - RA ONGOING  
Disch Cleanup Status Date: 04/08/2011  
Cleanup Work Status: INACTIVE  
Information Source: P - 17-770 PETROL/PETROL PROD CONTAMINATION  
Other Source Description: Not reported  
Application Received Date: 18-JUL-86  
Cleanup Program: E - EARLY DETECTION INCENTIVE  
Eligibility Status: 25-JAN-89  
Elig Status Date: 25-JAN-89  
Letter Of Intent Date: 07/18/1986  
Redetermined: No  
Inspection Date: 02/16/1988  
Site Manager: BERRY\_CR  
Site Mgr End Date: Not reported  
Tank Office: PCLP17 - FL DOH IN ESCAMBIA COUNTY  
Deductible Amount: Not reported  
Deductible Paid To Date: 0  
Co-Pay Amount: Not reported  
Co-Pay Paid To Date: 0  
Cap Amount: Not reported

Contaminated Media:  
Discharge Date: 02/08/1986  
Pct Discharge Combined With: Not reported  
Cleanup Required: R - CLEANUP REQUIRED  
Discharge Cleanup Status: RA - RA ONGOING  
Disch Cleanup Status Date: 04/08/2011  
Cleanup Work Status: INACTIVE  
Information Source: P - 17-770 PETROL/PETROL PROD CONTAMINATION  
Other Source Description: Not reported  
Elig Indicator: E - ELIGIBLE  
Site Manager: BERRY\_CR  
Site Mgr End Date: Not reported  
Tank Office: PCLP17 - FL DOH IN ESCAMBIA CO  
Contaminated Drinking Wells: 0  
Contaminated Monitoring Well: Yes  
Contaminated Soil: Yes  
Contaminated Surface Water: No  
Contaminated Ground Water: Yes  
Pollutant: A - Leaded Gas

Map ID  
Direction  
Distance  
Elevation

MAP FINDINGS

Site

Database(s)

EDR ID Number  
EPA ID Number

**TRANSMONTAIGNE PARTNERS LP - PENSACOLA TERMINAL (Continued)**

**S110505706**

Pollutant Other Description: Not reported  
Gallons Discharged: Not reported  
Discharge Date: 02/08/1986  
Pct Discharge Combined With: Not reported  
Cleanup Required: R - CLEANUP REQUIRED  
Discharge Cleanup Status: RA - RA ONGOING  
Disch Cleanup Status Date: 04/08/2011  
Cleanup Work Status: INACTIVE  
Information Source: P - 17-770 PETROL/PETROL PROD CONTAMINATION  
Other Source Description: Not reported  
Elig Indicator: E - ELIGIBLE  
Site Manager: BERRY\_CR  
Site Mgr End Date: Not reported  
Tank Office: PCLP17 - FL DOH IN ESCAMBIA CO  
Contaminated Drinking Wells: 0  
Contaminated Monitoring Well: Yes  
Contaminated Soil: Yes  
Contaminated Surface Water: No  
Contaminated Ground Water: Yes  
Pollutant: B - Unleaded Gas  
Pollutant Other Description: Not reported  
Gallons Discharged: Not reported  
Discharge Date: 02/08/1986  
Pct Discharge Combined With: Not reported  
Cleanup Required: R - CLEANUP REQUIRED  
Discharge Cleanup Status: RA - RA ONGOING  
Disch Cleanup Status Date: 04/08/2011  
Cleanup Work Status: INACTIVE  
Information Source: P - 17-770 PETROL/PETROL PROD CONTAMINATION  
Other Source Description: Not reported  
Elig Indicator: E - ELIGIBLE  
Site Manager: BERRY\_CR  
Site Mgr End Date: Not reported  
Tank Office: PCLP17 - FL DOH IN ESCAMBIA CO  
Contaminated Drinking Wells: 0  
Contaminated Monitoring Well: Yes  
Contaminated Soil: Yes  
Contaminated Surface Water: No  
Contaminated Ground Water: Yes  
Pollutant: D - Vehicular Diesel  
Pollutant Other Description: Not reported  
Gallons Discharged: Not reported

**Task Information:**

District: NWD  
Facility ID: 8508201  
Facility Status: OPEN  
Facility Type: T - Bulk Product Terminal Facility -  
County: ESCAMBIA  
County ID: 17  
Cleanup Eligibility Status: E  
Source Effective Date: Not reported  
Discharge Date: 02-08-1986  
Cleanup Required: R - CLEANUP REQUIRED  
Discharge Cleanup Status: RA - RA ONGOING  
Disch Cleanup Status Date: 04-08-2011  
SRC Action Type: -  
SRC Submit Date: Not reported

Map ID  
Direction  
Distance  
Elevation

MAP FINDINGS

Site

Database(s)

EDR ID Number  
EPA ID Number

**TRANSMONTAIGNE PARTNERS LP - PENSACOLA TERMINAL (Continued)**

**S110505706**

SRC Review Date: Not reported  
SRC Completion Status: -  
SRC Issue Date: Not reported  
SRC Comment: Not reported  
Cleanup Work Status: INACTIVE  
Site Mgr: BERRY\_CR  
Site Mgr End Date: Not reported  
Tank Office: PCLP17 - Escambia County  
SR Task ID: Not reported  
SR Cleanup Responsible: -  
SR Funding Eligibility Type: -  
SR Actual Cost: Not reported  
SR Completion Date: Not reported  
SR Payment Date: Not reported  
SR Oral Date: Not reported  
SR Written Date: Not reported  
SR Soil Removal: Not reported  
SR Free Product Removal: Not reported  
SR Soil Tonnage Removed: Not reported  
SR Soil Treatment: Not reported  
SR Other Treatment: Not reported  
SR Alternate Proc Received Date: Not reported  
SR Alternate Procedure Status: Not reported  
SR Alternate Procedure Status Date: Not reported  
SR Alternate Procedure Comments: Not reported  
SA Task ID: 793  
SA Cleanup Responsible: -  
SA Funding Eligibility Type: -  
SA Actual Cost: Not reported  
SA Completion Date: Not reported  
SA Payment Date: Not reported  
RAP Task ID: 794  
RAP Cleanup Responsible ID: LP - LOCAL PROGRAM  
RAP Funding Eligibility Type: -  
RAP Actual Cost: Not reported  
RAP Completion Date: Not reported  
RAP Payment Date: Not reported  
RAP Last Order Approved: Not reported  
RA Task ID: 795  
RA Cleanup Responsible: LP - LOCAL PROGRAM  
RA Funding Eligibility Type: -  
RA Years to Complete: Not reported  
RA Actual Cost: Not reported

[Click here for Florida Oculus:](#)

**AIRS:**

Facility ID: 0330139  
Facility Status: A  
Office: NWD  
Category: POINT  
Owner Name: Transmontaigne Operating Company Lp  
SIC Code: Wholesale Trade-Nondurable Goods  
Title V: N  
Contact Name: Paul Siler  
Contact Address: Po Box 5660  
Contact Address 2: Not reported

Map ID  
Direction  
Distance  
Elevation

MAP FINDINGS

Site

Database(s)

EDR ID Number  
EPA ID Number

**TRANSMONTAIGNE PARTNERS LP - PENSACOLA TERMINAL (Continued)**

**S110505706**

Contact City: Denver  
Issue Date: 05/16/2018  
Contact Zip Code: 80217  
Contact Zip4: 5660  
Contact Phone: 303-626-8209  
Contact EMail: psiler@transmontaigne.com  
Permit Number: 0330139022AC  
Expiration Date: 07/07/2023  
UTM Zone: 16  
UTM North: 3363.41  
UTM East: 478.38  
Latitude Direction: 30  
Latitude Minute: 24  
Latitude Second: 15  
Longitude Direction: 87  
Longitude Minute: 13  
Longitude Second: 30

**AIRS:**

Facility ID: 0330139  
Facility Name: TRANSMONTAIGNE PENSACOLA TERMINAL  
Facility Status: ACTIVE  
Owner Name: TRANSMONTAIGNE OPERATING COMPANY LP  
Type: PETROLEUM STORAGE/TRANSFER  
CO: Not reported  
NOX: Not reported  
PM10: Not reported  
SO2: Not reported  
VOC: 22.09566

Facility ID: 0330139  
Facility Name: TRANSMONTAIGNE PENSACOLA TERMINAL  
Facility Status: ACTIVE  
Owner Name: TRANSMONTAIGNE OPERATING COMPANY LP  
Type: PETROLEUM STORAGE/TRANSFER  
CO: Not reported  
NOX: Not reported  
PM10: Not reported  
SO2: Not reported  
VOC: 21.69196

Facility ID: 0330139  
Facility Name: TRANSMONTAIGNE PENSACOLA TERMINAL  
Facility Status: ACTIVE  
Owner Name: TRANSMONTAIGNE OPERATING COMPANY LP  
Type: PETROLEUM STORAGE/TRANSFER  
CO: Not reported  
NOX: Not reported  
PM10: Not reported  
SO2: Not reported  
VOC: 24.63144

Facility ID: 0330139  
Facility Status: A  
Office: NWD  
Category: POINT  
Owner Name: Transmontaigne Operating Company Lp

Map ID  
Direction  
Distance  
Elevation

MAP FINDINGS

Site

Database(s)

EDR ID Number  
EPA ID Number

**TRANSMONTAIGNE PARTNERS LP - PENSACOLA TERMINAL (Continued)**

**S110505706**

SIC Code: Wholesale Trade-Nondurable Goods  
Title V: N  
Contact Name: Paul Siler  
Contact Address: Po Box 5660  
Contact Address 2: Not reported  
Contact City: Denver  
Issue Date: 11/03/2014  
Contact Zip Code: 80217  
Contact Zip4: 5660  
Contact Phone: 303-626-8209  
Contact EMAIL: psiler@transmontaigne.com  
Permit Number: 0330139021AF  
Expiration Date: Not reported  
UTM Zone: 16  
UTM North: 3363.41  
UTM East: 478.38  
Latitude Direction: 30  
Latitude Minute: 24  
Latitude Second: 15  
Longitude Direction: 87  
Longitude Minute: 13  
Longitude Second: 30

**AIRS:**

Facility ID: 0330139  
Facility Name: TRANSMONTAIGNE PENSACOLA TERMINAL  
Facility Status: ACTIVE  
Owner Name: TRANSMONTAIGNE OPERATING COMPANY LP  
Type: PETROLEUM STORAGE/TRANSFER  
CO: Not reported  
NOX: Not reported  
PM10: Not reported  
SO2: Not reported  
VOC: 22.09566

Facility ID: 0330139  
Facility Name: TRANSMONTAIGNE PENSACOLA TERMINAL  
Facility Status: ACTIVE  
Owner Name: TRANSMONTAIGNE OPERATING COMPANY LP  
Type: PETROLEUM STORAGE/TRANSFER  
CO: Not reported  
NOX: Not reported  
PM10: Not reported  
SO2: Not reported  
VOC: 21.69196

Facility ID: 0330139  
Facility Name: TRANSMONTAIGNE PENSACOLA TERMINAL  
Facility Status: ACTIVE  
Owner Name: TRANSMONTAIGNE OPERATING COMPANY LP  
Type: PETROLEUM STORAGE/TRANSFER  
CO: Not reported  
NOX: Not reported  
PM10: Not reported  
SO2: Not reported  
VOC: 24.63144



Map ID  
Direction  
Distance  
Elevation

MAP FINDINGS

Site

Database(s)

EDR ID Number  
EPA ID Number

**TRANSMONTAIGNE PARTNERS LP - PENSACOLA TERMINAL (Continued)**

**S110505706**

Facility ID: 0330139  
Facility Status: A  
Office: NWD  
Category: POINT  
Owner Name: Transmontaigne Operating Company Lp  
SIC Code: Wholesale Trade-Nondurable Goods  
Title V: N  
Contact Name: Paul Siler  
Contact Address: Po Box 5660  
Contact Address 2: Not reported  
Contact City: Denver  
Issue Date: 07/07/2014  
Contact Zip Code: 80217  
Contact Zip4: 5660  
Contact Phone: 303-626-8209  
Contact EMAIL: psiler@transmontaigne.com  
Permit Number: 0330139019AC  
Expiration Date: 07/07/2023  
UTM Zone: 16  
UTM North: 3363.41  
UTM East: 478.38  
Latitude Direction: 30  
Latitude Minute: 24  
Latitude Second: 15  
Longitude Direction: 87  
Longitude Minute: 13  
Longitude Second: 30

**AIRS:**

Facility ID: 0330139  
Facility Name: TRANSMONTAIGNE PENSACOLA TERMINAL  
Facility Status: ACTIVE  
Owner Name: TRANSMONTAIGNE OPERATING COMPANY LP  
Type: PETROLEUM STORAGE/TRANSFER  
CO: Not reported  
NOX: Not reported  
PM10: Not reported  
SO2: Not reported  
VOC: 22.09566

Facility ID: 0330139  
Facility Name: TRANSMONTAIGNE PENSACOLA TERMINAL  
Facility Status: ACTIVE  
Owner Name: TRANSMONTAIGNE OPERATING COMPANY LP  
Type: PETROLEUM STORAGE/TRANSFER  
CO: Not reported  
NOX: Not reported  
PM10: Not reported  
SO2: Not reported  
VOC: 21.69196

Facility ID: 0330139  
Facility Name: TRANSMONTAIGNE PENSACOLA TERMINAL  
Facility Status: ACTIVE  
Owner Name: TRANSMONTAIGNE OPERATING COMPANY LP  
Type: PETROLEUM STORAGE/TRANSFER  
CO: Not reported  
NOX: Not reported

Map ID  
Direction  
Distance  
Elevation

MAP FINDINGS

Site

Database(s)

EDR ID Number  
EPA ID Number

**TRANSMONTAIGNE PARTNERS LP - PENSACOLA TERMINAL (Continued)**

**S110505706**

PM10: Not reported  
SO2: Not reported  
VOC: 24.63144

Facility ID: 0330139  
Facility Status: A  
Office: NWD  
Category: POINT  
Owner Name: Transmontaigne Operating Company Lp  
SIC Code: Wholesale Trade-Nondurable Goods  
Title V: N  
Contact Name: Paul Siler  
Contact Address: Po Box 5660  
Contact Address 2: Not reported  
Contact City: Denver  
Issue Date: 12/20/2013  
Contact Zip Code: 80217  
Contact Zip4: 5660  
Contact Phone: 303-626-8209  
Contact EMail: psiler@transmontaigne.com  
Permit Number: 0330139018AF  
Expiration Date: 12/20/2018  
UTM Zone: 16  
UTM North: 3363.41  
UTM East: 478.38  
Latitude Direction: 30  
Latitude Minute: 24  
Latitude Second: 15  
Longitude Direction: 87  
Longitude Minute: 13  
Longitude Second: 30

**AIRS:**

Facility ID: 0330139  
Facility Name: TRANSMONTAIGNE PENSACOLA TERMINAL  
Facility Status: ACTIVE  
Owner Name: TRANSMONTAIGNE OPERATING COMPANY LP  
Type: PETROLEUM STORAGE/TRANSFER  
CO: Not reported  
NOX: Not reported  
PM10: Not reported  
SO2: Not reported  
VOC: 22.09566

Facility ID: 0330139  
Facility Name: TRANSMONTAIGNE PENSACOLA TERMINAL  
Facility Status: ACTIVE  
Owner Name: TRANSMONTAIGNE OPERATING COMPANY LP  
Type: PETROLEUM STORAGE/TRANSFER  
CO: Not reported  
NOX: Not reported  
PM10: Not reported  
SO2: Not reported  
VOC: 21.69196

Facility ID: 0330139  
Facility Name: TRANSMONTAIGNE PENSACOLA TERMINAL

Map ID  
Direction  
Distance  
Elevation

MAP FINDINGS

Site

Database(s)

EDR ID Number  
EPA ID Number

**TRANSMONTAIGNE PARTNERS LP - PENSACOLA TERMINAL (Continued)**

**S110505706**

Facility Status: ACTIVE  
Owner Name: TRANSMONTAIGNE OPERATING COMPANY LP  
Type: PETROLEUM STORAGE/TRANSFER  
CO: Not reported  
NOX: Not reported  
PM10: Not reported  
SO2: Not reported  
VOC: 24.63144

**CLEANUP SITES:**

DEP Cleanup Site Key: 56376409  
Source Database Name: Storage Tank Contamination Monitoring  
Source Database Id: 8508201  
CPAC Program Area Id: TK  
CLLC Cleanup Category Key: PETRO  
RSC2 Remediation Status Key: ACTIVE  
Data Load Date: 11/26/2018  
OC3 Office Id: NWD  
Physical Address Line 2: Not reported  
OIC Object Of Interest Id: FACIL  
PC2 Proximity Id: CENTR  
Calc Coordinates Accuracy Level Id: 4  
CMC2 Coordinate Method Id: Digital Aerial Photography With Ground Control  
DC4 Datum Id: High Accuracy Reference Network  
VSC1 Verification Status: REVIEWED  
Collect Username: MONTGOMERY\_M17  
Collect Date: 10/21/2003  
Collect Affiliation: COUNTY HEALTH DEPARTMENT  
Map Source: 1999 doqs  
Map Source Scale: 3913  
Interpolation Scale: Not reported  
Verifier Username: MONTGOMERY\_M17  
Verifier Affiliation: COUNTY HEALTH DEPARTMENT  
Verification Date: 10/21/2003  
Verified Coordinate Method Id: Digital Aerial Photography With Ground Control  
Source Database Name Code: STCM  
CMC2 Coordinate Method ID Code: DPHO  
DC4 Datum ID Code: HARN  
Verified Coordinate Method ID Code: DPHO  
Comments: Not reported  
Latitude/Longitude (deg/min/sec): 30 24 13.7697 / 87 13 31.9875

**DWM CONTAM:**

Program Site Id: 8508201  
Lat DD: 30  
Lat MM: 24  
Lat SS: 13.7697  
Long DD: 87  
Long MM: 13  
Long SS: 31.9875  
Office/ District: PCLP17  
Program Area: Petroleum  
Offsite Contamination: Y  
Project Manager: BERRY\_CR  
Priority Score: 27

Map ID  
Direction  
Distance  
Elevation

MAP FINDINGS

Site

Database(s)

EDR ID Number  
EPA ID Number

**TRANSMONTAIGNE PARTNERS LP - PENSACOLA TERMINAL (Continued)**

**S110505706**

Remediation Status: ACTIVE  
Date Known Offsite: Not reported  
Datum: HARN  
Method: DPHO  
Program Eligible: Yes  
Ineligible: Yes

**C20**  
**SW**  
**< 1/8**  
**0.054 mi.**  
**287 ft.**

**TRANSMONTAIGNE OPERATING COMPANY LP**  
**511 S CLUBBS ST**  
**PENSACOLA, FL 32502**

**RCRA-CESQG 1000841078**  
**FLD000610113**

**Site 3 of 4 in cluster C**

**Relative:**  
**Lower**  
**Actual:**  
**10 ft.**

RCRA-CESQG:  
Date form received by agency: 06/06/2014  
Facility name: TRANSMONTAIGNE OPERATING COMPANY LP  
Facility address: 511 S CLUBBS ST  
PENSACOLA, FL 32502-5573  
EPA ID: FLD000610113  
Mailing address: S CLUBBS ST  
PENSACOLA, FL 32502-5573  
Contact: JIM SLIGH  
Contact address: MANSELL COURT EAST SUITE 600  
ROSWELL, GA 30076  
Contact country: US  
Contact telephone: 770-518-3662  
Contact email: JSLIGH@TRANSMONTAIGNE.COM  
EPA Region: 04  
Land type: Private  
Classification: Conditionally Exempt Small Quantity Generator  
Description: Handler: generates 100 kg or less of hazardous waste per calendar month, and accumulates 1000 kg or less of hazardous waste at any time; or generates 1 kg or less of acutely hazardous waste per calendar month, and accumulates at any time: 1 kg or less of acutely hazardous waste; or 100 kg or less of any residue or contaminated soil, waste or other debris resulting from the cleanup of a spill, into or on any land or water, of acutely hazardous waste; or generates 100 kg or less of any residue or contaminated soil, waste or other debris resulting from the cleanup of a spill, into or on any land or water, of acutely hazardous waste during any calendar month, and accumulates at any time: 1 kg or less of acutely hazardous waste; or 100 kg or less of any residue or contaminated soil, waste or other debris resulting from the cleanup of a spill, into or on any land or water, of acutely hazardous waste

**Owner/Operator Summary:**

Owner/operator name: TRANSMONTAIGNE TERMINALS LLC  
Owner/operator address: 200 MANSELL COURT EAST SUITE 6  
ROSWELL, GA 30076  
Owner/operator country: US  
Owner/operator telephone: Not reported  
Owner/operator email: Not reported  
Owner/operator fax: Not reported  
Owner/operator extension: Not reported  
Legal status: Private  
Owner/Operator Type: Owner  
Owner/Op start date: 01/22/2014

Map ID  
Direction  
Distance  
Elevation

MAP FINDINGS

Site

Database(s)

EDR ID Number  
EPA ID Number

**TRANSMONTAIGNE OPERATING COMPANY LP (Continued)**

**1000841078**

Owner/Op end date: Not reported

Owner/operator name: ROBERT MITCHELL  
Owner/operator address: 8800 ROSWELL RD STE 200  
ATLANTA, GA 30350

Owner/operator country: US  
Owner/operator telephone: Not reported  
Owner/operator email: Not reported  
Owner/operator fax: Not reported  
Owner/operator extension: Not reported  
Legal status: Private  
Owner/Operator Type: Owner  
Owner/Op start date: 03/16/1999  
Owner/Op end date: 12/06/1999

Owner/operator name: TRANSMONTAIGNE OPERATING CO LP  
Owner/operator address: 511 SOUTH CLUBBS STREET  
PENSACOLA, FL 32502

Owner/operator country: US  
Owner/operator telephone: Not reported  
Owner/operator email: Not reported  
Owner/operator fax: Not reported  
Owner/operator extension: Not reported  
Legal status: Private  
Owner/Operator Type: Operator  
Owner/Op start date: 01/22/2014  
Owner/Op end date: Not reported

Owner/operator name: TRANSMONTAIGNE PRODUCT SVC INC  
Owner/operator address: 200 MANSELL CT E STE 600  
ROSWELL, GA 30076

Owner/operator country: US  
Owner/operator telephone: Not reported  
Owner/operator email: Not reported  
Owner/operator fax: Not reported  
Owner/operator extension: Not reported  
Legal status: Private  
Owner/Operator Type: Owner  
Owner/Op start date: 12/06/1999  
Owner/Op end date: 06/06/2014

**Handler Activities Summary:**

U.S. importer of hazardous waste: No  
Mixed waste (haz. and radioactive): No  
Recycler of hazardous waste: No  
Transporter of hazardous waste: No  
Treater, storer or disposer of HW: No  
Underground injection activity: No  
On-site burner exemption: No  
Furnace exemption: No  
Used oil fuel burner: No  
Used oil processor: No  
User oil refiner: No  
Used oil fuel marketer to burner: No  
Used oil Specification marketer: No  
Used oil transfer facility: No  
Used oil transporter: No

Map ID  
Direction  
Distance  
Elevation

MAP FINDINGS

Site

Database(s)

EDR ID Number  
EPA ID Number

**TRANSMONTAIGNE OPERATING COMPANY LP (Continued)**

**1000841078**

. Waste code: D001  
. Waste name: IGNITABLE HAZARDOUS WASTES ARE THOSE WASTES WHICH HAVE A FLASHPOINT OF LESS THAN 140 DEGREES FAHRENHEIT AS DETERMINED BY A PENSKEY-MARTENS CLOSED CUP FLASH POINT TESTER. ANOTHER METHOD OF DETERMINING THE FLASH POINT OF A WASTE IS TO REVIEW THE MATERIAL SAFETY DATA SHEET, WHICH CAN BE OBTAINED FROM THE MANUFACTURER OR DISTRIBUTOR OF THE MATERIAL. LACQUER THINNER IS AN EXAMPLE OF A COMMONLY USED SOLVENT WHICH WOULD BE CONSIDERED AS IGNITABLE HAZARDOUS WASTE.

. Waste code: D018  
. Waste name: BENZENE

Historical Generators:

Date form received by agency: 06/06/2001  
Site name: TRANSMONTAIGNE TERMINALING INC  
Classification: Conditionally Exempt Small Quantity Generator

. Waste code: D001  
. Waste name: IGNITABLE HAZARDOUS WASTES ARE THOSE WASTES WHICH HAVE A FLASHPOINT OF LESS THAN 140 DEGREES FAHRENHEIT AS DETERMINED BY A PENSKEY-MARTENS CLOSED CUP FLASH POINT TESTER. ANOTHER METHOD OF DETERMINING THE FLASH POINT OF A WASTE IS TO REVIEW THE MATERIAL SAFETY DATA SHEET, WHICH CAN BE OBTAINED FROM THE MANUFACTURER OR DISTRIBUTOR OF THE MATERIAL. LACQUER THINNER IS AN EXAMPLE OF A COMMONLY USED SOLVENT WHICH WOULD BE CONSIDERED AS IGNITABLE HAZARDOUS WASTE.

Date form received by agency: 06/26/2000  
Site name: TRANSMONTAIGNE OPERATING COMPANY LP  
Classification: Not a generator, verified

. Waste code: D001  
. Waste name: IGNITABLE HAZARDOUS WASTES ARE THOSE WASTES WHICH HAVE A FLASHPOINT OF LESS THAN 140 DEGREES FAHRENHEIT AS DETERMINED BY A PENSKEY-MARTENS CLOSED CUP FLASH POINT TESTER. ANOTHER METHOD OF DETERMINING THE FLASH POINT OF A WASTE IS TO REVIEW THE MATERIAL SAFETY DATA SHEET, WHICH CAN BE OBTAINED FROM THE MANUFACTURER OR DISTRIBUTOR OF THE MATERIAL. LACQUER THINNER IS AN EXAMPLE OF A COMMONLY USED SOLVENT WHICH WOULD BE CONSIDERED AS IGNITABLE HAZARDOUS WASTE.

Date form received by agency: 02/04/1998  
Site name: LOUIS DREYFUS ENERGY-PENSACOLA TERMINAL  
Classification: Large Quantity Generator

Date form received by agency: 02/07/1996  
Site name: LOUIS DREYFUS ENERGY  
Classification: Large Quantity Generator

Violation Status: No violations found

Evaluation Action Summary:

Evaluation date: 06/26/2000  
Evaluation: COMPLIANCE EVALUATION INSPECTION ON-SITE  
Area of violation: Not reported  
Date achieved compliance: Not reported  
Evaluation lead agency: State

Map ID  
 Direction  
 Distance  
 Elevation

MAP FINDINGS

Site

Database(s)

EDR ID Number  
 EPA ID Number

**TRANSMONTAIGNE OPERATING COMPANY LP (Continued)**

**1000841078**

Evaluation date: 02/24/1997  
 Evaluation: COMPLIANCE EVALUATION INSPECTION ON-SITE  
 Area of violation: Not reported  
 Date achieved compliance: Not reported  
 Evaluation lead agency: State

Evaluation date: 02/14/1997  
 Evaluation: COMPLIANCE EVALUATION INSPECTION ON-SITE  
 Area of violation: Not reported  
 Date achieved compliance: Not reported  
 Evaluation lead agency: EPA

**B21  
 SE  
 < 1/8  
 0.066 mi.  
 348 ft.**

**PENSACOLA MAIN STREET LLC  
 449 & 455 WEST MAIN STREET  
 PENSACOLA, FL 32502**

**FL ENG CONTROLS S106107897  
 FL INST CONTROL N/A**

**Site 2 of 2 in cluster B**

**Relative:  
 Higher  
 Actual:  
 20 ft.**

**ENG CONTROLS:**  
 Facility ID: BF170201001  
 ICR Site: Not reported  
 Inst Control Type: DIGGING RESTRICTION  
 Engg Control Type: SOIL CAP  
 Contaminated Media: SOIL  
 Contamination: METAL - OTHER  
 Lat/Long (dms): 30 24 18.91 / 87 13 17.48  
 Data Ammended: Not reported  
 Date Removed: Not reported  
 Mechanism - Date Order Issued: 10/01/2010  
 Inspection Date: Not reported  
 Mechanism - Date IC Removed: /2/10/09/1  
 Legal Description: Not reported  
 Mechanism - Program Area: BROWNFIELDS  
 Comments: Entire SRCO with documentation is attached.  
 Township: 02S  
 Range: 30W  
 Parcel ID: 000S009100003056  
 Section: 44  
 Book Number: 4957  
 Page Number: 1509-1525  
 Acquisition: DPHO-DIGITAL ARIAL PHOTOGRAPHY WITH GROUND CONTROL

Click here for Florida Oculus:

**Inst Control:**  
 Facility Id: BF170201001  
 Inst Control Type: DIGGING RESTRICTION  
 Eng Control Type: SOIL CAP  
 Contaminated Media: SOIL  
 Contamination: METAL - OTHER  
 Lat/Long (dms): 30 24 18.91 / 87 13 17.48  
 Date Amended: Not reported  
 Mechanism - Date IC Removed: /2/10/09/1  
 Mechanism - Program Area: BROWNFIELDS  
 Mechanism - Date Order Issued: 10/01/2010  
 Date Removed: Not reported  
 Inspection Date: Not reported  
 Legal Description: Not reported

Map ID  
 Direction  
 Distance  
 Elevation

MAP FINDINGS

Site

Database(s)

EDR ID Number  
 EPA ID Number

**PENSACOLA MAIN STREET LLC (Continued)**

**S106107897**

Comments: Entire SRCO with documentation is attached.  
 Township: 02S  
 Range: 30W  
 Parcel ID: 000S009100003056  
 Section: 44  
 Book Number: 4957  
 Page Number: 1509-1525  
 Acquisition: DPHO-DIGITAL ARIAL PHOTOGRAPHY WITH GROUND CONTROL

[Click here for Florida Oculus:](#)

**22**  
**NNW**  
**< 1/8**  
**0.068 mi.**  
**361 ft.**

**513 W INTENDENCIA**  
**513 W INTENDENCIA ST**  
**PENSACOLA, FL 32502**

**US BROWNFIELDS** **1023618864**  
**FINDS** **N/A**

**Relative:**  
**Higher**  
**Actual:**  
**17 ft.**

**US BROWNFIELDS:**  
 Property Name: 513 W INTENDENCIA  
 Recipient Name: City of Pensacola  
 Grant Type: Assessment  
 Property Number: Not reported  
 Parcel size: .41  
 Latitude: 30.408653  
 Longitude: -87.223728  
 HCM Label: Address Matching-House Number  
 Map Scale: Not reported  
 Point of Reference: Entrance Point of a Facility or Station  
 Highlights: Not reported  
 Datum: North American Datum of 1983  
 Acres Property ID: 218096  
 IC Data Access: Not reported  
 Start Date: Not reported  
 Redev Completion Date: Not reported  
 Completed Date: Not reported  
 Acres Cleaned Up: Not reported  
 Cleanup Funding: Not reported  
 Cleanup Funding Source: Not reported  
 Assessment Funding: 4500  
 Assessment Funding Source: US EPA - Brownfields Assessment Cooperative Agreement  
 Redevelopment Funding: Not reported  
 Redev. Funding Source: Not reported  
 Redev. Funding Entity Name: Not reported  
 Redevelopment Start Date: Not reported  
 Assessment Funding Entity: EPA  
 Cleanup Funding Entity: Not reported  
 Grant Type: Hazardous & Petroleum  
 Accomplishment Type: Phase I Environmental Assessment  
 Accomplishment Count: 1  
 Cooperative Agreement Number: 00D10813  
 Start Date: 06/08/2015 00:00:00  
 Ownership Entity: Private  
 Completion Date: 09/09/2015 00:00:00  
 Current Owner: Wayne O'Hara  
 Did Owner Change: N  
 Cleanup Required: N  
 Video Available: Not reported  
 Photo Available: Y



Map ID  
Direction  
Distance  
Elevation

MAP FINDINGS

Site

Database(s)

EDR ID Number  
EPA ID Number

513 W INTENDENCIA (Continued)

1023618864

Institutional Controls Required:	N
IC Category Proprietary Controls:	Not reported
IC Cat. Info. Devices:	Not reported
IC Cat. Gov. Controls:	Not reported
IC Cat. Enforcement Permit Tools:	Not reported
IC in place date:	Not reported
IC in place:	N
State/tribal program date:	Not reported
State/tribal program ID:	Not reported
State/tribal NFA date:	Not reported
Air contaminated:	Not reported
Air cleaned:	Not reported
Asbestos found:	Not reported
Asbestos cleaned:	Not reported
Controlled substance found:	Not reported
Controlled substance cleaned:	Not reported
Drinking water affected:	Not reported
Drinking water cleaned:	Not reported
Groundwater affected:	Not reported
Groundwater cleaned:	Not reported
Lead contaminant found:	Not reported
Lead cleaned up:	Not reported
No media affected:	Not reported
Unknown media affected:	Not reported
Other cleaned up:	Not reported
Other metals found:	Not reported
Other metals cleaned:	Not reported
Other contaminants found:	Not reported
Other contams found description:	Not reported
PAHs found:	Not reported
PAHs cleaned up:	Not reported
PCBs found:	Not reported
PCBs cleaned up:	Not reported
Petro products found:	Not reported
Petro products cleaned:	Not reported
Sediments found:	Not reported
Sediments cleaned:	Not reported
Soil affected:	Not reported
Soil cleaned up:	Not reported
Surface water cleaned:	Not reported
VOCs found:	Not reported
VOCs cleaned:	Not reported
Cleanup other description:	Not reported
Num. of cleanup and re-dev. jobs:	Not reported
Past use greenspace acreage:	Not reported
Past use residential acreage:	Not reported
Surface Water:	Not reported
Past use commercial acreage:	.41
Past use industrial acreage:	Not reported
Future use greenspace acreage:	Not reported
Future use residential acreage:	Not reported
Future use commercial acreage:	Not reported
Future use industrial acreage:	Not reported
Greenspace acreage and type:	Not reported
Superfund Fed. landowner flag:	Not reported
Arsenic cleaned up:	Not reported
Cadmium cleaned up:	Not reported

Map ID  
 Direction  
 Distance  
 Elevation

MAP FINDINGS

Site

Database(s)

EDR ID Number  
 EPA ID Number

**513 W INTENDENCIA (Continued)**

**1023618864**

Chromium cleaned up:	Not reported
Copper cleaned up:	Not reported
Iron cleaned up:	Not reported
mercury cleaned up:	Not reported
Nickel Cleaned Up:	Not reported
No clean up:	Not reported
Pesticides cleaned up:	Not reported
Selenium cleaned up:	Not reported
SVOCs cleaned up:	Not reported
Unknown clean up:	Not reported
Arsenic contaminant found:	Not reported
Cadmium contaminant found:	Not reported
Chromium contaminant found:	Not reported
Copper contaminant found:	Not reported
Iron contaminant found:	Not reported
Mercury contaminant found:	Not reported
Nickel contaminant found:	Not reported
No contaminant found:	Not reported
Pesticides contaminant found:	Not reported
Selenium contaminant found:	Not reported
SVOCs contaminant found:	Not reported
Unknown contaminant found:	Not reported
Future Use: Multistory	Not reported
Media affected Bluiding Material:	Not reported
Media affected indoor air:	Not reported
Building material media cleaned up:	Not reported
Indoor air media cleaned up:	Not reported
Unknown media cleaned up:	Not reported
Past Use: Multistory	Not reported
Property Description:	

The subject sites are a 0.26 acre parcel of unimproved property and a 0.15 acre parcel with a 2,880 square-foot metal sided building used as an office and storage for Southeastern Construction, Inc. Based upon review of historical aerial photographs, topographic maps, city directories and interviews with property representatives, the subject property at 520 West Intendencia had up to three dwellings on the property from at least 1940 to about 1950. Since at least 1950, the subject property at 520 West Intendencia Street has been undeveloped commercial property. Based upon review of historical aerial photographs, topographic maps, city directories and interviews with property representatives, the subject property at 513 West Intendencia had up to four dwellings on the property from at least 1940 to about 1950. From at least 1950 to 2007, the subject property at 513 West Intendencia Street was undeveloped commercial property. In 2007, the current structure on the property was built.

Below Poverty Number:	215
Below Poverty Percent:	20.2%
Meidan Income:	737
Meidan Income Number:	442
Meidan Income Percent:	41.5%
Vacant Housing Number:	137
Vacant Housing Percent:	21.6%
Unemployed Number:	26
Unemployed Percent:	2.4%

**FINDS:**

Registry ID: 110070057581

Map ID  
 Direction  
 Distance  
 Elevation

MAP FINDINGS

Site

Database(s)

EDR ID Number  
 EPA ID Number

**513 W INTENDENCIA (Continued)**

**1023618864**

Environmental Interest/Information System  
 US EPA Assessment, Cleanup and Redevelopment Exchange System (ACRES)  
 is an federal online database for Brownfields Grantees to  
 electronically submit data directly to EPA.

[Click this hyperlink](#) while viewing on your computer to access  
 additional FINDS: detail in the EDR Site Report.

**D23**  
**ENE**  
 < 1/8  
 0.073 mi.  
 385 ft.

**PFEIFFER PRINTING COMPANY**  
**301 W GOVERNMENT ST**  
**PENSACOLA, FL 32501**  
 Site 1 of 2 in cluster D

**US BROWNFIELDS**  
**RCRA NonGen / NLR**  
**FINDS**  
**ECHO**

**1014923001**  
**FLR000181511**

**Relative:**  
**Higher**  
**Actual:**  
**31 ft.**

<p><b>US BROWNFIELDS:</b>          Property Name:          Recipient Name:          Grant Type:          Property Number:          Parcel size:          Latitude:          Longitude:          HCM Label:          Map Scale:          Point of Reference:          Highlights:          Datum:          Acres Property ID:          IC Data Access:          Start Date:          Redev Completion Date:          Completed Date:          Acres Cleaned Up:          Cleanup Funding:          Cleanup Funding Source:          Assessment Funding:          Assessment Funding Source:          Redevelopment Funding:          Redev. Funding Source:          Redev. Funding Entity Name:          Redevelopment Start Date:          Assessment Funding Entity:          Cleanup Funding Entity:          Grant Type:          Accomplishment Type:          Accomplishment Count:          Cooperative Agreement Number:          Start Date:          Ownership Entity:          Completion Date:          Current Owner:          Did Owner Change:          Cleanup Required:          Video Available:          Photo Available:          Institutional Controls Required:          IC Category Proprietary Controls:</p>	<p>PFEIFFER PRINTING COMPANY          R4 Brownfields TBA (previously Superfund TBA)          TBA          Not reported          Not reported          30.4084          -87.2196          Not reported          Not reported          Not reported          Not reported          Not reported          10442          Not reported          Not reported          Not reported          Not reported          Not reported          Not reported          Not reported          Not reported          Not reported          Not reported          US EPA - TBA Funding          Not reported          Not reported          Not reported          Not reported          EPA          Not reported          Hazardous          Phase I Environmental Assessment          1          n/a          08/16/2004 00:00:00          Not reported          08/16/2004 00:00:00          Not reported          Not reported          Not reported          Not reported          Not reported          Not reported          Not reported</p>
---	--

Map ID  
Direction  
Distance  
Elevation

MAP FINDINGS

Site

Database(s)

EDR ID Number  
EPA ID Number

**PFEIFFER PRINTING COMPANY (Continued)**

**1014923001**

IC Cat. Info. Devices:	Not reported
IC Cat. Gov. Controls:	Not reported
IC Cat. Enforcement Permit Tools:	Not reported
IC in place date:	Not reported
IC in place:	U
State/tribal program date:	Not reported
State/tribal program ID:	Not reported
State/tribal NFA date:	Not reported
Air contaminated:	Not reported
Air cleaned:	Not reported
Asbestos found:	Not reported
Asbestos cleaned:	Not reported
Controlled substance found:	Not reported
Controlled substance cleaned:	Not reported
Drinking water affected:	Not reported
Drinking water cleaned:	Not reported
Groundwater affected:	Not reported
Groundwater cleaned:	Not reported
Lead contaminant found:	Not reported
Lead cleaned up:	Not reported
No media affected:	Not reported
Unknown media affected:	Not reported
Other cleaned up:	Not reported
Other metals found:	Not reported
Other metals cleaned:	Not reported
Other contaminants found:	Not reported
Other contams found description:	Not reported
PAHs found:	Not reported
PAHs cleaned up:	Not reported
PCBs found:	Not reported
PCBs cleaned up:	Not reported
Petro products found:	Not reported
Petro products cleaned:	Not reported
Sediments found:	Not reported
Sediments cleaned:	Not reported
Soil affected:	Not reported
Soil cleaned up:	Not reported
Surface water cleaned:	Not reported
VOCs found:	Not reported
VOCs cleaned:	Not reported
Cleanup other description:	Not reported
Num. of cleanup and re-dev. jobs:	Not reported
Past use greenspace acreage:	Not reported
Past use residential acreage:	Not reported
Surface Water:	Not reported
Past use commercial acreage:	Not reported
Past use industrial acreage:	Not reported
Future use greenspace acreage:	Not reported
Future use residential acreage:	Not reported
Future use commercial acreage:	Not reported
Future use industrial acreage:	Not reported
Greenspace acreage and type:	Not reported
Superfund Fed. landowner flag:	Not reported
Arsenic cleaned up:	Not reported
Cadmium cleaned up:	Not reported
Chromium cleaned up:	Not reported
Copper cleaned up:	Not reported

Map ID  
Direction  
Distance  
Elevation

MAP FINDINGS

Site

Database(s)

EDR ID Number  
EPA ID Number

**PFEIFFER PRINTING COMPANY (Continued)**

**1014923001**

Iron cleaned up:	Not reported
mercury cleaned up:	Not reported
Nickel Cleaned Up:	Not reported
No clean up:	Not reported
Pesticides cleaned up:	Not reported
Selenium cleaned up:	Not reported
SVOCs cleaned up:	Not reported
Unknown clean up:	Not reported
Arsenic contaminant found:	Not reported
Cadmium contaminant found:	Not reported
Chromium contaminant found:	Not reported
Copper contaminant found:	Not reported
Iron contaminant found:	Not reported
Mercury contaminant found:	Not reported
Nickel contaminant found:	Not reported
No contaminant found:	Not reported
Pesticides contaminant found:	Not reported
Selenium contaminant found:	Not reported
SVOCs contaminant found:	Not reported
Unknown contaminant found:	Not reported
Future Use: Multistory	Not reported
Media affected Bluiding Material:	Not reported
Media affected indoor air:	Not reported
Building material media cleaned up:	Not reported
Indoor air media cleaned up:	Not reported
Unknown media cleaned up:	Not reported
Past Use: Multistory	Not reported
Property Description:	Not reported
Below Poverty Number:	138
Below Poverty Percent:	20.8%
Meidan Income:	3433
Meidan Income Number:	257
Meidan Income Percent:	38.7%
Vacant Housing Number:	78
Vacant Housing Percent:	19.8%
Unemployed Number:	13
Unemployed Percent:	2.0%

**RCRA NonGen / NLR:**

Date form received by agency: 01/09/2012  
Facility name: PFEIFFER PRINTING COMPANY INC  
Facility address: 301 W GOVERNMENT ST  
PENSACOLA, FL 32502-5520  
EPA ID: FLR000181511  
Mailing address: W GOVERNMENT ST  
PENSACOLA, FL 32502-5520  
Contact: NON NOTIFIER  
Contact address: BLAIR STONE ROAD  
TALLAHASSEE, FL 32399-2400  
Contact country: US  
Contact telephone: 850-245-8707  
Contact email: Not reported  
EPA Region: 04  
Classification: Non-Generator  
Description: Handler: Non-Generators do not presently generate hazardous waste

Map ID  
Direction  
Distance  
Elevation

MAP FINDINGS

Site

Database(s)

EDR ID Number  
EPA ID Number

**PFEIFFER PRINTING COMPANY (Continued)**

**1014923001**

Handler Activities Summary:

U.S. importer of hazardous waste: No  
Mixed waste (haz. and radioactive): No  
Recycler of hazardous waste: No  
Transporter of hazardous waste: No  
Treater, storer or disposer of HW: No  
Underground injection activity: No  
On-site burner exemption: No  
Furnace exemption: No  
Used oil fuel burner: No  
Used oil processor: No  
User oil refiner: No  
Used oil fuel marketer to burner: No  
Used oil Specification marketer: No  
Used oil transfer facility: No  
Used oil transporter: No

Violation Status: No violations found

FINDS:

Registry ID: 110038743679

Environmental Interest/Information System

US EPA Assessment, Cleanup and Redevelopment Exchange System (ACRES) is a federal online database for Brownfields Grantees to electronically submit data directly to EPA.

RCRAInfo is a national information system that supports the Resource Conservation and Recovery Act (RCRA) program through the tracking of events and activities related to facilities that generate, transport, and treat, store, or dispose of hazardous waste. RCRAInfo allows RCRA program staff to track the notification, permit, compliance, and corrective action activities required under RCRA.

[Click this hyperlink](#) while viewing on your computer to access additional FINDS: detail in the EDR Site Report.

ECHO:

Envid: 1014923001  
Registry ID: 110038743679  
DFR URL: <http://echo.epa.gov/detailed-facility-report?fid=110038743679>

E24  
WSW  
< 1/8  
0.073 mi.  
388 ft.

R K ALLEN OIL CO INC  
723 W MAIN ST  
PENSACOLA, FL 32501  
Site 1 of 2 in cluster E

FL LUST S113721370  
FL CLEANUP SITES N/A  
FL DWM CONTAM

Relative:  
Lower  
Actual:  
6 ft.

LUST:  
Region: STATE  
Facility Id: 8507925  
Facility Status: CLOSED  
Facility Type: D - Bulk Storage Facility  
Facility Phone: (850)433-6515  
Facility Cleanup Rank: 4871

Map ID  
Direction  
Distance  
Elevation

MAP FINDINGS

Site

Database(s)

EDR ID Number  
EPA ID Number

**R K ALLEN OIL CO INC (Continued)**

**S113721370**

District: Northwest District  
Lat/Long (dms): 30 24 18.4104 / 87 13 33.5244  
Section: Not reported  
Township: Not reported  
Range: Not reported  
Feature: Not reported  
Method: DGPS  
Datum: 0  
Score: 26  
Score Effective Date: 04/02/2009  
Score When Ranked: 30  
Operator: LARRY DYE  
Name Update: 06/21/2005  
Address Update: 06/21/2005

Petroleum Cleanup PCT Facility Score:

Facility Cleanup Status: ONGO - ONGOING  
Contact: TERESA HAYES  
Contact Company: R K ALLEN OIL CO INC  
Contact Address: PO BOX 456  
Contact City/State/Zip: TALLADEGA, AL 35161  
Phone: (256)362-4261  
Bad Address Ind: N  
State: FL  
Zip: 32501, 5562  
Score: 26  
Score Effective Date: 02-APR-09  
Related Party ID: 42420  
Primary RP Role: ACCOUNT OWNER  
RP Begin Date: 06/21/2005  
RP Zip: 456  
RP Extension: Not reported

Discharge Cleanup Summary:

Discharge Date: 08/18/1988  
PCT Discharge Combined: Not reported  
Cleanup Required: R - CLEANUP REQUIRED  
Discharge Cleanup Status: RA - RA ONGOING  
Disch Cleanup Status Date: 07/10/2002  
Cleanup Work Status: INACTIVE  
Information Source: E - EDI  
Other Source Description: Not reported  
Eligibility Indicator: E - ELIGIBLE  
Site Manager: LUTZ\_KD  
Site Mgr End Date: Not reported  
Tank Office: PCLP17 - FL DOH IN ESCAMBIA COUNTY

Petroleum Cleanup Program Eligibility:

Facility ID: 8507925  
Discharge Date: 18-AUG-88  
Pct Discharge Combined With: Not reported  
Cleanup Required: R - CLEANUP REQUIRED  
Discharge Cleanup Status: RA - RA ONGOING  
Disch Cleanup Status Date: 07/10/2002  
Cleanup Work Status: INACTIVE  
Information Source: E - EDI  
Other Source Description: Not reported  
Application Received Date: 05-OCT-88

Map ID  
Direction  
Distance  
Elevation

MAP FINDINGS

Site

Database(s)

EDR ID Number  
EPA ID Number

**R K ALLEN OIL CO INC (Continued)**

**S113721370**

Cleanup Program: E - EARLY DETECTION INCENTIVE  
Eligibility Status: 10-FEB-89  
Elig Status Date: 10-FEB-89  
Letter Of Intent Date: Not reported  
Redetermined: No  
Inspection Date: 12/14/1988  
Site Manager: LUTZ\_KD  
Site Mgr End Date: Not reported  
Tank Office: PCLP17 - FL DOH IN ESCAMBIA COUNTY  
Deductible Amount: Not reported  
Deductible Paid To Date: 0  
Co-Pay Amount: Not reported  
Co-Pay Paid To Date: 0  
Cap Amount: Not reported

Contaminated Media:  
Discharge Date: 08/18/1988  
Pct Discharge Combined With: Not reported  
Cleanup Required: R - CLEANUP REQUIRED  
Discharge Cleanup Status: RA - RA ONGOING  
Disch Cleanup Status Date: 07/10/2002  
Cleanup Work Status: INACTIVE  
Information Source: E - EDI  
Other Source Description: Not reported  
Elig Indicator: E - ELIGIBLE  
Site Manager: LUTZ\_KD  
Site Mgr End Date: Not reported  
Tank Office: PCLP17 - FL DOH IN ESCAMBIA CO  
Contaminated Drinking Wells: 0  
Contaminated Monitoring Well: No  
Contaminated Soil: Yes  
Contaminated Surface Water: No  
Contaminated Ground Water: No  
Pollutant: C - Gasohol  
Pollutant Other Description: Not reported  
Gallons Discharged: Not reported  
Discharge Date: 08/18/1988  
Pct Discharge Combined With: Not reported  
Cleanup Required: R - CLEANUP REQUIRED  
Discharge Cleanup Status: RA - RA ONGOING  
Disch Cleanup Status Date: 07/10/2002  
Cleanup Work Status: INACTIVE  
Information Source: E - EDI  
Other Source Description: Not reported  
Elig Indicator: E - ELIGIBLE  
Site Manager: LUTZ\_KD  
Site Mgr End Date: Not reported  
Tank Office: PCLP17 - FL DOH IN ESCAMBIA CO  
Contaminated Drinking Wells: 0  
Contaminated Monitoring Well: No  
Contaminated Soil: Yes  
Contaminated Surface Water: No  
Contaminated Ground Water: No  
Pollutant: M - Fuel Oil - Onsite Heat  
Pollutant Other Description: Not reported  
Gallons Discharged: Not reported

Task Information:



Map ID  
Direction  
Distance  
Elevation

MAP FINDINGS

Site

Database(s)

EDR ID Number  
EPA ID Number

**R K ALLEN OIL CO INC (Continued)**

**S113721370**

District: NWD  
Facility ID: 8507925  
Facility Status: CLOSED  
Facility Type: D - Bulk Storage Facility -  
County: ESCAMBIA  
County ID: 17  
Cleanup Eligibility Status: E  
Source Effective Date: Not reported  
Discharge Date: 08-18-1988  
Cleanup Required: R - CLEANUP REQUIRED  
Discharge Cleanup Status: RA - RA ONGOING  
Disch Cleanup Status Date: 07-10-2002  
SRC Action Type: -  
SRC Submit Date: Not reported  
SRC Review Date: Not reported  
SRC Completion Status: -  
SRC Issue Date: Not reported  
SRC Comment: Not reported  
Cleanup Work Status: INACTIVE  
Site Mgr: LUTZ\_KD  
Site Mgr End Date: Not reported  
Tank Office: PCLP17 - Escambia County  
SR Task ID: 3305  
SR Cleanup Responsible: LP - LOCAL PROGRAM  
SR Funding Eligibility Type: -  
SR Actual Cost: Not reported  
SR Completion Date: Not reported  
SR Payment Date: Not reported  
SR Oral Date: Not reported  
SR Written Date: Not reported  
SR Soil Removal: Not reported  
SR Free Product Removal: Not reported  
SR Soil Tonnage Removed: Not reported  
SR Soil Treatment: Not reported  
SR Other Treatment: Not reported  
SR Alternate Proc Received Date: Not reported  
SR Alternate Procedure Status: Not reported  
SR Alternate Procedure Status Date: Not reported  
SR Alternate Procedure Comments: Not reported  
SA Task ID: 3306  
SA Cleanup Responsible: LP - LOCAL PROGRAM  
SA Funding Eligibility Type: -  
SA Actual Cost: Not reported  
SA Completion Date: Not reported  
SA Payment Date: Not reported  
RAP Task ID: 3307  
RAP Cleanup Responsible ID: LP - LOCAL PROGRAM  
RAP Funding Eligibility Type: -  
RAP Actual Cost: Not reported  
RAP Completion Date: Not reported  
RAP Payment Date: Not reported  
RAP Last Order Approved: Not reported  
RA Task ID: 3308  
RA Cleanup Responsible: LP - LOCAL PROGRAM  
RA Funding Eligibility Type: -  
RA Years to Complete: Not reported  
RA Actual Cost: Not reported

Map ID  
Direction  
Distance  
Elevation

MAP FINDINGS

Site

Database(s)

EDR ID Number  
EPA ID Number

**R K ALLEN OIL CO INC (Continued)**

**S113721370**

[Click here for Florida Oculus:](#)

**CLEANUP SITES:**

DEP Cleanup Site Key: 56376493  
Source Database Name: Storage Tank Contamination Monitoring  
Source Database Id: 8507925  
CPAC Program Area Id: TK  
CLLC Cleanup Category Key: PETRO  
RSC2 Remediation Status Key: ACTIVE  
Data Load Date: 11/26/2018  
OC3 Office Id: NWD  
Physical Address Line 2: Not reported  
OIC Object Of Interest Id: FACIL  
PC2 Proximity Id: EXACT  
Calc Coordinates Accuracy Level Id: 4  
CMC2 Coordinate Method Id: Digital Aerial Photography With Ground Control  
DC4 Datum Id: High Accuracy Reference Network  
VSC1 Verification Status: REVIEWED  
Collect Username: BACHMANN\_J  
Collect Date: 01/27/2009  
Collect Affiliation: DEPARTMENT OF ENVIRONMENTAL PROTECTION  
Map Source: 2004 DOQQs  
Map Source Scale: 10  
Interpolation Scale: Not reported  
Verifier Username: BACHMANN\_J  
Verifier Affiliation: DEPARTMENT OF ENVIRONMENTAL PROTECTION  
Verification Date: 01/27/2009  
Verified Coordinate Method Id: Digital Aerial Photography With Ground Control  
Source Database Name Code: STCM  
CMC2 Coordinate Method ID Code: DPHO  
DC4 Datum ID Code: HARN  
Verified Coordinate Method ID Code: DPHO  
Comments: Not reported  
Latitude/Longitude (deg/min/sec): 30 24 18.4104 / 87 13 33.5244

**DWM CONTAM:**

Program Site Id: 8507925  
Lat DD: 30  
Lat MM: 24  
Lat SS: 18.4104  
Long DD: 87  
Long MM: 13  
Long SS: 33.5244  
Office/ District: PCLP17  
Program Area: Petroleum  
Offsite Contamination: U  
Project Manager: Not reported  
Priority Score: 26  
Remediation Status: WAITING  
Date Known Offsite: Not reported  
Datum: HARN  
Method: DPHO  
Program Eligible: Yes  
Ineligible: Not reported

Map ID  
Direction  
Distance  
Elevation

MAP FINDINGS

Site

Database(s)

EDR ID Number  
EPA ID Number

**E25**  
**WSW**  
**< 1/8**  
**0.073 mi.**  
**388 ft.**

**BUCK OIL SERVICES INC**  
**723 W MAIN ST**  
**PENSACOLA, FL 32502**

**RCRA NonGen / NLR** **1001227256**  
**FINDS** **FLR000044156**  
**ECHO**

**Site 2 of 2 in cluster E**

**Relative:**  
**Lower**

RCRA NonGen / NLR:

**Actual:**  
**6 ft.**

Date form received by agency: 06/16/2005  
Facility name: BUCK OIL SERVICES INC  
Facility address: 723 W MAIN ST  
PENSACOLA, FL 32502-5562  
EPA ID: FLR000044156  
Mailing address: PO BOX 190  
723 W MAIN ST  
PENSACOLA, FL 32591-0190  
Contact: GWEN GUILLOTTE  
Contact address: PO BOX 190  
PENSACOLA, FL 32591-0190  
Contact country: US  
Contact telephone: 850-433-6515  
Contact email: Not reported  
EPA Region: 04  
Land type: Private  
Classification: Non-Generator  
Description: Handler: Non-Generators do not presently generate hazardous waste

Owner/Operator Summary:

Owner/operator name: CHAMBLISS ROBERT  
Owner/operator address: PO BOX 11  
MONTGOMERY, AL 36101  
Owner/operator country: US  
Owner/operator telephone: Not reported  
Owner/operator email: Not reported  
Owner/operator fax: Not reported  
Owner/operator extension: Not reported  
Legal status: Private  
Owner/Operator Type: Owner  
Owner/Op start date: 03/15/2000  
Owner/Op end date: Not reported

Owner/operator name: BUCK OIL SERVICES INC  
Owner/operator address: PO BOX 190  
PENSACOLA, FL 32591  
Owner/operator country: US  
Owner/operator telephone: Not reported  
Owner/operator email: Not reported  
Owner/operator fax: Not reported  
Owner/operator extension: Not reported  
Legal status: Private  
Owner/Operator Type: Operator  
Owner/Op start date: 04/22/1998  
Owner/Op end date: Not reported

Owner/operator name: ROBERT CHAMBLISS  
Owner/operator address: PO BOX 11  
MONTGOMERY, AL 36101  
Owner/operator country: US  
Owner/operator telephone: Not reported  
Owner/operator email: Not reported

Map ID  
Direction  
Distance  
Elevation

MAP FINDINGS

Site

Database(s)

EDR ID Number  
EPA ID Number

**BUCK OIL SERVICES INC (Continued)**

**1001227256**

Owner/operator fax: Not reported  
Owner/operator extension: Not reported  
Legal status: Private  
Owner/Operator Type: Owner  
Owner/Op start date: 03/15/2000  
Owner/Op end date: Not reported

Owner/operator name: BUCK OIL SERVICES INC  
Owner/operator address: PO BOX 190  
PENSACOLA, FL 32591

Owner/operator country: US  
Owner/operator telephone: Not reported  
Owner/operator email: Not reported  
Owner/operator fax: Not reported  
Owner/operator extension: Not reported  
Legal status: Private  
Owner/Operator Type: Operator  
Owner/Op start date: 04/22/1998  
Owner/Op end date: 06/16/2005

Handler Activities Summary:

U.S. importer of hazardous waste: No  
Mixed waste (haz. and radioactive): No  
Recycler of hazardous waste: No  
Transporter of hazardous waste: No  
Treater, storer or disposer of HW: No  
Underground injection activity: No  
On-site burner exemption: No  
Furnace exemption: No  
Used oil fuel burner: No  
Used oil processor: No  
User oil refiner: No  
Used oil fuel marketer to burner: No  
Used oil Specification marketer: No  
Used oil transfer facility: No  
Used oil transporter: No

. Waste code: D001

. Waste name: IGNITABLE HAZARDOUS WASTES ARE THOSE WASTES WHICH HAVE A FLASHPOINT OF LESS THAN 140 DEGREES FAHRENHEIT AS DETERMINED BY A PENSKEY-MARTENS CLOSED CUP FLASH POINT TESTER. ANOTHER METHOD OF DETERMINING THE FLASH POINT OF A WASTE IS TO REVIEW THE MATERIAL SAFETY DATA SHEET, WHICH CAN BE OBTAINED FROM THE MANUFACTURER OR DISTRIBUTOR OF THE MATERIAL. LACQUER THINNER IS AN EXAMPLE OF A COMMONLY USED SOLVENT WHICH WOULD BE CONSIDERED AS IGNITABLE HAZARDOUS WASTE.

Historical Generators:

Date form received by agency: 09/24/2003  
Site name: BUCK OIL SERVICES INC  
Classification: Not a generator, verified

Facility Has Received Notices of Violations:

Regulation violated: UTT-40CFR279.45(d)  
Area of violation: Used Oil - Transporter and Transfer Facility  
Date violation determined: 09/24/2003  
Date achieved compliance: 02/05/2004

Map ID  
Direction  
Distance  
Elevation

MAP FINDINGS

Site

Database(s)

EDR ID Number  
EPA ID Number

**BUCK OIL SERVICES INC (Continued)**

**1001227256**

Violation lead agency: State  
Enforcement action: DEP MEETING  
Enforcement action date: 01/07/2004  
Enf. disposition status: Not reported  
Enf. disp. status date: Not reported  
Enforcement lead agency: State  
Proposed penalty amount: Not reported  
Final penalty amount: Not reported  
Paid penalty amount: Not reported

Regulation violated: UTR:40CFR279.46  
Area of violation: Used Oil - Transporter and Transfer Facility  
Date violation determined: 09/24/2003  
Date achieved compliance: 02/05/2004  
Violation lead agency: State  
Enforcement action: DEP WARNING LETTER  
Enforcement action date: 12/12/2003  
Enf. disposition status: Not reported  
Enf. disp. status date: Not reported  
Enforcement lead agency: State  
Proposed penalty amount: Not reported  
Final penalty amount: Not reported  
Paid penalty amount: Not reported

Regulation violated: UTT:40CFR279.45(d)  
Area of violation: Used Oil - Transporter and Transfer Facility  
Date violation determined: 09/24/2003  
Date achieved compliance: 02/05/2004  
Violation lead agency: State  
Enforcement action: DEP WARNING LETTER  
Enforcement action date: 12/12/2003  
Enf. disposition status: Not reported  
Enf. disp. status date: Not reported  
Enforcement lead agency: State  
Proposed penalty amount: Not reported  
Final penalty amount: Not reported  
Paid penalty amount: Not reported

Regulation violated: UTR:40CFR279.46  
Area of violation: Used Oil - Transporter and Transfer Facility  
Date violation determined: 09/24/2003  
Date achieved compliance: 02/05/2004  
Violation lead agency: State  
Enforcement action: DEP SHORT FORM CONSENT ORDER  
Enforcement action date: 02/05/2004  
Enf. disposition status: Not reported  
Enf. disp. status date: Not reported  
Enforcement lead agency: State  
Proposed penalty amount: Not reported  
Final penalty amount: 9400  
Paid penalty amount: 9400

Regulation violated: UTR:40CFR279.46  
Area of violation: Used Oil - Transporter and Transfer Facility  
Date violation determined: 09/24/2003  
Date achieved compliance: 02/05/2004  
Violation lead agency: State

Map ID  
Direction  
Distance  
Elevation

MAP FINDINGS

Site

Database(s)

EDR ID Number  
EPA ID Number

**BUCK OIL SERVICES INC (Continued)**

**1001227256**

Enforcement action: DEP MEETING  
Enforcement action date: 01/07/2004  
Enf. disposition status: Not reported  
Enf. disp. status date: Not reported  
Enforcement lead agency: State  
Proposed penalty amount: Not reported  
Final penalty amount: Not reported  
Paid penalty amount: Not reported

Regulation violated: UTT:40CFR279.45(d)  
Area of violation: Used Oil - Transporter and Transfer Facility  
Date violation determined: 09/24/2003  
Date achieved compliance: 02/05/2004  
Violation lead agency: State  
Enforcement action: DEP SHORT FORM CONSENT ORDER  
Enforcement action date: 02/05/2004  
Enf. disposition status: Not reported  
Enf. disp. status date: Not reported  
Enforcement lead agency: State  
Proposed penalty amount: Not reported  
Final penalty amount: 9400  
Paid penalty amount: 9400

**Evaluation Action Summary:**

Evaluation date: 09/24/2003  
Evaluation: COMPLIANCE EVALUATION INSPECTION ON-SITE  
Area of violation: Used Oil - Transporter and Transfer Facility  
Date achieved compliance: 02/05/2004  
Evaluation lead agency: State

Evaluation date: 11/09/1999  
Evaluation: COMPLIANCE EVALUATION INSPECTION ON-SITE  
Area of violation: Not reported  
Date achieved compliance: Not reported  
Evaluation lead agency: State

**FINDS:**

Registry ID: 110005649566

**Environmental Interest/Information System**

RCRAInfo is a national information system that supports the Resource Conservation and Recovery Act (RCRA) program through the tracking of events and activities related to facilities that generate, transport, and treat, store, or dispose of hazardous waste. RCRAInfo allows RCRA program staff to track the notification, permit, compliance, and corrective action activities required under RCRA.

Florida Environmental System Today Application (FIESTA) Data Maintenance (FDM) system maintains entity, environmental interest and affiliation data for the State of Florida.

[Click this hyperlink](#) while viewing on your computer to access additional FINDS: detail in the EDR Site Report.

Map ID  
 Direction  
 Distance  
 Elevation

MAP FINDINGS

Site

Database(s)

EDR ID Number  
 EPA ID Number

**BUCK OIL SERVICES INC (Continued)**

**1001227256**

ECHO:  
 Envid: 1001227256  
 Registry ID: 110005649566  
 DFR URL: <http://echo.epa.gov/detailed-facility-report?fid=110005649566>

**C26  
 SW  
 < 1/8  
 0.088 mi.  
 465 ft.**

**UNION OIL CO OF CALIFORNIA-LCL PLANT**

**FL LUST U004146458  
 FL TANKS N/A**

**UNKNOWN  
 UNKNOWN, FL 32502**

**Site 4 of 4 in cluster C**

**Relative:  
 Lower  
 Actual:  
 6 ft.**

LUST:  
 Region: STATE  
 Facility Id: 9047470  
 Facility Status: CLOSED  
 Facility Type: X - Contamination Site  
 Facility Phone: Not reported  
 Facility Cleanup Rank: 7166  
 District: Northwest District  
 Lat/Long (dms): 30 24 17.2512 / 87 13 33.5784  
 Section: 44  
 Township: 02S  
 Range: 30W  
 Feature: Not reported  
 Method: DGPS  
 Datum: 0  
 Score: Not reported  
 Score Effective Date: 12/09/2004  
 Score When Ranked: 25  
 Operator: Not reported  
 Name Update: Not reported  
 Address Update: Not reported

Discharge Cleanup Summary:  
 Discharge Date: 12/02/1983  
 PCT Discharge Combined: Not reported  
 Cleanup Required: N - NO CLEANUP REQUIRED  
 Discharge Cleanup Status: NREQ - CLEANUP NOT REQUIRED  
 Disch Cleanup Status Date: 09/02/2004  
 Cleanup Work Status: COMPLETED  
 Information Source: E - EDI  
 Other Source Description: Not reported  
 Eligibility Indicator: I - INELIGIBLE  
 Site Manager: Not reported  
 Site Mgr End Date: Not reported  
 Tank Office: -

Task Information:  
 District: NWD  
 Facility ID: 9047470  
 Facility Status: CLOSED  
 Facility Type: X - Contamination Site -  
 County: ESCAMBIA  
 County ID: 17  
 Cleanup Eligibility Status: I  
 Source Effective Date: Not reported  
 Discharge Date: 12-02-1983  
 Cleanup Required: N - NO CLEANUP REQUIRED

Map ID  
Direction  
Distance  
Elevation

MAP FINDINGS

Site

Database(s)

EDR ID Number  
EPA ID Number

**UNION OIL CO OF CALIFORNIA-LCL PLANT (Continued)**

**U004146458**

Discharge Cleanup Status: NREQ - CLEANUP NOT REQUIRED  
Disch Cleanup Status Date: 09-02-2004  
SRC Action Type: -  
SRC Submit Date: Not reported  
SRC Review Date: Not reported  
SRC Completion Status: -  
SRC Issue Date: Not reported  
SRC Comment: Not reported  
Cleanup Work Status: COMPLETED  
Site Mgr: Not reported  
Site Mgr End Date: Not reported  
Tank Office: -  
SR Task ID: 1737  
SR Cleanup Responsible: RP - RESPONSIBLE PARTY  
SR Funding Eligibility Type: -  
SR Actual Cost: Not reported  
SR Completion Date: Not reported  
SR Payment Date: Not reported  
SR Oral Date: Not reported  
SR Written Date: Not reported  
SR Soil Removal: Not reported  
SR Free Product Removal: Not reported  
SR Soil Tonnage Removed: Not reported  
SR Soil Treatment: Not reported  
SR Other Treatment: Not reported  
SR Alternate Proc Received Date: Not reported  
SR Alternate Procedure Status: Not reported  
SR Alternate Procedure Status Date: Not reported  
SR Alternate Procedure Comments: Not reported  
SA Task ID: 1738  
SA Cleanup Responsible: RP - RESPONSIBLE PARTY  
SA Funding Eligibility Type: -  
SA Actual Cost: Not reported  
SA Completion Date: Not reported  
SA Payment Date: Not reported  
RAP Task ID: 1739  
RAP Cleanup Responsible ID: RP - RESPONSIBLE PARTY  
RAP Funding Eligibility Type: -  
RAP Actual Cost: Not reported  
RAP Completion Date: Not reported  
RAP Payment Date: Not reported  
RAP Last Order Approved: Not reported  
RA Task ID: 1740  
RA Cleanup Responsible: RP - RESPONSIBLE PARTY  
RA Funding Eligibility Type: -  
RA Years to Complete: Not reported  
RA Actual Cost: Not reported

[Click here for Florida Oculus:](#)

**TANKS:**

Facility ID: 9047470  
Facility Phone: Not reported  
Facility Status: CLOSED  
Facility Type: X  
Type Description: Contamination Site  
Dep Co: P



Map ID  
 Direction  
 Distance  
 Elevation

MAP FINDINGS

Site

Database(s)

EDR ID Number  
 EPA ID Number

**UNION OIL CO OF CALIFORNIA-LCL PLANT (Continued)**

**U004146458**

Lat/Lon Deg Min Sec: 30 24 16.3368 / 87 13 31.5444

**27  
 NW  
 < 1/8  
 0.091 mi.  
 482 ft.**

**704 W INTENDENCIA  
 704 WEST INTENDENCIA STREET  
 PENSACOLA, FL 32502**

**US BROWNFIELDS 1023618946  
 FINDS N/A**

**Relative:  
 Higher  
 Actual:  
 23 ft.**

**US BROWNFIELDS:**  
 Property Name: 704 W INTENDENCIA  
 Recipient Name: City of Pensacola  
 Grant Type: Assessment  
 Property Number: Not reported  
 Parcel size: .35  
 Latitude: 30.408635  
 Longitude: -87.225826  
 HCM Label: Address Matching-House Number  
 Map Scale: Not reported  
 Point of Reference: Entrance Point of a Facility or Station  
 Highlights: Not reported  
 Datum: North American Datum of 1983  
 Acres Property ID: 218094  
 IC Data Access: Not reported  
 Start Date: Not reported  
 Redev Completion Date: Not reported  
 Completed Date: Not reported  
 Acres Cleaned Up: Not reported  
 Cleanup Funding: Not reported  
 Cleanup Funding Source: Not reported  
 Assessment Funding: 7750  
 Assessment Funding Source: US EPA - Brownfields Assessment Cooperative Agreement  
 Redevelopment Funding: Not reported  
 Redev. Funding Source: Not reported  
 Redev. Funding Entity Name: Not reported  
 Redevelopment Start Date: Not reported  
 Assessment Funding Entity: EPA  
 Cleanup Funding Entity: Not reported  
 Grant Type: Hazardous & Petroleum  
 Accomplishment Type: Phase I Environmental Assessment  
 Accomplishment Count: 1  
 Cooperative Agreement Number: 00D10813  
 Start Date: 06/08/2015 00:00:00  
 Ownership Entity: Not reported  
 Completion Date: 06/25/2015 00:00:00  
 Current Owner: Southeastern Construction, Inc.  
 Did Owner Change: N  
 Cleanup Required: N  
 Video Available: N  
 Photo Available: Y  
 Institutional Controls Required: N  
 IC Category Proprietary Controls: Not reported  
 IC Cat. Info. Devices: Not reported  
 IC Cat. Gov. Controls: Not reported  
 IC Cat. Enforcement Permit Tools: Not reported  
 IC in place date: Not reported  
 IC in place: Not reported  
 State/tribal program date: Not reported  
 State/tribal program ID: Not reported

Map ID  
Direction  
Distance  
Elevation

MAP FINDINGS

Site

Database(s)

EDR ID Number  
EPA ID Number

**704 W INTENDENCIA (Continued)**

**1023618946**

State/tribal NFA date:	Not reported
Air contaminated:	Not reported
Air cleaned:	Not reported
Asbestos found:	Not reported
Asbestos cleaned:	Not reported
Controlled substance found:	Not reported
Controlled substance cleaned:	Not reported
Drinking water affected:	Not reported
Drinking water cleaned:	Not reported
Groundwater affected:	Not reported
Groundwater cleaned:	Not reported
Lead contaminant found:	Not reported
Lead cleaned up:	Not reported
No media affected:	Not reported
Unknown media affected:	Not reported
Other cleaned up:	Not reported
Other metals found:	Not reported
Other metals cleaned:	Not reported
Other contaminants found:	Not reported
Other contams found description:	Not reported
PAHs found:	Not reported
PAHs cleaned up:	Not reported
PCBs found:	Not reported
PCBs cleaned up:	Not reported
Petro products found:	Not reported
Petro products cleaned:	Not reported
Sediments found:	Not reported
Sediments cleaned:	Not reported
Soil affected:	Not reported
Soil cleaned up:	Not reported
Surface water cleaned:	Not reported
VOCs found:	Not reported
VOCs cleaned:	Not reported
Cleanup other description:	Not reported
Num. of cleanup and re-dev. jobs:	Not reported
Past use greenspace acreage:	Not reported
Past use residential acreage:	.35
Surface Water:	Not reported
Past use commercial acreage:	Not reported
Past use industrial acreage:	Not reported
Future use greenspace acreage:	Not reported
Future use residential acreage:	Not reported
Future use commercial acreage:	.35
Future use industrial acreage:	Not reported
Greenspace acreage and type:	Not reported
Superfund Fed. landowner flag:	Not reported
Arsenic cleaned up:	Not reported
Cadmium cleaned up:	Not reported
Chromium cleaned up:	Not reported
Copper cleaned up:	Not reported
Iron cleaned up:	Not reported
mercury cleaned up:	Not reported
Nickel Cleaned Up:	Not reported
No clean up:	Not reported
Pesticides cleaned up:	Not reported
Selenium cleaned up:	Not reported
SVOCs cleaned up:	Not reported

Map ID  
Direction  
Distance  
Elevation

MAP FINDINGS

Site

Database(s)

EDR ID Number  
EPA ID Number

**704 W INTENDENCIA (Continued)**

**1023618946**

Unknown clean up:	Not reported
Arsenic contaminant found:	Not reported
Cadmium contaminant found:	Not reported
Chromium contaminant found:	Not reported
Copper contaminant found:	Not reported
Iron contaminant found:	Not reported
Mercury contaminant found:	Not reported
Nickel contaminant found:	Not reported
No contaminant found:	Not reported
Pesticides contaminant found:	Not reported
Selenium contaminant found:	Not reported
SVOCs contaminant found:	Not reported
Unknown contaminant found:	Not reported
Future Use: Multistory	Not reported
Media affected Bluiding Material:	Not reported
Media affected indoor air:	Not reported
Building material media cleaned up:	Not reported
Indoor air media cleaned up:	Not reported
Unknown media cleaned up:	Not reported
Past Use: Multistory	Not reported
Property Description:	

The subject site is a 0.35 acre parcel of unimproved property. Based upon review of historical aerial photographs, topographic maps, city directories and interviews with property representatives, the subject property has been unimproved from at least 1979 to the present. From at least 1940 to 1979, the subject property was developed with up to three dwellings.

Below Poverty Number:	225
Below Poverty Percent:	19.7%
Meidan Income:	558
Meidan Income Number:	489
Meidan Income Percent:	42.7%
Vacant Housing Number:	152
Vacant Housing Percent:	22.1%
Unemployed Number:	28
Unemployed Percent:	2.5%

**FINDS:**

Registry ID: 110070028534

**Environmental Interest/Information System**

US EPA Assessment, Cleanup and Redevelopment Exchange System (ACRES) is an federal online database for Brownfields Grantees to electronically submit data directly to EPA.

[Click this hyperlink](#) while viewing on your computer to access additional FINDS: detail in the EDR Site Report.

Map ID  
Direction  
Distance  
Elevation

MAP FINDINGS

Site

Database(s)

EDR ID Number  
EPA ID Number

D28  
NE  
< 1/8  
0.104 mi.  
547 ft.

FL DEPT MGMT SRVCS-JAMES BLDG  
160 GOVERNMENTAL CENTER  
PENSACOLA, FL 32501

Site 2 of 2 in cluster D

FL LUST U001351653  
FL UST N/A  
FL SPILLS

Relative:  
Higher

LUST:

Actual:  
41 ft.

Region: STATE  
Facility Id: 8841116  
Facility Status: CLOSED  
Facility Type: G - State Government  
Facility Phone: (850)922-7535  
Facility Cleanup Rank: Not reported  
District: Northwest District  
Lat/Long (dms): 30 24 31.7974 / 87 13 10.1498  
Section: Not reported  
Township: Not reported  
Range: Not reported  
Feature: Not reported  
Method: DGPS  
Datum: 0  
Score: 29  
Score Effective Date: 05/23/2002  
Score When Ranked: Not reported  
Operator: ENVIRON HEALTH&SAFETY/ADA SUPVSR  
Name Update: 08/22/2014  
Address Update: Not reported

Discharge Cleanup Summary:

Discharge Date: 12/22/1998  
PCT Discharge Combined: Not reported  
Cleanup Required: R - CLEANUP REQUIRED  
Discharge Cleanup Status: SRCR - SRCR COMPLETE  
Disch Cleanup Status Date: 10/01/2003  
Cleanup Work Status: COMPLETED  
Information Source: D - DISCHARGE NOTIFICATION  
Other Source Description: Not reported  
Eligibility Indicator: I - INELIGIBLE  
Site Manager: HEARD\_C  
Site Mgr End Date: 09/11/2003  
Tank Office: PCLP17 - FL DOH IN ESCAMBIA COUNTY

Contaminated Media:

Discharge Date: 12/22/1998  
Pct Discharge Combined With: Not reported  
Cleanup Required: R - CLEANUP REQUIRED  
Discharge Cleanup Status: SRCR - SRCR COMPLETE  
Disch Cleanup Status Date: 10/01/2003  
Cleanup Work Status: COMPLETED  
Information Source: D - DISCHARGE NOTIFICATION  
Other Source Description: Not reported  
Elig Indicator: I - INELIGIBLE  
Site Manager: HEARD\_C  
Site Mgr End Date: 09/11/2003  
Tank Office: PCLP17 - FL DOH IN ESCAMBIA CO  
Contaminated Drinking Wells: Not reported  
Contaminated Monitoring Well: No  
Contaminated Soil: Yes  
Contaminated Surface Water: Yes  
Contaminated Ground Water: Yes

Map ID  
Direction  
Distance  
Elevation

MAP FINDINGS

Site

Database(s)

EDR ID Number  
EPA ID Number

**FL DEPT MGMT SRVCS-JAMES BLDG (Continued)**

**U001351653**

Pollutant: G - Emerg Generator Diesel  
Pollutant Other Description: Not reported  
Gallons Discharged: Not reported

Task Information:  
District: NWD  
Facility ID: 8841116  
Facility Status: CLOSED  
Facility Type: G - State Government -  
County: ESCAMBIA  
County ID: 17  
Cleanup Eligibility Status: I  
Source Effective Date: 09-11-2003  
Discharge Date: 12-22-1998  
Cleanup Required: R - CLEANUP REQUIRED  
Discharge Cleanup Status: SRCR - SRCR COMPLETE  
Disch Cleanup Status Date: 10-01-2003  
SRC Action Type: SRCR - SITE REHABILITATION COMPLETION REPORT  
SRC Submit Date: 06-30-2003  
SRC Review Date: 08-22-2003  
SRC Completion Status: A - APPROVED  
SRC Issue Date: 10-01-2003  
SRC Comment: Not reported  
Cleanup Work Status: COMPLETED  
Site Mgr: HEARD\_C  
Site Mgr End Date: 09-11-2003  
Tank Office: PCLP17 - Escambia County  
SR Task ID: Not reported  
SR Cleanup Responsible: -  
SR Funding Eligibility Type: -  
SR Actual Cost: Not reported  
SR Completion Date: Not reported  
SR Payment Date: Not reported  
SR Oral Date: Not reported  
SR Written Date: Not reported  
SR Soil Removal: Not reported  
SR Free Product Removal: Not reported  
SR Soil Tonnage Removed: Not reported  
SR Soil Treatment: Not reported  
SR Other Treatment: Not reported  
SR Alternate Proc Received Date: Not reported  
SR Alternate Procedure Status: Not reported  
SR Alternate Procedure Status Date: Not reported  
SR Alternate Procedure Comments: Not reported  
SA Task ID: 66558  
SA Cleanup Responsible: -  
SA Funding Eligibility Type: -  
SA Actual Cost: Not reported  
SA Completion Date: Not reported  
SA Payment Date: Not reported  
RAP Task ID: 62546  
RAP Cleanup Responsible ID: -  
RAP Funding Eligibility Type: -  
RAP Actual Cost: Not reported  
RAP Completion Date: 03-23-2001  
RAP Payment Date: Not reported  
RAP Last Order Approved: Not reported  
RA Task ID: 71480

Map ID  
Direction  
Distance  
Elevation

MAP FINDINGS

Site

Database(s)

EDR ID Number  
EPA ID Number

**FL DEPT MGMT SRVCS-JAMES BLDG (Continued)**

**U001351653**

RA Cleanup Responsible: -  
RA Funding Eligibility Type: -  
RA Years to Complete: 0  
RA Actual Cost: Not reported

[Click here for Florida Oculus:](#)

**UST:**

Facility Id: 8841116  
Facility Status: CLOSED  
Type Description: State Government  
Facility Phone: (850) 922-7535  
Region: STATE  
Positioning Method: DGPS  
Lat/Long (dms): 30 24 32.0259 / 87 13 10.5692

**Owner:**

Owner Id: 7303  
Owner Name: FL DEPT MGMT SRVCS - BUREAU OF MAINT  
Owner Address: 4050 ESPLANADE WAY #320  
Owner Address 2: ATTN: DAN CALLAHAN-ENVIRON SUPVSR  
Owner City,St,Zip: TALLAHASSEE, FL 32399  
Owner Contact: DAN CALLAHAN (850) 519-6625/C | PATTI HARRISON  
Owner Phone: (850) 922-7535

**Tank Info:**

Tank Id: 1  
Status: Removed  
Status Date: 01-DEC-1998  
Install Date: 01-NOV-1977  
Substance: Diesel-emergen generator  
Content Description: Emerg Generator Diesel  
Gallons: 560  
Vessel Indicator: TANK  
Tank Location: UNDERGROUND  
DEP Contractor: P

[Click here for Florida Oculus:](#)

**SPILLS:**

OHMIT Incident Number: 10070  
Incident Legacy: 00-5I-3108Z  
On-Scene Response: No  
Criminal Indicator: No  
Hurricane Indicator: No  
Incident Date: 05/25/2000  
Incident Status: Closed  
Incident Report Date: Not reported

OHMIT Incident Number: 10137  
Incident Legacy: 00-5I-3193Z  
On-Scene Response: No  
Criminal Indicator: No  
Hurricane Indicator: No  
Incident Date: 07/31/2000

Map ID  
Direction  
Distance  
Elevation

MAP FINDINGS

Site

Database(s)

EDR ID Number  
EPA ID Number

**FL DEPT MGMT SRVCS-JAMES BLDG (Continued)**

**U001351653**

Incident Status: Closed  
Incident Report Date: Not reported

OHMIT Incident Number: 36655  
Incident Legacy: Not reported  
On-Scene Response: Yes  
Criminal Indicator: No  
Hurricane Indicator: No  
Incident Date: 01/24/2007  
Incident Status: Closed  
Incident Report Date: 01/24/2007  
Pollutant: Methyleneethyl ketone peroxide  
Pollutants Category: Oxidizer  
Substance Spilled: Methyleneethyl ketone peroxide  
Amount Spilled (Gallons): 4  
Pollutant - Unit Measure: pounds

Pollutant: Nitric acid  
Pollutants Category: Corrosive  
Substance Spilled: Nitric acid  
Amount Spilled (Gallons): 38  
Pollutant - Unit Measure: pounds

Pollutant: Phenol  
Pollutants Category: Toxic  
Substance Spilled: Phenol  
Amount Spilled (Gallons): 20  
Pollutant - Unit Measure: pounds

Pollutant: Elemental mercury  
Pollutants Category: Mercury, elemental  
Substance Spilled: Elemental mercury  
Amount Spilled (Gallons): 2  
Pollutant - Unit Measure: pounds

Pollutant: Hexane  
Pollutants Category: Flammable  
Substance Spilled: Hexane  
Amount Spilled (Gallons): 50  
Pollutant - Unit Measure: pounds

Incident Party Name: BER - Tampa  
Description: Inland

Incident Party Name: BER - Tampa  
Description: Inland

Incident Party Name: BER - Tampa  
Description: Inland

Incident Party Name: BER - Tampa  
Description: Inland

Incident Party Name: BER - Tampa  
Description: Inland

Incident Party Name: BER - Tampa







Map ID  
Direction  
Distance  
Elevation

MAP FINDINGS

Site

Database(s)

EDR ID Number  
EPA ID Number

**FL DEPT MGMT SRVCS-JAMES BLDG (Continued)**

**U001351653**

Description:	Inland
Incident Party Name:	FDEP NW District Laboratory
Description:	Inland
Incident Party Name:	FDEP NW District Laboratory
Description:	Inland
Incident Party Name:	FDEP NW District Laboratory
Description:	Inland
Incident Party Name:	FDEP NW District Laboratory
Description:	Inland
Incident Party Name:	FDEP NW District Laboratory
Description:	Inland
Incident Party Name:	FDEP NW District Laboratory
Description:	Inland
Incident Party Name:	FDEP NW District Laboratory
Description:	Inland
Incident Party Name:	FDEP NW District Laboratory
Description:	Inland
Incident Party Name:	FDEP NW District Laboratory
Description:	Inland
Incident Party Name:	FDEP NW District Laboratory
Description:	Inland
Incident Party Name:	FDEP NW District Laboratory
Description:	Inland
OHMIT Incident Number:	45919
Incident Legacy:	Not reported
On-Scene Response:	Yes
Criminal Indicator:	No
Hurricane Indicator:	No
Incident Date:	09/23/2011

Map ID  
Direction  
Distance  
Elevation

MAP FINDINGS

Site

Database(s)

EDR ID Number  
EPA ID Number

FL DEPT MGMT SRVCS-JAMES BLDG (Continued)

U001351653

Incident Status: Closed  
Incident Report Date: 09/23/2011  
Pollutant: Amines  
Pollutants Category: Corrosive  
Substance Spilled: Amines  
Amount Spilled (Gallons): 0  
Pollutant - Unit Measure: pounds

Pollutant: Detergent  
Pollutants Category: Solid waste  
Substance Spilled: Detergent  
Amount Spilled (Gallons): 0  
Pollutant - Unit Measure: pounds

Pollutant: Tin powder  
Pollutants Category: Reactive  
Substance Spilled: Tin powder  
Amount Spilled (Gallons): 0  
Pollutant - Unit Measure: gallon

Pollutant: Asbestos  
Pollutants Category: Solid waste  
Substance Spilled: Asbestos  
Amount Spilled (Gallons): 0  
Pollutant - Unit Measure: pounds

Pollutant: Cyanide salts  
Pollutants Category: Toxic  
Substance Spilled: Cyanide salts  
Amount Spilled (Gallons): 0  
Pollutant - Unit Measure: pounds

Pollutant: Mercury  
Pollutants Category: Toxic  
Substance Spilled: Mercury  
Amount Spilled (Gallons): 0  
Pollutant - Unit Measure: pounds

Pollutant: Unknown  
Pollutants Category: Unknown  
Substance Spilled: Unknown  
Amount Spilled (Gallons): 0  
Pollutant - Unit Measure: gallon

Pollutant: Sulfuric acid  
Pollutants Category: Corrosive  
Substance Spilled: Sulfuric acid  
Amount Spilled (Gallons): 0  
Pollutant - Unit Measure: pounds

Pollutant: Nitric acid  
Pollutants Category: Corrosive  
Substance Spilled: Nitric acid  
Amount Spilled (Gallons): 0  
Pollutant - Unit Measure: pounds

Pollutant: Methanol

Map ID  
Direction  
Distance  
Elevation

MAP FINDINGS

Site

Database(s)

EDR ID Number  
EPA ID Number

**FL DEPT MGMT SRVCS-JAMES BLDG (Continued)**

**U001351653**

Pollutants Category: Flammable  
Substance Spilled: Methanol  
Amount Spilled (Gallons): 0  
Pollutant - Unit Measure: pounds

Pollutant: Phenol  
Pollutants Category: Toxic  
Substance Spilled: Phenol  
Amount Spilled (Gallons): 0  
Pollutant - Unit Measure: pounds

Pollutant: Dichromic acid  
Pollutants Category: Oxidizer  
Substance Spilled: Dichromic acid  
Amount Spilled (Gallons): 0  
Pollutant - Unit Measure: pounds

Pollutant: Elemental mercury  
Pollutants Category: Mercury, elemental  
Substance Spilled: Elemental mercury  
Amount Spilled (Gallons): 0  
Pollutant - Unit Measure: pounds

Pollutant: Potassium Hydroxide  
Pollutants Category: Corrosive  
Substance Spilled: Potassium Hydroxide  
Amount Spilled (Gallons): 0  
Pollutant - Unit Measure: pounds

Incident Party Name: Clean Harbors  
Description: Inland

Incident Party Name: Clean Harbors  
Description: Inland

Incident Party Name: Clean Harbors  
Description: Inland

Incident Party Name: Clean Harbors  
Description: Inland

Incident Party Name: Clean Harbors  
Description: Inland

Incident Party Name: Clean Harbors  
Description: Inland

Incident Party Name: Clean Harbors  
Description: Inland

Incident Party Name: Clean Harbors  
Description: Inland

Incident Party Name: Clean Harbors  
Description: Inland

Incident Party Name: Clean Harbors







Map ID  
Direction  
Distance  
Elevation

MAP FINDINGS

Site

Database(s)

EDR ID Number  
EPA ID Number

**FL DEPT MGMT SRVCS-JAMES BLDG (Continued)**

**U001351653**

Description: Inland  
Incident Party Name: FDEP NW District Laboratory  
Description: Inland  
Incident Party Name: FDEP NW District Laboratory  
Description: Inland  
Incident Party Name: FDEP NW District Laboratory  
Description: Inland

**F29  
WNW  
1/8-1/4  
0.136 mi.  
717 ft.**

**GREENHUT CONSTRUCTION CO INC  
800 W INTENDENCIA ST  
PENSACOLA, FL 32501**

**RCRA NonGen / NLR 1001213208  
FINDS FLR000034777  
ECHO**

**Site 1 of 2 in cluster F**

**Relative:  
Higher**

RCRA NonGen / NLR:

**Actual:  
19 ft.**

Date form received by agency: 06/30/1999  
Facility name: GREENHUT CONSTRUCTION CO INC  
Facility address: 800 W INTENDENCIA ST  
PENSACOLA, FL 32501-4631  
EPA ID: FLR000034777  
Mailing address: S A ST  
PENSACOLA, FL 32501-5551  
Contact: LARRY S NORTHUP  
Contact address: S A ST  
PENSACOLA, FL 32501-5551  
Contact country: US  
Contact telephone: Not reported  
Contact email: Not reported  
EPA Region: 04  
Land type: Private  
Classification: Non-Generator  
Description: Handler: Non-Generators do not presently generate hazardous waste

**Owner/Operator Summary:**

Owner/operator name: WILLIAM GREENHUT  
Owner/operator address: 23 S A ST  
PENSACOLA, FL 32501  
Owner/operator country: US  
Owner/operator telephone: Not reported  
Owner/operator email: Not reported  
Owner/operator fax: Not reported  
Owner/operator extension: Not reported  
Legal status: Private  
Owner/Operator Type: Owner  
Owner/Op start date: 09/29/1997  
Owner/Op end date: Not reported

Owner/operator name: GREENHUT WILLIAM  
Owner/operator address: 23 S A ST  
PENSACOLA, FL 32501  
Owner/operator country: US  
Owner/operator telephone: Not reported  
Owner/operator email: Not reported



Map ID  
Direction  
Distance  
Elevation

MAP FINDINGS

Site

Database(s)

EDR ID Number  
EPA ID Number

**GREENHUT CONSTRUCTION CO INC (Continued)**

**1001213208**

Owner/operator fax: Not reported  
Owner/operator extension: Not reported  
Legal status: Private  
Owner/Operator Type: Owner  
Owner/Op start date: 09/29/1997  
Owner/Op end date: Not reported

Handler Activities Summary:

U.S. importer of hazardous waste: No  
Mixed waste (haz. and radioactive): No  
Recycler of hazardous waste: No  
Transporter of hazardous waste: No  
Treater, storer or disposer of HW: No  
Underground injection activity: No  
On-site burner exemption: No  
Furnace exemption: No  
Used oil fuel burner: No  
Used oil processor: No  
User oil refiner: No  
Used oil fuel marketer to burner: No  
Used oil Specification marketer: No  
Used oil transfer facility: No  
Used oil transporter: No

. Waste code: D001

. Waste name: IGNITABLE HAZARDOUS WASTES ARE THOSE WASTES WHICH HAVE A FLASHPOINT OF LESS THAN 140 DEGREES FAHRENHEIT AS DETERMINED BY A PENSKEY-MARTENS CLOSED CUP FLASH POINT TESTER. ANOTHER METHOD OF DETERMINING THE FLASH POINT OF A WASTE IS TO REVIEW THE MATERIAL SAFETY DATA SHEET, WHICH CAN BE OBTAINED FROM THE MANUFACTURER OR DISTRIBUTOR OF THE MATERIAL. LACQUER THINNER IS AN EXAMPLE OF A COMMONLY USED SOLVENT WHICH WOULD BE CONSIDERED AS IGNITABLE HAZARDOUS WASTE.

Facility Has Received Notices of Violations:

Regulation violated: GGR:40CFR262.11  
Area of violation: Generators - General  
Date violation determined: 03/20/1997  
Date achieved compliance: 06/15/1998  
Violation lead agency: State  
Enforcement action: DEP MEETING  
Enforcement action date: 01/29/1998  
Enf. disposition status: Not reported  
Enf. disp. status date: Not reported  
Enforcement lead agency: State  
Proposed penalty amount: Not reported  
Final penalty amount: Not reported  
Paid penalty amount: Not reported

Regulation violated: GGR:40CFR262.11  
Area of violation: Generators - General  
Date violation determined: 03/20/1997  
Date achieved compliance: 06/15/1998  
Violation lead agency: State  
Enforcement action: DEP CONSENT ORDER  
Enforcement action date: 06/15/1998  
Enf. disposition status: Not reported

Map ID  
Direction  
Distance  
Elevation

MAP FINDINGS

Site

Database(s)

EDR ID Number  
EPA ID Number

**GREENHUT CONSTRUCTION CO INC (Continued)**

**1001213208**

Enf. disp. status date: Not reported  
Enforcement lead agency: State  
Proposed penalty amount: Not reported  
Final penalty amount: 23260  
Paid penalty amount: 23260

Regulation violated: GGR:40CFR262.11  
Area of violation: Generators - General  
Date violation determined: 03/20/1997  
Date achieved compliance: 06/15/1998  
Violation lead agency: State  
Enforcement action: DEP WARNING LETTER  
Enforcement action date: 09/24/1997  
Enf. disposition status: Not reported  
Enf. disp. status date: Not reported  
Enforcement lead agency: State  
Proposed penalty amount: Not reported  
Final penalty amount: Not reported  
Paid penalty amount: Not reported

Regulation violated: DOR:F.S.376.302(1)(a)  
Area of violation: State Statute or Regulation  
Date violation determined: 03/20/1997  
Date achieved compliance: 06/15/1998  
Violation lead agency: State  
Enforcement action: DEP WARNING LETTER  
Enforcement action date: 09/24/1997  
Enf. disposition status: Not reported  
Enf. disp. status date: Not reported  
Enforcement lead agency: State  
Proposed penalty amount: Not reported  
Final penalty amount: Not reported  
Paid penalty amount: Not reported

Regulation violated: DOR:F.S.403.087(1)  
Area of violation: Permit Condition or Requirement  
Date violation determined: 03/20/1997  
Date achieved compliance: 06/15/1998  
Violation lead agency: State  
Enforcement action: DEP CONSENT ORDER  
Enforcement action date: 06/15/1998  
Enf. disposition status: Not reported  
Enf. disp. status date: Not reported  
Enforcement lead agency: State  
Proposed penalty amount: Not reported  
Final penalty amount: 23260  
Paid penalty amount: 23260

Regulation violated: DOR:F.S.376.302(1)(a)  
Area of violation: State Statute or Regulation  
Date violation determined: 03/20/1997  
Date achieved compliance: 06/15/1998  
Violation lead agency: State  
Enforcement action: DEP CONSENT ORDER  
Enforcement action date: 06/15/1998  
Enf. disposition status: Not reported  
Enf. disp. status date: Not reported

Map ID  
Direction  
Distance  
Elevation

MAP FINDINGS

Site

Database(s)

EDR ID Number  
EPA ID Number

**GREENHUT CONSTRUCTION CO INC (Continued)**

**1001213208**

Enforcement lead agency: State  
Proposed penalty amount: Not reported  
Final penalty amount: 23260  
Paid penalty amount: 23260

Regulation violated: DOR:F.S.403.708(1)(a)  
Area of violation: State Statute or Regulation  
Date violation determined: 03/20/1997  
Date achieved compliance: 06/15/1998  
Violation lead agency: State  
Enforcement action: DEP MEETING  
Enforcement action date: 01/29/1998  
Enf. disposition status: Not reported  
Enf. disp. status date: Not reported  
Enforcement lead agency: State  
Proposed penalty amount: Not reported  
Final penalty amount: Not reported  
Paid penalty amount: Not reported

Regulation violated: GGR:40CFR262.11  
Area of violation: Generators - General  
Date violation determined: 03/20/1997  
Date achieved compliance: 06/15/1998  
Violation lead agency: State  
Enforcement action: DEP MEETING  
Enforcement action date: 12/12/1997  
Enf. disposition status: Not reported  
Enf. disp. status date: Not reported  
Enforcement lead agency: State  
Proposed penalty amount: Not reported  
Final penalty amount: Not reported  
Paid penalty amount: Not reported

Regulation violated: DOR:F.S.376.302(1)(a)  
Area of violation: State Statute or Regulation  
Date violation determined: 03/20/1997  
Date achieved compliance: 06/15/1998  
Violation lead agency: State  
Enforcement action: DEP MEETING  
Enforcement action date: 01/29/1998  
Enf. disposition status: Not reported  
Enf. disp. status date: Not reported  
Enforcement lead agency: State  
Proposed penalty amount: Not reported  
Final penalty amount: Not reported  
Paid penalty amount: Not reported

Regulation violated: GGR:40CFR262.11  
Area of violation: Generators - General  
Date violation determined: 03/20/1997  
Date achieved compliance: 06/15/1998  
Violation lead agency: State  
Enforcement action: DEP MEETING  
Enforcement action date: 10/01/1997  
Enf. disposition status: Not reported  
Enf. disp. status date: Not reported  
Enforcement lead agency: State

Map ID  
Direction  
Distance  
Elevation

MAP FINDINGS

Site

Database(s)

EDR ID Number  
EPA ID Number

**GREENHUT CONSTRUCTION CO INC (Continued)**

**1001213208**

Proposed penalty amount: Not reported  
Final penalty amount: Not reported  
Paid penalty amount: Not reported

Regulation violated: DOR:F.S.403.708(1)(a)  
Area of violation: State Statute or Regulation  
Date violation determined: 03/20/1997  
Date achieved compliance: 06/15/1998  
Violation lead agency: State  
Enforcement action: DEP WARNING LETTER  
Enforcement action date: 09/24/1997  
Enf. disposition status: Not reported  
Enf. disp. status date: Not reported  
Enforcement lead agency: State  
Proposed penalty amount: Not reported  
Final penalty amount: Not reported  
Paid penalty amount: Not reported

Regulation violated: DOR:F.S.403.087(1)  
Area of violation: Permit Condition or Requirement  
Date violation determined: 03/20/1997  
Date achieved compliance: 06/15/1998  
Violation lead agency: State  
Enforcement action: DEP WARNING LETTER  
Enforcement action date: 09/24/1997  
Enf. disposition status: Not reported  
Enf. disp. status date: Not reported  
Enforcement lead agency: State  
Proposed penalty amount: Not reported  
Final penalty amount: Not reported  
Paid penalty amount: Not reported

Regulation violated: DOR:F.S.403.708(1)(a)  
Area of violation: State Statute or Regulation  
Date violation determined: 03/20/1997  
Date achieved compliance: 06/15/1998  
Violation lead agency: State  
Enforcement action: DEP CONSENT ORDER  
Enforcement action date: 06/15/1998  
Enf. disposition status: Not reported  
Enf. disp. status date: Not reported  
Enforcement lead agency: State  
Proposed penalty amount: Not reported  
Final penalty amount: 23260  
Paid penalty amount: 23260

Regulation violated: DOR:F.S.403.087(1)  
Area of violation: Permit Condition or Requirement  
Date violation determined: 03/20/1997  
Date achieved compliance: 06/15/1998  
Violation lead agency: State  
Enforcement action: DEP MEETING  
Enforcement action date: 01/29/1998  
Enf. disposition status: Not reported  
Enf. disp. status date: Not reported  
Enforcement lead agency: State  
Proposed penalty amount: Not reported

Map ID  
Direction  
Distance  
Elevation

MAP FINDINGS

Site

Database(s)

EDR ID Number  
EPA ID Number

**GREENHUT CONSTRUCTION CO INC (Continued)**

**1001213208**

Final penalty amount: Not reported  
Paid penalty amount: Not reported

Evaluation Action Summary:

Evaluation date: 06/30/1999  
Evaluation: COMPLIANCE EVALUATION INSPECTION ON-SITE  
Area of violation: Not reported  
Date achieved compliance: Not reported  
Evaluation lead agency: State

Evaluation date: 06/15/1998  
Evaluation: NOT A SIGNIFICANT NON-COMPLIER  
Area of violation: Not reported  
Date achieved compliance: Not reported  
Evaluation lead agency: State

Evaluation date: 09/23/1997  
Evaluation: SIGNIFICANT NON-COMPLIER  
Area of violation: Not reported  
Date achieved compliance: Not reported  
Evaluation lead agency: State

Evaluation date: 07/25/1997  
Evaluation: CASE DEVELOPMENT INSPECTION  
Area of violation: Not reported  
Date achieved compliance: Not reported  
Evaluation lead agency: State

Evaluation date: 03/20/1997  
Evaluation: COMPLIANCE EVALUATION INSPECTION ON-SITE  
Area of violation: Permit Condition or Requirement  
Date achieved compliance: 06/15/1998  
Evaluation lead agency: State

Evaluation date: 03/20/1997  
Evaluation: COMPLIANCE EVALUATION INSPECTION ON-SITE  
Area of violation: State Statute or Regulation  
Date achieved compliance: 06/15/1998  
Evaluation lead agency: State

Evaluation date: 03/20/1997  
Evaluation: COMPLIANCE EVALUATION INSPECTION ON-SITE  
Area of violation: Generators - General  
Date achieved compliance: 06/15/1998  
Evaluation lead agency: State

FINDS:

Registry ID: 110005643937

Environmental Interest/Information System

RCRAInfo is a national information system that supports the Resource Conservation and Recovery Act (RCRA) program through the tracking of events and activities related to facilities that generate, transport, and treat, store, or dispose of hazardous waste. RCRAInfo allows RCRA program staff to track the notification, permit, compliance, and corrective action activities required under RCRA.

Map ID  
Direction  
Distance  
Elevation

MAP FINDINGS

Site

Database(s)

EDR ID Number  
EPA ID Number

**GREENHUT CONSTRUCTION CO INC (Continued)**

**1001213208**

Florida Environmental System Today Application (FIESTA) Data Maintenance (FDM) system maintains entity, environmental interest and affiliation data for the State of Florida.

[Click this hyperlink](#) while viewing on your computer to access additional FINDS: detail in the EDR Site Report.

ECHO:

Envid: 1001213208  
Registry ID: 110005643937  
DFR URL: <http://echo.epa.gov/detailed-facility-report?fid=110005643937>

**F30  
WNW  
1/8-1/4  
0.136 mi.  
717 ft.**

**GREENHUT CONSTRUCTION COMPANY-CU  
800 W INTENDENCIA ST  
PENSACOLA, FL 32501**

**FL RESP PARTY S117360214  
N/A**

**Site 2 of 2 in cluster F**

**Relative:  
Higher  
Actual:  
19 ft.**

RESP PARTY:  
District: Northwest District  
Site Id: 129222  
Project Id: 198905  
Site Status: CLOSED  
Project Manager: ISPHORDING\_G  
OGC Case Number: Not reported  
Initial Date Received: 03/20/1997  
Contaminants: Following Civil Penalty, trnsfr to CU  
Offsite Cont Impact: Not reported  
Priority Score: Not reported  
Datum: HARN  
Method ID: UNVR  
Feature: Not reported  
Object Of Interest: CAP\_RAP SITE  
Proximity To Object: EXACT  
Collect Username: BAIN\_W  
Collect Affiliation: DEPARTMENT OF ENVIRONMENTAL PROTECTION  
Collect Program Id: CL  
Collect Date: 04/11/2005  
Map Series Used: 1999 doqs  
Map Source Scale: 2177  
Interpolation Scale: Not reported  
Coordinate Accuracy Id: 3  
Verify Method Id: DPHO  
Verifier Username: BAIN\_W  
Verifier Affiliation: DEPARTMENT OF ENVIRONMENTAL PROTECTION  
Verifying Program Id: CL  
Verification Date: 04/11/2005  
Decode for District: Northwest District  
Decode for Datum: High Accuracy Reference Network  
Decode for Method: Unverified  
Decode for Off Site COC: Not reported  
Decode for V\_Method: Digital Aerial Photography With Ground Control  
Latitude/Longitude (deg/min/sec): 30 24 30.9446000 / 87 13 35.3440000

Map ID  
 Direction  
 Distance  
 Elevation

MAP FINDINGS

Site

Database(s)

EDR ID Number  
 EPA ID Number

**G31**                    **ESCAMBIA COUNTY MOSQUITO CONTROL FACILITY**                    **US BROWNFIELDS**                    **1014948811**  
**NNW**                    **603 W. ROMANA STREET**  
**1/8-1/4**                    **PENSACOLA, FL 32501**                    **N/A**  
**0.139 mi.**  
**734 ft.**                    **Site 1 of 5 in cluster G**

**Relative:**  
**Higher**  
**Actual:**  
**20 ft.**

**US BROWNFIELDS:**  
 Property Name:                    ESCAMBIA COUNTY MOSQUITO CONTROL FACILITY  
 Recipient Name:                    Escambia County  
 Grant Type:                    Assessment  
 Property Number:                    000S009080020087  
 Parcel size:                    1.14  
 Latitude:                    30.409397  
 Longitude:                    -86.775058  
 HCM Label:                    Interpolation-Map  
 Map Scale:                    Not reported  
 Point of Reference:                    Other Point  
 Highlights:                    Not reported  
 Datum:                    World Geodetic System of 1984  
 Acres Property ID:                    57641  
 IC Data Access:                    Not reported  
 Start Date:                    Not reported  
 Redev Completion Date:                    Not reported  
 Completed Date:                    Not reported  
 Acres Cleaned Up:                    Not reported  
 Cleanup Funding:                    Not reported  
 Cleanup Funding Source:                    Not reported  
 Assessment Funding:                    124729.93  
 Assessment Funding Source:                    Other Federal Funding  
 Redevelopment Funding:                    Not reported  
 Redev. Funding Source:                    Not reported  
 Redev. Funding Entity Name:                    Not reported  
 Redevelopment Start Date:                    Not reported  
 Assessment Funding Entity:                    CBDG  
 Cleanup Funding Entity:                    Not reported  
 Grant Type:                    N/A  
 Accomplishment Type:                    Phase II Environmental Assessment  
 Accomplishment Count:                    0  
 Cooperative Agreement Number:                    98458698  
 Start Date:                    09/01/2006 00:00:00  
 Ownership Entity:                    Government  
 Completion Date:                    09/01/2006 00:00:00  
 Current Owner:                    Escambia County  
 Did Owner Change:                    N  
 Cleanup Required:                    Y  
 Video Available:                    N  
 Photo Available:                    Y  
 Institutional Controls Required:                    U  
 IC Category Proprietary Controls:                    Not reported  
 IC Cat. Info. Devices:                    Not reported  
 IC Cat. Gov. Controls:                    Not reported  
 IC Cat. Enforcement Permit Tools:                    Not reported  
 IC in place date:                    Not reported  
 IC in place:                    Not reported  
 State/tribal program date:                    Not reported  
 State/tribal program ID:                    Not reported  
 State/tribal NFA date:                    Not reported  
 Air contaminated:                    Not reported  
 Air cleaned:                    Not reported

Map ID  
Direction  
Distance  
Elevation

MAP FINDINGS

Site

Database(s)

EDR ID Number  
EPA ID Number

ESCAMBIA COUNTY MOSQUITO CONTROL FACILITY (Continued)

1014948811

Asbestos found:	Not reported
Asbestos cleaned:	Not reported
Controlled substance found:	Not reported
Controlled substance cleaned:	Not reported
Drinking water affected:	Not reported
Drinking water cleaned:	Not reported
Groundwater affected:	Y
Groundwater cleaned:	Not reported
Lead contaminant found:	Y
Lead cleaned up:	Not reported
No media affected:	Not reported
Unknown media affected:	Not reported
Other cleaned up:	Not reported
Other metals found:	Not reported
Other metals cleaned:	Not reported
Other contaminants found:	Y
Other contams found description:	pesticides
PAHs found:	Not reported
PAHs cleaned up:	Not reported
PCBs found:	Not reported
PCBs cleaned up:	Not reported
Petro products found:	Y
Petro products cleaned:	Not reported
Sediments found:	Not reported
Sediments cleaned:	Not reported
Soil affected:	Y
Soil cleaned up:	Not reported
Surface water cleaned:	Not reported
VOCs found:	Not reported
VOCs cleaned:	Not reported
Cleanup other description:	Not reported
Num. of cleanup and re-dev. jobs:	Not reported
Past use greenspace acreage:	Not reported
Past use residential acreage:	Not reported
Surface Water:	Not reported
Past use commercial acreage:	Not reported
Past use industrial acreage:	Not reported
Future use greenspace acreage:	Not reported
Future use residential acreage:	Not reported
Future use commercial acreage:	Not reported
Future use industrial acreage:	Not reported
Greenspace acreage and type:	Not reported
Superfund Fed. landowner flag:	Not reported
Arsenic cleaned up:	Not reported
Cadmium cleaned up:	Not reported
Chromium cleaned up:	Not reported
Copper cleaned up:	Not reported
Iron cleaned up:	Not reported
mercury cleaned up:	Not reported
Nickel Cleaned Up:	Not reported
No clean up:	Not reported
Pesticides cleaned up:	Not reported
Selenium cleaned up:	Not reported
SVOCs cleaned up:	Not reported
Unknown clean up:	Not reported
Arsenic contaminant found:	Not reported
Cadmium contaminant found:	Not reported



Map ID  
 Direction  
 Distance  
 Elevation

MAP FINDINGS

Site

Database(s)

EDR ID Number  
 EPA ID Number

**ESCAMBIA COUNTY MOSQUITO CONTROL FACILITY (Continued)**

**1014948811**

Chromium contaminant found:	Not reported
Copper contaminant found:	Not reported
Iron contaminant found:	Not reported
Mercury contaminant found:	Not reported
Nickel contaminant found:	Not reported
No contaminant found:	Not reported
Pesticides contaminant found:	Not reported
Selenium contaminant found:	Not reported
SVOCs contaminant found:	Not reported
Unknown contaminant found:	Not reported
Future Use: Multistory	Not reported
Media affected Bluiding Material:	Not reported
Media affected indoor air:	Not reported
Building material media cleaned up:	Not reported
Indoor air media cleaned up:	Not reported
Unknown media cleaned up:	Not reported
Past Use: Multistory	Not reported
Property Description:	Property has been owned by Escambia County since the 1940s, with various County agencies operating since 1956. The Mosquito Control Agency has operated since 1985. In 1986, two 3,000-gallon steel underground storage tanks (USTs) used to store leaded gasoline and diesel fuel were closed in place by filling with bentonite. In May 1987, Escambia County submitted a Discharge Reporting Form and applied restoration coverage of the contamination associate with the USTs under the State of Florida s newly enacted Early Detection Incentive (EDI) Program. An EDI inspection conducted by FDEP in 1987 detected gasoline odors in the ground water as well as Cythion (malathion). The site was found eligible for the State-funded cleanup under the Abandoned Tank Restoration Program. In May 2006, the site consultant completed a Phase II ESA for the facility, which revealed petroleum and pesticide constituents, which exceeded CTLs and recommended further testing to define the extent of the contamination. Concern that properties adjacent to the site may have been impacted, based on ground water modeling, prompted sampling of ground water on these properties. Results are pending. (PPF-5/2/07)
Below Poverty Number:	371
Below Poverty Percent:	23.2%
Meidan Income:	988
Meidan Income Number:	745
Meidan Income Percent:	46.6%
Vacant Housing Number:	201
Vacant Housing Percent:	21.7%
Unemployed Number:	69
Unemployed Percent:	4.3%
Property Name:	ESCAMBIA COUNTY MOSQUITO CONTROL FACILITY
Recipient Name:	Escambia County
Grant Type:	Assessment
Property Number:	000S009080020087
Parcel size:	1.14
Latitude:	30.409397
Longitude:	-86.775058
HCM Label:	Interpolation-Map
Map Scale:	Not reported
Point of Reference:	Other Point
Highlights:	Not reported
Datum:	World Geodetic System of 1984

Map ID  
Direction  
Distance  
Elevation

MAP FINDINGS

Site

Database(s)

EDR ID Number  
EPA ID Number

**ESCAMBIA COUNTY MOSQUITO CONTROL FACILITY (Continued)**

**1014948811**

Acres Property ID:	57641
IC Data Access:	Not reported
Start Date:	Not reported
Redev Completion Date:	Not reported
Completed Date:	Not reported
Acres Cleaned Up:	Not reported
Cleanup Funding:	Not reported
Cleanup Funding Source:	Not reported
Assessment Funding:	1
Assessment Funding Source:	Other Federal Funding
Redevelopment Funding:	Not reported
Redev. Funding Source:	Not reported
Redev. Funding Entity Name:	Not reported
Redevelopment Start Date:	Not reported
Assessment Funding Entity:	CDBG
Cleanup Funding Entity:	Not reported
Grant Type:	N/A
Accomplishment Type:	Supplemental Assessment
Accomplishment Count:	0
Cooperative Agreement Number:	98458698
Start Date:	04/10/2007 00:00:00
Ownership Entity:	Government
Completion Date:	Not reported
Current Owner:	Escambia County
Did Owner Change:	N
Cleanup Required:	Y
Video Available:	N
Photo Available:	Y
Institutional Controls Required:	U
IC Category Proprietary Controls:	Not reported
IC Cat. Info. Devices:	Not reported
IC Cat. Gov. Controls:	Not reported
IC Cat. Enforcement Permit Tools:	Not reported
IC in place date:	Not reported
IC in place:	Not reported
State/tribal program date:	Not reported
State/tribal program ID:	Not reported
State/tribal NFA date:	Not reported
Air contaminated:	Not reported
Air cleaned:	Not reported
Asbestos found:	Not reported
Asbestos cleaned:	Not reported
Controlled substance found:	Not reported
Controlled substance cleaned:	Not reported
Drinking water affected:	Not reported
Drinking water cleaned:	Not reported
Groundwater affected:	Y
Groundwater cleaned:	Not reported
Lead contaminant found:	Y
Lead cleaned up:	Not reported
No media affected:	Not reported
Unknown media affected:	Not reported
Other cleaned up:	Not reported
Other metals found:	Not reported
Other metals cleaned:	Not reported
Other contaminants found:	Y
Other contams found description:	pesticides

Map ID  
Direction  
Distance  
Elevation

MAP FINDINGS

Site

Database(s)

EDR ID Number  
EPA ID Number

ESCAMBIA COUNTY MOSQUITO CONTROL FACILITY (Continued)

1014948811

PAHs found:	Not reported
PAHs cleaned up:	Not reported
PCBs found:	Not reported
PCBs cleaned up:	Not reported
Petro products found:	Y
Petro products cleaned:	Not reported
Sediments found:	Not reported
Sediments cleaned:	Not reported
Soil affected:	Y
Soil cleaned up:	Not reported
Surface water cleaned:	Not reported
VOCs found:	Not reported
VOCs cleaned:	Not reported
Cleanup other description:	Not reported
Num. of cleanup and re-dev. jobs:	Not reported
Past use greenspace acreage:	Not reported
Past use residential acreage:	Not reported
Surface Water:	Not reported
Past use commercial acreage:	Not reported
Past use industrial acreage:	Not reported
Future use greenspace acreage:	Not reported
Future use residential acreage:	Not reported
Future use commercial acreage:	Not reported
Future use industrial acreage:	Not reported
Greenspace acreage and type:	Not reported
Superfund Fed. landowner flag:	Not reported
Arsenic cleaned up:	Not reported
Cadmium cleaned up:	Not reported
Chromium cleaned up:	Not reported
Copper cleaned up:	Not reported
Iron cleaned up:	Not reported
mercury cleaned up:	Not reported
Nickel Cleaned Up:	Not reported
No clean up:	Not reported
Pesticides cleaned up:	Not reported
Selenium cleaned up:	Not reported
SVOCs cleaned up:	Not reported
Unknown clean up:	Not reported
Arsenic contaminant found:	Not reported
Cadmium contaminant found:	Not reported
Chromium contaminant found:	Not reported
Copper contaminant found:	Not reported
Iron contaminant found:	Not reported
Mercury contaminant found:	Not reported
Nickel contaminant found:	Not reported
No contaminant found:	Not reported
Pesticides contaminant found:	Not reported
Selenium contaminant found:	Not reported
SVOCs contaminant found:	Not reported
Unknown contaminant found:	Not reported
Future Use: Multistory	Not reported
Media affected Bluiding Material:	Not reported
Media affected indoor air:	Not reported
Building material media cleaned up:	Not reported
Indoor air media cleaned up:	Not reported
Unknown media cleaned up:	Not reported
Past Use: Multistory	Not reported

Map ID  
Direction  
Distance  
Elevation

MAP FINDINGS

Site

Database(s)

EDR ID Number  
EPA ID Number

**ESCAMBIA COUNTY MOSQUITO CONTROL FACILITY (Continued)**

**1014948811**

Property Description: Property has been owned by Escambia County since the 1940s, with various County agencies operating since 1956. The Mosquito Control Agency has operated since 1985. In 1986, two 3,000-gallon steel underground storage tanks (USTs) used to store leaded gasoline and diesel fuel were closed in place by filling with bentonite. In May 1987, Escambia County submitted a Discharge Reporting Form and applied restoration coverage of the contamination associated with the USTs under the State of Florida's newly enacted Early Detection Incentive (EDI) Program. An EDI inspection conducted by FDEP in 1987 detected gasoline odors in the ground water as well as Cythion (malathion). The site was found eligible for the State-funded cleanup under the Abandoned Tank Restoration Program. In May 2006, the site consultant completed a Phase II ESA for the facility, which revealed petroleum and pesticide constituents, which exceeded CTLs and recommended further testing to define the extent of the contamination. Concern that properties adjacent to the site may have been impacted, based on ground water modeling, prompted sampling of ground water on these properties. Results are pending. (PPF-5/2/07)

Below Poverty Number: 371  
Below Poverty Percent: 23.2%  
Median Income: 988  
Median Income Number: 745  
Median Income Percent: 46.6%  
Vacant Housing Number: 201  
Vacant Housing Percent: 21.7%  
Unemployed Number: 69  
Unemployed Percent: 4.3%

Property Name: ESCAMBIA COUNTY MOSQUITO CONTROL FACILITY  
Recipient Name: Escambia County  
Grant Type: Assessment  
Property Number: 000S009080020087  
Parcel size: 1.14  
Latitude: 30.409397  
Longitude: -86.775058  
HCM Label: Interpolation-Map  
Map Scale: Not reported  
Point of Reference: Other Point  
Highlights: Not reported  
Datum: World Geodetic System of 1984  
Acres Property ID: 57641  
IC Data Access: Not reported  
Start Date: Not reported  
Redev Completion Date: Not reported  
Completed Date: Not reported  
Acres Cleaned Up: Not reported  
Cleanup Funding: Not reported  
Cleanup Funding Source: Not reported  
Assessment Funding: 1  
Assessment Funding Source: Other Federal Funding  
Redevelopment Funding: Not reported  
Redev. Funding Source: Not reported  
Redev. Funding Entity Name: Not reported  
Redevelopment Start Date: Not reported  
Assessment Funding Entity: CBDG  
Cleanup Funding Entity: Not reported  
Grant Type: N/A

Map ID  
Direction  
Distance  
Elevation

MAP FINDINGS

Site

Database(s)

EDR ID Number  
EPA ID Number

ESCAMBIA COUNTY MOSQUITO CONTROL FACILITY (Continued)

1014948811

Accomplishment Type:	Phase I Environmental Assessment
Accomplishment Count:	0
Cooperative Agreement Number:	98458698
Start Date:	04/01/2006 00:00:00
Ownership Entity:	Government
Completion Date:	04/01/2006 00:00:00
Current Owner:	Escambia County
Did Owner Change:	N
Cleanup Required:	Y
Video Available:	N
Photo Available:	Y
Institutional Controls Required:	U
IC Category Proprietary Controls:	Not reported
IC Cat. Info. Devices:	Not reported
IC Cat. Gov. Controls:	Not reported
IC Cat. Enforcement Permit Tools:	Not reported
IC in place date:	Not reported
IC in place:	Not reported
State/tribal program date:	Not reported
State/tribal program ID:	Not reported
State/tribal NFA date:	Not reported
Air contaminated:	Not reported
Air cleaned:	Not reported
Asbestos found:	Not reported
Asbestos cleaned:	Not reported
Controlled substance found:	Not reported
Controlled substance cleaned:	Not reported
Drinking water affected:	Not reported
Drinking water cleaned:	Not reported
Groundwater affected:	Y
Groundwater cleaned:	Not reported
Lead contaminant found:	Y
Lead cleaned up:	Not reported
No media affected:	Not reported
Unknown media affected:	Not reported
Other cleaned up:	Not reported
Other metals found:	Not reported
Other metals cleaned:	Not reported
Other contaminants found:	Y
Other contams found description:	pesticides
PAHs found:	Not reported
PAHs cleaned up:	Not reported
PCBs found:	Not reported
PCBs cleaned up:	Not reported
Petro products found:	Y
Petro products cleaned:	Not reported
Sediments found:	Not reported
Sediments cleaned:	Not reported
Soil affected:	Y
Soil cleaned up:	Not reported
Surface water cleaned:	Not reported
VOCs found:	Not reported
VOCs cleaned:	Not reported
Cleanup other description:	Not reported
Num. of cleanup and re-dev. jobs:	Not reported
Past use greenspace acreage:	Not reported
Past use residential acreage:	Not reported

Map ID  
Direction  
Distance  
Elevation

MAP FINDINGS

Site

Database(s)

EDR ID Number  
EPA ID Number

**ESCAMBIA COUNTY MOSQUITO CONTROL FACILITY (Continued)**

**1014948811**

Surface Water:	Not reported
Past use commercial acreage:	Not reported
Past use industrial acreage:	Not reported
Future use greenspace acreage:	Not reported
Future use residential acreage:	Not reported
Future use commercial acreage:	Not reported
Future use industrial acreage:	Not reported
Greenspace acreage and type:	Not reported
Superfund Fed. landowner flag:	Not reported
Arsenic cleaned up:	Not reported
Cadmium cleaned up:	Not reported
Chromium cleaned up:	Not reported
Copper cleaned up:	Not reported
Iron cleaned up:	Not reported
mercury cleaned up:	Not reported
Nickel Cleaned Up:	Not reported
No clean up:	Not reported
Pesticides cleaned up:	Not reported
Selenium cleaned up:	Not reported
SVOCs cleaned up:	Not reported
Unknown clean up:	Not reported
Arsenic contaminant found:	Not reported
Cadmium contaminant found:	Not reported
Chromium contaminant found:	Not reported
Copper contaminant found:	Not reported
Iron contaminant found:	Not reported
Mercury contaminant found:	Not reported
Nickel contaminant found:	Not reported
No contaminant found:	Not reported
Pesticides contaminant found:	Not reported
Selenium contaminant found:	Not reported
SVOCs contaminant found:	Not reported
Unknown contaminant found:	Not reported
Future Use: Multistory	Not reported
Media affected Bluiding Material:	Not reported
Media affected indoor air:	Not reported
Building material media cleaned up:	Not reported
Indoor air media cleaned up:	Not reported
Unknown media cleaned up:	Not reported
Past Use: Multistory	Not reported
Property Description:	Property has been owned by Escambia County since the 1940s, with various County agencies operating since 1956. The Mosquito Control Agency has operated since 1985. In 1986, two 3,000-gallon steel underground storage tanks (USTs) used to store leaded gasoline and diesel fuel were closed in place by filling with bentonite. In May 1987, Escambia County submitted a Discharge Reporting Form and applied restoration coverage of the contamination associate with the USTs under the State of Florida s newly enacted Early Detection Incentive (EDI) Program. An EDI inspection conducted by FDEP in 1987 detected gasoline odors in the ground water as well as Cythion (malathion). The site was found eligible for the State-funded cleanup under the Abandoned Tank Restoration Program. In May 2006, the site consultant completed a Phase II ESA for the facility, which revealed petroleum and pesticide constituents, which exceeded CTLs and recommended further testing to define the extent of the contamination. Concern that properties adjacent to the site may have been impacted, based on ground water modeling, prompted sampling of ground water on these

Map ID  
 Direction  
 Distance  
 Elevation

MAP FINDINGS

Site

Database(s)

EDR ID Number  
 EPA ID Number

**ESCAMBIA COUNTY MOSQUITO CONTROL FACILITY (Continued)**

**1014948811**

properties. Results are pending. (PPF-5/2/07)

Below Poverty Number:	371
Below Poverty Percent:	23.2%
Meidan Income:	988
Meidan Income Number:	745
Meidan Income Percent:	46.6%
Vacant Housing Number:	201
Vacant Housing Percent:	21.7%
Unemployed Number:	69
Unemployed Percent:	4.3%

**G32  
 NNW  
 1/8-1/4  
 0.139 mi.  
 734 ft.**

**ESCAMBIA COUNTY - MOSQUITO CONTROL  
 603 WEST ROMANA STREET  
 PENSACOLA, FL 32501**

**FL DWM CONTAM  
 FL RESP PARTY  
 FL TIER 2**

**S107718033  
 N/A**

**Site 2 of 5 in cluster G**

**Relative:  
 Higher  
 Actual:  
 20 ft.**

**DWM CONTAM:**

Program Site Id:	3573
Lat DD:	30
Lat MM:	24
Lat SS:	33.8665
Long DD:	87
Long MM:	13
Long SS:	29.5419
Office/ District:	NWD
Program Area:	Responsible Party
Offsite Contamination:	N
Project Manager:	COOEY_S
Priority Score:	Not reported
Remediation Status:	OPEN
Date Known Offsite:	Not reported
Datum:	80
Method:	DPHO
Program Eligible:	CU
Ineligible:	No

**RESP PARTY:**

District:	Northwest District
Site Id:	3573
Project Id:	303861
Site Status:	OPEN
Project Manager:	COOEY_S
OGC Case Number:	Not reported
Initial Date Received:	09/15/2006
Contaminants:	Not reported
Offsite Cont Impact:	Y
Priority Score:	Not reported
Datum:	HARN
Method ID:	DPHO
Feature:	Not reported
Object Of Interest:	CAP_RAP SITE
Proximity To Object:	CENTR
Collect Username:	BAIN_W
Collect Affiliation:	DEPARTMENT OF ENVIRONMENTAL PROTECTION
Collect Program Id:	CL
Collect Date:	03/03/2007

Map ID  
Direction  
Distance  
Elevation

MAP FINDINGS

Site

Database(s)

EDR ID Number  
EPA ID Number

ESCAMBIA COUNTY - MOSQUITO CONTROL (Continued)

S107718033

Map Series Used: 2004 doqqs  
Map Source Scale: 2520  
Interpolation Scale: Not reported  
Coordinate Accuracy Id: 4  
Verify Method Id: DPHO  
Verifier Username: BAIN\_W  
Verifier Affiliation: DEPARTMENT OF ENVIRONMENTAL PROTECTION  
Verifying Program Id: CL  
Verification Date: 03/03/2007  
Decode for District: Northwest District  
Decode for Datum: High Accuracy Reference Network  
Decode for Method: Digital Aerial Photography With Ground Control  
Decode for Off Site COC: Yes, there is documentation that contamination above applicable standards or criteria exists offsite.  
Decode for V\_Method: Digital Aerial Photography With Ground Control  
Latitude/Longitude (deg/min/sec): 30 24 33.8665000 / 87 13 29.5418999

TIER 2:

Year: Not reported  
Facility Id: Not reported  
Active Date: 01/27/1993  
Inactive Date: 02/14/2003  
Sale Pending: False  
Original Date: Not reported  
PLOT Source: GPS  
Latitude: 30.410000  
Longitude: -87.224230  
LEPC District: 1  
Counties: Washington, Walton, Santa Rosa, Okaloosa, Holmes, Escambia, Bay,  
SERC: 18748  
Program Level: 0  
PRIME: 9435  
SIC Code: 4959  
SIC Code 2: Not reported  
NAICS Code: 562998

Other Chemical Data:

Report Year: 2001  
Tier 2 Report ID: 75360  
Chemical ID: 25418  
CAS Number: 121755  
Chemical Name: MALATHION [CARBAFOS] [CYTHION] [CELTHION] [CARBETOX] [MALAPHOS]  
Chemical Date: 1/2/1972  
Average Amount: 3  
Maximum Amount: 15369  
Location ID: 292276  
Chemical State: LIQUID  
Mixture: False  
Mixture Percent: 100.00  
Containter: CONV  
Pressure: CONV  
Temperature: CONV  
Average Amount: 3  
Maximum Amount: 15369  
Days on Site: 365  
Site Plan: False  
Site Plan Document: Not reported



Map ID  
Direction  
Distance  
Elevation

MAP FINDINGS

Site

Database(s)

EDR ID Number  
EPA ID Number

ESCAMBIA COUNTY - MOSQUITO CONTROL (Continued)

S107718033

Private Location: False  
Location: Not reported

Report Year: 1993  
Tier 2 Report ID: 5982  
Chemical ID: 22630  
CAS Number: 121755  
Chemical Name: MALATHION [CARBAFOS] [CYTHION] [CELTHION] [CARBETOX] [MALAPHOS]  
Chemical Date: 1/2/1972  
Average Amount: 3  
Maximum Amount: 10500  
Location ID: 160934  
Chemical State: LIQUID  
Mixture: False  
Mixture Percent: 100.00  
Container: CONV  
Pressure: CONV  
Temperature: CONV  
Average Amount: 3  
Maximum Amount: 10500  
Days on Site: 365  
Site Plan: False  
Site Plan Document: Not reported  
Private Location: False  
Location: Not reported

Report Year: 1994  
Tier 2 Report ID: 14336  
Chemical ID: 22629  
CAS Number: 121755  
Chemical Name: MALATHION [CARBAFOS] [CYTHION] [CELTHION] [CARBETOX] [MALAPHOS]  
Chemical Date: 1/2/1972  
Average Amount: 3  
Maximum Amount: 10500  
Location ID: 175159  
Chemical State: LIQUID  
Mixture: False  
Mixture Percent: 100.00  
Container: CONV  
Pressure: CONV  
Temperature: CONV  
Average Amount: 3  
Maximum Amount: 10500  
Days on Site: 365  
Site Plan: False  
Site Plan Document: Not reported  
Private Location: False  
Location: Not reported

Report Year: 1995  
Tier 2 Report ID: 22735  
Chemical ID: 22628  
CAS Number: 121755  
Chemical Name: MALATHION [CARBAFOS] [CYTHION] [CELTHION] [CARBETOX] [MALAPHOS]

Map ID  
Direction  
Distance  
Elevation

MAP FINDINGS

Site

Database(s)

EDR ID Number  
EPA ID Number

ESCAMBIA COUNTY - MOSQUITO CONTROL (Continued)

S107718033

Chemical Date: 1/2/1972  
Average Amount: 3  
Maximum Amount: 10500  
Location ID: 190468  
Chemical State: LIQUID  
Mixture: False  
Mixture Percent: 100.00  
Containter: CONV  
Pressure: CONV  
Temperature: CONV  
Average Amount: 3  
Maximum Amount: 10500  
Days on Site: 365  
Site Plan: False  
Site Plan Document: Not reported  
Private Location: False  
Location: Not reported

Report Year: 1996  
Tier 2 Report ID: 31296  
Chemical ID: 22627  
CAS Number: 121755  
Chemical Name: MALATHION [CARBAFOS] [CYTHION] [CELTHION] [CARBETOX] [MALAPHOS]  
Chemical Date: 1/2/1972  
Average Amount: 3  
Maximum Amount: 10500  
Location ID: 205787  
Chemical State: LIQUID  
Mixture: False  
Mixture Percent: 100.00  
Containter: CONV  
Pressure: CONV  
Temperature: CONV  
Average Amount: 3  
Maximum Amount: 10500  
Days on Site: 365  
Site Plan: False  
Site Plan Document: Not reported  
Private Location: False  
Location: Not reported

Report Year: 1997  
Tier 2 Report ID: 39881  
Chemical ID: 22626  
CAS Number: 121755  
Chemical Name: MALATHION [CARBAFOS] [CYTHION] [CELTHION] [CARBETOX] [MALAPHOS]  
Chemical Date: 1/2/1972  
Average Amount: 3  
Maximum Amount: 10350  
Location ID: 221440  
Chemical State: LIQUID  
Mixture: False  
Mixture Percent: 100.00  
Containter: CONV  
Pressure: CONV

Map ID  
Direction  
Distance  
Elevation

MAP FINDINGS

Site

Database(s)

EDR ID Number  
EPA ID Number

ESCAMBIA COUNTY - MOSQUITO CONTROL (Continued)

S107718033

Temperature: CONV  
Average Amount: 3  
Maximum Amount: 10350  
Days on Site: 365  
Site Plan: False  
Site Plan Document: Not reported  
Private Location: False  
Location: Not reported

Report Year: 1998  
Tier 2 Report ID: 48526  
Chemical ID: 22625  
CAS Number: 121755  
Chemical Name: MALATHION [CARBAFOS] [CYTHION] [CELTHION] [CARBETOX] [MALAPHOS]  
Chemical Date: 1/2/1972  
Average Amount: 3  
Maximum Amount: 16000  
Location ID: 237945  
Chemical State: LIQUID  
Mixture: False  
Mixture Percent: 100.00  
Containter: CONV  
Pressure: CONV  
Temperature: CONV  
Average Amount: 3  
Maximum Amount: 16000  
Days on Site: 365  
Site Plan: False  
Site Plan Document: Not reported  
Private Location: False  
Location: Not reported

Report Year: 1999  
Tier 2 Report ID: 57358  
Chemical ID: 22624  
CAS Number: 121755  
Chemical Name: MALATHION [CARBAFOS] [CYTHION] [CELTHION] [CARBETOX] [MALAPHOS]  
Chemical Date: 1/2/1972  
Average Amount: 3  
Maximum Amount: 15369  
Location ID: 255274  
Chemical State: LIQUID  
Mixture: False  
Mixture Percent: 100.00  
Containter: CONV  
Pressure: CONV  
Temperature: CONV  
Average Amount: 3  
Maximum Amount: 15369  
Days on Site: 365  
Site Plan: False  
Site Plan Document: Not reported  
Private Location: False  
Location: Not reported

Map ID  
Direction  
Distance  
Elevation

MAP FINDINGS

Site

Database(s)

EDR ID Number  
EPA ID Number

ESCAMBIA COUNTY - MOSQUITO CONTROL (Continued)

S107718033

Report Year: 2000  
Tier 2 Report ID: 66484  
Chemical ID: 22623  
CAS Number: 121755  
Chemical Name: MALATHION [CARBAFOS] [CYTHION] [CELTHION] [CARBETOX] [MALAPHOS]  
Chemical Date: 1/2/1972  
Average Amount: 3  
Maximum Amount: 15369  
Location ID: 273713  
Chemical State: LIQUID  
Mixture: False  
Mixture Percent: 100.00  
Container: CONV  
Pressure: CONV  
Temperature: CONV  
Average Amount: 3  
Maximum Amount: 15369  
Days on Site: 365  
Site Plan: False  
Site Plan Document: Not reported  
Private Location: False  
Location: Not reported

Report Year: 1994  
Tier 2 Report ID: 14336  
Chemical ID: 143863  
CAS Number: GENERIC  
Chemical Name: TRADENAME CHEMICALS UNKNOWN INGREDIENT  
Chemical Date: 1/2/1972  
Average Amount: 4  
Maximum Amount: 42000  
Location ID: 175160  
Chemical State: LIQUID  
Mixture: False  
Mixture Percent: 100.00  
Container: CONV  
Pressure: CONV  
Temperature: CONV  
Average Amount: 4  
Maximum Amount: 42000  
Days on Site: 365  
Site Plan: False  
Site Plan Document: Not reported  
Private Location: False  
Location: Not reported

Report Year: 1995  
Tier 2 Report ID: 22735  
Chemical ID: 143862  
CAS Number: GENERIC  
Chemical Name: TRADENAME CHEMICALS UNKNOWN INGREDIENT  
Chemical Date: 1/2/1972  
Average Amount: 4  
Maximum Amount: 42000  
Location ID: 190469

Map ID  
Direction  
Distance  
Elevation

MAP FINDINGS

Site

Database(s)

EDR ID Number  
EPA ID Number

ESCAMBIA COUNTY - MOSQUITO CONTROL (Continued)

S107718033

Chemical State: LIQUID  
Mixture: False  
Mixture Percent: 100.00  
Container: CONV  
Pressure: CONV  
Temperature: CONV  
Average Amount: 4  
Maximum Amount: 42000  
Days on Site: 365  
Site Plan: False  
Site Plan Document: Not reported  
Private Location: False  
Location: Not reported

Report Year: 1996  
Tier 2 Report ID: 31296  
Chemical ID: 143861  
CAS Number: GENERIC  
Chemical Name: TRADENAME CHEMICALS UNKNOWN INGREDIENT  
Chemical Date: 1/2/1972  
Average Amount: 4  
Maximum Amount: 42000  
Location ID: 205788  
Chemical State: LIQUID  
Mixture: False  
Mixture Percent: 100.00  
Container: CONV  
Pressure: CONV  
Temperature: CONV  
Average Amount: 4  
Maximum Amount: 42000  
Days on Site: 365  
Site Plan: False  
Site Plan Document: Not reported  
Private Location: False  
Location: Not reported

Report Year: 1997  
Tier 2 Report ID: 39881  
Chemical ID: 143860  
CAS Number: GENERIC  
Chemical Name: TRADENAME CHEMICALS UNKNOWN INGREDIENT  
Chemical Date: 1/2/1972  
Average Amount: 4  
Maximum Amount: 44400  
Location ID: 221441  
Chemical State: LIQUID  
Mixture: False  
Mixture Percent: 100.00  
Container: CONV  
Pressure: CONV  
Temperature: CONV  
Average Amount: 4  
Maximum Amount: 44400  
Days on Site: 365

Map ID  
Direction  
Distance  
Elevation

MAP FINDINGS

Site

Database(s)

EDR ID Number  
EPA ID Number

ESCAMBIA COUNTY - MOSQUITO CONTROL (Continued)

S107718033

Site Plan: False  
Site Plan Document: Not reported  
Private Location: False  
Location: Not reported

Company Info:

Company Name: ESCAMBIA COUNTY ROAD DEPARTMENT  
Company Address: 601 HIGHWAY 297A  
Company City,St,Zip: CANTONMENT, FL 32533-5605  
Company Phone: 850-937-2130  
Company Fax: 850-937-2136  
Company Email: monty\_musser@co.escambia.fl.us  
FEI Number: 596000598  
Company Contact Name: MONTY MUSSER  
Company Contact Phone: 850-937-2134  
Reduced Fees: False  
Exempt Fees: True  
Electronic Filing: False  
Employee: Not reported  
Comments: Not reported

G33  
NNW  
1/8-1/4  
0.139 mi.  
734 ft.  
Relative:  
Higher  
Actual:  
20 ft.

ESCAMBIA COUNTY MOSQUITO CONTROL FACILITY  
603 W ROMANA ST  
PENSACOLA, FL 32502  
Site 3 of 5 in cluster G

FL LUST 1000149592  
FL UST FLD982141103  
FL VCP  
RCRA NonGen / NLR  
FINDS  
ECHO  
FL CLEANUP SITES  
FL DWM CONTAM  
FL Financial Assurance

LUST:

Region: STATE  
Facility Id: 8732790  
Facility Status: CLOSED  
Facility Type: I - County Government  
Facility Phone: (850)397-2134  
Facility Cleanup Rank: 4871  
District: Northwest District  
Lat/Long (dms): 30 24 33.0297 / 87 13 29.3907  
Section: 42  
Township: 2S  
Range: 30W  
Feature: Not reported  
Method: DGPS  
Datum: 0  
Score: 26  
Score Effective Date: 03/24/2009  
Score When Ranked: 30  
Operator: ESCAMBIA CNTY  
Name Update: Not reported  
Address Update: Not reported

Map ID  
Direction  
Distance  
Elevation

MAP FINDINGS

Site

Database(s)

EDR ID Number  
EPA ID Number

**ESCAMBIA COUNTY MOSQUITO CONTROL FACILITY (Continued)**

**1000149592**

Petroleum Cleanup PCT Facility Score:

Facility Cleanup Status: ONGO - ONGOING  
Contact: THOMAS L COWAN  
Contact Company: ESCAMBIA COUNTY BOCC  
Contact Address: 601 HWY 297A  
Contact City/State/Zip: CANTONMENT, FL 32533  
Phone: (850)937-2134  
Bad Address Ind: N  
State: FL  
Zip: 32501, 5548  
Score: 26  
Score Effective Date: 24-MAR-09  
Related Party ID: 6662  
Primary RP Role: ACCOUNT OWNER  
RP Begin Date: 05/20/1994  
RP Zip: Not reported  
RP Extension: Not reported

Discharge Cleanup Summary:

Discharge Date: 04/27/1987  
PCT Discharge Combined: Not reported  
Cleanup Required: R - CLEANUP REQUIRED  
Discharge Cleanup Status: RA - RA ONGOING  
Disch Cleanup Status Date: 05/25/2018  
Cleanup Work Status: ACTIVE  
Information Source: E - EDI  
Other Source Description: Not reported  
Eligibility Indicator: E - ELIGIBLE  
Site Manager: BOUCHARD\_C  
Site Mgr End Date: Not reported  
Tank Office: PCTM6 - PETROLEUM CLEANUP TEAM 6

Petroleum Cleanup Program Eligibility:

Facility ID: 8732790  
Discharge Date: 27-APR-87  
Pct Discharge Combined With: Not reported  
Cleanup Required: R - CLEANUP REQUIRED  
Discharge Cleanup Status: RA - RA ONGOING  
Disch Cleanup Status Date: 05/25/2018  
Cleanup Work Status: ACTIVE  
Information Source: E - EDI  
Other Source Description: Not reported  
Application Received Date: 30-JUN-92  
Cleanup Program: A - ABANDONED TANK RESTORATION PROGRAM  
Eligibility Status: 07-FEB-94  
Elig Status Date: 07-FEB-94  
Letter Of Intent Date: 06/30/1992  
Redetermined: No  
Inspection Date: 07/24/1987  
Site Manager: BOUCHARD\_C  
Site Mgr End Date: Not reported  
Tank Office: PCTM6 - PETROLEUM CLEANUP TEAM 6  
Deductible Amount: 500  
Deductible Paid To Date: 500  
Co-Pay Amount: Not reported  
Co-Pay Paid To Date: 0  
Cap Amount: Not reported

Map ID  
Direction  
Distance  
Elevation

MAP FINDINGS

Site

Database(s)

EDR ID Number  
EPA ID Number

**ESCAMBIA COUNTY MOSQUITO CONTROL FACILITY (Continued)**

**1000149592**

Contaminated Media:

Discharge Date: 04/27/1987  
Pct Discharge Combined With: Not reported  
Cleanup Required: R - CLEANUP REQUIRED  
Discharge Cleanup Status: RA - RA ONGOING  
Disch Cleanup Status Date: 05/25/2018  
Cleanup Work Status: ACTIVE  
Information Source: E - EDI  
Other Source Description: Not reported  
Elig Indicator: E - ELIGIBLE  
Site Manager: BOUCHARD\_C  
Site Mgr End Date: Not reported  
Tank Office: PCTM6 - PETROLEUM CLEANUP TEAM  
Contaminated Drinking Wells: 0  
Contaminated Monitoring Well: No  
Contaminated Soil: Yes  
Contaminated Surface Water: No  
Contaminated Ground Water: No  
Pollutant: A - Leaded Gas  
Pollutant Other Description: Not reported  
Gallons Discharged: Not reported

Task Information:

District: NWD  
Facility ID: 8732790  
Facility Status: CLOSED  
Facility Type: I - County Government -  
County: ESCAMBIA  
County ID: 17  
Cleanup Eligibility Status: E  
Source Effective Date: Not reported  
Discharge Date: 04-27-1987  
Cleanup Required: R - CLEANUP REQUIRED  
Discharge Cleanup Status: RA - RA ONGOING  
Disch Cleanup Status Date: 05-25-2018  
SRC Action Type: -  
SRC Submit Date: Not reported  
SRC Review Date: Not reported  
SRC Completion Status: -  
SRC Issue Date: Not reported  
SRC Comment: Not reported  
Cleanup Work Status: ACTIVE  
Site Mgr: BOUCHARD\_C  
Site Mgr End Date: Not reported  
Tank Office: PCTM6 - Team 6  
SR Task ID: 2256  
SR Cleanup Responsible: RP - RESPONSIBLE PARTY  
SR Funding Eligibility Type: -  
SR Actual Cost: Not reported  
SR Completion Date: Not reported  
SR Payment Date: Not reported  
SR Oral Date: Not reported  
SR Written Date: Not reported  
SR Soil Removal: Not reported  
SR Free Product Removal: Not reported  
SR Soil Tonnage Removed: Not reported  
SR Soil Treatment: Not reported



Map ID  
Direction  
Distance  
Elevation

MAP FINDINGS

Site

Database(s)

EDR ID Number  
EPA ID Number

**ESCAMBIA COUNTY MOSQUITO CONTROL FACILITY (Continued)**

**1000149592**

SR Other Treatment: Not reported  
SR Alternate Proc Received Date: Not reported  
SR Alternate Procedure Status: Not reported  
SR Alternate Procedure Status Date: Not reported  
SR Alternate Procedure Comments: Not reported  
SA Task ID: 2257  
SA Cleanup Responsible: RP - RESPONSIBLE PARTY  
SA Funding Eligibility Type: -  
SA Actual Cost: Not reported  
SA Completion Date: Not reported  
SA Payment Date: Not reported  
RAP Task ID: 2258  
RAP Cleanup Responsible ID: RP - RESPONSIBLE PARTY  
RAP Funding Eligibility Type: -  
RAP Actual Cost: Not reported  
RAP Completion Date: Not reported  
RAP Payment Date: Not reported  
RAP Last Order Approved: Not reported  
RA Task ID: 2259  
RA Cleanup Responsible: RP - RESPONSIBLE PARTY  
RA Funding Eligibility Type: -  
RA Years to Complete: Not reported  
RA Actual Cost: Not reported

[Click here for Florida Oculus:](#)

**UST:**

Facility Id: 8732790  
Facility Status: CLOSED  
Type Description: County Government  
Facility Phone: (850) 397-2134  
Region: STATE  
Positioning Method: DGPS  
Lat/Long (dms): 30 24 33.8220000 / 87 13 30.0143999

**Owner:**

Owner Id: 6662  
Owner Name: ESCAMBIA COUNTY BOCC  
Owner Address: 601 HWY 297A  
Owner Address 2: ATTN:THOMAS L COWAN  
Owner City,St,Zip: CANTONMENT, FL 32533  
Owner Contact: THOMAS L COWAN  
Owner Phone: (850) 937-2134

**Tank Info:**

Tank Id: 1  
Status: Removed  
Status Date: 01-OCT-2008  
Install Date: Not reported  
Substance: Leaded gas  
Content Description: Leaded Gas  
Gallons: 3000  
Vessel Indicator: TANK  
Tank Location: UNDERGROUND  
DEP Contractor: P

Tank Id: 2

Map ID  
Direction  
Distance  
Elevation

MAP FINDINGS

Site

Database(s)

EDR ID Number  
EPA ID Number

**ESCAMBIA COUNTY MOSQUITO CONTROL FACILITY (Continued)**

**1000149592**

Status: Removed  
Status Date: 01-OCT-2008  
Install Date: Not reported  
Substance: Leaded gas  
Content Description: Leaded Gas  
Gallons: 3000  
Vessel Indicator: TANK  
Tank Location: UNDERGROUND  
DEP Contractor: P

Tank Id: 3  
Status: Removed  
Status Date: 01-OCT-2008  
Install Date: Not reported  
Substance: Unknown/Not reported  
Content Description: Unknown/Not Reported  
Gallons: 1000  
Vessel Indicator: TANK  
Tank Location: UNDERGROUND  
DEP Contractor: P

[Click here for Florida Oculus:](#)

VCP:

System: BF  
System Id: BF170502001  
Status: OPEN  
Activity Code: Brownfield Site Rehabilitation Agreement  
Comet Site Id: 3573  
Lat/Long (dms): 30 24 33.8665 / 87 13 29.5419  
Open Date: 02/19/2007  
Datum: HARN  
Object of Interest: CAP\_RAP SITE  
Proximity: CENTR  
Accuracy: 4  
Verification Method: DPHO  
Verification Date: 03/03/2007  
Collection Method: DPHO

RCRA NonGen / NLR:

Date form received by agency: 05/15/1990  
Facility name: ESCAMBIA COUNTY MOSQUITO CONTROL  
Facility address: 603 W ROMANA ST  
PENSACOLA, FL 32502-5548  
EPA ID: FLD982141103  
Mailing address: W ROMANA ST  
PENSACOLA, FL 32502-5548  
Contact: NON NOTIFIER  
Contact address: W ROMANA ST  
PENSACOLA, FL 32502-5548  
Contact country: US  
Contact telephone: 850-245-8707  
Contact email: Not reported  
EPA Region: 04  
Land type: Private

Map ID  
Direction  
Distance  
Elevation

MAP FINDINGS

Site

Database(s)

EDR ID Number  
EPA ID Number

**ESCAMBIA COUNTY MOSQUITO CONTROL FACILITY (Continued)**

**1000149592**

Classification: Non-Generator  
Description: Handler: Non-Generators do not presently generate hazardous waste

Owner/Operator Summary:

Owner/operator name: NON-NOTIFIER  
Owner/operator address: 603 W ROMANA ST  
PENSACOLA, FL 32502  
Owner/operator country: US  
Owner/operator telephone: Not reported  
Owner/operator email: Not reported  
Owner/operator fax: Not reported  
Owner/operator extension: Not reported  
Legal status: Private  
Owner/Operator Type: Owner  
Owner/Op start date: 10/18/1996  
Owner/Op end date: Not reported

Handler Activities Summary:

U.S. importer of hazardous waste: No  
Mixed waste (haz. and radioactive): No  
Recycler of hazardous waste: No  
Transporter of hazardous waste: No  
Treater, storer or disposer of HW: No  
Underground injection activity: No  
On-site burner exemption: No  
Furnace exemption: No  
Used oil fuel burner: No  
Used oil processor: No  
User oil refiner: No  
Used oil fuel marketer to burner: No  
Used oil Specification marketer: No  
Used oil transfer facility: No  
Used oil transporter: No

Facility Has Received Notices of Violations:

Regulation violated: GGR:  
Area of violation: Generators - General  
Date violation determined: 06/15/1988  
Date achieved compliance: 03/21/1989  
Violation lead agency: State  
Enforcement action: DEP WARNING LETTER  
Enforcement action date: 06/21/1988  
Enf. disposition status: Not reported  
Enf. disp. status date: Not reported  
Enforcement lead agency: State  
Proposed penalty amount: Not reported  
Final penalty amount: Not reported  
Paid penalty amount: Not reported

Regulation violated: GGR:  
Area of violation: Generators - General  
Date violation determined: 06/15/1988  
Date achieved compliance: 03/21/1989  
Violation lead agency: State  
Enforcement action: DEP WARNING LETTER  
Enforcement action date: 03/16/1989

Map ID  
Direction  
Distance  
Elevation

MAP FINDINGS

Site

Database(s)

EDR ID Number  
EPA ID Number

**ESCAMBIA COUNTY MOSQUITO CONTROL FACILITY (Continued)**

**1000149592**

Enf. disposition status: Not reported  
Enf. disp. status date: Not reported  
Enforcement lead agency: State  
Proposed penalty amount: Not reported  
Final penalty amount: Not reported  
Paid penalty amount: Not reported

Evaluation Action Summary:

Evaluation date: 09/27/1988  
Evaluation: FOLLOW-UP INSPECTION  
Area of violation: Not reported  
Date achieved compliance: Not reported  
Evaluation lead agency: State

Evaluation date: 06/15/1988  
Evaluation: COMPLIANCE EVALUATION INSPECTION ON-SITE  
Area of violation: Generators - General  
Date achieved compliance: 03/21/1989  
Evaluation lead agency: State

FINDS:

Registry ID: 110007430280

Environmental Interest/Information System

US EPA Assessment, Cleanup and Redevelopment Exchange System (ACRES) is an federal online database for Brownfields Grantees to electronically submit data directly to EPA.

RCRAInfo is a national information system that supports the Resource Conservation and Recovery Act (RCRA) program through the tracking of events and activities related to facilities that generate, transport, and treat, store, or dispose of hazardous waste. RCRAInfo allows RCRA program staff to track the notification, permit, compliance, and corrective action activities required under RCRA.

Florida Environmental System Today Application (FIESTA) Data Maintenance (FDM) system maintains entity, environmental interest and affiliation data for the State of Florida.

[Click this hyperlink](#) while viewing on your computer to access additional FINDS: detail in the EDR Site Report.

ECHO:

Envid: 1000149592  
Registry ID: 110007430280  
DFR URL: <http://echo.epa.gov/detailed-facility-report?fid=110007430280>

CLEANUP SITES:

DEP Cleanup Site Key: 56374233  
Source Database Name: Compliance and Enforcement Tracking - Responsible Party waste cleanup under 62-780  
Source Database Id: COM\_3573  
CPAC Program Area Id: CU  
CLLC Cleanup Category Key: OTHCU

Map ID  
Direction  
Distance  
Elevation

MAP FINDINGS

Site

Database(s)

EDR ID Number  
EPA ID Number

ESCAMBIA COUNTY MOSQUITO CONTROL FACILITY (Continued)

1000149592

RSC2 Remediation Status Key: ACTIVE  
Data Load Date: 11/26/2018  
OC3 Office Id: NWD  
Physical Address Line 2: Not reported  
OIC Object Of Interest Id: CAP\_R  
PC2 Proximity Id: CENTR  
Calc Coordinates Accuracy Level Id: 4  
CMC2 Coordinate Method Id: Digital Aerial Photography With Ground Control  
DC4 Datum Id: High Accuracy Reference Network  
VSC1 Verification Status: REVIEWED  
Collect Username: BAIN\_W  
Collect Date: 03/03/2007  
Collect Affiliation: DEPARTMENT OF ENVIRONMENTAL PROTECTION  
Map Source: 2004 doqqs  
Map Source Scale: 2520  
Interpolation Scale: Not reported  
Verifier Username: BAIN\_W  
Verifier Affiliation: DEPARTMENT OF ENVIRONMENTAL PROTECTION  
Verification Date: 03/03/2007  
Verified Coordinate Method Id: Digital Aerial Photography With Ground Control  
Source Database Name Code: COMET  
CMC2 Coordinate Method ID Code: DPHO  
DC4 Datum ID Code: HARN  
Verified Coordinate Method ID Code: DPHO  
Comments: Not reported  
Latitude/Longitude (deg/min/sec): 30 24 33.8665 / 87 13 29.5419

DEP Cleanup Site Key: 56384109  
Source Database Name: Storage Tank Contamination Monitoring  
Source Database Id: 8732790  
CPAC Program Area Id: TK  
CLLC Cleanup Category Key: PETRO  
RSC2 Remediation Status Key: PENDING  
Data Load Date: 11/26/2018  
OC3 Office Id: NWD  
Physical Address Line 2: Not reported  
OIC Object Of Interest Id: FACIL  
PC2 Proximity Id: EXACT  
Calc Coordinates Accuracy Level Id: 4  
CMC2 Coordinate Method Id: Digital Aerial Photography With Ground Control  
DC4 Datum Id: North American Datum of 1983  
VSC1 Verification Status: REVIEWED  
Collect Username: WILLIAMS\_CA  
Collect Date: 06/08/2011  
Collect Affiliation: TKHQ  
Map Source: 1999 doqs  
Map Source Scale: 5000  
Interpolation Scale: Not reported  
Verifier Username: WILLIAMS\_CA  
Verifier Affiliation: DEPARTMENT OF ENVIRONMENTAL PROTECTION  
Verification Date: 07/26/2011  
Verified Coordinate Method Id: Digital Aerial Photography With Ground Control  
Source Database Name Code: STCM  
CMC2 Coordinate Method ID Code: DPHO  
DC4 Datum ID Code: NAD83  
Verified Coordinate Method ID Code: DPHO  
Comments: Not reported

Map ID  
Direction  
Distance  
Elevation

MAP FINDINGS

Site

Database(s)

EDR ID Number  
EPA ID Number

**ESCAMBIA COUNTY MOSQUITO CONTROL FACILITY (Continued)**

**1000149592**

Latitude/Longitude (deg/min/sec): 30 24 33.0297 / 87 13 29.3907

**DWM CONTAM:**

Program Site Id: 8732790  
Lat DD: 30  
Lat MM: 24  
Lat SS: 33.0297  
Long DD: 87  
Long MM: 13  
Long SS: 29.3907  
Office/ District: PCTM6  
Program Area: Petroleum  
Offsite Contamination: U  
Project Manager: ANDERS\_B  
Priority Score: 26  
Remediation Status: ACTIVE  
Date Known Offsite: Not reported  
Datum: NAD83  
Method: DPHO  
Program Eligible: Yes  
Ineligible: Not reported

**FL Financial Assurance 3:**

Region: 3  
Facility ID: 8732790  
Facility Phone: (850) 397-2134  
Facility Status: CLOSED  
Facility Type: I  
Type Description: County Government  
DEP CO: P  
Financial Responsibility: NONE  
Insurance Company: Not reported  
Effective Date: 01-JUL-2008  
Expire Date: 31-DEC-2009  
Owner ID: 6662  
Owner Name: ESCAMBIA COUNTY BOCC  
Owner Address: 601 HWY 297A  
Owner Address2: ATTN:THOMAS L COWAN  
Owner City,St,Zip: CANTONMENT, FL 32533  
Contact: THOMAS L COWAN  
Resp Party Phone: (850) 937-2134

**G34  
NNW  
1/8-1/4  
0.139 mi.  
734 ft.**

**MOSQUITO CONTROL FACILITY  
603 WEST ROMANA STREET  
PENSACOLA, FL 32502**

**FL BROWNFIELDS S116348525  
FL CLEANUP SITES N/A**

**Site 4 of 5 in cluster G**

**Relative:  
Higher  
Actual:  
20 ft.**

**BROWNFIELDS:**  
Site Id: BF170502001  
Object Id: 122  
County Code: 17  
Area Id: BF170502000  
Area Name: 603 West Romana Street Area  
SRCO Date: Not reported  
District: Northwest  
Acreage: 1.09746199

Map ID  
Direction  
Distance  
Elevation

MAP FINDINGS

Site

Database(s)

EDR ID Number  
EPA ID Number

**MOSQUITO CONTROL FACILITY (Continued)**

**S116348525**

Remediation: AWAITING CLEANUP  
BSRA Date: 12/24/2007  
X Coordinate: 90497.6518  
Y Coordinate: 715357.9068  
Latitude: 30.4092976  
Longitude: -87.2249043  
Lat DD: 30  
Lat MM: 24  
Lat SS: 33.47  
Long DD: 87  
Long MM: 13  
Long SS: 29.65  
Source: Mosquito Control Facility BSRA  
Method: paper  
Verification: DPHO  
Date Verification: 01/17/2008  
Comment: Hazardous Waste activities in COMET tracked under project #98795. RCRA ID #FLD982141103.  
User Name: CLARKE\_C  
Timestamp: 01/09/2008

**BSRA:**

Area Id: BF170502000  
District: Northwest  
Acreage: 1  
Site Id: BF170502001  
Executed Date: 12/24/2007  
Issue Date: Not reported  
Latitude: 30.4092976  
Longitude: -87.2249043

**CLEANUP SITES:**

DEP Cleanup Site Key: 56372798  
Source Database Name: Not reported  
Source Database Id: BF170502001  
CPAC Program Area Id: BF  
CLLC Cleanup Category Key: BROWN  
RSC2 Remediation Status Key: ACTIVE  
Data Load Date: 11/26/2018  
OC3 Office Id: NWD  
Physical Address Line 2: Not reported  
OIC Object Of Interest Id: FACIL  
PC2 Proximity Id: CENTR  
Calc Coordinates Accuracy Level Id: 3  
CMC2 Coordinate Method Id: Digital Aerial Photography With Ground Control  
DC4 Datum Id: North American Datum of 1983  
VSC1 Verification Status: REVIEWED  
Collect Username: Not reported  
Collect Date: Not reported  
Collect Affiliation: Not reported  
Map Source: Not reported  
Map Source Scale: Not reported  
Interpolation Scale: Not reported  
Verifier Username: CLARKE\_C  
Verifier Affiliation: FLORIDA DEPARTMENT OF ENVIRONMENTAL PROTECTION  
Verification Date: 01/17/2008

Map ID  
Direction  
Distance  
Elevation

MAP FINDINGS

Site

Database(s)

EDR ID Number  
EPA ID Number

**MOSQUITO CONTROL FACILITY (Continued)**

**S116348525**

Verified Coordinate Method Id: Digital Aerial Photography With Ground Control  
Source Database Name Code: ARCSDE.DEP.BROWNFIELD\_SITES  
CMC2 Coordinate Method ID Code: DPHO  
DC4 Datum ID Code: NAD83  
Verified Coordinate Method ID Code: DPHO  
Comments: Hazardous Waste activities in COMET tracked under project #98795. RCRA ID #FLD982141103.  
Latitude/Longitude (deg/min/sec): 30 24 33.4738 / 87 13 29.6559

**35**  
**NNE**  
**1/8-1/4**  
**0.142 mi.**  
**748 ft.**

**GP ROMANA SUBSTATION**  
**401 W. ROMANA STREET**  
**PENSACOLA, FL 32502**

**FL RESP PARTY** **S113720650**  
**N/A**

**Relative:**  
**Higher**  
**Actual:**  
**35 ft.**

RESP PARTY:  
District: Northwest District  
Site Id: 180035  
Project Id: 245573  
Site Status: CLOSED  
Project Manager: HARDING\_D  
OGC Case Number: 88-0471  
Initial Date Received: 04/04/1988  
Contaminants: arsenic  
Offsite Cont Impact: U  
Priority Score: Not reported  
Datum: WGS84  
Method ID: UNVR  
Feature: Not reported  
Object Of Interest: CAP\_RAP SITE  
Proximity To Object: EXACT  
Collect Username: BAIN\_W  
Collect Affiliation: DEPARTMENT OF ENVIRONMENTAL PROTECTION  
Collect Program Id: CL  
Collect Date: 04/08/2005  
Map Series Used: 1999 doqs  
Map Source Scale: 5000  
Interpolation Scale: Not reported  
Coordinate Accuracy Id: 3  
Verify Method Id: DPHO  
Verifier Username: BAIN\_W  
Verifier Affiliation: DEPARTMENT OF ENVIRONMENTAL PROTECTION  
Verifying Program Id: CL  
Verification Date: 04/08/2005  
Decode for District: Northwest District  
Decode for Datum: Geodetic Survey of 1984  
Decode for Method: Unverified  
Decode for Off Site COC: Unknown, documentation does not exist, or exists but is inconclusive, as to whether contamination above applicable standards or criteria extends offsite  
Decode for V\_Method: Digital Aerial Photography With Ground Control  
Latitude/Longitude (deg/min/sec): 30 24 36.6796999 / 87 13 21.3726999



Map ID  
Direction  
Distance  
Elevation

MAP FINDINGS

Site

Database(s)

EDR ID Number  
EPA ID Number

36  
NE  
1/8-1/4  
0.166 mi.  
879 ft.

**FORMER PENSACOLA AUTOMOTIVE-CU**  
**212 WEST INTENDENCIA STREET**  
**PENSACOLA, FL 32501**

**FL RESP PARTY**    **S117360002**  
**N/A**

**Relative:**  
**Higher**  
**Actual:**  
**32 ft.**

RESP PARTY:  
District: Northwest District  
Site Id: 150267  
Project Id: 203712  
Site Status: CLOSED  
Project Manager: ISPHORDING\_G  
OGC Case Number: Not reported  
Initial Date Received: 12/23/1998  
Contaminants: PAH and Metal contamination  
Offsite Cont Impact: Not reported  
Priority Score: Not reported  
Datum: WGS84  
Method ID: UNVR  
Feature: Store/Garage  
Object Of Interest: CAP\_RAP SITE  
Proximity To Object: EXACT  
Collect Username: BAIN\_W  
Collect Affiliation: DEPARTMENT OF ENVIRONMENTAL PROTECTION  
Collect Program Id: CL  
Collect Date: 04/12/2005  
Map Series Used: 1999 doqs  
Map Source Scale: 1617  
Interpolation Scale: Not reported  
Coordinate Accuracy Id: 3  
Verify Method Id: DPHO  
Verifier Username: BAIN\_W  
Verifier Affiliation: DEPARTMENT OF ENVIRONMENTAL PROTECTION  
Verifying Program Id: CL  
Verification Date: 04/12/2005  
Decode for District: Northwest District  
Decode for Datum: Geodetic Survey of 1984  
Decode for Method: Unverified  
Decode for Off Site COC: Not reported  
Decode for V\_Method: Digital Aerial Photography With Ground Control  
Latitude/Longitude (deg/min/sec): 30 24 34.6064999 / 87 13 8.29080000

G37  
NW  
1/8-1/4  
0.177 mi.  
936 ft.

**GREENHUT CONSTRUCTION CO INC**  
**23 S A ST**  
**PENSACOLA, FL 32501**  
**Site 5 of 5 in cluster G**

**RCRA-CESQG**    **1014468227**  
**FLT980059414**

**Relative:**  
**Higher**  
**Actual:**  
**23 ft.**

RCRA-CESQG:  
Date form received by agency: 01/21/1998  
Facility name: GREENHUT CONSTRUCTION CO INC  
Facility address: 23 S A ST  
PENSACOLA, FL 32501-5551  
EPA ID: FLT980059414  
Contact: Not reported  
Contact address: Not reported  
Not reported  
Contact country: US  
Contact telephone: Not reported  
Contact email: Not reported

Map ID  
 Direction  
 Distance  
 Elevation

MAP FINDINGS

Site

Database(s)

EDR ID Number  
 EPA ID Number

**GREENHUT CONSTRUCTION CO INC (Continued)**

**1014468227**

EPA Region: 04  
 Classification: Conditionally Exempt Small Quantity Generator  
 Description: Handler: generates 100 kg or less of hazardous waste per calendar month, and accumulates 1000 kg or less of hazardous waste at any time; or generates 1 kg or less of acutely hazardous waste per calendar month, and accumulates at any time: 1 kg or less of acutely hazardous waste; or 100 kg or less of any residue or contaminated soil, waste or other debris resulting from the cleanup of a spill, into or on any land or water, of acutely hazardous waste; or generates 100 kg or less of any residue or contaminated soil, waste or other debris resulting from the cleanup of a spill, into or on any land or water, of acutely hazardous waste during any calendar month, and accumulates at any time: 1 kg or less of acutely hazardous waste; or 100 kg or less of any residue or contaminated soil, waste or other debris resulting from the cleanup of a spill, into or on any land or water, of acutely hazardous waste

Handler Activities Summary:

U.S. importer of hazardous waste: No  
 Mixed waste (haz. and radioactive): No  
 Recycler of hazardous waste: No  
 Transporter of hazardous waste: No  
 Treater, storer or disposer of HW: No  
 Underground injection activity: No  
 On-site burner exemption: No  
 Furnace exemption: No  
 Used oil fuel burner: No  
 Used oil processor: No  
 User oil refiner: No  
 Used oil fuel marketer to burner: No  
 Used oil Specification marketer: No  
 Used oil transfer facility: No  
 Used oil transporter: No

Violation Status: No violations found

**38  
 NW  
 1/8-1/4  
 0.181 mi.  
 957 ft.**

**BARNES ELECTRIC CO INC  
 55 SOUTH "A" ST  
 PENSACOLA, FL 32501**

**FL LUST U001351342  
 FL UST N/A  
 FL CLEANUP SITES  
 FL DWM CONTAM**

**Relative:  
 Higher  
 Actual:  
 25 ft.**

LUST:  
 Region: STATE  
 Facility Id: 8626721  
 Facility Status: CLOSED  
 Facility Type: C - Fuel user/Non-retail  
 Facility Phone: Not reported  
 Facility Cleanup Rank: 4871  
 District: Northwest District  
 Lat/Long (dms): 30 24 34.974 / 87 13 35.6916  
 Section: Not reported  
 Township: Not reported  
 Range: Not reported  
 Feature: Not reported  
 Method: DGPS  
 Datum: 0  
 Score: 27

Map ID  
Direction  
Distance  
Elevation

MAP FINDINGS

Site

Database(s)

EDR ID Number  
EPA ID Number

**BARNES ELECTRIC CO INC (Continued)**

**U001351342**

Score Effective Date: 03/27/2009  
Score When Ranked: 30  
Operator: Not reported  
Name Update: Not reported  
Address Update: 12/06/2000

**Discharge Cleanup Summary:**

Discharge Date: 10/28/1991  
PCT Discharge Combined: Not reported  
Cleanup Required: R - CLEANUP REQUIRED  
Discharge Cleanup Status: SA - SA ONGOING  
Disch Cleanup Status Date: 03/11/1992  
Cleanup Work Status: INACTIVE  
Information Source: D - DISCHARGE NOTIFICATION  
Other Source Description: Not reported  
Eligibility Indicator: E - ELIGIBLE  
Site Manager: MILLS\_L  
Site Mgr End Date: 03/05/2013  
Tank Office: PCTM5 - PETROLEUM CLEANUP TEAM 5

**Petroleum Cleanup Program Eligibility:**

Facility ID: 8626721  
Discharge Date: 28-OCT-91  
Pct Discharge Combined With: Not reported  
Cleanup Required: R - CLEANUP REQUIRED  
Discharge Cleanup Status: SA - SA ONGOING  
Disch Cleanup Status Date: 03/11/1992  
Cleanup Work Status: INACTIVE  
Information Source: D - DISCHARGE NOTIFICATION  
Other Source Description: Not reported  
Application Received Date: 25-JUL-94  
Cleanup Program: P - PETROLEUM LIABILITY AND RESTORATION INSURANCE PROGRAM  
Eligibility Status: 17-AUG-94  
Elig Status Date: 17-AUG-94  
Letter Of Intent Date: 07/05/1994  
Redetermined: No  
Inspection Date: 10/28/1991  
Site Manager: MILLS\_L  
Site Mgr End Date: 03/05/2013  
Tank Office: PCTM5 - PETROLEUM CLEANUP TEAM 5  
Deductible Amount: 10000  
Deductible Paid To Date: 10000  
Co-Pay Amount: 0  
Co-Pay Paid To Date: 0  
Cap Amount: 400000

**Contaminated Media:**

Discharge Date: 10/28/1991  
Pct Discharge Combined With: Not reported  
Cleanup Required: R - CLEANUP REQUIRED  
Discharge Cleanup Status: SA - SA ONGOING  
Disch Cleanup Status Date: 03/11/1992  
Cleanup Work Status: INACTIVE  
Information Source: D - DISCHARGE NOTIFICATION  
Other Source Description: Not reported  
Elig Indicator: E - ELIGIBLE  
Site Manager: MILLS\_L  
Site Mgr End Date: 03/05/2013  
Tank Office: PCTM5 - PETROLEUM CLEANUP TEAM

Map ID  
Direction  
Distance  
Elevation

MAP FINDINGS

Site

Database(s)

EDR ID Number  
EPA ID Number

**BARNES ELECTRIC CO INC (Continued)**

**U001351342**

Contaminated Drinking Wells:	0
Contaminated Monitoring Well:	No
Contaminated Soil:	Yes
Contaminated Surface Water:	No
Contaminated Ground Water:	Yes
Pollutant:	B - Unleaded Gas
Pollutant Other Description:	Not reported
Gallons Discharged:	Not reported
Discharge Date:	10/28/1991
Pct Discharge Combined With:	Not reported
Cleanup Required:	R - CLEANUP REQUIRED
Discharge Cleanup Status:	SA - SA ONGOING
Disch Cleanup Status Date:	03/11/1992
Cleanup Work Status:	INACTIVE
Information Source:	D - DISCHARGE NOTIFICATION
Other Source Description:	Not reported
Elig Indicator:	E - ELIGIBLE
Site Manager:	MILLS_L
Site Mgr End Date:	03/05/2013
Tank Office:	PCTM5 - PETROLEUM CLEANUP TEAM
Contaminated Drinking Wells:	0
Contaminated Monitoring Well:	No
Contaminated Soil:	Yes
Contaminated Surface Water:	No
Contaminated Ground Water:	Yes
Pollutant:	D - Vehicular Diesel
Pollutant Other Description:	Not reported
Gallons Discharged:	Not reported
Task Information:	
District:	NWD
Facility ID:	8626721
Facility Status:	CLOSED
Facility Type:	C - Fuel user/Non-retail -
County:	ESCAMBIA
County ID:	17
Cleanup Eligibility Status:	E
Source Effective Date:	Not reported
Discharge Date:	10-28-1991
Cleanup Required:	R - CLEANUP REQUIRED
Discharge Cleanup Status:	SA - SA ONGOING
Disch Cleanup Status Date:	03-11-1992
SRC Action Type:	-
SRC Submit Date:	Not reported
SRC Review Date:	Not reported
SRC Completion Status:	-
SRC Issue Date:	Not reported
SRC Comment:	Not reported
Cleanup Work Status:	INACTIVE
Site Mgr:	MILLS_L
Site Mgr End Date:	03-05-2013
Tank Office:	PCTM5 - Team 5
SR Task ID:	Not reported
SR Cleanup Responsible:	-
SR Funding Eligibility Type:	-
SR Actual Cost:	Not reported
SR Completion Date:	Not reported
SR Payment Date:	Not reported

Map ID  
Direction  
Distance  
Elevation

MAP FINDINGS

Site

Database(s)

EDR ID Number  
EPA ID Number

**BARNES ELECTRIC CO INC (Continued)**

**U001351342**

SR Oral Date: Not reported  
SR Written Date: Not reported  
SR Soil Removal: Not reported  
SR Free Product Removal: Not reported  
SR Soil Tonnage Removed: Not reported  
SR Soil Treatment: Not reported  
SR Other Treatment: Not reported  
SR Alternate Proc Received Date: Not reported  
SR Alternate Procedure Status: Not reported  
SR Alternate Procedure Status Date: Not reported  
SR Alternate Procedure Comments: Not reported  
SA Task ID: 1416  
SA Cleanup Responsible: -  
SA Funding Eligibility Type: -  
SA Actual Cost: Not reported  
SA Completion Date: Not reported  
SA Payment Date: Not reported  
RAP Task ID: 1417  
RAP Cleanup Responsible ID: RP - RESPONSIBLE PARTY  
RAP Funding Eligibility Type: -  
RAP Actual Cost: Not reported  
RAP Completion Date: Not reported  
RAP Payment Date: Not reported  
RAP Last Order Approved: Not reported  
RA Task ID: 1418  
RA Cleanup Responsible: RP - RESPONSIBLE PARTY  
RA Funding Eligibility Type: -  
RA Years to Complete: Not reported  
RA Actual Cost: Not reported

[Click here for Florida Oculus:](#)

**UST:**

Facility Id: 8626721  
Facility Status: CLOSED  
Type Description: Fuel user/Non-retail  
Facility Phone: Not reported  
Region: STATE  
Positioning Method: DGPS  
Lat/Long (dms): 30 24 34.9739999 / 87 13 35.6916000

Owner Records Not Found for this facility id:

**Tank Info:**

Tank Id: 1  
Status: Removed  
Status Date: 31-OCT-1991  
Install Date: 01-JUL-1976  
Substance: Unleaded gas  
Content Description: Unleaded Gas  
Gallons: 6000  
Vessel Indicator: TANK  
Tank Location: UNDERGROUND  
DEP Contractor: P

Tank Id: 2  
Status: Removed  
Status Date: 31-OCT-1991

Map ID  
Direction  
Distance  
Elevation

MAP FINDINGS

Site

Database(s)

EDR ID Number  
EPA ID Number

**BARNES ELECTRIC CO INC (Continued)**

**U001351342**

Install Date: 01-JUL-1976  
Substance: Vehicular diesel  
Content Description: Vehicular Diesel  
Gallons: 2000  
Vessel Indicator: TANK  
Tank Location: UNDERGROUND  
DEP Contractor: P

[Click here for Florida Oculus:](#)

**CLEANUP SITES:**

DEP Cleanup Site Key: 56383853  
Source Database Name: Storage Tank Contamination Monitoring  
Source Database Id: 8626721  
CPAC Program Area Id: TK  
CLLC Cleanup Category Key: PETRO  
RSC2 Remediation Status Key: PENDING  
Data Load Date: 11/26/2018  
OC3 Office Id: NWD  
Physical Address Line 2: Not reported  
OIC Object Of Interest Id: FACIL  
PC2 Proximity Id: APPRX  
Calc Coordinates Accuracy Level Id: 4  
CMC2 Coordinate Method Id: Digital Aerial Photography With Ground Control  
DC4 Datum Id: North American Datum of 1983  
VSC1 Verification Status: REVIEWED  
Collect Username: bayevsky\_a  
Collect Date: 07/14/2015  
Collect Affiliation: DEPARTMENT OF ENVIRONMENTAL PROTECTION  
Map Source: imagery\_11\_13  
Map Source Scale: 500  
Interpolation Scale: Not reported  
Verifier Username: bayevsky\_a  
Verifier Affiliation: DEPARTMENT OF ENVIRONMENTAL PROTECTION  
Verification Date: 07/14/2015  
Verified Coordinate Method Id: Digital Aerial Photography With Ground Control  
Source Database Name Code: STCM  
CMC2 Coordinate Method ID Code: DPHO  
DC4 Datum ID Code: NAD83  
Verified Coordinate Method ID Code: DPHO  
Comments: Not reported  
Latitude/Longitude (deg/min/sec): 30 24 34.974 / 87 13 35.6916

**DWM CONTAM:**

Program Site Id: 8626721  
Lat DD: 30  
Lat MM: 24  
Lat SS: 34.974  
Long DD: 87  
Long MM: 13  
Long SS: 35.6916  
Office/ District: PCLP17  
Program Area: Petroleum  
Offsite Contamination: U  
Project Manager: Not reported

Map ID  
Direction  
Distance  
Elevation

MAP FINDINGS

Site

Database(s)

EDR ID Number  
EPA ID Number

**BARNES ELECTRIC CO INC (Continued)**

**U001351342**

Priority Score: 27  
Remediation Status: WAITING  
Date Known Offsite: Not reported  
Datum: NAD83  
Method: DPHO  
Program Eligible: Yes  
Ineligible: Not reported

**39**  
**SW**  
**1/8-1/4**  
**0.199 mi.**  
**1050 ft.**

**PATTI SEAFOOD CO JOE**  
**524 S B ST**  
**PENSACOLA, FL 32501**

**FL LUST S102533833**  
**FL AST N/A**

**Relative:**  
**Lower**  
**Actual:**  
**12 ft.**

**LUST:**  
Region: STATE  
Facility Id: 8945375  
Facility Status: CLOSED  
Facility Type: C - Fuel user/Non-retail  
Facility Phone: Not reported  
Facility Cleanup Rank: 11086  
District: Northwest District  
Lat/Long (dms): 30 24 14.9408 / 87 13 37.7689  
Section: Not reported  
Township: Not reported  
Range: Not reported  
Feature: Not reported  
Method: DGPS  
Datum: 0  
Score: 9  
Score Effective Date: 11/29/2012  
Score When Ranked: 9  
Operator: JOE PATTI SEAFOOD CO  
Name Update: Not reported  
Address Update: 11/05/2015

**Discharge Cleanup Summary:**  
Discharge Date: 06/24/1994  
PCT Discharge Combined: Not reported  
Cleanup Required: R - CLEANUP REQUIRED  
Discharge Cleanup Status: NFA - NFA COMPLETE  
Disch Cleanup Status Date: 11/04/2015  
Cleanup Work Status: COMPLETED  
Information Source: D - DISCHARGE NOTIFICATION  
Other Source Description: Not reported  
Eligibility Indicator: E - ELIGIBLE  
Site Manager: INGLETT\_S  
Site Mgr End Date: 11/23/2015  
Tank Office: PCTM5 - PETROLEUM CLEANUP TEAM 5

**Petroleum Cleanup Program Eligibility:**  
Facility ID: 8945375  
Discharge Date: 24-JUN-94  
Pct Discharge Combined With: Not reported  
Cleanup Required: R - CLEANUP REQUIRED  
Discharge Cleanup Status: NFA - NFA COMPLETE  
Disch Cleanup Status Date: 11/04/2015  
Cleanup Work Status: COMPLETED  
Information Source: D - DISCHARGE NOTIFICATION

Map ID  
Direction  
Distance  
Elevation

MAP FINDINGS

Site

Database(s)

EDR ID Number  
EPA ID Number

**PATTI SEAFOOD CO JOE (Continued)**

**S102533833**

Other Source Description: Not reported  
Application Received Date: 01-AUG-94  
Cleanup Program: P - PETROLEUM LIABILITY AND RESTORATION INSURANCE PROGRAM  
Eligibility Status: 17-AUG-94  
Elig Status Date: 17-AUG-94  
Letter Of Intent Date: 08/01/1994  
Redetermined: No  
Inspection Date: 06/14/1994  
Site Manager: INGLETT\_S  
Site Mgr End Date: 11/23/2015  
Tank Office: PCTM5 - PETROLEUM CLEANUP TEAM 5  
Deductible Amount: 10000  
Deductible Paid To Date: 0  
Co-Pay Amount: Not reported  
Co-Pay Paid To Date: 0  
Cap Amount: 400000

Contaminated Media:  
Discharge Date: 06/24/1994  
Pct Discharge Combined With: Not reported  
Cleanup Required: R - CLEANUP REQUIRED  
Discharge Cleanup Status: NFA - NFA COMPLETE  
Disch Cleanup Status Date: 11/04/2015  
Cleanup Work Status: COMPLETED  
Information Source: D - DISCHARGE NOTIFICATION  
Other Source Description: Not reported  
Elig Indicator: E - ELIGIBLE  
Site Manager: INGLETT\_S  
Site Mgr End Date: 11/23/2015  
Tank Office: PCTM5 - PETROLEUM CLEANUP TEAM  
Contaminated Drinking Wells: 0  
Contaminated Monitoring Well: No  
Contaminated Soil: Yes  
Contaminated Surface Water: No  
Contaminated Ground Water: No  
Pollutant: H - Generator/Pump Diesel  
Pollutant Other Description: Not reported  
Gallons Discharged: Not reported

Task Information:  
District: NWD  
Facility ID: 8945375  
Facility Status: CLOSED  
Facility Type: C - Fuel user/Non-retail -  
County: ESCAMBIA  
County ID: 17  
Cleanup Eligibility Status: E  
Source Effective Date: 11-04-2015  
Discharge Date: 06-24-1994  
Cleanup Required: R - CLEANUP REQUIRED  
Discharge Cleanup Status: NFA - NFA COMPLETE  
Disch Cleanup Status Date: 11-04-2015  
SRC Action Type: NFA - NO FURTHER ACTION  
SRC Submit Date: 06-17-2015  
SRC Review Date: 09-02-2015  
SRC Completion Status: A - APPROVED  
SRC Issue Date: 11-04-2015  
SRC Comment: Not reported



Map ID  
Direction  
Distance  
Elevation

MAP FINDINGS

Site

Database(s)

EDR ID Number  
EPA ID Number

**PATTI SEAFOOD CO JOE (Continued)**

**S102533833**

Cleanup Work Status: COMPLETED  
Site Mgr: INGLETT\_S  
Site Mgr End Date: 11-23-2015  
Tank Office: PCTM5 - Team 5  
SR Task ID: 985  
SR Cleanup Responsible: RP - RESPONSIBLE PARTY  
SR Funding Eligibility Type: -  
SR Actual Cost: Not reported  
SR Completion Date: Not reported  
SR Payment Date: Not reported  
SR Oral Date: Not reported  
SR Written Date: Not reported  
SR Soil Removal: Not reported  
SR Free Product Removal: Not reported  
SR Soil Tonnage Removed: Not reported  
SR Soil Treatment: Not reported  
SR Other Treatment: Not reported  
SR Alternate Proc Received Date: Not reported  
SR Alternate Procedure Status: Not reported  
SR Alternate Procedure Status Date: Not reported  
SR Alternate Procedure Comments: Not reported  
SA Task ID: 986  
SA Cleanup Responsible: RP - RESPONSIBLE PARTY  
SA Funding Eligibility Type: -  
SA Actual Cost: Not reported  
SA Completion Date: Not reported  
SA Payment Date: Not reported  
RAP Task ID: 987  
RAP Cleanup Responsible ID: RP - RESPONSIBLE PARTY  
RAP Funding Eligibility Type: -  
RAP Actual Cost: Not reported  
RAP Completion Date: Not reported  
RAP Payment Date: Not reported  
RAP Last Order Approved: Not reported  
RA Task ID: 988  
RA Cleanup Responsible: RP - RESPONSIBLE PARTY  
RA Funding Eligibility Type: -  
RA Years to Complete: 0  
RA Actual Cost: Not reported

[Click here for Florida Oculus:](#)

**AST:**

Facility ID: 8945375  
Facility Status: CLOSED  
Type Description: Fuel user/Non-retail  
Facility Phone: Not reported  
DEP Contractor Own: P  
Region: STATE  
Positioning Method: DGPS  
Lat/Long (dms): 30 24 16.3044000 / 87 13 35.7312000

**Owner:**

Owner Id: 11329  
Owner Name: JOE PATTI SEAFOOD CO  
Owner Address: PO BOX 12567

Map ID  
Direction  
Distance  
Elevation

MAP FINDINGS

Site

Database(s)

EDR ID Number  
EPA ID Number

**PATTI SEAFOOD CO JOE (Continued)**

**S102533833**

Owner Address 2: Not reported  
Owner City,St,Zip: PENSACOLA, FL 32573  
Owner Contact: SAM PATTI  
Owner Phone: (904) 432-3315

Tank Id: 1  
Status: Removed  
Status Date: 01-MAR-1994  
Install Date: 01-JUL-1979  
Substance: Vehicular diesel  
Content Description: Vehicular Diesel  
Gallons: 10000  
Tank Location: ABOVEGROUND

[Click here for Florida Oculus:](#)

**H40**  
**ENE**  
**1/8-1/4**  
**0.204 mi.**  
**1079 ft.**

**DMS GENERAL CHAPPIE JAMES BUILDING**  
**160 W GOVERNMENT ST**  
**PENSACOLA, FL 32501**

**RCRA-CESQG 1000197959**  
**FLD982143992**

**Site 1 of 3 in cluster H**

**Relative:**  
**Higher**  
**Actual:**  
**28 ft.**

RCRA-CESQG:  
Date form received by agency: 03/27/2013  
Facility name: DMS GENERAL CHAPPIE JAMES BUILDING  
Facility address: 160 W GOVERNMENT ST  
PENSACOLA, FL 32501  
EPA ID: FLD982143992  
Mailing address: GOVERNMENTAL CNTR #308  
PENSACOLA, FL 32501  
Contact: TOM LONG  
Contact address: GOVERNMENTAL CENTER  
PENSACOLA, FL 32502  
Contact country: US  
Contact telephone: 850-595-8074  
Contact email: Not reported  
EPA Region: 04  
Land type: State  
Classification: Conditionally Exempt Small Quantity Generator  
Description: Handler: generates 100 kg or less of hazardous waste per calendar month, and accumulates 1000 kg or less of hazardous waste at any time; or generates 1 kg or less of acutely hazardous waste per calendar month, and accumulates at any time: 1 kg or less of acutely hazardous waste; or 100 kg or less of any residue or contaminated soil, waste or other debris resulting from the cleanup of a spill, into or on any land or water, of acutely hazardous waste; or generates 100 kg or less of any residue or contaminated soil, waste or other debris resulting from the cleanup of a spill, into or on any land or water, of acutely hazardous waste during any calendar month, and accumulates at any time: 1 kg or less of acutely hazardous waste; or 100 kg or less of any residue or contaminated soil, waste or other debris resulting from the cleanup of a spill, into or on any land or water, of acutely hazardous waste

Owner/Operator Summary:  
Owner/operator name: STATE OF FLORIDA

Map ID  
Direction  
Distance  
Elevation

MAP FINDINGS

Site

Database(s)

EDR ID Number  
EPA ID Number

**DMS GENERAL CHAPPIE JAMES BUILDING (Continued)**

**1000197959**

Owner/operator address: 4050 ESPLANADE WAY, SUITE 315  
TALLAHASSEE, FL 32399  
Owner/operator country: US  
Owner/operator telephone: 850-922-7535  
Owner/operator email: Not reported  
Owner/operator fax: Not reported  
Owner/operator extension: Not reported  
Legal status: Private  
Owner/Operator Type: Operator  
Owner/Op start date: 10/14/2010  
Owner/Op end date: Not reported

Owner/operator name: DAVID WIGGINS  
Owner/operator address: 4050 ESPLANADE WAY, SUITE 315  
TALLAHASSEE, FL 32399  
Owner/operator country: US  
Owner/operator telephone: 850-922-7535  
Owner/operator email: Not reported  
Owner/operator fax: Not reported  
Owner/operator extension: Not reported  
Legal status: Private  
Owner/Operator Type: Operator  
Owner/Op start date: 10/14/2010  
Owner/Op end date: Not reported

Owner/operator name: BILL BUR  
Owner/operator address: 160 GOVERNMENTAL CNTR #308  
PENSACOLA, FL 32501  
Owner/operator country: US  
Owner/operator telephone: Not reported  
Owner/operator email: Not reported  
Owner/operator fax: Not reported  
Owner/operator extension: Not reported  
Legal status: Private  
Owner/Operator Type: Owner  
Owner/Op start date: 10/18/1996  
Owner/Op end date: 10/13/2010

Owner/operator name: STATE OF FLORIDA  
Owner/operator address: 4050 ESPLANADE WAY, SUITE 315  
TALLAHASSEE, FL 32399  
Owner/operator country: US  
Owner/operator telephone: 850-922-7535  
Owner/operator email: Not reported  
Owner/operator fax: Not reported  
Owner/operator extension: Not reported  
Legal status: Private  
Owner/Operator Type: Owner  
Owner/Op start date: 10/14/2010  
Owner/Op end date: Not reported

Owner/operator name: DAVID WIGGINS  
Owner/operator address: 4050 ESPLANADE WAY, SUITE 315  
TALLAHASSEE, FL 32399  
Owner/operator country: US  
Owner/operator telephone: 850-922-7535  
Owner/operator email: Not reported

Map ID  
Direction  
Distance  
Elevation

MAP FINDINGS

Site

Database(s)

EDR ID Number  
EPA ID Number

**DMS GENERAL CHAPPIE JAMES BUILDING (Continued)**

**1000197959**

Owner/operator fax: Not reported  
Owner/operator extension: Not reported  
Legal status: Private  
Owner/Operator Type: Owner  
Owner/Op start date: 10/14/2010  
Owner/Op end date: Not reported

Handler Activities Summary:

U.S. importer of hazardous waste: No  
Mixed waste (haz. and radioactive): No  
Recycler of hazardous waste: No  
Transporter of hazardous waste: No  
Treater, storer or disposer of HW: No  
Underground injection activity: No  
On-site burner exemption: No  
Furnace exemption: No  
Used oil fuel burner: No  
Used oil processor: No  
User oil refiner: No  
Used oil fuel marketer to burner: No  
Used oil Specification marketer: No  
Used oil transfer facility: No  
Used oil transporter: No

. Waste code: U204  
. Waste name: SELENIUS ACID

Historical Generators:

Date form received by agency: 01/24/2012  
Site name: DMS GENERAL CHAPPIE JAMES BUILDING  
Classification: Conditionally Exempt Small Quantity Generator

. Waste code: U204  
. Waste name: SELENIUS ACID

Date form received by agency: 10/22/2010  
Site name: GENERAL CHAPPIE JAMES BUILDING  
Classification: Conditionally Exempt Small Quantity Generator

. Waste code: U204  
. Waste name: SELENIUS ACID

Date form received by agency: 06/05/1990  
Site name: DMS GENERAL CHAPPIE JAMES BUILDING  
Classification: Small Quantity Generator

. Waste code: U204  
. Waste name: SELENIUS ACID

Facility Has Received Notices of Violations:

Regulation violated: 62-737.400(5)(b)1.  
Area of violation: State Statute or Regulation  
Date violation determined: 10/13/2010  
Date achieved compliance: 10/29/2010  
Violation lead agency: State  
Enforcement action: Not reported

Map ID  
Direction  
Distance  
Elevation

MAP FINDINGS

Site

Database(s)

EDR ID Number  
EPA ID Number

**DMS GENERAL CHAPPIE JAMES BUILDING (Continued)**

**1000197959**

Enforcement action date: Not reported  
Enf. disposition status: Not reported  
Enf. disp. status date: Not reported  
Enforcement lead agency: Not reported  
Proposed penalty amount: Not reported  
Final penalty amount: Not reported  
Paid penalty amount: Not reported

Evaluation Action Summary:

Evaluation date: 01/23/2012  
Evaluation: COMPLIANCE EVALUATION INSPECTION ON-SITE  
Area of violation: Not reported  
Date achieved compliance: Not reported  
Evaluation lead agency: State

Evaluation date: 10/13/2010  
Evaluation: COMPLIANCE EVALUATION INSPECTION ON-SITE  
Area of violation: State Statute or Regulation  
Date achieved compliance: 10/29/2010  
Evaluation lead agency: State

**41**  
**SE**  
**1/8-1/4**  
**0.210 mi.**  
**1108 ft.**

**TRILLIUM PROPERTY**  
**THE TRUST FOR PUBLIC LAND**  
**TALLAHASSEE, FL 32301**

**FL RESP PARTY** **S117361330**  
**N/A**

**Relative:**  
**Higher**  
**Actual:**  
**23 ft.**

RESP PARTY:  
District: Northwest District  
Site Id: 165246  
Project Id: 234431  
Site Status: CLOSED  
Project Manager: MELTON\_C  
OGC Case Number: Not reported  
Initial Date Received: 01/21/2000  
Contaminants: Not reported  
Offsite Cont Impact: Not reported  
Priority Score: Not reported  
Datum: HARN  
Method ID: UNVR  
Feature: Not reported  
Object Of Interest: CAP\_RAP SITE  
Proximity To Object: APPRX  
Collect Username: BAIN\_W  
Collect Affiliation: DEPARTMENT OF ENVIRONMENTAL PROTECTION  
Collect Program Id: CL  
Collect Date: 04/18/2005  
Map Series Used: 1999 doqs  
Map Source Scale: 3274  
Interpolation Scale: Not reported  
Coordinate Accuracy Id: 4  
Verify Method Id: DPHO  
Verifier Username: BAIN\_W  
Verifier Affiliation: DEPARTMENT OF ENVIRONMENTAL PROTECTION  
Verifying Program Id: CL  
Verification Date: 04/18/2005  
Decode for District: Northwest District  
Decode for Datum: High Accuracy Reference Network

Map ID  
Direction  
Distance  
Elevation

MAP FINDINGS

Site

Database(s)

EDR ID Number  
EPA ID Number

**TRILLIUM PROPERTY (Continued)**

**S117361330**

Decode for Method: Unverified  
Decode for Off Site COC: Not reported  
Decode for V\_Method: Digital Aerial Photography With Ground Control  
Latitude/Longitude (deg/min/sec): 30 24 13.9596 / 87 13 7.25480000

**42**  
**WSW**  
**1/8-1/4**  
**0.212 mi.**  
**1119 ft.**

**WARRINGTON PLUMBING INC**  
**910 W MAIN ST**  
**PENSACOLA, FL 32501**

**FL UST U001351340**  
**FL AST N/A**  
**FL Financial Assurance**

**Relative:**  
**Higher**  
**Actual:**  
**20 ft.**

UST:  
Facility Id: 8626717  
Facility Status: CLOSED  
Type Description: Fuel user/Non-retail  
Facility Phone: (904) 432-3393  
Region: STATE  
Positioning Method: DGPS  
Lat/Long (dms): 30 24 21.4200000 / 87 13 42.9348000

Owner:  
Owner Id: 23457  
Owner Name: MABIRE, FRANCIS J  
Owner Address: 910 W MAIN ST  
Owner Address 2: Not reported  
Owner City,St,Zip: PENSACOLA, FL 32501  
Owner Contact: FRANCIS J MABIRE  
Owner Phone: (904) 432-3393

Tank Info:  
Tank Id: 1  
Status: Removed  
Status Date: 30-NOV-1988  
Install Date: 01-JUL-1975  
Substance: Leaded gas  
Content Description: Leaded Gas  
Gallons: 1000  
Vessel Indicator: TANK  
Tank Location: UNDERGROUND  
DEP Contractor: P

Tank Id: 2  
Status: Removed  
Status Date: 30-NOV-1988  
Install Date: 01-DEC-1982  
Substance: Leaded gas  
Content Description: Leaded Gas  
Gallons: 1000  
Vessel Indicator: TANK  
Tank Location: UNDERGROUND  
DEP Contractor: P

Tank Id: 3  
Status: Removed  
Status Date: 31-JUL-1989  
Install Date: 01-MAR-1984  
Substance: Vehicular diesel  
Content Description: Vehicular Diesel

Map ID  
Direction  
Distance  
Elevation

MAP FINDINGS

Site

Database(s)

EDR ID Number  
EPA ID Number

**WARRINGTON PLUMBING INC (Continued)**

**U001351340**

Gallons: 1000  
Vessel Indicator: TANK  
Tank Location: UNDERGROUND  
DEP Contractor: P

[Click here for Florida Oculus:](#)

**AST:**

Facility ID: 8626717  
Facility Status: CLOSED  
Type Description: Fuel user/Non-retail  
Facility Phone: (904) 432-3393  
DEP Contractor Own: P  
Region: STATE  
Positioning Method: DGPS  
Lat/Long (dms): 30 24 21.4200000 / 87 13 42.9348000

**Owner:**

Owner Id: 23457  
Owner Name: MABIRE, FRANCIS J  
Owner Address: 910 W MAIN ST  
Owner Address 2: Not reported  
Owner City,St,Zip: PENSACOLA, FL 32501  
Owner Contact: FRANCIS J MABIRE  
Owner Phone: (904) 432-3393

Tank Id: 5  
Status: Removed  
Status Date: 01-MAY-2000  
Install Date: 01-JUL-1989  
Substance: Vehicular diesel  
Content Description: Vehicular Diesel  
Gallons: 600  
Tank Location: ABOVEGROUND

Tank Id: 6  
Status: Removed  
Status Date: 01-MAY-2000  
Install Date: 01-NOV-1988  
Substance: Unleaded gas  
Content Description: Unleaded Gas  
Gallons: 1000  
Tank Location: ABOVEGROUND

Tank Id: 4  
Status: Removed  
Status Date: 30-NOV-1988  
Install Date: 01-MAR-1987  
Substance: Leaded gas  
Content Description: Leaded Gas  
Gallons: 1200  
Tank Location: ABOVEGROUND

Map ID  
Direction  
Distance  
Elevation

MAP FINDINGS

Site

Database(s)

EDR ID Number  
EPA ID Number

**WARRINGTON PLUMBING INC (Continued)**

**U001351340**

[Click here for Florida Oculus:](#)

FL Financial Assurance 3:

Region: 3  
Facility ID: 8626717  
Facility Phone: (904) 432-3393  
Facility Status: CLOSED  
Facility Type: C  
Type Description: Fuel user/Non-retail  
DEP CO: P  
Financial Responsibility: EXEMPT-NOT REQUIRED  
Insurance Company: Not reported  
Effective Date: Not reported  
Expire Date: Not reported  
Owner ID: 23457  
Owner Name: MABIRE, FRANCIS J  
Owner Address: 910 W MAIN ST  
Owner Address2: Not reported  
Owner City,St,Zip: PENSACOLA, FL 32501  
Contact: FRANCIS J MABIRE  
Resp Party Phone: (904) 432-3393

**H43**  
**ENE**  
**1/8-1/4**  
**0.228 mi.**  
**1205 ft.**

**ESCAMBIA CNTY UTILITIES-LINCOLN PK #10**  
**ESCAMBIA COUNTY OFFICES**  
**PENSACOLA, FL 32501**

**FL UST U001351559**  
**N/A**

**Site 2 of 3 in cluster H**

**Relative:**  
**Higher**  
**Actual:**  
**29 ft.**

UST:  
Facility Id: 8735420  
Facility Status: CLOSED  
Type Description: County Government  
Facility Phone: (904) 438-8448  
Region: STATE  
Positioning Method: DGPS  
Lat/Long (dms): 30 30 40.7543000 / 87 16 58.5048000

Owner:  
Owner Id: 6669  
Owner Name: EMERALD COAST UTIL AUTH  
Owner Address: PO BOX 15311  
Owner Address 2: ATTN: STORAGE TANK REGIS  
Owner City,St,Zip: PENSACOLA, FL 32514  
Owner Contact: MICHAEL LAWLER | JACK WAKEMAN  
Owner Phone: (850) 698-4682

Tank Info:  
Tank Id: 10  
Status: Removed  
Status Date: Not reported  
Install Date: 01-JUL-1981  
Substance: Vehicular diesel  
Content Description: Vehicular Diesel  
Gallons: 1000  
Vessel Indicator: TANK  
Tank Location: UNDERGROUND



Map ID  
Direction  
Distance  
Elevation

MAP FINDINGS

Site

Database(s)

EDR ID Number  
EPA ID Number

**ESCAMBIA CNTY UTILITIES-LINCOLN PK #10 (Continued)**

**U001351559**

DEP Contractor: P

[Click here for Florida Oculus:](#)

**H44**  
**ENE**  
**1/8-1/4**  
**0.228 mi.**  
**1205 ft.**

**ESCAMBIA CNTY UTILITIES-MONTCLAIR #1**  
**ESCAMBIA COUNTY OFFICES**  
**PENSACOLA, FL 32501**

**FL UST** **U001351648**  
**N/A**

**Site 3 of 3 in cluster H**

**Relative:**  
**Higher**  
**Actual:**  
**29 ft.**

UST:  
Facility Id: 8840754  
Facility Status: CLOSED  
Type Description: County Government  
Facility Phone: (904) 476-5110  
Region: STATE  
Positioning Method: DGPS  
Lat/Long (dms): 30 27 26.3232 / 87 15 27.3311999

Owner:  
Owner Id: 6669  
Owner Name: EMERALD COAST UTIL AUTH  
Owner Address: PO BOX 15311  
Owner Address 2: ATTN: STORAGE TANK REGIS  
Owner City,St,Zip: PENSACOLA, FL 32514  
Owner Contact: MICHAEL LAWLER | JACK WAKEMAN  
Owner Phone: (850) 698-4682

Tank Info:  
Tank Id: 1  
Status: Removed  
Status Date: Not reported  
Install Date: Not reported  
Substance: Leaded gas  
Content Description: Leaded Gas  
Gallons: 100  
Vessel Indicator: TANK  
Tank Location: UNDERGROUND  
DEP Contractor: P

[Click here for Florida Oculus:](#)

**I45**  
**WSW**  
**1/8-1/4**  
**0.237 mi.**  
**1249 ft.**

**BELL STEEL CO**  
**530 S C ST**  
**PENSACOLA, FL 32501**

**RCRA-CESQG** **1000275070**  
**FLD982132383**

**Site 1 of 2 in cluster I**

**Relative:**  
**Higher**  
**Actual:**  
**20 ft.**

RCRA-CESQG:  
Date form received by agency: 05/17/2011  
Facility name: BELL STEEL CO  
Facility address: 530 S C ST  
PENSACOLA, FL 32501-5426  
EPA ID: FLD982132383

Map ID  
Direction  
Distance  
Elevation

MAP FINDINGS

Site

Database(s)

EDR ID Number  
EPA ID Number

**BELL STEEL CO (Continued)**

**1000275070**

Mailing address: PO BOX 12109  
530 S C ST  
PENSACOLA, FL 32591-2109

Contact: DANIEL DAVIS  
Contact address: PO BOX 12109  
PENSACOLA, FL 32591-2109

Contact country: US  
Contact telephone: 904-432-1545  
Contact email: Not reported  
EPA Region: 04  
Land type: Private  
Classification: Conditionally Exempt Small Quantity Generator  
Description: Handler: generates 100 kg or less of hazardous waste per calendar month, and accumulates 1000 kg or less of hazardous waste at any time; or generates 1 kg or less of acutely hazardous waste per calendar month, and accumulates at any time: 1 kg or less of acutely hazardous waste; or 100 kg or less of any residue or contaminated soil, waste or other debris resulting from the cleanup of a spill, into or on any land or water, of acutely hazardous waste; or generates 100 kg or less of any residue or contaminated soil, waste or other debris resulting from the cleanup of a spill, into or on any land or water, of acutely hazardous waste during any calendar month, and accumulates at any time: 1 kg or less of acutely hazardous waste; or 100 kg or less of any residue or contaminated soil, waste or other debris resulting from the cleanup of a spill, into or on any land or water, of acutely hazardous waste

**Owner/Operator Summary:**

Owner/operator name: DANIEL DAVIS  
Owner/operator address: PO BOX 12109  
PENSACOLA, FL 32591

Owner/operator country: US  
Owner/operator telephone: Not reported  
Owner/operator email: Not reported  
Owner/operator fax: Not reported  
Owner/operator extension: Not reported  
Legal status: Private  
Owner/Operator Type: Owner  
Owner/Op start date: 10/18/1996  
Owner/Op end date: Not reported

**Handler Activities Summary:**

U.S. importer of hazardous waste: No  
Mixed waste (haz. and radioactive): No  
Recycler of hazardous waste: No  
Transporter of hazardous waste: No  
Treater, storer or disposer of HW: No  
Underground injection activity: No  
On-site burner exemption: No  
Furnace exemption: No  
Used oil fuel burner: No  
Used oil processor: No  
User oil refiner: No  
Used oil fuel marketer to burner: No  
Used oil Specification marketer: No  
Used oil transfer facility: No

Map ID  
Direction  
Distance  
Elevation

MAP FINDINGS

Site

Database(s)

EDR ID Number  
EPA ID Number

**BELL STEEL CO (Continued)**

**1000275070**

Used oil transporter: No

. Waste code: D001  
. Waste name: IGNITABLE HAZARDOUS WASTES ARE THOSE WASTES WHICH HAVE A FLASHPOINT OF LESS THAN 140 DEGREES FAHRENHEIT AS DETERMINED BY A PENSKEY-MARTENS CLOSED CUP FLASH POINT TESTER. ANOTHER METHOD OF DETERMINING THE FLASH POINT OF A WASTE IS TO REVIEW THE MATERIAL SAFETY DATA SHEET, WHICH CAN BE OBTAINED FROM THE MANUFACTURER OR DISTRIBUTOR OF THE MATERIAL. LACQUER THINNER IS AN EXAMPLE OF A COMMONLY USED SOLVENT WHICH WOULD BE CONSIDERED AS IGNITABLE HAZARDOUS WASTE.

. Waste code: F003  
. Waste name: THE FOLLOWING SPENT NON-HALOGENATED SOLVENTS: XYLENE, ACETONE, ETHYL ACETATE, ETHYL BENZENE, ETHYL ETHER, METHYL ISOBUTYL KETONE, N-BUTYL ALCOHOL, CYCLOHEXANONE, AND METHANOL; ALL SPENT SOLVENT MIXTURES/BLENDS CONTAINING, BEFORE USE, ONLY THE ABOVE SPENT NON-HALOGENATED SOLVENTS; AND ALL SPENT SOLVENT MIXTURES/BLENDS CONTAINING, BEFORE USE, ONE OR MORE OF THE ABOVE NON-HALOGENATED SOLVENTS, AND, A TOTAL OF TEN PERCENT OR MORE (BY VOLUME) OF ONE OR MORE OF THOSE SOLVENTS LISTED IN F001, F002, F004, AND F005, AND STILL BOTTOMS FROM THE RECOVERY OF THESE SPENT SOLVENTS AND SPENT SOLVENT MIXTURES.

. Waste code: F005  
. Waste name: THE FOLLOWING SPENT NON-HALOGENATED SOLVENTS: TOLUENE, METHYL ETHYL KETONE, CARBON DISULFIDE, ISOBUTANOL, PYRIDINE, BENZENE, 2-ETHOXYETHANOL, AND 2-NITROPROPANE; ALL SPENT SOLVENT MIXTURES/BLENDS CONTAINING, BEFORE USE, A TOTAL OF TEN PERCENT OR MORE (BY VOLUME) OF ONE OR MORE OF THE ABOVE NON-HALOGENATED SOLVENTS OR THOSE SOLVENTS LISTED IN F001, F002, OR F004; AND STILL BOTTOMS FROM THE RECOVERY OF THESE SPENT SOLVENTS AND SPENT SOLVENT MIXTURES.

Historical Generators:

Date form received by agency: 10/13/1989  
Site name: BELL STEEL CO  
Classification: Small Quantity Generator

. Waste code: D001  
. Waste name: IGNITABLE HAZARDOUS WASTES ARE THOSE WASTES WHICH HAVE A FLASHPOINT OF LESS THAN 140 DEGREES FAHRENHEIT AS DETERMINED BY A PENSKEY-MARTENS CLOSED CUP FLASH POINT TESTER. ANOTHER METHOD OF DETERMINING THE FLASH POINT OF A WASTE IS TO REVIEW THE MATERIAL SAFETY DATA SHEET, WHICH CAN BE OBTAINED FROM THE MANUFACTURER OR DISTRIBUTOR OF THE MATERIAL. LACQUER THINNER IS AN EXAMPLE OF A COMMONLY USED SOLVENT WHICH WOULD BE CONSIDERED AS IGNITABLE HAZARDOUS WASTE.

. Waste code: F003  
. Waste name: THE FOLLOWING SPENT NON-HALOGENATED SOLVENTS: XYLENE, ACETONE, ETHYL ACETATE, ETHYL BENZENE, ETHYL ETHER, METHYL ISOBUTYL KETONE, N-BUTYL ALCOHOL, CYCLOHEXANONE, AND METHANOL; ALL SPENT SOLVENT MIXTURES/BLENDS CONTAINING, BEFORE USE, ONLY THE ABOVE SPENT NON-HALOGENATED SOLVENTS; AND ALL SPENT SOLVENT MIXTURES/BLENDS CONTAINING, BEFORE USE, ONE OR MORE OF THE ABOVE NON-HALOGENATED SOLVENTS, AND, A TOTAL OF TEN PERCENT OR MORE (BY VOLUME) OF ONE OR MORE OF THOSE SOLVENTS LISTED IN F001, F002, F004, AND F005, AND STILL BOTTOMS FROM THE RECOVERY OF THESE SPENT SOLVENTS AND SPENT SOLVENT MIXTURES.

Map ID  
Direction  
Distance  
Elevation

MAP FINDINGS

Site

Database(s)

EDR ID Number  
EPA ID Number

**BELL STEEL CO (Continued)**

**1000275070**

. Waste code: F005  
. Waste name: THE FOLLOWING SPENT NON-HALOGENATED SOLVENTS: TOLUENE, METHYL ETHYL KETONE, CARBON DISULFIDE, ISOBUTANOL, PYRIDINE, BENZENE, 2-ETHOXYETHANOL, AND 2-NITROPROPANE; ALL SPENT SOLVENT MIXTURES/BLENDS CONTAINING, BEFORE USE, A TOTAL OF TEN PERCENT OR MORE (BY VOLUME) OF ONE OR MORE OF THE ABOVE NON-HALOGENATED SOLVENTS OR THOSE SOLVENTS LISTED IN F001, F002, OR F004; AND STILL BOTTOMS FROM THE RECOVERY OF THESE SPENT SOLVENTS AND SPENT SOLVENT MIXTURES.

Facility Has Received Notices of Violations:

Regulation violated: 262.11  
Area of violation: Generators - General  
Date violation determined: 12/14/2009  
Date achieved compliance: 01/20/2010  
Violation lead agency: State  
Enforcement action: Not reported  
Enforcement action date: Not reported  
Enf. disposition status: Not reported  
Enf. disp. status date: Not reported  
Enforcement lead agency: Not reported  
Proposed penalty amount: Not reported  
Final penalty amount: Not reported  
Paid penalty amount: Not reported

Regulation violated: 265.174  
Area of violation: TSD IS-Container Use and Management  
Date violation determined: 12/02/2009  
Date achieved compliance: 03/08/2010  
Violation lead agency: State  
Enforcement action: Not reported  
Enforcement action date: Not reported  
Enf. disposition status: Not reported  
Enf. disp. status date: Not reported  
Enforcement lead agency: Not reported  
Proposed penalty amount: Not reported  
Final penalty amount: Not reported  
Paid penalty amount: Not reported

Regulation violated: 262.34(d)(5)(ii)  
Area of violation: Generators - Pre-transport  
Date violation determined: 12/02/2009  
Date achieved compliance: 03/08/2010  
Violation lead agency: State  
Enforcement action: Not reported  
Enforcement action date: Not reported  
Enf. disposition status: Not reported  
Enf. disp. status date: Not reported  
Enforcement lead agency: Not reported  
Proposed penalty amount: Not reported  
Final penalty amount: Not reported  
Paid penalty amount: Not reported

Regulation violated: 262.34(d)(5)(iii)  
Area of violation: Generators - Pre-transport  
Date violation determined: 12/02/2009  
Date achieved compliance: 03/08/2010  
Violation lead agency: State

Map ID  
Direction  
Distance  
Elevation

MAP FINDINGS

Site

Database(s)

EDR ID Number  
EPA ID Number

**BELL STEEL CO (Continued)**

**1000275070**

Enforcement action: Not reported  
Enforcement action date: Not reported  
Enf. disposition status: Not reported  
Enf. disp. status date: Not reported  
Enforcement lead agency: Not reported  
Proposed penalty amount: Not reported  
Final penalty amount: Not reported  
Paid penalty amount: Not reported

Regulation violated: 265.37  
Area of violation: TSD IS-Preparedness and Prevention  
Date violation determined: 12/02/2009  
Date achieved compliance: 03/08/2010  
Violation lead agency: State  
Enforcement action: Not reported  
Enforcement action date: Not reported  
Enf. disposition status: Not reported  
Enf. disp. status date: Not reported  
Enforcement lead agency: Not reported  
Proposed penalty amount: Not reported  
Final penalty amount: Not reported  
Paid penalty amount: Not reported

Regulation violated: 262.34(d)  
Area of violation: Generators - Pre-transport  
Date violation determined: 12/02/2009  
Date achieved compliance: 03/08/2010  
Violation lead agency: State  
Enforcement action: Not reported  
Enforcement action date: Not reported  
Enf. disposition status: Not reported  
Enf. disp. status date: Not reported  
Enforcement lead agency: Not reported  
Proposed penalty amount: Not reported  
Final penalty amount: Not reported  
Paid penalty amount: Not reported

Regulation violated: 262.34(a)(3)  
Area of violation: Generators - Pre-transport  
Date violation determined: 12/02/2009  
Date achieved compliance: 03/08/2010  
Violation lead agency: State  
Enforcement action: Not reported  
Enforcement action date: Not reported  
Enf. disposition status: Not reported  
Enf. disp. status date: Not reported  
Enforcement lead agency: Not reported  
Proposed penalty amount: Not reported  
Final penalty amount: Not reported  
Paid penalty amount: Not reported

Regulation violated: 265.173(a)  
Area of violation: TSD IS-Container Use and Management  
Date violation determined: 11/19/2009  
Date achieved compliance: 03/08/2010  
Violation lead agency: State  
Enforcement action: DEP SHORT FORM CONSENT ORDER

Map ID  
Direction  
Distance  
Elevation

MAP FINDINGS

Site

Database(s)

EDR ID Number  
EPA ID Number

**BELL STEEL CO (Continued)**

**1000275070**

Enforcement action date: 05/25/2010  
Enf. disposition status: Not reported  
Enf. disp. status date: Not reported  
Enforcement lead agency: State  
Proposed penalty amount: Not reported  
Final penalty amount: 6000  
Paid penalty amount: Not reported

Regulation violated: GOR:  
Area of violation: Listing - General  
Date violation determined: 12/04/1990  
Date achieved compliance: 05/05/1991  
Violation lead agency: State  
Enforcement action: DEP CONSENT ORDER  
Enforcement action date: 03/05/1991  
Enf. disposition status: Not reported  
Enf. disp. status date: Not reported  
Enforcement lead agency: State  
Proposed penalty amount: Not reported  
Final penalty amount: 7500  
Paid penalty amount: 7500

Regulation violated: GOR:  
Area of violation: Listing - General  
Date violation determined: 12/04/1990  
Date achieved compliance: 05/05/1991  
Violation lead agency: State  
Enforcement action: DEP WARNING LETTER  
Enforcement action date: 01/15/1991  
Enf. disposition status: Not reported  
Enf. disp. status date: Not reported  
Enforcement lead agency: State  
Proposed penalty amount: Not reported  
Final penalty amount: Not reported  
Paid penalty amount: Not reported

Evaluation Action Summary:  
Evaluation date: 04/15/2010  
Evaluation: FOLLOW-UP INSPECTION  
Area of violation: Not reported  
Date achieved compliance: Not reported  
Evaluation lead agency: State

Evaluation date: 03/08/2010  
Evaluation: FOLLOW-UP INSPECTION  
Area of violation: Not reported  
Date achieved compliance: Not reported  
Evaluation lead agency: State

Evaluation date: 11/19/2009  
Evaluation: COMPLIANCE EVALUATION INSPECTION ON-SITE  
Area of violation: Generators - Pre-transport  
Date achieved compliance: 03/08/2010  
Evaluation lead agency: State

Evaluation date: 11/19/2009  
Evaluation: COMPLIANCE EVALUATION INSPECTION ON-SITE

Map ID  
Direction  
Distance  
Elevation

MAP FINDINGS

Site

Database(s)

EDR ID Number  
EPA ID Number

**BELL STEEL CO (Continued)**

**1000275070**

Area of violation: TSD IS-Container Use and Management  
Date achieved compliance: 03/08/2010  
Evaluation lead agency: State

Evaluation date: 11/19/2009  
Evaluation: COMPLIANCE EVALUATION INSPECTION ON-SITE  
Area of violation: Generators - General  
Date achieved compliance: 01/20/2010  
Evaluation lead agency: State

Evaluation date: 11/19/2009  
Evaluation: COMPLIANCE EVALUATION INSPECTION ON-SITE  
Area of violation: TSD IS-Preparedness and Prevention  
Date achieved compliance: 03/08/2010  
Evaluation lead agency: State

Evaluation date: 11/30/1999  
Evaluation: COMPLIANCE EVALUATION INSPECTION ON-SITE  
Area of violation: Not reported  
Date achieved compliance: Not reported  
Evaluation lead agency: State

Evaluation date: 09/10/1992  
Evaluation: COMPLIANCE EVALUATION INSPECTION ON-SITE  
Area of violation: Not reported  
Date achieved compliance: Not reported  
Evaluation lead agency: State

Evaluation date: 01/29/1991  
Evaluation: COMPLIANCE EVALUATION INSPECTION ON-SITE  
Area of violation: Not reported  
Date achieved compliance: Not reported  
Evaluation lead agency: State

Evaluation date: 12/04/1990  
Evaluation: COMPLIANCE EVALUATION INSPECTION ON-SITE  
Area of violation: Listing - General  
Date achieved compliance: 05/05/1991  
Evaluation lead agency: State

**I46  
WSW  
1/8-1/4  
0.237 mi.  
1249 ft.**

**BELL STEEL CO  
530 S C ST  
PENSACOLA, FL 32501  
Site 2 of 2 in cluster I**

**FL UST U001351233  
N/A**

**Relative:  
Higher**

UST:  
Facility Id: 8519972  
Facility Status: CLOSED  
Type Description: Fuel user/Non-retail  
Facility Phone: (904) 432-1545  
Region: STATE  
Positioning Method: DGPS  
Lat/Long (dms): 30 24 18.6258000 / 87 13 40.1544000

**Actual:  
20 ft.**

Owner:  
Owner Id: 25770  
Owner Name: WALKER OIL CO INC  
Owner Address: 2101 W YONGE ST

Map ID  
Direction  
Distance  
Elevation

MAP FINDINGS

Site

Database(s)

EDR ID Number  
EPA ID Number

**BELL STEEL CO (Continued)**

**U001351233**

Owner Address 2: Not reported  
Owner City,St,Zip: PENSACOLA, FL 32505  
Owner Contact: DAVID WALKER  
Owner Phone: (904) 433-7335

Tank Info:

Tank Id: 1  
Status: Removed  
Status Date: 31-DEC-1988  
Install Date: 01-JUL-1976  
Substance: Leaded gas  
Content Description: Leaded Gas  
Gallons: 2000  
Vessel Indicator: TANK  
Tank Location: UNDERGROUND  
DEP Contractor: P

Tank Id: 2  
Status: Removed  
Status Date: 31-DEC-1988  
Install Date: 01-JUL-1976  
Substance: Vehicular diesel  
Content Description: Vehicular Diesel  
Gallons: 1000  
Vessel Indicator: TANK  
Tank Location: UNDERGROUND  
DEP Contractor: P

[Click here for Florida Oculus:](#)

**J47**  
**North**  
**1/8-1/4**  
**0.241 mi.**  
**1270 ft.**

**BELLSOUTH PNSCFGLS 31413**  
**605 W GARDEN ST**  
**PENSACOLA, FL 32502**  
**Site 1 of 2 in cluster J**

**RCRA NonGen / NLR** **1000700689**  
**FINDS** **FLD982145021**  
**ECHO**

**Relative:**  
**Higher**  
**Actual:**  
**29 ft.**

RCRA NonGen / NLR:  
Date form received by agency: 04/06/2001  
Facility name: BELLSOUTH PNSCFGLS 31413  
Facility address: 605 W GARDEN ST  
PENSACOLA, FL 32502-4733  
EPA ID: FLD982145021  
Mailing address: RED TOP RD  
MACCLENNY, FL 32063-5725  
Contact: RICK GABHART  
Contact address: RED TOP RD  
MACCLENNY, FL 32063-5725  
Contact country: US  
Contact telephone: 407-891-9342  
Contact email: Not reported  
EPA Region: 04  
Land type: Private  
Classification: Non-Generator  
Description: Handler: Non-Generators do not presently generate hazardous waste



Map ID  
Direction  
Distance  
Elevation

MAP FINDINGS

Site

Database(s)

EDR ID Number  
EPA ID Number

**BELLSOUTH PNSCFGLS 31413 (Continued)**

**1000700689**

Owner/Operator Summary:

Owner/operator name: MICHAEL BULLOCK  
Owner/operator address: 301 W BAY ST  
JACKSONVILLE, FL 32202  
Owner/operator country: US  
Owner/operator telephone: Not reported  
Owner/operator email: Not reported  
Owner/operator fax: Not reported  
Owner/operator extension: Not reported  
Legal status: Private  
Owner/Operator Type: Owner  
Owner/Op start date: 02/16/2001  
Owner/Op end date: 03/21/2001

Owner/operator name: BELLSOUTH TELECOMMUNICATIONS  
Owner/operator address: 675 W PEACHTREE ST NE  
ATLANTA, GA 30375  
Owner/operator country: US  
Owner/operator telephone: Not reported  
Owner/operator email: Not reported  
Owner/operator fax: Not reported  
Owner/operator extension: Not reported  
Legal status: Private  
Owner/Operator Type: Owner  
Owner/Op start date: 02/16/2001  
Owner/Op end date: Not reported

Handler Activities Summary:

U.S. importer of hazardous waste: No  
Mixed waste (haz. and radioactive): No  
Recycler of hazardous waste: No  
Transporter of hazardous waste: No  
Treater, storer or disposer of HW: No  
Underground injection activity: No  
On-site burner exemption: No  
Furnace exemption: No  
Used oil fuel burner: No  
Used oil processor: No  
User oil refiner: No  
Used oil fuel marketer to burner: No  
Used oil Specification marketer: No  
Used oil transfer facility: No  
Used oil transporter: No

. Waste code: D001

. Waste name: IGNITABLE HAZARDOUS WASTES ARE THOSE WASTES WHICH HAVE A FLASHPOINT OF LESS THAN 140 DEGREES FAHRENHEIT AS DETERMINED BY A PENSKEY-MARTENS CLOSED CUP FLASH POINT TESTER. ANOTHER METHOD OF DETERMINING THE FLASH POINT OF A WASTE IS TO REVIEW THE MATERIAL SAFETY DATA SHEET, WHICH CAN BE OBTAINED FROM THE MANUFACTURER OR DISTRIBUTOR OF THE MATERIAL. LACQUER THINNER IS AN EXAMPLE OF A COMMONLY USED SOLVENT WHICH WOULD BE CONSIDERED AS IGNITABLE HAZARDOUS WASTE.

Historical Generators:

Date form received by agency: 11/16/1995  
Site name: BELLSOUTH PNSCFGLS 31413

Map ID  
Direction  
Distance  
Elevation

MAP FINDINGS

Site

Database(s)

EDR ID Number  
EPA ID Number

**BELLSOUTH PNSCFGLS 31413 (Continued)**

**1000700689**

Classification: Not a generator, verified

Violation Status: No violations found

Evaluation Action Summary:

Evaluation date: 11/16/1995  
Evaluation: COMPLIANCE EVALUATION INSPECTION ON-SITE  
Area of violation: Not reported  
Date achieved compliance: Not reported  
Evaluation lead agency: State

FINDS:

Registry ID: 110064408190

Environmental Interest/Information System

US National Pollutant Discharge Elimination System (NPDES) module of the Compliance Information System (ICIS) tracks surface water permits issued under the Clean Water Act. Under NPDES, all facilities that discharge pollutants from any point source into waters of the United States are required to obtain a permit. The permit will likely contain limits on what can be discharged, impose monitoring and reporting requirements, and include other provisions to ensure that the discharge does not adversely affect water quality.

Registry ID: 110007430878

Environmental Interest/Information System

RCRAInfo is a national information system that supports the Resource Conservation and Recovery Act (RCRA) program through the tracking of events and activities related to facilities that generate, transport, and treat, store, or dispose of hazardous waste. RCRAInfo allows RCRA program staff to track the notification, permit, compliance, and corrective action activities required under RCRA.

Florida Environmental System Today Application (FIESTA) Data Maintenance (FDM) system maintains entity, environmental interest and affiliation data for the State of Florida.

[Click this hyperlink](#) while viewing on your computer to access additional FINDS: detail in the EDR Site Report.

ECHO:

Envid: 1000700689  
Registry ID: 110007430878  
DFR URL: <http://echo.epa.gov/detailed-facility-report?fid=110007430878>

Envid: 1000700689  
Registry ID: 110064408190  
DFR URL: <http://echo.epa.gov/detailed-facility-report?fid=110064408190>

Map ID  
Direction  
Distance  
Elevation

MAP FINDINGS

Site

Database(s)

EDR ID Number  
EPA ID Number

J48  
North  
1/8-1/4  
0.241 mi.  
1270 ft.

AT&T 31413 - BELLSOUTH  
605 W GARDEN ST  
PENSACOLA, FL 32502

FL AST A100354589  
N/A

Site 2 of 2 in cluster J

Relative:  
Higher  
Actual:  
29 ft.

AST:  
Facility ID: 9812498  
Facility Status: OPEN  
Type Description: Fuel user/Non-retail  
Facility Phone: (228) 238-0907  
DEP Contractor Own: C  
Region: STATE  
Positioning Method: Not reported  
Lat/Long (dms): Not reported

Owner:  
Owner Id: 66652  
Owner Name: AT&T  
Owner Address: 3051 BIENVILLE BLVD  
Owner Address 2: ATTN: MELISSA FOSTER  
Owner City,St,Zip: OCEAN SPRINGS, MS 39564  
Owner Contact: MELISSA FOSTER  
Owner Phone: (228) 238-0907

Tank Id: 1  
Status: In service  
Status Date: 01-JAN-2011  
Install Date: 01-JAN-2011  
Substance: Diesel-emergen generator  
Content Description: Emerg Generator Diesel  
Gallons: 1800  
Tank Location: ABOVEGROUND

Construction:  
Tank Id: 1  
Construction Category: Primary Construction  
Construction Description: Steel  
  
Tank Id: 1  
Construction Category: Secondary Containment  
Construction Description: Double wall  
  
Tank Id: 1  
Construction Category: Overfill/Spill  
Construction Description: Spill containment bucket  
  
Tank Id: 1  
Construction Category: Overfill/Spill  
Construction Description: Level gauges/alarms

Monitoring:  
Tank ID: 1  
Monitoring Description: Monitor dbl wall tank space  
  
Tank ID: 1  
Monitoring Description: Visual inspection of ASTs

Map ID  
 Direction  
 Distance  
 Elevation

MAP FINDINGS

Site

Database(s)

EDR ID Number  
 EPA ID Number

**AT&T 31413 - BELLSOUTH (Continued)**

**A100354589**

Piping:

Tank ID:	1
Piping Category:	Miscellaneous Attributes
Piping Description:	Abv, no soil contact
Tank ID:	1
Piping Category:	Primary Construction
Piping Description:	Approved synthetic material
Tank ID:	1
Piping Category:	Miscellaneous Attributes
Piping Description:	Suction piping system

[Click here for Florida Oculus:](#)

**K49**  
**NNE**  
 1/8-1/4  
 0.245 mi.  
 1295 ft.

**GOODYEAR**  
**315 W GARDEN ST**  
**PENSACOLA, FL 32502**

**RCRA-CESQG 1014470403**  
**FLTMP9203338**

**Site 1 of 2 in cluster K**

**Relative:**  
**Higher**  
**Actual:**  
**34 ft.**

RCRA-CESQG:  
 Date form received by agency: 01/16/1992  
 Facility name: GOODYEAR  
 Facility address: 315 W GARDEN ST  
 PENSACOLA, FL 32502-4729  
 EPA ID: FLTMP9203338  
 Contact: Not reported  
 Contact address: Not reported  
 Not reported  
 Contact country: US  
 Contact telephone: Not reported  
 Contact email: Not reported  
 EPA Region: 04  
 Classification: Conditionally Exempt Small Quantity Generator  
 Description: Handler: generates 100 kg or less of hazardous waste per calendar month, and accumulates 1000 kg or less of hazardous waste at any time; or generates 1 kg or less of acutely hazardous waste per calendar month, and accumulates at any time: 1 kg or less of acutely hazardous waste; or 100 kg or less of any residue or contaminated soil, waste or other debris resulting from the cleanup of a spill, into or on any land or water, of acutely hazardous waste; or generates 100 kg or less of any residue or contaminated soil, waste or other debris resulting from the cleanup of a spill, into or on any land or water, of acutely hazardous waste during any calendar month, and accumulates at any time: 1 kg or less of acutely hazardous waste; or 100 kg or less of any residue or contaminated soil, waste or other debris resulting from the cleanup of a spill, into or on any land or water, of acutely hazardous waste

Handler Activities Summary:

U.S. importer of hazardous waste:	No
Mixed waste (haz. and radioactive):	No
Recycler of hazardous waste:	No
Transporter of hazardous waste:	No
Treater, storer or disposer of HW:	No

Map ID  
Direction  
Distance  
Elevation

MAP FINDINGS

Site

Database(s)

EDR ID Number  
EPA ID Number

**GOODYEAR (Continued)**

**1014470403**

Underground injection activity: No  
On-site burner exemption: No  
Furnace exemption: No  
Used oil fuel burner: No  
Used oil processor: No  
Used oil refiner: No  
Used oil fuel marketer to burner: No  
Used oil Specification marketer: No  
Used oil transfer facility: No  
Used oil transporter: No

Violation Status: No violations found

**K50**  
**NNE**  
**1/8-1/4**  
**0.245 mi.**  
**1295 ft.**

**GOODYEAR AUTO SERVICE CENTER**  
**315 W GARDEN ST**  
**PENSACOLA, FL 32502**

**RCRA NonGen / NLR** **1000699921**  
**FLD981858970**

**Site 2 of 2 in cluster K**

**Relative:**  
**Higher**

RCRA NonGen / NLR:

**Actual:**  
**34 ft.**

Date form received by agency: 05/11/2011  
Facility name: GOODYEAR AUTO SERVICE CENTER  
Facility address: 315 W GARDEN ST  
PENSACOLA, FL 32502-4729  
EPA ID: FLD981858970  
Mailing address: 10TH ST S  
BIRMINGHAM, AL 35233-1116  
Contact: C PALMER  
Contact address: 10TH ST S  
BIRMINGHAM, AL 35233-1116  
Contact country: US  
Contact telephone: 205-322-0521  
Contact email: Not reported  
EPA Region: 04  
Land type: Private  
Classification: Non-Generator  
Description: Handler: Non-Generators do not presently generate hazardous waste

**Owner/Operator Summary:**

Owner/operator name: GOODYEAR AUTO SERVICE CENTER  
Owner/operator address: 506 10TH ST S  
BIRMINGHAM, AL 35233  
Owner/operator country: US  
Owner/operator telephone: Not reported  
Owner/operator email: Not reported  
Owner/operator fax: Not reported  
Owner/operator extension: Not reported  
Legal status: Private  
Owner/Operator Type: Owner  
Owner/Op start date: 11/07/1996  
Owner/Op end date: Not reported

Owner/operator name: GOODYEAR AUTO SERVICE CENTER  
Owner/operator address: 506 10TH ST S  
BIRMINGHAM, AL 35233  
Owner/operator country: US  
Owner/operator telephone: Not reported  
Owner/operator email: Not reported

Map ID  
Direction  
Distance  
Elevation

MAP FINDINGS

Site

Database(s)

EDR ID Number  
EPA ID Number

**GOODYEAR AUTO SERVICE CENTER (Continued)**

**1000699921**

Owner/operator fax: Not reported  
Owner/operator extension: Not reported  
Legal status: Private  
Owner/Operator Type: Operator  
Owner/Op start date: 11/07/1996  
Owner/Op end date: Not reported

Handler Activities Summary:

U.S. importer of hazardous waste: No  
Mixed waste (haz. and radioactive): No  
Recycler of hazardous waste: No  
Transporter of hazardous waste: No  
Treater, storer or disposer of HW: No  
Underground injection activity: No  
On-site burner exemption: No  
Furnace exemption: No  
Used oil fuel burner: No  
Used oil processor: No  
User oil refiner: No  
Used oil fuel marketer to burner: No  
Used oil Specification marketer: No  
Used oil transfer facility: No  
Used oil transporter: No

Historical Generators:

Date form received by agency: 07/02/1997  
Site name: GOODYEAR AUTO SERVICE CENTER  
Classification: Not a generator, verified

. Waste code: D001  
. Waste name: IGNITABLE HAZARDOUS WASTES ARE THOSE WASTES WHICH HAVE A FLASHPOINT OF LESS THAN 140 DEGREES FAHRENHEIT AS DETERMINED BY A PENSKEY-MARTENS CLOSED CUP FLASH POINT TESTER. ANOTHER METHOD OF DETERMINING THE FLASH POINT OF A WASTE IS TO REVIEW THE MATERIAL SAFETY DATA SHEET, WHICH CAN BE OBTAINED FROM THE MANUFACTURER OR DISTRIBUTOR OF THE MATERIAL. LACQUER THINNER IS AN EXAMPLE OF A COMMONLY USED SOLVENT WHICH WOULD BE CONSIDERED AS IGNITABLE HAZARDOUS WASTE.

Violation Status: No violations found

Evaluation Action Summary:

Evaluation date: 12/19/1994  
Evaluation: COMPLIANCE EVALUATION INSPECTION ON-SITE  
Area of violation: Not reported  
Date achieved compliance: Not reported  
Evaluation lead agency: State

L51 MCABEE & CO  
NW 801 W GARDEN ST  
1/4-1/2 PENSACOLA, FL 32501  
0.255 mi.  
1348 ft. Site 1 of 2 in cluster L

FL LUST U001351688  
FL UST N/A  
FL CLEANUP SITES  
FL DWM CONTAM

Relative: LUST:  
Higher Region: STATE  
Actual: Facility Id: 8842325  
25 ft. Facility Status: CLOSED

Map ID  
Direction  
Distance  
Elevation

MAP FINDINGS

Site

Database(s)

EDR ID Number  
EPA ID Number

**MCABEE & CO (Continued)**

**U001351688**

Facility Type: C - Fuel user/Non-retail  
Facility Phone: (904)438-7582  
Facility Cleanup Rank: 4871  
District: Northwest District  
Lat/Long (dms): 30 24 39.2475 / 87 13 35.1629  
Section: Not reported  
Township: Not reported  
Range: Not reported  
Feature: Not reported  
Method: DGPS  
Datum: 0  
Score: 10  
Score Effective Date: 09/12/2012  
Score When Ranked: 30  
Operator: MCABEE & CO  
Name Update: Not reported  
Address Update: Not reported

Discharge Cleanup Summary:  
Discharge Date: 12/01/1988  
PCT Discharge Combined: Not reported  
Cleanup Required: R - CLEANUP REQUIRED  
Discharge Cleanup Status: SA - SA ONGOING  
Disch Cleanup Status Date: 12/12/2005  
Cleanup Work Status: INACTIVE  
Information Source: E - EDI  
Other Source Description: Not reported  
Eligibility Indicator: E - ELIGIBLE  
Site Manager: TRUEBLOOD\_K  
Site Mgr End Date: 12/20/2012  
Tank Office: PCTM5 - PETROLEUM CLEANUP TEAM 5

Petroleum Cleanup Program Eligibility:  
Facility ID: 8842325  
Discharge Date: 01-DEC-88  
Pct Discharge Combined With: Not reported  
Cleanup Required: R - CLEANUP REQUIRED  
Discharge Cleanup Status: SA - SA ONGOING  
Disch Cleanup Status Date: 12/12/2005  
Cleanup Work Status: INACTIVE  
Information Source: E - EDI  
Other Source Description: Not reported  
Application Received Date: 05-DEC-88  
Cleanup Program: E - EARLY DETECTION INCENTIVE  
Eligibility Status: 17-APR-89  
Elig Status Date: 17-APR-89  
Letter Of Intent Date: Not reported  
Redetermined: No  
Inspection Date: 01/30/1989  
Site Manager: TRUEBLOOD\_K  
Site Mgr End Date: 12/20/2012  
Tank Office: PCTM5 - PETROLEUM CLEANUP TEAM 5  
Deductible Amount: Not reported  
Deductible Paid To Date: 0  
Co-Pay Amount: Not reported  
Co-Pay Paid To Date: 0  
Cap Amount: Not reported

Map ID  
Direction  
Distance  
Elevation

MAP FINDINGS

Site

Database(s)

EDR ID Number  
EPA ID Number

**MCABEE & CO (Continued)**

**U001351688**

Contaminated Media:

Discharge Date: 12/01/1988  
Pct Discharge Combined With: Not reported  
Cleanup Required: R - CLEANUP REQUIRED  
Discharge Cleanup Status: SA - SA ONGOING  
Disch Cleanup Status Date: 12/12/2005  
Cleanup Work Status: INACTIVE  
Information Source: E - EDI  
Other Source Description: Not reported  
Elig Indicator: E - ELIGIBLE  
Site Manager: TRUEBLOOD\_K  
Site Mgr End Date: 12/20/2012  
Tank Office: PCTM5 - PETROLEUM CLEANUP TEAM  
Contaminated Drinking Wells: 0  
Contaminated Monitoring Well: No  
Contaminated Soil: Yes  
Contaminated Surface Water: No  
Contaminated Ground Water: No  
Pollutant: Z - Other Non Regulated  
Pollutant Other Description: Not reported  
Gallons Discharged: Not reported

Task Information:

District: NWD  
Facility ID: 8842325  
Facility Status: CLOSED  
Facility Type: C - Fuel user/Non-retail -  
County: ESCAMBIA  
County ID: 17  
Cleanup Eligibility Status: E  
Source Effective Date: Not reported  
Discharge Date: 12-01-1988  
Cleanup Required: R - CLEANUP REQUIRED  
Discharge Cleanup Status: SA - SA ONGOING  
Disch Cleanup Status Date: 12-12-2005  
SRC Action Type: -  
SRC Submit Date: Not reported  
SRC Review Date: Not reported  
SRC Completion Status: -  
SRC Issue Date: Not reported  
SRC Comment: Not reported  
Cleanup Work Status: INACTIVE  
Site Mgr: TRUEBLOOD\_K  
Site Mgr End Date: 12-20-2012  
Tank Office: PCTM5 - Team 5  
SR Task ID: 2007  
SR Cleanup Responsible: LP - LOCAL PROGRAM  
SR Funding Eligibility Type: -  
SR Actual Cost: Not reported  
SR Completion Date: Not reported  
SR Payment Date: Not reported  
SR Oral Date: Not reported  
SR Written Date: Not reported  
SR Soil Removal: Not reported  
SR Free Product Removal: Not reported  
SR Soil Tonnage Removed: Not reported  
SR Soil Treatment: Not reported



Map ID  
Direction  
Distance  
Elevation

MAP FINDINGS

Site

Database(s)

EDR ID Number  
EPA ID Number

**MCABEE & CO (Continued)**

**U001351688**

SR Other Treatment: Not reported  
SR Alternate Proc Received Date: Not reported  
SR Alternate Procedure Status: Not reported  
SR Alternate Procedure Status Date: Not reported  
SR Alternate Procedure Comments: Not reported  
SA Task ID: 2008  
SA Cleanup Responsible: LP - LOCAL PROGRAM  
SA Funding Eligibility Type: -  
SA Actual Cost: Not reported  
SA Completion Date: Not reported  
SA Payment Date: Not reported  
RAP Task ID: 2009  
RAP Cleanup Responsible ID: LP - LOCAL PROGRAM  
RAP Funding Eligibility Type: -  
RAP Actual Cost: Not reported  
RAP Completion Date: Not reported  
RAP Payment Date: Not reported  
RAP Last Order Approved: Not reported  
RA Task ID: 2010  
RA Cleanup Responsible: LP - LOCAL PROGRAM  
RA Funding Eligibility Type: -  
RA Years to Complete: Not reported  
RA Actual Cost: Not reported

[Click here for Florida Oculus:](#)

**UST:**

Facility Id: 8842325  
Facility Status: CLOSED  
Type Description: Fuel user/Non-retail  
Facility Phone: (904) 438-7582  
Region: STATE  
Positioning Method: DGPS  
Lat/Long (dms): 30 24 39.3228000 / 87 13 34.6871999

Owner Records Not Found for this facility id:

**Tank Info:**

Tank Id: 1  
Status: Removed  
Status Date: 28-FEB-1989  
Install Date: Not reported  
Substance: Unknown/Not reported  
Content Description: Unknown/Not Reported  
Gallons: 550  
Vessel Indicator: TANK  
Tank Location: UNDERGROUND  
DEP Contractor: P

Tank Id: 2  
Status: Removed  
Status Date: 28-FEB-1989  
Install Date: Not reported  
Substance: Unleaded gas  
Content Description: Unleaded Gas  
Gallons: 1000  
Vessel Indicator: TANK  
Tank Location: UNDERGROUND

Map ID  
Direction  
Distance  
Elevation

MAP FINDINGS

Site

Database(s)

EDR ID Number  
EPA ID Number

**MCABEE & CO (Continued)**

**U001351688**

DEP Contractor: P

[Click here for Florida Oculus:](#)

**CLEANUP SITES:**

DEP Cleanup Site Key: 56384348  
Source Database Name: Storage Tank Contamination Monitoring  
Source Database Id: 8842325  
CPAC Program Area Id: TK  
CLLC Cleanup Category Key: PETRO  
RSC2 Remediation Status Key: PENDING  
Data Load Date: 11/26/2018  
OC3 Office Id: NWD  
Physical Address Line 2: Not reported  
OIC Object Of Interest Id: FACIL  
PC2 Proximity Id: CENTR  
Calc Coordinates Accuracy Level Id: 4  
CMC2 Coordinate Method Id: Digital Aerial Photography With Ground Control  
DC4 Datum Id: High Accuracy Reference Network  
VSC1 Verification Status: REVIEWED  
Collect Username: BULLOCK\_SA  
Collect Date: 01/14/2004  
Collect Affiliation: DEPARTMENT OF ENVIRONMENTAL PR  
Map Source: 1999 doqs  
Map Source Scale: 1841  
Interpolation Scale: Not reported  
Verifier Username: BULLOCK\_SA  
Verifier Affiliation: DEPARTMENT OF ENVIRONMENTAL PR  
Verification Date: 01/14/2004  
Verified Coordinate Method Id: Digital Aerial Photography With Ground Control  
Source Database Name Code: STCM  
CMC2 Coordinate Method ID Code: DPHO  
DC4 Datum ID Code: HARN  
Verified Coordinate Method ID Code: DPHO  
Comments: Not reported  
Latitude/Longitude (deg/min/sec): 30 24 39.2475 / 87 13 35.1629

**DWM CONTAM:**

Program Site Id: 8842325  
Lat DD: 30  
Lat MM: 24  
Lat SS: 39.2475  
Long DD: 87  
Long MM: 13  
Long SS: 35.1629  
Office/ District: PCLP17  
Program Area: Petroleum  
Offsite Contamination: U  
Project Manager: Not reported  
Priority Score: 10  
Remediation Status: WAITING  
Date Known Offsite: Not reported  
Datum: HARN  
Method: DPHO  
Program Eligible: Yes

Map ID  
 Direction  
 Distance  
 Elevation

MAP FINDINGS

Site

Database(s)

EDR ID Number  
 EPA ID Number

**MCABEE & CO (Continued)**

**U001351688**

Ineligible: Not reported

**52**  
**ENE**  
**1/4-1/2**  
**0.273 mi.**  
**1440 ft.**

**ESCAMBIA CNTY-JUDICIAL BLDG**  
**190 GOVERNMENTAL CENTER**  
**PENSACOLA, FL 32501**

**FL LUST**  
**FL UST**  
**FL AST**  
**FL Financial Assurance**

**U001351239**  
**N/A**

**Relative:**  
**Higher**  
**Actual:**  
**32 ft.**

**LUST:**  
 Region: STATE  
 Facility Id: 8519979  
 Facility Status: OPEN  
 Facility Type: I - County Government  
 Facility Phone: (850)937-2134  
 Facility Cleanup Rank: Not reported  
 District: Northwest District  
 Lat/Long (dms): 30 24 31.721 / 87 12 59.6799  
 Section: 046  
 Township: 02S  
 Range: 030  
 Feature: Not reported  
 Method: DGPS  
 Datum: 0  
 Score: Not reported  
 Score Effective Date: Not reported  
 Score When Ranked: Not reported  
 Operator: THOMAS L COWAN  
 Name Update: 10/11/2000  
 Address Update: Not reported

**Discharge Cleanup Summary:**  
 Discharge Date: 12/29/1988  
 PCT Discharge Combined: Not reported  
 Cleanup Required: N - NO CLEANUP REQUIRED  
 Discharge Cleanup Status: NREQ - CLEANUP NOT REQUIRED  
 Disch Cleanup Status Date: 05/29/2001  
 Cleanup Work Status: COMPLETED  
 Information Source: E - EDI  
 Other Source Description: Not reported  
 Eligibility Indicator: I - INELIGIBLE  
 Site Manager: Not reported  
 Site Mgr End Date: Not reported  
 Tank Office: -

**Task Information:**  
 District: NWD  
 Facility ID: 8519979  
 Facility Status: OPEN  
 Facility Type: I - County Government -  
 County: ESCAMBIA  
 County ID: 17  
 Cleanup Eligibility Status: I  
 Source Effective Date: Not reported  
 Discharge Date: 12-29-1988  
 Cleanup Required: N - NO CLEANUP REQUIRED  
 Discharge Cleanup Status: NREQ - CLEANUP NOT REQUIRED  
 Disch Cleanup Status Date: 05-29-2001  
 SRC Action Type: -  
 SRC Submit Date: Not reported

Map ID  
Direction  
Distance  
Elevation

MAP FINDINGS

Site

Database(s)

EDR ID Number  
EPA ID Number

**ESCAMBIA CNTY-JUDICIAL BLDG (Continued)**

**U001351239**

SRC Review Date: Not reported  
SRC Completion Status: -  
SRC Issue Date: Not reported  
SRC Comment: Not reported  
Cleanup Work Status: COMPLETED  
Site Mgr: Not reported  
Site Mgr End Date: Not reported  
Tank Office: -  
SR Task ID: 2768  
SR Cleanup Responsible: LP - LOCAL PROGRAM  
SR Funding Eligibility Type: -  
SR Actual Cost: Not reported  
SR Completion Date: Not reported  
SR Payment Date: Not reported  
SR Oral Date: Not reported  
SR Written Date: Not reported  
SR Soil Removal: Not reported  
SR Free Product Removal: Not reported  
SR Soil Tonnage Removed: Not reported  
SR Soil Treatment: Not reported  
SR Other Treatment: Not reported  
SR Alternate Proc Received Date: Not reported  
SR Alternate Procedure Status: Not reported  
SR Alternate Procedure Status Date: Not reported  
SR Alternate Procedure Comments: Not reported  
SA Task ID: 2769  
SA Cleanup Responsible: LP - LOCAL PROGRAM  
SA Funding Eligibility Type: -  
SA Actual Cost: Not reported  
SA Completion Date: Not reported  
SA Payment Date: Not reported  
RAP Task ID: 2770  
RAP Cleanup Responsible ID: RP - RESPONSIBLE PARTY  
RAP Funding Eligibility Type: -  
RAP Actual Cost: Not reported  
RAP Completion Date: Not reported  
RAP Payment Date: Not reported  
RAP Last Order Approved: Not reported  
RA Task ID: 2771  
RA Cleanup Responsible: NA - NOT APPLICABLE  
RA Funding Eligibility Type: -  
RA Years to Complete: Not reported  
RA Actual Cost: Not reported

[Click here for Florida Oculus:](#)

UST:

Facility Id: 8519979  
Facility Status: OPEN  
Type Description: County Government  
Facility Phone: (850) 937-2134  
Region: STATE  
Positioning Method: DGPS  
Lat/Long (dms): 30 24 31.721 / 87 12 59.6799000

Owner:

Owner Id: 6662

Map ID  
Direction  
Distance  
Elevation

MAP FINDINGS

Site

Database(s)

EDR ID Number  
EPA ID Number

**ESCAMBIA CNTY-JUDICIAL BLDG (Continued)**

**U001351239**

Owner Name: ESCAMBIA COUNTY BOCC  
Owner Address: 601 HWY 297A  
Owner Address 2: ATTN:THOMAS L COWAN  
Owner City,St,Zip: CANTONMENT, FL 32533  
Owner Contact: THOMAS L COWAN  
Owner Phone: (850) 937-2134

Tank Info:

Tank Id: 15  
Status: Removed  
Status Date: 01-SEP-1997  
Install Date: 01-JUL-1976  
Substance: Diesel-emergen generator  
Content Description: Emerg Generator Diesel  
Gallons: 4000  
Vessel Indicator: TANK  
Tank Location: UNDERGROUND  
DEP Contractor: C

[Click here for Florida Oculus:](#)

AST:

Facility ID: 8519979  
Facility Status: OPEN  
Type Description: County Government  
Facility Phone: (850) 937-2134  
DEP Contractor Own: C  
Region: STATE  
Positioning Method: DGPS  
Lat/Long (dms): 30 24 31.721 / 87 12 59.6799000

Owner:

Owner Id: 6662  
Owner Name: ESCAMBIA COUNTY BOCC  
Owner Address: 601 HWY 297A  
Owner Address 2: ATTN:THOMAS L COWAN  
Owner City,St,Zip: CANTONMENT, FL 32533  
Owner Contact: THOMAS L COWAN  
Owner Phone: (850) 937-2134

Tank Id: 1  
Status: In service  
Status Date: 01-DEC-1999  
Install Date: 01-OCT-1999  
Substance: Diesel-emergen generator  
Content Description: Emerg Generator Diesel  
Gallons: 650  
Tank Location: ABOVEGROUND

Construction:

Tank Id: 1  
Construction Category: Primary Construction  
Construction Description: Steel

Map ID  
Direction  
Distance  
Elevation

MAP FINDINGS

Site

Database(s)

EDR ID Number  
EPA ID Number

**ESCAMBIA CNTY-JUDICIAL BLDG (Continued)**

**U001351239**

Tank Id: 1  
Construction Category: Secondary Containment  
Construction Description: Double wall

Tank Id: 1  
Construction Category: Overfill/Spill  
Construction Description: Level gauges/alarms

Tank Id: 1  
Construction Category: Secondary Containment  
Construction Description: AST containment

Tank Id: 1  
Construction Category: Overfill/Spill  
Construction Description: Spill containment bucket

Monitoring:  
Tank ID: 1  
Monitoring Description: Visual inspection of ASTs

Tank ID: 1  
Monitoring Description: Monitor dbl wall tank space

Piping:  
Tank ID: 1  
Piping Category: Miscellaneous Attributes  
Piping Description: Suction piping system

Tank ID: 1  
Piping Category: Miscellaneous Attributes  
Piping Description: Abv, no soil contact

[Click here for Florida Oculus:](#)

FL Financial Assurance 3:  
Region: 3  
Facility ID: 8519979  
Facility Phone: (850) 937-2134  
Facility Status: OPEN  
Facility Type: I  
Type Description: County Government  
DEP CO: P  
Financial Responsibility: INSURANCE  
Insurance Company: Not reported  
Effective Date: 01-SEP-2015  
Expire Date: 01-SEP-2016  
Owner ID: 6662  
Owner Name: ESCAMBIA COUNTY BOCC  
Owner Address: 601 HWY 297A  
Owner Address2: ATTN:THOMAS L COWAN  
Owner City,St,Zip: CANTONMENT, FL 32533  
Contact: THOMAS L COWAN  
Resp Party Phone: (850) 937-2134

Region: 3

Map ID  
Direction  
Distance  
Elevation

MAP FINDINGS

Site

Database(s)

EDR ID Number  
EPA ID Number

**ESCAMBIA CNTY-JUDICIAL BLDG (Continued)**

**U001351239**

Facility ID: 8519979  
Facility Phone: (850) 937-2134  
Facility Status: OPEN  
Facility Type: I  
Type Description: County Government  
DEP CO: P  
Financial Responsibility: INSURANCE  
Insurance Company: PLUS  
Effective Date: 01-OCT-1994  
Expire Date: 30-SEP-1996  
Owner ID: 6662  
Owner Name: ESCAMBIA COUNTY BOCC  
Owner Address: 601 HWY 297A  
Owner Address2: ATTN:THOMAS L COWAN  
Owner City,St,Zip: CANTONMENT, FL 32533  
Contact: THOMAS L COWAN  
Resp Party Phone: (850) 937-2134

Region: 3  
Facility ID: 8519979  
Facility Phone: (850) 937-2134  
Facility Status: OPEN  
Facility Type: I  
Type Description: County Government  
DEP CO: P  
Financial Responsibility: INSURANCE  
Insurance Company: COMMERCE & INDUSTRY  
Effective Date: 01-SEP-2009  
Expire Date: 01-SEP-2010  
Owner ID: 6662  
Owner Name: ESCAMBIA COUNTY BOCC  
Owner Address: 601 HWY 297A  
Owner Address2: ATTN:THOMAS L COWAN  
Owner City,St,Zip: CANTONMENT, FL 32533  
Contact: THOMAS L COWAN  
Resp Party Phone: (850) 937-2134

Region: 3  
Facility ID: 8519979  
Facility Phone: (850) 937-2134  
Facility Status: OPEN  
Facility Type: I  
Type Description: County Government  
DEP CO: P  
Financial Responsibility: INSURANCE  
Insurance Company: COMMERCE & INDUSTRY  
Effective Date: 01-SEP-2012  
Expire Date: 01-SEP-2013  
Owner ID: 6662  
Owner Name: ESCAMBIA COUNTY BOCC  
Owner Address: 601 HWY 297A  
Owner Address2: ATTN:THOMAS L COWAN  
Owner City,St,Zip: CANTONMENT, FL 32533  
Contact: THOMAS L COWAN  
Resp Party Phone: (850) 937-2134

Region: 3

Map ID  
Direction  
Distance  
Elevation

MAP FINDINGS

Site

Database(s)

EDR ID Number  
EPA ID Number

**ESCAMBIA CNTY-JUDICIAL BLDG (Continued)**

**U001351239**

Facility ID: 8519979  
Facility Phone: (850) 937-2134  
Facility Status: OPEN  
Facility Type: I  
Type Description: County Government  
DEP CO: P  
Financial Responsibility: INSURANCE  
Insurance Company: COMMERCE & INDUSTRY  
Effective Date: 01-SEP-2013  
Expire Date: 01-SEP-2014  
Owner ID: 6662  
Owner Name: ESCAMBIA COUNTY BOCC  
Owner Address: 601 HWY 297A  
Owner Address2: ATTN:THOMAS L COWAN  
Owner City,St,Zip: CANTONMENT, FL 32533  
Contact: THOMAS L COWAN  
Resp Party Phone: (850) 937-2134

Region: 3  
Facility ID: 8519979  
Facility Phone: (850) 937-2134  
Facility Status: OPEN  
Facility Type: I  
Type Description: County Government  
DEP CO: P  
Financial Responsibility: INSURANCE  
Insurance Company: FPLIPA  
Effective Date: 01-OCT-1992  
Expire Date: 01-SEP-1993  
Owner ID: 6662  
Owner Name: ESCAMBIA COUNTY BOCC  
Owner Address: 601 HWY 297A  
Owner Address2: ATTN:THOMAS L COWAN  
Owner City,St,Zip: CANTONMENT, FL 32533  
Contact: THOMAS L COWAN  
Resp Party Phone: (850) 937-2134

Region: 3  
Facility ID: 8519979  
Facility Phone: (850) 937-2134  
Facility Status: OPEN  
Facility Type: I  
Type Description: County Government  
DEP CO: P  
Financial Responsibility: INSURANCE  
Insurance Company: PLUS  
Effective Date: 01-SEP-1994  
Expire Date: 01-SEP-1995  
Owner ID: 6662  
Owner Name: ESCAMBIA COUNTY BOCC  
Owner Address: 601 HWY 297A  
Owner Address2: ATTN:THOMAS L COWAN  
Owner City,St,Zip: CANTONMENT, FL 32533  
Contact: THOMAS L COWAN  
Resp Party Phone: (850) 937-2134

Region: 3



Map ID  
Direction  
Distance  
Elevation

MAP FINDINGS

Site

Database(s)

EDR ID Number  
EPA ID Number

**ESCAMBIA CNTY-JUDICIAL BLDG (Continued)**

**U001351239**

Facility ID: 8519979  
Facility Phone: (850) 937-2134  
Facility Status: OPEN  
Facility Type: I  
Type Description: County Government  
DEP CO: P  
Financial Responsibility: INSURANCE  
Insurance Company: COMMERCE & INDUSTRY  
Effective Date: 01-SEP-2011  
Expire Date: 01-SEP-2012  
Owner ID: 6662  
Owner Name: ESCAMBIA COUNTY BOCC  
Owner Address: 601 HWY 297A  
Owner Address2: ATTN:THOMAS L COWAN  
Owner City,St,Zip: CANTONMENT, FL 32533  
Contact: THOMAS L COWAN  
Resp Party Phone: (850) 937-2134

Region: 3  
Facility ID: 8519979  
Facility Phone: (850) 937-2134  
Facility Status: OPEN  
Facility Type: I  
Type Description: County Government  
DEP CO: P  
Financial Responsibility: INSURANCE  
Insurance Company: COMMERCE & INDUSTRY  
Effective Date: 01-SEP-2014  
Expire Date: 01-SEP-2015  
Owner ID: 6662  
Owner Name: ESCAMBIA COUNTY BOCC  
Owner Address: 601 HWY 297A  
Owner Address2: ATTN:THOMAS L COWAN  
Owner City,St,Zip: CANTONMENT, FL 32533  
Contact: THOMAS L COWAN  
Resp Party Phone: (850) 937-2134

Region: 3  
Facility ID: 8519979  
Facility Phone: (850) 937-2134  
Facility Status: OPEN  
Facility Type: I  
Type Description: County Government  
DEP CO: P  
Financial Responsibility: INSURANCE  
Insurance Company: COMMERCE & INDUSTRY  
Effective Date: 01-SEP-2008  
Expire Date: 01-SEP-2009  
Owner ID: 6662  
Owner Name: ESCAMBIA COUNTY BOCC  
Owner Address: 601 HWY 297A  
Owner Address2: ATTN:THOMAS L COWAN  
Owner City,St,Zip: CANTONMENT, FL 32533  
Contact: THOMAS L COWAN  
Resp Party Phone: (850) 937-2134

Region: 3

Map ID  
Direction  
Distance  
Elevation

MAP FINDINGS

Site

Database(s)

EDR ID Number  
EPA ID Number

**ESCAMBIA CNTY-JUDICIAL BLDG (Continued)**

**U001351239**

Facility ID: 8519979  
Facility Phone: (850) 937-2134  
Facility Status: OPEN  
Facility Type: I  
Type Description: County Government  
DEP CO: P  
Financial Responsibility: INSURANCE  
Insurance Company: COMMERCE & INDUSTRY  
Effective Date: 01-SEP-2010  
Expire Date: 01-SEP-2011  
Owner ID: 6662  
Owner Name: ESCAMBIA COUNTY BOCC  
Owner Address: 601 HWY 297A  
Owner Address2: ATTN:THOMAS L COWAN  
Owner City,St,Zip: CANTONMENT, FL 32533  
Contact: THOMAS L COWAN  
Resp Party Phone: (850) 937-2134

**M53  
NNW  
1/4-1/2  
0.281 mi.  
1485 ft.**

**PETE MOORE CHEVROLET USED CARS  
746 W GARDEN ST  
PENSACOLA, FL 32501**

**Site 1 of 2 in cluster M**

**FL LUST  
FL UST  
FL CLEANUP SITES  
FL DWM CONTAM  
FL SITE INV SITES**

**U001351812  
N/A**

**Relative:  
Higher  
Actual:  
21 ft.**

**LUST:**  
Region: STATE  
Facility Id: 9046801  
Facility Status: CLOSED  
Facility Type: C - Fuel user/Non-retail  
Facility Phone: (904)456-7000  
Facility Cleanup Rank: 4871  
District: Northwest District  
Lat/Long (dms): 30 24 43.0171 / 87 13 31.8646  
Section: Not reported  
Township: Not reported  
Range: Not reported  
Feature: Not reported  
Method: DGPS  
Datum: 0  
Score: 26  
Score Effective Date: 07/28/2008  
Score When Ranked: 30  
Operator: PETE MOORE CHEVROLET  
Name Update: Not reported  
Address Update: 07/12/2005

**Petroleum Cleanup PCT Facility Score:**  
Facility Cleanup Status: ONGO - ONGOING  
Contact: RICHARD TURNER  
Contact Company: TURNER, RICHARD  
Contact Address: PO BOX 630  
Contact City/State/Zip: PENSACOLA, FL 32593  
Phone: (904)438-1359  
Bad Address Ind: N  
State: FL  
Zip: 32501, 4736  
Score: 26  
Score Effective Date: 28-JUL-08

Map ID  
Direction  
Distance  
Elevation

MAP FINDINGS

Site

Database(s)

EDR ID Number  
EPA ID Number

**PETE MOORE CHEVROLET USED CARS (Continued)**

**U001351812**

Related Party ID: 22460  
Primary RP Role: ACCOUNT OWNER  
RP Begin Date: 07/25/1990  
RP Zip: 630  
RP Extension: Not reported

**Discharge Cleanup Summary:**

Discharge Date: 12/21/1988  
PCT Discharge Combined: Not reported  
Cleanup Required: R - CLEANUP REQUIRED  
Discharge Cleanup Status: SA - SA ONGOING  
Disch Cleanup Status Date: 10/17/2002  
Cleanup Work Status: INACTIVE  
Information Source: E - EDI  
Other Source Description: Not reported  
Eligibility Indicator: E - ELIGIBLE  
Site Manager: LUTZ\_KD  
Site Mgr End Date: Not reported  
Tank Office: PCLP17 - FL DOH IN ESCAMBIA COUNTY

**Petroleum Cleanup Program Eligibility:**

Facility ID: 9046801  
Discharge Date: 21-DEC-88  
Pct Discharge Combined With: Not reported  
Cleanup Required: R - CLEANUP REQUIRED  
Discharge Cleanup Status: SA - SA ONGOING  
Disch Cleanup Status Date: 10/17/2002  
Cleanup Work Status: INACTIVE  
Information Source: E - EDI  
Other Source Description: Not reported  
Application Received Date: 27-DEC-88  
Cleanup Program: E - EARLY DETECTION INCENTIVE  
Eligibility Status: 06-AUG-90  
Elig Status Date: 06-AUG-90  
Letter Of Intent Date: Not reported  
Redetermined: No  
Inspection Date: 05/03/1990  
Site Manager: LUTZ\_KD  
Site Mgr End Date: Not reported  
Tank Office: PCLP17 - FL DOH IN ESCAMBIA COUNTY  
Deductible Amount: Not reported  
Deductible Paid To Date: 0  
Co-Pay Amount: Not reported  
Co-Pay Paid To Date: 0  
Cap Amount: Not reported

**Contaminated Media:**

Discharge Date: 12/21/1988  
Pct Discharge Combined With: Not reported  
Cleanup Required: R - CLEANUP REQUIRED  
Discharge Cleanup Status: SA - SA ONGOING  
Disch Cleanup Status Date: 10/17/2002  
Cleanup Work Status: INACTIVE  
Information Source: E - EDI  
Other Source Description: Not reported  
Elig Indicator: E - ELIGIBLE  
Site Manager: LUTZ\_KD  
Site Mgr End Date: Not reported

Map ID  
Direction  
Distance  
Elevation

MAP FINDINGS

Site

Database(s)

EDR ID Number  
EPA ID Number

**PETE MOORE CHEVROLET USED CARS (Continued)**

**U001351812**

Tank Office: PCLP17 - FL DOH IN ESCAMBIA CO  
Contaminated Drinking Wells: 0  
Contaminated Monitoring Well: No  
Contaminated Soil: Yes  
Contaminated Surface Water: No  
Contaminated Ground Water: No  
Pollutant: P - Generic Gasoline  
Pollutant Other Description: Not reported  
Gallons Discharged: Not reported

Task Information:  
District: NWD  
Facility ID: 9046801  
Facility Status: CLOSED  
Facility Type: C - Fuel user/Non-retail -  
County: ESCAMBIA  
County ID: 17  
Cleanup Eligibility Status: E  
Source Effective Date: Not reported  
Discharge Date: 12-21-1988  
Cleanup Required: R - CLEANUP REQUIRED  
Discharge Cleanup Status: SA - SA ONGOING  
Disch Cleanup Status Date: 10-17-2002  
SRC Action Type: -  
SRC Submit Date: Not reported  
SRC Review Date: Not reported  
SRC Completion Status: -  
SRC Issue Date: Not reported  
SRC Comment: Not reported  
Cleanup Work Status: INACTIVE  
Site Mgr: LUTZ\_KD  
Site Mgr End Date: Not reported  
Tank Office: PCLP17 - Escambia County  
SR Task ID: 1705  
SR Cleanup Responsible: LP - LOCAL PROGRAM  
SR Funding Eligibility Type: -  
SR Actual Cost: Not reported  
SR Completion Date: Not reported  
SR Payment Date: Not reported  
SR Oral Date: Not reported  
SR Written Date: Not reported  
SR Soil Removal: Not reported  
SR Free Product Removal: Not reported  
SR Soil Tonnage Removed: Not reported  
SR Soil Treatment: Not reported  
SR Other Treatment: Not reported  
SR Alternate Proc Received Date: Not reported  
SR Alternate Procedure Status: Not reported  
SR Alternate Procedure Status Date: Not reported  
SR Alternate Procedure Comments: Not reported  
SA Task ID: 1706  
SA Cleanup Responsible: LP - LOCAL PROGRAM  
SA Funding Eligibility Type: -  
SA Actual Cost: Not reported  
SA Completion Date: Not reported  
SA Payment Date: Not reported  
RAP Task ID: 1707  
RAP Cleanup Responsible ID: LP - LOCAL PROGRAM

Map ID  
Direction  
Distance  
Elevation

MAP FINDINGS

Site

Database(s)

EDR ID Number  
EPA ID Number

**PETE MOORE CHEVROLET USED CARS (Continued)**

**U001351812**

RAP Funding Eligibility Type: -  
RAP Actual Cost: Not reported  
RAP Completion Date: Not reported  
RAP Payment Date: Not reported  
RAP Last Order Approved: Not reported  
RA Task ID: 1708  
RA Cleanup Responsible: LP - LOCAL PROGRAM  
RA Funding Eligibility Type: -  
RA Years to Complete: Not reported  
RA Actual Cost: Not reported

[Click here for Florida Oculus:](#)

**UST:**

Facility Id: 9046801  
Facility Status: CLOSED  
Type Description: Fuel user/Non-retail  
Facility Phone: (904) 456-7000  
Region: STATE  
Positioning Method: DGPS  
Lat/Long (dms): 30 24 42.1056000 / 87 13 32.2355999

**Owner:**

Owner Id: 22460  
Owner Name: TURNER, RICHARD  
Owner Address: PO BOX 630  
Owner Address 2: Not reported  
Owner City,St,Zip: PENSACOLA, FL 32593  
Owner Contact: RICHARD TURNER  
Owner Phone: (904) 438-1359

**Tank Info:**

Tank Id: 1  
Status: Closed in place  
Status Date: 31-JUL-1990  
Install Date: 01-JUL-1955  
Substance: Leaded gas  
Content Description: Leaded Gas  
Gallons: 500  
Vessel Indicator: TANK  
Tank Location: UNDERGROUND  
DEP Contractor: P

[Click here for Florida Oculus:](#)

**CLEANUP SITES:**

DEP Cleanup Site Key: 56376318  
Source Database Name: Storage Tank Contamination Monitoring  
Source Database Id: 9046801  
CPAC Program Area Id: TK  
CLLC Cleanup Category Key: PETRO  
RSC2 Remediation Status Key: ACTIVE  
Data Load Date: 11/26/2018  
OC3 Office Id: NWD  
Physical Address Line 2: Not reported

Map ID  
Direction  
Distance  
Elevation

MAP FINDINGS

Site

Database(s)

EDR ID Number  
EPA ID Number

**PETE MOORE CHEVROLET USED CARS (Continued)**

**U001351812**

OIC Object Of Interest Id: FACIL  
PC2 Proximity Id: EXACT  
Calc Coordinates Accuracy Level Id: 4  
CMC2 Coordinate Method Id: Digital Aerial Photography With Ground Control  
DC4 Datum Id: North American Datum of 1983  
VSC1 Verification Status: REVIEWED  
Collect Username: williams\_ca  
Collect Date: 06/26/2015  
Collect Affiliation: DEPARTMENT OF ENVIRONMENTAL PROTECTION  
Map Source: imagery\_11\_13  
Map Source Scale: 1250  
Interpolation Scale: Not reported  
Verifier Username: williams\_ca  
Verifier Affiliation: DEPARTMENT OF ENVIRONMENTAL PROTECTION  
Verification Date: 06/26/2015  
Verified Coordinate Method Id: Digital Aerial Photography With Ground Control  
Source Database Name Code: STCM  
CMC2 Coordinate Method ID Code: DPHO  
DC4 Datum ID Code: NAD83  
Verified Coordinate Method ID Code: DPHO  
Comments: Not reported  
Latitude/Longitude (deg/min/sec): 30 24 43.0171 / 87 13 31.8646

**DWM CONTAM:**

Program Site Id: 9046801  
Lat DD: 30  
Lat MM: 24  
Lat SS: 43.0171  
Long DD: 87  
Long MM: 13  
Long SS: 31.8646  
Office/ District: PCLP17  
Program Area: Petroleum  
Offsite Contamination: U  
Project Manager: Not reported  
Priority Score: 26  
Remediation Status: WAITING  
Date Known Offsite: Not reported  
Datum: NAD83  
Method: DPHO  
Program Eligible: Yes  
Ineligible: Not reported

**SITE INV SITES:**

Site Number: 6187  
Alternate Site Number: ERIC\_6187  
District: Northwest District  
Latitude/Longitude (deg/min/sec): 30 24 41 / 87 13 33  
Datum: NAD83  
Decode of Datum: North American Datum of 1983  
Decode of Districtcd: NWD  
X Coord: -87.225838182  
Y Coord: 30.411394496

MAP FINDINGS

Map ID  
Direction  
Distance  
Elevation

Site

Database(s)

EDR ID Number  
EPA ID Number

**M54**  
**NNW**  
**1/4-1/2**  
**0.281 mi.**  
**1485 ft.**

**BILL HAVEN CARS, INC.**  
**746 WEST GARDEN STREET**  
**PENSACOLA, FL 32501**

**Site 2 of 2 in cluster M**

**FL RESP PARTY**    **S117359377**  
**N/A**

**Relative:**  
**Higher**  
**Actual:**  
**21 ft.**

**RESP PARTY:**

District: Northwest District  
Site Id: 213529  
Project Id: 267745  
Site Status: CLOSED  
Project Manager: HARDY\_J  
OGC Case Number: Not reported  
Initial Date Received: 02/20/2003  
Contaminants: Chlorinated Solvents  
Offsite Cont Impact: U  
Priority Score: Not reported  
Datum: NAD83  
Method ID: UNVR  
Feature: Perc  
Object Of Interest: CAP\_RAP SITE  
Proximity To Object: EXACT  
Collect Username: Not reported  
Collect Affiliation: Not reported  
Collect Program Id: CL  
Collect Date: Not reported  
Map Series Used: 1999 doqs  
Map Source Scale: 895  
Interpolation Scale: Not reported  
Coordinate Accuracy Id: 3  
Verify Method Id: DPHO  
Verifier Username: BAIN\_W  
Verifier Affiliation: DEPARTMENT OF ENVIRONMENTAL PROTECTION  
Verifying Program Id: CL  
Verification Date: 04/11/2005  
Decode for District: Northwest District  
Decode for Datum: North American Datum of 1983  
Decode for Method: Unverified  
Decode for Off Site COC: Unknown, documentation does not exist, or exists but is inconclusive, as to whether contamination above applicable standards or criteria extends offsite  
  
Decode for V\_Method: Digital Aerial Photography With Ground Control  
Latitude/Longitude (deg/min/sec): 30 24 41.9881999 / 87 13 32.0011999

**L55**  
**NNW**  
**1/4-1/2**  
**0.295 mi.**  
**1558 ft.**

**CIRCLE K #8229**  
**800 W GARDEN ST**  
**PENSACOLA, FL 32501**

**Site 2 of 2 in cluster L**

**FL LUST**    **U001350947**  
**FL UST**    **N/A**  
**FL Financial Assurance**

**Relative:**  
**Higher**  
**Actual:**  
**22 ft.**

**LUST:**

Region: STATE  
Facility Id: 8507721  
Facility Status: OPEN  
Facility Type: A - Retail Station  
Facility Phone: (919)774-6700  
Facility Cleanup Rank: 4871  
District: Northwest District  
Lat/Long (dms): 30 24 41.0796 / 87 13 34.7592  
Section: 042

Map ID  
Direction  
Distance  
Elevation

MAP FINDINGS

Site

Database(s)

EDR ID Number  
EPA ID Number

**CIRCLE K #8229 (Continued)**

**U001350947**

Township: 015  
Range: 030  
Feature: Not reported  
Method: DGPS  
Datum: 0  
Score: 30  
Score Effective Date: 11/29/2006  
Score When Ranked: 30  
Operator: GRAHAM BIGGS  
Name Update: Not reported  
Address Update: 03/31/2010

**Discharge Cleanup Summary:**

Discharge Date: 02/21/2007  
PCT Discharge Combined: Not reported  
Cleanup Required: N - NO CLEANUP REQUIRED  
Discharge Cleanup Status: NREQ - CLEANUP NOT REQUIRED  
Disch Cleanup Status Date: 09/17/2008  
Cleanup Work Status: COMPLETED  
Information Source: D - DISCHARGE NOTIFICATION  
Other Source Description: Not reported  
Eligibility Indicator: I - INELIGIBLE  
Site Manager: YAZAK\_D  
Site Mgr End Date: 10/28/2009  
Tank Office: PCLP17 - FL DOH IN ESCAMBIA COUNTY  
Discharge Date: 04/20/2004  
PCT Discharge Combined: Not reported  
Cleanup Required: R - CLEANUP REQUIRED  
Discharge Cleanup Status: NFA - NFA COMPLETE  
Disch Cleanup Status Date: 06/25/2012  
Cleanup Work Status: COMPLETED  
Information Source: D - DISCHARGE NOTIFICATION  
Other Source Description: Not reported  
Eligibility Indicator: E - ELIGIBLE  
Site Manager: YAZAK\_D  
Site Mgr End Date: 06/12/2012  
Tank Office: PCLP17 - FL DOH IN ESCAMBIA COUNTY  
Discharge Date: 05/17/2004  
PCT Discharge Combined: Not reported  
Cleanup Required: R - CLEANUP REQUIRED  
Discharge Cleanup Status: NFA - NFA COMPLETE  
Disch Cleanup Status Date: 06/25/2012  
Cleanup Work Status: COMPLETED  
Information Source: D - DISCHARGE NOTIFICATION  
Other Source Description: SPILL BUCKET  
Eligibility Indicator: E - ELIGIBLE  
Site Manager: YAZAK\_D  
Site Mgr End Date: 06/12/2012  
Tank Office: PCLP17 - FL DOH IN ESCAMBIA COUNTY  
Discharge Date: 09/18/1986  
PCT Discharge Combined: Not reported  
Cleanup Required: R - CLEANUP REQUIRED  
Discharge Cleanup Status: NFA - NFA COMPLETE  
Disch Cleanup Status Date: 06/25/2012  
Cleanup Work Status: COMPLETED  
Information Source: E - EDI  
Other Source Description: Not reported  
Eligibility Indicator: E - ELIGIBLE



Map ID  
Direction  
Distance  
Elevation

MAP FINDINGS

Site

Database(s)

EDR ID Number  
EPA ID Number

**CIRCLE K #8229 (Continued)**

**U001350947**

Site Manager: YAZAK\_D  
Site Mgr End Date: 06/12/2012  
Tank Office: PCLP17 - FL DOH IN ESCAMBIA COUNTY

Petroleum Cleanup Program Eligibility:  
Facility ID: 8507721  
Discharge Date: 18-SEP-86  
Pct Discharge Combined With: Not reported  
Cleanup Required: R - CLEANUP REQUIRED  
Discharge Cleanup Status: NFA - NFA COMPLETE  
Disch Cleanup Status Date: 06/25/2012  
Cleanup Work Status: COMPLETED  
Information Source: E - EDI  
Other Source Description: Not reported  
Application Received Date: 04-NOV-86  
Cleanup Program: E - EARLY DETECTION INCENTIVE  
Eligibility Status: 21-JAN-87  
Elig Status Date: 21-JAN-87  
Letter Of Intent Date: 06/13/1995  
Redetermined: No  
Inspection Date: 01/05/1987  
Site Manager: YAZAK\_D  
Site Mgr End Date: 06/12/2012  
Tank Office: PCLP17 - FL DOH IN ESCAMBIA COUNTY  
Deductible Amount: Not reported  
Deductible Paid To Date: 0  
Co-Pay Amount: Not reported  
Co-Pay Paid To Date: 0  
Cap Amount: Not reported

Contaminated Media:  
Discharge Date: 02/21/2007  
Pct Discharge Combined With: Not reported  
Cleanup Required: N - NO CLEANUP REQUIRED  
Discharge Cleanup Status: NREQ - CLEANUP NOT REQUIRED  
Disch Cleanup Status Date: 09/17/2008  
Cleanup Work Status: COMPLETED  
Information Source: D - DISCHARGE NOTIFICATION  
Other Source Description: Not reported  
Elig Indicator: I - INELIGIBLE  
Site Manager: YAZAK\_D  
Site Mgr End Date: 10/28/2009  
Tank Office: PCLP17 - FL DOH IN ESCAMBIA CO  
Contaminated Drinking Wells: Not reported  
Contaminated Monitoring Well: No  
Contaminated Soil: No  
Contaminated Surface Water: Yes  
Contaminated Ground Water: No  
Pollutant: B - Unleaded Gas  
Pollutant Other Description: Customer overfill ran into canal via storm sewer.  
Gallons Discharged: 52  
Discharge Date: 04/20/2004  
Pct Discharge Combined With: Not reported  
Cleanup Required: R - CLEANUP REQUIRED  
Discharge Cleanup Status: NFA - NFA COMPLETE  
Disch Cleanup Status Date: 06/25/2012  
Cleanup Work Status: COMPLETED  
Information Source: D - DISCHARGE NOTIFICATION

Map ID  
Direction  
Distance  
Elevation

MAP FINDINGS

Site

Database(s)

EDR ID Number  
EPA ID Number

**CIRCLE K #8229 (Continued)**

**U001350947**

Other Source Description: Not reported  
Elig Indicator: E - ELIGIBLE  
Site Manager: YAZAK\_D  
Site Mgr End Date: 06/12/2012  
Tank Office: PCLP17 - FL DOH IN ESCAMBIA CO  
Contaminated Drinking Wells: Not reported  
Contaminated Monitoring Well: No  
Contaminated Soil: Yes  
Contaminated Surface Water: Yes  
Contaminated Ground Water: No  
Pollutant: B - Unleaded Gas  
Pollutant Other Description: Not reported  
Gallons Discharged: Not reported  
Discharge Date: 05/17/2004  
Pct Discharge Combined With: Not reported  
Cleanup Required: R - CLEANUP REQUIRED  
Discharge Cleanup Status: NFA - NFA COMPLETE  
Disch Cleanup Status Date: 06/25/2012  
Cleanup Work Status: COMPLETED  
Information Source: D - DISCHARGE NOTIFICATION  
Other Source Description: SPILL BUCKET  
Elig Indicator: E - ELIGIBLE  
Site Manager: YAZAK\_D  
Site Mgr End Date: 06/12/2012  
Tank Office: PCLP17 - FL DOH IN ESCAMBIA CO  
Contaminated Drinking Wells: Not reported  
Contaminated Monitoring Well: Not reported  
Contaminated Soil: Yes  
Contaminated Surface Water: Not reported  
Contaminated Ground Water: Not reported  
Pollutant: B - Unleaded Gas  
Pollutant Other Description: Not reported  
Gallons Discharged: Not reported  
Discharge Date: 09/18/1986  
Pct Discharge Combined With: Not reported  
Cleanup Required: R - CLEANUP REQUIRED  
Discharge Cleanup Status: NFA - NFA COMPLETE  
Disch Cleanup Status Date: 06/25/2012  
Cleanup Work Status: COMPLETED  
Information Source: E - EDI  
Other Source Description: Not reported  
Elig Indicator: E - ELIGIBLE  
Site Manager: YAZAK\_D  
Site Mgr End Date: 06/12/2012  
Tank Office: PCLP17 - FL DOH IN ESCAMBIA CO  
Contaminated Drinking Wells: 0  
Contaminated Monitoring Well: No  
Contaminated Soil: Yes  
Contaminated Surface Water: Yes  
Contaminated Ground Water: No  
Pollutant: Z - Other Non Regulated  
Pollutant Other Description: Not reported  
Gallons Discharged: Not reported

Task Information:

District: NWD  
Facility ID: 8507721  
Facility Status: OPEN

Map ID  
Direction  
Distance  
Elevation

MAP FINDINGS

Site

Database(s)

EDR ID Number  
EPA ID Number

**CIRCLE K #8229 (Continued)**

**U001350947**

Facility Type: A - Retail Station -  
County: ESCAMBIA  
County ID: 17  
Cleanup Eligibility Status: I  
Source Effective Date: Not reported  
Discharge Date: 02-21-2007  
Cleanup Required: N - NO CLEANUP REQUIRED  
Discharge Cleanup Status: NREQ - CLEANUP NOT REQUIRED  
Disch Cleanup Status Date: 09-17-2008  
SRC Action Type: -  
SRC Submit Date: Not reported  
SRC Review Date: Not reported  
SRC Completion Status: -  
SRC Issue Date: Not reported  
SRC Comment: Not reported  
Cleanup Work Status: COMPLETED  
Site Mgr: YAZAK\_D  
Site Mgr End Date: 10-28-2009  
Tank Office: PCLP17 - Escambia County  
SR Task ID: Not reported  
SR Cleanup Responsible: -  
SR Funding Eligibility Type: -  
SR Actual Cost: Not reported  
SR Completion Date: Not reported  
SR Payment Date: Not reported  
SR Oral Date: Not reported  
SR Written Date: Not reported  
SR Soil Removal: Not reported  
SR Free Product Removal: Not reported  
SR Soil Tonnage Removed: Not reported  
SR Soil Treatment: Not reported  
SR Other Treatment: Not reported  
SR Alternate Proc Received Date: Not reported  
SR Alternate Procedure Status: Not reported  
SR Alternate Procedure Status Date: Not reported  
SR Alternate Procedure Comments: Not reported  
SA Task ID: 91699  
SA Cleanup Responsible: -  
SA Funding Eligibility Type: -  
SA Actual Cost: Not reported  
SA Completion Date: Not reported  
SA Payment Date: Not reported  
RAP Task ID: Not reported  
RAP Cleanup Responsible ID: -  
RAP Funding Eligibility Type: -  
RAP Actual Cost: Not reported  
RAP Completion Date: Not reported  
RAP Payment Date: Not reported  
RAP Last Order Approved: Not reported  
RA Task ID: Not reported  
RA Cleanup Responsible: -  
RA Funding Eligibility Type: -  
RA Years to Complete: Not reported  
RA Actual Cost: Not reported  
District: NWD  
Facility ID: 8507721  
Facility Status: OPEN

Map ID  
Direction  
Distance  
Elevation

MAP FINDINGS

Site

Database(s)

EDR ID Number  
EPA ID Number

**CIRCLE K #8229 (Continued)**

**U001350947**

Facility Type: A - Retail Station -  
County: ESCAMBIA  
County ID: 17  
Cleanup Eligibility Status: E  
Source Effective Date: 06-12-2012  
Discharge Date: 04-20-2004  
Cleanup Required: R - CLEANUP REQUIRED  
Discharge Cleanup Status: NFA - NFA COMPLETE  
Disch Cleanup Status Date: 06-25-2012  
SRC Action Type: NFA - NO FURTHER ACTION  
SRC Submit Date: 04-04-2012  
SRC Review Date: 06-01-2012  
SRC Completion Status: A - APPROVED  
SRC Issue Date: 06-25-2012  
SRC Comment: Not reported  
Cleanup Work Status: COMPLETED  
Site Mgr: YAZAK\_D  
Site Mgr End Date: 06-12-2012  
Tank Office: PCLP17 - Escambia County  
SR Task ID: Not reported  
SR Cleanup Responsible: -  
SR Funding Eligibility Type: -  
SR Actual Cost: Not reported  
SR Completion Date: Not reported  
SR Payment Date: Not reported  
SR Oral Date: Not reported  
SR Written Date: Not reported  
SR Soil Removal: Not reported  
SR Free Product Removal: Not reported  
SR Soil Tonnage Removed: Not reported  
SR Soil Treatment: Not reported  
SR Other Treatment: Not reported  
SR Alternate Proc Received Date: Not reported  
SR Alternate Procedure Status: Not reported  
SR Alternate Procedure Status Date: Not reported  
SR Alternate Procedure Comments: Not reported  
SA Task ID: 89128  
SA Cleanup Responsible: -  
SA Funding Eligibility Type: -  
SA Actual Cost: Not reported  
SA Completion Date: Not reported  
SA Payment Date: Not reported  
RAP Task ID: Not reported  
RAP Cleanup Responsible ID: -  
RAP Funding Eligibility Type: -  
RAP Actual Cost: Not reported  
RAP Completion Date: Not reported  
RAP Payment Date: Not reported  
RAP Last Order Approved: Not reported  
RA Task ID: 89130  
RA Cleanup Responsible: -  
RA Funding Eligibility Type: -  
RA Years to Complete: 0  
RA Actual Cost: Not reported  
District: NWD  
Facility ID: 8507721  
Facility Status: OPEN

Map ID  
Direction  
Distance  
Elevation

MAP FINDINGS

Site

Database(s)

EDR ID Number  
EPA ID Number

**CIRCLE K #8229 (Continued)**

**U001350947**

Facility Type: A - Retail Station -  
County: ESCAMBIA  
County ID: 17  
Cleanup Eligibility Status: E  
Source Effective Date: 06-12-2012  
Discharge Date: 05-17-2004  
Cleanup Required: R - CLEANUP REQUIRED  
Discharge Cleanup Status: NFA - NFA COMPLETE  
Disch Cleanup Status Date: 06-25-2012  
SRC Action Type: NFA - NO FURTHER ACTION  
SRC Submit Date: 04-04-2012  
SRC Review Date: 06-01-2012  
SRC Completion Status: A - APPROVED  
SRC Issue Date: 06-25-2012  
SRC Comment: Not reported  
Cleanup Work Status: COMPLETED  
Site Mgr: YAZAK\_D  
Site Mgr End Date: 06-12-2012  
Tank Office: PCLP17 - Escambia County  
SR Task ID: Not reported  
SR Cleanup Responsible: -  
SR Funding Eligibility Type: -  
SR Actual Cost: Not reported  
SR Completion Date: Not reported  
SR Payment Date: Not reported  
SR Oral Date: Not reported  
SR Written Date: Not reported  
SR Soil Removal: Not reported  
SR Free Product Removal: Not reported  
SR Soil Tonnage Removed: Not reported  
SR Soil Treatment: Not reported  
SR Other Treatment: Not reported  
SR Alternate Proc Received Date: Not reported  
SR Alternate Procedure Status: Not reported  
SR Alternate Procedure Status Date: Not reported  
SR Alternate Procedure Comments: Not reported  
SA Task ID: 89129  
SA Cleanup Responsible: -  
SA Funding Eligibility Type: -  
SA Actual Cost: Not reported  
SA Completion Date: Not reported  
SA Payment Date: Not reported  
RAP Task ID: Not reported  
RAP Cleanup Responsible ID: -  
RAP Funding Eligibility Type: -  
RAP Actual Cost: Not reported  
RAP Completion Date: Not reported  
RAP Payment Date: Not reported  
RAP Last Order Approved: Not reported  
RA Task ID: 89131  
RA Cleanup Responsible: -  
RA Funding Eligibility Type: -  
RA Years to Complete: 0  
RA Actual Cost: Not reported  
District: NWD  
Facility ID: 8507721  
Facility Status: OPEN

Map ID  
Direction  
Distance  
Elevation

MAP FINDINGS

Site

Database(s)

EDR ID Number  
EPA ID Number

**CIRCLE K #8229 (Continued)**

**U001350947**

Facility Type: A - Retail Station -  
County: ESCAMBIA  
County ID: 17  
Cleanup Eligibility Status: E  
Source Effective Date: 06-12-2012  
Discharge Date: 09-18-1986  
Cleanup Required: R - CLEANUP REQUIRED  
Discharge Cleanup Status: NFA - NFA COMPLETE  
Disch Cleanup Status Date: 06-25-2012  
SRC Action Type: NFA - NO FURTHER ACTION  
SRC Submit Date: 04-04-2012  
SRC Review Date: 06-01-2012  
SRC Completion Status: A - APPROVED  
SRC Issue Date: 06-25-2012  
SRC Comment: Not reported  
Cleanup Work Status: COMPLETED  
Site Mgr: YAZAK\_D  
Site Mgr End Date: 06-12-2012  
Tank Office: PCLP17 - Escambia County  
SR Task ID: 3625  
SR Cleanup Responsible: RP - RESPONSIBLE PARTY  
SR Funding Eligibility Type: -  
SR Actual Cost: Not reported  
SR Completion Date: Not reported  
SR Payment Date: Not reported  
SR Oral Date: Not reported  
SR Written Date: Not reported  
SR Soil Removal: Not reported  
SR Free Product Removal: Not reported  
SR Soil Tonnage Removed: Not reported  
SR Soil Treatment: Not reported  
SR Other Treatment: Not reported  
SR Alternate Proc Received Date: Not reported  
SR Alternate Procedure Status: Not reported  
SR Alternate Procedure Status Date: Not reported  
SR Alternate Procedure Comments: Not reported  
SA Task ID: 3626  
SA Cleanup Responsible: RP - RESPONSIBLE PARTY  
SA Funding Eligibility Type: -  
SA Actual Cost: Not reported  
SA Completion Date: Not reported  
SA Payment Date: Not reported  
RAP Task ID: 3627  
RAP Cleanup Responsible ID: RP - RESPONSIBLE PARTY  
RAP Funding Eligibility Type: -  
RAP Actual Cost: Not reported  
RAP Completion Date: Not reported  
RAP Payment Date: Not reported  
RAP Last Order Approved: Not reported  
RA Task ID: 3628  
RA Cleanup Responsible: RP - RESPONSIBLE PARTY  
RA Funding Eligibility Type: -  
RA Years to Complete: 0  
RA Actual Cost: Not reported

Map ID  
Direction  
Distance  
Elevation

MAP FINDINGS

Site

Database(s)

EDR ID Number  
EPA ID Number

**CIRCLE K #8229 (Continued)**

**U001350947**

[Click here for Florida Oculus:](#)

UST:

Facility Id: 8507721  
Facility Status: OPEN  
Type Description: Retail Station  
Facility Phone: (919) 774-6700  
Region: STATE  
Positioning Method: DGPS  
Lat/Long (dms): 30 24 41.0219999 / 87 13 34.6296000

Owner:

Owner Id: 4045  
Owner Name: CIRCLE K STORES INC  
Owner Address: 1100 SITUS CT  
Owner Address 2: ATTN: STORAGE TANK REGIS STE 100  
Owner City,St,Zip: RALEIGH, NC 27606  
Owner Contact: GRAHAM BIGGS  
Owner Phone: (919) 774-6700

Tank Info:

Tank Id: 1  
Status: Removed  
Status Date: 01-DEC-2009  
Install Date: 01-OCT-1975  
Substance: Unleaded gas  
Content Description: Unleaded Gas  
Gallons: 10000  
Vessel Indicator: TANK  
Tank Location: UNDERGROUND  
DEP Contractor: P

Tank Id: 2  
Status: Removed  
Status Date: 01-DEC-2009  
Install Date: 01-OCT-1975  
Substance: Unleaded gas  
Content Description: Unleaded Gas  
Gallons: 8000  
Vessel Indicator: TANK  
Tank Location: UNDERGROUND  
DEP Contractor: P

Tank Id: 3  
Status: Removed  
Status Date: 01-DEC-2009  
Install Date: 01-OCT-1975  
Substance: Unleaded gas  
Content Description: Unleaded Gas  
Gallons: 8000  
Vessel Indicator: TANK  
Tank Location: UNDERGROUND  
DEP Contractor: P

Tank Id: 4  
Status: In service  
Status Date: 01-JAN-2010

Map ID  
Direction  
Distance  
Elevation

MAP FINDINGS

Site

Database(s)

EDR ID Number  
EPA ID Number

**CIRCLE K #8229 (Continued)**

**U001350947**

Install Date: 01-JAN-2010  
Substance: Unleaded gas  
Content Description: Unleaded Gas  
Gallons: 20000  
Vessel Indicator: TANK  
Tank Location: UNDERGROUND  
DEP Contractor: P

Construction:

Tank Id: 4  
Construction Category: Primary Construction  
Construction Description: Fiberglass clad steel

Tank Id: 4  
Construction Category: Secondary Containment  
Construction Description: Double wall - tank jacket

Tank Id: 4  
Construction Category: Overfill/Spill  
Construction Description: Tight fill

Tank Id: 4  
Construction Category: Overfill/Spill  
Construction Description: Level gauges/alarms

Tank Id: 4  
Construction Category: Miscellaneous Attributes  
Construction Description: Compartmented

Tank Id: 4  
Construction Category: Overfill/Spill  
Construction Description: Flow shut-Off

Monitoring:

Tank ID: 4  
Monitoring Description: Monitor dbl wall tank space

Tank ID: 4  
Monitoring Description: Mechanical line leak detector

Tank ID: 4  
Monitoring Description: Automatic tank gauging - USTs

Tank ID: 4  
Monitoring Description: Visual inspect pipe sumps

Tank ID: 4  
Monitoring Description: Visual inspect dispenser liners

Tank ID: 4  
Monitoring Description: External piping monitoring

Piping:

Tank ID: 4  
Piping Category: Primary Construction  
Piping Description: Fiberglass



Map ID  
Direction  
Distance  
Elevation

MAP FINDINGS

Site

Database(s)

EDR ID Number  
EPA ID Number

**CIRCLE K #8229 (Continued)**

**U001350947**

Tank ID: 4  
Piping Category: Secondary Containment  
Piping Description: Double wall

Tank ID: 4  
Piping Category: Miscellaneous Attributes  
Piping Description: Pressurized piping system

Tank ID: 4  
Piping Category: Miscellaneous Attributes  
Piping Description: Dispenser liners

[Click here for Florida Oculus:](#)

**FL Financial Assurance 3:**

Region: 3  
Facility ID: 8507721  
Facility Phone: (919) 774-6700  
Facility Status: OPEN  
Facility Type: A  
Type Description: Retail Station  
DEP CO: C  
Financial Responsibility: INSURANCE  
Insurance Company: CHUBB  
Effective Date: 17-DEC-2009  
Expire Date: 01-DEC-2011  
Owner ID: 4045  
Owner Name: CIRCLE K STORES INC  
Owner Address: 1100 SITUS CT #100  
Owner Address2: ATTN: STORAGE TANK REGIS  
Owner City,St,Zip: RALEIGH, NC 27606  
Contact: GRAHAM BIGGS  
Resp Party Phone: (919) 774-6700

Region: 3  
Facility ID: 8507721  
Facility Phone: (919) 774-6700  
Facility Status: OPEN  
Facility Type: A  
Type Description: Retail Station  
DEP CO: C  
Financial Responsibility: INSURANCE  
Insurance Company: AMERICAN INTERNATIONAL SPECIALTY LINES  
Effective Date: 17-DEC-2008  
Expire Date: 17-DEC-2009  
Owner ID: 4045  
Owner Name: CIRCLE K STORES INC  
Owner Address: 1100 SITUS CT #100  
Owner Address2: ATTN: STORAGE TANK REGIS  
Owner City,St,Zip: RALEIGH, NC 27606  
Contact: GRAHAM BIGGS  
Resp Party Phone: (919) 774-6700

Region: 3  
Facility ID: 8507721

Map ID  
Direction  
Distance  
Elevation

MAP FINDINGS

Site

Database(s)

EDR ID Number  
EPA ID Number

**CIRCLE K #8229 (Continued)**

**U001350947**

Facility Phone: (919) 774-6700  
Facility Status: OPEN  
Facility Type: A  
Type Description: Retail Station  
DEP CO: C  
Financial Responsibility: INSURANCE  
Insurance Company: IRONSHORE SPECIALTY INSURANCE CO  
Effective Date: 01-DEC-2013  
Expire Date: 01-DEC-2014  
Owner ID: 4045  
Owner Name: CIRCLE K STORES INC  
Owner Address: 1100 SITUS CT #100  
Owner Address2: ATTN: STORAGE TANK REGIS  
Owner City,St,Zip: RALEIGH, NC 27606  
Contact: GRAHAM BIGGS  
Resp Party Phone: (919) 774-6700

Region: 3  
Facility ID: 8507721  
Facility Phone: (919) 774-6700  
Facility Status: OPEN  
Facility Type: A  
Type Description: Retail Station  
DEP CO: C  
Financial Responsibility: INSURANCE  
Insurance Company: IRONSHORE SPECIALTY INSURANCE CO  
Effective Date: 01-DEC-2013  
Expire Date: 01-DEC-2016  
Owner ID: 4045  
Owner Name: CIRCLE K STORES INC  
Owner Address: 1100 SITUS CT #100  
Owner Address2: ATTN: STORAGE TANK REGIS  
Owner City,St,Zip: RALEIGH, NC 27606  
Contact: GRAHAM BIGGS  
Resp Party Phone: (919) 774-6700

Region: 3  
Facility ID: 8507721  
Facility Phone: (919) 774-6700  
Facility Status: OPEN  
Facility Type: A  
Type Description: Retail Station  
DEP CO: C  
Financial Responsibility: INSURANCE  
Insurance Company: IRONSHORE SPECIALTY INSURANCE CO  
Effective Date: 01-DEC-2016  
Expire Date: 01-DEC-2017  
Owner ID: 4045  
Owner Name: CIRCLE K STORES INC  
Owner Address: 1100 SITUS CT #100  
Owner Address2: ATTN: STORAGE TANK REGIS  
Owner City,St,Zip: RALEIGH, NC 27606  
Contact: GRAHAM BIGGS  
Resp Party Phone: (919) 774-6700

MAP FINDINGS

Map ID  
 Direction  
 Distance  
 Elevation

Site

Database(s)

EDR ID Number  
 EPA ID Number

**N56**      **PENSACOLA FIRE STATION NO. 1**  
**NE**        **25 SOUTH SPRING STREET**  
**1/4-1/2**    **PENSACOLA, FL 32502**  
**0.302 mi.**  
**1597 ft.**    **Site 1 of 5 in cluster N**

**FL RESP PARTY**    **S118403928**  
    **N/A**

**Relative:**  
**Higher**  
**Actual:**  
**41 ft.**

**RESP PARTY:**  
 District: Northwest District  
 Site Id: 338766  
 Project Id: 348665  
 Site Status: CLOSED  
 Project Manager: HARDING\_D  
 OGC Case Number: Not reported  
 Initial Date Received: 09/08/2015  
 Contaminants: Not reported  
 Offsite Cont Impact: Not reported  
 Priority Score: Not reported  
 Datum: NAD83  
 Method ID: DPHO  
 Feature: Not reported  
 Object Of Interest: CAP\_RAP SITE  
 Proximity To Object: APPRX  
 Collect Username: HARDING\_D  
 Collect Affiliation: Florida Department of Environmental Protection  
 Collect Program Id: CR  
 Collect Date: 10/14/2015  
 Map Series Used: IMAGERY\_11\_13  
 Map Source Scale: 2500  
 Interpolation Scale: 2500  
 Coordinate Accuracy Id: 3  
 Verify Method Id: DPHO  
 Verifier Username: HARDING\_D  
 Verifier Affiliation: NORTHWEST DISTRICT OFFICE  
 Verifying Program Id: CR  
 Verification Date: 10/14/2015  
 Decode for District: Northwest District  
 Decode for Datum: North American Datum of 1983  
 Decode for Method: Digital Aerial Photography With Ground Control  
 Decode for Off Site COC: Not reported  
 Decode for V\_Method: Digital Aerial Photography With Ground Control  
 Latitude/Longitude (deg/min/sec): 30 24 43.18 / 87 13 6.50879999

**O57**        **PENSACOLA CITY**  
**East**      **523 S BAYLEN ST**  
**1/4-1/2**    **PENSACOLA, FL 32501**  
**0.306 mi.**  
**1617 ft.**    **Site 1 of 2 in cluster O**

**FL LUST**    **U000135446**  
**FL UST**     **N/A**

**Relative:**  
**Lower**  
**Actual:**  
**13 ft.**

**LUST:**  
 Region: STATE  
 Facility Id: 9046574  
 Facility Status: CLOSED  
 Facility Type: H - Local Government  
 Facility Phone: (904)435-1695  
 Facility Cleanup Rank: Not reported  
 District: Northwest District  
 Lat/Long (dms): 30 24 22.5752 / 87 12 55.0213  
 Section: Not reported  
 Township: Not reported  
 Range: Not reported

Map ID  
Direction  
Distance  
Elevation

MAP FINDINGS

Site

Database(s)

EDR ID Number  
EPA ID Number

**PENSACOLA CITY (Continued)**

**U000135446**

Feature: Not reported  
Method: DGPS  
Datum: 0  
Score: Not reported  
Score Effective Date: Not reported  
Score When Ranked: Not reported  
Operator: PENSACOLA CITY  
Name Update: 08/04/2000  
Address Update: Not reported

Discharge Cleanup Summary:  
Discharge Date: 10/27/1989  
PCT Discharge Combined: Not reported  
Cleanup Required: R - CLEANUP REQUIRED  
Discharge Cleanup Status: NFA - NFA COMPLETE  
Disch Cleanup Status Date: 10/14/1991  
Cleanup Work Status: COMPLETED  
Information Source: D - DISCHARGE NOTIFICATION  
Other Source Description: Not reported  
Eligibility Indicator: E - ELIGIBLE  
Site Manager: Not reported  
Site Mgr End Date: Not reported  
Tank Office: -

Task Information:  
District: NWD  
Facility ID: 9046574  
Facility Status: CLOSED  
Facility Type: H - Local Government -  
County: ESCAMBIA  
County ID: 17  
Cleanup Eligibility Status: E  
Source Effective Date: 10-14-1991  
Discharge Date: 10-27-1989  
Cleanup Required: R - CLEANUP REQUIRED  
Discharge Cleanup Status: NFA - NFA COMPLETE  
Disch Cleanup Status Date: 10-14-1991  
SRC Action Type: NFA - NO FURTHER ACTION  
SRC Submit Date: 07-02-1991  
SRC Review Date: 10-04-1991  
SRC Completion Status: A - APPROVED  
SRC Issue Date: 10-14-1991  
SRC Comment: Not reported  
Cleanup Work Status: COMPLETED  
Site Mgr: Not reported  
Site Mgr End Date: Not reported  
Tank Office: -  
SR Task ID: 1686  
SR Cleanup Responsible: RP - RESPONSIBLE PARTY  
SR Funding Eligibility Type: -  
SR Actual Cost: Not reported  
SR Completion Date: Not reported  
SR Payment Date: Not reported  
SR Oral Date: Not reported  
SR Written Date: Not reported  
SR Soil Removal: Not reported  
SR Free Product Removal: Not reported  
SR Soil Tonnage Removed: Not reported

Map ID  
Direction  
Distance  
Elevation

MAP FINDINGS

Site

Database(s)

EDR ID Number  
EPA ID Number

**PENSACOLA CITY (Continued)**

**U000135446**

SR Soil Treatment: Not reported  
SR Other Treatment: Not reported  
SR Alternate Proc Received Date: Not reported  
SR Alternate Procedure Status: Not reported  
SR Alternate Procedure Status Date: Not reported  
SR Alternate Procedure Comments: Not reported  
SA Task ID: 1687  
SA Cleanup Responsible: RP - RESPONSIBLE PARTY  
SA Funding Eligibility Type: -  
SA Actual Cost: \$23,102.64  
SA Completion Date: 10-04-1991  
SA Payment Date: 04-01-1993  
RAP Task ID: 1688  
RAP Cleanup Responsible ID: OTHER - OTHER  
RAP Funding Eligibility Type: -  
RAP Actual Cost: Not reported  
RAP Completion Date: Not reported  
RAP Payment Date: Not reported  
RAP Last Order Approved: Not reported  
RA Task ID: 1689  
RA Cleanup Responsible: OTHER - OTHER  
RA Funding Eligibility Type: -  
RA Years to Complete: Not reported  
RA Actual Cost: Not reported

Click here for Florida Oculus:

**UST:**

Facility Id: 9046574  
Facility Status: CLOSED  
Type Description: Local Government  
Facility Phone: (904) 435-1695  
Region: STATE  
Positioning Method: DGPS  
Lat/Long (dms): 30 24 27.5472 / 87 12 56.988

**Owner:**

Owner Id: 16697  
Owner Name: PENSACOLA CITY  
Owner Address: PO BOX 12910  
Owner Address 2: Not reported  
Owner City,St,Zip: PENSACOLA, FL 32521  
Owner Contact: DOUG RESMONDO  
Owner Phone: (850) 436-5596

**Tank Info:**

Tank Id: 1  
Status: Removed  
Status Date: 31-OCT-1989  
Install Date: Not reported  
Substance: Leaded gas  
Content Description: Leaded Gas  
Gallons: 500  
Vessel Indicator: TANK  
Tank Location: UNDERGROUND  
DEP Contractor: P

Map ID  
Direction  
Distance  
Elevation

MAP FINDINGS

Site

Database(s)

EDR ID Number  
EPA ID Number

PENSACOLA CITY (Continued)

U000135446

[Click here for Florida Oculus:](#)

N58  
NE  
1/4-1/2  
0.310 mi.  
1638 ft.

SW CORNER OF SPRING AND GARDEN (PCOLA FIREST., AOC  
213 WEST GARDEN STREET  
PENSACOLA, FL 32502

FL CLEANUP SITES  
FL DWM CONTAM  
FL RESP PARTY

S117861558  
N/A

Site 2 of 5 in cluster N

Relative:  
Higher  
Actual:  
39 ft.

CLEANUP SITES:  
DEP Cleanup Site Key: 56373398  
Source Database Name: Compliance and Enforcement Tracking - Responsible Party waste cleanup under 62-780  
Source Database Id: COM\_334397  
CPAC Program Area Id: CU  
CLLC Cleanup Category Key: OTHCU  
RSC2 Remediation Status Key: PENDING  
Data Load Date: 11/26/2018  
OC3 Office Id: NWD  
Physical Address Line 2: Not reported  
OIC Object Of Interest Id: CAP\_R  
PC2 Proximity Id: APPRX  
Calc Coordinates Accuracy Level Id: 3  
CMC2 Coordinate Method Id: Digital Aerial Photography With Ground Control  
DC4 Datum Id: North American Datum of 1983  
VSC1 Verification Status: REVIEWED  
Collect Username: HARDING\_D  
Collect Date: 08/24/2015  
Collect Affiliation: Florida Department of Environmental Protection  
Map Source: IMAGERY\_11\_13  
Map Source Scale: 1250  
Interpolation Scale: Not reported  
Verifier Username: HARDING\_D  
Verifier Affiliation: NORTHWEST DISTRICT OFFICE  
Verification Date: 08/24/2015  
Verified Coordinate Method Id: Digital Aerial Photography With Ground Control  
Source Database Name Code: COMET  
CMC2 Coordinate Method ID Code: DPHO  
DC4 Datum ID Code: NAD83  
Verified Coordinate Method ID Code: DPHO  
Comments: Not reported  
Latitude/Longitude (deg/min/sec): 30 24 42.5992 / 87 13 7.4207  
  
DEP Cleanup Site Key: 56384464  
Source Database Name: Storage Tank Contamination Monitoring  
Source Database Id: 8944538  
CPAC Program Area Id: TK  
CLLC Cleanup Category Key: PETRO  
RSC2 Remediation Status Key: PENDING  
Data Load Date: 11/26/2018  
OC3 Office Id: NWD  
Physical Address Line 2: Not reported  
OIC Object Of Interest Id: FACIL  
PC2 Proximity Id: EXACT  
Calc Coordinates Accuracy Level Id: 4  
CMC2 Coordinate Method Id: Digital Aerial Photography With Ground Control  
DC4 Datum Id: North American Datum of 1983  
VSC1 Verification Status: REVIEWED

Map ID  
Direction  
Distance  
Elevation

MAP FINDINGS

Site

Database(s)

EDR ID Number  
EPA ID Number

**SW CORNER OF SPRING AND GARDEN (PCOLA FIREST., AOC 6, AOC 5) (Continued)**

**S117861558**

Collect Username: bayevsky\_a  
Collect Date: 07/01/2015  
Collect Affiliation: DEPARTMENT OF ENVIRONMENTAL PROTECTION  
Map Source: imagery\_11\_13  
Map Source Scale: 500  
Interpolation Scale: Not reported  
Verifier Username: bayevsky\_a  
Verifier Affiliation: DEPARTMENT OF ENVIRONMENTAL PROTECTION  
Verification Date: 07/01/2015  
Verified Coordinate Method Id: Digital Aerial Photography With Ground Control  
Source Database Name Code: STCM  
CMC2 Coordinate Method ID Code: DPHO  
DC4 Datum ID Code: NAD83  
Verified Coordinate Method ID Code: DPHO  
Comments: Not reported  
Latitude/Longitude (deg/min/sec): 30 24 43.7487 / 87 13 5.7903

**DWM CONTAM:**

Program Site Id: 8944538  
Lat DD: 30  
Lat MM: 24  
Lat SS: 43.7487  
Long DD: 87  
Long MM: 13  
Long SS: 5.7903  
Office/ District: PCLP17  
Program Area: Petroleum  
Offsite Contamination: U  
Project Manager: Not reported  
Priority Score: 10  
Remediation Status: WAITING  
Date Known Offsite: Not reported  
Datum: NAD83  
Method: DPHO  
Program Eligible: Yes  
Ineligible: Not reported

**RESP PARTY:**

District: Northwest District  
Site Id: 334397  
Project Id: 346273  
Site Status: CLOSED  
Project Manager: HARDING\_D  
OGC Case Number: Not reported  
Initial Date Received: 04/23/2015  
Contaminants: Not reported  
Offsite Cont Impact: Not reported  
Priority Score: Not reported  
Datum: NAD83  
Method ID: DPHO  
Feature: Not reported  
Object Of Interest: CAP\_RAP SITE  
Proximity To Object: APPRX  
Collect Username: HARDING\_D  
Collect Affiliation: Florida Department of Environmental Protection  
Collect Program Id: CR

Map ID  
Direction  
Distance  
Elevation

MAP FINDINGS

Site

Database(s)

EDR ID Number  
EPA ID Number

**SW CORNER OF SPRING AND GARDEN (PCOLA FIREST., AOC 6, AOC 5) (Continued)**

**S117861558**

Collect Date: 08/24/2015  
Map Series Used: IMAGERY\_11\_13  
Map Source Scale: 1250  
Interpolation Scale: 1250  
Coordinate Accuracy Id: 3  
Verify Method Id: DPHO  
Verifier Username: HARDING\_D  
Verifier Affiliation: NORTHWEST DISTRICT OFFICE  
Verifying Program Id: CR  
Verification Date: 08/24/2015  
Decode for District: Northwest District  
Decode for Datum: North American Datum of 1983  
Decode for Method: Digital Aerial Photography With Ground Control  
Decode for Off Site COC: Not reported  
Decode for V\_Method: Digital Aerial Photography With Ground Control  
Latitude/Longitude (deg/min/sec): 30 24 42.5992000 / 87 13 7.42070000

District: Northwest District  
Site Id: 334397  
Project Id: 348857  
Site Status: CLOSED  
Project Manager: HARDING\_D  
OGC Case Number: Not reported  
Initial Date Received: 09/08/2015  
Contaminants: Not reported  
Offsite Cont Impact: Not reported  
Priority Score: Not reported  
Datum: NAD83  
Method ID: DPHO  
Feature: Not reported  
Object Of Interest: CAP\_RAP SITE  
Proximity To Object: APPRX  
Collect Username: HARDING\_D  
Collect Affiliation: Florida Department of Environmental Protection  
Collect Program Id: CR  
Collect Date: 08/24/2015  
Map Series Used: IMAGERY\_11\_13  
Map Source Scale: 1250  
Interpolation Scale: 1250  
Coordinate Accuracy Id: 3  
Verify Method Id: DPHO  
Verifier Username: HARDING\_D  
Verifier Affiliation: NORTHWEST DISTRICT OFFICE  
Verifying Program Id: CR  
Verification Date: 08/24/2015  
Decode for District: Northwest District  
Decode for Datum: North American Datum of 1983  
Decode for Method: Digital Aerial Photography With Ground Control  
Decode for Off Site COC: Not reported  
Decode for V\_Method: Digital Aerial Photography With Ground Control  
Latitude/Longitude (deg/min/sec): 30 24 42.5992000 / 87 13 7.42070000



Map ID  
 Direction  
 Distance  
 Elevation

MAP FINDINGS

Site

Database(s)

EDR ID Number  
 EPA ID Number

<b>N59</b>	<b>CORNER OF SPRING AND GARDEN</b>	<b>US BROWNFIELDS</b>	<b>1023619435</b>
<b>NE</b>	<b>213 W. GARDEN STREET</b>	<b>FINDS</b>	<b>N/A</b>
<b>1/4-1/2</b>	<b>PENSACOLA, FL 32503</b>		
<b>0.310 mi.</b>			
<b>1638 ft.</b>	<b>Site 3 of 5 in cluster N</b>		

<b>Relative:</b>	US BROWNFIELDS:	
<b>Higher</b>	Property Name:	CORNER OF SPRING AND GARDEN
<b>Actual:</b>	Recipient Name:	Florida Department of Environmental Protection
<b>39 ft.</b>	Grant Type:	Section 128(a) State/Tribal
	Property Number:	Not reported
	Parcel size:	2.5
	Latitude:	30.411908
	Longitude:	-87.218653
	HCM Label:	Not reported
	Map Scale:	Not reported
	Point of Reference:	Not reported
	Highlights:	Not reported
	Datum:	Not reported
	Acres Property ID:	231282
	IC Data Access:	Not reported
	Start Date:	04/12/2017 00:00:00
	Redev Completion Date:	Not reported
	Completed Date:	Not reported
	Acres Cleaned Up:	Not reported
	Cleanup Funding:	68682
	Cleanup Funding Source:	US EPA - State & Tribal Section 128(a) Funding
	Assessment Funding:	9879
	Assessment Funding Source:	US EPA - State & Tribal Section 128(a) Funding
	Redevelopment Funding:	Not reported
	Redev. Funding Source:	Not reported
	Redev. Funding Entity Name:	Not reported
	Redevelopment Start Date:	Not reported
	Assessment Funding Entity:	EPA
	Cleanup Funding Entity:	EPA
	Grant Type:	N/A
	Accomplishment Type:	Cleanup Planning
	Accomplishment Count:	1
	Cooperative Agreement Number:	00D13513
	Start Date:	10/21/2016 00:00:00
	Ownership Entity:	Not reported
	Completion Date:	03/17/2017 00:00:00
	Current Owner:	Not reported
	Did Owner Change:	Not reported
	Cleanup Required:	Y
	Video Available:	Not reported
	Photo Available:	Y
	Institutional Controls Required:	U
	IC Category Proprietary Controls:	Not reported
	IC Cat. Info. Devices:	Not reported
	IC Cat. Gov. Controls:	Not reported
	IC Cat. Enforcement Permit Tools:	Not reported
	IC in place date:	Not reported
	IC in place:	N
	State/tribal program date:	10/14/2016 00:00:00
	State/tribal program ID:	Not reported
	State/tribal NFA date:	Not reported
	Air contaminated:	Not reported
	Air cleaned:	Not reported

Map ID  
Direction  
Distance  
Elevation

MAP FINDINGS

Site

Database(s)

EDR ID Number  
EPA ID Number

**CORNER OF SPRING AND GARDEN (Continued)**

**1023619435**

Asbestos found:	Not reported
Asbestos cleaned:	Not reported
Controlled substance found:	Not reported
Controlled substance cleaned:	Not reported
Drinking water affected:	Not reported
Drinking water cleaned:	Not reported
Groundwater affected:	Y
Groundwater cleaned:	Not reported
Lead contaminant found:	Y
Lead cleaned up:	Not reported
No media affected:	Not reported
Unknown media affected:	Not reported
Other cleaned up:	Not reported
Other metals found:	Y
Other metals cleaned:	Not reported
Other contaminants found:	Not reported
Other contams found description:	Not reported
PAHs found:	Y
PAHs cleaned up:	Not reported
PCBs found:	Not reported
PCBs cleaned up:	Not reported
Petro products found:	Y
Petro products cleaned:	Not reported
Sediments found:	Not reported
Sediments cleaned:	Not reported
Soil affected:	Y
Soil cleaned up:	Not reported
Surface water cleaned:	Not reported
VOCs found:	Not reported
VOCs cleaned:	Not reported
Cleanup other description:	Not reported
Num. of cleanup and re-dev. jobs:	Not reported
Past use greenspace acreage:	Not reported
Past use residential acreage:	Not reported
Surface Water:	Not reported
Past use commercial acreage:	Not reported
Past use industrial acreage:	Not reported
Future use greenspace acreage:	Not reported
Future use residential acreage:	Not reported
Future use commercial acreage:	Not reported
Future use industrial acreage:	Not reported
Greenspace acreage and type:	Not reported
Superfund Fed. landowner flag:	Not reported
Arsenic cleaned up:	Not reported
Cadmium cleaned up:	Not reported
Chromium cleaned up:	Not reported
Copper cleaned up:	Not reported
Iron cleaned up:	Not reported
mercury cleaned up:	Not reported
Nickel Cleaned Up:	Not reported
No clean up:	Not reported
Pesticides cleaned up:	Not reported
Selenium cleaned up:	Not reported
SVOCs cleaned up:	Not reported
Unknown clean up:	Not reported
Arsenic contaminant found:	Y
Cadmium contaminant found:	Not reported

Map ID  
 Direction  
 Distance  
 Elevation

MAP FINDINGS

Site

Database(s)

EDR ID Number  
 EPA ID Number

**CORNER OF SPRING AND GARDEN (Continued)**

**1023619435**

Chromium contaminant found:	Not reported
Copper contaminant found:	Not reported
Iron contaminant found:	Not reported
Mercury contaminant found:	Not reported
Nickel contaminant found:	Not reported
No contaminant found:	Not reported
Pesticides contaminant found:	Y
Selenium contaminant found:	Not reported
SVOCs contaminant found:	Not reported
Unknown contaminant found:	Not reported
Future Use: Multistory	Not reported
Media affected Bluiding Material:	Not reported
Media affected indoor air:	Not reported
Building material media cleaned up:	Not reported
Indoor air media cleaned up:	Not reported
Unknown media cleaned up:	Not reported
Past Use: Multistory	Not reported
Property Description:	Not reported
Below Poverty Number:	295
Below Poverty Percent:	22.6%
Meidan Income:	5015
Meidan Income Number:	542
Meidan Income Percent:	41.5%
Vacant Housing Number:	194
Vacant Housing Percent:	24.9%
Unemployed Number:	76
Unemployed Percent:	5.8%

**FINDS:**

Registry ID: 110070057707

**Environmental Interest/Information System**

US EPA Assessment, Cleanup and Redevelopment Exchange System (ACRES) is a federal online database for Brownfields Grantees to electronically submit data directly to EPA.

[Click this hyperlink](#) while viewing on your computer to access additional FINDS: detail in the EDR Site Report.

**N60**  
**NE**  
**1/4-1/2**  
**0.310 mi.**  
**1638 ft.**

**ESCAMBIA CNTY SCHOOL BD PROPERTY**  
**213 W GARDEN ST**  
**PENSACOLA, FL 32501**  
**Site 4 of 5 in cluster N**

**FL LUST** **U004240972**  
**FL UST** **N/A**  
**FL DWM CONTAM**  
**FL RESP PARTY**  
**FL SITE INV SITES**

**Relative:**  
**Higher**  
**Actual:**  
**39 ft.**

**LUST:**  
 Region: STATE  
 Facility Id: 8944538  
 Facility Status: CLOSED  
 Facility Type: I - County Government  
 Facility Phone: Not reported  
 Facility Cleanup Rank: 4871  
 District: Northwest District  
 Lat/Long (dms): 30 24 43.7487 / 87 13 5.7903  
 Section: Not reported

Map ID  
Direction  
Distance  
Elevation

MAP FINDINGS

Site

Database(s)

EDR ID Number  
EPA ID Number

**ESCAMBIA CNTY SCHOOL BD PROPERTY (Continued)**

**U004240972**

Township: Not reported  
Range: Not reported  
Feature: Not reported  
Method: DGPS  
Datum: 0  
Score: 10  
Score Effective Date: 08/21/2012  
Score When Ranked: 30  
Operator: ESCAMBIA CNTY SCHOOL BD  
Name Update: Not reported  
Address Update: 08/04/2015

**Petroleum Cleanup PCT Facility Score:**

Facility Cleanup Status: ONGO - ONGOING  
Contact: THERESA DIMMICK  
Contact Company: ESCAMBIA CNTY SCHOOL BD - TRANSPORTATION DEPT  
Contact Address: 100 E TEXAR DR  
Contact City/State/Zip: PENSACOLA, FL 32503  
Phone: (850)469-5505  
Bad Address Ind: N  
State: FL  
Zip: 32501, 5728  
Score: 10  
Score Effective Date: 21-AUG-12  
Related Party ID: 6667  
Primary RP Role: ACCOUNT OWNER  
RP Begin Date: 03/26/1992  
RP Zip: 2900  
RP Extension: Not reported

**Discharge Cleanup Summary:**

Discharge Date: 12/29/1988  
PCT Discharge Combined: Not reported  
Cleanup Required: R - CLEANUP REQUIRED  
Discharge Cleanup Status: SA - SA ONGOING  
Disch Cleanup Status Date: 01/23/2003  
Cleanup Work Status: INACTIVE  
Information Source: E - EDI  
Other Source Description: Not reported  
Eligibility Indicator: E - ELIGIBLE  
Site Manager: TRUEBLOOD\_K  
Site Mgr End Date: 02/15/2013  
Tank Office: PCTM5 - PETROLEUM CLEANUP TEAM 5

**Petroleum Cleanup Program Eligibility:**

Facility ID: 8944538  
Discharge Date: 29-DEC-88  
Pct Discharge Combined With: Not reported  
Cleanup Required: R - CLEANUP REQUIRED  
Discharge Cleanup Status: SA - SA ONGOING  
Disch Cleanup Status Date: 01/23/2003  
Cleanup Work Status: INACTIVE  
Information Source: E - EDI  
Other Source Description: Not reported  
Application Received Date: 03-JAN-89  
Cleanup Program: E - EARLY DETECTION INCENTIVE  
Eligibility Status: 04-JUN-90  
Elig Status Date: 04-JUN-90

Map ID  
Direction  
Distance  
Elevation

MAP FINDINGS

Site

Database(s)

EDR ID Number  
EPA ID Number

**ESCAMBIA CNTY SCHOOL BD PROPERTY (Continued)**

**U004240972**

Letter Of Intent Date: Not reported  
Redetermined: No  
Inspection Date: 11/28/1989  
Site Manager: TRUEBLOOD\_K  
Site Mgr End Date: 02/15/2013  
Tank Office: PCTM5 - PETROLEUM CLEANUP TEAM 5  
Deductible Amount: Not reported  
Deductible Paid To Date: 0  
Co-Pay Amount: Not reported  
Co-Pay Paid To Date: 0  
Cap Amount: Not reported

Contaminated Media:  
Discharge Date: 12/29/1988  
Pct Discharge Combined With: Not reported  
Cleanup Required: R - CLEANUP REQUIRED  
Discharge Cleanup Status: SA - SA ONGOING  
Disch Cleanup Status Date: 01/23/2003  
Cleanup Work Status: INACTIVE  
Information Source: E - EDI  
Other Source Description: Not reported  
Elig Indicator: E - ELIGIBLE  
Site Manager: TRUEBLOOD\_K  
Site Mgr End Date: 02/15/2013  
Tank Office: PCTM5 - PETROLEUM CLEANUP TEAM  
Contaminated Drinking Wells: 0  
Contaminated Monitoring Well: No  
Contaminated Soil: Yes  
Contaminated Surface Water: No  
Contaminated Ground Water: No  
Pollutant: Z - Other Non Regulated  
Pollutant Other Description: Not reported  
Gallons Discharged: Not reported

Task Information:  
District: NWD  
Facility ID: 8944538  
Facility Status: CLOSED  
Facility Type: I - County Government -  
County: ESCAMBIA  
County ID: 17  
Cleanup Eligibility Status: E  
Source Effective Date: Not reported  
Discharge Date: 12-29-1988  
Cleanup Required: R - CLEANUP REQUIRED  
Discharge Cleanup Status: SA - SA ONGOING  
Disch Cleanup Status Date: 01-23-2003  
SRC Action Type: -  
SRC Submit Date: Not reported  
SRC Review Date: Not reported  
SRC Completion Status: -  
SRC Issue Date: Not reported  
SRC Comment: Not reported  
Cleanup Work Status: INACTIVE  
Site Mgr: TRUEBLOOD\_K  
Site Mgr End Date: 02-15-2013  
Tank Office: PCTM5 - Team 5  
SR Task ID: 1796

Map ID  
Direction  
Distance  
Elevation

MAP FINDINGS

Site

Database(s)

EDR ID Number  
EPA ID Number

**ESCAMBIA CNTY SCHOOL BD PROPERTY (Continued)**

**U004240972**

SR Cleanup Responsible: LP - LOCAL PROGRAM  
SR Funding Eligibility Type: -  
SR Actual Cost: Not reported  
SR Completion Date: Not reported  
SR Payment Date: Not reported  
SR Oral Date: Not reported  
SR Written Date: Not reported  
SR Soil Removal: Not reported  
SR Free Product Removal: Not reported  
SR Soil Tonnage Removed: Not reported  
SR Soil Treatment: Not reported  
SR Other Treatment: Not reported  
SR Alternate Proc Received Date: Not reported  
SR Alternate Procedure Status: Not reported  
SR Alternate Procedure Status Date: Not reported  
SR Alternate Procedure Comments: Not reported  
SA Task ID: 1797  
SA Cleanup Responsible: LP - LOCAL PROGRAM  
SA Funding Eligibility Type: -  
SA Actual Cost: Not reported  
SA Completion Date: Not reported  
SA Payment Date: Not reported  
RAP Task ID: 1798  
RAP Cleanup Responsible ID: LP - LOCAL PROGRAM  
RAP Funding Eligibility Type: -  
RAP Actual Cost: Not reported  
RAP Completion Date: Not reported  
RAP Payment Date: Not reported  
RAP Last Order Approved: Not reported  
RA Task ID: 1799  
RA Cleanup Responsible: LP - LOCAL PROGRAM  
RA Funding Eligibility Type: -  
RA Years to Complete: Not reported  
RA Actual Cost: Not reported

Click here for Florida Oculus:

UST:

Facility Id: 8944538  
Facility Status: CLOSED  
Type Description: County Government  
Facility Phone: Not reported  
Region: STATE  
Positioning Method: DGPS  
Lat/Long (dms): 30 24 43.7364000 / 87 13 5.80079999

Owner:

Owner Id: 6667  
Owner Name: ESCAMBIA CNTY SCHOOL BD - TRANSPORTATION DEPT  
Owner Address: 100 E TEXAR DR  
Owner Address 2: ATTN: THERESA DIMMICK  
Owner City,St,Zip: PENSACOLA, FL 32503  
Owner Contact: THERESA DIMMICK  
Owner Phone: (850) 469-5505

Tank Info:

Tank Id: 1

Map ID  
Direction  
Distance  
Elevation

MAP FINDINGS

Site

Database(s)

EDR ID Number  
EPA ID Number

**ESCAMBIA CNTY SCHOOL BD PROPERTY (Continued)**

**U004240972**

Status: Removed  
Status Date: 30-NOV-1989  
Install Date: Not reported  
Substance: Leaded gas  
Content Description: Leaded Gas  
Gallons: 888  
Vessel Indicator: TANK  
Tank Location: UNDERGROUND  
DEP Contractor: P

Tank Id: 10  
Status: Deleted  
Status Date: 01-FEB-2015  
Install Date: Not reported  
Substance: Unknown/Not reported  
Content Description: Unknown/Not Reported  
Gallons: 550  
Vessel Indicator: TANK  
Tank Location: UNDERGROUND  
DEP Contractor: P

Tank Id: 2  
Status: Removed  
Status Date: 30-NOV-1989  
Install Date: Not reported  
Substance: Leaded gas  
Content Description: Leaded Gas  
Gallons: 888  
Vessel Indicator: TANK  
Tank Location: UNDERGROUND  
DEP Contractor: P

Tank Id: 3  
Status: Removed  
Status Date: 30-NOV-1989  
Install Date: Not reported  
Substance: Leaded gas  
Content Description: Leaded Gas  
Gallons: 888  
Vessel Indicator: TANK  
Tank Location: UNDERGROUND  
DEP Contractor: P

Tank Id: 4  
Status: Removed  
Status Date: 30-NOV-1989  
Install Date: Not reported  
Substance: Leaded gas  
Content Description: Leaded Gas  
Gallons: 888  
Vessel Indicator: TANK  
Tank Location: UNDERGROUND  
DEP Contractor: P

Tank Id: 5  
Status: Removed  
Status Date: 30-NOV-1989

Map ID  
Direction  
Distance  
Elevation

MAP FINDINGS

Site

Database(s)

EDR ID Number  
EPA ID Number

**ESCAMBIA CNTY SCHOOL BD PROPERTY (Continued)**

**U004240972**

Install Date: Not reported  
Substance: Leaded gas  
Content Description: Leaded Gas  
Gallons: 888  
Vessel Indicator: TANK  
Tank Location: UNDERGROUND  
DEP Contractor: P

Tank Id: 6  
Status: Removed  
Status Date: 30-NOV-1989  
Install Date: Not reported  
Substance: Waste oil  
Content Description: Waste Oil  
Gallons: 888  
Vessel Indicator: TANK  
Tank Location: UNDERGROUND  
DEP Contractor: P

Tank Id: 7  
Status: Deleted  
Status Date: 01-JAN-2015  
Install Date: Not reported  
Substance: Fuel oil-on site heat  
Content Description: Fuel Oil - Onsite Heat  
Gallons: 1000  
Vessel Indicator: TANK  
Tank Location: UNDERGROUND  
DEP Contractor: P

Tank Id: 8  
Status: Removed  
Status Date: 01-JAN-2015  
Install Date: Not reported  
Substance: Kerosene  
Content Description: Kerosene  
Gallons: 300  
Vessel Indicator: TANK  
Tank Location: UNDERGROUND  
DEP Contractor: P

Tank Id: 9  
Status: Removed  
Status Date: 01-JAN-2015  
Install Date: Not reported  
Substance: Waste oil  
Content Description: Waste Oil  
Gallons: 500  
Vessel Indicator: TANK  
Tank Location: UNDERGROUND  
DEP Contractor: P

[Click here for Florida Oculus:](#)

DWM CONTAM:  
Program Site Id: 334397



Map ID  
Direction  
Distance  
Elevation

MAP FINDINGS

Site

Database(s)

EDR ID Number  
EPA ID Number

**ESCAMBIA CNTY SCHOOL BD PROPERTY (Continued)**

**U004240972**

Lat DD: 30  
Lat MM: 24  
Lat SS: 42.5992  
Long DD: 87  
Long MM: 13  
Long SS: 7.4207  
Office/ District: NWD  
Program Area: Responsible Party  
Offsite Contamination: N  
Project Manager: HARDING\_D  
Priority Score: Not reported  
Remediation Status: OPEN  
Date Known Offsite: Not reported  
Datum: 27  
Method: UNVR  
Program Eligible: CU  
Ineligible: No

**RESP PARTY:**

District: Northwest District  
Site Id: 334397  
Project Id: 353946  
Site Status: INACTIVE  
Project Manager: HARDING\_D  
OGC Case Number: Not reported  
Initial Date Received: 10/24/2016  
Contaminants: Not reported  
Offsite Cont Impact: Not reported  
Priority Score: Not reported  
Datum: NAD83  
Method ID: DPHO  
Feature: Not reported  
Object Of Interest: CAP\_RAP SITE  
Proximity To Object: APPRX  
Collect Username: HARDING\_D  
Collect Affiliation: Florida Department of Environmental Protection  
Collect Program Id: CR  
Collect Date: 08/24/2015  
Map Series Used: IMAGERY\_11\_13  
Map Source Scale: 1250  
Interpolation Scale: 1250  
Coordinate Accuracy Id: 3  
Verify Method Id: DPHO  
Verifier Username: HARDING\_D  
Verifier Affiliation: NORTHWEST DISTRICT OFFICE  
Verifying Program Id: CR  
Verification Date: 08/24/2015  
Decode for District: Northwest District  
Decode for Datum: North American Datum of 1983  
Decode for Method: Digital Aerial Photography With Ground Control  
Decode for Off Site COC: Not reported  
Decode for V\_Method: Digital Aerial Photography With Ground Control  
Latitude/Longitude (deg/min/sec): 30 24 42.5992000 / 87 13 7.42070000

**SITE INV SITES:**

Site Number: 6474

Map ID  
Direction  
Distance  
Elevation

MAP FINDINGS

Site

Database(s)

EDR ID Number  
EPA ID Number

**ESCAMBIA CNTY SCHOOL BD PROPERTY (Continued)**

**U004240972**

Alternate Site Number: ERIC\_6474  
District: Northwest District  
Latitude/Longitude (deg/min/sec): 30 24 43.0844999 / 87 13 7.3003  
Datum: NAD83  
Decode of Datum: North American Datum of 1983  
Decode of Districtcd: NWD  
X Coord: -87.218699374  
Y Coord: 30.411973523

**N61  
NE  
1/4-1/2  
0.319 mi.  
1685 ft.**

**EMMANUEL, SHEPPARD, AND CONDON, P A  
30 SOUTH SPRING  
PENSACOLA, FL 32501  
Site 5 of 5 in cluster N**

**FL ENG CONTROLS S105589178  
FL INST CONTROL N/A**

**Relative:  
Higher  
Actual:  
32 ft.**

ENG CONTROLS:  
Facility ID: 9800572  
ICR Site: Not reported  
Inst Control Type: DIGGING RESTRICTION  
Engg Control Type: SOIL CAP  
Contaminated Media: SOIL  
Contamination: PETROLEUM (INCLUDES BTEX AND MTBE)  
Lat/Long (dms): 30 24 40.991 / 87 13 1.581  
Data Ammended: Not reported  
Date Removed: Not reported  
Mechanism - Date Order Issued: 12/03/1998  
Inspection Date: Not reported  
Mechanism - Date IC Removed: /1/98/09/1  
Legal Description: Not reported  
Mechanism - Program Area: PETROLEUM  
Comments: Not reported  
Township: 02S  
Range: 30W  
Parcel ID: 000S009001001236  
Section: 46  
Book Number: OR4282  
Page Number: 1079  
Acquisition: DPHO-DIGITAL ARIAL PHOTOGRAPHY WITH GROUND CONTROL

Click here for Florida Oculus:

Inst Control:  
Facility Id: 9800572  
Inst Control Type: GROUNDWATER USE RESTRICTION  
Eng Control Type: NONE  
Contaminated Media: GROUNDWATER  
Contamination: PETROLEUM (INCLUDES BTEX AND MTBE)  
Lat/Long (dms): 30 24 40.991 / 87 13 1.581  
Date Amended: Not reported  
Mechanism - Date IC Removed: /1/98/09/1  
Mechanism - Program Area: PETROLEUM  
Mechanism - Date Order Issued: 12/03/1998  
Date Removed: Not reported  
Inspection Date: Not reported  
Legal Description: Not reported  
Comments: Not reported  
Township: 02S

Map ID  
Direction  
Distance  
Elevation

MAP FINDINGS

Site

Database(s)

EDR ID Number  
EPA ID Number

**EMMANUEL, SHEPPARD, AND CONDON, P A (Continued)**

**S105589178**

Range: 30W  
Parcel ID: 000S009001001236  
Section: 46  
Book Number: OR4282  
Page Number: 1079  
Acquisition: DPHO-DIGITAL ARIAL PHOTOGRAPHY WITH GROUND CONTROL

Facility Id: 9800572  
Inst Control Type: DIGGING RESTRICTION  
Eng Control Type: SOIL CAP  
Contaminated Media: SOIL  
Contamination: PETROLEUM (INCLUDES BTEX AND MTBE)  
Lat/Long (dms): 30 24 40.991 / 87 13 1.581  
Date Amended: Not reported  
Mechanism - Date IC Removed: /1/98/09/1  
Mechanism - Program Area: PETROLEUM  
Mechanism - Date Order Issued: 12/03/1998  
Date Removed: Not reported  
Inspection Date: Not reported  
Legal Description: Not reported  
Comments: Not reported  
Township: 02S  
Range: 30W  
Parcel ID: 000S009001001236  
Section: 46  
Book Number: OR4282  
Page Number: 1079  
Acquisition: DPHO-DIGITAL ARIAL PHOTOGRAPHY WITH GROUND CONTROL

[Click here for Florida Oculus:](#)

**P62** **PROPERTY(FORMER AUTO REPAIR)**  
**NE** **110 W ROMANA ST**  
**1/4-1/2** **PENSACOLA, FL 32501**  
**0.321 mi.**  
**1695 ft.** **Site 1 of 2 in cluster P**

**FL LUST** **U004146653**  
**FL TANKS** **N/A**

**Relative:** LUST:  
**Higher** Region: STATE  
**Actual:** Facility Id: 9800572  
**24 ft.** Facility Status: CLOSED  
Facility Type: X - Contamination Site  
Facility Phone: Not reported  
Facility Cleanup Rank: Not reported  
District: Northwest District  
Lat/Long (dms): 30 24 40.991 / 87 13 1.581  
Section: 46  
Township: 02S  
Range: 30W  
Feature: Not reported  
Method: DGPS  
Datum: Not reported  
Score: Not reported  
Score Effective Date: Not reported  
Score When Ranked: Not reported  
Operator: Not reported  
Name Update: 06/25/1998  
Address Update: Not reported

Map ID  
Direction  
Distance  
Elevation

MAP FINDINGS

Site

Database(s)

EDR ID Number  
EPA ID Number

**PROPERTY(FORMER AUTO REPAIR) (Continued)**

**U004146653**

Discharge Cleanup Summary:

Discharge Date: 10/02/1997  
PCT Discharge Combined: Not reported  
Cleanup Required: R - CLEANUP REQUIRED  
Discharge Cleanup Status: NFAC - NO FURTHER ACTION WITH CONDITIONS  
Disch Cleanup Status Date: 12/03/1998  
Cleanup Work Status: COMPLETED  
Information Source: D - DISCHARGE NOTIFICATION  
Other Source Description: Not reported  
Eligibility Indicator: I - INELIGIBLE  
Site Manager: Not reported  
Site Mgr End Date: Not reported  
Tank Office: -

Task Information:

District: NWD  
Facility ID: 9800572  
Facility Status: CLOSED  
Facility Type: X - Contamination Site -  
County: ESCAMBIA  
County ID: 17  
Cleanup Eligibility Status: I  
Source Effective Date: 11-25-1998  
Discharge Date: 10-02-1997  
Cleanup Required: R - CLEANUP REQUIRED  
Discharge Cleanup Status: NFAC - NO FURTHER ACTION WITH CONDITIONS  
Disch Cleanup Status Date: 12-03-1998  
SRC Action Type: NFAC - NO FURTHER ACTION WITH CONDITIONS  
SRC Submit Date: 04-24-1998  
SRC Review Date: 11-25-1998  
SRC Completion Status: A - APPROVED  
SRC Issue Date: 12-03-1998  
SRC Comment: Not reported  
Cleanup Work Status: COMPLETED  
Site Mgr: Not reported  
Site Mgr End Date: Not reported  
Tank Office: -  
SR Task ID: Not reported  
SR Cleanup Responsible: -  
SR Funding Eligibility Type: -  
SR Actual Cost: Not reported  
SR Completion Date: Not reported  
SR Payment Date: Not reported  
SR Oral Date: Not reported  
SR Written Date: Not reported  
SR Soil Removal: Not reported  
SR Free Product Removal: Not reported  
SR Soil Tonnage Removed: Not reported  
SR Soil Treatment: Not reported  
SR Other Treatment: Not reported  
SR Alternate Proc Received Date: Not reported  
SR Alternate Procedure Status: Not reported  
SR Alternate Procedure Status Date: Not reported  
SR Alternate Procedure Comments: Not reported  
SA Task ID: 59862  
SA Cleanup Responsible: -  
SA Funding Eligibility Type: -

Map ID  
 Direction  
 Distance  
 Elevation

MAP FINDINGS

Site

Database(s)

EDR ID Number  
 EPA ID Number

**PROPERTY(FORMER AUTO REPAIR) (Continued)**

**U004146653**

SA Actual Cost: Not reported  
 SA Completion Date: Not reported  
 SA Payment Date: Not reported  
 RAP Task ID: Not reported  
 RAP Cleanup Responsible ID: -  
 RAP Funding Eligibility Type: -  
 RAP Actual Cost: Not reported  
 RAP Completion Date: Not reported  
 RAP Payment Date: Not reported  
 RAP Last Order Approved: Not reported  
 RA Task ID: 60082  
 RA Cleanup Responsible: -  
 RA Funding Eligibility Type: -  
 RA Years to Complete: 0  
 RA Actual Cost: Not reported

Click here for Florida Oculus:

**TANKS:**

Facility ID: 9800572  
 Facility Phone: Not reported  
 Facility Status: CLOSED  
 Facility Type: X  
 Type Description: Contamination Site  
 Dep Co: P  
 Lat/Lon Deg Min Sec: 30 24 41.0724000 / 87 13 0.9516

**O63**  
**East**  
**1/4-1/2**  
**0.329 mi.**  
**1739 ft.**

**HARBOURVIEW ON THE BAY**  
**25 W CEDAR ST**  
**PENSACOLA, FL 32501**

**FL LUST** **U001046874**  
**FL UST** **N/A**  
**FL SPILLS**

**Site 2 of 2 in cluster O**

**Relative:**  
**Higher**  
**Actual:**  
**15 ft.**

**LUST:**  
 Region: STATE  
 Facility Id: 9101637  
 Facility Status: CLOSED  
 Facility Type: C - Fuel user/Non-retail  
 Facility Phone: (904)476-9050  
 Facility Cleanup Rank: Not reported  
 District: Northwest District  
 Lat/Long (dms): 30 24 25.2069 / 87 12 54.8756  
 Section: Not reported  
 Township: Not reported  
 Range: Not reported  
 Feature: Not reported  
 Method: DGPS  
 Datum: 0  
 Score: 9  
 Score Effective Date: 11/04/1997  
 Score When Ranked: Not reported  
 Operator: CIANO, TED  
 Name Update: Not reported  
 Address Update: Not reported  
 Discharge Cleanup Summary:  
 Discharge Date: 03/14/1991  
 PCT Discharge Combined: Not reported

Map ID  
Direction  
Distance  
Elevation

MAP FINDINGS

Site

Database(s)

EDR ID Number  
EPA ID Number

**HARBOURVIEW ON THE BAY (Continued)**

**U001046874**

Cleanup Required: R - CLEANUP REQUIRED  
Discharge Cleanup Status: NFA - NFA COMPLETE  
Disch Cleanup Status Date: 11/10/1992  
Cleanup Work Status: COMPLETED  
Information Source: A - ABANDONED TANK RESTORATION  
Other Source Description: Not reported  
Eligibility Indicator: E - ELIGIBLE  
Site Manager: Not reported  
Site Mgr End Date: Not reported  
Tank Office: -

**Petroleum Cleanup Program Eligibility:**

Facility ID: 9101637  
Discharge Date: 14-MAR-91  
Pct Discharge Combined With: Not reported  
Cleanup Required: R - CLEANUP REQUIRED  
Discharge Cleanup Status: NFA - NFA COMPLETE  
Disch Cleanup Status Date: 11/10/1992  
Cleanup Work Status: COMPLETED  
Information Source: A - ABANDONED TANK RESTORATION  
Other Source Description: Not reported  
Application Received Date: 27-MAR-91  
Cleanup Program: A - ABANDONED TANK RESTORATION PROGRAM  
Eligibility Status: 19-APR-91  
Elig Status Date: 19-APR-91  
Letter Of Intent Date: 03/27/1991  
Redetermined: No  
Inspection Date: 04/02/1991  
Site Manager: Not reported  
Site Mgr End Date: Not reported  
Tank Office: -  
Deductible Amount: 500  
Deductible Paid To Date: 0  
Co-Pay Amount: 0  
Co-Pay Paid To Date: 0  
Cap Amount: Not reported

**Task Information:**

District: NWD  
Facility ID: 9101637  
Facility Status: CLOSED  
Facility Type: C - Fuel user/Non-retail -  
County: ESCAMBIA  
County ID: 17  
Cleanup Eligibility Status: E  
Source Effective Date: 11-10-1992  
Discharge Date: 03-14-1991  
Cleanup Required: R - CLEANUP REQUIRED  
Discharge Cleanup Status: NFA - NFA COMPLETE  
Disch Cleanup Status Date: 11-10-1992  
SRC Action Type: NFA - NO FURTHER ACTION  
SRC Submit Date: 10-19-1992  
SRC Review Date: 10-30-1992  
SRC Completion Status: A - APPROVED  
SRC Issue Date: 11-10-1992  
SRC Comment: Not reported  
Cleanup Work Status: COMPLETED  
Site Mgr: Not reported

Map ID  
Direction  
Distance  
Elevation

MAP FINDINGS

Site

Database(s)

EDR ID Number  
EPA ID Number

**HARBOURVIEW ON THE BAY (Continued)**

**U001046874**

Site Mgr End Date: Not reported  
Tank Office: -  
SR Task ID: 1548  
SR Cleanup Responsible: RP - RESPONSIBLE PARTY  
SR Funding Eligibility Type: -  
SR Actual Cost: Not reported  
SR Completion Date: Not reported  
SR Payment Date: Not reported  
SR Oral Date: Not reported  
SR Written Date: Not reported  
SR Soil Removal: Not reported  
SR Free Product Removal: Not reported  
SR Soil Tonnage Removed: Not reported  
SR Soil Treatment: Not reported  
SR Other Treatment: Not reported  
SR Alternate Proc Received Date: Not reported  
SR Alternate Procedure Status: Not reported  
SR Alternate Procedure Status Date: Not reported  
SR Alternate Procedure Comments: Not reported  
SA Task ID: 1549  
SA Cleanup Responsible: RP - RESPONSIBLE PARTY  
SA Funding Eligibility Type: -  
SA Actual Cost: Not reported  
SA Completion Date: Not reported  
SA Payment Date: Not reported  
RAP Task ID: 1550  
RAP Cleanup Responsible ID: RP - RESPONSIBLE PARTY  
RAP Funding Eligibility Type: -  
RAP Actual Cost: Not reported  
RAP Completion Date: Not reported  
RAP Payment Date: Not reported  
RAP Last Order Approved: Not reported  
RA Task ID: 1551  
RA Cleanup Responsible: RP - RESPONSIBLE PARTY  
RA Funding Eligibility Type: -  
RA Years to Complete: Not reported  
RA Actual Cost: Not reported

Click here for Florida Oculus:

UST:

Facility Id: 9101637  
Facility Status: CLOSED  
Type Description: Fuel user/Non-retail  
Facility Phone: (904) 476-9050  
Region: STATE  
Positioning Method: DGPS  
Lat/Long (dms): 30 24 24.4259999 / 87 12 55.3211999

Owner:

Owner Id: 9403  
Owner Name: HARBOURVIEW ON THE BAY  
Owner Address: 25 W CEDAR ST  
Owner Address 2: Not reported  
Owner City,St,Zip: PENSACOLA, FL 32501  
Owner Contact: TED CIANO  
Owner Phone: (904) 476-9050

Map ID  
 Direction  
 Distance  
 Elevation

MAP FINDINGS

Site

Database(s)

EDR ID Number  
 EPA ID Number

**HARBOURVIEW ON THE BAY (Continued)**

**U001046874**

Tank Info:

Tank Id: 1  
 Status: Removed  
 Status Date: Not reported  
 Install Date: Not reported  
 Substance: Vehicular diesel  
 Content Description: Vehicular Diesel  
 Gallons: 888  
 Vessel Indicator: TANK  
 Tank Location: UNDERGROUND  
 DEP Contractor: P

Tank Id: 2  
 Status: Removed  
 Status Date: Not reported  
 Install Date: Not reported  
 Substance: Vehicular diesel  
 Content Description: Vehicular Diesel  
 Gallons: 888  
 Vessel Indicator: TANK  
 Tank Location: UNDERGROUND  
 DEP Contractor: P

[Click here for Florida Oculus:](#)

SPILLS:

OHMIT Incident Number: 57097  
 Incident Legacy: Not reported  
 On-Scene Response: Yes  
 Criminal Indicator: No  
 Hurricane Indicator: No  
 Incident Date: 2016-12-22 00:00:00  
 Incident Status: Pending-HQ  
 Incident Report Date: 2016-12-22 00:00:00

**Q64**  
**NNE**  
**1/4-1/2**  
**0.338 mi.**  
**1783 ft.**

**SUNTRUST PROPERTY**  
**220 WEST GARDEN STREET**  
**PENSACOLA, FL 32502**

**FL ASBESTOS**  
**FL CLEANUP SITES**  
**FL DWM CONTAM**  
**FL RESP PARTY**

**S121312091**  
**N/A**

**Site 1 of 2 in cluster Q**

**Relative:**  
**Higher**  
**Actual:**  
**45 ft.**

ASBESTOS:  
 Facility ID: AS03303955  
 Notification ID: 98595  
 Notification Type: ORIGINAL  
 Project Type: RENOVATION  
 Notification Status: REVIEWED  
 Site Name: 2ND FLOOR  
 Ordered Demolition?: Not reported  
 Annual Notification: Not reported  
 Owner Name: GREENHUT CONSTRUCTION COMPANY  
 Contractor Name: CROSS ENVIRONMENTAL SERVICES, INC.  
 Start Date: 08/13/2018  
 Finish Date: 08/22/2018  
 Cementitious RACM: Not reported  
 Cementitious SF: 0



Map ID  
Direction  
Distance  
Elevation

MAP FINDINGS

Site

Database(s)

EDR ID Number  
EPA ID Number

**SUNTRUST PROPERTY (Continued)**

**S121312091**

Floor RACM:	Not reported
Floor SF:	300
Pipe RACM:	Not reported
Pipe SF:	0
CF RACM:	Not reported
Roof RACM:	Not reported
Roof SF:	0
Surface Mat RACM:	Not reported
Surface Mat SF:	2000
Waste Disposal Site:	SANTA ROSA CENTRAL LANDFILL
Waste Disposal Address:	6337 DA LISA ROAD
Waste Disposal City:	MILTON
Waste Disposal State:	FL
Waste Disposal Zip:	32583
Transporter Name:	Not reported
Contractor is Transporter:	Y
Waste Disp ID:	12300
Waste Disp Source:	W
Transporter Address:	Not reported
Transporter City:	Not reported
Transporter State:	Not reported
Transporter Zip:	Not reported
Date Receive:	07/27/2018
Facility ID:	AS03303913
Notification ID:	97140
Notification Type:	COURTESY
Project Type:	RENOVATION
Notification Status:	REVIEWED
Site Name:	2ND FLOOR BATHROOMS
Ordered Demolition?:	Not reported
Annual Notification:	Not reported
Owner Name:	CIVIC CONVERSATIONS LLC
Contractor Name:	NORTHSTAR DEMOLITION & REMEDIATION LP
Start Date:	05/05/2018
Finish Date:	05/06/2018
Cementitious RACM:	Not reported
Cementitious SF:	0
Floor RACM:	Not reported
Floor SF:	0
Pipe RACM:	Not reported
Pipe SF:	0
CF RACM:	Not reported
Roof RACM:	Not reported
Roof SF:	0
Surface Mat RACM:	Not reported
Surface Mat SF:	0
Waste Disposal Site:	PERDIDO LANDFILL
Waste Disposal Address:	13009 BEULAH RD
Waste Disposal City:	CANTONMENT
Waste Disposal State:	FL
Waste Disposal Zip:	32533-8831
Transporter Name:	Not reported
Contractor is Transporter:	Y
Waste Disp ID:	1688
Waste Disp Source:	W
Transporter Address:	Not reported

Map ID  
Direction  
Distance  
Elevation

MAP FINDINGS

Site

Database(s)

EDR ID Number  
EPA ID Number

**SUNTRUST PROPERTY (Continued)**

**S121312091**

Transporter City: Not reported  
Transporter State: Not reported  
Transporter Zip: Not reported  
Date Receive: 04/24/2018

**CLEANUP SITES:**

DEP Cleanup Site Key: 56373717  
Source Database Name: Compliance and Enforcement Tracking - Responsible Party waste cleanup under 62-780  
Source Database Id: COM\_357967  
CPAC Program Area Id: CU  
CLLC Cleanup Category Key: OTHCU  
RSC2 Remediation Status Key: ACTIVE  
Data Load Date: 11/26/2018  
OC3 Office Id: NWD  
Physical Address Line 2: Not reported  
OIC Object Of Interest Id: CAP\_R  
PC2 Proximity Id: APPRX  
Calc Coordinates Accuracy Level Id: 3  
CMC2 Coordinate Method Id: Digital Aerial Photography With Ground Control  
DC4 Datum Id: North American Datum of 1983  
VSC1 Verification Status: NOT REVIEWED  
Collect Username: HARDING\_D  
Collect Date: 10/09/2017  
Collect Affiliation: Florida Department of Environmental Protection  
Map Source: Not reported  
Map Source Scale: Not reported  
Interpolation Scale: Not reported  
Verifier Username: Not reported  
Verifier Affiliation: Not reported  
Verification Date: Not reported  
Verified Coordinate Method Id: Not reported  
Source Database Name Code: COMET  
CMC2 Coordinate Method ID Code: DPHO  
DC4 Datum ID Code: NAD83  
Verified Coordinate Method ID Code: Not reported  
Comments: Not reported  
Latitude/Longitude (deg/min/sec): 30 24 46.27 / 87 13 7.8

**DWM CONTAM:**

Program Site Id: 357967  
Lat DD: 30  
Lat MM: 24  
Lat SS: 46.27  
Long DD: 87  
Long MM: 13  
Long SS: 7.8  
Office/ District: NWD  
Program Area: Responsible Party  
Offsite Contamination: N  
Project Manager: HARDING\_D  
Priority Score: Not reported  
Remediation Status: OPEN  
Date Known Offsite: Not reported  
Datum: 27  
Method: UNVR

Map ID  
 Direction  
 Distance  
 Elevation

MAP FINDINGS

Site

Database(s)

EDR ID Number  
 EPA ID Number

**SUNTRUST PROPERTY (Continued)**

**S121312091**

Program Eligible: CU  
 Ineligible: No

**RESP PARTY:**

District: Northwest District  
 Site Id: 357967  
 Project Id: 357895  
 Site Status: OPEN  
 Project Manager: HARDING\_D  
 OGC Case Number: Not reported  
 Initial Date Received: 10/02/2017  
 Contaminants: Not reported  
 Offsite Cont Impact: Not reported  
 Priority Score: Not reported  
 Datum: NAD83  
 Method ID: DPHO  
 Feature: Not reported  
 Object Of Interest: CAP\_RAP SITE  
 Proximity To Object: APPRX  
 Collect Username: HARDING\_D  
 Collect Affiliation: Florida Department of Environmental Protection  
 Collect Program Id: CR  
 Collect Date: 10/09/2017  
 Map Series Used: Not reported  
 Map Source Scale: Not reported  
 Interpolation Scale: Not reported  
 Coordinate Accuracy Id: 3  
 Verify Method Id: Not reported  
 Verifier Username: Not reported  
 Verifier Affiliation: Not reported  
 Verifying Program Id: Not reported  
 Verification Date: Not reported  
 Decode for District: Northwest District  
 Decode for Datum: North American Datum of 1983  
 Decode for Method: Digital Aerial Photography With Ground Control  
 Decode for Off Site COC: Not reported  
 Decode for V\_Method: Not reported  
 Latitude/Longitude (deg/min/sec): 30 24 46.270000 / 87 13 7.79999999

**65**  
**West**  
**1/4-1/2**  
**0.340 mi.**  
**1797 ft.**

**SHORELINE FOOD STORE**  
**1180 W MAIN ST**  
**PENSACOLA, FL 32501**

**FL LUST U001351127**  
**FL UST N/A**  
**FL Financial Assurance**

**Relative:**  
**Higher**  
**Actual:**  
**23 ft.**

**LUST:**

Region: STATE  
 Facility Id: 8508126  
 Facility Status: CLOSED  
 Facility Type: A - Retail Station  
 Facility Phone: (850)433-8852  
 Facility Cleanup Rank: 3014  
 District: Northwest District  
 Lat/Long (dms): 30 24 20.6677 / 87 13 50.5697  
 Section: Not reported  
 Township: Not reported  
 Range: Not reported

Map ID  
Direction  
Distance  
Elevation

MAP FINDINGS

Site

Database(s)

EDR ID Number  
EPA ID Number

**SHORELINE FOOD STORE (Continued)**

**U001351127**

Feature: Not reported  
Method: DGPS  
Datum: 0  
Score: 46  
Score Effective Date: 03/08/2007  
Score When Ranked: 51  
Operator: STEVE VATSOLAKIS  
Name Update: Not reported  
Address Update: 06/21/1999

Discharge Cleanup Summary:  
Discharge Date: 05/05/1992  
PCT Discharge Combined: Not reported  
Cleanup Required: N - NO CLEANUP REQUIRED  
Discharge Cleanup Status: NREQ - CLEANUP NOT REQUIRED  
Disch Cleanup Status Date: 05/29/2001  
Cleanup Work Status: COMPLETED  
Information Source: D - DISCHARGE NOTIFICATION  
Other Source Description: Not reported  
Eligibility Indicator: I - INELIGIBLE  
Site Manager: LARSEN\_C  
Site Mgr End Date: 02/23/2001  
Tank Office: PCTM6 - PETROLEUM CLEANUP TEAM 6  
Discharge Date: 10/10/1990  
PCT Discharge Combined: Not reported  
Cleanup Required: R - CLEANUP REQUIRED  
Discharge Cleanup Status: SRCR - SRCR COMPLETE  
Disch Cleanup Status Date: 07/17/2008  
Cleanup Work Status: COMPLETED  
Information Source: D - DISCHARGE NOTIFICATION  
Other Source Description: Not reported  
Eligibility Indicator: E - ELIGIBLE  
Site Manager: WEBSTER\_LR  
Site Mgr End Date: 07/02/2008  
Tank Office: PCLP17 - FL DOH IN ESCAMBIA COUNTY

Contaminated Media:  
Discharge Date: 05/05/1992  
Pct Discharge Combined With: Not reported  
Cleanup Required: N - NO CLEANUP REQUIRED  
Discharge Cleanup Status: NREQ - CLEANUP NOT REQUIRED  
Disch Cleanup Status Date: 05/29/2001  
Cleanup Work Status: COMPLETED  
Information Source: D - DISCHARGE NOTIFICATION  
Other Source Description: Not reported  
Elig Indicator: I - INELIGIBLE  
Site Manager: LARSEN\_C  
Site Mgr End Date: 02/23/2001  
Tank Office: PCTM6 - PETROLEUM CLEANUP TEAM  
Contaminated Drinking Wells: Not reported  
Contaminated Monitoring Well: Not reported  
Contaminated Soil: Not reported  
Contaminated Surface Water: Not reported  
Contaminated Ground Water: Not reported  
Pollutant: Z - Other Non Regulated  
Pollutant Other Description: NO DISCHARGE  
Gallons Discharged: Not reported  
Discharge Date: 10/10/1990

Map ID  
Direction  
Distance  
Elevation

MAP FINDINGS

Site

Database(s)

EDR ID Number  
EPA ID Number

**SHORELINE FOOD STORE (Continued)**

**U001351127**

Pct Discharge Combined With: Not reported  
Cleanup Required: R - CLEANUP REQUIRED  
Discharge Cleanup Status: SRCR - SRCR COMPLETE  
Disch Cleanup Status Date: 07/17/2008  
Cleanup Work Status: COMPLETED  
Information Source: D - DISCHARGE NOTIFICATION  
Other Source Description: Not reported  
Elig Indicator: E - ELIGIBLE  
Site Manager: WEBSTER\_LR  
Site Mgr End Date: 07/02/2008  
Tank Office: PCLP17 - FL DOH IN ESCAMBIA CO  
Contaminated Drinking Wells: 0  
Contaminated Monitoring Well: Yes  
Contaminated Soil: Yes  
Contaminated Surface Water: No  
Contaminated Ground Water: Yes  
Pollutant: P - Generic Gasoline  
Pollutant Other Description: Not reported  
Gallons Discharged: Not reported

Task Information:  
District: NWD  
Facility ID: 8508126  
Facility Status: CLOSED  
Facility Type: A - Retail Station -  
County: ESCAMBIA  
County ID: 17  
Cleanup Eligibility Status: I  
Source Effective Date: Not reported  
Discharge Date: 05-05-1992  
Cleanup Required: N - NO CLEANUP REQUIRED  
Discharge Cleanup Status: NREQ - CLEANUP NOT REQUIRED  
Disch Cleanup Status Date: 05-29-2001  
SRC Action Type: -  
SRC Submit Date: Not reported  
SRC Review Date: Not reported  
SRC Completion Status: -  
SRC Issue Date: Not reported  
SRC Comment: Not reported  
Cleanup Work Status: COMPLETED  
Site Mgr: LARSEN\_C  
Site Mgr End Date: 02-23-2001  
Tank Office: PCTM6 - Team 6  
SR Task ID: 1674  
SR Cleanup Responsible: RP - RESPONSIBLE PARTY  
SR Funding Eligibility Type: -  
SR Actual Cost: Not reported  
SR Completion Date: Not reported  
SR Payment Date: Not reported  
SR Oral Date: Not reported  
SR Written Date: Not reported  
SR Soil Removal: Not reported  
SR Free Product Removal: Not reported  
SR Soil Tonnage Removed: Not reported  
SR Soil Treatment: Not reported  
SR Other Treatment: Not reported  
SR Alternate Proc Received Date: Not reported  
SR Alternate Procedure Status: Not reported

Map ID  
Direction  
Distance  
Elevation

MAP FINDINGS

Site

Database(s)

EDR ID Number  
EPA ID Number

**SHORELINE FOOD STORE (Continued)**

**U001351127**

SR Alternate Procedure Status Date: Not reported  
SR Alternate Procedure Comments: Not reported  
SA Task ID: 1675  
SA Cleanup Responsible: RP - RESPONSIBLE PARTY  
SA Funding Eligibility Type: -  
SA Actual Cost: Not reported  
SA Completion Date: Not reported  
SA Payment Date: Not reported  
RAP Task ID: 1676  
RAP Cleanup Responsible ID: RP - RESPONSIBLE PARTY  
RAP Funding Eligibility Type: -  
RAP Actual Cost: Not reported  
RAP Completion Date: Not reported  
RAP Payment Date: Not reported  
RAP Last Order Approved: Not reported  
RA Task ID: 1677  
RA Cleanup Responsible: NA - NOT APPLICABLE  
RA Funding Eligibility Type: -  
RA Years to Complete: Not reported  
RA Actual Cost: Not reported  
District: NWD  
Facility ID: 8508126  
Facility Status: CLOSED  
Facility Type: A - Retail Station -  
County: ESCAMBIA  
County ID: 17  
Cleanup Eligibility Status: E  
Source Effective Date: 07-02-2008  
Discharge Date: 10-10-1990  
Cleanup Required: R - CLEANUP REQUIRED  
Discharge Cleanup Status: SRCR - SRCR COMPLETE  
Disch Cleanup Status Date: 07-17-2008  
SRC Action Type: SRCR - SITE REHABILITATION COMPLETION REPORT  
SRC Submit Date: 04-07-2008  
SRC Review Date: 04-10-2008  
SRC Completion Status: A - APPROVED  
SRC Issue Date: 07-17-2008  
SRC Comment: Not reported  
Cleanup Work Status: COMPLETED  
Site Mgr: WEBSTER\_LR  
Site Mgr End Date: 07-02-2008  
Tank Office: PCLP17 - Escambia County  
SR Task ID: 1678  
SR Cleanup Responsible: RP - RESPONSIBLE PARTY  
SR Funding Eligibility Type: -  
SR Actual Cost: Not reported  
SR Completion Date: Not reported  
SR Payment Date: Not reported  
SR Oral Date: Not reported  
SR Written Date: Not reported  
SR Soil Removal: Not reported  
SR Free Product Removal: Not reported  
SR Soil Tonnage Removed: Not reported  
SR Soil Treatment: Not reported  
SR Other Treatment: Not reported  
SR Alternate Proc Received Date: Not reported  
SR Alternate Procedure Status: Not reported

Map ID  
Direction  
Distance  
Elevation

MAP FINDINGS

Site

Database(s)

EDR ID Number  
EPA ID Number

**SHORELINE FOOD STORE (Continued)**

**U001351127**

SR Alternate Procedure Status Date: Not reported  
SR Alternate Procedure Comments: Not reported  
SA Task ID: 1679  
SA Cleanup Responsible: RP - RESPONSIBLE PARTY  
SA Funding Eligibility Type: -  
SA Actual Cost: Not reported  
SA Completion Date: Not reported  
SA Payment Date: Not reported  
RAP Task ID: 1680  
RAP Cleanup Responsible ID: RP - RESPONSIBLE PARTY  
RAP Funding Eligibility Type: -  
RAP Actual Cost: Not reported  
RAP Completion Date: 01-25-2006  
RAP Payment Date: Not reported  
RAP Last Order Approved: Not reported  
RA Task ID: 1681  
RA Cleanup Responsible: RP - RESPONSIBLE PARTY  
RA Funding Eligibility Type: -  
RA Years to Complete: 0  
RA Actual Cost: Not reported

Click here for Florida Oculus:

**UST:**

Facility Id: 8508126  
Facility Status: CLOSED  
Type Description: Retail Station  
Facility Phone: (850) 433-8852  
Region: STATE  
Positioning Method: DGPS  
Lat/Long (dms): 30 24 20.6677 / 87 13 50.5696999

**Owner:**

Owner Id: 53418  
Owner Name: VATSOLAKIS, STEVE  
Owner Address: 1180 W MAIN ST  
Owner Address 2: Not reported  
Owner City,St,Zip: PENSACOLA, FL 32501  
Owner Contact: STEVE VATSOLAKIS  
Owner Phone: (850) 433-8852

**Tank Info:**

Tank Id: 1  
Status: Removed  
Status Date: 01-DEC-1995  
Install Date: 01-AUG-1978  
Substance: Unleaded gas  
Content Description: Unleaded Gas  
Gallons: 2000  
Vessel Indicator: TANK  
Tank Location: UNDERGROUND  
DEP Contractor: P

Tank Id: 2  
Status: Removed  
Status Date: 01-DEC-1995  
Install Date: 01-AUG-1978

Map ID  
Direction  
Distance  
Elevation

MAP FINDINGS

Site

Database(s)

EDR ID Number  
EPA ID Number

**SHORELINE FOOD STORE (Continued)**

**U001351127**

Substance: Unleaded gas  
Content Description: Unleaded Gas  
Gallons: 2000  
Vessel Indicator: TANK  
Tank Location: UNDERGROUND  
DEP Contractor: P

Tank Id: 3  
Status: Removed  
Status Date: 01-DEC-1995  
Install Date: 01-AUG-1978  
Substance: Unleaded gas  
Content Description: Unleaded Gas  
Gallons: 2000  
Vessel Indicator: TANK  
Tank Location: UNDERGROUND  
DEP Contractor: P

[Click here for Florida Oculus:](#)

**FL Financial Assurance 3:**

Region: 3  
Facility ID: 8508126  
Facility Phone: (850) 433-8852  
Facility Status: CLOSED  
Facility Type: A  
Type Description: Retail Station  
DEP CO: P  
Financial Responsibility: INSURANCE  
Insurance Company: PLUS  
Effective Date: 20-DEC-1994  
Expire Date: 20-DEC-1995  
Owner ID: 53418  
Owner Name: VATSOLAKIS, STEVE  
Owner Address: 1180 W MAIN ST  
Owner Address2: Not reported  
Owner City,St,Zip: PENSACOLA, FL 32501  
Contact: STEVE VATSOLAKIS  
Resp Party Phone: (850) 433-8852

**Q66**  
**NNE**  
**1/4-1/2**  
**0.342 mi.**  
**1805 ft.**

**MAIN & COMMENDENCIA STREETS**  
**200 WEST GARDEN STREET**  
**PENSACOLA, FL 32501**  
**Site 2 of 2 in cluster Q**

**FL RESP PARTY** **S117360515**  
**N/A**

**Relative:**  
**Higher**  
**Actual:**  
**43 ft.**

**RESP PARTY:**  
District: Northwest District  
Site Id: 149370  
Project Id: 202986  
Site Status: CLOSED  
Project Manager: SHEA\_K  
OGC Case Number: Not reported  
Initial Date Received: 09/04/1998  
Contaminants: Arsenic  
Offsite Cont Impact: N



Map ID  
Direction  
Distance  
Elevation

MAP FINDINGS

Site

Database(s)

EDR ID Number  
EPA ID Number

**MAIN & COMMENDENCIA STREETS (Continued)**

**S117360515**

Priority Score: Not reported  
Datum: HARN  
Method ID: UNVR  
Feature: Brownfield Area  
Object Of Interest: CAP\_RAP SITE  
Proximity To Object: APPRX  
Collect Username: BAIN\_W  
Collect Affiliation: DEPARTMENT OF ENVIRONMENTAL PROTECTION  
Collect Program Id: CL  
Collect Date: 04/19/2005  
Map Series Used: 1999 doqs  
Map Source Scale: 3340  
Interpolation Scale: Not reported  
Coordinate Accuracy Id: 4  
Verify Method Id: DPHO  
Verifier Username: BAIN\_W  
Verifier Affiliation: DEPARTMENT OF ENVIRONMENTAL PROTECTION  
Verifying Program Id: CL  
Verification Date: 04/19/2005  
Decode for District: Northwest District  
Decode for Datum: High Accuracy Reference Network  
Decode for Method: Unverified  
Decode for Off Site COC: No, the best available evidence (such as completed SAR) demonstrates that contamination above applicable standards or criteria DOES NOT extend offsite.  
Decode for V\_Method: Digital Aerial Photography With Ground Control  
Latitude/Longitude (deg/min/sec): 30 24 29.8457000 / 87 12 43.4221

**67**  
**West**  
**1/4-1/2**  
**0.356 mi.**  
**1881 ft.**

**GAVALLAS PROPERTY**  
**1201 W GOVERNMENT ST**  
**PENSACOLA, FL 32505**

**FL LUST U004221983**  
**FL UST N/A**

**Relative:**  
**Higher**  
**Actual:**  
**26 ft.**

**LUST:**  
Region: STATE  
Facility Id: 9814141  
Facility Status: CLOSED  
Facility Type: A - Retail Station  
Facility Phone: (850)433-3945  
Facility Cleanup Rank: Not reported  
District: Northwest District  
Lat/Long (dms): 30 24 26.28 / 87 13 51.96  
Section: Not reported  
Township: Not reported  
Range: Not reported  
Feature: Not reported  
Method: Not reported  
Datum: Not reported  
Score: 10  
Score Effective Date: 09/12/2014  
Score When Ranked: Not reported  
Operator: PATRICIA M GAVALLAS  
Name Update: Not reported  
Address Update: Not reported  
Discharge Cleanup Summary:  
Discharge Date: 05/27/2014

Map ID  
Direction  
Distance  
Elevation

MAP FINDINGS

Site

Database(s)

EDR ID Number  
EPA ID Number

**GAVALLAS PROPERTY (Continued)**

**U004221983**

PCT Discharge Combined: Not reported  
Cleanup Required: R - CLEANUP REQUIRED  
Discharge Cleanup Status: NFA - NFA COMPLETE  
Disch Cleanup Status Date: 09/09/2015  
Cleanup Work Status: COMPLETED  
Information Source: D - DISCHARGE NOTIFICATION  
Other Source Description: TCAR-Analyticals  
Eligibility Indicator: E - ELIGIBLE  
Site Manager: BROCK\_MD  
Site Mgr End Date: 10/01/2015  
Tank Office: PCTM5 - PETROLEUM CLEANUP TEAM 5

Petroleum Cleanup Program Eligibility:  
Facility ID: 9814141  
Discharge Date: 27-MAY-14  
Pct Discharge Combined With: Not reported  
Cleanup Required: R - CLEANUP REQUIRED  
Discharge Cleanup Status: NFA - NFA COMPLETE  
Disch Cleanup Status Date: 09/09/2015  
Cleanup Work Status: COMPLETED  
Information Source: D - DISCHARGE NOTIFICATION  
Other Source Description: TCAR-Analyticals  
Application Received Date: 10-JUN-14  
Cleanup Program: I - INNOCENT VICTIM PETROLEUM STORAGE SYSTEM RESTORATION PROGRAM  
Eligibility Status: 20-AUG-14  
Elig Status Date: 20-AUG-14  
Letter Of Intent Date: Not reported  
Redetermined: No  
Inspection Date: 05/12/2014  
Site Manager: BROCK\_MD  
Site Mgr End Date: 10/01/2015  
Tank Office: PCTM5 - PETROLEUM CLEANUP TEAM 5  
Deductible Amount: 500  
Deductible Paid To Date: 0  
Co-Pay Amount: Not reported  
Co-Pay Paid To Date: 0  
Cap Amount: Not reported

Contaminated Media:  
Discharge Date: 05/27/2014  
Pct Discharge Combined With: Not reported  
Cleanup Required: R - CLEANUP REQUIRED  
Discharge Cleanup Status: NFA - NFA COMPLETE  
Disch Cleanup Status Date: 09/09/2015  
Cleanup Work Status: COMPLETED  
Information Source: D - DISCHARGE NOTIFICATION  
Other Source Description: TCAR-Analyticals  
Elig Indicator: E - ELIGIBLE  
Site Manager: BROCK\_MD  
Site Mgr End Date: 10/01/2015  
Tank Office: PCTM5 - PETROLEUM CLEANUP TEAM

Contaminated Drinking Wells: Not reported  
Contaminated Monitoring Well: No  
Contaminated Soil: No  
Contaminated Surface Water: No  
Contaminated Ground Water: Yes  
Pollutant: P - Generic Gasoline  
Pollutant Other Description: Not reported

Map ID  
Direction  
Distance  
Elevation

MAP FINDINGS

Site

Database(s)

EDR ID Number  
EPA ID Number

**GAVALLAS PROPERTY (Continued)**

**U004221983**

Gallons Discharged: 0

Task Information:

District: NWD  
Facility ID: 9814141  
Facility Status: CLOSED  
Facility Type: A - Retail Station -  
County: ESCAMBIA  
County ID: 17  
Cleanup Eligibility Status: E  
Source Effective Date: 09-09-2015  
Discharge Date: 05-27-2014  
Cleanup Required: R - CLEANUP REQUIRED  
Discharge Cleanup Status: NFA - NFA COMPLETE  
Disch Cleanup Status Date: 09-09-2015  
SRC Action Type: NFA - NO FURTHER ACTION  
SRC Submit Date: 05-21-2015  
SRC Review Date: 06-23-2015  
SRC Completion Status: A - APPROVED  
SRC Issue Date: 09-09-2015  
SRC Comment: Not reported  
Cleanup Work Status: COMPLETED  
Site Mgr: BROCK\_MD  
Site Mgr End Date: 10-01-2015  
Tank Office: PCTM5 - Team 5  
SR Task ID: Not reported  
SR Cleanup Responsible: -  
SR Funding Eligibility Type: -  
SR Actual Cost: Not reported  
SR Completion Date: Not reported  
SR Payment Date: Not reported  
SR Oral Date: Not reported  
SR Written Date: Not reported  
SR Soil Removal: Not reported  
SR Free Product Removal: Not reported  
SR Soil Tonnage Removed: Not reported  
SR Soil Treatment: Not reported  
SR Other Treatment: Not reported  
SR Alternate Proc Received Date: Not reported  
SR Alternate Procedure Status: Not reported  
SR Alternate Procedure Status Date: Not reported  
SR Alternate Procedure Comments: Not reported  
SA Task ID: 91381  
SA Cleanup Responsible: -  
SA Funding Eligibility Type: -  
SA Actual Cost: Not reported  
SA Completion Date: Not reported  
SA Payment Date: Not reported  
RAP Task ID: Not reported  
RAP Cleanup Responsible ID: -  
RAP Funding Eligibility Type: -  
RAP Actual Cost: Not reported  
RAP Completion Date: Not reported  
RAP Payment Date: Not reported  
RAP Last Order Approved: Not reported  
RA Task ID: 92746  
RA Cleanup Responsible: -  
RA Funding Eligibility Type: -

Map ID  
Direction  
Distance  
Elevation

MAP FINDINGS

Site

Database(s)

EDR ID Number  
EPA ID Number

**GAVALLAS PROPERTY (Continued)**

**U004221983**

RA Years to Complete: 0  
RA Actual Cost: Not reported

[Click here for Florida Oculus:](#)

UST:

Facility Id: 9814141  
Facility Status: CLOSED  
Type Description: Retail Station  
Facility Phone: (850) 433-3945  
Region: STATE  
Positioning Method: Not reported  
Lat/Long (dms): Not reported

Owner:

Owner Id: 69935  
Owner Name: GAVALLAS PROPERTY  
Owner Address: 1800 E MORENO ST  
Owner Address 2: Not reported  
Owner City,St,Zip: PENSACOLA, FL 32503  
Owner Contact: PATRICIA M GAVALLAS  
Owner Phone: (850) 433-3945

Tank Info:

Tank Id: 1  
Status: Removed  
Status Date: 09-MAY-2014  
Install Date: 01-JUN-1960  
Substance: Leaded gas  
Content Description: Leaded Gas  
Gallons: 8000  
Vessel Indicator: TANK  
Tank Location: UNDERGROUND  
DEP Contractor: P

Tank Id: 2  
Status: Removed  
Status Date: 09-MAY-2014  
Install Date: 01-JUN-1960  
Substance: Leaded gas  
Content Description: Leaded Gas  
Gallons: 8000  
Vessel Indicator: TANK  
Tank Location: UNDERGROUND  
DEP Contractor: P

[Click here for Florida Oculus:](#)

Map ID  
 Direction  
 Distance  
 Elevation

MAP FINDINGS

Site

Database(s)

EDR ID Number  
 EPA ID Number

**P68**  
**NE**  
**1/4-1/2**  
**0.363 mi.**  
**1916 ft.**

**GOODRICH SILVERTON**  
**100 BLOCK S BAYLEN ST**  
**PENSACOLA, FL 32502**

**Site 2 of 2 in cluster P**

**FL LUST**  
**FL UST**  
**FL Financial Assurance**  
**U004240995**  
**N/A**

**Relative:**  
**Higher**  
**Actual:**  
**32 ft.**

**LUST:**  
 Region: STATE  
 Facility Id: 9808416  
 Facility Status: CLOSED  
 Facility Type: C - Fuel user/Non-retail  
 Facility Phone: (850)433-2845  
 Facility Cleanup Rank: Not reported  
 District: Northwest District  
 Lat/Long (dms): 30 24 41.467 / 87 12 59.232  
 Section: 46  
 Township: 02S  
 Range: 30W  
 Feature: Not reported  
 Method: Not reported  
 Datum: Not reported  
 Score: 10  
 Score Effective Date: 09/25/2012  
 Score When Ranked: Not reported  
 Operator: KEN WOOLF  
 Name Update: Not reported  
 Address Update: 09/10/2015

**Discharge Cleanup Summary:**  
 Discharge Date: 08/25/2006  
 PCT Discharge Combined: Not reported  
 Cleanup Required: R - CLEANUP REQUIRED  
 Discharge Cleanup Status: NFA - NFA COMPLETE  
 Disch Cleanup Status Date: 09/08/2015  
 Cleanup Work Status: COMPLETED  
 Information Source: D - DISCHARGE NOTIFICATION  
 Other Source Description: Not reported  
 Eligibility Indicator: E - ELIGIBLE  
 Site Manager: BROCK\_MD  
 Site Mgr End Date: 09/08/2015  
 Tank Office: PCTM5 - PETROLEUM CLEANUP TEAM 5

**Petroleum Cleanup Program Eligibility:**  
 Facility ID: 9808416  
 Discharge Date: 25-AUG-06  
 Pct Discharge Combined With: Not reported  
 Cleanup Required: R - CLEANUP REQUIRED  
 Discharge Cleanup Status: NFA - NFA COMPLETE  
 Disch Cleanup Status Date: 09/08/2015  
 Cleanup Work Status: COMPLETED  
 Information Source: D - DISCHARGE NOTIFICATION  
 Other Source Description: Not reported  
 Application Received Date: 11-SEP-06  
 Cleanup Program: I - INNOCENT VICTIM PETROLEUM STORAGE SYSTEM RESTORATION PROGRAM  
 Eligibility Status: 21-SEP-06  
 Elig Status Date: 21-SEP-06  
 Letter Of Intent Date: Not reported  
 Redetermined: No  
 Inspection Date: 08/28/2006  
 Site Manager: BROCK\_MD

Map ID  
Direction  
Distance  
Elevation

MAP FINDINGS

Site

Database(s)

EDR ID Number  
EPA ID Number

**GOODRICH SILVERTON (Continued)**

**U004240995**

Site Mgr End Date: 09/08/2015  
Tank Office: PCTM5 - PETROLEUM CLEANUP TEAM 5  
Deductible Amount: 500  
Deductible Paid To Date: 0  
Co-Pay Amount: Not reported  
Co-Pay Paid To Date: 0  
Cap Amount: Not reported

Contaminated Media:  
Discharge Date: 08/25/2006  
Pct Discharge Combined With: Not reported  
Cleanup Required: R - CLEANUP REQUIRED  
Discharge Cleanup Status: NFA - NFA COMPLETE  
Disch Cleanup Status Date: 09/08/2015  
Cleanup Work Status: COMPLETED  
Information Source: D - DISCHARGE NOTIFICATION  
Other Source Description: Not reported  
Elig Indicator: E - ELIGIBLE  
Site Manager: BROCK\_MD  
Site Mgr End Date: 09/08/2015  
Tank Office: PCTM5 - PETROLEUM CLEANUP TEAM  
Contaminated Drinking Wells: Not reported  
Contaminated Monitoring Well: No  
Contaminated Soil: Yes  
Contaminated Surface Water: No  
Contaminated Ground Water: No  
Pollutant: B - Unleaded Gas  
Pollutant Other Description: Not reported  
Gallons Discharged: 25

Task Information:  
District: NWD  
Facility ID: 9808416  
Facility Status: CLOSED  
Facility Type: C - Fuel user/Non-retail -  
County: ESCAMBIA  
County ID: 17  
Cleanup Eligibility Status: E  
Source Effective Date: 09-09-2015  
Discharge Date: 08-25-2006  
Cleanup Required: R - CLEANUP REQUIRED  
Discharge Cleanup Status: NFA - NFA COMPLETE  
Disch Cleanup Status Date: 09-08-2015  
SRC Action Type: NFA - NO FURTHER ACTION  
SRC Submit Date: 06-17-2015  
SRC Review Date: 07-09-2015  
SRC Completion Status: A - APPROVED  
SRC Issue Date: 09-08-2015  
SRC Comment: Not reported  
Cleanup Work Status: COMPLETED  
Site Mgr: BROCK\_MD  
Site Mgr End Date: 09-08-2015  
Tank Office: PCTM5 - Team 5  
SR Task ID: Not reported  
SR Cleanup Responsible: -  
SR Funding Eligibility Type: -  
SR Actual Cost: Not reported  
SR Completion Date: Not reported

Map ID  
Direction  
Distance  
Elevation

MAP FINDINGS

Site

Database(s)

EDR ID Number  
EPA ID Number

**GOODRICH SILVERTON (Continued)**

**U004240995**

SR Payment Date: Not reported  
SR Oral Date: Not reported  
SR Written Date: Not reported  
SR Soil Removal: Not reported  
SR Free Product Removal: Not reported  
SR Soil Tonnage Removed: Not reported  
SR Soil Treatment: Not reported  
SR Other Treatment: Not reported  
SR Alternate Proc Received Date: Not reported  
SR Alternate Procedure Status: Not reported  
SR Alternate Procedure Status Date: Not reported  
SR Alternate Procedure Comments: Not reported  
SA Task ID: 91847  
SA Cleanup Responsible: -  
SA Funding Eligibility Type: -  
SA Actual Cost: Not reported  
SA Completion Date: Not reported  
SA Payment Date: Not reported  
RAP Task ID: Not reported  
RAP Cleanup Responsible ID: -  
RAP Funding Eligibility Type: -  
RAP Actual Cost: Not reported  
RAP Completion Date: Not reported  
RAP Payment Date: Not reported  
RAP Last Order Approved: Not reported  
RA Task ID: 92745  
RA Cleanup Responsible: -  
RA Funding Eligibility Type: -  
RA Years to Complete: 0  
RA Actual Cost: Not reported

Click here for Florida Oculus:

UST:

Facility Id: 9808416  
Facility Status: CLOSED  
Type Description: Fuel user/Non-retail  
Facility Phone: (850) 433-2845  
Region: STATE  
Positioning Method: Not reported  
Lat/Long (dms): Not reported

Owner:

Owner Id: 71545  
Owner Name: ONE PALAFOX PLACE LLC  
Owner Address: PO BOX 1313  
Owner Address 2: Not reported  
Owner City,St,Zip: PENSACOLA, FL 32591  
Owner Contact: ROBERT B SWITZER  
Owner Phone: (850) 433-2845

Tank Info:

Tank Id: 1  
Status: Removed  
Status Date: 01-JUN-1931  
Install Date: 01-JUN-1931  
Substance: Leaded gas

Map ID  
Direction  
Distance  
Elevation

MAP FINDINGS

Site

Database(s)

EDR ID Number  
EPA ID Number

**GOODRICH SILVERTON (Continued)**

**U004240995**

Content Description: Leaded Gas  
Gallons: 2000  
Vessel Indicator: TANK  
Tank Location: UNDERGROUND  
DEP Contractor: P

Tank Id: 2  
Status: Removed  
Status Date: 01-JUN-1931  
Install Date: 01-JUN-1931  
Substance: Unknown/Not reported  
Content Description: Unknown/Not Reported  
Gallons: Not reported  
Vessel Indicator: TANK  
Tank Location: UNDERGROUND  
DEP Contractor: P

Tank Id: 3  
Status: Removed  
Status Date: 01-JUN-1931  
Install Date: 01-JUN-1931  
Substance: Unknown/Not reported  
Content Description: Unknown/Not Reported  
Gallons: Not reported  
Vessel Indicator: TANK  
Tank Location: UNDERGROUND  
DEP Contractor: P

[Click here for Florida Oculus:](#)

**FL Financial Assurance 3:**

Region: 3  
Facility ID: 9808416  
Facility Phone: (850) 433-2845  
Facility Status: CLOSED  
Facility Type: C  
Type Description: Fuel user/Non-retail  
DEP CO: P  
Financial Responsibility: NONE  
Insurance Company: Not reported  
Effective Date: 04-SEP-2006  
Expire Date: 05-SEP-2007  
Owner ID: 71545  
Owner Name: ONE PALAFOX PLACE LLC  
Owner Address: PO BOX 1313  
Owner Address2: Not reported  
Owner City,St,Zip: PENSACOLA, FL 32591  
Contact: ROBERT B SWITZER  
Resp Party Phone: (850) 433-2845



MAP FINDINGS

Map ID  
Direction  
Distance  
Elevation

Site

Database(s)

EDR ID Number  
EPA ID Number

**69**  
**NE**  
**1/4-1/2**  
**0.383 mi.**  
**2023 ft.**

**NORTHEAST INTERSECTION WEST GARDEN AND NORTH SPRIN**  
**PENSACOLA, FL 32502**

**FL RESP PARTY**    **S121163672**  
**N/A**

**Relative:**  
**Higher**  
**Actual:**  
**31 ft.**

**RESP PARTY:**  
District: Northwest District  
Site Id: 357359  
Project Id: 357549  
Site Status: CLOSED  
Project Manager: WEBSTER\_A  
OGC Case Number: Not reported  
Initial Date Received: 08/25/2017  
Contaminants: Not reported  
Offsite Cont Impact: Not reported  
Priority Score: Not reported  
Datum: NAD83  
Method ID: DMAP  
Feature: Center  
Object Of Interest: CAP\_RAP SITE  
Proximity To Object: CENTR  
Collect Username: WEBSTER\_A  
Collect Affiliation: Florida Department of Environmental Protection  
Collect Program Id: CR  
Collect Date: 09/13/2017  
Map Series Used: Not reported  
Map Source Scale: Not reported  
Interpolation Scale: Not reported  
Coordinate Accuracy Id: 6  
Verify Method Id: Not reported  
Verifier Username: Not reported  
Verifier Affiliation: Not reported  
Verifying Program Id: Not reported  
Verification Date: Not reported  
Decode for District: Northwest District  
Decode for Datum: North American Datum of 1983  
Decode for Method: Digital Map Interpolation  
Decode for Off Site COC: Not reported  
Decode for V\_Method: Not reported  
Latitude/Longitude (deg/min/sec): 30 24 46.6325 / 87 13 4.57449999

**70**  
**ENE**  
**1/4-1/2**  
**0.388 mi.**  
**2047 ft.**

**ESCAMBIA CNTY-COURTHOUSE**  
**223 PALAFOX PL**  
**PENSACOLA, FL 32501**

**FL LUST**    **U001351519**  
**FL UST**    **N/A**  
**FL AST**

**Relative:**  
**Higher**  
**Actual:**  
**39 ft.**

**LUST:**  
Region: STATE  
Facility Id: 8733169  
Facility Status: OPEN  
Facility Type: I - County Government  
Facility Phone: (850)937-2134  
Facility Cleanup Rank: Not reported  
District: Northwest District  
Lat/Long (dms): 30 24 34.0133 / 87 12 54.3157  
Section: Not reported  
Township: Not reported  
Range: Not reported

Map ID  
Direction  
Distance  
Elevation

MAP FINDINGS

Site

Database(s)

EDR ID Number  
EPA ID Number

**ESCAMBIA CNTY-COURTHOUSE (Continued)**

**U001351519**

Feature:	Not reported
Method:	DGPS
Datum:	0
Score:	Not reported
Score Effective Date:	Not reported
Score When Ranked:	Not reported
Operator:	THOMAS L COWAN
Name Update:	Not reported
Address Update:	Not reported
Discharge Cleanup Summary:	
Discharge Date:	12/29/1988
PCT Discharge Combined:	Not reported
Cleanup Required:	N - NO CLEANUP REQUIRED
Discharge Cleanup Status:	NREQ - CLEANUP NOT REQUIRED
Disch Cleanup Status Date:	05/29/2001
Cleanup Work Status:	COMPLETED
Information Source:	E - EDI
Other Source Description:	Not reported
Eligibility Indicator:	I - INELIGIBLE
Site Manager:	Not reported
Site Mgr End Date:	Not reported
Tank Office:	-
Task Information:	
District:	NWD
Facility ID:	8733169
Facility Status:	OPEN
Facility Type:	I - County Government -
County:	ESCAMBIA
County ID:	17
Cleanup Eligibility Status:	I
Source Effective Date:	Not reported
Discharge Date:	12-29-1988
Cleanup Required:	N - NO CLEANUP REQUIRED
Discharge Cleanup Status:	NREQ - CLEANUP NOT REQUIRED
Disch Cleanup Status Date:	05-29-2001
SRC Action Type:	-
SRC Submit Date:	Not reported
SRC Review Date:	Not reported
SRC Completion Status:	-
SRC Issue Date:	Not reported
SRC Comment:	Not reported
Cleanup Work Status:	COMPLETED
Site Mgr:	Not reported
Site Mgr End Date:	Not reported
Tank Office:	-
SR Task ID:	2243
SR Cleanup Responsible:	RP - RESPONSIBLE PARTY
SR Funding Eligibility Type:	-
SR Actual Cost:	Not reported
SR Completion Date:	Not reported
SR Payment Date:	Not reported
SR Oral Date:	Not reported
SR Written Date:	Not reported
SR Soil Removal:	Not reported
SR Free Product Removal:	Not reported
SR Soil Tonnage Removed:	Not reported

Map ID  
Direction  
Distance  
Elevation

MAP FINDINGS

Site

Database(s)

EDR ID Number  
EPA ID Number

**ESCAMBIA CNTY-COURTHOUSE (Continued)**

**U001351519**

SR Soil Treatment: Not reported  
SR Other Treatment: Not reported  
SR Alternate Proc Received Date: Not reported  
SR Alternate Procedure Status: Not reported  
SR Alternate Procedure Status Date: Not reported  
SR Alternate Procedure Comments: Not reported  
SA Task ID: 2244  
SA Cleanup Responsible: RP - RESPONSIBLE PARTY  
SA Funding Eligibility Type: -  
SA Actual Cost: Not reported  
SA Completion Date: Not reported  
SA Payment Date: Not reported  
RAP Task ID: 2245  
RAP Cleanup Responsible ID: RP - RESPONSIBLE PARTY  
RAP Funding Eligibility Type: -  
RAP Actual Cost: Not reported  
RAP Completion Date: Not reported  
RAP Payment Date: Not reported  
RAP Last Order Approved: Not reported  
RA Task ID: 2246  
RA Cleanup Responsible: NA - NOT APPLICABLE  
RA Funding Eligibility Type: -  
RA Years to Complete: Not reported  
RA Actual Cost: Not reported

[Click here for Florida Oculus:](#)

**UST:**

Facility Id: 8733169  
Facility Status: OPEN  
Type Description: County Government  
Facility Phone: (850) 937-2134  
Region: STATE  
Positioning Method: DGPS  
Lat/Long (dms): 30 24 34.1388000 / 87 12 55.9440000

**Owner:**

Owner Id: 6662  
Owner Name: ESCAMBIA COUNTY BOCC  
Owner Address: 601 HWY 297A  
Owner Address 2: ATTN:THOMAS L COWAN  
Owner City,St,Zip: CANTONMENT, FL 32533  
Owner Contact: THOMAS L COWAN  
Owner Phone: (850) 937-2134

**Tank Info:**

Tank Id: 1  
Status: Removed  
Status Date: 31-AUG-1989  
Install Date: Not reported  
Substance: Fuel oil-on site heat  
Content Description: Fuel Oil - Onsite Heat  
Gallons: 55  
Vessel Indicator: TANK  
Tank Location: UNDERGROUND  
DEP Contractor: P

Map ID  
Direction  
Distance  
Elevation

MAP FINDINGS

Site

Database(s)

EDR ID Number  
EPA ID Number

**ESCAMBIA CNTY-COURTHOUSE (Continued)**

**U001351519**

[Click here for Florida Oculus:](#)

AST:

Facility ID: 8733169  
Facility Status: OPEN  
Type Description: County Government  
Facility Phone: (850) 937-2134  
DEP Contractor Own: P  
Region: STATE  
Positioning Method: DGPS  
Lat/Long (dms): 30 24 34.1388000 / 87 12 55.9440000

Owner:

Owner Id: 6662  
Owner Name: ESCAMBIA COUNTY BOCC  
Owner Address: 601 HWY 297A  
Owner Address 2: ATTN:THOMAS L COWAN  
Owner City,St,Zip: CANTONMENT, FL 32533  
Owner Contact: THOMAS L COWAN  
Owner Phone: (850) 937-2134

Tank Id: 2  
Status: In service  
Status Date: Not reported  
Install Date: 01-AUG-1989  
Substance: Diesel-emergen generator  
Content Description: Emerg Generator Diesel  
Gallons: 100  
Tank Location: ABOVEGROUND

[Click here for Florida Oculus:](#)

---

**R71** **TEXACO STATION**  
**NW** **1125 W GARDEN ST**  
**1/4-1/2** **PENSACOLA, FL 32501**  
**0.403 mi.**  
**2127 ft.** **Site 1 of 3 in cluster R**

**FL LUST** **U001351679**  
**FL UST** **N/A**

**Relative:**  
**Higher**  
**Actual:**  
**23 ft.**

LUST:

Region: STATE  
Facility Id: 8842183  
Facility Status: CLOSED  
Facility Type: A - Retail Station  
Facility Phone: Not reported  
Facility Cleanup Rank: 1795  
District: Northwest District  
Lat/Long (dms): 30 24 40.0095 / 87 13 49.163  
Section: Not reported  
Township: Not reported  
Range: Not reported  
Feature: Not reported  
Method: DGPS  
Datum: 0  
Score: 30  
Score Effective Date: 02/07/2012

Map ID  
Direction  
Distance  
Elevation

MAP FINDINGS

Site

Database(s)

EDR ID Number  
EPA ID Number

**TEXACO STATION (Continued)**

**U001351679**

Score When Ranked: 60  
Operator: VACANT  
Name Update: Not reported  
Address Update: Not reported

Discharge Cleanup Summary:  
Discharge Date: 10/01/1988  
PCT Discharge Combined: Not reported  
Cleanup Required: R - CLEANUP REQUIRED  
Discharge Cleanup Status: SRCR - SRCR COMPLETE  
Disch Cleanup Status Date: 11/07/2016  
Cleanup Work Status: COMPLETED  
Information Source: E - EDI  
Other Source Description: Not reported  
Eligibility Indicator: E - ELIGIBLE  
Site Manager: LYTTLE\_AP  
Site Mgr End Date: 08/05/2016  
Tank Office: PCLP17 - FL DOH IN ESCAMBIA COUNTY

Petroleum Cleanup Program Eligibility:  
Facility ID: 8842183  
Discharge Date: 01-OCT-88  
Pct Discharge Combined With: Not reported  
Cleanup Required: R - CLEANUP REQUIRED  
Discharge Cleanup Status: SRCR - SRCR COMPLETE  
Disch Cleanup Status Date: 11/07/2016  
Cleanup Work Status: COMPLETED  
Information Source: E - EDI  
Other Source Description: Not reported  
Application Received Date: 06-OCT-88  
Cleanup Program: E - EARLY DETECTION INCENTIVE  
Eligibility Status: 18-OCT-89  
Elig Status Date: 18-OCT-89  
Letter Of Intent Date: Not reported  
Redetermined: No  
Inspection Date: 07/18/1989  
Site Manager: LYTTLE\_AP  
Site Mgr End Date: 08/05/2016  
Tank Office: PCLP17 - FL DOH IN ESCAMBIA COUNTY  
Deductible Amount: Not reported  
Deductible Paid To Date: 0  
Co-Pay Amount: Not reported  
Co-Pay Paid To Date: 0  
Cap Amount: Not reported

Contaminated Media:  
Discharge Date: 10/01/1988  
Pct Discharge Combined With: Not reported  
Cleanup Required: R - CLEANUP REQUIRED  
Discharge Cleanup Status: SRCR - SRCR COMPLETE  
Disch Cleanup Status Date: 11/07/2016  
Cleanup Work Status: COMPLETED  
Information Source: E - EDI  
Other Source Description: Not reported  
Elig Indicator: E - ELIGIBLE  
Site Manager: LYTTLE\_AP  
Site Mgr End Date: 08/05/2016  
Tank Office: PCLP17 - FL DOH IN ESCAMBIA CO  
Contaminated Drinking Wells: 0

Map ID  
Direction  
Distance  
Elevation

MAP FINDINGS

Site

Database(s)

EDR ID Number  
EPA ID Number

**TEXACO STATION (Continued)**

**U001351679**

Contaminated Monitoring Well: Yes  
Contaminated Soil: Yes  
Contaminated Surface Water: No  
Contaminated Ground Water: Yes  
Pollutant: B - Unleaded Gas  
Pollutant Other Description: Not reported  
Gallons Discharged: Not reported

Task Information:  
District: NWD  
Facility ID: 8842183  
Facility Status: CLOSED  
Facility Type: A - Retail Station -  
County: ESCAMBIA  
County ID: 17  
Cleanup Eligibility Status: E  
Source Effective Date: 08-05-2016  
Discharge Date: 10-01-1988  
Cleanup Required: R - CLEANUP REQUIRED  
Discharge Cleanup Status: SRCR - SRCR COMPLETE  
Disch Cleanup Status Date: 11-07-2016  
SRC Action Type: SRCR - SITE REHABILITATION COMPLETION REPORT  
SRC Submit Date: 07-11-2016  
SRC Review Date: 07-15-2016  
SRC Completion Status: A - APPROVED  
SRC Issue Date: 11-07-2016  
SRC Comment: Not reported  
Cleanup Work Status: COMPLETED  
Site Mgr: LYTTLE\_AP  
Site Mgr End Date: 08-05-2016  
Tank Office: PCLP17 - Escambia County  
SR Task ID: 2043  
SR Cleanup Responsible: LP - LOCAL PROGRAM  
SR Funding Eligibility Type: -  
SR Actual Cost: Not reported  
SR Completion Date: Not reported  
SR Payment Date: Not reported  
SR Oral Date: Not reported  
SR Written Date: Not reported  
SR Soil Removal: Not reported  
SR Free Product Removal: Not reported  
SR Soil Tonnage Removed: Not reported  
SR Soil Treatment: Not reported  
SR Other Treatment: Not reported  
SR Alternate Proc Received Date: Not reported  
SR Alternate Procedure Status: Not reported  
SR Alternate Procedure Status Date: Not reported  
SR Alternate Procedure Comments: Not reported  
SA Task ID: 2044  
SA Cleanup Responsible: LP - LOCAL PROGRAM  
SA Funding Eligibility Type: -  
SA Actual Cost: Not reported  
SA Completion Date: Not reported  
SA Payment Date: Not reported  
RAP Task ID: 2045  
RAP Cleanup Responsible ID: LP - LOCAL PROGRAM  
RAP Funding Eligibility Type: -  
RAP Actual Cost: Not reported

Map ID  
Direction  
Distance  
Elevation

MAP FINDINGS

Site

Database(s)

EDR ID Number  
EPA ID Number

**TEXACO STATION (Continued)**

**U001351679**

RAP Completion Date: 10-13-2003  
RAP Payment Date: Not reported  
RAP Last Order Approved: Not reported  
RA Task ID: 2046  
RA Cleanup Responsible: LP - LOCAL PROGRAM  
RA Funding Eligibility Type: -  
RA Years to Complete: 0  
RA Actual Cost: Not reported

[Click here for Florida Oculus:](#)

UST:

Facility Id: 8842183  
Facility Status: CLOSED  
Type Description: Retail Station  
Facility Phone: Not reported  
Region: STATE  
Positioning Method: DGPS  
Lat/Long (dms): 30 21 41.7779999 / 87 21 30.7728

Owner:

Owner Id: 21907  
Owner Name: THREADGILL, GEORGE M  
Owner Address: PO BOX 8154  
Owner Address 2: Not reported  
Owner City,St,Zip: PENSACOLA, FL 32505  
Owner Contact: GEORGE  
Owner Phone: (850) 435-4428

Tank Info:

Tank Id: 1  
Status: Removed  
Status Date: Not reported  
Install Date: Not reported  
Substance: Waste oil  
Content Description: Waste Oil  
Gallons: 500  
Vessel Indicator: TANK  
Tank Location: UNDERGROUND  
DEP Contractor: P

Tank Id: 2  
Status: Removed  
Status Date: Not reported  
Install Date: Not reported  
Substance: Waste oil  
Content Description: Waste Oil  
Gallons: 500  
Vessel Indicator: TANK  
Tank Location: UNDERGROUND  
DEP Contractor: P

Tank Id: 3  
Status: Removed  
Status Date: Not reported  
Install Date: Not reported  
Substance: Leaded gas

Map ID  
Direction  
Distance  
Elevation

MAP FINDINGS

Site

Database(s)

EDR ID Number  
EPA ID Number

**TEXACO STATION (Continued)**

**U001351679**

Content Description:      Leaded Gas  
Gallons:                    4000  
Vessel Indicator:         TANK  
Tank Location:            UNDERGROUND  
DEP Contractor:         P

Tank Id:                    4  
Status:                    Removed  
Status Date:              Not reported  
Install Date:             Not reported  
Substance:                Unleaded gas  
Content Description:     Unleaded Gas  
Gallons:                   4000  
Vessel Indicator:         TANK  
Tank Location:            UNDERGROUND  
DEP Contractor:         P

Tank Id:                    5  
Status:                    Removed  
Status Date:              Not reported  
Install Date:             Not reported  
Substance:                Unleaded gas  
Content Description:     Unleaded Gas  
Gallons:                   4000  
Vessel Indicator:         TANK  
Tank Location:            UNDERGROUND  
DEP Contractor:         P

Tank Id:                    6  
Status:                    Removed  
Status Date:              Not reported  
Install Date:             Not reported  
Substance:                Unleaded gas  
Content Description:     Unleaded Gas  
Gallons:                   4000  
Vessel Indicator:         TANK  
Tank Location:            UNDERGROUND  
DEP Contractor:         P

Tank Id:                    7  
Status:                    Removed  
Status Date:              Not reported  
Install Date:             Not reported  
Substance:                Unleaded gas  
Content Description:     Unleaded Gas  
Gallons:                   4000  
Vessel Indicator:         TANK  
Tank Location:            UNDERGROUND  
DEP Contractor:         P

[Click here for Florida Oculus:](#)



Map ID  
 Direction  
 Distance  
 Elevation

MAP FINDINGS

Site

Database(s)

EDR ID Number  
 EPA ID Number

**R72**  
**WNW**  
**1/4-1/2**  
**0.409 mi.**  
**2159 ft.**

**E STREET CAR WASH**  
**1200 S BARRANCAS**  
**PENSACOLA, FL 32501**

**Site 2 of 3 in cluster R**

**FL LUST** **U003344956**  
**FL UST** **N/A**

**Relative:**  
**Higher**  
**Actual:**  
**24 ft.**

**LUST:**

Region: STATE  
 Facility Id: 8841918  
 Facility Status: CLOSED  
 Facility Type: C - Fuel user/Non-retail  
 Facility Phone: (904)455-2030  
 Facility Cleanup Rank: Not reported  
 District: Northwest District  
 Lat/Long (dms): 30 24 38.5394 / 87 13 51.032  
 Section: Not reported  
 Township: Not reported  
 Range: Not reported  
 Feature: Not reported  
 Method: DGPS  
 Datum: 0  
 Score: Not reported  
 Score Effective Date: Not reported  
 Score When Ranked: Not reported  
 Operator: Not reported  
 Name Update: 09/16/1997  
 Address Update: 09/16/1997

**Discharge Cleanup Summary:**

Discharge Date: 09/02/1988  
 PCT Discharge Combined: Not reported  
 Cleanup Required: N - NO CLEANUP REQUIRED  
 Discharge Cleanup Status: NREQ - CLEANUP NOT REQUIRED  
 Disch Cleanup Status Date: 05/29/2001  
 Cleanup Work Status: COMPLETED  
 Information Source: E - EDI  
 Other Source Description: Not reported  
 Eligibility Indicator: I - INELIGIBLE  
 Site Manager: Not reported  
 Site Mgr End Date: Not reported  
 Tank Office: -

**Task Information:**

District: NWD  
 Facility ID: 8841918  
 Facility Status: CLOSED  
 Facility Type: C - Fuel user/Non-retail -  
 County: ESCAMBIA  
 County ID: 17  
 Cleanup Eligibility Status: I  
 Source Effective Date: Not reported  
 Discharge Date: 09-02-1988  
 Cleanup Required: N - NO CLEANUP REQUIRED  
 Discharge Cleanup Status: NREQ - CLEANUP NOT REQUIRED  
 Disch Cleanup Status Date: 05-29-2001  
 SRC Action Type: -  
 SRC Submit Date: Not reported  
 SRC Review Date: Not reported  
 SRC Completion Status: -  
 SRC Issue Date: Not reported

Map ID  
Direction  
Distance  
Elevation

MAP FINDINGS

Site

Database(s)

EDR ID Number  
EPA ID Number

**E STREET CAR WASH (Continued)**

**U003344956**

SRC Comment: Not reported  
Cleanup Work Status: COMPLETED  
Site Mgr: Not reported  
Site Mgr End Date: Not reported  
Tank Office: -  
SR Task ID: 2055  
SR Cleanup Responsible: RP - RESPONSIBLE PARTY  
SR Funding Eligibility Type: -  
SR Actual Cost: Not reported  
SR Completion Date: Not reported  
SR Payment Date: Not reported  
SR Oral Date: Not reported  
SR Written Date: Not reported  
SR Soil Removal: Not reported  
SR Free Product Removal: Not reported  
SR Soil Tonnage Removed: Not reported  
SR Soil Treatment: Not reported  
SR Other Treatment: Not reported  
SR Alternate Proc Received Date: Not reported  
SR Alternate Procedure Status: Not reported  
SR Alternate Procedure Status Date: Not reported  
SR Alternate Procedure Comments: Not reported  
SA Task ID: 2056  
SA Cleanup Responsible: RP - RESPONSIBLE PARTY  
SA Funding Eligibility Type: -  
SA Actual Cost: Not reported  
SA Completion Date: Not reported  
SA Payment Date: Not reported  
RAP Task ID: 2057  
RAP Cleanup Responsible ID: RP - RESPONSIBLE PARTY  
RAP Funding Eligibility Type: -  
RAP Actual Cost: Not reported  
RAP Completion Date: Not reported  
RAP Payment Date: Not reported  
RAP Last Order Approved: Not reported  
RA Task ID: 2058  
RA Cleanup Responsible: NA - NOT APPLICABLE  
RA Funding Eligibility Type: -  
RA Years to Complete: Not reported  
RA Actual Cost: Not reported

Click here for Florida Oculus:

UST:

Facility Id: 8841918  
Facility Status: CLOSED  
Type Description: Fuel user/Non-retail  
Facility Phone: (904) 455-2030  
Region: STATE  
Positioning Method: DGPS  
Lat/Long (dms): 30 24 38.5523999 / 87 13 51.0384000

Owner:

Owner Id: 6341  
Owner Name: EAST ST AUTO WASH  
Owner Address: 1200 BARRANCAS AVE  
Owner Address 2: Not reported

Map ID  
Direction  
Distance  
Elevation

MAP FINDINGS

Site

Database(s)

EDR ID Number  
EPA ID Number

**E STREET CAR WASH (Continued)**

**U003344956**

Owner City,St,Zip: PENSACOLA, FL 32501  
Owner Contact: DOYLE BUTLER  
Owner Phone: (904) 455-2030

Tank Info:

Tank Id: 1  
Status: Removed  
Status Date: 01-NOV-1996  
Install Date: Not reported  
Substance: Unknown/Not reported  
Content Description: Unknown/Not Reported  
Gallons: 888  
Vessel Indicator: TANK  
Tank Location: UNDERGROUND  
DEP Contractor: P

[Click here for Florida Oculus:](#)

**R73**  
**WNW**  
**1/4-1/2**  
**0.410 mi.**  
**2163 ft.**

**WILLS MARINE OF PENSACOLA**  
**1200 BARRANCAS AVENUE**  
**PENSACOLA, FL 32501**

**FL RESP PARTY** **S117361477**  
**N/A**

**Site 3 of 3 in cluster R**

**Relative:**  
**Higher**  
**Actual:**  
**25 ft.**

RESP PARTY:  
District: Northwest District  
Site Id: 202783  
Project Id: 260540  
Site Status: CLOSED  
Project Manager: CULLEN\_D  
OGC Case Number: Not reported  
Initial Date Received: 07/29/2002  
Contaminants: Not reported  
Offsite Cont Impact: Not reported  
Priority Score: Not reported  
Datum: WGS84  
Method ID: UNVR  
Feature: Not reported  
Object Of Interest: CAP\_RAP SITE  
Proximity To Object: EXACT  
Collect Username: BAIN\_W  
Collect Affiliation: DEPARTMENT OF ENVIRONMENTAL PROTECTION  
Collect Program Id: CL  
Collect Date: 04/11/2005  
Map Series Used: 1999 doqs  
Map Source Scale: 848  
Interpolation Scale: Not reported  
Coordinate Accuracy Id: 3  
Verify Method Id: DPHO  
Verifier Username: BAIN\_W  
Verifier Affiliation: DEPARTMENT OF ENVIRONMENTAL PROTECTION  
Verifying Program Id: CL  
Verification Date: 04/11/2005  
Decode for District: Northwest District  
Decode for Datum: Geodetic Survey of 1984  
Decode for Method: Unverified

Map ID  
 Direction  
 Distance  
 Elevation

MAP FINDINGS

Site

Database(s)

EDR ID Number  
 EPA ID Number

**WILLS MARINE OF PENSACOLA (Continued)**

**S117361477**

Decode for Off Site COC: Not reported  
 Decode for V\_Method: Digital Aerial Photography With Ground Control  
 Latitude/Longitude (deg/min/sec): 30 24 38.6963999 / 87 13 51.2618999

**S74**  
**NNW**  
**1/4-1/2**  
**0.425 mi.**  
**2244 ft.**

**POLAR ICE CREAM CO**  
**639 W GREGORY ST**  
**PENSACOLA, FL 32502**

**FL CLEANUP SITES**  
**FL DWM CONTAM**

**S120042817**  
**N/A**

**Site 1 of 2 in cluster S**

**Relative:**  
**Higher**  
**Actual:**  
**39 ft.**

**CLEANUP SITES:**  
 DEP Cleanup Site Key: 56376390  
 Source Database Name: Storage Tank Contamination Monitoring  
 Source Database Id: 8519926  
 CPAC Program Area Id: TK  
 CLLC Cleanup Category Key: PETRO  
 RSC2 Remediation Status Key: ACTIVE  
 Data Load Date: 11/26/2018  
 OC3 Office Id: NWD  
 Physical Address Line 2: Not reported  
 OIC Object Of Interest Id: FACIL  
 PC2 Proximity Id: APPRX  
 Calc Coordinates Accuracy Level Id: 4  
 CMC2 Coordinate Method Id: Digital Aerial Photography With Ground Control  
 DC4 Datum Id: North American Datum of 1983  
 VSC1 Verification Status: REVIEWED  
 Collect Username: williams\_ca  
 Collect Date: 06/29/2015  
 Collect Affiliation: DEPARTMENT OF ENVIRONMENTAL PROTECTION  
 Map Source: imagery\_11\_13  
 Map Source Scale: 1250  
 Interpolation Scale: Not reported  
 Verifier Username: williams\_ca  
 Verifier Affiliation: DEPARTMENT OF ENVIRONMENTAL PROTECTION  
 Verification Date: 06/29/2015  
 Verified Coordinate Method Id: Digital Aerial Photography With Ground Control  
 Source Database Name Code: STCM  
 CMC2 Coordinate Method ID Code: DPHO  
 DC4 Datum ID Code: NAD83  
 Verified Coordinate Method ID Code: DPHO  
 Comments: Not reported  
 Latitude/Longitude (deg/min/sec): 30 24 47.873 / 87 13 31.1491

**DWM CONTAM:**

Program Site Id: 8519926  
 Lat DD: 30  
 Lat MM: 24  
 Lat SS: 47.873  
 Long DD: 87  
 Long MM: 13  
 Long SS: 31.1491  
 Office/ District: PCLP17  
 Program Area: Petroleum  
 Offsite Contamination: U  
 Project Manager: DONADO\_RP  
 Priority Score: 30  
 Remediation Status: ACTIVE

Map ID  
Direction  
Distance  
Elevation

MAP FINDINGS

Site

Database(s)

EDR ID Number  
EPA ID Number

**POLAR ICE CREAM CO (Continued)**

**S120042817**

Date Known Offsite: Not reported  
Datum: NAD83  
Method: DPHO  
Program Eligible: Yes  
Ineligible: Not reported

**S75  
NNW  
1/4-1/2  
0.425 mi.  
2244 ft.**

**POLAR ICE CREAM CO  
639 W GREGORY ST  
PENSACOLA, FL 32502**

**FL LUST U001351203  
FL UST N/A**

**Site 2 of 2 in cluster S**

**Relative:  
Higher  
Actual:  
39 ft.**

LUST:  
Region: STATE  
Facility Id: 8519926  
Facility Status: CLOSED  
Facility Type: C - Fuel user/Non-retail  
Facility Phone: (904)438-8524  
Facility Cleanup Rank: 8533  
District: Northwest District  
Lat/Long (dms): 30 24 47.873 / 87 13 31.1491  
Section: Not reported  
Township: Not reported  
Range: Not reported  
Feature: Not reported  
Method: DGPS  
Datum: 0  
Score: 30  
Score Effective Date: 11/29/2006  
Score When Ranked: 10  
Operator: POLAR ICE CREAM CO  
Name Update: Not reported  
Address Update: 12/16/2016

**Petroleum Cleanup PCT Facility Score:**

Facility Cleanup Status: ONGO - ONGOING  
Contact: JERRY ADKINSON  
Contact Company: POLAR ICE CREAM CO  
Contact Address: PO BOX 10457  
Contact City/State/Zip: MOBILE, AL 36610  
Phone: (904)438-8524  
Bad Address Ind: N  
State: FL  
Zip: 32502  
Score: 30  
Score Effective Date: 29-NOV-06  
Related Party ID: 17200  
Primary RP Role: ACCOUNT OWNER  
RP Begin Date: 05/20/1994  
RP Zip: 457  
RP Extension: Not reported

**Discharge Cleanup Summary:**

Discharge Date: 10/31/1989  
PCT Discharge Combined: Not reported  
Cleanup Required: R - CLEANUP REQUIRED  
Discharge Cleanup Status: RA - RA ONGOING  
Disch Cleanup Status Date: 01/18/1996

Map ID  
Direction  
Distance  
Elevation

MAP FINDINGS

Site

Database(s)

EDR ID Number  
EPA ID Number

**POLAR ICE CREAM CO (Continued)**

**U001351203**

Cleanup Work Status: INACTIVE  
Information Source: A - ABANDONED TANK RESTORATION  
Other Source Description: Not reported  
Eligibility Indicator: E - ELIGIBLE  
Site Manager: DONADO\_RP  
Site Mgr End Date: Not reported  
Tank Office: PCLP17 - FL DOH IN ESCAMBIA COUNTY

Petroleum Cleanup Program Eligibility:  
Facility ID: 8519926  
Discharge Date: 31-OCT-89  
Pct Discharge Combined With: Not reported  
Cleanup Required: R - CLEANUP REQUIRED  
Discharge Cleanup Status: RA - RA ONGOING  
Disch Cleanup Status Date: 01/18/1996  
Cleanup Work Status: INACTIVE  
Information Source: A - ABANDONED TANK RESTORATION  
Other Source Description: Not reported  
Application Received Date: 07-MAR-91  
Cleanup Program: A - ABANDONED TANK RESTORATION PROGRAM  
Eligibility Status: 19-APR-91  
Elig Status Date: 19-APR-91  
Letter Of Intent Date: 03/07/1991  
Redetermined: No  
Inspection Date: 11/02/1989  
Site Manager: DONADO\_RP  
Site Mgr End Date: Not reported  
Tank Office: PCLP17 - FL DOH IN ESCAMBIA COUNTY  
Deductible Amount: 500  
Deductible Paid To Date: 500  
Co-Pay Amount: 0  
Co-Pay Paid To Date: 0  
Cap Amount: Not reported

Contaminated Media:  
Discharge Date: 10/31/1989  
Pct Discharge Combined With: Not reported  
Cleanup Required: R - CLEANUP REQUIRED  
Discharge Cleanup Status: RA - RA ONGOING  
Disch Cleanup Status Date: 01/18/1996  
Cleanup Work Status: INACTIVE  
Information Source: A - ABANDONED TANK RESTORATION  
Other Source Description: Not reported  
Elig Indicator: E - ELIGIBLE  
Site Manager: DONADO\_RP  
Site Mgr End Date: Not reported  
Tank Office: PCLP17 - FL DOH IN ESCAMBIA CO  
Contaminated Drinking Wells: 0  
Contaminated Monitoring Well: No  
Contaminated Soil: Yes  
Contaminated Surface Water: No  
Contaminated Ground Water: No  
Pollutant: B - Unleaded Gas  
Pollutant Other Description: Not reported  
Gallons Discharged: Not reported

Task Information:  
District: NWD  
Facility ID: 8519926

Map ID  
Direction  
Distance  
Elevation

MAP FINDINGS

Site

Database(s)

EDR ID Number  
EPA ID Number

**POLAR ICE CREAM CO (Continued)**

**U001351203**

Facility Status: CLOSED  
Facility Type: C - Fuel user/Non-retail -  
County: ESCAMBIA  
County ID: 17  
Cleanup Eligibility Status: E  
Source Effective Date: Not reported  
Discharge Date: 10-31-1989  
Cleanup Required: R - CLEANUP REQUIRED  
Discharge Cleanup Status: RA - RA ONGOING  
Disch Cleanup Status Date: 01-18-1996  
SRC Action Type: -  
SRC Submit Date: Not reported  
SRC Review Date: Not reported  
SRC Completion Status: -  
SRC Issue Date: Not reported  
SRC Comment: Not reported  
Cleanup Work Status: INACTIVE  
Site Mgr: DONADO\_RP  
Site Mgr End Date: Not reported  
Tank Office: PCLP17 - Escambia County  
SR Task ID: 1633  
SR Cleanup Responsible: RP - RESPONSIBLE PARTY  
SR Funding Eligibility Type: -  
SR Actual Cost: Not reported  
SR Completion Date: 03-31-1993  
SR Payment Date: Not reported  
SR Oral Date: Not reported  
SR Written Date: Not reported  
SR Soil Removal: Y  
SR Free Product Removal: Not reported  
SR Soil Tonnage Removed: 8  
SR Soil Treatment: Not reported  
SR Other Treatment: Not reported  
SR Alternate Proc Received Date: Not reported  
SR Alternate Procedure Status: Not reported  
SR Alternate Procedure Status Date: Not reported  
SR Alternate Procedure Comments: Not reported  
SA Task ID: 1634  
SA Cleanup Responsible: RP - RESPONSIBLE PARTY  
SA Funding Eligibility Type: -  
SA Actual Cost: Not reported  
SA Completion Date: 02-28-1992  
SA Payment Date: Not reported  
RAP Task ID: 1635  
RAP Cleanup Responsible ID: RP - RESPONSIBLE PARTY  
RAP Funding Eligibility Type: -  
RAP Actual Cost: Not reported  
RAP Completion Date: 05-23-1994  
RAP Payment Date: Not reported  
RAP Last Order Approved: 1994-05-23 00:00:00  
RA Task ID: 1636  
RA Cleanup Responsible: RP - RESPONSIBLE PARTY  
RA Funding Eligibility Type: -  
RA Years to Complete: Not reported  
RA Actual Cost: Not reported

Map ID  
Direction  
Distance  
Elevation

MAP FINDINGS

Site

Database(s)

EDR ID Number  
EPA ID Number

**POLAR ICE CREAM CO (Continued)**

**U001351203**

[Click here for Florida Oculus:](#)

UST:

Facility Id: 8519926  
Facility Status: CLOSED  
Type Description: Fuel user/Non-retail  
Facility Phone: (904) 438-8524  
Region: STATE  
Positioning Method: DGPS  
Lat/Long (dms): 30 24 47.4119999 / 87 13 30.9252

Owner:

Owner Id: 17200  
Owner Name: POLAR ICE CREAM CO  
Owner Address: PO BOX 10457  
Owner Address 2: C/O DAIRY FRESH  
Owner City,St,Zip: MOBILE, AL 36610  
Owner Contact: JERRY ADKINSON  
Owner Phone: (904) 438-8524

Tank Info:

Tank Id: 1  
Status: Removed  
Status Date: 31-JAN-1990  
Install Date: 01-JUL-1972  
Substance: Leaded gas  
Content Description: Leaded Gas  
Gallons: 6000  
Vessel Indicator: TANK  
Tank Location: UNDERGROUND  
DEP Contractor: P

Tank Id: 2  
Status: Removed  
Status Date: 31-JAN-1990  
Install Date: Not reported  
Substance: Leaded gas  
Content Description: Leaded Gas  
Gallons: 888  
Vessel Indicator: TANK  
Tank Location: UNDERGROUND  
DEP Contractor: P

Tank Id: 3  
Status: Removed  
Status Date: 30-JUN-1992  
Install Date: Not reported  
Substance: Unknown/Not reported  
Content Description: Unknown/Not Reported  
Gallons: 550  
Vessel Indicator: TANK  
Tank Location: UNDERGROUND  
DEP Contractor: P

[Click here for Florida Oculus:](#)



Map ID  
Direction  
Distance  
Elevation

MAP FINDINGS

Site

Database(s)

EDR ID Number  
EPA ID Number

76  
WNW  
1/4-1/2  
0.434 mi.  
2294 ft.

**EXPRESS MART**  
**1300 BARRANCAS AVE**  
**PENSACOLA, FL 32501**

**FL LUST** **U001351706**  
**FL UST** **N/A**

**Relative:**  
**Higher**  
**Actual:**  
**26 ft.**

LUST:

Region: STATE  
Facility Id: 8942805  
Facility Status: CLOSED  
Facility Type: C - Fuel user/Non-retail  
Facility Phone: Not reported  
Facility Cleanup Rank: Not reported  
District: Northwest District  
Lat/Long (dms): 30 24 33.9644 / 87 13 58.1721  
Section: Not reported  
Township: Not reported  
Range: Not reported  
Feature: Not reported  
Method: DGPS  
Datum: 0  
Score: 59  
Score Effective Date: 03/16/2001  
Score When Ranked: Not reported  
Operator: Not reported  
Name Update: 05/16/2001  
Address Update: Not reported

Discharge Cleanup Summary:

Discharge Date: 12/21/1988  
PCT Discharge Combined: Not reported  
Cleanup Required: R - CLEANUP REQUIRED  
Discharge Cleanup Status: SRCR - SRCR COMPLETE  
Disch Cleanup Status Date: 11/17/2004  
Cleanup Work Status: COMPLETED  
Information Source: E - EDI  
Other Source Description: Not reported  
Eligibility Indicator: E - ELIGIBLE  
Site Manager: HUNT\_T  
Site Mgr End Date: 10/22/2004  
Tank Office: PCLP17 - FL DOH IN ESCAMBIA COUNTY

Petroleum Cleanup Program Eligibility:

Facility ID: 8942805  
Discharge Date: 21-DEC-88  
Pct Discharge Combined With: Not reported  
Cleanup Required: R - CLEANUP REQUIRED  
Discharge Cleanup Status: SRCR - SRCR COMPLETE  
Disch Cleanup Status Date: 11/17/2004  
Cleanup Work Status: COMPLETED  
Information Source: E - EDI  
Other Source Description: Not reported  
Application Received Date: 03-JAN-89  
Cleanup Program: E - EARLY DETECTION INCENTIVE  
Eligibility Status: 10-JUL-90  
Elig Status Date: 10-JUL-90  
Letter Of Intent Date: Not reported  
Redetermined: No  
Inspection Date: 04/25/1990  
Site Manager: HUNT\_T

Map ID  
Direction  
Distance  
Elevation

MAP FINDINGS

Site

Database(s)

EDR ID Number  
EPA ID Number

**EXPRESS MART (Continued)**

**U001351706**

Site Mgr End Date: 10/22/2004  
Tank Office: PCLP17 - FL DOH IN ESCAMBIA COUNTY  
Deductible Amount: Not reported  
Deductible Paid To Date: 0  
Co-Pay Amount: Not reported  
Co-Pay Paid To Date: 0  
Cap Amount: Not reported

Contaminated Media:  
Discharge Date: 12/21/1988  
Pct Discharge Combined With: Not reported  
Cleanup Required: R - CLEANUP REQUIRED  
Discharge Cleanup Status: SRCR - SRCR COMPLETE  
Disch Cleanup Status Date: 11/17/2004  
Cleanup Work Status: COMPLETED  
Information Source: E - EDI  
Other Source Description: Not reported  
Elig Indicator: E - ELIGIBLE  
Site Manager: HUNT\_T  
Site Mgr End Date: 10/22/2004  
Tank Office: PCLP17 - FL DOH IN ESCAMBIA CO  
Contaminated Drinking Wells: 0  
Contaminated Monitoring Well: No  
Contaminated Soil: Yes  
Contaminated Surface Water: No  
Contaminated Ground Water: No  
Pollutant: Z - Other Non Regulated  
Pollutant Other Description: Not reported  
Gallons Discharged: Not reported

Task Information:  
District: NWD  
Facility ID: 8942805  
Facility Status: CLOSED  
Facility Type: C - Fuel user/Non-retail -  
County: ESCAMBIA  
County ID: 17  
Cleanup Eligibility Status: E  
Source Effective Date: 10-21-2004  
Discharge Date: 12-21-1988  
Cleanup Required: R - CLEANUP REQUIRED  
Discharge Cleanup Status: SRCR - SRCR COMPLETE  
Disch Cleanup Status Date: 11-17-2004  
SRC Action Type: SRCR - SITE REHABILITATION COMPLETION REPORT  
SRC Submit Date: 06-14-2004  
SRC Review Date: 10-21-2004  
SRC Completion Status: A - APPROVED  
SRC Issue Date: 11-17-2004  
SRC Comment: SRCO RECOMMENDED  
Cleanup Work Status: COMPLETED  
Site Mgr: HUNT\_T  
Site Mgr End Date: 10-22-2004  
Tank Office: PCLP17 - Escambia County  
SR Task ID: 1948  
SR Cleanup Responsible: LP - LOCAL PROGRAM  
SR Funding Eligibility Type: -  
SR Actual Cost: Not reported  
SR Completion Date: Not reported

Map ID  
Direction  
Distance  
Elevation

MAP FINDINGS

Site

Database(s)

EDR ID Number  
EPA ID Number

**EXPRESS MART (Continued)**

**U001351706**

SR Payment Date: Not reported  
SR Oral Date: Not reported  
SR Written Date: Not reported  
SR Soil Removal: Not reported  
SR Free Product Removal: Not reported  
SR Soil Tonnage Removed: Not reported  
SR Soil Treatment: Not reported  
SR Other Treatment: Not reported  
SR Alternate Proc Received Date: Not reported  
SR Alternate Procedure Status: Not reported  
SR Alternate Procedure Status Date: Not reported  
SR Alternate Procedure Comments: Not reported  
SA Task ID: 1949  
SA Cleanup Responsible: LP - LOCAL PROGRAM  
SA Funding Eligibility Type: -  
SA Actual Cost: Not reported  
SA Completion Date: Not reported  
SA Payment Date: Not reported  
RAP Task ID: 1950  
RAP Cleanup Responsible ID: LP - LOCAL PROGRAM  
RAP Funding Eligibility Type: -  
RAP Actual Cost: Not reported  
RAP Completion Date: Not reported  
RAP Payment Date: Not reported  
RAP Last Order Approved: Not reported  
RA Task ID: 1951  
RA Cleanup Responsible: LP - LOCAL PROGRAM  
RA Funding Eligibility Type: -  
RA Years to Complete: 0  
RA Actual Cost: Not reported

[Click here for Florida Oculus:](#)

UST:

Facility Id: 8942805  
Facility Status: CLOSED  
Type Description: Fuel user/Non-retail  
Facility Phone: Not reported  
Region: STATE  
Positioning Method: DGPS  
Lat/Long (dms): 30 24 33.9660000 / 87 13 58.1736

Owner Records Not Found for this facility id:

Tank Info:

Tank Id: 1  
Status: Closed in place  
Status Date: 31-AUG-1990  
Install Date: Not reported  
Substance: Leaded gas  
Content Description: Leaded Gas  
Gallons: 888  
Vessel Indicator: TANK  
Tank Location: UNDERGROUND  
DEP Contractor: P  
  
Tank Id: 2  
Status: Closed in place

Map ID  
Direction  
Distance  
Elevation

MAP FINDINGS

Site

Database(s)

EDR ID Number  
EPA ID Number

**EXPRESS MART (Continued)**

**U001351706**

Status Date: Not reported  
Install Date: Not reported  
Substance: Unknown/Not reported  
Content Description: Unknown/Not Reported  
Gallons: 888  
Vessel Indicator: TANK  
Tank Location: UNDERGROUND  
DEP Contractor: P

[Click here for Florida Oculus:](#)

**77**  
**West**  
**1/4-1/2**  
**0.441 mi.**  
**2326 ft.**

**UNITED WAY OF ESCAMBIA CNTY**  
**1301 W GOVERNMENT ST**  
**PENSACOLA, FL 32501**

**FL LUST**  
**FL UST**  
**FL CLEANUP SITES**  
**FL DWM CONTAM**  
**U001351217**  
**N/A**

**Relative:**  
**Higher**

**Actual:**  
**23 ft.**

**LUST:**  
Region: STATE  
Facility Id: 8519949  
Facility Status: CLOSED  
Facility Type: C - Fuel user/Non-retail  
Facility Phone: (850)444-7140  
Facility Cleanup Rank: 3221  
District: Northwest District  
Lat/Long (dms): 30 24 25.6975 / 87 13 57.3257  
Section: 042  
Township: 025  
Range: 30W  
Feature: Not reported  
Method: DGPS  
Datum: 0  
Score: 47  
Score Effective Date: 12/17/2008  
Score When Ranked: 50  
Operator: ROBERT ENGLE  
Name Update: Not reported  
Address Update: 03/17/2006

**Petroleum Cleanup PCT Facility Score:**

Facility Cleanup Status: ONGO - ONGOING  
Contact: C FAUSTOR ROBERT ENGEL (850.444.7140)  
Contact Company: UNITED WAY OF ESCAMBIA CNTY  
Contact Address: 1301 W GOVERNMENT ST  
Contact City/State/Zip: PENSACOLA, FL 32501  
Phone: (904)434-3157  
Bad Address Ind: N  
State: FL  
Zip: 32501  
Score: 47  
Score Effective Date: 17-DEC-08  
Related Party ID: 22640  
Primary RP Role: ACCOUNT OWNER  
RP Begin Date: 10/30/1991  
RP Zip: 5314  
RP Extension: Not reported

Map ID  
Direction  
Distance  
Elevation

MAP FINDINGS

Site

Database(s)

EDR ID Number  
EPA ID Number

**UNITED WAY OF ESCAMBIA CNTY (Continued)**

**U001351217**

Discharge Cleanup Summary:

Discharge Date: 12/28/1988  
PCT Discharge Combined: Not reported  
Cleanup Required: R - CLEANUP REQUIRED  
Discharge Cleanup Status: RA - RA ONGOING  
Disch Cleanup Status Date: 12/08/2005  
Cleanup Work Status: INACTIVE  
Information Source: E - EDI  
Other Source Description: Not reported  
Eligibility Indicator: E - ELIGIBLE  
Site Manager: GALLMAN\_RJ  
Site Mgr End Date: Not reported  
Tank Office: PCLP17 - FL DOH IN ESCAMBIA COUNTY

Petroleum Cleanup Program Eligibility:

Facility ID: 8519949  
Discharge Date: 28-DEC-88  
Pct Discharge Combined With: Not reported  
Cleanup Required: R - CLEANUP REQUIRED  
Discharge Cleanup Status: RA - RA ONGOING  
Disch Cleanup Status Date: 12/08/2005  
Cleanup Work Status: INACTIVE  
Information Source: E - EDI  
Other Source Description: Not reported  
Application Received Date: 03-JAN-89  
Cleanup Program: E - EARLY DETECTION INCENTIVE  
Eligibility Status: 15-JUN-90  
Elig Status Date: 15-JUN-90  
Letter Of Intent Date: Not reported  
Redetermined: No  
Inspection Date: 12/21/1989  
Site Manager: GALLMAN\_RJ  
Site Mgr End Date: Not reported  
Tank Office: PCLP17 - FL DOH IN ESCAMBIA COUNTY  
Deductible Amount: Not reported  
Deductible Paid To Date: 0  
Co-Pay Amount: Not reported  
Co-Pay Paid To Date: 0  
Cap Amount: Not reported

Contaminated Media:

Discharge Date: 12/28/1988  
Pct Discharge Combined With: Not reported  
Cleanup Required: R - CLEANUP REQUIRED  
Discharge Cleanup Status: RA - RA ONGOING  
Disch Cleanup Status Date: 12/08/2005  
Cleanup Work Status: INACTIVE  
Information Source: E - EDI  
Other Source Description: Not reported  
Elig Indicator: E - ELIGIBLE  
Site Manager: GALLMAN\_RJ  
Site Mgr End Date: Not reported  
Tank Office: PCLP17 - FL DOH IN ESCAMBIA CO  
Contaminated Drinking Wells: 0  
Contaminated Monitoring Well: No  
Contaminated Soil: Yes  
Contaminated Surface Water: No  
Contaminated Ground Water: No

Map ID  
Direction  
Distance  
Elevation

MAP FINDINGS

Site

Database(s)

EDR ID Number  
EPA ID Number

**UNITED WAY OF ESCAMBIA CNTY (Continued)**

**U001351217**

Pollutant: P - Generic Gasoline  
Pollutant Other Description: Not reported  
Gallons Discharged: Not reported

Task Information:  
District: NWD  
Facility ID: 8519949  
Facility Status: CLOSED  
Facility Type: C - Fuel user/Non-retail -  
County: ESCAMBIA  
County ID: 17  
Cleanup Eligibility Status: E  
Source Effective Date: Not reported  
Discharge Date: 12-28-1988  
Cleanup Required: R - CLEANUP REQUIRED  
Discharge Cleanup Status: RA - RA ONGOING  
Disch Cleanup Status Date: 12-08-2005  
SRC Action Type: -  
SRC Submit Date: Not reported  
SRC Review Date: Not reported  
SRC Completion Status: -  
SRC Issue Date: Not reported  
SRC Comment: Not reported  
Cleanup Work Status: INACTIVE  
Site Mgr: GALLMAN\_RJ  
Site Mgr End Date: Not reported  
Tank Office: PCLP17 - Escambia County  
SR Task ID: 1670  
SR Cleanup Responsible: LP - LOCAL PROGRAM  
SR Funding Eligibility Type: -  
SR Actual Cost: Not reported  
SR Completion Date: Not reported  
SR Payment Date: Not reported  
SR Oral Date: Not reported  
SR Written Date: Not reported  
SR Soil Removal: Not reported  
SR Free Product Removal: Not reported  
SR Soil Tonnage Removed: Not reported  
SR Soil Treatment: Not reported  
SR Other Treatment: Not reported  
SR Alternate Proc Received Date: Not reported  
SR Alternate Procedure Status: Not reported  
SR Alternate Procedure Status Date: Not reported  
SR Alternate Procedure Comments: Not reported  
SA Task ID: 1671  
SA Cleanup Responsible: LP - LOCAL PROGRAM  
SA Funding Eligibility Type: -  
SA Actual Cost: Not reported  
SA Completion Date: Not reported  
SA Payment Date: Not reported  
RAP Task ID: 1672  
RAP Cleanup Responsible ID: LP - LOCAL PROGRAM  
RAP Funding Eligibility Type: -  
RAP Actual Cost: Not reported  
RAP Completion Date: 11-22-2005  
RAP Payment Date: Not reported  
RAP Last Order Approved: Not reported  
RA Task ID: 1673

Map ID  
Direction  
Distance  
Elevation

MAP FINDINGS

Site

Database(s)

EDR ID Number  
EPA ID Number

**UNITED WAY OF ESCAMBIA CNTY (Continued)**

**U001351217**

RA Cleanup Responsible: LP - LOCAL PROGRAM  
RA Funding Eligibility Type: -  
RA Years to Complete: Not reported  
RA Actual Cost: Not reported

[Click here for Florida Oculus:](#)

**UST:**

Facility Id: 8519949  
Facility Status: CLOSED  
Type Description: Fuel user/Non-retail  
Facility Phone: (850) 444-7140  
Region: STATE  
Positioning Method: DGPS  
Lat/Long (dms): 30 24 25.8732000 / 87 13 57.4500000

**Owner:**

Owner Id: 22640  
Owner Name: UNITED WAY OF ESCAMBIA CNTY  
Owner Address: 1301 W GOVERNMENT ST  
Owner Address 2: Not reported  
Owner City,St,Zip: PENSACOLA, FL 32501  
Owner Contact: C FAUSTOR ROBERT ENGEL (850.444.7140)  
Owner Phone: (904) 434-3157

**Tank Info:**

Tank Id: 1  
Status: Closed in place  
Status Date: 31-OCT-1989  
Install Date: 01-JUL-1971  
Substance: Unleaded gas  
Content Description: Unleaded Gas  
Gallons: 2000  
Vessel Indicator: TANK  
Tank Location: UNDERGROUND  
DEP Contractor: P

[Click here for Florida Oculus:](#)

**CLEANUP SITES:**

DEP Cleanup Site Key: 56376387  
Source Database Name: Storage Tank Contamination Monitoring  
Source Database Id: 8519949  
CPAC Program Area Id: TK  
CLLC Cleanup Category Key: PETRO  
RSC2 Remediation Status Key: ACTIVE  
Data Load Date: 11/26/2018  
OC3 Office Id: NWD  
Physical Address Line 2: Not reported  
OIC Object Of Interest Id: FACIL  
PC2 Proximity Id: EXACT  
Calc Coordinates Accuracy Level Id: 4  
CMC2 Coordinate Method Id: Digital Aerial Photography With Ground Control  
DC4 Datum Id: North American Datum of 1983  
VSC1 Verification Status: REVIEWED

Map ID  
 Direction  
 Distance  
 Elevation

MAP FINDINGS

Site

Database(s)

EDR ID Number  
 EPA ID Number

**UNITED WAY OF ESCAMBIA CNTY (Continued)**

**U001351217**

Collect Username: Williams\_CA  
 Collect Date: 08/06/2013  
 Collect Affiliation: DEPARTMENT OF ENVIRONMENTAL PROTECTION  
 Map Source: imagery\_04\_09  
 Map Source Scale: 500  
 Interpolation Scale: Not reported  
 Verifier Username: Williams\_CA  
 Verifier Affiliation: DEPARTMENT OF ENVIRONMENTAL PROTECTION  
 Verification Date: 08/06/2013  
 Verified Coordinate Method Id: Digital Aerial Photography With Ground Control  
 Source Database Name Code: STCM  
 CMC2 Coordinate Method ID Code: DPHO  
 DC4 Datum ID Code: NAD83  
 Verified Coordinate Method ID Code: DPHO  
 Comments: Not reported  
 Latitude/Longitude (deg/min/sec): 30 24 25.6975 / 87 13 57.3257

**DWM CONTAM:**

Program Site Id: 8519949  
 Lat DD: 30  
 Lat MM: 24  
 Lat SS: 25.6975  
 Long DD: 87  
 Long MM: 13  
 Long SS: 57.3257  
 Office/ District: PCLP17  
 Program Area: Petroleum  
 Offsite Contamination: N  
 Project Manager: GALLMAN\_RJ  
 Priority Score: 47  
 Remediation Status: ACTIVE  
 Date Known Offsite: Not reported  
 Datum: NAD83  
 Method: DPHO  
 Program Eligible: Yes  
 Ineligible: Not reported

**T78**  
**East**  
**1/4-1/2**  
**0.441 mi.**  
**2328 ft.**

**17 EAST MAIN - CEDAR STREET WAREHOUSE**  
**17 E MAIN ST**  
**PENSACOLA, FL 32502**  
**Site 1 of 2 in cluster T**

**FL ENG CONTROLS** S111761741  
**FL INST CONTROL** N/A  
**FL RESP PARTY**

**Relative:**  
**Higher**  
**Actual:**  
**16 ft.**

**ENG CONTROLS:**  
 Facility ID: COM\_287328  
 ICR Site: Not reported  
 Inst Control Type: DIGGING RESTRICTION  
 Engg Control Type: IMPERVIOUS CAP  
 Contaminated Media: SOIL  
 Contamination: METAL - OTHER  
 Lat/Long (dms): 30 24 26.0599999 / 87 12 48.3699999  
 Data Ammended: Not reported  
 Date Removed: Not reported  
 Mechanism - Date Order Issued: 10/16/2009  
 Inspection Date: Not reported  
 Mechanism - Date IC Removed: /2/09/09/0  
 Legal Description: Not reported



Map ID  
Direction  
Distance  
Elevation

MAP FINDINGS

Site

Database(s)

EDR ID Number  
EPA ID Number

**17 EAST MAIN - CEDAR STREET WAREHOUSE (Continued)**

**S111761741**

Mechanism - Program Area: OTHER  
Comments: Not reported  
Township: 02S  
Range: 30E  
Parcel ID: 000S009100110001  
Section: 46  
Book Number: 6504  
Page Number: 855-867  
Acquisition: DPHO-DIGITAL ARIAL PHOTOGRAPHY WITH GROUND CONTROL

[Click here for Florida Oculus:](#)

**Inst Control:**

Facility Id: COM\_287328  
Inst Control Type: DIGGING RESTRICTION  
Eng Control Type: IMPERVIOUS CAP  
Contaminated Media: SOIL  
Contamination: METAL - OTHER  
Lat/Long (dms): 30 24 26.0599999 / 87 12 48.3699999  
Date Amended: Not reported  
Mechanism - Date IC Removed: /2/09/09/0  
Mechanism - Program Area: OTHER  
Mechanism - Date Order Issued: 10/16/2009  
Date Removed: Not reported  
Inspection Date: Not reported  
Legal Description: Not reported  
Comments: Not reported  
Township: 02S  
Range: 30E  
Parcel ID: 000S009100110001  
Section: 46  
Book Number: 6504  
Page Number: 855-867  
Acquisition: DPHO-DIGITAL ARIAL PHOTOGRAPHY WITH GROUND CONTROL

[Click here for Florida Oculus:](#)

**RESP PARTY:**

District: Northwest District  
Site Id: 287328  
Project Id: 311794  
Site Status: CLOSED  
Project Manager: WEBSTER\_A  
OGC Case Number: Not reported  
Initial Date Received: 10/15/2007  
Contaminants: Not reported  
Offsite Cont Impact: N  
Priority Score: Not reported  
Datum: WGS84  
Method ID: DPHO  
Feature: office building  
Object Of Interest: FACILITY  
Proximity To Object: EXACT  
Collect Username: WILLIAMS\_CA  
Collect Affiliation: Florida Department of Environmental Protection  
Collect Program Id: CR

Map ID  
Direction  
Distance  
Elevation

MAP FINDINGS

Site

Database(s)

EDR ID Number  
EPA ID Number

17 EAST MAIN - CEDAR STREET WAREHOUSE (Continued)

S111761741

Collect Date: 04/06/2010  
Map Series Used: 2004\_DOQQ  
Map Source Scale: 5000  
Interpolation Scale: 5000  
Coordinate Accuracy Id: 3  
Verify Method Id: DPHO  
Verifier Username: WILLIAMS\_CA  
Verifier Affiliation: Florida Department of Environmental Protection  
Verifying Program Id: CR  
Verification Date: 04/06/2010  
Decode for District: Northwest District  
Decode for Datum: Geodetic Survey of 1984  
Decode for Method: Digital Aerial Photography With Ground Control  
Decode for Off Site COC: No, the best available evidence (such as completed SAR) demonstrates that contamination above applicable standards or criteria DOES NOT extend offsite.  
Decode for V\_Method: Digital Aerial Photography With Ground Control  
Latitude/Longitude (deg/min/sec): 30 24 26.0599999 / 87 12 48.3699999

79  
NNE  
1/4-1/2  
0.446 mi.  
2353 ft.

G PRATT MARTIN JR & ASSOCIATES INC  
100 N SPRING ST  
PENSACOLA, FL 32501

FL LUST U001351736  
FL UST N/A  
FL ASBESTOS

Relative:  
Higher  
Actual:  
35 ft.

LUST:  
Region: STATE  
Facility Id: 8943433  
Facility Status: CLOSED  
Facility Type: C - Fuel user/Non-retail  
Facility Phone: Not reported  
Facility Cleanup Rank: 4871  
District: Northwest District  
Lat/Long (dms): 30 24 52.8718 / 87 13 5.5779  
Section: Not reported  
Township: Not reported  
Range: Not reported  
Feature: Not reported  
Method: DGPS  
Datum: 0  
Score: 26  
Score Effective Date: 08/25/2008  
Score When Ranked: 30  
Operator: MARTIN JR & ASSOC,INC,G PRATT  
Name Update: 06/01/2005  
Address Update: Not reported  
Discharge Cleanup Summary:  
Discharge Date: 12/30/1988  
PCT Discharge Combined: Not reported  
Cleanup Required: R - CLEANUP REQUIRED  
Discharge Cleanup Status: NFA - NFA COMPLETE  
Disch Cleanup Status Date: 02/19/2015  
Cleanup Work Status: COMPLETED  
Information Source: E - EDI  
Other Source Description: Not reported  
Eligibility Indicator: E - ELIGIBLE  
Site Manager: ALLARD\_M

Map ID  
Direction  
Distance  
Elevation

MAP FINDINGS

Site

Database(s)

EDR ID Number  
EPA ID Number

**G PRATT MARTIN JR & ASSOCIATES INC (Continued)**

**U001351736**

Site Mgr End Date: 04/28/2015  
Tank Office: PCTM5 - PETROLEUM CLEANUP TEAM 5

Petroleum Cleanup Program Eligibility:  
Facility ID: 8943433  
Discharge Date: 30-DEC-88  
Pct Discharge Combined With: Not reported  
Cleanup Required: R - CLEANUP REQUIRED  
Discharge Cleanup Status: NFA - NFA COMPLETE  
Disch Cleanup Status Date: 02/19/2015  
Cleanup Work Status: COMPLETED  
Information Source: E - EDI  
Other Source Description: Not reported  
Application Received Date: 30-DEC-88  
Cleanup Program: E - EARLY DETECTION INCENTIVE  
Eligibility Status: 04-JUN-90  
Elig Status Date: 04-JUN-90  
Letter Of Intent Date: Not reported  
Redetermined: No  
Inspection Date: 02/13/1990  
Site Manager: ALLARD\_M  
Site Mgr End Date: 04/28/2015  
Tank Office: PCTM5 - PETROLEUM CLEANUP TEAM 5  
Deductible Amount: Not reported  
Deductible Paid To Date: 0  
Co-Pay Amount: Not reported  
Co-Pay Paid To Date: 0  
Cap Amount: Not reported

Contaminated Media:  
Discharge Date: 12/30/1988  
Pct Discharge Combined With: Not reported  
Cleanup Required: R - CLEANUP REQUIRED  
Discharge Cleanup Status: NFA - NFA COMPLETE  
Disch Cleanup Status Date: 02/19/2015  
Cleanup Work Status: COMPLETED  
Information Source: E - EDI  
Other Source Description: Not reported  
Elig Indicator: E - ELIGIBLE  
Site Manager: ALLARD\_M  
Site Mgr End Date: 04/28/2015  
Tank Office: PCTM5 - PETROLEUM CLEANUP TEAM  
Contaminated Drinking Wells: 0  
Contaminated Monitoring Well: No  
Contaminated Soil: Yes  
Contaminated Surface Water: No  
Contaminated Ground Water: No  
Pollutant: Z - Other Non Regulated  
Pollutant Other Description: Not reported  
Gallons Discharged: Not reported

Task Information:  
District: NWD  
Facility ID: 8943433  
Facility Status: CLOSED  
Facility Type: C - Fuel user/Non-retail -  
County: ESCAMBIA  
County ID: 17  
Cleanup Eligibility Status: E

Map ID  
Direction  
Distance  
Elevation

MAP FINDINGS

Site

Database(s)

EDR ID Number  
EPA ID Number

**G PRATT MARTIN JR & ASSOCIATES INC (Continued)**

**U001351736**

Source Effective Date: 02-18-2015  
Discharge Date: 12-30-1988  
Cleanup Required: R - CLEANUP REQUIRED  
Discharge Cleanup Status: NFA - NFA COMPLETE  
Disch Cleanup Status Date: 02-19-2015  
SRC Action Type: NFA - NO FURTHER ACTION  
SRC Submit Date: 01-02-2015  
SRC Review Date: 01-12-2015  
SRC Completion Status: A - APPROVED  
SRC Issue Date: 02-19-2015  
SRC Comment: Not reported  
Cleanup Work Status: COMPLETED  
Site Mgr: ALLARD\_M  
Site Mgr End Date: 04-28-2015  
Tank Office: PCTM5 - Team 5  
SR Task ID: 1836  
SR Cleanup Responsible: LP - LOCAL PROGRAM  
SR Funding Eligibility Type: -  
SR Actual Cost: Not reported  
SR Completion Date: Not reported  
SR Payment Date: Not reported  
SR Oral Date: Not reported  
SR Written Date: Not reported  
SR Soil Removal: Not reported  
SR Free Product Removal: Not reported  
SR Soil Tonnage Removed: Not reported  
SR Soil Treatment: Not reported  
SR Other Treatment: Not reported  
SR Alternate Proc Received Date: Not reported  
SR Alternate Procedure Status: Not reported  
SR Alternate Procedure Status Date: Not reported  
SR Alternate Procedure Comments: Not reported  
SA Task ID: 1837  
SA Cleanup Responsible: LP - LOCAL PROGRAM  
SA Funding Eligibility Type: -  
SA Actual Cost: Not reported  
SA Completion Date: Not reported  
SA Payment Date: Not reported  
RAP Task ID: 1838  
RAP Cleanup Responsible ID: LP - LOCAL PROGRAM  
RAP Funding Eligibility Type: -  
RAP Actual Cost: Not reported  
RAP Completion Date: Not reported  
RAP Payment Date: Not reported  
RAP Last Order Approved: Not reported  
RA Task ID: 1839  
RA Cleanup Responsible: LP - LOCAL PROGRAM  
RA Funding Eligibility Type: -  
RA Years to Complete: 0  
RA Actual Cost: Not reported

[Click here for Florida Oculus:](#)

UST:

Facility Id: 8943433  
Facility Status: CLOSED  
Type Description: Fuel user/Non-retail

Map ID  
Direction  
Distance  
Elevation

MAP FINDINGS

Site

Database(s)

EDR ID Number  
EPA ID Number

**G PRATT MARTIN JR & ASSOCIATES INC (Continued)**

**U001351736**

Facility Phone: Not reported  
Region: STATE  
Positioning Method: DGPS  
Lat/Long (dms): 30 24 52.8624000 / 87 13 5.57760000  
Owner:  
Owner Id: 8692  
Owner Name: G PRATT MARTIN JR & ASSOCIATES  
Owner Address: 100 N SPRING ST  
Owner Address 2: Not reported  
Owner City,St,Zip: PENSACOLA, FL 32501  
Owner Contact: G PRATT MARTIN JR  
Owner Phone: (000) 000-0000

Tank Info:  
Tank Id: 1  
Status: Removed  
Status Date: 31-DEC-1976  
Install Date: Not reported  
Substance: Unknown/Not reported  
Content Description: Unknown/Not Reported  
Gallons: 888  
Vessel Indicator: TANK  
Tank Location: UNDERGROUND  
DEP Contractor: P

Tank Id: 2  
Status: Removed  
Status Date: 31-DEC-1976  
Install Date: Not reported  
Substance: Unknown/Not reported  
Content Description: Unknown/Not Reported  
Gallons: 888  
Vessel Indicator: TANK  
Tank Location: UNDERGROUND  
DEP Contractor: P

Tank Id: 3  
Status: Removed  
Status Date: 31-DEC-1976  
Install Date: Not reported  
Substance: Unknown/Not reported  
Content Description: Unknown/Not Reported  
Gallons: 888  
Vessel Indicator: TANK  
Tank Location: UNDERGROUND  
DEP Contractor: P

Tank Id: 4  
Status: Removed  
Status Date: 31-DEC-1976  
Install Date: Not reported  
Substance: Unknown/Not reported  
Content Description: Unknown/Not Reported  
Gallons: 888  
Vessel Indicator: TANK  
Tank Location: UNDERGROUND

Map ID  
Direction  
Distance  
Elevation

MAP FINDINGS

Site

Database(s)

EDR ID Number  
EPA ID Number

**G PRATT MARTIN JR & ASSOCIATES INC (Continued)**

**U001351736**

DEP Contractor: P  
  
Tank Id: 5  
Status: Removed  
Status Date: 31-DEC-1976  
Install Date: Not reported  
Substance: Unknown/Not reported  
Content Description: Unknown/Not Reported  
Gallons: 888  
Vessel Indicator: TANK  
Tank Location: UNDERGROUND  
DEP Contractor: P

[Click here for Florida Oculus:](#)

**ASBESTOS:**

Facility ID: AS03303694  
Notification ID: 87438  
Notification Type: ORIGINAL  
Project Type: DEMOLITION  
Notification Status: REVIEWED  
Site Name: DRIVE-THRU TELLER BUILDING  
Ordered Demolition?: N  
Annual Notification: Not reported  
Owner Name: ERA LEGACY REALTY  
Contractor Name: MAVERICK DEMOLITION INC  
Start Date: 04/28/2016  
Finish Date: 05/10/2016  
Cementitious RACM: Not reported  
Cementitious SF: Not reported  
Floor RACM: Not reported  
Floor SF: Not reported  
Pipe RACM: Not reported  
Pipe SF: Not reported  
CF RACM: Not reported  
Roof RACM: Not reported  
Roof SF: Not reported  
Surface Mat RACM: Not reported  
Surface Mat SF: Not reported  
Waste Disposal Site: ARENA LANDFILL & SAND LLC  
Waste Disposal Address: 5105 ARENA ROAD  
Waste Disposal City: CRESTVIEW  
Waste Disposal State: FL  
Waste Disposal Zip: 32536  
Transporter Name: Not reported  
Contractor is Transporter: Not reported  
Waste Disp ID: 10383  
Waste Disp Source: W  
Transporter Address: Not reported  
Transporter City: Not reported  
Transporter State: FL  
Transporter Zip: Not reported  
Date Receive: Not reported  
  
Facility ID: AS03303694  
Notification ID: 87445

Map ID  
Direction  
Distance  
Elevation

MAP FINDINGS

Site

Database(s)

EDR ID Number  
EPA ID Number

**G PRATT MARTIN JR & ASSOCIATES INC (Continued)**

**U001351736**

Notification Type: COURTESY  
Project Type: RENOVATION  
Notification Status: REVIEWED  
Site Name: DRIVE THROUGH  
Ordered Demolition?: N  
Annual Notification: Not reported  
Owner Name: ERA LEGACY REALTY  
Contractor Name: CASON ENVIRONMENTAL & DEMOLITION  
Start Date: 04/16/2016  
Finish Date: 04/29/2016  
Cementitious RACM: Not reported  
Cementitious SF: Not reported  
Floor RACM: Not reported  
Floor SF: Not reported  
Pipe RACM: Not reported  
Pipe SF: Not reported  
CF RACM: Not reported  
Roof RACM: Not reported  
Roof SF: Not reported  
Surface Mat RACM: Not reported  
Surface Mat SF: Not reported  
Waste Disposal Site: THOMASVILLE/ THOMAS COUNTY  
Waste Disposal Address: 88 COUNTY LANDFILL RD  
Waste Disposal City: THOMASVILLE  
Waste Disposal State: GA  
Waste Disposal Zip: 31757  
Transporter Name: Not reported  
Contractor is Transporter: Not reported  
Waste Disp ID: 901  
Waste Disp Source: A  
Transporter Address: Not reported  
Transporter City: Not reported  
Transporter State: FL  
Transporter Zip: Not reported  
Date Receive: Not reported

**80**  
**North**  
**1/4-1/2**  
**0.449 mi.**  
**2370 ft.**

**422 W GREGORY**  
**422 WEST GREGORY STREET**  
**PENSACOLA, FL 32502**

**US BROWNFIELDS 1023618825**  
**FINDS N/A**

**Relative:**  
**Higher**  
**Actual:**  
**43 ft.**

US BROWNFIELDS:  
Property Name: 422 W GREGORY  
Recipient Name: City of Pensacola  
Grant Type: Assessment  
Property Number: 000S009010020003  
Parcel size: .56  
Latitude: 30.4145792  
Longitude: -87.222134  
HCM Label: Address Matching-House Number  
Map Scale: Not reported  
Point of Reference: Entrance Point of a Facility or Station  
Highlights: Not reported  
Datum: North American Datum of 1983  
Acres Property ID: 218104  
IC Data Access: Not reported  
Start Date: Not reported

Map ID  
Direction  
Distance  
Elevation

MAP FINDINGS

Site

Database(s)

EDR ID Number  
EPA ID Number

**422 W GREGORY (Continued)**

**1023618825**

Redev Completion Date:	Not reported
Completed Date:	Not reported
Acres Cleaned Up:	Not reported
Cleanup Funding:	Not reported
Cleanup Funding Source:	Not reported
Assessment Funding:	6439
Assessment Funding Source:	US EPA - Brownfields Assessment Cooperative Agreement
Redevelopment Funding:	Not reported
Redev. Funding Source:	Not reported
Redev. Funding Entity Name:	Not reported
Redevelopment Start Date:	Not reported
Assessment Funding Entity:	EPA
Cleanup Funding Entity:	Not reported
Grant Type:	Hazardous
Accomplishment Type:	Phase I Environmental Assessment
Accomplishment Count:	1
Cooperative Agreement Number:	00D10813
Start Date:	02/16/2016 00:00:00
Ownership Entity:	Private
Completion Date:	03/08/2016 00:00:00
Current Owner:	Neil R., Anne E., and Jeffrey E. Richards
Did Owner Change:	N
Cleanup Required:	N
Video Available:	N
Photo Available:	Y
Institutional Controls Required:	N
IC Category Proprietary Controls:	Not reported
IC Cat. Info. Devices:	Not reported
IC Cat. Gov. Controls:	Not reported
IC Cat. Enforcement Permit Tools:	Not reported
IC in place date:	Not reported
IC in place:	Not reported
State/tribal program date:	Not reported
State/tribal program ID:	Not reported
State/tribal NFA date:	Not reported
Air contaminated:	Not reported
Air cleaned:	Not reported
Asbestos found:	Not reported
Asbestos cleaned:	Not reported
Controlled substance found:	Not reported
Controlled substance cleaned:	Not reported
Drinking water affected:	Not reported
Drinking water cleaned:	Not reported
Groundwater affected:	Not reported
Groundwater cleaned:	Not reported
Lead contaminant found:	Not reported
Lead cleaned up:	Not reported
No media affected:	Y
Unknown media affected:	Not reported
Other cleaned up:	Not reported
Other metals found:	Not reported
Other metals cleaned:	Not reported
Other contaminants found:	Not reported
Other contams found description:	Not reported
PAHs found:	Not reported
PAHs cleaned up:	Not reported
PCBs found:	Not reported



Map ID  
Direction  
Distance  
Elevation

MAP FINDINGS

Site

Database(s)

EDR ID Number  
EPA ID Number

**422 W GREGORY (Continued)**

**1023618825**

PCBs cleaned up:	Not reported
Petro products found:	Not reported
Petro products cleaned:	Not reported
Sediments found:	Not reported
Sediments cleaned:	Not reported
Soil affected:	Not reported
Soil cleaned up:	Not reported
Surface water cleaned:	Not reported
VOCs found:	Not reported
VOCs cleaned:	Not reported
Cleanup other description:	Not reported
Num. of cleanup and re-dev. jobs:	Not reported
Past use greenspace acreage:	Not reported
Past use residential acreage:	.56
Surface Water:	Not reported
Past use commercial acreage:	Not reported
Past use industrial acreage:	Not reported
Future use greenspace acreage:	Not reported
Future use residential acreage:	Not reported
Future use commercial acreage:	Not reported
Future use industrial acreage:	Not reported
Greenspace acreage and type:	Not reported
Superfund Fed. landowner flag:	Not reported
Arsenic cleaned up:	Not reported
Cadmium cleaned up:	Not reported
Chromium cleaned up:	Not reported
Copper cleaned up:	Not reported
Iron cleaned up:	Not reported
mercury cleaned up:	Not reported
Nickel Cleaned Up:	Not reported
No clean up:	Not reported
Pesticides cleaned up:	Not reported
Selenium cleaned up:	Not reported
SVOCs cleaned up:	Not reported
Unknown clean up:	Not reported
Arsenic contaminant found:	Not reported
Cadmium contaminant found:	Not reported
Chromium contaminant found:	Not reported
Copper contaminant found:	Not reported
Iron contaminant found:	Not reported
Mercury contaminant found:	Not reported
Nickel contaminant found:	Not reported
No contaminant found:	Not reported
Pesticides contaminant found:	Not reported
Selenium contaminant found:	Not reported
SVOCs contaminant found:	Not reported
Unknown contaminant found:	Not reported
Future Use: Multistory	Not reported
Media affected Bluiding Material:	Not reported
Media affected indoor air:	Not reported
Building material media cleaned up:	Not reported
Indoor air media cleaned up:	Not reported
Unknown media cleaned up:	Not reported
Past Use: Multistory	Not reported
Property Description:	The subject property consists of approximately 0.56 total acres of land developed with one residential structure (422 West Gregory Street). Based on information provided by the Escambia County Property

Map ID  
 Direction  
 Distance  
 Elevation

MAP FINDINGS

Site

Database(s)

EDR ID Number  
 EPA ID Number

**422 W GREGORY (Continued)**

**1023618825**

Appraiser s website, the current residential structure on the subject property was built in 1938 and encompasses approximately 2,186 square feet. The remainder of the property consists of grassy areas and a dirt/grass driveway. Based on the review of historical aerial photographs, fire insurance maps, city directories, and property records, the southeast portion of the subject property has been developed with a residence since 1903. Based on review of historical aerial photographs, fire insurance maps, and city directories, four residences were located on the remainder of the subject property from at least 1903 to at least 1983 and one residence was located on the west-central portion from at least 1951 to at least 1979. Based on review of historical fire insurance maps and city directories, the southwest corner of the property was occupied by two retail structures from at least 1951 to at least 1979. One of the retail structures was occupied by Whitehead s Cleaners & Laundry from at least 1955 to at least 1960.

Below Poverty Number:	471
Below Poverty Percent:	26.4%
Meidan Income:	1136
Meidan Income Number:	844
Meidan Income Percent:	47.3%
Vacant Housing Number:	225
Vacant Housing Percent:	22.6%
Unemployed Number:	115
Unemployed Percent:	6.5%

**FINDS:**

Registry ID: 110070028535

**Environmental Interest/Information System**

US EPA Assessment, Cleanup and Redevelopment Exchange System (ACRES) is an federal online database for Brownfields Grantees to electronically submit data directly to EPA.

[Click this hyperlink](#) while viewing on your computer to access additional FINDS: detail in the EDR Site Report.

**T81**  
**East**  
**1/4-1/2**  
**0.474 mi.**  
**2502 ft.**

**OSCAR'S PENKO BUILDING, WILLCO INVESTMENT CO.**  
**101 EAST MAIN STREET**  
**PENSACOLA, FL 32501**

**FL RESP PARTY** **S117360707**  
**FL NPDES** **N/A**

**Site 2 of 2 in cluster T**

**Relative:**  
**Higher**  
**Actual:**  
**23 ft.**

**RESP PARTY:**  
 District: Northwest District  
 Site Id: 249903  
 Project Id: 288395  
 Site Status: CLOSED  
 Project Manager: WEBSTER\_A  
 OGC Case Number: Not reported  
 Initial Date Received: 05/04/2005  
 Contaminants: Arsenic in soil  
 Offsite Cont Impact: N  
 Priority Score: Not reported  
 Datum: HARN

Map ID  
Direction  
Distance  
Elevation

MAP FINDINGS

Site

Database(s)

EDR ID Number  
EPA ID Number

**OSCAR'S PENKO BUILDING, WILLCO INVESTMENT CO. (Continued)**

**S117360707**

Method ID: DPHO  
Feature: Not reported  
Object Of Interest: CAP\_RAP SITE  
Proximity To Object: APPRX  
Collect Username: KNUTH\_B  
Collect Affiliation: DEPARTMENT OF ENVIRONMENTAL PROTECTION  
Collect Program Id: CL  
Collect Date: 01/05/2006  
Map Series Used: 1999 doqs  
Map Source Scale: 982  
Interpolation Scale: Not reported  
Coordinate Accuracy Id: 3  
Verify Method Id: DPHO  
Verifier Username: KNUTH\_B  
Verifier Affiliation: DEPARTMENT OF ENVIRONMENTAL PROTECTION  
Verifying Program Id: CL  
Verification Date: 01/05/2006  
Decode for District: Northwest District  
Decode for Datum: High Accuracy Reference Network  
Decode for Method: Digital Aerial Photography With Ground Control  
Decode for Off Site COC: No, the best available evidence (such as completed SAR) demonstrates that contamination above applicable standards or criteria DOES NOT extend offsite.  
  
Decode for V\_Method: Digital Aerial Photography With Ground Control  
Latitude/Longitude (deg/min/sec): 30 24 26.9927999 / 87 12 46.1876000

**WASTEWATER:**

Facility ID: FLG071463  
Facility Type: Dewatering GP  
Status: Active - Existing, permitted facility/site for which effluent, reclaimed water or wastewater residual discharge into the environment and/or monitoring is taking place.  
  
District Office: NWD  
NPDES Permitted Site: Yes  
Environmental Interest: Industrial Wastewater Program  
Owner Type: Private  
Permit Capacity: Not reported  
Party Name: Ermal Isa Alizoti, CEO  
Company Name: Trigem Construction  
RP Address: P.O. Box 529  
RP Address 2: Not reported  
RP City,Stat,Zip: Pensacola FL 32591  
Telephone: Not reported  
Email: isa@trigemconstruction.com  
Issue Date: 12/15/2015  
Effective Date: 12/15/2015  
Expiration Date: 12/14/2020  
DOC Description: Generic Permit  
Latitude Degrees: Not reported  
Latitude Minutes: Not reported  
Latitude Seconds: Not reported  
Longitude Degrees: Not reported  
Longitude Minutes: Not reported  
Longitude Seconds: Not reported  
Treatment: Not reported  
Decode For Fstatus: Active

Map ID  
 Direction  
 Distance  
 Elevation

MAP FINDINGS

Site

Database(s)

EDR ID Number  
 EPA ID Number

**82**  
**NE**  
**1/4-1/2**  
**0.490 mi.**  
**2588 ft.**

**HARDY ELECTRIC-FORMER**  
**56 W CHASE ST**  
**PENSACOLA, FL 32501**

**FL LUST** **U004146501**  
**FL TANKS** **N/A**

**Relative:**  
**Higher**

LUST:

**Actual:**  
**48 ft.**

Region: STATE  
 Facility Id: 9803911  
 Facility Status: CLOSED  
 Facility Type: C - Fuel user/Non-retail  
 Facility Phone: (850)434-3146  
 Facility Cleanup Rank: 6077  
 District: Northwest District  
 Lat/Long (dms): 30 24 54.0002 / 87 12 48.0528  
 Section: Not reported  
 Township: Not reported  
 Range: Not reported  
 Feature: Not reported  
 Method: DGPS  
 Datum: Not reported  
 Score: 25  
 Score Effective Date: 09/10/2009  
 Score When Ranked: 29  
 Operator: MICHAEL D THORNTON  
 Name Update: 06/13/2001  
 Address Update: Not reported

Discharge Cleanup Summary:

Discharge Date: 12/05/2001  
 PCT Discharge Combined: Not reported  
 Cleanup Required: R - CLEANUP REQUIRED  
 Discharge Cleanup Status: SRCR - SRCR COMPLETE  
 Disch Cleanup Status Date: 02/17/2012  
 Cleanup Work Status: COMPLETED  
 Information Source: D - DISCHARGE NOTIFICATION  
 Other Source Description: SAR ADJACENT PROPERTY  
 Eligibility Indicator: I - INELIGIBLE  
 Site Manager: HUNT\_T  
 Site Mgr End Date: 02/08/2012  
 Tank Office: PCLP17 - FL DOH IN ESCAMBIA COUNTY

Contaminated Media:

Discharge Date: 12/05/2001  
 Pct Discharge Combined With: Not reported  
 Cleanup Required: R - CLEANUP REQUIRED  
 Discharge Cleanup Status: SRCR - SRCR COMPLETE  
 Disch Cleanup Status Date: 02/17/2012  
 Cleanup Work Status: COMPLETED  
 Information Source: D - DISCHARGE NOTIFICATION  
 Other Source Description: SAR ADJACENT PROPERTY  
 Elig Indicator: I - INELIGIBLE  
 Site Manager: HUNT\_T  
 Site Mgr End Date: 02/08/2012  
 Tank Office: PCLP17 - FL DOH IN ESCAMBIA CO  
 Contaminated Drinking Wells: Not reported  
 Contaminated Monitoring Well: No  
 Contaminated Soil: Yes  
 Contaminated Surface Water: Yes  
 Contaminated Ground Water: Yes

Map ID  
Direction  
Distance  
Elevation

MAP FINDINGS

Site

Database(s)

EDR ID Number  
EPA ID Number

**HARDY ELECTRIC-FORMER (Continued)**

**U004146501**

Pollutant: X - Misc Petrol-Based Product  
Pollutant Other Description: MINERAL SPIRITS OR GASOLINE  
Gallons Discharged: Not reported

Task Information:  
District: NWD  
Facility ID: 9803911  
Facility Status: CLOSED  
Facility Type: C - Fuel user/Non-retail -  
County: ESCAMBIA  
County ID: 17  
Cleanup Eligibility Status: I  
Source Effective Date: 02-08-2012  
Discharge Date: 12-05-2001  
Cleanup Required: R - CLEANUP REQUIRED  
Discharge Cleanup Status: SRCR - SRCR COMPLETE  
Disch Cleanup Status Date: 02-17-2012  
SRC Action Type: SRCR - SITE REHABILITATION COMPLETION REPORT  
SRC Submit Date: 01-10-2012  
SRC Review Date: 01-24-2012  
SRC Completion Status: A - APPROVED  
SRC Issue Date: 02-17-2012  
SRC Comment: Not reported  
Cleanup Work Status: COMPLETED  
Site Mgr: HUNT\_T  
Site Mgr End Date: 02-08-2012  
Tank Office: PCLP17 - Escambia County  
SR Task ID: Not reported  
SR Cleanup Responsible: -  
SR Funding Eligibility Type: -  
SR Actual Cost: Not reported  
SR Completion Date: Not reported  
SR Payment Date: Not reported  
SR Oral Date: Not reported  
SR Written Date: Not reported  
SR Soil Removal: Not reported  
SR Free Product Removal: Not reported  
SR Soil Tonnage Removed: Not reported  
SR Soil Treatment: Not reported  
SR Other Treatment: Not reported  
SR Alternate Proc Received Date: Not reported  
SR Alternate Procedure Status: Not reported  
SR Alternate Procedure Status Date: Not reported  
SR Alternate Procedure Comments: Not reported  
SA Task ID: 70334  
SA Cleanup Responsible: -  
SA Funding Eligibility Type: -  
SA Actual Cost: Not reported  
SA Completion Date: Not reported  
SA Payment Date: Not reported  
RAP Task ID: Not reported  
RAP Cleanup Responsible ID: -  
RAP Funding Eligibility Type: -  
RAP Actual Cost: Not reported  
RAP Completion Date: Not reported  
RAP Payment Date: Not reported  
RAP Last Order Approved: Not reported  
RA Task ID: 87878

Map ID  
Direction  
Distance  
Elevation

MAP FINDINGS

Site

Database(s)

EDR ID Number  
EPA ID Number

**HARDY ELECTRIC-FORMER (Continued)**

**U004146501**

RA Cleanup Responsible: -  
RA Funding Eligibility Type: -  
RA Years to Complete: 0  
RA Actual Cost: Not reported

[Click here for Florida Oculus:](#)

**TANKS:**

Facility ID: 9803911  
Facility Phone: (850) 434-3146  
Facility Status: CLOSED  
Facility Type: C  
Type Description: Fuel user/Non-retail  
Dep Co: P  
Lat/Lon Deg Min Sec: 30 24 52.1593000 / 87 12 48.0549000

**83  
WNW  
1/4-1/2  
0.498 mi.  
2630 ft.**

**PHOENIX TIRE RECYCLING, LLC  
207 S. G STREET  
PENSACOLA, FL 32502**

**FL SWF/LF S114562779  
N/A**

**Relative:  
Higher  
Actual:  
25 ft.**

SWF/LF:  
Facility ID: 101574  
District: NWD  
Lat/Long: :: / ::  
Class Type: 754  
Classification: WASTE TIRE COLLECTOR  
Class Status: INACTIVE (I)  
Section: Not reported  
Township: Not reported  
Range: Not reported  
Responsible Authority Name: Not reported  
Responsible Authority Address: Not reported  
Responsible Authority City,St,Zip: Not reported  
Responsible Authority Phone: Not reported  
EMail Address1: Not reported  
EMail Address2: Not reported  
Site Supervisor Name: Not reported  
Site Supervisor Addr: Not reported  
Site Supervisor City/State/Zip: Not reported  
Site Supervisor Telephone: Not reported  
Land Owner Name: Not reported  
Land Owner Address: Not reported  
Land Owner City/State/Zip: Not reported  
Land Owner Telephone: Not reported

[Click here for Florida Oculus:](#)

Map ID  
Direction  
Distance  
Elevation

MAP FINDINGS

Site

Database(s)

EDR ID Number  
EPA ID Number

84  
WSW  
1/2-1  
0.742 mi.  
3920 ft.

AMERICAN CREOSOTE  
701 S J ST  
PENSACOLA, FL 32501

FL FI Sites  
FL CLEANUP SITES  
FL SITE INV SITES

1000359046  
N/A

Relative:  
Higher  
Actual:  
16 ft.

FL SITES:  
Monthly Update: January  
Air Contam: Not reported  
Soil Contam: Confirmed  
Surface Water Contam: Confirmed  
Ground Water Contam: Confirmed  
Warning Letter Status: Not reported  
Notice of Violation Status: No  
Consent Order Status: No  
Admin Hearing Status: No  
Court Status: Yes  
Final Order Status: No  
Cleanup Started: Yes  
Cleanup Completed: No  
Deletion Recommended: No  
Other: Not reported  
District: NORTHWEST  
Facility ID: 000047  
EPA ID: FLD008161994  
Lead Unit: EPA  
Support Unit: DIST BWC OGC  
Status: ACTIVE  
Status Date: 03/29/85  
Comments: SEE SUPERFUND SITES LIST IN APPENDIX.

[Click here for Florida Oculus:](#)

CLEANUP SITES:  
DEP Cleanup Site Key: 56385560  
Source Database Name: Not reported  
Source Database Id: ERIC\_3775  
CPAC Program Area Id: CU  
CLLC Cleanup Category Key: SUPER  
RSC2 Remediation Status Key: ACTIVE  
Data Load Date: 11/26/2018  
OC3 Office Id: NWD  
Physical Address Line 2: Not reported  
OIC Object Of Interest Id: FACIL  
PC2 Proximity Id: APPRX  
Calc Coordinates Accuracy Level Id: 6  
CMC2 Coordinate Method Id: Address Matching  
DC4 Datum Id: North American Datum of 1983  
VSC1 Verification Status: REVIEWED  
Collect Username: ERIC\_HAZARD\_INIT\_LOAD  
Collect Date: 06/23/2016  
Collect Affiliation: Not reported  
Map Source: Not reported  
Map Source Scale: Not reported  
Interpolation Scale: Not reported  
Verifier Username: ERIC\_HAZARD\_INIT\_LOAD  
Verifier Affiliation: Not reported  
Verification Date: 06/23/2016  
Verified Coordinate Method Id: Address Matching

Map ID  
Direction  
Distance  
Elevation

MAP FINDINGS

Site

Database(s)

EDR ID Number  
EPA ID Number

**AMERICAN CREOSOTE (Continued)**

**1000359046**

Source Database Name Code: ERIC  
CMC2 Coordinate Method ID Code: ADDM  
DC4 Datum ID Code: NAD83  
Verified Coordinate Method ID Code: ADDM  
Comments: Alternate ID: 00000002  
Latitude/Longitude (deg/min/sec): 30 24 15.1357 / 87 14 17.7483

**SITE INV SITES:**

Site Number: 3775  
Alternate Site Number: ERIC\_3775  
District: Northwest District  
Latitude/Longitude (deg/min/sec): 30 24 15.1357 / 87 14 17.7483  
Datum: NAD83  
Decode of Datum: North American Datum of 1983  
Decode of Districtcd: NWD  
X Coord: -87.238268268  
Y Coord: 30.404209966



Count: 2 records.

ORPHAN SUMMARY

<u>City</u>	<u>EDR ID</u>	<u>Site Name</u>	<u>Site Address</u>	<u>Zip</u>	<u>Database(s)</u>
PENSACOLA	S100888800	PORT OF PENSACOLA	JEFFERSON & MAGNOLIA ST	32501	FL FI Sites
PENSACOLA	S100889100	TEXTRON INC. (SPENCER KELLOG)	WEST OF S. PACE BLVD.		FL FI Sites

# GOVERNMENT RECORDS SEARCHED / DATA CURRENCY TRACKING

To maintain currency of the following federal and state databases, EDR contacts the appropriate governmental agency on a monthly or quarterly basis, as required.

**Number of Days to Update:** Provides confirmation that EDR is reporting records that have been updated within 90 days from the date the government agency made the information available to the public.

## STANDARD ENVIRONMENTAL RECORDS

### ***Federal NPL site list***

#### **NPL: National Priority List**

National Priorities List (Superfund). The NPL is a subset of CERCLIS and identifies over 1,200 sites for priority cleanup under the Superfund Program. NPL sites may encompass relatively large areas. As such, EDR provides polygon coverage for over 1,000 NPL site boundaries produced by EPA's Environmental Photographic Interpretation Center (EPIC) and regional EPA offices.

Date of Government Version: 12/12/2018	Source: EPA
Date Data Arrived at EDR: 12/28/2018	Telephone: N/A
Date Made Active in Reports: 01/11/2019	Last EDR Contact: 12/28/2018
Number of Days to Update: 14	Next Scheduled EDR Contact: 04/15/2019
	Data Release Frequency: Quarterly

#### **NPL Site Boundaries**

##### **Sources:**

EPA's Environmental Photographic Interpretation Center (EPIC)  
Telephone: 202-564-7333

EPA Region 1  
Telephone 617-918-1143

EPA Region 6  
Telephone: 214-655-6659

EPA Region 3  
Telephone 215-814-5418

EPA Region 7  
Telephone: 913-551-7247

EPA Region 4  
Telephone 404-562-8033

EPA Region 8  
Telephone: 303-312-6774

EPA Region 5  
Telephone 312-886-6686

EPA Region 9  
Telephone: 415-947-4246

EPA Region 10  
Telephone 206-553-8665

#### **Proposed NPL: Proposed National Priority List Sites**

A site that has been proposed for listing on the National Priorities List through the issuance of a proposed rule in the Federal Register. EPA then accepts public comments on the site, responds to the comments, and places on the NPL those sites that continue to meet the requirements for listing.

Date of Government Version: 12/12/2018	Source: EPA
Date Data Arrived at EDR: 12/28/2018	Telephone: N/A
Date Made Active in Reports: 01/11/2019	Last EDR Contact: 12/28/2018
Number of Days to Update: 14	Next Scheduled EDR Contact: 04/15/2019
	Data Release Frequency: Quarterly

#### **NPL LIENS: Federal Superfund Liens**

Federal Superfund Liens. Under the authority granted the USEPA by CERCLA of 1980, the USEPA has the authority to file liens against real property in order to recover remedial action expenditures or when the property owner received notification of potential liability. USEPA compiles a listing of filed notices of Superfund Liens.

# GOVERNMENT RECORDS SEARCHED / DATA CURRENCY TRACKING

Date of Government Version: 10/15/1991  
Date Data Arrived at EDR: 02/02/1994  
Date Made Active in Reports: 03/30/1994  
Number of Days to Update: 56

Source: EPA  
Telephone: 202-564-4267  
Last EDR Contact: 08/15/2011  
Next Scheduled EDR Contact: 11/28/2011  
Data Release Frequency: No Update Planned

## ***Federal Delisted NPL site list***

Delisted NPL: National Priority List Deletions

The National Oil and Hazardous Substances Pollution Contingency Plan (NCP) establishes the criteria that the EPA uses to delete sites from the NPL. In accordance with 40 CFR 300.425.(e), sites may be deleted from the NPL where no further response is appropriate.

Date of Government Version: 12/12/2018  
Date Data Arrived at EDR: 12/28/2018  
Date Made Active in Reports: 01/11/2019  
Number of Days to Update: 14

Source: EPA  
Telephone: N/A  
Last EDR Contact: 12/28/2018  
Next Scheduled EDR Contact: 04/15/2019  
Data Release Frequency: Quarterly

## ***Federal CERCLIS list***

FEDERAL FACILITY: Federal Facility Site Information listing

A listing of National Priority List (NPL) and Base Realignment and Closure (BRAC) sites found in the Comprehensive Environmental Response, Compensation and Liability Information System (CERCLIS) Database where EPA Federal Facilities Restoration and Reuse Office is involved in cleanup activities.

Date of Government Version: 11/07/2016  
Date Data Arrived at EDR: 01/05/2017  
Date Made Active in Reports: 04/07/2017  
Number of Days to Update: 92

Source: Environmental Protection Agency  
Telephone: 703-603-8704  
Last EDR Contact: 01/04/2019  
Next Scheduled EDR Contact: 04/15/2019  
Data Release Frequency: Varies

SEMS: Superfund Enterprise Management System

SEMS (Superfund Enterprise Management System) tracks hazardous waste sites, potentially hazardous waste sites, and remedial activities performed in support of EPA's Superfund Program across the United States. The list was formerly known as CERCLIS, renamed to SEMS by the EPA in 2015. The list contains data on potentially hazardous waste sites that have been reported to the USEPA by states, municipalities, private companies and private persons, pursuant to Section 103 of the Comprehensive Environmental Response, Compensation, and Liability Act (CERCLA). This dataset also contains sites which are either proposed to or on the National Priorities List (NPL) and the sites which are in the screening and assessment phase for possible inclusion on the NPL.

Date of Government Version: 12/12/2018  
Date Data Arrived at EDR: 12/28/2018  
Date Made Active in Reports: 01/11/2019  
Number of Days to Update: 14

Source: EPA  
Telephone: 800-424-9346  
Last EDR Contact: 12/28/2018  
Next Scheduled EDR Contact: 04/29/2019  
Data Release Frequency: Quarterly

## ***Federal CERCLIS NFRAP site list***

SEMS-ARCHIVE: Superfund Enterprise Management System Archive

# GOVERNMENT RECORDS SEARCHED / DATA CURRENCY TRACKING

SEMS-ARCHIVE (Superfund Enterprise Management System Archive) tracks sites that have no further interest under the Federal Superfund Program based on available information. The list was formerly known as the CERCLIS-NFRAP, renamed to SEMS ARCHIVE by the EPA in 2015. EPA may perform a minimal level of assessment work at a site while it is archived if site conditions change and/or new information becomes available. Archived sites have been removed and archived from the inventory of SEMS sites. Archived status indicates that, to the best of EPA's knowledge, assessment at a site has been completed and that EPA has determined no further steps will be taken to list the site on the National Priorities List (NPL), unless information indicates this decision was not appropriate or other considerations require a recommendation for listing at a later time. The decision does not necessarily mean that there is no hazard associated with a given site; it only means that, based upon available information, the location is not judged to be potential NPL site.

Date of Government Version: 12/13/2018	Source: EPA
Date Data Arrived at EDR: 12/28/2018	Telephone: 800-424-9346
Date Made Active in Reports: 01/11/2019	Last EDR Contact: 12/28/2018
Number of Days to Update: 14	Next Scheduled EDR Contact: 04/29/2019
	Data Release Frequency: Quarterly

## ***Federal RCRA CORRACTS facilities list***

CORRACTS: Corrective Action Report

CORRACTS identifies hazardous waste handlers with RCRA corrective action activity.

Date of Government Version: 03/01/2018	Source: EPA
Date Data Arrived at EDR: 03/28/2018	Telephone: 800-424-9346
Date Made Active in Reports: 06/22/2018	Last EDR Contact: 12/03/2018
Number of Days to Update: 86	Next Scheduled EDR Contact: 04/08/2019
	Data Release Frequency: Quarterly

## ***Federal RCRA non-CORRACTS TSD facilities list***

RCRA-TSDF: RCRA - Treatment, Storage and Disposal

RCRAInfo is EPA's comprehensive information system, providing access to data supporting the Resource Conservation and Recovery Act (RCRA) of 1976 and the Hazardous and Solid Waste Amendments (HSWA) of 1984. The database includes selective information on sites which generate, transport, store, treat and/or dispose of hazardous waste as defined by the Resource Conservation and Recovery Act (RCRA). Transporters are individuals or entities that move hazardous waste from the generator offsite to a facility that can recycle, treat, store, or dispose of the waste. TSDFs treat, store, or dispose of the waste.

Date of Government Version: 03/01/2018	Source: Environmental Protection Agency
Date Data Arrived at EDR: 03/28/2018	Telephone: (404) 562-8651
Date Made Active in Reports: 06/22/2018	Last EDR Contact: 12/03/2018
Number of Days to Update: 86	Next Scheduled EDR Contact: 04/08/2019
	Data Release Frequency: Quarterly

## ***Federal RCRA generators list***

RCRA-LQG: RCRA - Large Quantity Generators

RCRAInfo is EPA's comprehensive information system, providing access to data supporting the Resource Conservation and Recovery Act (RCRA) of 1976 and the Hazardous and Solid Waste Amendments (HSWA) of 1984. The database includes selective information on sites which generate, transport, store, treat and/or dispose of hazardous waste as defined by the Resource Conservation and Recovery Act (RCRA). Large quantity generators (LQGs) generate over 1,000 kilograms (kg) of hazardous waste, or over 1 kg of acutely hazardous waste per month.

Date of Government Version: 03/01/2018	Source: Environmental Protection Agency
Date Data Arrived at EDR: 03/28/2018	Telephone: (404) 562-8651
Date Made Active in Reports: 06/22/2018	Last EDR Contact: 12/03/2018
Number of Days to Update: 86	Next Scheduled EDR Contact: 04/08/2019
	Data Release Frequency: Quarterly

# GOVERNMENT RECORDS SEARCHED / DATA CURRENCY TRACKING

## RCRA-SQG: RCRA - Small Quantity Generators

RCRAInfo is EPA's comprehensive information system, providing access to data supporting the Resource Conservation and Recovery Act (RCRA) of 1976 and the Hazardous and Solid Waste Amendments (HSWA) of 1984. The database includes selective information on sites which generate, transport, store, treat and/or dispose of hazardous waste as defined by the Resource Conservation and Recovery Act (RCRA). Small quantity generators (SQGs) generate between 100 kg and 1,000 kg of hazardous waste per month.

Date of Government Version: 03/01/2018	Source: Environmental Protection Agency
Date Data Arrived at EDR: 03/28/2018	Telephone: (404) 562-8651
Date Made Active in Reports: 06/22/2018	Last EDR Contact: 12/03/2018
Number of Days to Update: 86	Next Scheduled EDR Contact: 04/08/2019
	Data Release Frequency: Quarterly

## RCRA-CESQG: RCRA - Conditionally Exempt Small Quantity Generators

RCRAInfo is EPA's comprehensive information system, providing access to data supporting the Resource Conservation and Recovery Act (RCRA) of 1976 and the Hazardous and Solid Waste Amendments (HSWA) of 1984. The database includes selective information on sites which generate, transport, store, treat and/or dispose of hazardous waste as defined by the Resource Conservation and Recovery Act (RCRA). Conditionally exempt small quantity generators (CESQGs) generate less than 100 kg of hazardous waste, or less than 1 kg of acutely hazardous waste per month.

Date of Government Version: 03/01/2018	Source: Environmental Protection Agency
Date Data Arrived at EDR: 03/28/2018	Telephone: (404) 562-8651
Date Made Active in Reports: 06/22/2018	Last EDR Contact: 12/03/2018
Number of Days to Update: 86	Next Scheduled EDR Contact: 04/08/2019
	Data Release Frequency: Quarterly

## ***Federal institutional controls / engineering controls registries***

### LUCIS: Land Use Control Information System

LUCIS contains records of land use control information pertaining to the former Navy Base Realignment and Closure properties.

Date of Government Version: 10/17/2018	Source: Department of the Navy
Date Data Arrived at EDR: 10/25/2018	Telephone: 843-820-7326
Date Made Active in Reports: 12/07/2018	Last EDR Contact: 10/15/2018
Number of Days to Update: 43	Next Scheduled EDR Contact: 02/25/2019
	Data Release Frequency: Varies

### US ENG CONTROLS: Engineering Controls Sites List

A listing of sites with engineering controls in place. Engineering controls include various forms of caps, building foundations, liners, and treatment methods to create pathway elimination for regulated substances to enter environmental media or effect human health.

Date of Government Version: 07/31/2018	Source: Environmental Protection Agency
Date Data Arrived at EDR: 08/28/2018	Telephone: 703-603-0695
Date Made Active in Reports: 09/14/2018	Last EDR Contact: 11/28/2018
Number of Days to Update: 17	Next Scheduled EDR Contact: 03/11/2019
	Data Release Frequency: Varies

### US INST CONTROL: Sites with Institutional Controls

A listing of sites with institutional controls in place. Institutional controls include administrative measures, such as groundwater use restrictions, construction restrictions, property use restrictions, and post remediation care requirements intended to prevent exposure to contaminants remaining on site. Deed restrictions are generally required as part of the institutional controls.

Date of Government Version: 07/31/2018	Source: Environmental Protection Agency
Date Data Arrived at EDR: 08/28/2018	Telephone: 703-603-0695
Date Made Active in Reports: 09/14/2018	Last EDR Contact: 11/28/2018
Number of Days to Update: 17	Next Scheduled EDR Contact: 03/11/2019
	Data Release Frequency: Varies

# GOVERNMENT RECORDS SEARCHED / DATA CURRENCY TRACKING

## ***Federal ERNS list***

ERNS: Emergency Response Notification System

Emergency Response Notification System. ERNS records and stores information on reported releases of oil and hazardous substances.

Date of Government Version: 09/24/2018

Date Data Arrived at EDR: 09/25/2018

Date Made Active in Reports: 11/09/2018

Number of Days to Update: 45

Source: National Response Center, United States Coast Guard

Telephone: 202-267-2180

Last EDR Contact: 01/08/2019

Next Scheduled EDR Contact: 04/08/2019

Data Release Frequency: Quarterly

## ***State- and tribal - equivalent CERCLIS***

SHWS: Florida's State-Funded Action Sites

State Hazardous Waste Sites. State hazardous waste site records are the states' equivalent to CERCLIS. These sites may or may not already be listed on the federal CERCLIS list. Priority sites planned for cleanup using state funds (state equivalent of Superfund) are identified along with sites where cleanup will be paid for by potentially responsible parties. Available information varies by state.

Date of Government Version: 02/01/2018

Date Data Arrived at EDR: 02/21/2018

Date Made Active in Reports: 04/09/2018

Number of Days to Update: 47

Source: Department of Environmental Protection

Telephone: 850-488-0190

Last EDR Contact: 11/21/2018

Next Scheduled EDR Contact: 03/04/2019

Data Release Frequency: Semi-Annually

## ***State and tribal landfill and/or solid waste disposal site lists***

SWF/LF: Solid Waste Facility Database

Solid Waste Facilities/Landfill Sites. SWF/LF type records typically contain an inventory of solid waste disposal facilities or landfills in a particular state. Depending on the state, these may be active or inactive facilities or open dumps that failed to meet RCRA Subtitle D Section 4004 criteria for solid waste landfills or disposal sites.

Date of Government Version: 07/16/2018

Date Data Arrived at EDR: 07/18/2018

Date Made Active in Reports: 08/22/2018

Number of Days to Update: 35

Source: Department of Environmental Protection

Telephone: 850-922-7121

Last EDR Contact: 01/15/2019

Next Scheduled EDR Contact: 04/29/2019

Data Release Frequency: Quarterly

## ***State and tribal leaking storage tank lists***

LUST: Petroleum Contamination Detail Report

Leaking Underground Storage Tank Incident Reports. LUST records contain an inventory of reported leaking underground storage tank incidents. Not all states maintain these records, and the information stored varies by state.

Date of Government Version: 10/16/2018

Date Data Arrived at EDR: 10/30/2018

Date Made Active in Reports: 12/05/2018

Number of Days to Update: 36

Source: Department of Environmental Protection

Telephone: 850-245-8839

Last EDR Contact: 10/30/2018

Next Scheduled EDR Contact: 02/11/2019

Data Release Frequency: Quarterly

LAST: Leaking Aboveground Storage Tank Listing

The file for Leaking Aboveground Storage Tanks. Please remember STCM does not track the source of the discharge so the agency provides a list of facilities with an aboveground tank and an open discharge split by facilities with aboveground tanks only and facilities with aboveground and underground tanks.

Date of Government Version: 10/29/2018

Date Data Arrived at EDR: 11/01/2018

Date Made Active in Reports: 12/05/2018

Number of Days to Update: 34

Source: Department of Environmental Protection

Telephone: 850-245-8799

Last EDR Contact: 10/29/2018

Next Scheduled EDR Contact: 02/11/2019

Data Release Frequency: Varies

# GOVERNMENT RECORDS SEARCHED / DATA CURRENCY TRACKING

INDIAN LUST R7: Leaking Underground Storage Tanks on Indian Land  
LUSTs on Indian land in Iowa, Kansas, and Nebraska

Date of Government Version: 04/24/2018	Source: EPA Region 7
Date Data Arrived at EDR: 05/18/2018	Telephone: 913-551-7003
Date Made Active in Reports: 07/20/2018	Last EDR Contact: 10/26/2018
Number of Days to Update: 63	Next Scheduled EDR Contact: 02/04/2019
	Data Release Frequency: Varies

INDIAN LUST R4: Leaking Underground Storage Tanks on Indian Land  
LUSTs on Indian land in Florida, Mississippi and North Carolina.

Date of Government Version: 05/08/2018	Source: EPA Region 4
Date Data Arrived at EDR: 05/18/2018	Telephone: 404-562-8677
Date Made Active in Reports: 07/20/2018	Last EDR Contact: 10/26/2018
Number of Days to Update: 63	Next Scheduled EDR Contact: 02/04/2019
	Data Release Frequency: Varies

INDIAN LUST R9: Leaking Underground Storage Tanks on Indian Land  
LUSTs on Indian land in Arizona, California, New Mexico and Nevada

Date of Government Version: 04/10/2018	Source: Environmental Protection Agency
Date Data Arrived at EDR: 05/18/2018	Telephone: 415-972-3372
Date Made Active in Reports: 07/20/2018	Last EDR Contact: 10/26/2018
Number of Days to Update: 63	Next Scheduled EDR Contact: 02/04/2019
	Data Release Frequency: Varies

INDIAN LUST R10: Leaking Underground Storage Tanks on Indian Land  
LUSTs on Indian land in Alaska, Idaho, Oregon and Washington.

Date of Government Version: 04/12/2018	Source: EPA Region 10
Date Data Arrived at EDR: 05/18/2018	Telephone: 206-553-2857
Date Made Active in Reports: 07/20/2018	Last EDR Contact: 10/26/2018
Number of Days to Update: 63	Next Scheduled EDR Contact: 02/04/2019
	Data Release Frequency: Varies

INDIAN LUST R8: Leaking Underground Storage Tanks on Indian Land  
LUSTs on Indian land in Colorado, Montana, North Dakota, South Dakota, Utah and Wyoming.

Date of Government Version: 04/25/2018	Source: EPA Region 8
Date Data Arrived at EDR: 05/18/2018	Telephone: 303-312-6271
Date Made Active in Reports: 07/20/2018	Last EDR Contact: 10/26/2018
Number of Days to Update: 63	Next Scheduled EDR Contact: 02/04/2019
	Data Release Frequency: Varies

INDIAN LUST R6: Leaking Underground Storage Tanks on Indian Land  
LUSTs on Indian land in New Mexico and Oklahoma.

Date of Government Version: 04/01/2018	Source: EPA Region 6
Date Data Arrived at EDR: 05/18/2018	Telephone: 214-665-6597
Date Made Active in Reports: 07/20/2018	Last EDR Contact: 10/26/2018
Number of Days to Update: 63	Next Scheduled EDR Contact: 02/04/2019
	Data Release Frequency: Varies

INDIAN LUST R5: Leaking Underground Storage Tanks on Indian Land  
Leaking underground storage tanks located on Indian Land in Michigan, Minnesota and Wisconsin.

Date of Government Version: 04/12/2018	Source: EPA, Region 5
Date Data Arrived at EDR: 05/18/2018	Telephone: 312-886-7439
Date Made Active in Reports: 07/20/2018	Last EDR Contact: 10/26/2018
Number of Days to Update: 63	Next Scheduled EDR Contact: 02/04/2019
	Data Release Frequency: Varies

# GOVERNMENT RECORDS SEARCHED / DATA CURRENCY TRACKING

## INDIAN LUST R1: Leaking Underground Storage Tanks on Indian Land

A listing of leaking underground storage tank locations on Indian Land.

Date of Government Version: 04/13/2018	Source: EPA Region 1
Date Data Arrived at EDR: 05/18/2018	Telephone: 617-918-1313
Date Made Active in Reports: 07/20/2018	Last EDR Contact: 10/26/2018
Number of Days to Update: 63	Next Scheduled EDR Contact: 02/04/2019
	Data Release Frequency: Varies

## **State and tribal registered storage tank lists**

### FEMA UST: Underground Storage Tank Listing

A listing of all FEMA owned underground storage tanks.

Date of Government Version: 05/15/2017	Source: FEMA
Date Data Arrived at EDR: 05/30/2017	Telephone: 202-646-5797
Date Made Active in Reports: 10/13/2017	Last EDR Contact: 01/08/2019
Number of Days to Update: 136	Next Scheduled EDR Contact: 04/22/2019
	Data Release Frequency: Varies

### FF TANKS: Federal Facilities Listing

A listing of federal facilities with storage tanks.

Date of Government Version: 12/19/2018	Source: Department of Environmental Protection
Date Data Arrived at EDR: 12/20/2018	Telephone: 850-245-8250
Date Made Active in Reports: 01/11/2019	Last EDR Contact: 12/19/2018
Number of Days to Update: 22	Next Scheduled EDR Contact: 04/08/2019
	Data Release Frequency: Quarterly

### UST: Storage Tank Facility Information

Registered Underground Storage Tanks. UST's are regulated under Subtitle I of the Resource Conservation and Recovery Act (RCRA) and must be registered with the state department responsible for administering the UST program. Available information varies by state program.

Date of Government Version: 10/16/2018	Source: Department of Environmental Protection
Date Data Arrived at EDR: 10/30/2018	Telephone: 850-245-8839
Date Made Active in Reports: 12/05/2018	Last EDR Contact: 10/30/2018
Number of Days to Update: 36	Next Scheduled EDR Contact: 02/11/2019
	Data Release Frequency: Quarterly

### AST: Storage Tank Facility Information

Registered Aboveground Storage Tanks.

Date of Government Version: 10/16/2018	Source: Department of Environmental Protection
Date Data Arrived at EDR: 10/30/2018	Telephone: 850-245-8839
Date Made Active in Reports: 12/05/2018	Last EDR Contact: 10/30/2018
Number of Days to Update: 36	Next Scheduled EDR Contact: 02/11/2019
	Data Release Frequency: Quarterly

### INDIAN UST R8: Underground Storage Tanks on Indian Land

The Indian Underground Storage Tank (UST) database provides information about underground storage tanks on Indian land in EPA Region 8 (Colorado, Montana, North Dakota, South Dakota, Utah, Wyoming and 27 Tribal Nations).

Date of Government Version: 04/25/2018	Source: EPA Region 8
Date Data Arrived at EDR: 05/18/2018	Telephone: 303-312-6137
Date Made Active in Reports: 07/20/2018	Last EDR Contact: 10/26/2018
Number of Days to Update: 63	Next Scheduled EDR Contact: 02/04/2019
	Data Release Frequency: Varies



## GOVERNMENT RECORDS SEARCHED / DATA CURRENCY TRACKING

### INDIAN UST R1: Underground Storage Tanks on Indian Land

The Indian Underground Storage Tank (UST) database provides information about underground storage tanks on Indian land in EPA Region 1 (Connecticut, Maine, Massachusetts, New Hampshire, Rhode Island, Vermont and ten Tribal Nations).

Date of Government Version: 04/13/2018	Source: EPA, Region 1
Date Data Arrived at EDR: 05/18/2018	Telephone: 617-918-1313
Date Made Active in Reports: 07/20/2018	Last EDR Contact: 10/26/2018
Number of Days to Update: 63	Next Scheduled EDR Contact: 02/04/2019
	Data Release Frequency: Varies

### INDIAN UST R6: Underground Storage Tanks on Indian Land

The Indian Underground Storage Tank (UST) database provides information about underground storage tanks on Indian land in EPA Region 6 (Louisiana, Arkansas, Oklahoma, New Mexico, Texas and 65 Tribes).

Date of Government Version: 04/01/2018	Source: EPA Region 6
Date Data Arrived at EDR: 05/18/2018	Telephone: 214-665-7591
Date Made Active in Reports: 07/20/2018	Last EDR Contact: 10/26/2018
Number of Days to Update: 63	Next Scheduled EDR Contact: 02/04/2019
	Data Release Frequency: Varies

### INDIAN UST R7: Underground Storage Tanks on Indian Land

The Indian Underground Storage Tank (UST) database provides information about underground storage tanks on Indian land in EPA Region 7 (Iowa, Kansas, Missouri, Nebraska, and 9 Tribal Nations).

Date of Government Version: 04/24/2018	Source: EPA Region 7
Date Data Arrived at EDR: 05/18/2018	Telephone: 913-551-7003
Date Made Active in Reports: 07/20/2018	Last EDR Contact: 10/26/2018
Number of Days to Update: 63	Next Scheduled EDR Contact: 02/04/2019
	Data Release Frequency: Varies

### INDIAN UST R5: Underground Storage Tanks on Indian Land

The Indian Underground Storage Tank (UST) database provides information about underground storage tanks on Indian land in EPA Region 5 (Michigan, Minnesota and Wisconsin and Tribal Nations).

Date of Government Version: 04/12/2018	Source: EPA Region 5
Date Data Arrived at EDR: 05/18/2018	Telephone: 312-886-6136
Date Made Active in Reports: 07/20/2018	Last EDR Contact: 10/26/2018
Number of Days to Update: 63	Next Scheduled EDR Contact: 02/04/2019
	Data Release Frequency: Varies

### INDIAN UST R4: Underground Storage Tanks on Indian Land

The Indian Underground Storage Tank (UST) database provides information about underground storage tanks on Indian land in EPA Region 4 (Alabama, Florida, Georgia, Kentucky, Mississippi, North Carolina, South Carolina, Tennessee and Tribal Nations)

Date of Government Version: 05/08/2018	Source: EPA Region 4
Date Data Arrived at EDR: 05/18/2018	Telephone: 404-562-9424
Date Made Active in Reports: 07/20/2018	Last EDR Contact: 10/26/2018
Number of Days to Update: 63	Next Scheduled EDR Contact: 02/04/2019
	Data Release Frequency: Varies

### INDIAN UST R9: Underground Storage Tanks on Indian Land

The Indian Underground Storage Tank (UST) database provides information about underground storage tanks on Indian land in EPA Region 9 (Arizona, California, Hawaii, Nevada, the Pacific Islands, and Tribal Nations).

Date of Government Version: 04/10/2018	Source: EPA Region 9
Date Data Arrived at EDR: 05/18/2018	Telephone: 415-972-3368
Date Made Active in Reports: 07/20/2018	Last EDR Contact: 10/26/2018
Number of Days to Update: 63	Next Scheduled EDR Contact: 02/04/2019
	Data Release Frequency: Varies

# GOVERNMENT RECORDS SEARCHED / DATA CURRENCY TRACKING

## INDIAN UST R10: Underground Storage Tanks on Indian Land

The Indian Underground Storage Tank (UST) database provides information about underground storage tanks on Indian land in EPA Region 10 (Alaska, Idaho, Oregon, Washington, and Tribal Nations).

Date of Government Version: 04/12/2018	Source: EPA Region 10
Date Data Arrived at EDR: 05/18/2018	Telephone: 206-553-2857
Date Made Active in Reports: 07/20/2018	Last EDR Contact: 10/26/2018
Number of Days to Update: 63	Next Scheduled EDR Contact: 02/04/2019
	Data Release Frequency: Varies

## TANKS: Storage Tank Facility List

This listing includes storage tank facilities that do not have tank information. The tanks have either be closed or removed from the site, but the facilities were still registered at some point in history.

Date of Government Version: 10/16/2018	Source: Department of Environmental Protection
Date Data Arrived at EDR: 10/30/2018	Telephone: 850-245-8841
Date Made Active in Reports: 12/05/2018	Last EDR Contact: 10/30/2018
Number of Days to Update: 36	Next Scheduled EDR Contact: 02/11/2019
	Data Release Frequency: Quarterly

## ***State and tribal institutional control / engineering control registries***

### ENG CONTROLS: Institutional Controls Registry

The registry is a database of all contaminated sites in the state of Florida which are subject to engineering controls. Engineering Controls encompass a variety of engineered remedies to contain and/or reduce contamination, and/or physical barriers intended to limit access to property. ECs include fences, signs, guards, landfill caps, provision of potable water, slurry walls, sheet pile (vertical caps), pumping and treatment of groundwater, monitoring wells, and vapor extraction systems.

Date of Government Version: 10/01/2018	Source: Department of Environmental Protection
Date Data Arrived at EDR: 10/02/2018	Telephone: 850-245-8927
Date Made Active in Reports: 10/29/2018	Last EDR Contact: 10/02/2018
Number of Days to Update: 27	Next Scheduled EDR Contact: 01/14/2019
	Data Release Frequency: Semi-Annually

### Inst Control: Institutional Controls Registry

The registry is a database of all contaminated sites in the state of Florida which are subject to institutional and engineering controls.

Date of Government Version: 10/01/2018	Source: Department of Environmental Protection
Date Data Arrived at EDR: 10/02/2018	Telephone: 850-245-8927
Date Made Active in Reports: 10/29/2018	Last EDR Contact: 10/02/2018
Number of Days to Update: 27	Next Scheduled EDR Contact: 07/16/2018
	Data Release Frequency: Semi-Annually

## ***State and tribal voluntary cleanup sites***

### INDIAN VCP R1: Voluntary Cleanup Priority Listing

A listing of voluntary cleanup priority sites located on Indian Land located in Region 1.

Date of Government Version: 07/27/2015	Source: EPA, Region 1
Date Data Arrived at EDR: 09/29/2015	Telephone: 617-918-1102
Date Made Active in Reports: 02/18/2016	Last EDR Contact: 12/19/2018
Number of Days to Update: 142	Next Scheduled EDR Contact: 04/08/2019
	Data Release Frequency: Varies

### INDIAN VCP R7: Voluntary Cleanup Priority Listing

A listing of voluntary cleanup priority sites located on Indian Land located in Region 7.

# GOVERNMENT RECORDS SEARCHED / DATA CURRENCY TRACKING

Date of Government Version: 03/20/2008  
Date Data Arrived at EDR: 04/22/2008  
Date Made Active in Reports: 05/19/2008  
Number of Days to Update: 27

Source: EPA, Region 7  
Telephone: 913-551-7365  
Last EDR Contact: 04/20/2009  
Next Scheduled EDR Contact: 07/20/2009  
Data Release Frequency: Varies

## VCP: Voluntary Cleanup Sites

Listing of closed and active voluntary cleanup sites.

Date of Government Version: 11/26/2018  
Date Data Arrived at EDR: 12/04/2018  
Date Made Active in Reports: 01/11/2019  
Number of Days to Update: 38

Source: Department of Environmental Protection  
Telephone: 850-245-8705  
Last EDR Contact: 11/29/2018  
Next Scheduled EDR Contact: 03/04/2019  
Data Release Frequency: Varies

## State and tribal Brownfields sites

### BSRA: Brownfield Site Rehabilitation Agreements Listing

The BSRA provides DEP and the public assurance that site rehabilitation will be conducted in accordance with Florida Statutes and DEP's Contaminated Site Cleanup Criteria rule. In addition, the BSRA provides limited liability protection for the voluntary responsible party. The BSRA contains various commitments by the voluntary responsible party, including milestones for completion of site rehabilitation tasks and submittal of technical reports and plans. It also contains a commitment by DEP to review technical reports according to an agreed upon schedule. Only those brownfield sites with an executed BSRA are eligible to apply for a voluntary cleanup tax credit incentive pursuant to Section 376.30781, Florida Statutes.

Date of Government Version: 08/23/2018  
Date Data Arrived at EDR: 10/02/2018  
Date Made Active in Reports: 12/19/2018  
Number of Days to Update: 78

Source: Department of Environmental Protection  
Telephone: 850-245-8934  
Last EDR Contact: 01/04/2019  
Next Scheduled EDR Contact: 04/15/2019  
Data Release Frequency: Varies

### BROWNFIELDS: Brownfields Sites Database

Brownfields are defined by the Florida Department of Environmental Protection (FDEP) as abandoned, idled, or underused industrial and commercial facilities where expansion or redevelopment is complicated by real or perceived environmental contamination.

Date of Government Version: 11/28/2018  
Date Data Arrived at EDR: 01/02/2019  
Date Made Active in Reports: 01/10/2019  
Number of Days to Update: 8

Source: Department of Environmental Protection  
Telephone: 850-245-8927  
Last EDR Contact: 01/02/2019  
Next Scheduled EDR Contact: 04/15/2019  
Data Release Frequency: Semi-Annually

### BROWNFIELDS AREAS: Brownfields Areas Database

A "brownfield area" means a contiguous area of one or more brownfield sites, some of which may not be contaminated, that has been designated as such by a local government resolution. Such areas may include all or portions of community redevelopment areas, enterprise zones, empowerment zones, other such designated economically deprived communities and areas, and Environmental Protection Agency (EPA) designated brownfield pilot projects. This layer provides a polygon representation of the boundaries of these designated Brownfield Areas in Florida.

Date of Government Version: 11/27/2018  
Date Data Arrived at EDR: 01/02/2019  
Date Made Active in Reports: 01/10/2019  
Number of Days to Update: 8

Source: Department of Environmental Protection  
Telephone: 850-245-8934  
Last EDR Contact: 01/02/2019  
Next Scheduled EDR Contact: 04/15/2019  
Data Release Frequency: Quarterly

## ADDITIONAL ENVIRONMENTAL RECORDS

### *Local Brownfield lists*

# GOVERNMENT RECORDS SEARCHED / DATA CURRENCY TRACKING

## US BROWNFIELDS: A Listing of Brownfields Sites

Brownfields are real property, the expansion, redevelopment, or reuse of which may be complicated by the presence or potential presence of a hazardous substance, pollutant, or contaminant. Cleaning up and reinvesting in these properties takes development pressures off of undeveloped, open land, and both improves and protects the environment. Assessment, Cleanup and Redevelopment Exchange System (ACRES) stores information reported by EPA Brownfields grant recipients on brownfields properties assessed or cleaned up with grant funding as well as information on Targeted Brownfields Assessments performed by EPA Regions. A listing of ACRES Brownfield sites is obtained from Cleanups in My Community. Cleanups in My Community provides information on Brownfields properties for which information is reported back to EPA, as well as areas served by Brownfields grant programs.

Date of Government Version: 12/17/2018	Source: Environmental Protection Agency
Date Data Arrived at EDR: 12/18/2018	Telephone: 202-566-2777
Date Made Active in Reports: 01/11/2019	Last EDR Contact: 12/18/2018
Number of Days to Update: 24	Next Scheduled EDR Contact: 04/01/2019
	Data Release Frequency: Semi-Annually

## Local Lists of Landfill / Solid Waste Disposal Sites

### SWRCY: Recycling Centers

A listing of recycling centers located in the state of Florida.

Date of Government Version: 01/10/2018	Source: Department of Environmental Protection
Date Data Arrived at EDR: 02/16/2018	Telephone: 850-245-8718
Date Made Active in Reports: 04/09/2018	Last EDR Contact: 01/15/2019
Number of Days to Update: 52	Next Scheduled EDR Contact: 04/29/2019
	Data Release Frequency: Varies

### INDIAN ODI: Report on the Status of Open Dumps on Indian Lands

Location of open dumps on Indian land.

Date of Government Version: 12/31/1998	Source: Environmental Protection Agency
Date Data Arrived at EDR: 12/03/2007	Telephone: 703-308-8245
Date Made Active in Reports: 01/24/2008	Last EDR Contact: 10/25/2018
Number of Days to Update: 52	Next Scheduled EDR Contact: 02/11/2019
	Data Release Frequency: Varies

### ODI: Open Dump Inventory

An open dump is defined as a disposal facility that does not comply with one or more of the Part 257 or Part 258 Subtitle D Criteria.

Date of Government Version: 06/30/1985	Source: Environmental Protection Agency
Date Data Arrived at EDR: 08/09/2004	Telephone: 800-424-9346
Date Made Active in Reports: 09/17/2004	Last EDR Contact: 06/09/2004
Number of Days to Update: 39	Next Scheduled EDR Contact: N/A
	Data Release Frequency: No Update Planned

### DEBRIS REGION 9: Torres Martinez Reservation Illegal Dump Site Locations

A listing of illegal dump sites location on the Torres Martinez Indian Reservation located in eastern Riverside County and northern Imperial County, California.

Date of Government Version: 01/12/2009	Source: EPA, Region 9
Date Data Arrived at EDR: 05/07/2009	Telephone: 415-947-4219
Date Made Active in Reports: 09/21/2009	Last EDR Contact: 01/17/2019
Number of Days to Update: 137	Next Scheduled EDR Contact: 05/06/2019
	Data Release Frequency: No Update Planned

### IHS OPEN DUMPS: Open Dumps on Indian Land

A listing of all open dumps located on Indian Land in the United States.

# GOVERNMENT RECORDS SEARCHED / DATA CURRENCY TRACKING

Date of Government Version: 04/01/2014  
Date Data Arrived at EDR: 08/06/2014  
Date Made Active in Reports: 01/29/2015  
Number of Days to Update: 176

Source: Department of Health & Human Services, Indian Health Service  
Telephone: 301-443-1452  
Last EDR Contact: 11/02/2018  
Next Scheduled EDR Contact: 02/11/2019  
Data Release Frequency: Varies

## **Local Lists of Hazardous waste / Contaminated Sites**

### US HIST CDL: National Clandestine Laboratory Register

A listing of clandestine drug lab locations that have been removed from the DEAs National Clandestine Laboratory Register.

Date of Government Version: 09/21/2018  
Date Data Arrived at EDR: 09/21/2018  
Date Made Active in Reports: 11/09/2018  
Number of Days to Update: 49

Source: Drug Enforcement Administration  
Telephone: 202-307-1000  
Last EDR Contact: 11/26/2018  
Next Scheduled EDR Contact: 03/11/2019  
Data Release Frequency: No Update Planned

### PRIORITYCLEANERS: Priority Ranking List

The Florida Legislature has established a state-funded program to cleanup properties that are contaminated as a result of the operations of a drycleaning facility.

Date of Government Version: 10/03/2018  
Date Data Arrived at EDR: 11/14/2018  
Date Made Active in Reports: 12/06/2018  
Number of Days to Update: 22

Source: Department of Environmental Protection  
Telephone: 850-245-8927  
Last EDR Contact: 11/14/2018  
Next Scheduled EDR Contact: 02/25/2019  
Data Release Frequency: Varies

### FL SITES: Sites List

This summary status report was developed from a number of lists including the Eckhardt list, the Moffitt list, the EPA Hazardous Waste Sites list, EPA's Emergency & Remedial Response information System list (RCRA Section 3012) & existing department lists such as the obsolete uncontrolled Hazardous Waste Sites list. This list is no longer updated.

Date of Government Version: 12/31/1989  
Date Data Arrived at EDR: 05/09/1994  
Date Made Active in Reports: 08/04/1994  
Number of Days to Update: 87

Source: Department of Environmental Protection  
Telephone: 850-245-8705  
Last EDR Contact: 03/24/1994  
Next Scheduled EDR Contact: N/A  
Data Release Frequency: No Update Planned

### US CDL: Clandestine Drug Labs

A listing of clandestine drug lab locations. The U.S. Department of Justice ("the Department") provides this web site as a public service. It contains addresses of some locations where law enforcement agencies reported they found chemicals or other items that indicated the presence of either clandestine drug laboratories or dumpsites. In most cases, the source of the entries is not the Department, and the Department has not verified the entry and does not guarantee its accuracy. Members of the public must verify the accuracy of all entries by, for example, contacting local law enforcement and local health departments.

Date of Government Version: 09/21/2018  
Date Data Arrived at EDR: 09/21/2018  
Date Made Active in Reports: 11/09/2018  
Number of Days to Update: 49

Source: Drug Enforcement Administration  
Telephone: 202-307-1000  
Last EDR Contact: 11/26/2018  
Next Scheduled EDR Contact: 03/11/2019  
Data Release Frequency: Quarterly

## **Local Land Records**

### LIENS 2: CERCLA Lien Information

A Federal CERCLA ('Superfund') lien can exist by operation of law at any site or property at which EPA has spent Superfund monies. These monies are spent to investigate and address releases and threatened releases of contamination. CERCLIS provides information as to the identity of these sites and properties.

# GOVERNMENT RECORDS SEARCHED / DATA CURRENCY TRACKING

Date of Government Version: 12/12/2018  
Date Data Arrived at EDR: 12/28/2018  
Date Made Active in Reports: 01/11/2019  
Number of Days to Update: 14

Source: Environmental Protection Agency  
Telephone: 202-564-6023  
Last EDR Contact: 12/28/2018  
Next Scheduled EDR Contact: 02/04/2019  
Data Release Frequency: Semi-Annually

## **Records of Emergency Release Reports**

### **HMIRS: Hazardous Materials Information Reporting System**

Hazardous Materials Incident Report System. HMIRS contains hazardous material spill incidents reported to DOT.

Date of Government Version: 03/26/2018  
Date Data Arrived at EDR: 03/27/2018  
Date Made Active in Reports: 06/08/2018  
Number of Days to Update: 73

Source: U.S. Department of Transportation  
Telephone: 202-366-4555  
Last EDR Contact: 01/08/2019  
Next Scheduled EDR Contact: 04/08/2019  
Data Release Frequency: Quarterly

### **SPILLS: Oil and Hazardous Materials Incidents**

Statewide oil and hazardous materials inland incidents.

Date of Government Version: 10/16/2018  
Date Data Arrived at EDR: 10/18/2018  
Date Made Active in Reports: 10/29/2018  
Number of Days to Update: 11

Source: Department of Environmental Protection  
Telephone: 850-245-2010  
Last EDR Contact: 01/07/2019  
Next Scheduled EDR Contact: 04/22/2019  
Data Release Frequency: Semi-Annually

### **SPILLS 90: SPILLS90 data from FirstSearch**

Spills 90 includes those spill and release records available exclusively from FirstSearch databases. Typically, they may include chemical, oil and/or hazardous substance spills recorded after 1990. Duplicate records that are already included in EDR incident and release records are not included in Spills 90.

Date of Government Version: 12/10/2012  
Date Data Arrived at EDR: 01/03/2013  
Date Made Active in Reports: 03/04/2013  
Number of Days to Update: 60

Source: FirstSearch  
Telephone: N/A  
Last EDR Contact: 01/03/2013  
Next Scheduled EDR Contact: N/A  
Data Release Frequency: No Update Planned

### **SPILLS 80: SPILLS80 data from FirstSearch**

Spills 80 includes those spill and release records available from FirstSearch databases prior to 1990. Typically, they may include chemical, oil and/or hazardous substance spills recorded before 1990. Duplicate records that are already included in EDR incident and release records are not included in Spills 80.

Date of Government Version: 09/01/2001  
Date Data Arrived at EDR: 01/03/2013  
Date Made Active in Reports: 03/06/2013  
Number of Days to Update: 62

Source: FirstSearch  
Telephone: N/A  
Last EDR Contact: 01/03/2013  
Next Scheduled EDR Contact: N/A  
Data Release Frequency: No Update Planned

## **Other Ascertainable Records**

### **RCRA NonGen / NLR: RCRA - Non Generators / No Longer Regulated**

RCRAInfo is EPA's comprehensive information system, providing access to data supporting the Resource Conservation and Recovery Act (RCRA) of 1976 and the Hazardous and Solid Waste Amendments (HSWA) of 1984. The database includes selective information on sites which generate, transport, store, treat and/or dispose of hazardous waste as defined by the Resource Conservation and Recovery Act (RCRA). Non-Generators do not presently generate hazardous waste.

Date of Government Version: 03/01/2018  
Date Data Arrived at EDR: 03/28/2018  
Date Made Active in Reports: 06/22/2018  
Number of Days to Update: 86

Source: Environmental Protection Agency  
Telephone: (404) 562-8651  
Last EDR Contact: 12/03/2018  
Next Scheduled EDR Contact: 04/08/2019  
Data Release Frequency: Quarterly

# GOVERNMENT RECORDS SEARCHED / DATA CURRENCY TRACKING

## FUDS: Formerly Used Defense Sites

The listing includes locations of Formerly Used Defense Sites properties where the US Army Corps of Engineers is actively working or will take necessary cleanup actions.

Date of Government Version: 01/31/2015	Source: U.S. Army Corps of Engineers
Date Data Arrived at EDR: 07/08/2015	Telephone: 202-528-4285
Date Made Active in Reports: 10/13/2015	Last EDR Contact: 11/19/2018
Number of Days to Update: 97	Next Scheduled EDR Contact: 03/04/2019
	Data Release Frequency: Varies

## DOD: Department of Defense Sites

This data set consists of federally owned or administered lands, administered by the Department of Defense, that have any area equal to or greater than 640 acres of the United States, Puerto Rico, and the U.S. Virgin Islands.

Date of Government Version: 12/31/2005	Source: USGS
Date Data Arrived at EDR: 11/10/2006	Telephone: 888-275-8747
Date Made Active in Reports: 01/11/2007	Last EDR Contact: 01/11/2019
Number of Days to Update: 62	Next Scheduled EDR Contact: 04/22/2019
	Data Release Frequency: Semi-Annually

## FEDLAND: Federal and Indian Lands

Federally and Indian administrated lands of the United States. Lands included are administrated by: Army Corps of Engineers, Bureau of Reclamation, National Wild and Scenic River, National Wildlife Refuge, Public Domain Land, Wilderness, Wilderness Study Area, Wildlife Management Area, Bureau of Indian Affairs, Bureau of Land Management, Department of Justice, Forest Service, Fish and Wildlife Service, National Park Service.

Date of Government Version: 12/31/2005	Source: U.S. Geological Survey
Date Data Arrived at EDR: 02/06/2006	Telephone: 888-275-8747
Date Made Active in Reports: 01/11/2007	Last EDR Contact: 01/11/2019
Number of Days to Update: 339	Next Scheduled EDR Contact: 04/22/2019
	Data Release Frequency: N/A

## SCRD DRYCLEANERS: State Coalition for Remediation of Drycleaners Listing

The State Coalition for Remediation of Drycleaners was established in 1998, with support from the U.S. EPA Office of Superfund Remediation and Technology Innovation. It is comprised of representatives of states with established drycleaner remediation programs. Currently the member states are Alabama, Connecticut, Florida, Illinois, Kansas, Minnesota, Missouri, North Carolina, Oregon, South Carolina, Tennessee, Texas, and Wisconsin.

Date of Government Version: 01/01/2017	Source: Environmental Protection Agency
Date Data Arrived at EDR: 02/03/2017	Telephone: 615-532-8599
Date Made Active in Reports: 04/07/2017	Last EDR Contact: 11/16/2018
Number of Days to Update: 63	Next Scheduled EDR Contact: 02/25/2019
	Data Release Frequency: Varies

## US FIN ASSUR: Financial Assurance Information

All owners and operators of facilities that treat, store, or dispose of hazardous waste are required to provide proof that they will have sufficient funds to pay for the clean up, closure, and post-closure care of their facilities.

Date of Government Version: 08/31/2018	Source: Environmental Protection Agency
Date Data Arrived at EDR: 09/25/2018	Telephone: 202-566-1917
Date Made Active in Reports: 11/09/2018	Last EDR Contact: 12/21/2018
Number of Days to Update: 45	Next Scheduled EDR Contact: 04/08/2019
	Data Release Frequency: Quarterly

## EPA WATCH LIST: EPA WATCH LIST

EPA maintains a "Watch List" to facilitate dialogue between EPA, state and local environmental agencies on enforcement matters relating to facilities with alleged violations identified as either significant or high priority. Being on the Watch List does not mean that the facility has actually violated the law only that an investigation by EPA or a state or local environmental agency has led those organizations to allege that an unproven violation has in fact occurred. Being on the Watch List does not represent a higher level of concern regarding the alleged violations that were detected, but instead indicates cases requiring additional dialogue between EPA, state and local agencies - primarily because of the length of time the alleged violation has gone unaddressed or unresolved.

# GOVERNMENT RECORDS SEARCHED / DATA CURRENCY TRACKING

Date of Government Version: 08/30/2013  
Date Data Arrived at EDR: 03/21/2014  
Date Made Active in Reports: 06/17/2014  
Number of Days to Update: 88

Source: Environmental Protection Agency  
Telephone: 617-520-3000  
Last EDR Contact: 11/05/2018  
Next Scheduled EDR Contact: 02/18/2019  
Data Release Frequency: Quarterly

## 2020 COR ACTION: 2020 Corrective Action Program List

The EPA has set ambitious goals for the RCRA Corrective Action program by creating the 2020 Corrective Action Universe. This RCRA cleanup baseline includes facilities expected to need corrective action. The 2020 universe contains a wide variety of sites. Some properties are heavily contaminated while others were contaminated but have since been cleaned up. Still others have not been fully investigated yet, and may require little or no remediation. Inclusion in the 2020 Universe does not necessarily imply failure on the part of a facility to meet its RCRA obligations.

Date of Government Version: 09/30/2017  
Date Data Arrived at EDR: 05/08/2018  
Date Made Active in Reports: 07/20/2018  
Number of Days to Update: 73

Source: Environmental Protection Agency  
Telephone: 703-308-4044  
Last EDR Contact: 11/09/2018  
Next Scheduled EDR Contact: 02/18/2019  
Data Release Frequency: Varies

## TSCA: Toxic Substances Control Act

Toxic Substances Control Act. TSCA identifies manufacturers and importers of chemical substances included on the TSCA Chemical Substance Inventory list. It includes data on the production volume of these substances by plant site.

Date of Government Version: 12/31/2016  
Date Data Arrived at EDR: 06/21/2017  
Date Made Active in Reports: 01/05/2018  
Number of Days to Update: 198

Source: EPA  
Telephone: 202-260-5521  
Last EDR Contact: 12/21/2018  
Next Scheduled EDR Contact: 04/01/2019  
Data Release Frequency: Every 4 Years

## TRIS: Toxic Chemical Release Inventory System

Toxic Release Inventory System. TRIS identifies facilities which release toxic chemicals to the air, water and land in reportable quantities under SARA Title III Section 313.

Date of Government Version: 12/31/2016  
Date Data Arrived at EDR: 01/10/2018  
Date Made Active in Reports: 01/12/2018  
Number of Days to Update: 2

Source: EPA  
Telephone: 202-566-0250  
Last EDR Contact: 11/16/2018  
Next Scheduled EDR Contact: 03/04/2019  
Data Release Frequency: Annually

## SSTS: Section 7 Tracking Systems

Section 7 of the Federal Insecticide, Fungicide and Rodenticide Act, as amended (92 Stat. 829) requires all registered pesticide-producing establishments to submit a report to the Environmental Protection Agency by March 1st each year. Each establishment must report the types and amounts of pesticides, active ingredients and devices being produced, and those having been produced and sold or distributed in the past year.

Date of Government Version: 12/31/2009  
Date Data Arrived at EDR: 12/10/2010  
Date Made Active in Reports: 02/25/2011  
Number of Days to Update: 77

Source: EPA  
Telephone: 202-564-4203  
Last EDR Contact: 10/24/2018  
Next Scheduled EDR Contact: 02/04/2019  
Data Release Frequency: Annually

## ROD: Records Of Decision

Record of Decision. ROD documents mandate a permanent remedy at an NPL (Superfund) site containing technical and health information to aid in the cleanup.

Date of Government Version: 12/12/2018  
Date Data Arrived at EDR: 12/28/2018  
Date Made Active in Reports: 01/11/2019  
Number of Days to Update: 14

Source: EPA  
Telephone: 703-416-0223  
Last EDR Contact: 12/28/2018  
Next Scheduled EDR Contact: 03/18/2019  
Data Release Frequency: Annually



# GOVERNMENT RECORDS SEARCHED / DATA CURRENCY TRACKING

## RMP: Risk Management Plans

When Congress passed the Clean Air Act Amendments of 1990, it required EPA to publish regulations and guidance for chemical accident prevention at facilities using extremely hazardous substances. The Risk Management Program Rule (RMP Rule) was written to implement Section 112(r) of these amendments. The rule, which built upon existing industry codes and standards, requires companies of all sizes that use certain flammable and toxic substances to develop a Risk Management Program, which includes a(n): Hazard assessment that details the potential effects of an accidental release, an accident history of the last five years, and an evaluation of worst-case and alternative accidental releases; Prevention program that includes safety precautions and maintenance, monitoring, and employee training measures; and Emergency response program that spells out emergency health care, employee training measures and procedures for informing the public and response agencies (e.g the fire department) should an accident occur.

Date of Government Version: 10/26/2018	Source: Environmental Protection Agency
Date Data Arrived at EDR: 11/06/2018	Telephone: 202-564-8600
Date Made Active in Reports: 01/11/2019	Last EDR Contact: 01/22/2019
Number of Days to Update: 66	Next Scheduled EDR Contact: 05/06/2019
	Data Release Frequency: Varies

## RAATS: RCRA Administrative Action Tracking System

RCRA Administration Action Tracking System. RAATS contains records based on enforcement actions issued under RCRA pertaining to major violators and includes administrative and civil actions brought by the EPA. For administration actions after September 30, 1995, data entry in the RAATS database was discontinued. EPA will retain a copy of the database for historical records. It was necessary to terminate RAATS because a decrease in agency resources made it impossible to continue to update the information contained in the database.

Date of Government Version: 04/17/1995	Source: EPA
Date Data Arrived at EDR: 07/03/1995	Telephone: 202-564-4104
Date Made Active in Reports: 08/07/1995	Last EDR Contact: 06/02/2008
Number of Days to Update: 35	Next Scheduled EDR Contact: 09/01/2008
	Data Release Frequency: No Update Planned

## PRP: Potentially Responsible Parties

A listing of verified Potentially Responsible Parties

Date of Government Version: 08/13/2018	Source: EPA
Date Data Arrived at EDR: 10/04/2018	Telephone: 202-564-6023
Date Made Active in Reports: 11/09/2018	Last EDR Contact: 12/28/2018
Number of Days to Update: 36	Next Scheduled EDR Contact: 02/18/2019
	Data Release Frequency: Quarterly

## PADS: PCB Activity Database System

PCB Activity Database. PADS Identifies generators, transporters, commercial storers and/or brokers and disposers of PCB's who are required to notify the EPA of such activities.

Date of Government Version: 09/14/2018	Source: EPA
Date Data Arrived at EDR: 10/11/2018	Telephone: 202-566-0500
Date Made Active in Reports: 12/07/2018	Last EDR Contact: 01/11/2019
Number of Days to Update: 57	Next Scheduled EDR Contact: 04/22/2019
	Data Release Frequency: Annually

## ICIS: Integrated Compliance Information System

The Integrated Compliance Information System (ICIS) supports the information needs of the national enforcement and compliance program as well as the unique needs of the National Pollutant Discharge Elimination System (NPDES) program.

Date of Government Version: 11/18/2016	Source: Environmental Protection Agency
Date Data Arrived at EDR: 11/23/2016	Telephone: 202-564-2501
Date Made Active in Reports: 02/10/2017	Last EDR Contact: 01/07/2019
Number of Days to Update: 79	Next Scheduled EDR Contact: 04/22/2019
	Data Release Frequency: Quarterly

# GOVERNMENT RECORDS SEARCHED / DATA CURRENCY TRACKING

**FTTS: FIFRA/ TSCA Tracking System - FIFRA (Federal Insecticide, Fungicide, & Rodenticide Act)/TSCA (Toxic Substances Control Act)**  
FTTS tracks administrative cases and pesticide enforcement actions and compliance activities related to FIFRA, TSCA and EPCRA (Emergency Planning and Community Right-to-Know Act). To maintain currency, EDR contacts the Agency on a quarterly basis.

Date of Government Version: 04/09/2009	Source: EPA/Office of Prevention, Pesticides and Toxic Substances
Date Data Arrived at EDR: 04/16/2009	Telephone: 202-566-1667
Date Made Active in Reports: 05/11/2009	Last EDR Contact: 08/18/2017
Number of Days to Update: 25	Next Scheduled EDR Contact: 12/04/2017
	Data Release Frequency: Quarterly

**FTTS INSP: FIFRA/ TSCA Tracking System - FIFRA (Federal Insecticide, Fungicide, & Rodenticide Act)/TSCA (Toxic Substances Control Act)**  
A listing of FIFRA/TSCA Tracking System (FTTS) inspections and enforcements.

Date of Government Version: 04/09/2009	Source: EPA
Date Data Arrived at EDR: 04/16/2009	Telephone: 202-566-1667
Date Made Active in Reports: 05/11/2009	Last EDR Contact: 08/18/2017
Number of Days to Update: 25	Next Scheduled EDR Contact: 12/04/2017
	Data Release Frequency: Quarterly

**MLTS: Material Licensing Tracking System**

MLTS is maintained by the Nuclear Regulatory Commission and contains a list of approximately 8,100 sites which possess or use radioactive materials and which are subject to NRC licensing requirements. To maintain currency, EDR contacts the Agency on a quarterly basis.

Date of Government Version: 08/30/2016	Source: Nuclear Regulatory Commission
Date Data Arrived at EDR: 09/08/2016	Telephone: 301-415-7169
Date Made Active in Reports: 10/21/2016	Last EDR Contact: 01/22/2019
Number of Days to Update: 43	Next Scheduled EDR Contact: 05/06/2019
	Data Release Frequency: Quarterly

**COAL ASH DOE: Steam-Electric Plant Operation Data**

A listing of power plants that store ash in surface ponds.

Date of Government Version: 12/31/2005	Source: Department of Energy
Date Data Arrived at EDR: 08/07/2009	Telephone: 202-586-8719
Date Made Active in Reports: 10/22/2009	Last EDR Contact: 12/05/2018
Number of Days to Update: 76	Next Scheduled EDR Contact: 03/18/2019
	Data Release Frequency: Varies

**COAL ASH EPA: Coal Combustion Residues Surface Impoundments List**

A listing of coal combustion residues surface impoundments with high hazard potential ratings.

Date of Government Version: 07/01/2014	Source: Environmental Protection Agency
Date Data Arrived at EDR: 09/10/2014	Telephone: N/A
Date Made Active in Reports: 10/20/2014	Last EDR Contact: 12/03/2018
Number of Days to Update: 40	Next Scheduled EDR Contact: 03/18/2019
	Data Release Frequency: Varies

**PCB TRANSFORMER: PCB Transformer Registration Database**

The database of PCB transformer registrations that includes all PCB registration submittals.

Date of Government Version: 05/24/2017	Source: Environmental Protection Agency
Date Data Arrived at EDR: 11/30/2017	Telephone: 202-566-0517
Date Made Active in Reports: 12/15/2017	Last EDR Contact: 10/26/2018
Number of Days to Update: 15	Next Scheduled EDR Contact: 02/04/2019
	Data Release Frequency: Varies

**RADINFO: Radiation Information Database**

The Radiation Information Database (RADINFO) contains information about facilities that are regulated by U.S. Environmental Protection Agency (EPA) regulations for radiation and radioactivity.

# GOVERNMENT RECORDS SEARCHED / DATA CURRENCY TRACKING

Date of Government Version: 10/02/2018  
Date Data Arrived at EDR: 10/03/2018  
Date Made Active in Reports: 11/09/2018  
Number of Days to Update: 37

Source: Environmental Protection Agency  
Telephone: 202-343-9775  
Last EDR Contact: 01/03/2019  
Next Scheduled EDR Contact: 04/15/2019  
Data Release Frequency: Quarterly

## HIST FTTS: FIFRA/TSCA Tracking System Administrative Case Listing

A complete administrative case listing from the FIFRA/TSCA Tracking System (FTTS) for all ten EPA regions. The information was obtained from the National Compliance Database (NCDB). NCDB supports the implementation of FIFRA (Federal Insecticide, Fungicide, and Rodenticide Act) and TSCA (Toxic Substances Control Act). Some EPA regions are now closing out records. Because of that, and the fact that some EPA regions are not providing EPA Headquarters with updated records, it was decided to create a HIST FTTS database. It included records that may not be included in the newer FTTS database updates. This database is no longer updated.

Date of Government Version: 10/19/2006  
Date Data Arrived at EDR: 03/01/2007  
Date Made Active in Reports: 04/10/2007  
Number of Days to Update: 40

Source: Environmental Protection Agency  
Telephone: 202-564-2501  
Last EDR Contact: 12/17/2007  
Next Scheduled EDR Contact: 03/17/2008  
Data Release Frequency: No Update Planned

## HIST FTTS INSP: FIFRA/TSCA Tracking System Inspection & Enforcement Case Listing

A complete inspection and enforcement case listing from the FIFRA/TSCA Tracking System (FTTS) for all ten EPA regions. The information was obtained from the National Compliance Database (NCDB). NCDB supports the implementation of FIFRA (Federal Insecticide, Fungicide, and Rodenticide Act) and TSCA (Toxic Substances Control Act). Some EPA regions are now closing out records. Because of that, and the fact that some EPA regions are not providing EPA Headquarters with updated records, it was decided to create a HIST FTTS database. It included records that may not be included in the newer FTTS database updates. This database is no longer updated.

Date of Government Version: 10/19/2006  
Date Data Arrived at EDR: 03/01/2007  
Date Made Active in Reports: 04/10/2007  
Number of Days to Update: 40

Source: Environmental Protection Agency  
Telephone: 202-564-2501  
Last EDR Contact: 12/17/2008  
Next Scheduled EDR Contact: 03/17/2008  
Data Release Frequency: No Update Planned

## DOT OPS: Incident and Accident Data

Department of Transportation, Office of Pipeline Safety Incident and Accident data.

Date of Government Version: 10/01/2018  
Date Data Arrived at EDR: 10/30/2018  
Date Made Active in Reports: 01/18/2019  
Number of Days to Update: 80

Source: Department of Transportation, Office of Pipeline Safety  
Telephone: 202-366-4595  
Last EDR Contact: 10/30/2018  
Next Scheduled EDR Contact: 02/11/2019  
Data Release Frequency: Quarterly

## CONSENT: Superfund (CERCLA) Consent Decrees

Major legal settlements that establish responsibility and standards for cleanup at NPL (Superfund) sites. Released periodically by United States District Courts after settlement by parties to litigation matters.

Date of Government Version: 09/30/2018  
Date Data Arrived at EDR: 10/12/2018  
Date Made Active in Reports: 12/07/2018  
Number of Days to Update: 56

Source: Department of Justice, Consent Decree Library  
Telephone: Varies  
Last EDR Contact: 01/07/2019  
Next Scheduled EDR Contact: 04/22/2019  
Data Release Frequency: Varies

## BRS: Biennial Reporting System

The Biennial Reporting System is a national system administered by the EPA that collects data on the generation and management of hazardous waste. BRS captures detailed data from two groups: Large Quantity Generators (LQG) and Treatment, Storage, and Disposal Facilities.

Date of Government Version: 12/31/2015  
Date Data Arrived at EDR: 02/22/2017  
Date Made Active in Reports: 09/28/2017  
Number of Days to Update: 218

Source: EPA/NTIS  
Telephone: 800-424-9346  
Last EDR Contact: 11/21/2018  
Next Scheduled EDR Contact: 03/04/2019  
Data Release Frequency: Biennially

# GOVERNMENT RECORDS SEARCHED / DATA CURRENCY TRACKING

## INDIAN RESERV: Indian Reservations

This map layer portrays Indian administered lands of the United States that have any area equal to or greater than 640 acres.

Date of Government Version: 12/31/2014	Source: USGS
Date Data Arrived at EDR: 07/14/2015	Telephone: 202-208-3710
Date Made Active in Reports: 01/10/2017	Last EDR Contact: 01/07/2019
Number of Days to Update: 546	Next Scheduled EDR Contact: 04/22/2019
	Data Release Frequency: Semi-Annually

## FUSRAP: Formerly Utilized Sites Remedial Action Program

DOE established the Formerly Utilized Sites Remedial Action Program (FUSRAP) in 1974 to remediate sites where radioactive contamination remained from Manhattan Project and early U.S. Atomic Energy Commission (AEC) operations.

Date of Government Version: 08/08/2017	Source: Department of Energy
Date Data Arrived at EDR: 09/11/2018	Telephone: 202-586-3559
Date Made Active in Reports: 09/14/2018	Last EDR Contact: 11/01/2018
Number of Days to Update: 3	Next Scheduled EDR Contact: 02/18/2019
	Data Release Frequency: Varies

## UMTRA: Uranium Mill Tailings Sites

Uranium ore was mined by private companies for federal government use in national defense programs. When the mills shut down, large piles of the sand-like material (mill tailings) remain after uranium has been extracted from the ore. Levels of human exposure to radioactive materials from the piles are low; however, in some cases tailings were used as construction materials before the potential health hazards of the tailings were recognized.

Date of Government Version: 06/23/2017	Source: Department of Energy
Date Data Arrived at EDR: 10/11/2017	Telephone: 505-845-0011
Date Made Active in Reports: 11/03/2017	Last EDR Contact: 12/14/2018
Number of Days to Update: 23	Next Scheduled EDR Contact: 03/04/2019
	Data Release Frequency: Varies

## LEAD SMELTER 1: Lead Smelter Sites

A listing of former lead smelter site locations.

Date of Government Version: 12/12/2018	Source: Environmental Protection Agency
Date Data Arrived at EDR: 12/28/2018	Telephone: 703-603-8787
Date Made Active in Reports: 01/11/2019	Last EDR Contact: 12/28/2018
Number of Days to Update: 14	Next Scheduled EDR Contact: 04/15/2019
	Data Release Frequency: Varies

## LEAD SMELTER 2: Lead Smelter Sites

A list of several hundred sites in the U.S. where secondary lead smelting was done from 1931 and 1964. These sites may pose a threat to public health through ingestion or inhalation of contaminated soil or dust

Date of Government Version: 04/05/2001	Source: American Journal of Public Health
Date Data Arrived at EDR: 10/27/2010	Telephone: 703-305-6451
Date Made Active in Reports: 12/02/2010	Last EDR Contact: 12/02/2009
Number of Days to Update: 36	Next Scheduled EDR Contact: N/A
	Data Release Frequency: No Update Planned

## US AIRS (AFS): Aerometric Information Retrieval System Facility Subsystem (AFS)

The database is a sub-system of Aerometric Information Retrieval System (AIRS). AFS contains compliance data on air pollution point sources regulated by the U.S. EPA and/or state and local air regulatory agencies. This information comes from source reports by various stationary sources of air pollution, such as electric power plants, steel mills, factories, and universities, and provides information about the air pollutants they produce. Action, air program, air program pollutant, and general level plant data. It is used to track emissions and compliance data from industrial plants.

# GOVERNMENT RECORDS SEARCHED / DATA CURRENCY TRACKING

Date of Government Version: 10/12/2016  
Date Data Arrived at EDR: 10/26/2016  
Date Made Active in Reports: 02/03/2017  
Number of Days to Update: 100

Source: EPA  
Telephone: 202-564-2496  
Last EDR Contact: 09/26/2017  
Next Scheduled EDR Contact: 01/08/2018  
Data Release Frequency: Annually

## US AIRS MINOR: Air Facility System Data A listing of minor source facilities.

Date of Government Version: 10/12/2016  
Date Data Arrived at EDR: 10/26/2016  
Date Made Active in Reports: 02/03/2017  
Number of Days to Update: 100

Source: EPA  
Telephone: 202-564-2496  
Last EDR Contact: 09/26/2017  
Next Scheduled EDR Contact: 01/08/2018  
Data Release Frequency: Annually

## US MINES: Mines Master Index File

Contains all mine identification numbers issued for mines active or opened since 1971. The data also includes violation information.

Date of Government Version: 08/01/2018  
Date Data Arrived at EDR: 08/29/2018  
Date Made Active in Reports: 10/05/2018  
Number of Days to Update: 37

Source: Department of Labor, Mine Safety and Health Administration  
Telephone: 303-231-5959  
Last EDR Contact: 11/30/2018  
Next Scheduled EDR Contact: 03/11/2019  
Data Release Frequency: Semi-Annually

## US MINES 2: Ferrous and Nonferrous Metal Mines Database Listing

This map layer includes ferrous (ferrous metal mines are facilities that extract ferrous metals, such as iron ore or molybdenum) and nonferrous (Nonferrous metal mines are facilities that extract nonferrous metals, such as gold, silver, copper, zinc, and lead) metal mines in the United States.

Date of Government Version: 12/05/2005  
Date Data Arrived at EDR: 02/29/2008  
Date Made Active in Reports: 04/18/2008  
Number of Days to Update: 49

Source: USGS  
Telephone: 703-648-7709  
Last EDR Contact: 11/30/2018  
Next Scheduled EDR Contact: 03/11/2019  
Data Release Frequency: Varies

## US MINES 3: Active Mines & Mineral Plants Database Listing

Active Mines and Mineral Processing Plant operations for commodities monitored by the Minerals Information Team of the USGS.

Date of Government Version: 04/14/2011  
Date Data Arrived at EDR: 06/08/2011  
Date Made Active in Reports: 09/13/2011  
Number of Days to Update: 97

Source: USGS  
Telephone: 703-648-7709  
Last EDR Contact: 11/30/2018  
Next Scheduled EDR Contact: 03/11/2019  
Data Release Frequency: Varies

## ABANDONED MINES: Abandoned Mines

An inventory of land and water impacted by past mining (primarily coal mining) is maintained by OSMRE to provide information needed to implement the Surface Mining Control and Reclamation Act of 1977 (SMCRA). The inventory contains information on the location, type, and extent of AML impacts, as well as, information on the cost associated with the reclamation of those problems. The inventory is based upon field surveys by State, Tribal, and OSMRE program officials. It is dynamic to the extent that it is modified as new problems are identified and existing problems are reclaimed.

Date of Government Version: 09/10/2018  
Date Data Arrived at EDR: 09/11/2018  
Date Made Active in Reports: 09/14/2018  
Number of Days to Update: 3

Source: Department of Interior  
Telephone: 202-208-2609  
Last EDR Contact: 12/19/2018  
Next Scheduled EDR Contact: 03/25/2019  
Data Release Frequency: Quarterly

# GOVERNMENT RECORDS SEARCHED / DATA CURRENCY TRACKING

## FINDS: Facility Index System/Facility Registry System

Facility Index System. FINDS contains both facility information and 'pointers' to other sources that contain more detail. EDR includes the following FINDS databases in this report: PCS (Permit Compliance System), AIRS (Aerometric Information Retrieval System), DOCKET (Enforcement Docket used to manage and track information on civil judicial enforcement cases for all environmental statutes), FURS (Federal Underground Injection Control), C-DOCKET (Criminal Docket System used to track criminal enforcement actions for all environmental statutes), FFIS (Federal Facilities Information System), STATE (State Environmental Laws and Statutes), and PADS (PCB Activity Data System).

Date of Government Version: 11/15/2018	Source: EPA
Date Data Arrived at EDR: 12/05/2018	Telephone: (404) 562-9900
Date Made Active in Reports: 01/11/2019	Last EDR Contact: 01/08/2019
Number of Days to Update: 37	Next Scheduled EDR Contact: 03/18/2019
	Data Release Frequency: Quarterly

## DOCKET HWC: Hazardous Waste Compliance Docket Listing

A complete list of the Federal Agency Hazardous Waste Compliance Docket Facilities.

Date of Government Version: 05/31/2018	Source: Environmental Protection Agency
Date Data Arrived at EDR: 07/26/2018	Telephone: 202-564-0527
Date Made Active in Reports: 10/05/2018	Last EDR Contact: 11/30/2018
Number of Days to Update: 71	Next Scheduled EDR Contact: 03/11/2019
	Data Release Frequency: Varies

## ECHO: Enforcement & Compliance History Information

ECHO provides integrated compliance and enforcement information for about 800,000 regulated facilities nationwide.

Date of Government Version: 09/02/2018	Source: Environmental Protection Agency
Date Data Arrived at EDR: 09/05/2018	Telephone: 202-564-2280
Date Made Active in Reports: 09/14/2018	Last EDR Contact: 01/07/2019
Number of Days to Update: 9	Next Scheduled EDR Contact: 03/18/2019
	Data Release Frequency: Quarterly

## UXO: Unexploded Ordnance Sites

A listing of unexploded ordnance site locations

Date of Government Version: 09/30/2017	Source: Department of Defense
Date Data Arrived at EDR: 06/19/2018	Telephone: 703-704-1564
Date Made Active in Reports: 09/14/2018	Last EDR Contact: 01/14/2019
Number of Days to Update: 87	Next Scheduled EDR Contact: 04/29/2019
	Data Release Frequency: Varies

## FUELS PROGRAM: EPA Fuels Program Registered Listing

This listing includes facilities that are registered under the Part 80 (Code of Federal Regulations) EPA Fuels Programs. All companies now are required to submit new and updated registrations.

Date of Government Version: 08/22/2018	Source: EPA
Date Data Arrived at EDR: 08/22/2018	Telephone: 800-385-6164
Date Made Active in Reports: 10/05/2018	Last EDR Contact: 11/19/2018
Number of Days to Update: 44	Next Scheduled EDR Contact: 03/04/2019
	Data Release Frequency: Quarterly

## AIRS: Permitted Facilities Listing

A listing of Air Resources Management permits.

Date of Government Version: 10/29/2018	Source: Department of Environmental Protection
Date Data Arrived at EDR: 11/01/2018	Telephone: 850-921-9558
Date Made Active in Reports: 12/05/2018	Last EDR Contact: 10/29/2018
Number of Days to Update: 34	Next Scheduled EDR Contact: 02/11/2019
	Data Release Frequency: Varies

# GOVERNMENT RECORDS SEARCHED / DATA CURRENCY TRACKING

## ASBESTOS: Asbestos Notification Listing Asbestos sites

Date of Government Version: 11/19/2018  
Date Data Arrived at EDR: 11/19/2018  
Date Made Active in Reports: 12/06/2018  
Number of Days to Update: 17

Source: Department of Environmental Protection  
Telephone: 850-717-9086  
Last EDR Contact: 11/14/2018  
Next Scheduled EDR Contact: 03/04/2019  
Data Release Frequency: Varies

## CLEANUP SITES: DEP Cleanup Sites - Contamination Locator Map Listing

This listing includes the locations of waste cleanup sites from various programs. The source of the cleanup site data includes Hazardous Waste programs, Site Investigation Section, Compliance and Enforcement Tracking, Drycleaning State Funded Cleanup Program (possibly other state funded cleanup), Storage Tank Contamination Monitoring.

Date of Government Version: 11/26/2018  
Date Data Arrived at EDR: 11/28/2018  
Date Made Active in Reports: 01/10/2019  
Number of Days to Update: 43

Source: Department of Environmental Protection  
Telephone: 866-282-0787  
Last EDR Contact: 11/28/2018  
Next Scheduled EDR Contact: 03/11/2019  
Data Release Frequency: Quarterly

## DEDB: Ethylene Dibromide Database Results

Ethylene dibromide (EDB), a soil fumigant, that has been detected in drinking water wells. The amount found exceeds the maximum contaminant level as stated in Chapter 62-550 or 520. It is a potential threat to public health when present in drinking water.

Date of Government Version: 10/29/2018  
Date Data Arrived at EDR: 10/30/2018  
Date Made Active in Reports: 12/05/2018  
Number of Days to Update: 36

Source: Department of Environmental Protection  
Telephone: 850-245-8335  
Last EDR Contact: 01/14/2019  
Next Scheduled EDR Contact: 04/01/2019  
Data Release Frequency: Varies

## DRYCLEANERS: Drycleaning Facilities

The Drycleaners database, maintained by the Department of Environmental Protection, provides information about permitted dry cleaner facilities.

Date of Government Version: 10/16/2018  
Date Data Arrived at EDR: 10/24/2018  
Date Made Active in Reports: 10/29/2018  
Number of Days to Update: 5

Source: Department of Environmental Protection  
Telephone: 850-245-8927  
Last EDR Contact: 10/24/2018  
Next Scheduled EDR Contact: 02/04/2019  
Data Release Frequency: Semi-Annually

## DWM CONTAM: DWM CONTAMINATED SITES

A listing of active or known sites. The listing includes sites that need cleanup but are not actively being working on because the agency currently does not have funding (primarily petroleum and drycleaning).

Date of Government Version: 09/30/2017  
Date Data Arrived at EDR: 10/31/2017  
Date Made Active in Reports: 01/19/2018  
Number of Days to Update: 80

Source: Department of Environmental Protection  
Telephone: 850-245-7503  
Last EDR Contact: 01/07/2019  
Next Scheduled EDR Contact: 04/22/2019  
Data Release Frequency: Varies

## Financial Assurance 1: Financial Assurance Information Listing

A list of hazardous waste facilities required to provide financial assurance under RCRA.

Date of Government Version: 10/31/2018  
Date Data Arrived at EDR: 11/01/2018  
Date Made Active in Reports: 12/05/2018  
Number of Days to Update: 34

Source: Department of Environmental Protection  
Telephone: 850-245-8793  
Last EDR Contact: 10/29/2018  
Next Scheduled EDR Contact: 02/11/2019  
Data Release Frequency: Semi-Annually

# GOVERNMENT RECORDS SEARCHED / DATA CURRENCY TRACKING

## Financial Assurance 2: Financial Assurance Information Listing

A listing of financial assurance information for solid waste facilities.

Date of Government Version: 09/28/2018	Source: Department of Environmental Protection
Date Data Arrived at EDR: 10/30/2018	Telephone: 850-245-8743
Date Made Active in Reports: 12/05/2018	Last EDR Contact: 10/29/2018
Number of Days to Update: 36	Next Scheduled EDR Contact: 02/11/2019
	Data Release Frequency: Semi-Annually

## Financial Assurance 3: Financial Assurance Information Listing

A listing of financial assurance information for storage tanks sites.

Date of Government Version: 10/16/2018	Source: Department of Environmental Protection
Date Data Arrived at EDR: 10/30/2018	Telephone: 850-245-8853
Date Made Active in Reports: 12/06/2018	Last EDR Contact: 10/30/2018
Number of Days to Update: 37	Next Scheduled EDR Contact: 02/11/2019
	Data Release Frequency: Quarterly

## FL Cattle Dip. Vats: Cattle Dipping Vats

From the 1910's through the 1950's, these vats were filled with an arsenic solution for the control and eradication of the cattle fever tick. Other pesticides, such as DDT, were also widely used. By State law, all cattle, horses, mules, goats, and other susceptible animals were required to be dipped every 14 days. Under certain circumstances, the arsenic and other pesticides remaining at the site may present an environmental or public health hazard.

Date of Government Version: 01/19/2017	Source: Department of Environmental Protection
Date Data Arrived at EDR: 01/09/2018	Telephone: 850-245-4444
Date Made Active in Reports: 01/19/2018	Last EDR Contact: 01/11/2019
Number of Days to Update: 10	Next Scheduled EDR Contact: 04/22/2019
	Data Release Frequency: No Update Planned

## RESP PARTY: Responsible Party Sites Listing

Open, inactive and closed responsible party sites

Date of Government Version: 12/29/2018	Source: Department of Environmental Protection
Date Data Arrived at EDR: 01/02/2019	Telephone: 850-245-8758
Date Made Active in Reports: 01/11/2019	Last EDR Contact: 01/02/2019
Number of Days to Update: 9	Next Scheduled EDR Contact: 04/15/2019
	Data Release Frequency: Quarterly

## SITE INV SITES: Site Investigation Section Sites Listing

Statewide coverage of Site Investigation Section (SIS) sites. Site Investigation is a Section within the Bureau of Waste Cleanup, Division of Waste Management. SIS provides technical support to FDEP District Waste Cleanup Programs and conducts contamination assessments throughout the state.

Date of Government Version: 11/19/2018	Source: Department of Environmental Protection
Date Data Arrived at EDR: 11/19/2018	Telephone: 850-245-8953
Date Made Active in Reports: 12/06/2018	Last EDR Contact: 11/19/2018
Number of Days to Update: 17	Next Scheduled EDR Contact: 03/04/2019
	Data Release Frequency: Quarterly

## TIER 2: Tier 2 Facility Listing

A listing of facilities which store or manufacture hazardous materials that submit a chemical inventory report.

Date of Government Version: 12/31/2017	Source: Department of Environmental Protection
Date Data Arrived at EDR: 07/24/2018	Telephone: 850-413-9970
Date Made Active in Reports: 08/22/2018	Last EDR Contact: 12/06/2018
Number of Days to Update: 29	Next Scheduled EDR Contact: 03/25/2019
	Data Release Frequency: Varies



# GOVERNMENT RECORDS SEARCHED / DATA CURRENCY TRACKING

## UIC: Underground Injection Wells Database Listing

A listing of Class I wells. Class I wells are used to inject hazardous waste, nonhazardous waste, or municipal waste below the lowermost USDW.

Date of Government Version: 10/22/2018  
Date Data Arrived at EDR: 10/23/2018  
Date Made Active in Reports: 10/29/2018  
Number of Days to Update: 6

Source: Department of Environmental Protection  
Telephone: 850-245-8655  
Last EDR Contact: 01/17/2019  
Next Scheduled EDR Contact: 05/06/2019  
Data Release Frequency: Varies

## WASTEWATER: Wastewater Facility Regulation Database

Domestic and industrial wastewater facilities.

Date of Government Version: 11/01/2018  
Date Data Arrived at EDR: 11/06/2018  
Date Made Active in Reports: 12/06/2018  
Number of Days to Update: 30

Source: Department of Environmental Protection  
Telephone: 850-245-8600  
Last EDR Contact: 11/06/2018  
Next Scheduled EDR Contact: 02/18/2019  
Data Release Frequency: Quarterly

## EDR HIGH RISK HISTORICAL RECORDS

### *EDR Exclusive Records*

#### EDR MGP: EDR Proprietary Manufactured Gas Plants

The EDR Proprietary Manufactured Gas Plant Database includes records of coal gas plants (manufactured gas plants) compiled by EDR's researchers. Manufactured gas sites were used in the United States from the 1800's to 1950's to produce a gas that could be distributed and used as fuel. These plants used whale oil, rosin, coal, or a mixture of coal, oil, and water that also produced a significant amount of waste. Many of the byproducts of the gas production, such as coal tar (oily waste containing volatile and non-volatile chemicals), sludges, oils and other compounds are potentially hazardous to human health and the environment. The byproduct from this process was frequently disposed of directly at the plant site and can remain or spread slowly, serving as a continuous source of soil and groundwater contamination.

Date of Government Version: N/A  
Date Data Arrived at EDR: N/A  
Date Made Active in Reports: N/A  
Number of Days to Update: N/A

Source: EDR, Inc.  
Telephone: N/A  
Last EDR Contact: N/A  
Next Scheduled EDR Contact: N/A  
Data Release Frequency: No Update Planned

#### EDR Hist Auto: EDR Exclusive Historical Auto Stations

EDR has searched selected national collections of business directories and has collected listings of potential gas station/filling station/service station sites that were available to EDR researchers. EDR's review was limited to those categories of sources that might, in EDR's opinion, include gas station/filling station/service station establishments. The categories reviewed included, but were not limited to gas, gas station, gasoline station, filling station, auto, automobile repair, auto service station, service station, etc. This database falls within a category of information EDR classifies as "High Risk Historical Records", or HRHR. EDR's HRHR effort presents unique and sometimes proprietary data about past sites and operations that typically create environmental concerns, but may not show up in current government records searches.

Date of Government Version: N/A  
Date Data Arrived at EDR: N/A  
Date Made Active in Reports: N/A  
Number of Days to Update: N/A

Source: EDR, Inc.  
Telephone: N/A  
Last EDR Contact: N/A  
Next Scheduled EDR Contact: N/A  
Data Release Frequency: Varies

#### EDR Hist Cleaner: EDR Exclusive Historical Cleaners

EDR has searched selected national collections of business directories and has collected listings of potential dry cleaner sites that were available to EDR researchers. EDR's review was limited to those categories of sources that might, in EDR's opinion, include dry cleaning establishments. The categories reviewed included, but were not limited to dry cleaners, cleaners, laundry, laundromat, cleaning/laundry, wash & dry etc. This database falls within a category of information EDR classifies as "High Risk Historical Records", or HRHR. EDR's HRHR effort presents unique and sometimes proprietary data about past sites and operations that typically create environmental concerns, but may not show up in current government records searches.

# GOVERNMENT RECORDS SEARCHED / DATA CURRENCY TRACKING

Date of Government Version: N/A  
Date Data Arrived at EDR: N/A  
Date Made Active in Reports: N/A  
Number of Days to Update: N/A

Source: EDR, Inc.  
Telephone: N/A  
Last EDR Contact: N/A  
Next Scheduled EDR Contact: N/A  
Data Release Frequency: Varies

## EDR RECOVERED GOVERNMENT ARCHIVES

### *Exclusive Recovered Govt. Archives*

#### RGA HWS: Recovered Government Archive State Hazardous Waste Facilities List

The EDR Recovered Government Archive State Hazardous Waste database provides a list of SHWS incidents derived from historical databases and includes many records that no longer appear in current government lists. Compiled from Records formerly available from the Department of Environmental Protection in Florida.

Date of Government Version: N/A  
Date Data Arrived at EDR: 07/01/2013  
Date Made Active in Reports: 12/30/2013  
Number of Days to Update: 182

Source: Department of Environmental Protection  
Telephone: N/A  
Last EDR Contact: 06/01/2012  
Next Scheduled EDR Contact: N/A  
Data Release Frequency: Varies

#### RGA LF: Recovered Government Archive Solid Waste Facilities List

The EDR Recovered Government Archive Landfill database provides a list of landfills derived from historical databases and includes many records that no longer appear in current government lists. Compiled from Records formerly available from the Department of Environmental Protection in Florida.

Date of Government Version: N/A  
Date Data Arrived at EDR: 07/01/2013  
Date Made Active in Reports: 01/10/2014  
Number of Days to Update: 193

Source: Department of Environmental Protection  
Telephone: N/A  
Last EDR Contact: 06/01/2012  
Next Scheduled EDR Contact: N/A  
Data Release Frequency: Varies

#### RGA LUST: Recovered Government Archive Leaking Underground Storage Tank

The EDR Recovered Government Archive Leaking Underground Storage Tank database provides a list of LUST incidents derived from historical databases and includes many records that no longer appear in current government lists. Compiled from Records formerly available from the Department of Environmental Protection in Florida.

Date of Government Version: N/A  
Date Data Arrived at EDR: 07/01/2013  
Date Made Active in Reports: 12/30/2013  
Number of Days to Update: 182

Source: Department of Environmental Protection  
Telephone: N/A  
Last EDR Contact: 06/01/2012  
Next Scheduled EDR Contact: N/A  
Data Release Frequency: Varies

## COUNTY RECORDS

### ALACHUA COUNTY:

#### FACILITY LIST ALACHUA: Facility List

List of all regulated facilities in Alachua County.

Date of Government Version: 03/22/2018  
Date Data Arrived at EDR: 03/27/2018  
Date Made Active in Reports: 04/05/2018  
Number of Days to Update: 9

Source: Alachua County Environmental Protection Department  
Telephone: 352-264-6800  
Last EDR Contact: 12/19/2018  
Next Scheduled EDR Contact: 04/08/2019  
Data Release Frequency: Annually

### BROWARD COUNTY:

# GOVERNMENT RECORDS SEARCHED / DATA CURRENCY TRACKING

## AST BROWARD: Aboveground Storage Tanks

Aboveground storage tank locations in Broward County.

Date of Government Version: 06/04/2018

Date Data Arrived at EDR: 06/08/2018

Date Made Active in Reports: 07/12/2018

Number of Days to Update: 34

Source: Broward County Environmental Protection Department

Telephone: 954-818-7509

Last EDR Contact: 01/14/2019

Next Scheduled EDR Contact: 03/21/2019

Data Release Frequency: Varies

## UST BROWARD: Underground Storage Tanks

All known regulated storage tanks within Broward County, including those tanks that have been closed

Date of Government Version: 06/04/2018

Date Data Arrived at EDR: 06/08/2018

Date Made Active in Reports: 07/12/2018

Number of Days to Update: 34

Source: Broward County Environmental Protection Department

Telephone: 954-818-7509

Last EDR Contact: 01/14/2019

Next Scheduled EDR Contact: 03/11/2019

Data Release Frequency: Varies

## HILLSBOROUGH COUNTY:

### LF HILLSBOROUGH: Hillsborough County LF

Hillsborough county landfill sites.

Date of Government Version: 01/04/2018

Date Data Arrived at EDR: 01/09/2018

Date Made Active in Reports: 01/22/2018

Number of Days to Update: 13

Source: Hillsborough County Environmental Protection Commission

Telephone: 813-627-2600

Last EDR Contact: 01/07/2019

Next Scheduled EDR Contact: 04/22/2019

Data Release Frequency: Varies

## MIAMI-DADE COUNTY:

### DADE CO AP: Air Permit Sites

Facilities that release or have a potential to release pollutants.

Date of Government Version: 11/26/2018

Date Data Arrived at EDR: 11/28/2018

Date Made Active in Reports: 01/10/2019

Number of Days to Update: 43

Source: Department of Environmental Resources Management

Telephone: 305-372-6755

Last EDR Contact: 11/28/2018

Next Scheduled EDR Contact: 03/11/2019

Data Release Frequency: Semi-Annually

### DADE CO AW: Agricultural Waste Listing

A listing of agricultural waste sites

Date of Government Version: 11/26/2018

Date Data Arrived at EDR: 11/28/2018

Date Made Active in Reports: 01/10/2019

Number of Days to Update: 43

Source: Miami-Dade County Division of Environmental Resources Management

Telephone: 305-372-6715

Last EDR Contact: 11/28/2018

Next Scheduled EDR Contact: 03/11/2019

Data Release Frequency: Varies

### DADE CO LW: Liquid Waste Transporter List

The Liquid Waste Transporter permit regulates the transportation of various types of liquid and solid waste, including hazardous waste, waste oil and oily waste waters, septic and grease trap waste, biomedical waste, spent radiator fluid, photo chemical waste, dry sewage sludge, and other types of non-hazardous industrial waste. The Liquid Waste Transporter permits needed to protect the environment and the public from improperly handled and transported waste.

Date of Government Version: 11/26/2018

Date Data Arrived at EDR: 11/28/2018

Date Made Active in Reports: 01/10/2019

Number of Days to Update: 43

Source: DERM

Telephone: 305-372-6755

Last EDR Contact: 11/28/2018

Next Scheduled EDR Contact: 03/11/2019

Data Release Frequency: Quarterly

# GOVERNMENT RECORDS SEARCHED / DATA CURRENCY TRACKING

## DADE MOP: Marine Facilities Operating Permit

What is this permit used for? Miami-Dade County Ordinance 89-104 and Section 24-18 of the Code of Miami-Dade County require the following types of marine facilities to obtain annual operating permits from DERM: All recreational boat docking facilities with ten (10) or more boat slips, moorings, davit spaces, and vessel tie-up spaces. All boat storage facilities contiguous to tidal waters in Miami-Dade County with ten (10) or more dry storage spaces including boatyards and boat manufacturing facilities.

Date of Government Version: 11/26/2018	Source: DERM
Date Data Arrived at EDR: 11/28/2018	Telephone: 305-372-3576
Date Made Active in Reports: 01/10/2019	Last EDR Contact: 11/28/2018
Number of Days to Update: 43	Next Scheduled EDR Contact: 03/11/2019
	Data Release Frequency: Quarterly

## DADE MRE: Maimi River Enforcement

The Miami River Enforcement database files were created for facilities and in some instances vessels that were inspected by a workgroup within the Department that was identified as the Miami River Enforcement Group. The files do not all necessarily reflect enforcement cases and some were created for locations that were permitted by other Sections within the Department.

Date of Government Version: 06/05/2013	Source: DERM
Date Data Arrived at EDR: 06/06/2013	Telephone: 305-372-3576
Date Made Active in Reports: 08/06/2013	Last EDR Contact: 11/28/2018
Number of Days to Update: 61	Next Scheduled EDR Contact: 03/11/2019
	Data Release Frequency: Quarterly

## DADE\_IWP: Industrial Waste Permit Sites

Facilities that either generate more than 25,000 of wastewater per day to sanitary sewers or are pre-defined by EPA.

Date of Government Version: 11/26/2018	Source: Department of Environmental Resources Management
Date Data Arrived at EDR: 11/28/2018	Telephone: 305-372-6700
Date Made Active in Reports: 01/10/2019	Last EDR Contact: 11/28/2018
Number of Days to Update: 43	Next Scheduled EDR Contact: 03/11/2019
	Data Release Frequency: Semi-Annually

## ENF: Enforcement Case Tracking System Sites

Enforcement cases monitored by the Dade County Department of Environmental Resources Management.

Date of Government Version: 11/26/2018	Source: Department of Environmental Resources Management
Date Data Arrived at EDR: 11/28/2018	Telephone: 305-372-6755
Date Made Active in Reports: 01/10/2019	Last EDR Contact: 11/28/2018
Number of Days to Update: 43	Next Scheduled EDR Contact: 03/11/2019
	Data Release Frequency: Semi-Annually

## SPILLS DADE: Fuel Spills Cases

DERM documents fuel spills of sites that are not in a state program.

Date of Government Version: 01/08/2009	Source: Department of Environmental Resources Management
Date Data Arrived at EDR: 01/13/2009	Telephone: 305-372-6755
Date Made Active in Reports: 02/05/2009	Last EDR Contact: 11/28/2018
Number of Days to Update: 23	Next Scheduled EDR Contact: 03/11/2019
	Data Release Frequency: Semi-Annually

## UST DADE: Storage Tanks

A listing of aboveground and underground storage tank site locations.

Date of Government Version: 11/26/2018	Source: Department of Environmental Resource Management
Date Data Arrived at EDR: 11/28/2018	Telephone: 305-372-6700
Date Made Active in Reports: 01/11/2019	Last EDR Contact: 11/28/2018
Number of Days to Update: 44	Next Scheduled EDR Contact: 03/11/2019
	Data Release Frequency: Semi-Annually

## PALM BEACH COUNTY:

# GOVERNMENT RECORDS SEARCHED / DATA CURRENCY TRACKING

## LF PALM BEACH: Palm Beach County LF

Palm Beach County Inventory of Solid Waste Sites.

Date of Government Version: 09/01/2011  
Date Data Arrived at EDR: 09/20/2011  
Date Made Active in Reports: 10/10/2011  
Number of Days to Update: 20

Source: Palm Beach County Solid Waste Authority  
Telephone: 561-640-4000  
Last EDR Contact: 12/14/2018  
Next Scheduled EDR Contact: 03/25/2019  
Data Release Frequency: Varies

## OTHER DATABASE(S)

Depending on the geographic area covered by this report, the data provided in these specialty databases may or may not be complete. For example, the existence of wetlands information data in a specific report does not mean that all wetlands in the area covered by the report are included. Moreover, the absence of any reported wetlands information does not necessarily mean that wetlands do not exist in the area covered by the report.

## CT MANIFEST: Hazardous Waste Manifest Data

Facility and manifest data. Manifest is a document that lists and tracks hazardous waste from the generator through transporters to a tsd facility.

Date of Government Version: 11/12/2018  
Date Data Arrived at EDR: 11/14/2018  
Date Made Active in Reports: 12/04/2018  
Number of Days to Update: 20

Source: Department of Energy & Environmental Protection  
Telephone: 860-424-3375  
Last EDR Contact: 11/14/2018  
Next Scheduled EDR Contact: 02/25/2019  
Data Release Frequency: No Update Planned

## NJ MANIFEST: Manifest Information

Hazardous waste manifest information.

Date of Government Version: 12/31/2017  
Date Data Arrived at EDR: 07/13/2018  
Date Made Active in Reports: 08/01/2018  
Number of Days to Update: 19

Source: Department of Environmental Protection  
Telephone: N/A  
Last EDR Contact: 01/07/2019  
Next Scheduled EDR Contact: 04/22/2019  
Data Release Frequency: Annually

## NY MANIFEST: Facility and Manifest Data

Manifest is a document that lists and tracks hazardous waste from the generator through transporters to a TSD facility.

Date of Government Version: 10/01/2018  
Date Data Arrived at EDR: 10/31/2018  
Date Made Active in Reports: 12/20/2018  
Number of Days to Update: 50

Source: Department of Environmental Conservation  
Telephone: 518-402-8651  
Last EDR Contact: 10/31/2018  
Next Scheduled EDR Contact: 02/11/2019  
Data Release Frequency: Quarterly

## PA MANIFEST: Manifest Information

Hazardous waste manifest information.

Date of Government Version: 12/31/2017  
Date Data Arrived at EDR: 10/23/2018  
Date Made Active in Reports: 11/27/2018  
Number of Days to Update: 35

Source: Department of Environmental Protection  
Telephone: 717-783-8990  
Last EDR Contact: 01/11/2019  
Next Scheduled EDR Contact: 04/29/2019  
Data Release Frequency: Annually

## RI MANIFEST: Manifest information

Hazardous waste manifest information

Date of Government Version: 12/31/2017  
Date Data Arrived at EDR: 02/23/2018  
Date Made Active in Reports: 04/09/2018  
Number of Days to Update: 45

Source: Department of Environmental Management  
Telephone: 401-222-2797  
Last EDR Contact: 11/16/2018  
Next Scheduled EDR Contact: 03/04/2019  
Data Release Frequency: Annually

# GOVERNMENT RECORDS SEARCHED / DATA CURRENCY TRACKING

## WI MANIFEST: Manifest Information

Hazardous waste manifest information.

Date of Government Version: 12/31/2017  
Date Data Arrived at EDR: 06/15/2018  
Date Made Active in Reports: 07/09/2018  
Number of Days to Update: 24

Source: Department of Natural Resources  
Telephone: N/A  
Last EDR Contact: 12/07/2018  
Next Scheduled EDR Contact: 03/25/2019  
Data Release Frequency: Annually

## Oil/Gas Pipelines

Source: PennWell Corporation

Petroleum Bundle (Crude Oil, Refined Products, Petrochemicals, Gas Liquids (LPG/NGL), and Specialty Gases (Miscellaneous)) N = Natural Gas Bundle (Natural Gas, Gas Liquids (LPG/NGL), and Specialty Gases (Miscellaneous)). This map includes information copyrighted by PennWell Corporation. This information is provided on a best effort basis and PennWell Corporation does not guarantee its accuracy nor warrant its fitness for any particular purpose. Such information has been reprinted with the permission of PennWell.

## Electric Power Transmission Line Data

Source: PennWell Corporation

This map includes information copyrighted by PennWell Corporation. This information is provided on a best effort basis and PennWell Corporation does not guarantee its accuracy nor warrant its fitness for any particular purpose. Such information has been reprinted with the permission of PennWell.

**Sensitive Receptors:** There are individuals deemed sensitive receptors due to their fragile immune systems and special sensitivity to environmental discharges. These sensitive receptors typically include the elderly, the sick, and children. While the location of all sensitive receptors cannot be determined, EDR indicates those buildings and facilities - schools, daycares, hospitals, medical centers, and nursing homes - where individuals who are sensitive receptors are likely to be located.

## AHA Hospitals:

Source: American Hospital Association, Inc.  
Telephone: 312-280-5991

The database includes a listing of hospitals based on the American Hospital Association's annual survey of hospitals.

## Medical Centers: Provider of Services Listing

Source: Centers for Medicare & Medicaid Services  
Telephone: 410-786-3000

A listing of hospitals with Medicare provider number, produced by Centers of Medicare & Medicaid Services, a federal agency within the U.S. Department of Health and Human Services.

## Nursing Homes

Source: National Institutes of Health  
Telephone: 301-594-6248

Information on Medicare and Medicaid certified nursing homes in the United States.

## Public Schools

Source: National Center for Education Statistics  
Telephone: 202-502-7300

The National Center for Education Statistics' primary database on elementary and secondary public education in the United States. It is a comprehensive, annual, national statistical database of all public elementary and secondary schools and school districts, which contains data that are comparable across all states.

## Private Schools

Source: National Center for Education Statistics  
Telephone: 202-502-7300

The National Center for Education Statistics' primary database on private school locations in the United States.

## Daycare Centers: Department of Children & Families

Source: Provider Information  
Telephone: 850-488-4900

**Flood Zone Data:** This data was obtained from the Federal Emergency Management Agency (FEMA). It depicts 100-year and 500-year flood zones as defined by FEMA. It includes the National Flood Hazard Layer (NFHL) which incorporates Flood Insurance Rate Map (FIRM) data and Q3 data from FEMA in areas not covered by NFHL.

Source: FEMA

Telephone: 877-336-2627

Date of Government Version: 2003, 2015

## GOVERNMENT RECORDS SEARCHED / DATA CURRENCY TRACKING

NWI: National Wetlands Inventory. This data, available in select counties across the country, was obtained by EDR in 2002, 2005 and 2010 from the U.S. Fish and Wildlife Service.

State Wetlands Data: Wetlands Inventory  
Source: Department of Environmental Protection  
Telephone: 850-245-8238

Current USGS 7.5 Minute Topographic Map  
Source: U.S. Geological Survey

### **STREET AND ADDRESS INFORMATION**

© 2015 TomTom North America, Inc. All rights reserved. This material is proprietary and the subject of copyright protection and other intellectual property rights owned by or licensed to Tele Atlas North America, Inc. The use of this material is subject to the terms of a license agreement. You will be held liable for any unauthorized copying or disclosure of this material.

## GEOCHECK® - PHYSICAL SETTING SOURCE ADDENDUM

### TARGET PROPERTY ADDRESS

401 W GOVERNMENT STREET  
401 W GOVERNMENT STREET  
PENSACOLA, FL 32502

### TARGET PROPERTY COORDINATES

Latitude (North):	30.406884 - 30° 24' 24.78"
Longitude (West):	87.222939 - 87° 13' 22.58"
Universal Tranverse Mercator:	Zone 16
UTM X (Meters):	478585.8
UTM Y (Meters):	3363712.2
Elevation:	14 ft. above sea level

### USGS TOPOGRAPHIC MAP

Target Property Map:	5653886 PENSACOLA, FL
Version Date:	2012

EDR's GeoCheck Physical Setting Source Addendum is provided to assist the environmental professional in forming an opinion about the impact of potential contaminant migration.

Assessment of the impact of contaminant migration generally has two principle investigative components:

1. Groundwater flow direction, and
2. Groundwater flow velocity.

Groundwater flow direction may be impacted by surface topography, hydrology, hydrogeology, characteristics of the soil, and nearby wells. Groundwater flow velocity is generally impacted by the nature of the geologic strata.





# GEOCHECK® - PHYSICAL SETTING SOURCE SUMMARY

## HYDROLOGIC INFORMATION

Surface water can act as a hydrologic barrier to groundwater flow. Such hydrologic information can be used to assist the environmental professional in forming an opinion about the impact of nearby contaminated properties or, should contamination exist on the target property, what downgradient sites might be impacted.

Refer to the Physical Setting Source Map following this summary for hydrologic information (major waterways and bodies of water).

## **FEMA FLOOD ZONE**

<u>Flood Plain Panel at Target Property</u>	<u>FEMA Source Type</u>
12033C0390G	FEMA FIRM Flood data
<u>Additional Panels in search area:</u>	<u>FEMA Source Type</u>
Not Reported	

## **NATIONAL WETLAND INVENTORY**

<u>NWI Quad at Target Property</u>	<u>NWI Electronic Data Coverage</u>
PENSACOLA	YES - refer to the Overview Map and Detail Map

## HYDROGEOLOGIC INFORMATION

Hydrogeologic information obtained by installation of wells on a specific site can often be an indicator of groundwater flow direction in the immediate area. Such hydrogeologic information can be used to assist the environmental professional in forming an opinion about the impact of nearby contaminated properties or, should contamination exist on the target property, what downgradient sites might be impacted.

### **Site-Specific Hydrogeological Data\*:**

Search Radius:	1.25 miles
Status:	Not found

## **AQUIFLOW®**

Search Radius: 1.000 Mile.

EDR has developed the AQUIFLOW Information System to provide data on the general direction of groundwater flow at specific points. EDR has reviewed reports submitted by environmental professionals to regulatory authorities at select sites and has extracted the date of the report, groundwater flow direction as determined hydrogeologically, and the depth to water table.

<u>MAP ID</u>	<u>LOCATION FROM TP</u>	<u>GENERAL DIRECTION GROUNDWATER FLOW</u>
19	1/4 - 1/2 Mile ENE	SE
1G	1/4 - 1/2 Mile ENE	SE

For additional site information, refer to Physical Setting Source Map Findings.

## GEOCHECK® - PHYSICAL SETTING SOURCE SUMMARY

### GROUNDWATER FLOW VELOCITY INFORMATION

Groundwater flow velocity information for a particular site is best determined by a qualified environmental professional using site specific geologic and soil strata data. If such data are not reasonably ascertainable, it may be necessary to rely on other sources of information, including geologic age identification, rock stratigraphic unit and soil characteristics data collected on nearby properties and regional soil information. In general, contaminant plumes move more quickly through sandy-gravelly types of soils than silty-clayey types of soils.

### GEOLOGIC INFORMATION IN GENERAL AREA OF TARGET PROPERTY

Geologic information can be used by the environmental professional in forming an opinion about the relative speed at which contaminant migration may be occurring.

#### **ROCK STRATIGRAPHIC UNIT**

Era: Cenozoic  
System: Quaternary  
Series: Holocene  
Code: Qh (*decoded above as Era, System & Series*)

#### **GEOLOGIC AGE IDENTIFICATION**

Category: Stratified Sequence

Geologic Age and Rock Stratigraphic Unit Source: P.G. Schruben, R.E. Arndt and W.J. Bawiec, Geology of the Conterminous U.S. at 1:2,500,000 Scale - a digital representation of the 1974 P.B. King and H.M. Beikman Map, USGS Digital Data Series DDS - 11 (1994).

# SSURGO SOIL MAP - 5541745.2s

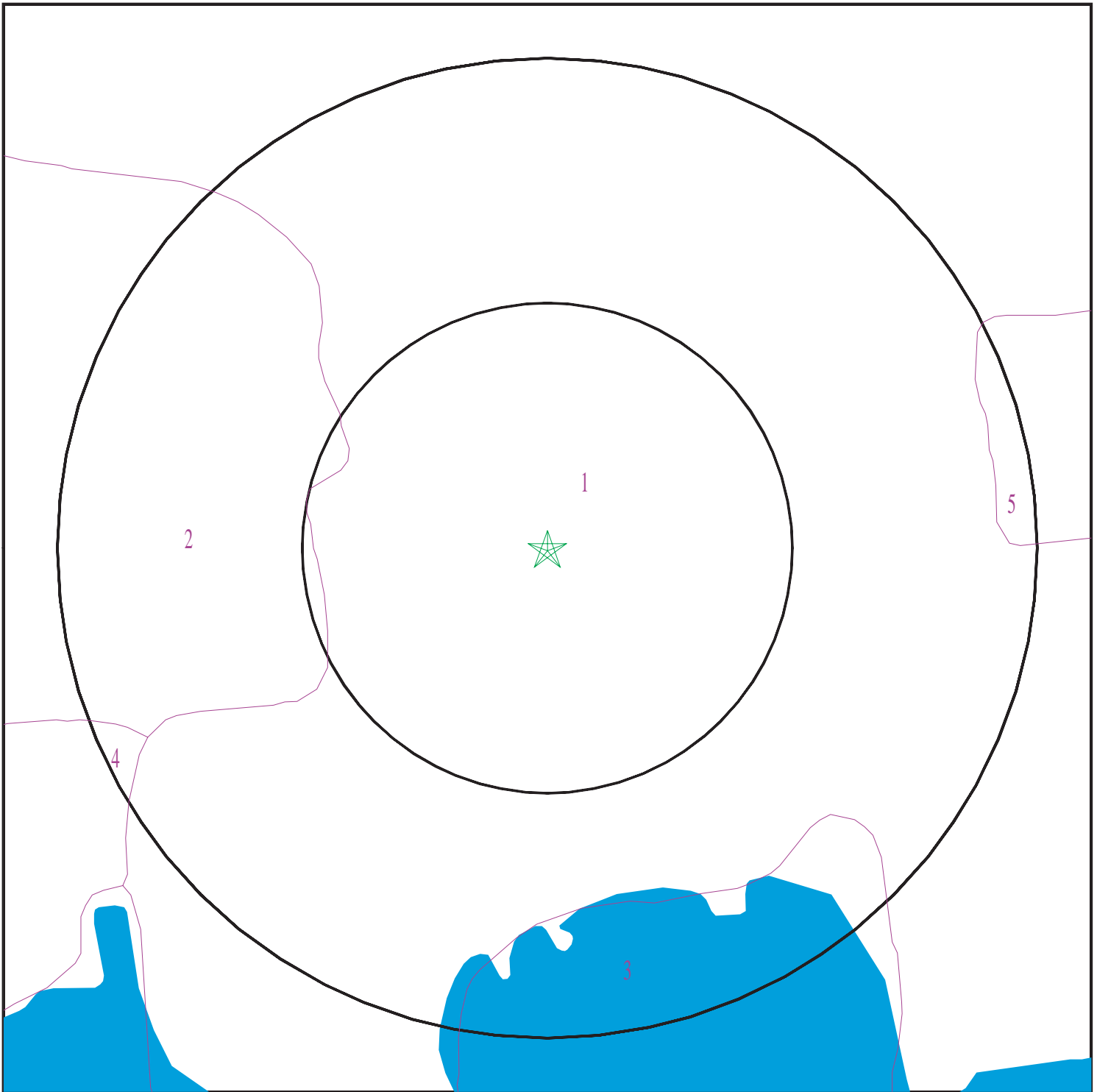

- ★ Target Property
- SSURGO Soil
- Water

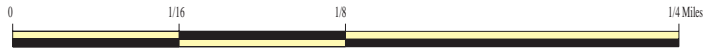

SITE NAME: 401 W Government Street  
ADDRESS: 401 W Government Street  
Pensacola FL 32502  
LAT/LONG: 30.406884 / 87.222939

CLIENT: PSI, Inc.  
CONTACT: Ryan Parson  
INQUIRY #: 5541745.2s  
DATE: January 23, 2019 1:26 pm

## GEOCHECK® - PHYSICAL SETTING SOURCE SUMMARY

### DOMINANT SOIL COMPOSITION IN GENERAL AREA OF TARGET PROPERTY

The U.S. Department of Agriculture's (USDA) Soil Conservation Service (SCS) leads the National Cooperative Soil Survey (NCSS) and is responsible for collecting, storing, maintaining and distributing soil survey information for privately owned lands in the United States. A soil map in a soil survey is a representation of soil patterns in a landscape. The following information is based on Soil Conservation Service SSURGO data.

---

#### Soil Map ID: 1

Soil Component Name: Arents

Soil Surface Texture:  
Hydrologic Group: Class C - Slow infiltration rates. Soils with layers impeding downward movement of water, or soils with moderately fine or fine textures.

Soil Drainage Class: Somewhat poorly drained

Hydric Status: Not hydric

Corrosion Potential - Uncoated Steel: High

Depth to Bedrock Min: > 0 inches

Depth to Watertable Min: > 69 inches

No Layer Information available.

---

#### Soil Map ID: 2

Soil Component Name: Leon

Soil Surface Texture: sand

Hydrologic Group: Class D - Very slow infiltration rates. Soils are clayey, have a high water table, or are shallow to an impervious layer.

Soil Drainage Class: Poorly drained

Hydric Status: Partially hydric

Corrosion Potential - Uncoated Steel: High

Depth to Bedrock Min: > 0 inches

Depth to Watertable Min: > 31 inches

## GEOCHECK® - PHYSICAL SETTING SOURCE SUMMARY

Soil Layer Information							
Layer	Boundary		Soil Texture Class	Classification		Saturated hydraulic conductivity micro m/sec	Soil Reaction (pH)
	Upper	Lower		AASHTO Group	Unified Soil		
1	0 inches	5 inches	sand	Granular materials (35 pct. or less passing No. 200), Fine Sand.	COARSE-GRAINED SOILS, Sands, Clean Sands, Poorly graded sand. COARSE-GRAINED SOILS, Sands, Sands with fines, Silty Sand.	Max: 14 Min: 1.4	Max: 6.5 Min: 3.5
2	5 inches	18 inches	sand	Granular materials (35 pct. or less passing No. 200), Fine Sand.	COARSE-GRAINED SOILS, Sands, Clean Sands, Poorly graded sand. COARSE-GRAINED SOILS, Sands, Sands with fines, Silty Sand.	Max: 14 Min: 1.4	Max: 6.5 Min: 3.5
3	18 inches	25 inches	sand	Granular materials (35 pct. or less passing No. 200), Fine Sand.	COARSE-GRAINED SOILS, Sands, Clean Sands, Poorly graded sand. COARSE-GRAINED SOILS, Sands, Sands with fines, Silty Sand.	Max: 14 Min: 1.4	Max: 6.5 Min: 3.5
4	25 inches	64 inches	sand	Granular materials (35 pct. or less passing No. 200), Fine Sand.	COARSE-GRAINED SOILS, Sands, Clean Sands, Poorly graded sand. COARSE-GRAINED SOILS, Sands, Sands with fines, Silty Sand.	Max: 14 Min: 1.4	Max: 6.5 Min: 3.5
5	64 inches	79 inches	sand	Granular materials (35 pct. or less passing No. 200), Fine Sand.	COARSE-GRAINED SOILS, Sands, Clean Sands, Poorly graded sand. COARSE-GRAINED SOILS, Sands, Sands with fines, Silty Sand.	Max: 14 Min: 1.4	Max: 6.5 Min: 3.5

## GEOCHECK® - PHYSICAL SETTING SOURCE SUMMARY

### Soil Map ID: 3

Soil Component Name: Water

Soil Surface Texture: sand

Hydrologic Group: Class D - Very slow infiltration rates. Soils are clayey, have a high water table, or are shallow to an impervious layer.

Soil Drainage Class:  
Hydric Status: Unknown

Corrosion Potential - Uncoated Steel: Not Reported

Depth to Bedrock Min: > 0 inches

Depth to Watertable Min: > 0 inches

No Layer Information available.

### Soil Map ID: 4

Soil Component Name: Hurricane

Soil Surface Texture: sand

Hydrologic Group: Class C - Slow infiltration rates. Soils with layers impeding downward movement of water, or soils with moderately fine or fine textures.

Soil Drainage Class: Somewhat poorly drained

Hydric Status: Not hydric

Corrosion Potential - Uncoated Steel: Low

Depth to Bedrock Min: > 0 inches

Depth to Watertable Min: > 69 inches

Soil Layer Information							
Layer	Boundary		Soil Texture Class	Classification		Saturated hydraulic conductivity micro m/sec	Soil Reaction (pH)
	Upper	Lower		AASHTO Group	Unified Soil		
1	0 inches	5 inches	sand	Granular materials (35 pct. or less passing No. 200), Fine Sand.	COARSE-GRAINED SOILS, Sands, Clean Sands, Poorly graded sand. COARSE-GRAINED SOILS, Sands, Sands with fines, Silty Sand.	Max: 141 Min: 14	Max: 6 Min: 3.6

## GEOCHECK® - PHYSICAL SETTING SOURCE SUMMARY

Soil Layer Information							
Layer	Boundary		Soil Texture Class	Classification		Saturated hydraulic conductivity micro m/sec	Soil Reaction (pH)
	Upper	Lower		AASHTO Group	Unified Soil		
2	5 inches	57 inches	sand	Granular materials (35 pct. or less passing No. 200), Fine Sand.	COARSE-GRAINED SOILS, Sands, Clean Sands, Poorly graded sand. COARSE-GRAINED SOILS, Sands, Sands with fines, Silty Sand.	Max: 141 Min: 14	Max: 6 Min: 3.6
3	57 inches	70 inches	sand	Granular materials (35 pct. or less passing No. 200), Fine Sand.	COARSE-GRAINED SOILS, Sands, Clean Sands, Poorly graded sand. COARSE-GRAINED SOILS, Sands, Sands with fines, Silty Sand.	Max: 141 Min: 14	Max: 6 Min: 3.6
4	70 inches	79 inches	sand	Granular materials (35 pct. or less passing No. 200), Fine Sand.	COARSE-GRAINED SOILS, Sands, Clean Sands, Poorly graded sand. COARSE-GRAINED SOILS, Sands, Sands with fines, Silty Sand.	Max: 141 Min: 14	Max: 6 Min: 3.6

### Soil Map ID: 5

Soil Component Name: Urban land

Soil Surface Texture: sand

Hydrologic Group: Class C - Slow infiltration rates. Soils with layers impeding downward movement of water, or soils with moderately fine or fine textures.

Soil Drainage Class:  
Hydric Status: Not hydric

Corrosion Potential - Uncoated Steel: Not Reported

Depth to Bedrock Min: > 0 inches

Depth to Watertable Min: > 0 inches

No Layer Information available.



# GEOCHECK® - PHYSICAL SETTING SOURCE SUMMARY

## LOCAL / REGIONAL WATER AGENCY RECORDS

EDR Local/Regional Water Agency records provide water well information to assist the environmental professional in assessing sources that may impact ground water flow direction, and in forming an opinion about the impact of contaminant migration on nearby drinking water wells.

## WELL SEARCH DISTANCE INFORMATION

<u>DATABASE</u>	<u>SEARCH DISTANCE (miles)</u>
Federal USGS	1.000
Federal FRDS PWS	Nearest PWS within 1 mile
State Database	1.000

## **FEDERAL USGS WELL INFORMATION**

<u>MAP ID</u>	<u>WELL ID</u>	<u>LOCATION FROM TP</u>
42	USGS40000251326	1/2 - 1 Mile ESE
K51	USGS40000251338	1/2 - 1 Mile West
K52	USGS40000251342	1/2 - 1 Mile West
K53	USGS40000251341	1/2 - 1 Mile West
K54	USGS40000251344	1/2 - 1 Mile West
K55	USGS40000251343	1/2 - 1 Mile West
L57	USGS40000251350	1/2 - 1 Mile West
L58	USGS40000251351	1/2 - 1 Mile West
L59	USGS40000251352	1/2 - 1 Mile West
O79	USGS40000251291	1/2 - 1 Mile WSW
O80	USGS40000251292	1/2 - 1 Mile WSW
V100	USGS40000251301	1/2 - 1 Mile WSW
W105	USGS40000251380	1/2 - 1 Mile WNW
AC125	USGS40000251317	1/2 - 1 Mile WSW
AC126	USGS40000251314	1/2 - 1 Mile WSW
AC127	USGS40000251313	1/2 - 1 Mile WSW
AC128	USGS40000251316	1/2 - 1 Mile WSW
AC129	USGS40000251315	1/2 - 1 Mile WSW
AC130	USGS40000251325	1/2 - 1 Mile WSW
AC132	USGS40000251306	1/2 - 1 Mile WSW
AC133	USGS40000251307	1/2 - 1 Mile WSW
AC134	USGS40000251308	1/2 - 1 Mile WSW

## **FEDERAL FRDS PUBLIC WATER SUPPLY SYSTEM INFORMATION**

<u>MAP ID</u>	<u>WELL ID</u>	<u>LOCATION FROM TP</u>
No PWS System Found		

Note: PWS System location is not always the same as well location.

## **STATE DATABASE WELL INFORMATION**

<u>MAP ID</u>	<u>WELL ID</u>	<u>LOCATION FROM TP</u>
---------------	----------------	-------------------------

# GEOCHECK® - PHYSICAL SETTING SOURCE SUMMARY

## STATE DATABASE WELL INFORMATION

MAP ID	WELL ID	LOCATION FROM TP
1	FLNW11000033432	0 - 1/8 Mile East
2	FLNW11000033444	0 - 1/8 Mile NW
A3	FLNW11000033428	1/4 - 1/2 Mile ENE
A4	FLNW11000033427	1/4 - 1/2 Mile ENE
5	FLNW11000033400	1/4 - 1/2 Mile NW
B6	FLNW11000033397	1/4 - 1/2 Mile WSW
B7	FLNW11000033398	1/4 - 1/2 Mile WSW
B8	FLNW11000033399	1/4 - 1/2 Mile WSW
C9	FLNW11000033445	1/4 - 1/2 Mile East
B10	FLNW11000033401	1/4 - 1/2 Mile WSW
D11	FLNW11000029430	1/4 - 1/2 Mile NNE
D12	FLNW11000032701	1/4 - 1/2 Mile NNE
D13	FLNW11000032934	1/4 - 1/2 Mile NNE
D14	FLNW11000033416	1/4 - 1/2 Mile NNE
C15	FLNW11000033473	1/4 - 1/2 Mile East
16	FLNW11000033412	1/4 - 1/2 Mile NNW
C17	FLNW11000033470	1/4 - 1/2 Mile East
C18	FLNW11000033471	1/4 - 1/2 Mile East
E20	FLNW11000034168	1/4 - 1/2 Mile SW
E21	FLNW11000033402	1/4 - 1/2 Mile SW
22	FLNW11000033408	1/4 - 1/2 Mile NW
23	FLNW11000033404	1/4 - 1/2 Mile NNW
F24	FLNW11000033511	1/4 - 1/2 Mile ESE
F25	FLNW11000033461	1/4 - 1/2 Mile ESE
F26	FLNW11000033430	1/4 - 1/2 Mile ESE
F27	FLNW11000033429	1/4 - 1/2 Mile ESE
G28	FLNW11000033375	1/4 - 1/2 Mile West
G29	FLNW11000033374	1/4 - 1/2 Mile West
G30	FLNW11000033373	1/4 - 1/2 Mile West
G31	FLNW11000033378	1/4 - 1/2 Mile West
G32	FLNW11000033377	1/4 - 1/2 Mile West
G33	FLNW11000033376	1/4 - 1/2 Mile West
H34	FLNW11000033426	1/2 - 1 Mile NW
35	FLNW11000033459	1/2 - 1 Mile ENE
36	FLNW11000032801	1/2 - 1 Mile North
37	FLNW11000032831	1/2 - 1 Mile East
H38	FLNW11000033372	1/2 - 1 Mile NW
I39	FLNW11000032817	1/2 - 1 Mile NNE
I40	FLNW11000031982	1/2 - 1 Mile NNE
H41	FLNW11000032898	1/2 - 1 Mile WNW
43	FLNW11000033328	1/2 - 1 Mile East
44	FLNW11000033365	1/2 - 1 Mile NW
45	FLNW11000033466	1/2 - 1 Mile NE
46	FLNW11000032936	1/2 - 1 Mile North
I47	FLNW11000033453	1/2 - 1 Mile NNE
48	FLNW11000033457	1/2 - 1 Mile NNE
J49	FLNW11000033366	1/2 - 1 Mile WNW
J50	FLNW11000033367	1/2 - 1 Mile NW
L56	FLSA11000012776	1/2 - 1 Mile West
60	FLNW11000033379	1/2 - 1 Mile WNW
61	FLNW11000032927	1/2 - 1 Mile NW
62	FLNW11000032937	1/2 - 1 Mile NNW

## GEOCHECK® - PHYSICAL SETTING SOURCE SUMMARY

### STATE DATABASE WELL INFORMATION

MAP ID	WELL ID	LOCATION FROM TP
M63	FLNW11000032823	1/2 - 1 Mile NNE
64	FLNW11000031901	1/2 - 1 Mile NE
65	FLNW11000033469	1/2 - 1 Mile ENE
M66	FLNW11000032819	1/2 - 1 Mile NNE
M67	FLNW11000032820	1/2 - 1 Mile NNE
N68	FLNW11000032900	1/2 - 1 Mile NW
N69	FLNW11000032659	1/2 - 1 Mile NW
N70	FLNW11000033017	1/2 - 1 Mile NW
M71	FLNW11000032821	1/2 - 1 Mile NNE
M72	FLNW11000032966	1/2 - 1 Mile NNE
M73	FLNW11000032984	1/2 - 1 Mile NNE
N74	FLNW11000033392	1/2 - 1 Mile NW
N75	FLNW11000033393	1/2 - 1 Mile NW
M76	FLNW11000032930	1/2 - 1 Mile NNE
M77	FLNW11000032931	1/2 - 1 Mile NNE
M78	FLNW11000033012	1/2 - 1 Mile NNE
81	FLNW11000032932	1/2 - 1 Mile NW
82	FLNW11000033358	1/2 - 1 Mile North
P83	FLNW11000032982	1/2 - 1 Mile NNE
M84	FLNW11000033467	1/2 - 1 Mile NNE
Q85	FLNW11000033369	1/2 - 1 Mile WNW
R86	FLNW11000033474	1/2 - 1 Mile ENE
S87	FLNW11000033451	1/2 - 1 Mile ENE
Q88	FLNW11000033460	1/2 - 1 Mile WNW
Q89	FLNW11000032906	1/2 - 1 Mile WNW
Q90	FLNW11000033394	1/2 - 1 Mile WNW
T91	FLNW11000033409	1/2 - 1 Mile NE
T92	FLNW11000033410	1/2 - 1 Mile NE
U93	FLNW11000032929	1/2 - 1 Mile NW
U94	FLNW11000032903	1/2 - 1 Mile NW
T95	FLNW11000033454	1/2 - 1 Mile NE
R96	FLNW11000032631	1/2 - 1 Mile ENE
S97	FLNW11000032933	1/2 - 1 Mile ENE
T98	FLNW11000033455	1/2 - 1 Mile NE
P99	FLNW11000032826	1/2 - 1 Mile NNE
P101	FLNW11000032827	1/2 - 1 Mile NNE
T102	FLNW11000032811	1/2 - 1 Mile NE
T103	FLNW11000032812	1/2 - 1 Mile NE
104	FLNW11000032895	1/2 - 1 Mile NNW
W106	FLDGW6000002091	1/2 - 1 Mile WNW
X107	FLNW11000032828	1/2 - 1 Mile NNE
W108	FLDGW6000002092	1/2 - 1 Mile WNW
Y109	FLNW11000033462	1/2 - 1 Mile NE
Y110	FLNW11000033463	1/2 - 1 Mile NE
S111	FLNW11000033477	1/2 - 1 Mile ENE
W112	FLDGW6000000041	1/2 - 1 Mile WNW
Z113	FLNW11000033390	1/2 - 1 Mile WNW
Q114	FLNW11000032894	1/2 - 1 Mile WNW
115	FLNW11000027100	1/2 - 1 Mile NNW
116	FLNW11000033368	1/2 - 1 Mile NW
X117	FLNW11000032829	1/2 - 1 Mile NNE
AA118	FLNW11000032825	1/2 - 1 Mile North

## GEOCHECK® - PHYSICAL SETTING SOURCE SUMMARY

### STATE DATABASE WELL INFORMATION

MAP ID	WELL ID	LOCATION FROM TP
AB119	FLNW11000033476	1/2 - 1 Mile ENE
V120	FLNW11000033387	1/2 - 1 Mile WSW
V121	FLNW11000033389	1/2 - 1 Mile WSW
T122	FLNW11000032711	1/2 - 1 Mile NE
123	FLNW11000032824	1/2 - 1 Mile North
Y124	FLNW11000033464	1/2 - 1 Mile NE
131	FLNW11000033512	1/2 - 1 Mile NE
AB135	FLNW11000033495	1/2 - 1 Mile ENE
AB136	FLNW11000033496	1/2 - 1 Mile ENE
137	FLNW11000032985	1/2 - 1 Mile North
AB138	FLNW11000033494	1/2 - 1 Mile ENE
AA139	FLNW11000032983	1/2 - 1 Mile North
Z140	FLNW11000032910	1/2 - 1 Mile WNW

# PHYSICAL SETTING SOURCE MAP - 5541745.2s

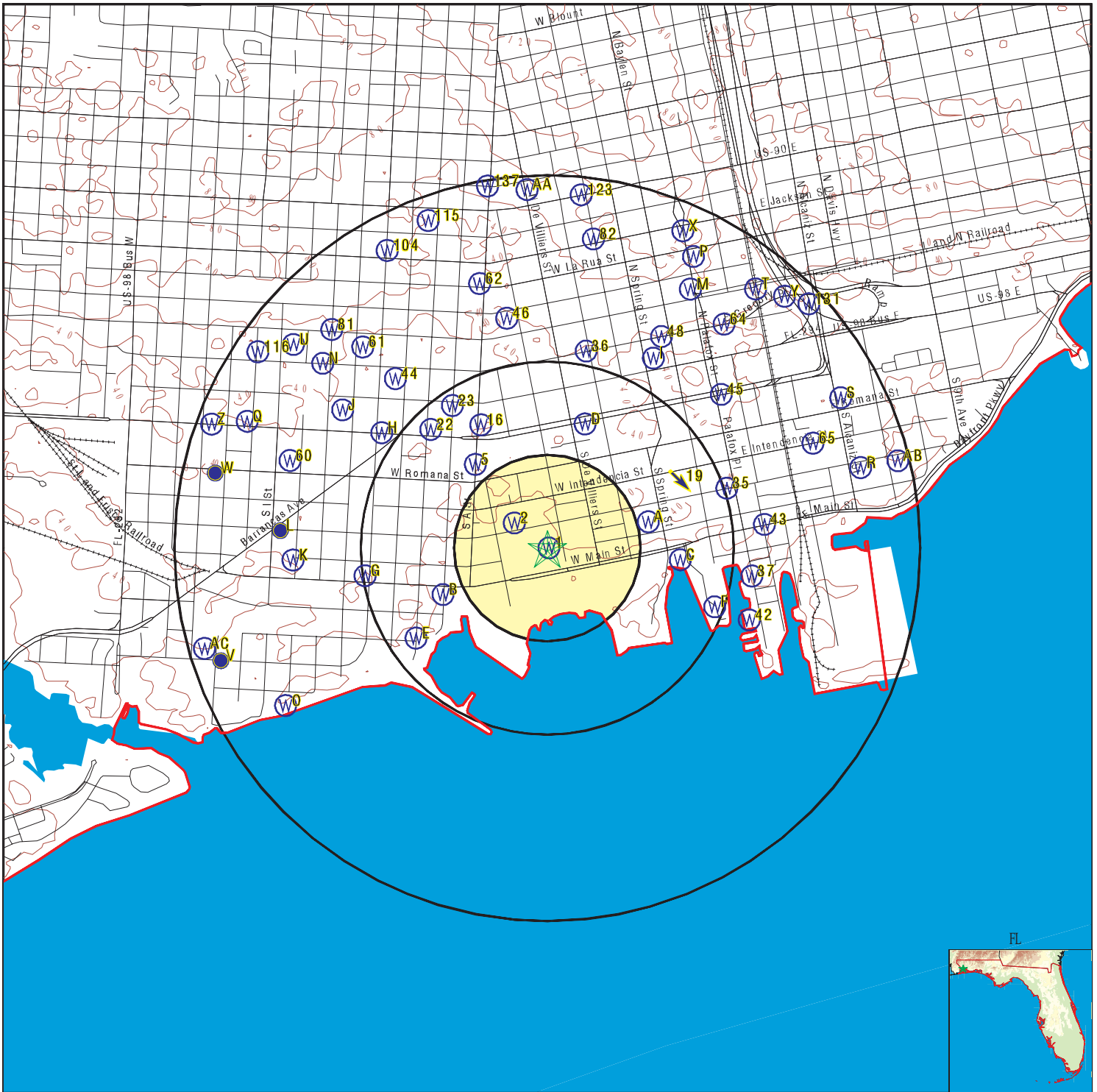

- County Boundary
- Major Roads
- Contour Lines
- Earthquake epicenter, Richter 5 or greater
- Water Wells
- Public Water Supply Wells
- Cluster of Multiple Icons



- Groundwater Flow Direction
- Sink holes
- Indeterminate Groundwater Flow at Location
- Groundwater Flow Varies at Location
- Closest Hydrogeological Data
- Oil, gas or related wells



SITE NAME: 401 W Government Street  
 ADDRESS: 401 W Government Street  
 Pensacola FL 32502  
 LAT/LONG: 30.406884 / 87.222939

CLIENT: PSI, Inc.  
 CONTACT: Ryan Parson  
 INQUIRY #: 5541745.2s  
 DATE: January 23, 2019 1:26 pm

# GEOCHECK® - PHYSICAL SETTING SOURCE MAP FINDINGS

Map ID  
Direction  
Distance  
Elevation

Database      EDR ID Number

**1**  
**East**  
**0 - 1/8 Mile**  
**Higher**

**FL WELLS      FLNW11000033432**

Database:	Well Construction Permitting Database (Northwest Florida WMD)		
FLUW ID:	Not Reported	Well Use:	Aquifer Restoration
Well Diameter:	4	Total Well Depth:	25
Cased Depth:	5	Static Water Level:	5
Permit #:	P201001159	Application Status:	Active
Job Type:	Not Reported	Issue Date:	5/28/2010
Contractor License:	3199		

**2**  
**NW**  
**0 - 1/8 Mile**  
**Higher**

**FL WELLS      FLNW11000033444**

Database:	Well Construction Permitting Database (Northwest Florida WMD)		
FLUW ID:	Not Reported	Well Use:	Landscape Irrigation
Well Diameter:	4	Total Well Depth:	120
Cased Depth:	100	Static Water Level:	Not Reported
Permit #:	W201701235	Application Status:	Active
Job Type:	Construction	Issue Date:	1/5/2017
Contractor License:	2271		

**A3**  
**ENE**  
**1/4 - 1/2 Mile**  
**Higher**

**FL WELLS      FLNW11000033428**

Database:	Well Construction Permitting Database (Northwest Florida WMD)		
FLUW ID:	Not Reported	Well Use:	Landscape Irrigation
Well Diameter:	4	Total Well Depth:	120
Cased Depth:	100	Static Water Level:	4
Permit #:	P200800693	Application Status:	Active
Job Type:	Not Reported	Issue Date:	12/17/2007
Contractor License:	2576		

**A4**  
**ENE**  
**1/4 - 1/2 Mile**  
**Higher**

**FL WELLS      FLNW11000033427**

Database:	Well Construction Permitting Database (Northwest Florida WMD)		
FLUW ID:	Not Reported	Well Use:	Landscape Irrigation
Well Diameter:	4	Total Well Depth:	120
Cased Depth:	100	Static Water Level:	4
Permit #:	P200800694	Application Status:	Active
Job Type:	Not Reported	Issue Date:	12/17/2007
Contractor License:	2576		

## GEOCHECK® - PHYSICAL SETTING SOURCE MAP FINDINGS

Map ID  
Direction  
Distance  
Elevation

Database      EDR ID Number

**5**  
**NW**  
**1/4 - 1/2 Mile**  
**Higher**

**FL WELLS      FLNW11000033400**

Database:	Well Construction Permitting Database (Northwest Florida WMD)		
FLUW ID:	Not Reported	Well Use:	Landscape Irrigation
Well Diameter:	2	Total Well Depth:	25
Cased Depth:	20	Static Water Level:	10
Permit #:	T198802146	Application Status:	Active
Job Type:	Not Reported	Issue Date:	2/8/1988
Contractor License:	2271		

**B6**  
**WSW**  
**1/4 - 1/2 Mile**  
**Higher**

**FL WELLS      FLNW11000033397**

Database:	Well Construction Permitting Database (Northwest Florida WMD)		
FLUW ID:	Not Reported	Well Use:	Commercial
Well Diameter:	4	Total Well Depth:	102
Cased Depth:	72	Static Water Level:	3
Permit #:	P199700975	Application Status:	Active
Job Type:	Not Reported	Issue Date:	2/12/1997
Contractor License:	3115		

**B7**  
**WSW**  
**1/4 - 1/2 Mile**  
**Higher**

**FL WELLS      FLNW11000033398**

Database:	Well Construction Permitting Database (Northwest Florida WMD)		
FLUW ID:	Not Reported	Well Use:	Industrial
Well Diameter:	4	Total Well Depth:	187
Cased Depth:	187	Static Water Level:	Not Reported
Permit #:	T198300720	Application Status:	Active
Job Type:	Not Reported	Issue Date:	3/15/1983
Contractor License:	1706		

**B8**  
**WSW**  
**1/4 - 1/2 Mile**  
**Higher**

**FL WELLS      FLNW11000033399**

Database:	Well Construction Permitting Database (Northwest Florida WMD)		
FLUW ID:	Not Reported	Well Use:	Landscape Irrigation
Well Diameter:	2	Total Well Depth:	45
Cased Depth:	35	Static Water Level:	4
Permit #:	P199901934	Application Status:	Active
Job Type:	Not Reported	Issue Date:	4/15/1999
Contractor License:	3115		

## GEOCHECK® - PHYSICAL SETTING SOURCE MAP FINDINGS

Map ID  
Direction  
Distance  
Elevation

Database      EDR ID Number

**C9**  
**East**  
**1/4 - 1/2 Mile**  
**Lower**

**FL WELLS      FLNW11000033445**

Database:	Well Construction Permitting Database (Northwest Florida WMD)		
FLUW ID:	Not Reported	Well Use:	Landscape Irrigation
Well Diameter:	6	Total Well Depth:	145
Cased Depth:	145	Static Water Level:	Not Reported
Permit #:	W201101327	Application Status:	Active
Job Type:	Abandonment	Issue Date:	1/18/2011
Contractor License:	2576		

**B10**  
**WSW**  
**1/4 - 1/2 Mile**  
**Higher**

**FL WELLS      FLNW11000033401**

Database:	Well Construction Permitting Database (Northwest Florida WMD)		
FLUW ID:	Not Reported	Well Use:	Limited Public Supply
Well Diameter:	2	Total Well Depth:	160
Cased Depth:	140	Static Water Level:	4
Permit #:	T198501326	Application Status:	Active
Job Type:	Not Reported	Issue Date:	2/4/1985
Contractor License:	2441		

**D11**  
**NNE**  
**1/4 - 1/2 Mile**  
**Higher**

**FL WELLS      FLNW11000029430**

Database:	Well Construction Permitting Database (Northwest Florida WMD)		
FLUW ID:	AAO8235	Well Use:	Landscape Irrigation
Well Diameter:	4	Total Well Depth:	120
Cased Depth:	100	Static Water Level:	8
Permit #:	W201303091	Application Status:	Active
Job Type:	Construction	Issue Date:	6/4/2013
Contractor License:	3124		

**D12**  
**NNE**  
**1/4 - 1/2 Mile**  
**Higher**

**FL WELLS      FLNW11000032701**

Database:	Well Construction Permitting Database (Northwest Florida WMD)		
FLUW ID:	Not Reported	Well Use:	Landscape Irrigation
Well Diameter:	2	Total Well Depth:	25
Cased Depth:	20	Static Water Level:	10
Permit #:	T198801917	Application Status:	Active
Job Type:	Not Reported	Issue Date:	1/25/1988
Contractor License:	2271		



## GEOCHECK® - PHYSICAL SETTING SOURCE MAP FINDINGS

Map ID  
Direction  
Distance  
Elevation

Database      EDR ID Number

**D13**  
**NNE**  
**1/4 - 1/2 Mile**  
**Higher**

**FL WELLS      FLNW11000032934**

Database:	Well Construction Permitting Database (Northwest Florida WMD)		
FLUW ID:	Not Reported	Well Use:	Landscape Irrigation
Well Diameter:	2	Total Well Depth:	25
Cased Depth:	20	Static Water Level:	15
Permit #:	T198501050	Application Status:	Active
Job Type:	Not Reported	Issue Date:	1/8/1985
Contractor License:	2271		

**D14**  
**NNE**  
**1/4 - 1/2 Mile**  
**Higher**

**FL WELLS      FLNW11000033416**

Database:	Well Construction Permitting Database (Northwest Florida WMD)		
FLUW ID:	Not Reported	Well Use:	Landscape Irrigation
Well Diameter:	2	Total Well Depth:	22
Cased Depth:	17	Static Water Level:	7
Permit #:	T198803041	Application Status:	Active
Job Type:	Not Reported	Issue Date:	3/28/1988
Contractor License:	2271		

**C15**  
**East**  
**1/4 - 1/2 Mile**  
**Lower**

**FL WELLS      FLNW11000033473**

Database:	Well Construction Permitting Database (Northwest Florida WMD)		
FLUW ID:	AAN5981	Well Use:	Landscape Irrigation
Well Diameter:	6	Total Well Depth:	180
Cased Depth:	120	Static Water Level:	8
Permit #:	W201200735	Application Status:	Active
Job Type:	Construction	Issue Date:	11/15/2011
Contractor License:	3124		

**16**  
**NNW**  
**1/4 - 1/2 Mile**  
**Higher**

**FL WELLS      FLNW11000033412**

Database:	Well Construction Permitting Database (Northwest Florida WMD)		
FLUW ID:	Not Reported	Well Use:	Landscape Irrigation
Well Diameter:	4	Total Well Depth:	140
Cased Depth:	120	Static Water Level:	19
Permit #:	P200703717	Application Status:	Active
Job Type:	Not Reported	Issue Date:	8/13/2007
Contractor License:	3124		

# GEOCHECK® - PHYSICAL SETTING SOURCE MAP FINDINGS

Map ID  
Direction  
Distance  
Elevation

Database      EDR ID Number

**C17**  
**East**  
**1/4 - 1/2 Mile**  
**Lower**

**FL WELLS      FLNW11000033470**

Database:	Well Construction Permitting Database (Northwest Florida WMD)		
FLUW ID:	Not Reported	Well Use:	Landscape Irrigation
Well Diameter:	4	Total Well Depth:	180
Cased Depth:	170	Static Water Level:	5
Permit #:	T198402033	Application Status:	Active
Job Type:	Not Reported	Issue Date:	4/19/1984
Contractor License:	1706		

**C18**  
**East**  
**1/4 - 1/2 Mile**  
**Lower**

**FL WELLS      FLNW11000033471**

Database:	Well Construction Permitting Database (Northwest Florida WMD)		
FLUW ID:	Not Reported	Well Use:	Landscape Irrigation
Well Diameter:	4	Total Well Depth:	183
Cased Depth:	173	Static Water Level:	5
Permit #:	T198402005	Application Status:	Active
Job Type:	Not Reported	Issue Date:	4/17/1984
Contractor License:	Not Reported		

**19**  
**ENE**  
**1/4 - 1/2 Mile**  
**Higher**

Site ID:	8623874
Groundwater Flow:	SE
Water Table Depth:	Not Reported
Date:	07/14/88

**AQUIFLOW      3639**

**E20**  
**SW**  
**1/4 - 1/2 Mile**  
**Higher**

**FL WELLS      FLNW11000034168**

Database:	Well Construction Permitting Database (Northwest Florida WMD)		
FLUW ID:	Not Reported	Well Use:	Landscape Irrigation
Well Diameter:	4	Total Well Depth:	75
Cased Depth:	65	Static Water Level:	10
Permit #:	T198704889	Application Status:	Active
Job Type:	Not Reported	Issue Date:	4/23/1987
Contractor License:	2271		

**E21**  
**SW**  
**1/4 - 1/2 Mile**  
**Higher**

**FL WELLS      FLNW11000033402**

Database:	Well Construction Permitting Database (Northwest Florida WMD)		
FLUW ID:	Not Reported	Well Use:	Landscape Irrigation
Well Diameter:	4	Total Well Depth:	75
Cased Depth:	65	Static Water Level:	10

## GEOCHECK® - PHYSICAL SETTING SOURCE MAP FINDINGS

Permit #:	T198704888	Application Status:	Active
Job Type:	Not Reported	Issue Date:	4/23/1987
Contractor License:	2271		

**22  
NW  
1/4 - 1/2 Mile  
Higher**

**FL WELLS      FLNW11000033408**

Database:	Well Construction Permitting Database (Northwest Florida WMD)		
FLUW ID:	Not Reported	Well Use:	Landscape Irrigation
Well Diameter:	4	Total Well Depth:	140
Cased Depth:	120	Static Water Level:	18
Permit #:	P200703716	Application Status:	Active
Job Type:	Not Reported	Issue Date:	8/13/2007
Contractor License:	3124		

**23  
NNW  
1/4 - 1/2 Mile  
Higher**

**FL WELLS      FLNW11000033404**

Database:	Well Construction Permitting Database (Northwest Florida WMD)		
FLUW ID:	Not Reported	Well Use:	Landscape Irrigation
Well Diameter:	4	Total Well Depth:	120
Cased Depth:	100	Static Water Level:	70
Permit #:	P200402559	Application Status:	Active
Job Type:	Not Reported	Issue Date:	5/21/2004
Contractor License:	3045		

**F24  
ESE  
1/4 - 1/2 Mile  
Lower**

**FL WELLS      FLNW11000033511**

Database:	Well Construction Permitting Database (Northwest Florida WMD)		
FLUW ID:	Not Reported	Well Use:	Landscape Irrigation
Well Diameter:	4	Total Well Depth:	140
Cased Depth:	120	Static Water Level:	1.5
Permit #:	W201403647	Application Status:	Active
Job Type:	Construction	Issue Date:	9/2/2014
Contractor License:	2576		

**F25  
ESE  
1/4 - 1/2 Mile  
Higher**

**FL WELLS      FLNW11000033461**

Database:	Well Construction Permitting Database (Northwest Florida WMD)		
FLUW ID:	Not Reported	Well Use:	Landscape Irrigation
Well Diameter:	4	Total Well Depth:	180
Cased Depth:	58	Static Water Level:	1.5
Permit #:	W201403619	Application Status:	Active
Job Type:	Abandonment	Issue Date:	8/28/2014

# GEOCHECK® - PHYSICAL SETTING SOURCE MAP FINDINGS

Contractor License: 2576

**F26**  
**ESE**  
**1/4 - 1/2 Mile**  
**Lower**

**FL WELLS      FLNW11000033430**

Database:	Well Construction Permitting Database (Northwest Florida WMD)		
FLUW ID:	Not Reported	Well Use:	Landscape Irrigation
Well Diameter:	4	Total Well Depth:	120
Cased Depth:	110	Static Water Level:	8
Permit #:	P200101875	Application Status:	Active
Job Type:	Not Reported	Issue Date:	2/21/2001
Contractor License:	2356		

**F27**  
**ESE**  
**1/4 - 1/2 Mile**  
**Lower**

**FL WELLS      FLNW11000033429**

Database:	Well Construction Permitting Database (Northwest Florida WMD)		
FLUW ID:	AAA4727	Well Use:	Landscape Irrigation
Well Diameter:	2	Total Well Depth:	95
Cased Depth:	80	Static Water Level:	8
Permit #:	P199800209	Application Status:	Active
Job Type:	Not Reported	Issue Date:	10/17/1997
Contractor License:	1874		

**G28**  
**West**  
**1/4 - 1/2 Mile**  
**Higher**

**FL WELLS      FLNW11000033375**

Database:	Well Construction Permitting Database (Northwest Florida WMD)		
FLUW ID:	Not Reported	Well Use:	Aquifer Restoration
Well Diameter:	1	Total Well Depth:	25
Cased Depth:	0	Static Water Level:	5
Permit #:	T200801843	Application Status:	Active
Job Type:	Not Reported	Issue Date:	5/22/2008
Contractor License:	9144		

**G29**  
**West**  
**1/4 - 1/2 Mile**  
**Higher**

**FL WELLS      FLNW11000033374**

Database:	Well Construction Permitting Database (Northwest Florida WMD)		
FLUW ID:	Not Reported	Well Use:	Aquifer Restoration
Well Diameter:	1	Total Well Depth:	25
Cased Depth:	0	Static Water Level:	5
Permit #:	T200801842	Application Status:	Active
Job Type:	Not Reported	Issue Date:	5/22/2008
Contractor License:	9144		

## GEOCHECK® - PHYSICAL SETTING SOURCE MAP FINDINGS

Map ID  
 Direction  
 Distance  
 Elevation

Database      EDR ID Number

**G30**  
**West**  
**1/4 - 1/2 Mile**  
**Higher**

**FL WELLS      FLNW11000033373**

Database:	Well Construction Permitting Database (Northwest Florida WMD)		
FLUW ID:	Not Reported	Well Use:	Aquifer Restoration
Well Diameter:	1	Total Well Depth:	25
Cased Depth:	0	Static Water Level:	5
Permit #:	T200801841	Application Status:	Active
Job Type:	Not Reported	Issue Date:	5/22/2008
Contractor License:	9144		

**G31**  
**West**  
**1/4 - 1/2 Mile**  
**Higher**

**FL WELLS      FLNW11000033378**

Database:	Well Construction Permitting Database (Northwest Florida WMD)		
FLUW ID:	Not Reported	Well Use:	Aquifer Restoration
Well Diameter:	1	Total Well Depth:	25
Cased Depth:	0	Static Water Level:	5
Permit #:	T200801839	Application Status:	Active
Job Type:	Not Reported	Issue Date:	5/22/2008
Contractor License:	9144		

**G32**  
**West**  
**1/4 - 1/2 Mile**  
**Higher**

**FL WELLS      FLNW11000033377**

Database:	Well Construction Permitting Database (Northwest Florida WMD)		
FLUW ID:	Not Reported	Well Use:	Aquifer Restoration
Well Diameter:	1	Total Well Depth:	25
Cased Depth:	0	Static Water Level:	5
Permit #:	T200801840	Application Status:	Active
Job Type:	Not Reported	Issue Date:	5/22/2008
Contractor License:	9144		

**G33**  
**West**  
**1/4 - 1/2 Mile**  
**Higher**

**FL WELLS      FLNW11000033376**

Database:	Well Construction Permitting Database (Northwest Florida WMD)		
FLUW ID:	Not Reported	Well Use:	Aquifer Restoration
Well Diameter:	1	Total Well Depth:	25
Cased Depth:	0	Static Water Level:	5
Permit #:	T200801844	Application Status:	Active
Job Type:	Not Reported	Issue Date:	5/22/2008
Contractor License:	9144		

## GEOCHECK® - PHYSICAL SETTING SOURCE MAP FINDINGS

Map ID  
Direction  
Distance  
Elevation

Database      EDR ID Number

**H34**  
**NW**  
**1/2 - 1 Mile**  
**Higher**

**FL WELLS      FLNW11000033426**

Database:	Well Construction Permitting Database (Northwest Florida WMD)		
FLUW ID:	Not Reported	Well Use:	Landscape Irrigation
Well Diameter:	4	Total Well Depth:	70
Cased Depth:	30	Static Water Level:	Not Reported
Permit #:	P200102921	Application Status:	Active
Job Type:	Not Reported	Issue Date:	5/8/2001
Contractor License:	1874		

**35**  
**ENE**  
**1/2 - 1 Mile**  
**Higher**

**FL WELLS      FLNW11000033459**

Database:	Well Construction Permitting Database (Northwest Florida WMD)		
FLUW ID:	Not Reported	Well Use:	Landscape Irrigation
Well Diameter:	4	Total Well Depth:	100
Cased Depth:	80	Static Water Level:	12
Permit #:	P200302836	Application Status:	Active
Job Type:	Not Reported	Issue Date:	6/24/2003
Contractor License:	3025		

**36**  
**North**  
**1/2 - 1 Mile**  
**Higher**

**FL WELLS      FLNW11000032801**

Database:	Well Construction Permitting Database (Northwest Florida WMD)		
FLUW ID:	Not Reported	Well Use:	Heat Pump Supply
Well Diameter:	2	Total Well Depth:	31
Cased Depth:	21	Static Water Level:	13
Permit #:	T198707805	Application Status:	Active
Job Type:	Not Reported	Issue Date:	8/5/1987
Contractor License:	2579		

**37**  
**East**  
**1/2 - 1 Mile**  
**Higher**

**FL WELLS      FLNW11000032831**

Database:	Well Construction Permitting Database (Northwest Florida WMD)		
FLUW ID:	Not Reported	Well Use:	Landscape Irrigation
Well Diameter:	2	Total Well Depth:	160
Cased Depth:	150	Static Water Level:	150
Permit #:	T198600964	Application Status:	Active
Job Type:	Not Reported	Issue Date:	12/12/1985
Contractor License:	1273		

## GEOCHECK® - PHYSICAL SETTING SOURCE MAP FINDINGS

Map ID  
Direction  
Distance  
Elevation

Database      EDR ID Number

**H38**  
**NW**  
**1/2 - 1 Mile**  
**Higher**

**FL WELLS      FLNW11000033372**

Database:	Well Construction Permitting Database (Northwest Florida WMD)		
FLUW ID:	Not Reported	Well Use:	Heat Pump Supply
Well Diameter:	2	Total Well Depth:	18
Cased Depth:	13	Static Water Level:	7
Permit #:	T198804844	Application Status:	Active
Job Type:	Not Reported	Issue Date:	6/8/1988
Contractor License:	2503		

**I39**  
**NNE**  
**1/2 - 1 Mile**  
**Higher**

**FL WELLS      FLNW11000032817**

Database:	Well Construction Permitting Database (Northwest Florida WMD)		
FLUW ID:	Not Reported	Well Use:	Landscape Irrigation
Well Diameter:	4	Total Well Depth:	125
Cased Depth:	105	Static Water Level:	14
Permit #:	P200703916	Application Status:	Active
Job Type:	Not Reported	Issue Date:	9/7/2007
Contractor License:	3124		

**I40**  
**NNE**  
**1/2 - 1 Mile**  
**Higher**

**FL WELLS      FLNW11000031982**

Database:	Well Construction Permitting Database (Northwest Florida WMD)		
FLUW ID:	Not Reported	Well Use:	Landscape Irrigation
Well Diameter:	2	Total Well Depth:	25
Cased Depth:	25	Static Water Level:	0
Permit #:	P200703915	Application Status:	Active
Job Type:	Not Reported	Issue Date:	9/7/2007
Contractor License:	3124		

**H41**  
**WNW**  
**1/2 - 1 Mile**  
**Higher**

**FL WELLS      FLNW11000032898**

Database:	Well Construction Permitting Database (Northwest Florida WMD)		
FLUW ID:	Not Reported	Well Use:	Landscape Irrigation
Well Diameter:	2	Total Well Depth:	60
Cased Depth:	50	Static Water Level:	17
Permit #:	P199404635	Application Status:	Active
Job Type:	Not Reported	Issue Date:	4/11/1994
Contractor License:	2545		

## GEOCHECK® - PHYSICAL SETTING SOURCE MAP FINDINGS

Map ID  
Direction  
Distance  
Elevation

Database      EDR ID Number

**42**  
**ESE**  
**1/2 - 1 Mile**  
**Lower**

**FED USGS      USGS40000251326**

Organization ID:	USGS-FL	Organization Name:	USGS Florida Water Science Center
Monitor Location:	PEOPLES ICE,PLFX WTRFRNT	Type:	Well
Description:	Not Reported	HUC:	03140105
Drainage Area:	Not Reported	Drainage Area Units:	Not Reported
Contrib Drainage Area:	Not Reported	Contrib Drainage Area Unts:	Not Reported
Aquifer:	Not Reported		
Formation Type:	Northwestern Florida Sand-and-Gravel Aquifer		
Aquifer Type:	Not Reported	Construction Date:	Not Reported
Well Depth:	Not Reported	Well Depth Units:	Not Reported
Well Hole Depth:	Not Reported	Well Hole Depth Units:	Not Reported

**43**  
**East**  
**1/2 - 1 Mile**  
**Higher**

**FL WELLS      FLNW11000033328**

Database:	Well Construction Permitting Database (Northwest Florida WMD)		
FLUW ID:	Not Reported	Well Use:	Landscape Irrigation
Well Diameter:	4	Total Well Depth:	130
Cased Depth:	110	Static Water Level:	5
Permit #:	T198804952	Application Status:	Active
Job Type:	Not Reported	Issue Date:	6/10/1988
Contractor License:	2576		

**44**  
**NW**  
**1/2 - 1 Mile**  
**Higher**

**FL WELLS      FLNW11000033365**

Database:	Well Construction Permitting Database (Northwest Florida WMD)		
FLUW ID:	Not Reported	Well Use:	Landscape Irrigation
Well Diameter:	4	Total Well Depth:	36
Cased Depth:	30	Static Water Level:	15
Permit #:	P200802273	Application Status:	Active
Job Type:	Not Reported	Issue Date:	6/17/2008
Contractor License:	1706		

**45**  
**NE**  
**1/2 - 1 Mile**  
**Higher**

**FL WELLS      FLNW11000033466**

Database:	Well Construction Permitting Database (Northwest Florida WMD)		
FLUW ID:	Not Reported	Well Use:	Landscape Irrigation
Well Diameter:	2	Total Well Depth:	20
Cased Depth:	15	Static Water Level:	8
Permit #:	T198605229	Application Status:	Active
Job Type:	Not Reported	Issue Date:	7/23/1986
Contractor License:	2271		



## GEOCHECK® - PHYSICAL SETTING SOURCE MAP FINDINGS

Map ID  
Direction  
Distance  
Elevation

Database      EDR ID Number

**46**  
**North**  
**1/2 - 1 Mile**  
**Higher**

**FL WELLS      FLNW11000032936**

Database:	Well Construction Permitting Database (Northwest Florida WMD)		
FLUW ID:	Not Reported	Well Use:	Landscape Irrigation
Well Diameter:	4	Total Well Depth:	140
Cased Depth:	120	Static Water Level:	21
Permit #:	W201605008	Application Status:	Active
Job Type:	Construction	Issue Date:	9/12/2016
Contractor License:	3196		

**I47**  
**NNE**  
**1/2 - 1 Mile**  
**Higher**

**FL WELLS      FLNW11000033453**

Database:	Well Construction Permitting Database (Northwest Florida WMD)		
FLUW ID:	Not Reported	Well Use:	Landscape Irrigation
Well Diameter:	4	Total Well Depth:	120
Cased Depth:	100	Static Water Level:	5
Permit #:	W201504339	Application Status:	Active
Job Type:	Construction	Issue Date:	9/28/2015
Contractor License:	3124		

**48**  
**NNE**  
**1/2 - 1 Mile**  
**Higher**

**FL WELLS      FLNW11000033457**

Database:	Well Construction Permitting Database (Northwest Florida WMD)		
FLUW ID:	Not Reported	Well Use:	Landscape Irrigation
Well Diameter:	2	Total Well Depth:	60
Cased Depth:	50	Static Water Level:	12
Permit #:	P199901176	Application Status:	Active
Job Type:	Not Reported	Issue Date:	2/2/1999
Contractor License:	3100		

**J49**  
**WNW**  
**1/2 - 1 Mile**  
**Higher**

**FL WELLS      FLNW11000033366**

Database:	Well Construction Permitting Database (Northwest Florida WMD)		
FLUW ID:	Not Reported	Well Use:	Landscape Irrigation
Well Diameter:	4	Total Well Depth:	100
Cased Depth:	80	Static Water Level:	55
Permit #:	P200704096	Application Status:	Active
Job Type:	Not Reported	Issue Date:	9/25/2007
Contractor License:	3045		

# GEOCHECK® - PHYSICAL SETTING SOURCE MAP FINDINGS

Map ID  
Direction  
Distance  
Elevation

Database      EDR ID Number

**J50**  
**NW**  
**1/2 - 1 Mile**  
**Higher**

**FL WELLS      FLNW11000033367**

Database:	Well Construction Permitting Database (Northwest Florida WMD)		
FLUW ID:	Not Reported	Well Use:	Landscape Irrigation
Well Diameter:	2	Total Well Depth:	30
Cased Depth:	25	Static Water Level:	12
Permit #:	T198905357	Application Status:	Active
Job Type:	Not Reported	Issue Date:	6/26/1989
Contractor License:	1706		

**K51**  
**West**  
**1/2 - 1 Mile**  
**Higher**

**FED USGS      USGS40000251338**

Organization ID:	USGS-FL	Organization Name:	USGS Florida Water Science Center
Monitor Location:	OWSLEY LBR.,MAIN ST.	Type:	Well
Description:	Not Reported	HUC:	03140105
Drainage Area:	Not Reported	Drainage Area Units:	Not Reported
Contrib Drainage Area:	Not Reported	Contrib Drainage Area Unts:	Not Reported
Aquifer:	Not Reported		
Formation Type:	Northwestern Florida Sand-and-Gravel Aquifer		
Aquifer Type:	Not Reported	Construction Date:	19590101
Well Depth:	80.5	Well Depth Units:	ft
Well Hole Depth:	125	Well Hole Depth Units:	ft

**K52**  
**West**  
**1/2 - 1 Mile**  
**Higher**

**FED USGS      USGS40000251342**

Organization ID:	USGS-FL	Organization Name:	USGS Florida Water Science Center
Monitor Location:	AMERICAN CREOSOTE WORKS WELL #199 -DUP2		
Type:	Well	Description:	Not Reported
HUC:	03140105	Drainage Area:	Not Reported
Drainage Area Units:	Not Reported	Contrib Drainage Area:	Not Reported
Contrib Drainage Area Unts:	Not Reported	Aquifer:	Not Reported
Formation Type:	Northwestern Florida Sand-and-Gravel Aquifer		
Aquifer Type:	Not Reported	Construction Date:	Not Reported
Well Depth:	60	Well Depth Units:	ft
Well Hole Depth:	Not Reported	Well Hole Depth Units:	Not Reported

Ground water levels,Number of Measurements:	14	Level reading date:	1986-01-27
Feet below surface:	Not Reported	Feet to sea level:	9.13
Note:	Not Reported		

Level reading date:	1985-07-20	Feet below surface:	Not Reported
Feet to sea level:	8.53	Note:	Not Reported

Level reading date:	1985-07-19	Feet below surface:	Not Reported
Feet to sea level:	8.57	Note:	Not Reported

## GEOCHECK® - PHYSICAL SETTING SOURCE MAP FINDINGS

Level reading date:	1985-07-18	Feet below surface:	Not Reported
Feet to sea level:	8.59	Note:	Not Reported
Level reading date:	1985-05-08	Feet below surface:	Not Reported
Feet to sea level:	8.25	Note:	Not Reported
Level reading date:	1985-04-10	Feet below surface:	Not Reported
Feet to sea level:	8.56	Note:	Not Reported
Level reading date:	1984-11-01	Feet below surface:	Not Reported
Feet to sea level:	8.24	Note:	Not Reported
Level reading date:	1984-05-31	Feet below surface:	Not Reported
Feet to sea level:	8.51	Note:	Not Reported
Level reading date:	1984-03-08	Feet below surface:	Not Reported
Feet to sea level:	10.32	Note:	Not Reported
Level reading date:	1984-02-07	Feet below surface:	Not Reported
Feet to sea level:	9.33	Note:	Not Reported
Level reading date:	1984-01-09	Feet below surface:	Not Reported
Feet to sea level:	9.27	Note:	Not Reported
Level reading date:	1983-12-14	Feet below surface:	Not Reported
Feet to sea level:	9.35	Note:	Not Reported
Level reading date:	1983-11-08	Feet below surface:	Not Reported
Feet to sea level:	8.87	Note:	Not Reported
Level reading date:	1983-10-13	Feet below surface:	Not Reported
Feet to sea level:	9.43	Note:	Not Reported

**K53  
West  
1/2 - 1 Mile  
Higher**

**FED USGS USGS40000251341**

Organization ID:	USGS-FL	Organization Name:	USGS Florida Water Science Center
Monitor Location:	AMERICAN CREOSOTE WORKS WELL #199 -DUP1		
Type:	Well	Description:	Not Reported
HUC:	03140105	Drainage Area:	Not Reported
Drainage Area Units:	Not Reported	Contrib Drainage Area:	Not Reported
Contrib Drainage Area Unts:	Not Reported	Aquifer:	Not Reported
Formation Type:	Northwestern Florida Sand-and-Gravel		
Aquifer Type:	Not Reported	Construction Date:	Not Reported
Well Depth:	40	Well Depth Units:	ft
Well Hole Depth:	Not Reported	Well Hole Depth Units:	Not Reported

Ground water levels,Number of Measurements:	13	Level reading date:	1986-01-27
Feet below surface:	Not Reported	Feet to sea level:	9.37
Note:	Not Reported		
Level reading date:	1985-07-20	Feet below surface:	Not Reported
Feet to sea level:	8.70	Note:	Not Reported
Level reading date:	1985-07-19	Feet below surface:	Not Reported
Feet to sea level:	8.76	Note:	Not Reported
Level reading date:	1985-07-18	Feet below surface:	Not Reported

## GEOCHECK® - PHYSICAL SETTING SOURCE MAP FINDINGS

Feet to sea level:	8.79	Note:	Not Reported
Level reading date:	1985-05-08	Feet below surface:	Not Reported
Feet to sea level:	8.49	Note:	Not Reported
Level reading date:	1985-04-10	Feet below surface:	Not Reported
Feet to sea level:	8.87	Note:	Not Reported
Level reading date:	1984-11-01	Feet below surface:	Not Reported
Feet to sea level:	8.62	Note:	Not Reported
Level reading date:	1984-03-08	Feet below surface:	Not Reported
Feet to sea level:	10.28	Note:	Not Reported
Level reading date:	1984-02-07	Feet below surface:	Not Reported
Feet to sea level:	9.33	Note:	Not Reported
Level reading date:	1984-01-09	Feet below surface:	Not Reported
Feet to sea level:	9.29	Note:	Not Reported
Level reading date:	1983-12-14	Feet below surface:	Not Reported
Feet to sea level:	9.31	Note:	Not Reported
Level reading date:	1983-11-08	Feet below surface:	Not Reported
Feet to sea level:	8.75	Note:	Not Reported
Level reading date:	1983-10-13	Feet below surface:	Not Reported
Feet to sea level:	9.35	Note:	Not Reported

**K54**  
West  
1/2 - 1 Mile  
Higher

**FED USGS      USGS40000251344**

Organization ID:	USGS-FL	Organization Name:	USGS Florida Water Science Center
Monitor Location:	AMERICAN CREOSOTE WORKS WELL #199 -DUP4	Description:	Not Reported
Type:	Well	Drainage Area:	Not Reported
HUC:	03140105	Contrib Drainage Area:	Not Reported
Drainage Area Units:	Not Reported	Aquifer:	Not Reported
Contrib Drainage Area Unts:	Not Reported	Formation Type:	Northwestern Florida Sand-and-Gravel Aquifer
Aquifer Type:	Not Reported	Construction Date:	Not Reported
Well Depth:	100	Well Depth Units:	ft
Well Hole Depth:	Not Reported	Well Hole Depth Units:	Not Reported

**K55**  
West  
1/2 - 1 Mile  
Higher

**FED USGS      USGS40000251343**

Organization ID:	USGS-FL	Organization Name:	USGS Florida Water Science Center
Monitor Location:	AMERICAN CREOSTOE WORKS WELL #199 -DUP3	Description:	Not Reported
Type:	Well	Drainage Area:	Not Reported
HUC:	03140105	Contrib Drainage Area:	Not Reported
Drainage Area Units:	Not Reported	Aquifer:	Not Reported
Contrib Drainage Area Unts:	Not Reported	Formation Type:	Northwestern Florida Sand-and-Gravel Aquifer
Aquifer Type:	Not Reported	Construction Date:	Not Reported
Well Depth:	80	Well Depth Units:	ft

## GEOCHECK® - PHYSICAL SETTING SOURCE MAP FINDINGS

Well Hole Depth:	Not Reported	Well Hole Depth Units:	Not Reported
Ground water levels,Number of Measurements:	13	Level reading date:	1986-01-27
Feet below surface:	Not Reported	Feet to sea level:	9.06
Note:	Not Reported		
Level reading date:	1985-07-20	Feet below surface:	Not Reported
Feet to sea level:	8.52	Note:	Not Reported
Level reading date:	1985-07-19	Feet below surface:	Not Reported
Feet to sea level:	8.58	Note:	Not Reported
Level reading date:	1985-07-18	Feet below surface:	Not Reported
Feet to sea level:	8.56	Note:	Not Reported
Level reading date:	1985-05-08	Feet below surface:	Not Reported
Feet to sea level:	8.19	Note:	Not Reported
Level reading date:	1985-04-10	Feet below surface:	Not Reported
Feet to sea level:	8.55	Note:	Not Reported
Level reading date:	1984-11-01	Feet below surface:	Not Reported
Feet to sea level:	8.19	Note:	Not Reported
Level reading date:	1984-03-08	Feet below surface:	Not Reported
Feet to sea level:	10.29	Note:	Not Reported
Level reading date:	1984-02-07	Feet below surface:	Not Reported
Feet to sea level:	9.18	Note:	Not Reported
Level reading date:	1984-01-09	Feet below surface:	Not Reported
Feet to sea level:	9.13	Note:	Not Reported
Level reading date:	1983-12-14	Feet below surface:	Not Reported
Feet to sea level:	9.33	Note:	Not Reported
Level reading date:	1983-11-08	Feet below surface:	Not Reported
Feet to sea level:	8.66	Note:	Not Reported
Level reading date:	1983-10-13	Feet below surface:	Not Reported
Feet to sea level:	9.47	Note:	Not Reported

**L56  
West  
1/2 - 1 Mile  
Higher**

**FL WELLS      FLSA11000012776**

Database:	Super Act Program Well Data (Department of Health)	Well Type:	42
FI Well ID:	AAD4903	Casing Material:	GALVANIZED
Status:	ABANDONED	Casing Length:	0
Well Depth:	0	Permit #:	Not Reported
Casing Diameter:	2	Well Name:	REDDY ICE
Sanitary Seal:	Yes	WSRP ID:	170010401
Large PWS Well:	0	Potable Status:	NON-POTABLE
WSRP Action:	CONNECTED TO PW	PWS Design:	0
Resident Type:	OWNER		

## GEOCHECK® - PHYSICAL SETTING SOURCE MAP FINDINGS

Map ID  
 Direction  
 Distance  
 Elevation

Database      EDR ID Number

**L57**  
**West**  
**1/2 - 1 Mile**  
**Higher**

**FED USGS      USGS40000251350**

Organization ID:	USGS-FL	Organization Name:	USGS Florida Water Science Center
Monitor Location:	PENSACOLA COLA	Type:	Well
Description:	Not Reported	HUC:	03140105
Drainage Area:	Not Reported	Drainage Area Units:	Not Reported
Contrib Drainage Area:	Not Reported	Contrib Drainage Area Units:	Not Reported
Aquifer:	Not Reported	Formation Type:	Not Reported
Aquifer Type:	Not Reported	Construction Date:	Not Reported
Well Depth:	160	Well Depth Units:	ft
Well Hole Depth:	Not Reported	Well Hole Depth Units:	Not Reported

Ground water levels,Number of Measurements:	1	Level reading date:	1970-12-15
Feet below surface:	18.81	Feet to sea level:	Not Reported
Note:	Not Reported		

**L58**  
**West**  
**1/2 - 1 Mile**  
**Higher**

**FED USGS      USGS40000251351**

Organization ID:	USGS-FL	Organization Name:	USGS Florida Water Science Center
Monitor Location:	CRYSTAL ICE-I&GVT ST.	Type:	Well
Description:	Not Reported	HUC:	03140105
Drainage Area:	Not Reported	Drainage Area Units:	Not Reported
Contrib Drainage Area:	Not Reported	Contrib Drainage Area Units:	Not Reported
Aquifer:	Not Reported		
Formation Type:	Northwestern Florida Sand-and-Gravel Aquifer		
Aquifer Type:	Confined single aquifer	Construction Date:	19650101
Well Depth:	190	Well Depth Units:	ft
Well Hole Depth:	Not Reported	Well Hole Depth Units:	Not Reported

Ground water levels,Number of Measurements:	1	Level reading date:	1970-04-23
Feet below surface:	13.60	Feet to sea level:	Not Reported
Note:	Not Reported		

**L59**  
**West**  
**1/2 - 1 Mile**  
**Higher**

**FED USGS      USGS40000251352**

Organization ID:	USGS-FL	Organization Name:	USGS Florida Water Science Center
Monitor Location:	PENSACOLA 7.5-M	Type:	Well
Description:	Not Reported	HUC:	03140105
Drainage Area:	Not Reported	Drainage Area Units:	Not Reported
Contrib Drainage Area:	Not Reported	Contrib Drainage Area Units:	Not Reported
Aquifer:	Not Reported	Formation Type:	Not Reported
Aquifer Type:	Not Reported	Construction Date:	19650101
Well Depth:	150	Well Depth Units:	ft
Well Hole Depth:	Not Reported	Well Hole Depth Units:	Not Reported

## GEOCHECK® - PHYSICAL SETTING SOURCE MAP FINDINGS

Map ID  
Direction  
Distance  
Elevation

Database      EDR ID Number

**60**  
**WNW**  
**1/2 - 1 Mile**  
**Higher**

**FL WELLS      FLNW11000033379**

Database:	Well Construction Permitting Database (Northwest Florida WMD)		
FLUW ID:	AAN5622	Well Use:	Landscape Irrigation
Well Diameter:	4	Total Well Depth:	120
Cased Depth:	100	Static Water Level:	28
Permit #:	P200901403	Application Status:	Active
Job Type:	Not Reported	Issue Date:	5/29/2009
Contractor License:	Not Reported		

**61**  
**NW**  
**1/2 - 1 Mile**  
**Higher**

**FL WELLS      FLNW11000032927**

Database:	Well Construction Permitting Database (Northwest Florida WMD)		
FLUW ID:	Not Reported	Well Use:	Landscape Irrigation
Well Diameter:	4	Total Well Depth:	100
Cased Depth:	80	Static Water Level:	20
Permit #:	W201100670	Application Status:	Active
Job Type:	Construction	Issue Date:	11/29/2010
Contractor License:	3048		

**62**  
**NNW**  
**1/2 - 1 Mile**  
**Higher**

**FL WELLS      FLNW11000032937**

Database:	Well Construction Permitting Database (Northwest Florida WMD)		
FLUW ID:	Not Reported	Well Use:	Landscape Irrigation
Well Diameter:	4	Total Well Depth:	140
Cased Depth:	120	Static Water Level:	15
Permit #:	T200901426	Application Status:	Active
Job Type:	Not Reported	Issue Date:	7/6/2009
Contractor License:	3153		

**M63**  
**NNE**  
**1/2 - 1 Mile**  
**Higher**

**FL WELLS      FLNW11000032823**

Database:	Well Construction Permitting Database (Northwest Florida WMD)		
FLUW ID:	Not Reported	Well Use:	Landscape Irrigation
Well Diameter:	4	Total Well Depth:	60
Cased Depth:	40	Static Water Level:	5
Permit #:	P200300389	Application Status:	Active
Job Type:	Not Reported	Issue Date:	11/6/2002
Contractor License:	3048		

## GEOCHECK® - PHYSICAL SETTING SOURCE MAP FINDINGS

Map ID  
Direction  
Distance  
Elevation

Database      EDR ID Number

**64**  
**NE**  
**1/2 - 1 Mile**  
**Higher**

**FL WELLS      FLNW11000031901**

Database:	Well Construction Permitting Database (Northwest Florida WMD)		
FLUW ID:	Not Reported	Well Use:	Landscape Irrigation
Well Diameter:	2	Total Well Depth:	34
Cased Depth:	29	Static Water Level:	9
Permit #:	T198505024	Application Status:	Active
Job Type:	Not Reported	Issue Date:	9/19/1985
Contractor License:	2540		

**65**  
**ENE**  
**1/2 - 1 Mile**  
**Higher**

**FL WELLS      FLNW11000033469**

Database:	Well Construction Permitting Database (Northwest Florida WMD)		
FLUW ID:	Not Reported	Well Use:	Landscape Irrigation
Well Diameter:	2	Total Well Depth:	85
Cased Depth:	75	Static Water Level:	11
Permit #:	P199301356	Application Status:	Active
Job Type:	Not Reported	Issue Date:	12/11/1992
Contractor License:	2545		

**M66**  
**NNE**  
**1/2 - 1 Mile**  
**Higher**

**FL WELLS      FLNW11000032819**

Database:	Well Construction Permitting Database (Northwest Florida WMD)		
FLUW ID:	Not Reported	Well Use:	Landscape Irrigation
Well Diameter:	4	Total Well Depth:	34
Cased Depth:	29	Static Water Level:	14
Permit #:	T198900912	Application Status:	Active
Job Type:	Not Reported	Issue Date:	11/22/1988
Contractor License:	1706		

**M67**  
**NNE**  
**1/2 - 1 Mile**  
**Higher**

**FL WELLS      FLNW11000032820**

Database:	Well Construction Permitting Database (Northwest Florida WMD)		
FLUW ID:	Not Reported	Well Use:	Landscape Irrigation
Well Diameter:	4	Total Well Depth:	31
Cased Depth:	26	Static Water Level:	14
Permit #:	T198900913	Application Status:	Active
Job Type:	Not Reported	Issue Date:	11/22/1988
Contractor License:	1706		



## GEOCHECK® - PHYSICAL SETTING SOURCE MAP FINDINGS

Map ID  
Direction  
Distance  
Elevation

Database      EDR ID Number

**N68**  
**NW**  
**1/2 - 1 Mile**  
**Higher**

**FL WELLS      FLNW11000032900**

Database:	Well Construction Permitting Database (Northwest Florida WMD)		
FLUW ID:	Not Reported	Well Use:	Landscape Irrigation
Well Diameter:	4	Total Well Depth:	30
Cased Depth:	15	Static Water Level:	21
Permit #:	P200400838	Application Status:	Active
Job Type:	Not Reported	Issue Date:	1/15/2004
Contractor License:	1706		

**N69**  
**NW**  
**1/2 - 1 Mile**  
**Higher**

**FL WELLS      FLNW11000032659**

Database:	Well Construction Permitting Database (Northwest Florida WMD)		
FLUW ID:	Not Reported	Well Use:	Landscape Irrigation
Well Diameter:	4	Total Well Depth:	147
Cased Depth:	127	Static Water Level:	17
Permit #:	P199503392	Application Status:	Active
Job Type:	Not Reported	Issue Date:	7/10/1995
Contractor License:	2576		

**N70**  
**NW**  
**1/2 - 1 Mile**  
**Higher**

**FL WELLS      FLNW11000033017**

Database:	Well Construction Permitting Database (Northwest Florida WMD)		
FLUW ID:	Not Reported	Well Use:	Landscape Irrigation
Well Diameter:	4	Total Well Depth:	147
Cased Depth:	127	Static Water Level:	17
Permit #:	P199503393	Application Status:	Active
Job Type:	Not Reported	Issue Date:	7/10/1995
Contractor License:	2576		

**M71**  
**NNE**  
**1/2 - 1 Mile**  
**Higher**

**FL WELLS      FLNW11000032821**

Database:	Well Construction Permitting Database (Northwest Florida WMD)		
FLUW ID:	Not Reported	Well Use:	Landscape Irrigation
Well Diameter:	4	Total Well Depth:	41
Cased Depth:	31	Static Water Level:	18
Permit #:	T198602124	Application Status:	Active
Job Type:	Not Reported	Issue Date:	3/6/1986
Contractor License:	1706		

## GEOCHECK® - PHYSICAL SETTING SOURCE MAP FINDINGS

Map ID  
Direction  
Distance  
Elevation

Database      EDR ID Number

**M72**  
**NNE**  
**1/2 - 1 Mile**  
**Higher**

**FL WELLS      FLNW11000032966**

Database:	Well Construction Permitting Database (Northwest Florida WMD)		
FLUW ID:	Not Reported	Well Use:	Landscape Irrigation
Well Diameter:	4	Total Well Depth:	47
Cased Depth:	42	Static Water Level:	19
Permit #:	T198602125	Application Status:	Active
Job Type:	Not Reported	Issue Date:	3/6/1986
Contractor License:	1706		

**M73**  
**NNE**  
**1/2 - 1 Mile**  
**Higher**

**FL WELLS      FLNW11000032984**

Database:	Well Construction Permitting Database (Northwest Florida WMD)		
FLUW ID:	Not Reported	Well Use:	Landscape Irrigation
Well Diameter:	4	Total Well Depth:	60
Cased Depth:	45	Static Water Level:	18
Permit #:	T198606661	Application Status:	Active
Job Type:	Not Reported	Issue Date:	9/25/1986
Contractor License:	1874		

**N74**  
**NW**  
**1/2 - 1 Mile**  
**Higher**

**FL WELLS      FLNW11000033392**

Database:	Well Construction Permitting Database (Northwest Florida WMD)		
FLUW ID:	Not Reported	Well Use:	Aquifer Restoration
Well Diameter:	6	Total Well Depth:	30
Cased Depth:	10	Static Water Level:	10
Permit #:	P199204241	Application Status:	Active
Job Type:	Not Reported	Issue Date:	5/14/1992
Contractor License:	3041		

**N75**  
**NW**  
**1/2 - 1 Mile**  
**Higher**

**FL WELLS      FLNW11000033393**

Database:	Well Construction Permitting Database (Northwest Florida WMD)		
FLUW ID:	Not Reported	Well Use:	Aquifer Restoration
Well Diameter:	6	Total Well Depth:	30
Cased Depth:	10	Static Water Level:	10
Permit #:	P199204242	Application Status:	Active
Job Type:	Not Reported	Issue Date:	5/14/1992
Contractor License:	3041		

## GEOCHECK® - PHYSICAL SETTING SOURCE MAP FINDINGS

Map ID  
Direction  
Distance  
Elevation

Database      EDR ID Number

**M76**  
**NNE**  
**1/2 - 1 Mile**  
**Higher**

**FL WELLS      FLNW11000032930**

Database:	Well Construction Permitting Database (Northwest Florida WMD)		
FLUW ID:	Not Reported	Well Use:	Heat Pump Supply
Well Diameter:	4	Total Well Depth:	120
Cased Depth:	100	Static Water Level:	Not Reported
Permit #:	P199400295	Application Status:	Active
Job Type:	Not Reported	Issue Date:	10/13/1993
Contractor License:	3041		

**M77**  
**NNE**  
**1/2 - 1 Mile**  
**Higher**

**FL WELLS      FLNW11000032931**

Database:	Well Construction Permitting Database (Northwest Florida WMD)		
FLUW ID:	Not Reported	Well Use:	Heat Pump Supply
Well Diameter:	4	Total Well Depth:	140
Cased Depth:	120	Static Water Level:	Not Reported
Permit #:	P199307347	Application Status:	Active
Job Type:	Not Reported	Issue Date:	9/8/1993
Contractor License:	2436		

**M78**  
**NNE**  
**1/2 - 1 Mile**  
**Higher**

**FL WELLS      FLNW11000033012**

Database:	Well Construction Permitting Database (Northwest Florida WMD)		
FLUW ID:	Not Reported	Well Use:	Landscape Irrigation
Well Diameter:	4	Total Well Depth:	34
Cased Depth:	29	Static Water Level:	15
Permit #:	P199307360	Application Status:	Active
Job Type:	Not Reported	Issue Date:	9/8/1993
Contractor License:	1706		

**O79**  
**WSW**  
**1/2 - 1 Mile**  
**Lower**

**FED USGS      USGS40000251291**

Organization ID:	USGS-FL	Organization Name:	USGS Florida Water Science Center
Monitor Location:	ESCAMBIA 60	Type:	Well
Description:	Not Reported	HUC:	03140105
Drainage Area:	Not Reported	Drainage Area Units:	Not Reported
Contrib Drainage Area:	Not Reported	Contrib Drainage Area Units:	Not Reported
Aquifer:	Not Reported		
Formation Type:	Northwestern Florida Sand-and-Gravel Aquifer		
Aquifer Type:	Not Reported	Construction Date:	19400502
Well Depth:	152	Well Depth Units:	ft
Well Hole Depth:	300	Well Hole Depth Units:	ft

## GEOCHECK® - PHYSICAL SETTING SOURCE MAP FINDINGS

Ground water levels,Number of Measurements:	14	Level reading date:	1986-01-27
Feet below surface:	Not Reported	Feet to sea level:	5.03
Note:	Not Reported		
Level reading date:	1985-05-08	Feet below surface:	Not Reported
Feet to sea level:	4.81	Note:	Not Reported
Level reading date:	1985-04-10	Feet below surface:	Not Reported
Feet to sea level:	4.91	Note:	Not Reported
Level reading date:	1985-03-19	Feet below surface:	Not Reported
Feet to sea level:	4.97	Note:	Not Reported
Level reading date:	1985-03-06	Feet below surface:	Not Reported
Feet to sea level:	5.04	Note:	Not Reported
Level reading date:	1985-02-20	Feet below surface:	Not Reported
Feet to sea level:	4.90	Note:	Not Reported
Level reading date:	1984-11-01	Feet below surface:	Not Reported
Feet to sea level:	4.91	Note:	Not Reported
Level reading date:	1984-07-18	Feet below surface:	Not Reported
Feet to sea level:	4.56	Note:	Not Reported
Level reading date:	1984-05-31	Feet below surface:	Not Reported
Feet to sea level:	4.73	Note:	Not Reported
Level reading date:	1984-03-08	Feet below surface:	Not Reported
Feet to sea level:	5.23	Note:	Not Reported
Level reading date:	1984-02-08	Feet below surface:	Not Reported
Feet to sea level:	4.81	Note:	Not Reported
Level reading date:	1984-01-09	Feet below surface:	Not Reported
Feet to sea level:	4.69	Note:	Not Reported
Level reading date:	1983-12-14	Feet below surface:	Not Reported
Feet to sea level:	5.01	Note:	Not Reported
Level reading date:	1940-07-01	Feet below surface:	11.00
Feet to sea level:	Not Reported	Note:	Not Reported

**O80  
WSW  
1/2 - 1 Mile  
Lower**

**FED USGS      USGS40000251292**

Organization ID:	USGS-FL	Organization Name:	USGS Florida Water Science Center
Monitor Location:	LOCAL NO 60A	Type:	Well
Description:	Not Reported	HUC:	03140105
Drainage Area:	Not Reported	Drainage Area Units:	Not Reported
Contrib Drainage Area:	Not Reported	Contrib Drainage Area Unts:	Not Reported
Aquifer:	Surficial aquifer system	Formation Type:	Nonartesian Sand Aquifer
Aquifer Type:	Not Reported	Construction Date:	19400501
Well Depth:	18	Well Depth Units:	ft
Well Hole Depth:	Not Reported	Well Hole Depth Units:	Not Reported

Ground water levels,Number of Measurements:	12	Level reading date:	1986-01-27
Feet below surface:	Not Reported	Feet to sea level:	1.38

## GEOCHECK® - PHYSICAL SETTING SOURCE MAP FINDINGS

Note:	Not Reported		
Level reading date:	1985-05-08	Feet below surface:	Not Reported
Feet to sea level:	1.47	Note:	Not Reported
Level reading date:	1985-04-10	Feet below surface:	Not Reported
Feet to sea level:	1.23	Note:	Not Reported
Level reading date:	1984-11-01	Feet below surface:	Not Reported
Feet to sea level:	1.65	Note:	Not Reported
Level reading date:	1984-07-04	Feet below surface:	Not Reported
Feet to sea level:	1.46	Note:	Not Reported
Level reading date:	1984-05-31	Feet below surface:	Not Reported
Feet to sea level:	1.27	Note:	Not Reported
Level reading date:	1984-03-29	Feet below surface:	Not Reported
Feet to sea level:	1.95	Note:	Not Reported
Level reading date:	1984-03-08	Feet below surface:	Not Reported
Feet to sea level:	2.38	Note:	Not Reported
Level reading date:	1984-02-07	Feet below surface:	Not Reported
Feet to sea level:	1.31	Note:	Not Reported
Level reading date:	1984-01-09	Feet below surface:	Not Reported
Feet to sea level:	1.44	Note:	Not Reported
Level reading date:	1983-12-14	Feet below surface:	Not Reported
Feet to sea level:	1.75	Note:	Not Reported
Level reading date:	1940-05-10	Feet below surface:	6.05
Feet to sea level:	Not Reported	Note:	Not Reported

**81  
NW  
1/2 - 1 Mile  
Higher**

**FL WELLS      FLNW11000032932**

Database:	Well Construction Permitting Database (Northwest Florida WMD)		
FLUW ID:	Not Reported	Well Use:	Landscape Irrigation
Well Diameter:	4	Total Well Depth:	110
Cased Depth:	90	Static Water Level:	50
Permit #:	P200202735	Application Status:	Active
Job Type:	Not Reported	Issue Date:	5/3/2002
Contractor License:	3045		

**82  
North  
1/2 - 1 Mile  
Higher**

**FL WELLS      FLNW11000033358**

Database:	Well Construction Permitting Database (Northwest Florida WMD)		
FLUW ID:	Not Reported	Well Use:	Landscape Irrigation
Well Diameter:	4	Total Well Depth:	150
Cased Depth:	130	Static Water Level:	75
Permit #:	P199105551	Application Status:	Active
Job Type:	Not Reported	Issue Date:	7/18/1991

## GEOCHECK® - PHYSICAL SETTING SOURCE MAP FINDINGS

Contractor License: 2545

**P83**  
**NNE**  
**1/2 - 1 Mile**  
**Higher**

**FL WELLS**      **FLNW11000032982**

Database:	Well Construction Permitting Database (Northwest Florida WMD)		
FLUW ID:	Not Reported	Well Use:	Landscape Irrigation
Well Diameter:	4	Total Well Depth:	80
Cased Depth:	65	Static Water Level:	34
Permit #:	T198706409	Application Status:	Active
Job Type:	Not Reported	Issue Date:	6/4/1987
Contractor License:	2576		

**M84**  
**NNE**  
**1/2 - 1 Mile**  
**Higher**

**FL WELLS**      **FLNW11000033467**

Database:	Well Construction Permitting Database (Northwest Florida WMD)		
FLUW ID:	Not Reported	Well Use:	Landscape Irrigation
Well Diameter:	4	Total Well Depth:	60
Cased Depth:	40	Static Water Level:	10
Permit #:	P200200804	Application Status:	Active
Job Type:	Not Reported	Issue Date:	12/4/2001
Contractor License:	3108		

**Q85**  
**WNW**  
**1/2 - 1 Mile**  
**Higher**

**FL WELLS**      **FLNW11000033369**

Database:	Well Construction Permitting Database (Northwest Florida WMD)		
FLUW ID:	Not Reported	Well Use:	Landscape Irrigation
Well Diameter:	4	Total Well Depth:	120
Cased Depth:	100	Static Water Level:	Not Reported
Permit #:	W201100464	Application Status:	Active
Job Type:	Construction	Issue Date:	11/8/2010
Contractor License:	3162		

**R86**  
**ENE**  
**1/2 - 1 Mile**  
**Higher**

**FL WELLS**      **FLNW11000033474**

Database:	Well Construction Permitting Database (Northwest Florida WMD)		
FLUW ID:	Not Reported	Well Use:	Landscape Irrigation
Well Diameter:	4	Total Well Depth:	92
Cased Depth:	72	Static Water Level:	18
Permit #:	P200701744	Application Status:	Active
Job Type:	Not Reported	Issue Date:	3/16/2007
Contractor License:	3124		

## GEOCHECK® - PHYSICAL SETTING SOURCE MAP FINDINGS

Map ID  
Direction  
Distance  
Elevation

Database      EDR ID Number

**S87**  
**ENE**  
**1/2 - 1 Mile**  
**Higher**

**FL WELLS      FLNW11000033451**

Database:	Well Construction Permitting Database (Northwest Florida WMD)		
FLUW ID:	Not Reported	Well Use:	Industrial
Well Diameter:	2	Total Well Depth:	30
Cased Depth:	25	Static Water Level:	10
Permit #:	T198404195	Application Status:	Active
Job Type:	Not Reported	Issue Date:	9/28/1984
Contractor License:	2271		

**Q88**  
**WNW**  
**1/2 - 1 Mile**  
**Higher**

**FL WELLS      FLNW11000033460**

Database:	Well Construction Permitting Database (Northwest Florida WMD)		
FLUW ID:	Not Reported	Well Use:	Landscape Irrigation
Well Diameter:	2	Total Well Depth:	30
Cased Depth:	25	Static Water Level:	10
Permit #:	T198605035	Application Status:	Active
Job Type:	Not Reported	Issue Date:	7/16/1986
Contractor License:	2271		

**Q89**  
**WNW**  
**1/2 - 1 Mile**  
**Higher**

**FL WELLS      FLNW11000032906**

Database:	Well Construction Permitting Database (Northwest Florida WMD)		
FLUW ID:	Not Reported	Well Use:	Landscape Irrigation
Well Diameter:	2	Total Well Depth:	29
Cased Depth:	24	Static Water Level:	12
Permit #:	T198400573	Application Status:	Active
Job Type:	Not Reported	Issue Date:	11/29/1983
Contractor License:	1706		

**Q90**  
**WNW**  
**1/2 - 1 Mile**  
**Higher**

**FL WELLS      FLNW11000033394**

Database:	Well Construction Permitting Database (Northwest Florida WMD)		
FLUW ID:	Not Reported	Well Use:	Landscape Irrigation
Well Diameter:	2	Total Well Depth:	22
Cased Depth:	17	Static Water Level:	9
Permit #:	T198603244	Application Status:	Active
Job Type:	Not Reported	Issue Date:	5/2/1986
Contractor License:	2441		

## GEOCHECK® - PHYSICAL SETTING SOURCE MAP FINDINGS

Map ID  
Direction  
Distance  
Elevation

Database      EDR ID Number

**T91**  
**NE**  
**1/2 - 1 Mile**  
**Higher**

**FL WELLS      FLNW11000033409**

Database:	Well Construction Permitting Database (Northwest Florida WMD)		
FLUW ID:	Not Reported	Well Use:	Heat Pump Supply
Well Diameter:	2	Total Well Depth:	30
Cased Depth:	25	Static Water Level:	28
Permit #:	T198500646	Application Status:	Active
Job Type:	Not Reported	Issue Date:	11/19/1984
Contractor License:	2503		

**T92**  
**NE**  
**1/2 - 1 Mile**  
**Higher**

**FL WELLS      FLNW11000033410**

Database:	Well Construction Permitting Database (Northwest Florida WMD)		
FLUW ID:	Not Reported	Well Use:	Heat Pump Supply
Well Diameter:	4	Total Well Depth:	50
Cased Depth:	40	Static Water Level:	20
Permit #:	T198500432	Application Status:	Active
Job Type:	Not Reported	Issue Date:	11/1/1984
Contractor License:	2503		

**U93**  
**NW**  
**1/2 - 1 Mile**  
**Higher**

**FL WELLS      FLNW11000032929**

Database:	Well Construction Permitting Database (Northwest Florida WMD)		
FLUW ID:	Not Reported	Well Use:	Landscape Irrigation
Well Diameter:	4	Total Well Depth:	130
Cased Depth:	110	Static Water Level:	60
Permit #:	P200701212	Application Status:	Active
Job Type:	Not Reported	Issue Date:	1/26/2007
Contractor License:	3111		

**U94**  
**NW**  
**1/2 - 1 Mile**  
**Higher**

**FL WELLS      FLNW11000032903**

Database:	Well Construction Permitting Database (Northwest Florida WMD)		
FLUW ID:	Not Reported	Well Use:	Landscape Irrigation
Well Diameter:	2	Total Well Depth:	25
Cased Depth:	15	Static Water Level:	12
Permit #:	P200603921	Application Status:	Active
Job Type:	Not Reported	Issue Date:	8/16/2006
Contractor License:	3045		



## GEOCHECK® - PHYSICAL SETTING SOURCE MAP FINDINGS

Map ID  
Direction  
Distance  
Elevation

Database      EDR ID Number

**T95**  
**NE**  
**1/2 - 1 Mile**  
**Higher**

**FL WELLS      FLNW11000033454**

Database:	Well Construction Permitting Database (Northwest Florida WMD)		
FLUW ID:	Not Reported	Well Use:	Heat Pump Supply
Well Diameter:	4	Total Well Depth:	65
Cased Depth:	60	Static Water Level:	17
Permit #:	T198502782	Application Status:	Active
Job Type:	Not Reported	Issue Date:	4/29/1985
Contractor License:	2441		

**R96**  
**ENE**  
**1/2 - 1 Mile**  
**Higher**

**FL WELLS      FLNW11000032631**

Database:	Well Construction Permitting Database (Northwest Florida WMD)		
FLUW ID:	Not Reported	Well Use:	Landscape Irrigation
Well Diameter:	2	Total Well Depth:	22
Cased Depth:	17	Static Water Level:	8
Permit #:	T198604222	Application Status:	Active
Job Type:	Not Reported	Issue Date:	6/10/1986
Contractor License:	2271		

**S97**  
**ENE**  
**1/2 - 1 Mile**  
**Higher**

**FL WELLS      FLNW11000032933**

Database:	Well Construction Permitting Database (Northwest Florida WMD)		
FLUW ID:	Not Reported	Well Use:	Landscape Irrigation
Well Diameter:	2	Total Well Depth:	85
Cased Depth:	75	Static Water Level:	15
Permit #:	P199302433	Application Status:	Active
Job Type:	Not Reported	Issue Date:	2/10/1993
Contractor License:	2545		

**T98**  
**NE**  
**1/2 - 1 Mile**  
**Higher**

**FL WELLS      FLNW11000033455**

Database:	Well Construction Permitting Database (Northwest Florida WMD)		
FLUW ID:	Not Reported	Well Use:	Landscape Irrigation
Well Diameter:	2	Total Well Depth:	40
Cased Depth:	30	Static Water Level:	9
Permit #:	P200301203	Application Status:	Active
Job Type:	Not Reported	Issue Date:	2/10/2003
Contractor License:	3153		

# GEOCHECK® - PHYSICAL SETTING SOURCE MAP FINDINGS

Map ID  
Direction  
Distance  
Elevation

Database      EDR ID Number

**P99**  
**NNE**  
**1/2 - 1 Mile**  
**Higher**

**FL WELLS      FLNW11000032826**

Database:	Well Construction Permitting Database (Northwest Florida WMD)		
FLUW ID:	Not Reported	Well Use:	Landscape Irrigation
Well Diameter:	4	Total Well Depth:	130
Cased Depth:	80	Static Water Level:	Not Reported
Permit #:	P200101127	Application Status:	Active
Job Type:	Not Reported	Issue Date:	12/19/2000
Contractor License:	1874		

**V100**  
**WSW**  
**1/2 - 1 Mile**  
**Higher**

**FED USGS      USGS40000251301**

Organization ID:	USGS-FL	Organization Name:	USGS Florida Water Science Center
Monitor Location:	ACW WELL 2680 AT PENSACOLA, FL		
Type:	Well	Description:	Not Reported
HUC:	03140105	Drainage Area:	Not Reported
Drainage Area Units:	Not Reported	Contrib Drainage Area:	Not Reported
Contrib Drainage Area Units:	Not Reported	Aquifer:	Not Reported
Formation Type:	Northwestern Florida Sand-and-Gravel Aquifer		
Aquifer Type:	Not Reported	Construction Date:	Not Reported
Well Depth:	88	Well Depth Units:	ft
Well Hole Depth:	Not Reported	Well Hole Depth Units:	Not Reported

Ground water levels,Number of Measurements:	3	Level reading date:	1986-01-27
Feet below surface:	Not Reported	Feet to sea level:	4.30
Note:	Not Reported		
Level reading date:	1985-05-08	Feet below surface:	Not Reported
Feet to sea level:	4.18	Note:	Not Reported
Level reading date:	1985-04-10	Feet below surface:	Not Reported
Feet to sea level:	4.25	Note:	Not Reported

**P101**  
**NNE**  
**1/2 - 1 Mile**  
**Higher**

**FL WELLS      FLNW11000032827**

Database:	Well Construction Permitting Database (Northwest Florida WMD)		
FLUW ID:	Not Reported	Well Use:	Landscape Irrigation
Well Diameter:	4	Total Well Depth:	130
Cased Depth:	110	Static Water Level:	Not Reported
Permit #:	P200700878	Application Status:	Active
Job Type:	Not Reported	Issue Date:	1/4/2007
Contractor License:	3162		

# GEOCHECK® - PHYSICAL SETTING SOURCE MAP FINDINGS

Map ID  
Direction  
Distance  
Elevation

Database      EDR ID Number

**T102**  
**NE**  
**1/2 - 1 Mile**  
**Higher**

**FL WELLS      FLNW11000032811**

Database:	Well Construction Permitting Database (Northwest Florida WMD)		
FLUW ID:	Not Reported	Well Use:	Heat Pump Supply
Well Diameter:	4	Total Well Depth:	60
Cased Depth:	40	Static Water Level:	17
Permit #:	P199900675	Application Status:	Active
Job Type:	Not Reported	Issue Date:	12/8/1998
Contractor License:	2576		

**T103**  
**NE**  
**1/2 - 1 Mile**  
**Higher**

**FL WELLS      FLNW11000032812**

Database:	Well Construction Permitting Database (Northwest Florida WMD)		
FLUW ID:	Not Reported	Well Use:	Heat Pump Supply
Well Diameter:	4	Total Well Depth:	50
Cased Depth:	0	Static Water Level:	17
Permit #:	P199900674	Application Status:	Active
Job Type:	Not Reported	Issue Date:	12/8/1998
Contractor License:	2576		

**104**  
**NNW**  
**1/2 - 1 Mile**  
**Higher**

**FL WELLS      FLNW11000032895**

Database:	Well Construction Permitting Database (Northwest Florida WMD)		
FLUW ID:	Not Reported	Well Use:	Landscape Irrigation
Well Diameter:	4	Total Well Depth:	95
Cased Depth:	85	Static Water Level:	45
Permit #:	P200702239	Application Status:	Active
Job Type:	Not Reported	Issue Date:	4/20/2007
Contractor License:	3124		

**W105**  
**WNW**  
**1/2 - 1 Mile**  
**Higher**

**FED USGS      USGS40000251380**

Organization ID:	USGS-FL	Organization Name:	USGS Florida Water Science Center
Monitor Location:	USGS TH104 ROMANA W.K ST	Type:	Well
Description:	Not Reported	HUC:	03140105
Drainage Area:	Not Reported	Drainage Area Units:	Not Reported
Contrib Drainage Area:	Not Reported	Contrib Drainage Area Unts:	Not Reported
Aquifer:	Not Reported		
Formation Type:	Northwestern Florida Sand-and-Gravel Aquifer		
Aquifer Type:	Confined single aquifer	Construction Date:	19740220
Well Depth:	204	Well Depth Units:	ft
Well Hole Depth:	204	Well Hole Depth Units:	ft

## GEOCHECK® - PHYSICAL SETTING SOURCE MAP FINDINGS

Ground water levels,Number of Measurements:	177	Level reading date:	1988-08-22
Feet below surface:	Not Reported	Feet to sea level:	8.89
Note:	Not Reported		
Level reading date:	1988-06-27	Feet below surface:	Not Reported
Feet to sea level:	7.26	Note:	Not Reported
Level reading date:	1988-04-24	Feet below surface:	Not Reported
Feet to sea level:	7.93	Note:	Not Reported
Level reading date:	1988-02-16	Feet below surface:	Not Reported
Feet to sea level:	8.82	Note:	Not Reported
Level reading date:	1987-12-26	Feet below surface:	Not Reported
Feet to sea level:	9.08	Note:	Not Reported
Level reading date:	1987-10-27	Feet below surface:	Not Reported
Feet to sea level:	8.22	Note:	Not Reported
Level reading date:	1987-08-24	Feet below surface:	Not Reported
Feet to sea level:	8.27	Note:	Not Reported
Level reading date:	1987-06-29	Feet below surface:	Not Reported
Feet to sea level:	9.08	Note:	Not Reported
Level reading date:	1987-04-28	Feet below surface:	Not Reported
Feet to sea level:	6.38	Note:	Not Reported
Level reading date:	1987-02-25	Feet below surface:	Not Reported
Feet to sea level:	9.40	Note:	Not Reported
Level reading date:	1987-01-13	Feet below surface:	Not Reported
Feet to sea level:	8.80	Note:	Not Reported
Level reading date:	1986-12-14	Feet below surface:	Not Reported
Feet to sea level:	9.01	Note:	Not Reported
Level reading date:	1986-11-17	Feet below surface:	Not Reported
Feet to sea level:	9.09	Note:	Not Reported
Level reading date:	1986-10-13	Feet below surface:	Not Reported
Feet to sea level:	8.88	Note:	Not Reported
Level reading date:	1986-09-07	Feet below surface:	Not Reported
Feet to sea level:	8.91	Note:	Not Reported
Level reading date:	1986-08-11	Feet below surface:	Not Reported
Feet to sea level:	7.74	Note:	Not Reported
Level reading date:	1986-07-14	Feet below surface:	Not Reported
Feet to sea level:	4.83	Note:	Not Reported
Level reading date:	1986-06-11	Feet below surface:	Not Reported
Feet to sea level:	7.81	Note:	Not Reported
Level reading date:	1986-05-12	Feet below surface:	Not Reported
Feet to sea level:	6.37	Note:	Not Reported
Level reading date:	1986-04-21	Feet below surface:	Not Reported
Feet to sea level:	7.78	Note:	Not Reported
Level reading date:	1986-03-24	Feet below surface:	Not Reported

## GEOCHECK® - PHYSICAL SETTING SOURCE MAP FINDINGS

Feet to sea level:	8.12	Note:	Not Reported
Level reading date:	1986-02-11	Feet below surface:	Not Reported
Feet to sea level:	9.26	Note:	Not Reported
Level reading date:	1986-01-13	Feet below surface:	Not Reported
Feet to sea level:	8.42	Note:	Not Reported
Level reading date:	1985-12-08	Feet below surface:	Not Reported
Feet to sea level:	8.50	Note:	Not Reported
Level reading date:	1985-11-18	Feet below surface:	Not Reported
Feet to sea level:	7.29	Note:	Not Reported
Level reading date:	1985-10-14	Feet below surface:	Not Reported
Feet to sea level:	6.54	Note:	Not Reported
Level reading date:	1985-09-15	Feet below surface:	Not Reported
Feet to sea level:	7.07	Note:	Not Reported
Level reading date:	1985-08-20	Feet below surface:	Not Reported
Feet to sea level:	6.76	Note:	Not Reported
Level reading date:	1985-08-12	Feet below surface:	Not Reported
Feet to sea level:	6.38	Note:	Not Reported
Level reading date:	1985-07-08	Feet below surface:	Not Reported
Feet to sea level:	4.88	Note:	Not Reported
Level reading date:	1985-06-10	Feet below surface:	Not Reported
Feet to sea level:	4.92	Note:	Not Reported
Level reading date:	1985-05-13	Feet below surface:	Not Reported
Feet to sea level:	7.76	Note:	Not Reported
Level reading date:	1985-05-08	Feet below surface:	Not Reported
Feet to sea level:	5.98	Note:	Not Reported
Level reading date:	1985-04-10	Feet below surface:	Not Reported
Feet to sea level:	5.99	Note:	Not Reported
Level reading date:	1985-04-08	Feet below surface:	Not Reported
Feet to sea level:	7.14	Note:	Not Reported
Level reading date:	1985-03-19	Feet below surface:	Not Reported
Feet to sea level:	8.19	Note:	Not Reported
Level reading date:	1985-03-06	Feet below surface:	Not Reported
Feet to sea level:	7.96	Note:	Not Reported
Level reading date:	1985-03-04	Feet below surface:	Not Reported
Feet to sea level:	7.91	Note:	Not Reported
Level reading date:	1985-02-20	Feet below surface:	Not Reported
Feet to sea level:	7.44	Note:	Not Reported
Level reading date:	1985-02-04	Feet below surface:	Not Reported
Feet to sea level:	7.50	Note:	Not Reported
Level reading date:	1985-01-14	Feet below surface:	Not Reported
Feet to sea level:	8.38	Note:	Not Reported

## GEOCHECK® - PHYSICAL SETTING SOURCE MAP FINDINGS

Level reading date:	1984-12-10	Feet below surface:	Not Reported
Feet to sea level:	8.65	Note:	Not Reported
Level reading date:	1984-11-12	Feet below surface:	Not Reported
Feet to sea level:	8.30	Note:	Not Reported
Level reading date:	1984-10-31	Feet below surface:	Not Reported
Feet to sea level:	7.40	Note:	Not Reported
Level reading date:	1984-10-08	Feet below surface:	Not Reported
Feet to sea level:	7.05	Note:	Not Reported
Level reading date:	1984-09-10	Feet below surface:	Not Reported
Feet to sea level:	7.41	Note:	Not Reported
Level reading date:	1984-08-20	Feet below surface:	Not Reported
Feet to sea level:	8.47	Note:	Not Reported
Level reading date:	1984-07-18	Feet below surface:	Not Reported
Feet to sea level:	6.12	Note:	Not Reported
Level reading date:	1984-07-09	Feet below surface:	Not Reported
Feet to sea level:	6.35	Note:	Not Reported
Level reading date:	1984-06-18	Feet below surface:	Not Reported
Feet to sea level:	7.03	Note:	Not Reported
Level reading date:	1984-05-31	Feet below surface:	Not Reported
Feet to sea level:	6.72	Note:	Not Reported
Level reading date:	1984-05-14	Feet below surface:	Not Reported
Feet to sea level:	6.39	Note:	Not Reported
Level reading date:	1984-04-09	Feet below surface:	Not Reported
Feet to sea level:	8.29	Note:	Not Reported
Level reading date:	1984-03-19	Feet below surface:	Not Reported
Feet to sea level:	7.03	Note:	Not Reported
Level reading date:	1984-03-08	Feet below surface:	Not Reported
Feet to sea level:	7.68	Note:	Not Reported
Level reading date:	1984-02-13	Feet below surface:	Not Reported
Feet to sea level:	7.72	Note:	Not Reported
Level reading date:	1984-02-07	Feet below surface:	Not Reported
Feet to sea level:	7.11	Note:	Not Reported
Level reading date:	1984-01-09	Feet below surface:	Not Reported
Feet to sea level:	7.66	Note:	Not Reported
Level reading date:	1983-12-15	Feet below surface:	Not Reported
Feet to sea level:	9.00	Note:	Not Reported
Level reading date:	1983-12-05	Feet below surface:	Not Reported
Feet to sea level:	8.11	Note:	Not Reported
Level reading date:	1983-11-14	Feet below surface:	Not Reported
Feet to sea level:	7.88	Note:	Not Reported
Level reading date:	1983-10-17	Feet below surface:	Not Reported
Feet to sea level:	8.21	Note:	Not Reported

## GEOCHECK® - PHYSICAL SETTING SOURCE MAP FINDINGS

Level reading date:	1983-09-05	Feet below surface:	Not Reported
Feet to sea level:	7.13	Note:	Not Reported
Level reading date:	1983-08-15	Feet below surface:	Not Reported
Feet to sea level:	7.52	Note:	Not Reported
Level reading date:	1983-07-18	Feet below surface:	Not Reported
Feet to sea level:	6.96	Note:	Not Reported
Level reading date:	1983-06-13	Feet below surface:	Not Reported
Feet to sea level:	6.90	Note:	Not Reported
Level reading date:	1983-05-16	Feet below surface:	Not Reported
Feet to sea level:	7.49	Note:	Not Reported
Level reading date:	1983-04-18	Feet below surface:	Not Reported
Feet to sea level:	7.66	Note:	Not Reported
Level reading date:	1983-03-23	Feet below surface:	Not Reported
Feet to sea level:	8.56	Note:	Not Reported
Level reading date:	1983-02-14	Feet below surface:	Not Reported
Feet to sea level:	7.53	Note:	Not Reported
Level reading date:	1983-01-09	Feet below surface:	Not Reported
Feet to sea level:	8.23	Note:	Not Reported
Level reading date:	1982-12-19	Feet below surface:	Not Reported
Feet to sea level:	7.28	Note:	Not Reported
Level reading date:	1982-11-08	Feet below surface:	Not Reported
Feet to sea level:	7.42	Note:	Not Reported
Level reading date:	1982-10-11	Feet below surface:	Not Reported
Feet to sea level:	6.73	Note:	Not Reported
Level reading date:	1982-09-16	Feet below surface:	Not Reported
Feet to sea level:	6.53	Note:	Not Reported
Level reading date:	1982-08-10	Feet below surface:	Not Reported
Feet to sea level:	7.32	Note:	Not Reported
Level reading date:	1982-07-14	Feet below surface:	Not Reported
Feet to sea level:	8.00	Note:	Not Reported
Level reading date:	1982-06-07	Feet below surface:	Not Reported
Feet to sea level:	6.90	Note:	Not Reported
Level reading date:	1982-05-10	Feet below surface:	Not Reported
Feet to sea level:	7.16	Note:	Not Reported
Level reading date:	1982-04-12	Feet below surface:	Not Reported
Feet to sea level:	8.07	Note:	Not Reported
Level reading date:	1982-02-16	Feet below surface:	Not Reported
Feet to sea level:	7.80	Note:	Not Reported
Level reading date:	1982-01-19	Feet below surface:	Not Reported
Feet to sea level:	7.93	Note:	Not Reported
Level reading date:	1981-12-07	Feet below surface:	Not Reported
Feet to sea level:	8.28	Note:	Not Reported

## GEOCHECK® - PHYSICAL SETTING SOURCE MAP FINDINGS

Level reading date:	1981-10-12	Feet below surface:	Not Reported
Feet to sea level:	7.78	Note:	Not Reported
Level reading date:	1981-09-04	Feet below surface:	Not Reported
Feet to sea level:	7.01	Note:	Not Reported
Level reading date:	1981-08-10	Feet below surface:	Not Reported
Feet to sea level:	7.52	Note:	Not Reported
Level reading date:	1981-07-09	Feet below surface:	Not Reported
Feet to sea level:	7.64	Note:	Not Reported
Level reading date:	1981-06-04	Feet below surface:	Not Reported
Feet to sea level:	6.87	Note:	Not Reported
Level reading date:	1981-05-11	Feet below surface:	Not Reported
Feet to sea level:	7.83	Note:	Not Reported
Level reading date:	1981-04-06	Feet below surface:	Not Reported
Feet to sea level:	8.30	Note:	Not Reported
Level reading date:	1981-03-02	Feet below surface:	Not Reported
Feet to sea level:	9.53	Note:	Not Reported
Level reading date:	1981-02-05	Feet below surface:	Not Reported
Feet to sea level:	8.65	Note:	Not Reported
Level reading date:	1981-01-08	Feet below surface:	Not Reported
Feet to sea level:	8.81	Note:	Not Reported
Level reading date:	1980-12-04	Feet below surface:	Not Reported
Feet to sea level:	9.22	Note:	Not Reported
Level reading date:	1980-11-07	Feet below surface:	Not Reported
Feet to sea level:	9.04	Note:	Not Reported
Level reading date:	1980-10-06	Feet below surface:	Not Reported
Feet to sea level:	7.54	Note:	Not Reported
Level reading date:	1980-09-07	Feet below surface:	Not Reported
Feet to sea level:	6.99	Note:	Not Reported
Level reading date:	1980-08-07	Feet below surface:	Not Reported
Feet to sea level:	8.06	Note:	Not Reported
Level reading date:	1980-07-07	Feet below surface:	Not Reported
Feet to sea level:	8.12	Note:	Not Reported
Level reading date:	1980-06-05	Feet below surface:	Not Reported
Feet to sea level:	8.67	Note:	Not Reported
Level reading date:	1980-05-05	Feet below surface:	Not Reported
Feet to sea level:	8.45	Note:	Not Reported
Level reading date:	1980-04-10	Feet below surface:	Not Reported
Feet to sea level:	9.08	Note:	Not Reported
Level reading date:	1980-03-13	Feet below surface:	Not Reported
Feet to sea level:	7.48	Note:	Not Reported
Level reading date:	1980-02-11	Feet below surface:	Not Reported
Feet to sea level:	8.64	Note:	Not Reported



## GEOCHECK® - PHYSICAL SETTING SOURCE MAP FINDINGS

Level reading date:	1980-01-14	Feet below surface:	Not Reported
Feet to sea level:	9.04	Note:	Not Reported
Level reading date:	1979-12-10	Feet below surface:	Not Reported
Feet to sea level:	8.22	Note:	Not Reported
Level reading date:	1979-11-12	Feet below surface:	Not Reported
Feet to sea level:	9.41	Note:	Not Reported
Level reading date:	1979-10-04	Feet below surface:	Not Reported
Feet to sea level:	8.31	Note:	Not Reported
Level reading date:	1979-09-10	Feet below surface:	Not Reported
Feet to sea level:	8.06	Note:	Not Reported
Level reading date:	1979-08-09	Feet below surface:	Not Reported
Feet to sea level:	8.79	Note:	Not Reported
Level reading date:	1979-07-05	Feet below surface:	Not Reported
Feet to sea level:	5.19	Note:	Not Reported
Level reading date:	1979-06-11	Feet below surface:	Not Reported
Feet to sea level:	6.49	Note:	Not Reported
Level reading date:	1979-05-17	Feet below surface:	Not Reported
Feet to sea level:	7.81	Note:	Not Reported
Level reading date:	1979-04-05	Feet below surface:	Not Reported
Feet to sea level:	8.74	Note:	Not Reported
Level reading date:	1979-03-06	Feet below surface:	Not Reported
Feet to sea level:	8.89	Note:	Not Reported
Level reading date:	1979-02-12	Feet below surface:	Not Reported
Feet to sea level:	8.03	Note:	Not Reported
Level reading date:	1979-01-11	Feet below surface:	Not Reported
Feet to sea level:	8.40	Note:	Not Reported
Level reading date:	1978-12-04	Feet below surface:	Not Reported
Feet to sea level:	8.01	Note:	Not Reported
Level reading date:	1978-11-06	Feet below surface:	Not Reported
Feet to sea level:	7.44	Note:	Not Reported
Level reading date:	1978-10-05	Feet below surface:	Not Reported
Feet to sea level:	7.23	Note:	Not Reported
Level reading date:	1978-09-07	Feet below surface:	Not Reported
Feet to sea level:	6.94	Note:	Not Reported
Level reading date:	1978-08-10	Feet below surface:	Not Reported
Feet to sea level:	8.30	Note:	Not Reported
Level reading date:	1978-07-06	Feet below surface:	Not Reported
Feet to sea level:	7.59	Note:	Not Reported
Level reading date:	1978-06-12	Feet below surface:	Not Reported
Feet to sea level:	7.78	Note:	Not Reported
Level reading date:	1978-05-08	Feet below surface:	Not Reported
Feet to sea level:	8.53	Note:	Not Reported

## GEOCHECK® - PHYSICAL SETTING SOURCE MAP FINDINGS

Level reading date:	1978-04-07	Feet below surface:	Not Reported
Feet to sea level:	7.41	Note:	Not Reported
Level reading date:	1978-03-06	Feet below surface:	Not Reported
Feet to sea level:	7.81	Note:	Not Reported
Level reading date:	1978-02-13	Feet below surface:	Not Reported
Feet to sea level:	7.73	Note:	Not Reported
Level reading date:	1978-01-09	Feet below surface:	Not Reported
Feet to sea level:	6.30	Note:	Not Reported
Level reading date:	1977-12-05	Feet below surface:	Not Reported
Feet to sea level:	6.47	Note:	Not Reported
Level reading date:	1977-11-07	Feet below surface:	Not Reported
Feet to sea level:	6.88	Note:	Not Reported
Level reading date:	1977-10-10	Feet below surface:	Not Reported
Feet to sea level:	6.37	Note:	Not Reported
Level reading date:	1977-09-12	Feet below surface:	Not Reported
Feet to sea level:	4.89	Note:	Not Reported
Level reading date:	1977-08-08	Feet below surface:	Not Reported
Feet to sea level:	5.40	Note:	Not Reported
Level reading date:	1977-07-11	Feet below surface:	Not Reported
Feet to sea level:	5.92	Note:	Not Reported
Level reading date:	1977-06-13	Feet below surface:	Not Reported
Feet to sea level:	4.34	Note:	Not Reported
Level reading date:	1977-05-09	Feet below surface:	Not Reported
Feet to sea level:	5.04	Note:	Not Reported
Level reading date:	1977-04-11	Feet below surface:	Not Reported
Feet to sea level:	6.70	Note:	Not Reported
Level reading date:	1977-03-14	Feet below surface:	Not Reported
Feet to sea level:	7.41	Note:	Not Reported
Level reading date:	1977-02-10	Feet below surface:	Not Reported
Feet to sea level:	6.17	Note:	Not Reported
Level reading date:	1977-01-10	Feet below surface:	Not Reported
Feet to sea level:	6.95	Note:	Not Reported
Level reading date:	1976-12-06	Feet below surface:	Not Reported
Feet to sea level:	6.45	Note:	Not Reported
Level reading date:	1976-11-08	Feet below surface:	Not Reported
Feet to sea level:	5.96	Note:	Not Reported
Level reading date:	1976-10-11	Feet below surface:	Not Reported
Feet to sea level:	5.38	Note:	Not Reported
Level reading date:	1976-09-13	Feet below surface:	Not Reported
Feet to sea level:	7.44	Note:	Not Reported
Level reading date:	1976-08-09	Feet below surface:	Not Reported
Feet to sea level:	4.32	Note:	Not Reported

## GEOCHECK® - PHYSICAL SETTING SOURCE MAP FINDINGS

Level reading date:	1976-07-08	Feet below surface:	Not Reported
Feet to sea level:	7.26	Note:	Not Reported
Level reading date:	1976-06-07	Feet below surface:	Not Reported
Feet to sea level:	7.07	Note:	Not Reported
Level reading date:	1976-05-10	Feet below surface:	Not Reported
Feet to sea level:	6.11	Note:	Not Reported
Level reading date:	1976-04-12	Feet below surface:	Not Reported
Feet to sea level:	6.24	Note:	Not Reported
Level reading date:	1976-03-08	Feet below surface:	Not Reported
Feet to sea level:	7.35	Note:	Not Reported
Level reading date:	1976-02-09	Feet below surface:	Not Reported
Feet to sea level:	7.23	Note:	Not Reported
Level reading date:	1976-01-13	Feet below surface:	Not Reported
Feet to sea level:	4.90	Note:	Not Reported
Level reading date:	1975-12-08	Feet below surface:	Not Reported
Feet to sea level:	7.34	Note:	Not Reported
Level reading date:	1975-11-10	Feet below surface:	Not Reported
Feet to sea level:	7.12	Note:	Not Reported
Level reading date:	1975-10-13	Feet below surface:	Not Reported
Feet to sea level:	6.78	Note:	Not Reported
Level reading date:	1975-09-10	Feet below surface:	Not Reported
Feet to sea level:	5.46	Note:	Not Reported
Level reading date:	1975-08-11	Feet below surface:	Not Reported
Feet to sea level:	5.47	Note:	Not Reported
Level reading date:	1975-07-14	Feet below surface:	Not Reported
Feet to sea level:	2.93	Note:	Not Reported
Level reading date:	1975-06-09	Feet below surface:	Not Reported
Feet to sea level:	3.91	Note:	Not Reported
Level reading date:	1975-05-11	Feet below surface:	Not Reported
Feet to sea level:	4.60	Note:	Not Reported
Level reading date:	1975-04-15	Feet below surface:	Not Reported
Feet to sea level:	4.99	Note:	Not Reported
Level reading date:	1975-03-11	Feet below surface:	Not Reported
Feet to sea level:	4.83	Note:	Not Reported
Level reading date:	1975-02-10	Feet below surface:	Not Reported
Feet to sea level:	2.26	Note:	Not Reported
Level reading date:	1975-01-09	Feet below surface:	Not Reported
Feet to sea level:	2.28	Note:	Not Reported
Level reading date:	1974-12-09	Feet below surface:	Not Reported
Feet to sea level:	1.88	Note:	Not Reported
Level reading date:	1974-11-11	Feet below surface:	Not Reported
Feet to sea level:	2.71	Note:	Not Reported

## GEOCHECK® - PHYSICAL SETTING SOURCE MAP FINDINGS

Level reading date:	1974-10-08	Feet below surface:	Not Reported
Feet to sea level:	1.42	Note:	Not Reported
Level reading date:	1974-09-12	Feet below surface:	Not Reported
Feet to sea level:	2.72	Note:	Not Reported
Level reading date:	1974-09-09	Feet below surface:	20.28
Feet to sea level:	Not Reported	Note:	Not Reported
Level reading date:	1974-08-12	Feet below surface:	Not Reported
Feet to sea level:	1.35	Note:	Not Reported
Level reading date:	1974-07-08	Feet below surface:	Not Reported
Feet to sea level:	1.61	Note:	Not Reported
Level reading date:	1974-06-01	Feet below surface:	Not Reported
Feet to sea level:	1.94	Note:	Not Reported
Level reading date:	1974-05-13	Feet below surface:	Not Reported
Feet to sea level:	3.34	Note:	Not Reported
Level reading date:	1974-04-18	Feet below surface:	Not Reported
Feet to sea level:	2.31	Note:	Not Reported
Level reading date:	1974-03-22	Feet below surface:	Not Reported
Feet to sea level:	2.57	Note:	Not Reported
Level reading date:	1974-03-22	Feet below surface:	20.43
Feet to sea level:	Not Reported	Note:	Not Reported

**W106**  
**WNW**  
**1/2 - 1 Mile**  
**Higher**

**FL WELLS      FLDGW6000002091**

Database:	DEP GWIS - Generalized Water Information System Well Data (FDEP)		
Station Name:	ROMANA ST. MPZ	Station Alias:	Not Reported
Waterbody:	SAND AND GRAVEL AQUIFER	Water Resource:	UNCONFINED AQUIFER
Well Type:	Ground Water Quality Monitoring Well		
Well Status:	NON-FLOWING,ACTIVELY PUMPED	Drill Date:	31-MAY-84
Total Depth:	280	Casing Depth:	270
Depth Screen Begins:	270	Depth Screen Ends:	280
Casing Diameter:	2	Casing Material:	PVC, BOND UNKNOWN

**X107**  
**NNE**  
**1/2 - 1 Mile**  
**Higher**

**FL WELLS      FLNW11000032828**

Database:	Well Construction Permitting Database (Northwest Florida WMD)		
FLUW ID:	Not Reported	Well Use:	Landscape Irrigation
Well Diameter:	4	Total Well Depth:	140
Cased Depth:	120	Static Water Level:	35
Permit #:	P200400786	Application Status:	Active
Job Type:	Not Reported	Issue Date:	1/8/2004
Contractor License:	2356		

# GEOCHECK® - PHYSICAL SETTING SOURCE MAP FINDINGS

Map ID  
Direction  
Distance  
Elevation

Database      EDR ID Number

**W108**  
**WNW**  
**1/2 - 1 Mile**  
**Higher**

**FL WELLS      FLDGW600002092**

Database:	DEP GWIS - Generalized Water Information System Well Data (FDEP)		
Station Name:	ROMANA ST. LPZ	Station Alias:	Not Reported
Waterbody:	SAND AND GRAVEL AQUIFER	Water Resource:	UNCONFINED AQUIFER
Well Type:	Ground Water Quality Monitoring Well		
Well Status:	NON-FLOWING,ACTIVELY PUMPED	Drill Date:	31-MAY-84
Total Depth:	195	Casing Depth:	185
Depth Screen Begins:	185	Depth Screen Ends:	195
Casing Diameter:	2	Casing Material:	PVC, BOND UNKNOWN

**Y109**  
**NE**  
**1/2 - 1 Mile**  
**Higher**

**FL WELLS      FLNW11000033462**

Database:	Well Construction Permitting Database (Northwest Florida WMD)		
FLUW ID:	Not Reported	Well Use:	Landscape Irrigation
Well Diameter:	4	Total Well Depth:	120
Cased Depth:	100	Static Water Level:	22
Permit #:	P200604229	Application Status:	Active
Job Type:	Not Reported	Issue Date:	9/13/2006
Contractor License:	3124		

**Y110**  
**NE**  
**1/2 - 1 Mile**  
**Higher**

**FL WELLS      FLNW11000033463**

Database:	Well Construction Permitting Database (Northwest Florida WMD)		
FLUW ID:	Not Reported	Well Use:	Landscape Irrigation
Well Diameter:	4	Total Well Depth:	0
Cased Depth:	0	Static Water Level:	Not Reported
Permit #:	P200604219	Application Status:	Active
Job Type:	Not Reported	Issue Date:	9/13/2006
Contractor License:	3124		

**S111**  
**ENE**  
**1/2 - 1 Mile**  
**Higher**

**FL WELLS      FLNW11000033477**

Database:	Well Construction Permitting Database (Northwest Florida WMD)		
FLUW ID:	AAP7387	Well Use:	Landscape Irrigation
Well Diameter:	4	Total Well Depth:	160
Cased Depth:	130	Static Water Level:	12
Permit #:	W201700405	Application Status:	Active
Job Type:	Construction	Issue Date:	10/26/2016
Contractor License:	3124		

# GEOCHECK® - PHYSICAL SETTING SOURCE MAP FINDINGS

Map ID  
Direction  
Distance  
Elevation

Database      EDR ID Number

**W112**  
**WNW**  
**1/2 - 1 Mile**  
**Higher**

**FL WELLS      FLDGW6000000041**

Database:	DEP GWIS - Generalized Water Information System Well Data (FDEP)		
Station Name:	ROMANO ST #5	Station Alias:	Not Reported
Waterbody:	SAND AND GRAVEL AQUIFER	Water Resource:	UNCONFINED AQUIFER
Well Type:	Ground Water Quality Monitoring Well		
Well Status:	NON-FLOWING,ACTIVELY PUMPED	Drill Date:	01-JAN-87
Total Depth:	92	Casing Depth:	87
Depth Screen Begins:	87	Depth Screen Ends:	92
Casing Diameter:	2	Casing Material:	PVC, BOND UNKNOWN

**Z113**  
**WNW**  
**1/2 - 1 Mile**  
**Higher**

**FL WELLS      FLNW11000033390**

Database:	Well Construction Permitting Database (Northwest Florida WMD)		
FLUW ID:	Not Reported	Well Use:	Landscape Irrigation
Well Diameter:	2	Total Well Depth:	100
Cased Depth:	80	Static Water Level:	10
Permit #:	P200004183	Application Status:	Active
Job Type:	Not Reported	Issue Date:	9/6/2000
Contractor License:	2271		

**Q114**  
**WNW**  
**1/2 - 1 Mile**  
**Higher**

**FL WELLS      FLNW11000032894**

Database:	Well Construction Permitting Database (Northwest Florida WMD)		
FLUW ID:	Not Reported	Well Use:	Landscape Irrigation
Well Diameter:	2	Total Well Depth:	26
Cased Depth:	21	Static Water Level:	15
Permit #:	P199106596	Application Status:	Active
Job Type:	Not Reported	Issue Date:	9/13/1991
Contractor License:	1706		

**115**  
**NNW**  
**1/2 - 1 Mile**  
**Higher**

**FL WELLS      FLNW11000027100**

Database:	Well Construction Permitting Database (Northwest Florida WMD)		
FLUW ID:	Not Reported	Well Use:	Landscape Irrigation
Well Diameter:	4	Total Well Depth:	140
Cased Depth:	130	Static Water Level:	90
Permit #:	T198802085	Application Status:	Active
Job Type:	Not Reported	Issue Date:	2/3/1988
Contractor License:	2271		

## GEOCHECK® - PHYSICAL SETTING SOURCE MAP FINDINGS

Map ID  
Direction  
Distance  
Elevation

Database      EDR ID Number

**116**  
**NW**  
**1/2 - 1 Mile**  
**Higher**

**FL WELLS      FLNW11000033368**

Database:	Well Construction Permitting Database (Northwest Florida WMD)		
FLUW ID:	Not Reported	Well Use:	Landscape Irrigation
Well Diameter:	2	Total Well Depth:	26
Cased Depth:	21	Static Water Level:	7
Permit #:	P200503429	Application Status:	Active
Job Type:	Not Reported	Issue Date:	9/2/2005
Contractor License:	1706		

**X117**  
**NNE**  
**1/2 - 1 Mile**  
**Higher**

**FL WELLS      FLNW11000032829**

Database:	Well Construction Permitting Database (Northwest Florida WMD)		
FLUW ID:	Not Reported	Well Use:	Landscape Irrigation
Well Diameter:	4	Total Well Depth:	130
Cased Depth:	115	Static Water Level:	90
Permit #:	T198804863	Application Status:	Active
Job Type:	Not Reported	Issue Date:	6/9/1988
Contractor License:	2545		

**AA118**  
**North**  
**1/2 - 1 Mile**  
**Higher**

**FL WELLS      FLNW11000032825**

Database:	Well Construction Permitting Database (Northwest Florida WMD)		
FLUW ID:	Not Reported	Well Use:	Landscape Irrigation
Well Diameter:	4	Total Well Depth:	110
Cased Depth:	90	Static Water Level:	70
Permit #:	P200700014	Application Status:	Active
Job Type:	Not Reported	Issue Date:	10/3/2006
Contractor License:	3045		

**AB119**  
**ENE**  
**1/2 - 1 Mile**  
**Higher**

**FL WELLS      FLNW11000033476**

Database:	Well Construction Permitting Database (Northwest Florida WMD)		
FLUW ID:	Not Reported	Well Use:	Landscape Irrigation
Well Diameter:	2	Total Well Depth:	130
Cased Depth:	120	Static Water Level:	6
Permit #:	P199700457	Application Status:	Active
Job Type:	Not Reported	Issue Date:	12/4/1996
Contractor License:	2576		

## GEOCHECK® - PHYSICAL SETTING SOURCE MAP FINDINGS

Map ID  
Direction  
Distance  
Elevation

Database      EDR ID Number

**V120**  
**WSW**  
**1/2 - 1 Mile**  
**Higher**

**FL WELLS      FLNW11000033387**

Database:	Well Construction Permitting Database (Northwest Florida WMD)		
FLUW ID:	Not Reported	Well Use:	Landscape Irrigation
Well Diameter:	2	Total Well Depth:	30
Cased Depth:	20	Static Water Level:	Not Reported
Permit #:	T199700963	Application Status:	Active
Job Type:	Not Reported	Issue Date:	4/3/1997
Contractor License:	2356		

**V121**  
**WSW**  
**1/2 - 1 Mile**  
**Higher**

**FL WELLS      FLNW11000033389**

Database:	Well Construction Permitting Database (Northwest Florida WMD)		
FLUW ID:	Not Reported	Well Use:	Landscape Irrigation
Well Diameter:	2	Total Well Depth:	30
Cased Depth:	20	Static Water Level:	Not Reported
Permit #:	T199700964	Application Status:	Active
Job Type:	Not Reported	Issue Date:	4/3/1997
Contractor License:	2356		

**T122**  
**NE**  
**1/2 - 1 Mile**  
**Higher**

**FL WELLS      FLNW11000032711**

Database:	Well Construction Permitting Database (Northwest Florida WMD)		
FLUW ID:	AAP7361	Well Use:	Landscape Irrigation
Well Diameter:	4	Total Well Depth:	155
Cased Depth:	135	Static Water Level:	15
Permit #:	W201603517	Application Status:	Active
Job Type:	Construction	Issue Date:	6/7/2016
Contractor License:	3196		

**123**  
**North**  
**1/2 - 1 Mile**  
**Higher**

**FL WELLS      FLNW11000032824**

Database:	Well Construction Permitting Database (Northwest Florida WMD)		
FLUW ID:	Not Reported	Well Use:	Landscape Irrigation
Well Diameter:	2	Total Well Depth:	88
Cased Depth:	78	Static Water Level:	26
Permit #:	P200100121	Application Status:	Active
Job Type:	Not Reported	Issue Date:	10/10/2000
Contractor License:	2540		



# GEOCHECK® - PHYSICAL SETTING SOURCE MAP FINDINGS

Map ID  
Direction  
Distance  
Elevation

Database      EDR ID Number

**Y124**  
**NE**  
**1/2 - 1 Mile**  
**Higher**

**FL WELLS      FLNW11000033464**

Database:	Well Construction Permitting Database (Northwest Florida WMD)		
FLUW ID:	Not Reported	Well Use:	Landscape Irrigation
Well Diameter:	4	Total Well Depth:	120
Cased Depth:	100	Static Water Level:	14
Permit #:	P200004167	Application Status:	Active
Job Type:	Not Reported	Issue Date:	9/6/2000
Contractor License:	1706		

**AC125**  
**WSW**  
**1/2 - 1 Mile**  
**Higher**

**FED USGS      USGS40000251317**

Organization ID:	USGS-FL	Organization Name:	USGS Florida Water Science Center
Monitor Location:	ACW WELL 3919	Type:	Well
Description:	Not Reported	HUC:	03140105
Drainage Area:	Not Reported	Drainage Area Units:	Not Reported
Contrib Drainage Area:	Not Reported	Contrib Drainage Area Unts:	Not Reported
Aquifer:	Not Reported		
Formation Type:	Northwestern Florida Sand-and-Gravel Aquifer		
Aquifer Type:	Not Reported	Construction Date:	Not Reported
Well Depth:	19	Well Depth Units:	ft
Well Hole Depth:	Not Reported	Well Hole Depth Units:	Not Reported

**AC126**  
**WSW**  
**1/2 - 1 Mile**  
**Higher**

**FED USGS      USGS40000251314**

Organization ID:	USGS-FL	Organization Name:	USGS Florida Water Science Center
Monitor Location:	ACW WELL 3907	Type:	Well
Description:	Not Reported	HUC:	03140105
Drainage Area:	Not Reported	Drainage Area Units:	Not Reported
Contrib Drainage Area:	Not Reported	Contrib Drainage Area Unts:	Not Reported
Aquifer:	Not Reported		
Formation Type:	Northwestern Florida Sand-and-Gravel Aquifer		
Aquifer Type:	Not Reported	Construction Date:	Not Reported
Well Depth:	7	Well Depth Units:	ft
Well Hole Depth:	Not Reported	Well Hole Depth Units:	Not Reported

**AC127**  
**WSW**  
**1/2 - 1 Mile**  
**Higher**

**FED USGS      USGS40000251313**

Organization ID:	USGS-FL	Organization Name:	USGS Florida Water Science Center
Monitor Location:	5.0 FT WP @ SITE 39 ACW		
Type:	Well: Test hole not completed as a well		
Description:	Not Reported	HUC:	03140105

## GEOCHECK® - PHYSICAL SETTING SOURCE MAP FINDINGS

Drainage Area:	Not Reported	Drainage Area Units:	Not Reported
Contrib Drainage Area:	Not Reported	Contrib Drainage Area Unts:	Not Reported
Aquifer:	Not Reported		
Formation Type:	Northwestern Florida Sand-and-Gravel Aquifer		
Aquifer Type:	Not Reported	Construction Date:	Not Reported
Well Depth:	5	Well Depth Units:	ft
Well Hole Depth:	5	Well Hole Depth Units:	ft

**AC128**  
**WSW**  
**1/2 - 1 Mile**  
**Higher**

**FED USGS      USGS40000251316**

Organization ID:	USGS-FL	Organization Name:	USGS Florida Water Science Center
Monitor Location:	ACW WELL 3915	Type:	Well
Description:	Not Reported	HUC:	03140105
Drainage Area:	Not Reported	Drainage Area Units:	Not Reported
Contrib Drainage Area:	Not Reported	Contrib Drainage Area Unts:	Not Reported
Aquifer:	Not Reported	Formation Type:	Not Reported
Aquifer Type:	Not Reported	Construction Date:	Not Reported
Well Depth:	15	Well Depth Units:	ft
Well Hole Depth:	Not Reported	Well Hole Depth Units:	Not Reported

**AC129**  
**WSW**  
**1/2 - 1 Mile**  
**Higher**

**FED USGS      USGS40000251315**

Organization ID:	USGS-FL	Organization Name:	USGS Florida Water Science Center
Monitor Location:	ACW WELL 3910	Type:	Well
Description:	Not Reported	HUC:	03140105
Drainage Area:	Not Reported	Drainage Area Units:	Not Reported
Contrib Drainage Area:	Not Reported	Contrib Drainage Area Unts:	Not Reported
Aquifer:	Not Reported		
Formation Type:	Northwestern Florida Sand-and-Gravel Aquifer		
Aquifer Type:	Not Reported	Construction Date:	Not Reported
Well Depth:	10	Well Depth Units:	ft
Well Hole Depth:	Not Reported	Well Hole Depth Units:	Not Reported

**AC130**  
**WSW**  
**1/2 - 1 Mile**  
**Higher**

**FED USGS      USGS40000251325**

Organization ID:	USGS-FL	Organization Name:	USGS Florida Water Science Center
Monitor Location:	AMERICAN CREOSOTE WORKS WELL #300 -DUP	Description:	Not Reported
Type:	Well	Drainage Area:	Not Reported
HUC:	03140105	Contrib Drainage Area:	Not Reported
Drainage Area Units:	Not Reported	Aquifer:	Not Reported
Contrib Drainage Area Unts:	Not Reported		
Formation Type:	Northwestern Florida Sand-and-Gravel Aquifer		
Aquifer Type:	Not Reported	Construction Date:	Not Reported
Well Depth:	100	Well Depth Units:	ft
Well Hole Depth:	Not Reported	Well Hole Depth Units:	Not Reported

# GEOCHECK® - PHYSICAL SETTING SOURCE MAP FINDINGS

Ground water levels, Number of Measurements:	11	Level reading date:	1986-01-28
Feet below surface:	Not Reported	Feet to sea level:	6.92
Note:	Not Reported		
Level reading date:	1985-05-08	Feet below surface:	Not Reported
Feet to sea level:	6.29	Note:	Not Reported
Level reading date:	1985-04-10	Feet below surface:	Not Reported
Feet to sea level:	6.64	Note:	Not Reported
Level reading date:	1984-11-01	Feet below surface:	Not Reported
Feet to sea level:	6.81	Note:	Not Reported
Level reading date:	1984-07-19	Feet below surface:	Not Reported
Feet to sea level:	6.90	Note:	Not Reported
Level reading date:	1984-03-08	Feet below surface:	Not Reported
Feet to sea level:	7.96	Note:	Not Reported
Level reading date:	1984-02-07	Feet below surface:	Not Reported
Feet to sea level:	7.11	Note:	Not Reported
Level reading date:	1984-01-09	Feet below surface:	Not Reported
Feet to sea level:	7.17	Note:	Not Reported
Level reading date:	1983-12-14	Feet below surface:	Not Reported
Feet to sea level:	7.32	Note:	Not Reported
Level reading date:	1983-12-13	Feet below surface:	Not Reported
Feet to sea level:	7.35	Note:	Not Reported
Level reading date:	1983-09-15	Feet below surface:	Not Reported
Feet to sea level:	8.28	Note:	Not Reported

**131  
NE  
1/2 - 1 Mile  
Higher**

**FL WELLS      FLNW11000033512**

Database:	Well Construction Permitting Database (Northwest Florida WMD)		
FLUW ID:	AAP3583	Well Use:	Landscape Irrigation
Well Diameter:	4	Total Well Depth:	140
Cased Depth:	100	Static Water Level:	Not Reported
Permit #:	W201501175	Application Status:	Active
Job Type:	Construction	Issue Date:	1/15/2015
Contractor License:	3227		

**AC132  
WSW  
1/2 - 1 Mile  
Higher**

**FED USGS      USGS40000251306**

Organization ID:	USGS-FL	Organization Name:	USGS Florida Water Science Center
Monitor Location:	8.5 FT WP AT SITE 45 ACW		
Type:	Well: Test hole not completed as a well		
Description:	Not Reported	HUC:	03140105
Drainage Area:	Not Reported	Drainage Area Units:	Not Reported
Contrib Drainage Area:	Not Reported	Contrib Drainage Area Unts:	Not Reported
Aquifer:	Not Reported		

## GEOCHECK® - PHYSICAL SETTING SOURCE MAP FINDINGS

Formation Type:	Northwestern Florida Sand-and-Gravel Aquifer		
Aquifer Type:	Not Reported	Construction Date:	Not Reported
Well Depth:	8.5	Well Depth Units:	ft
Well Hole Depth:	Not Reported	Well Hole Depth Units:	Not Reported

**AC133**  
**WSW**  
**1/2 - 1 Mile**  
**Higher**

**FED USGS      USGS40000251307**

Organization ID:	USGS-FL	Organization Name:	USGS Florida Water Science Center
Monitor Location:	11.5 FT WP AT SITE 45 ACW		
Type:	Well: Test hole not completed as a well		
Description:	Not Reported	HUC:	03140105
Drainage Area:	Not Reported	Drainage Area Units:	Not Reported
Contrib Drainage Area:	Not Reported	Contrib Drainage Area Unts:	Not Reported
Aquifer:	Not Reported		
Formation Type:	Northwestern Florida Sand-and-Gravel Aquifer		
Aquifer Type:	Not Reported	Construction Date:	Not Reported
Well Depth:	11.5	Well Depth Units:	ft
Well Hole Depth:	Not Reported	Well Hole Depth Units:	Not Reported

**AC134**  
**WSW**  
**1/2 - 1 Mile**  
**Higher**

**FED USGS      USGS40000251308**

Organization ID:	USGS-FL	Organization Name:	USGS Florida Water Science Center
Monitor Location:	14.0 FT WP AT SITE 45 ACW		
Type:	Well: Test hole not completed as a well		
Description:	Not Reported	HUC:	03140105
Drainage Area:	Not Reported	Drainage Area Units:	Not Reported
Contrib Drainage Area:	Not Reported	Contrib Drainage Area Unts:	Not Reported
Aquifer:	Not Reported		
Formation Type:	Northwestern Florida Sand-and-Gravel Aquifer		
Aquifer Type:	Not Reported	Construction Date:	Not Reported
Well Depth:	Not Reported	Well Depth Units:	Not Reported
Well Hole Depth:	Not Reported	Well Hole Depth Units:	Not Reported

**AB135**  
**ENE**  
**1/2 - 1 Mile**  
**Higher**

**FL WELLS      FLNW11000033495**

Database:	Well Construction Permitting Database (Northwest Florida WMD)		
FLUW ID:	Not Reported	Well Use:	Landscape Irrigation
Well Diameter:	2	Total Well Depth:	35
Cased Depth:	25	Static Water Level:	14
Permit #:	P199305399	Application Status:	Active
Job Type:	Not Reported	Issue Date:	6/16/1993
Contractor License:	2545		

## GEOCHECK® - PHYSICAL SETTING SOURCE MAP FINDINGS

Map ID  
Direction  
Distance  
Elevation

Database      EDR ID Number

**AB136**  
**ENE**  
**1/2 - 1 Mile**  
**Higher**

**FL WELLS      FLNW11000033496**

Database:	Well Construction Permitting Database (Northwest Florida WMD)		
FLUW ID:	Not Reported	Well Use:	Landscape Irrigation
Well Diameter:	2	Total Well Depth:	25
Cased Depth:	20	Static Water Level:	Not Reported
Permit #:	W201702330	Application Status:	Active
Job Type:	Abandonment	Issue Date:	3/24/2017
Contractor License:	3124		

**137**  
**North**  
**1/2 - 1 Mile**  
**Higher**

**FL WELLS      FLNW11000032985**

Database:	Well Construction Permitting Database (Northwest Florida WMD)		
FLUW ID:	Not Reported	Well Use:	Landscape Irrigation
Well Diameter:	4	Total Well Depth:	117
Cased Depth:	97	Static Water Level:	29
Permit #:	P199900054	Application Status:	Active
Job Type:	Not Reported	Issue Date:	10/9/1998
Contractor License:	2576		

**AB138**  
**ENE**  
**1/2 - 1 Mile**  
**Higher**

**FL WELLS      FLNW11000033494**

Database:	Well Construction Permitting Database (Northwest Florida WMD)		
FLUW ID:	Not Reported	Well Use:	Landscape Irrigation
Well Diameter:	4	Total Well Depth:	130
Cased Depth:	110	Static Water Level:	5
Permit #:	W201702099	Application Status:	Active
Job Type:	Construction	Issue Date:	3/10/2017
Contractor License:	3124		

**AA139**  
**North**  
**1/2 - 1 Mile**  
**Higher**

**FL WELLS      FLNW11000032983**

Database:	Well Construction Permitting Database (Northwest Florida WMD)		
FLUW ID:	Not Reported	Well Use:	Landscape Irrigation
Well Diameter:	4	Total Well Depth:	95
Cased Depth:	75	Static Water Level:	40
Permit #:	P200100004	Application Status:	Active
Job Type:	Not Reported	Issue Date:	10/3/2000
Contractor License:	3023		

## GEOCHECK® - PHYSICAL SETTING SOURCE MAP FINDINGS

Map ID  
 Direction  
 Distance  
 Elevation

Database      EDR ID Number

**Z140**  
**WNW**  
**1/2 - 1 Mile**  
**Higher**

**FL WELLS**      **FLNW11000032910**

Database:	Well Construction Permitting Database (Northwest Florida WMD)		
FLUW ID:	Not Reported	Well Use:	Landscape Irrigation
Well Diameter:	2	Total Well Depth:	25
Cased Depth:	20	Static Water Level:	8
Permit #:	T198603460	Application Status:	Active
Job Type:	Not Reported	Issue Date:	5/15/1986
Contractor License:	1874		

**1G**  
**ENE**  
**1/4 - 1/2 Mile**  
**Lower**

Site ID:                      8623874  
 Groundwater Flow:      SE  
 Water Table Depth:      Not Reported  
 Date:                        07/14/88

**AQUIFLOW**      **3639**

# GEOCHECK® - PHYSICAL SETTING SOURCE MAP FINDINGS RADON

## AREA RADON INFORMATION

Federal EPA Radon Zone for ESCAMBIA County: 3

- Note: Zone 1 indoor average level > 4 pCi/L.  
 : Zone 2 indoor average level  $\geq$  2 pCi/L and  $\leq$  4 pCi/L.  
 : Zone 3 indoor average level < 2 pCi/L.

Federal Area Radon Information for ESCAMBIA COUNTY, FL

Number of sites tested: 39

Area	Average Activity	% <4 pCi/L	% 4-20 pCi/L	% >20 pCi/L
Living Area	0.640 pCi/L	100%	0%	0%
Basement	Not Reported	Not Reported	Not Reported	Not Reported

# PHYSICAL SETTING SOURCE RECORDS SEARCHED

## TOPOGRAPHIC INFORMATION

### USGS 7.5' Digital Elevation Model (DEM)

Source: United States Geologic Survey

EDR acquired the USGS 7.5' Digital Elevation Model in 2002 and updated it in 2006. The 7.5 minute DEM corresponds to the USGS 1:24,000- and 1:25,000-scale topographic quadrangle maps. The DEM provides elevation data with consistent elevation units and projection.

### Current USGS 7.5 Minute Topographic Map

Source: U.S. Geological Survey

## HYDROLOGIC INFORMATION

**Flood Zone Data:** This data was obtained from the Federal Emergency Management Agency (FEMA). It depicts 100-year and 500-year flood zones as defined by FEMA. It includes the National Flood Hazard Layer (NFHL) which incorporates Flood Insurance Rate Map (FIRM) data and Q3 data from FEMA in areas not covered by NFHL.

Source: FEMA

Telephone: 877-336-2627

Date of Government Version: 2003, 2015

**NWI:** National Wetlands Inventory. This data, available in select counties across the country, was obtained by EDR in 2002, 2005 and 2010 from the U.S. Fish and Wildlife Service.

### State Wetlands Data: Wetlands Inventory

Source: Department of Environmental Protection

Telephone: 850-245-8238

## HYDROGEOLOGIC INFORMATION

### AQUIFLOW<sup>R</sup> Information System

Source: EDR proprietary database of groundwater flow information

EDR has developed the AQUIFLOW Information System (AIS) to provide data on the general direction of groundwater flow at specific points. EDR has reviewed reports submitted to regulatory authorities at select sites and has extracted the date of the report, hydrogeologically determined groundwater flow direction and depth to water table information.

## GEOLOGIC INFORMATION

### Geologic Age and Rock Stratigraphic Unit

Source: P.G. Schruben, R.E. Arndt and W.J. Bawiec, Geology of the Conterminous U.S. at 1:2,500,000 Scale - A digital representation of the 1974 P.B. King and H.M. Beikman Map, USGS Digital Data Series DDS - 11 (1994).

### STATSGO: State Soil Geographic Database

Source: Department of Agriculture, Natural Resources Conservation Service (NRCS)

The U.S. Department of Agriculture's (USDA) Natural Resources Conservation Service (NRCS) leads the national Conservation Soil Survey (NCSS) and is responsible for collecting, storing, maintaining and distributing soil survey information for privately owned lands in the United States. A soil map in a soil survey is a representation of soil patterns in a landscape. Soil maps for STATSGO are compiled by generalizing more detailed (SSURGO) soil survey maps.

### SSURGO: Soil Survey Geographic Database

Source: Department of Agriculture, Natural Resources Conservation Service (NRCS)

Telephone: 800-672-5559

SSURGO is the most detailed level of mapping done by the Natural Resources Conservation Service, mapping scales generally range from 1:12,000 to 1:63,360. Field mapping methods using national standards are used to construct the soil maps in the Soil Survey Geographic (SSURGO) database. SSURGO digitizing duplicates the original soil survey maps. This level of mapping is designed for use by landowners, townships and county natural resource planning and management.



# PHYSICAL SETTING SOURCE RECORDS SEARCHED

## LOCAL / REGIONAL WATER AGENCY RECORDS

### FEDERAL WATER WELLS

#### PWS: Public Water Systems

Source: EPA/Office of Drinking Water

Telephone: 202-564-3750

Public Water System data from the Federal Reporting Data System. A PWS is any water system which provides water to at least 25 people for at least 60 days annually. PWSs provide water from wells, rivers and other sources.

#### PWS ENF: Public Water Systems Violation and Enforcement Data

Source: EPA/Office of Drinking Water

Telephone: 202-564-3750

Violation and Enforcement data for Public Water Systems from the Safe Drinking Water Information System (SDWIS) after August 1995. Prior to August 1995, the data came from the Federal Reporting Data System (FRDS).

#### USGS Water Wells: USGS National Water Inventory System (NWIS)

This database contains descriptive information on sites where the USGS collects or has collected data on surface water and/or groundwater. The groundwater data includes information on wells, springs, and other sources of groundwater.

### STATE RECORDS

#### Well Construction Permitting Database

Source: Northwest Florida Water Management District

Telephone: 850-539-5999

#### Consumptive Use Permit Well Database

Source: St. Johns River Water Management District

Telephone: 386-329-4841

#### DEP GWIS - Generalized Water Information System Well Data

Source: Department of Environmental Protection

Telephone: 850-245-8507

Data collected for the Watershed Monitoring Section of the Department of Environmental Protection.

#### DOH and DEP Historic Study of Private Wells

Source: Department of Environmental Protection

Telephone: 850-559-0901

Historic database for private supply wells.

#### Permitted Well Location Database

Source: South Florida Water Management District

Telephone: 561-682-6877

#### Super Act Program Well Data

Source: Department of Health

Telephone: 850-245-4250

This table consists of data relating to all privately and publicly owned potable wells investigated as part of the SUPER Act program. The Florida Department of Health's SUPER Act Program (per Chapter 376.3071(4)(g), Florida Statutes), was given authority to provide field and laboratory services, toxicological risk assessments, investigations of drinking water contamination complaints and education of the public.

#### Water Well Location Information

Source: Suwannee River Water Management District

Telephone: 386-796-7211

#### Water Well Permit Database

Source: Southwest Water Management District

Telephone: 352-796-7211

# PHYSICAL SETTING SOURCE RECORDS SEARCHED

## OTHER STATE DATABASE INFORMATION

### Oil and Gas Permit Database

Source: Department of Environmental Protection

Telephone: 850-245-3194

Locations of all permitted wells in the state of Florida.

### Florida Sinkholes

Source: Department of Environmental Protection, Geological Survey

Telephone:

The sinkhole data was gathered by the Florida Sinkhole Research Institute, University of Florida.

## RADON

### State Database: FL Radon

Source: Department of Health

Telephone: 850-245-4288

Zip Code Based Radon Data

### Area Radon Information

Source: USGS

Telephone: 703-356-4020

The National Radon Database has been developed by the U.S. Environmental Protection Agency (USEPA) and is a compilation of the EPA/State Residential Radon Survey and the National Residential Radon Survey.

The study covers the years 1986 - 1992. Where necessary data has been supplemented by information collected at private sources such as universities and research institutions.

### EPA Radon Zones

Source: EPA

Telephone: 703-356-4020

Sections 307 & 309 of IRAA directed EPA to list and identify areas of U.S. with the potential for elevated indoor radon levels.

## OTHER

Airport Landing Facilities: Private and public use landing facilities

Source: Federal Aviation Administration, 800-457-6656

Epicenters: World earthquake epicenters, Richter 5 or greater

Source: Department of Commerce, National Oceanic and Atmospheric Administration

Earthquake Fault Lines: The fault lines displayed on EDR's Topographic map are digitized quaternary faultlines, prepared in 1975 by the United State Geological Survey

## STREET AND ADDRESS INFORMATION

© 2015 TomTom North America, Inc. All rights reserved. This material is proprietary and the subject of copyright protection and other intellectual property rights owned by or licensed to Tele Atlas North America, Inc. The use of this material is subject to the terms of a license agreement. You will be held liable for any unauthorized copying or disclosure of this material.

# **USER QUESTIONNAIRE RESPONSES**



### USER QUESTIONNAIRE

Pursuant to ASTM E1527, ASTM E2600, and the EPA All Appropriate Inquiry Rule, the User of the report must answer specific questions regarding the property and supply this information to the Environmental Professional. While we understand that you may have only limited knowledge of the property, please answer the questions to the best of your ability based on your current knowledge and return the completed questionnaire to PSI.

#### Phase I ESA Questions

1. Did a review of land title records (or judicial records where appropriate) identify any environmental cleanup liens filed or recorded against the subject property under federal, tribal, state or local law?  
 No     Yes     Unknown (if yes, please briefly discuss on the next page or as an attachment)
2. Did a review of land title records (or judicial records where appropriate) identify any activity and land use limitations (AULs), such as engineering controls, land use restrictions or institutional controls that are in place at the subject property and/or have been filed or recorded in a registry under federal, tribal, state, or local law?  
 No     Yes     Unknown (if yes, please briefly discuss on the next page or as an attachment)
3. Do you have any specialized knowledge or experience related to the subject property or nearby properties? For example, are you involved in the same line of business as the current or former occupants of the subject property or an adjoining property so that you would have specialized knowledge of the chemicals and processes used by this type of business?  
 No     Yes (if yes, please briefly discuss on the next page or as an attachment)
4. Does the purchase price being paid reasonably reflect the fair market value of the subject property?  
 No     Yes     Not Applicable  

If you conclude that there is a difference, have you considered whether the lower purchase price is because contamination is known or believed to be present at the property?  
 No     Yes    *SEE #4*
5. Are you aware of commonly known or reasonably ascertainable information about the property that would help the environmental professional to identify conditions indicative of releases or threatened releases? For example:
  - (a) Do you know of the past uses of the property?  
 No     Yes (if yes, please briefly discuss on the next page or as an attachment)
  - (b) Do you know of specific chemicals that are present or were once present at the property?  
 No     Yes (if yes, please briefly discuss on the next page or as an attachment)
  - (c) Do you know of spills or other chemical releases that have taken place at the property?  
 No     Yes (if yes, please briefly discuss on the next page or as an attachment)
  - (d) Do you know of any environmental cleanups that have taken place at the property?  
 No     Yes (if yes, please briefly discuss on the next page or as an attachment)
6. Based on your knowledge and experience related to the subject property are there any obvious indicators that point to the presence or likely presence of contamination at the subject property?  
 No     Yes (if yes, please briefly discuss on the next page or as an attachment)
7. Do you know of any pending, threatened, or past litigation or administrative proceedings relevant to hazardous substances or petroleum products in, on, or from the property?  No     Yes (if yes, please briefly discuss on the next page or as an attachment)
8. Do you know of any notices from any governmental entity regarding any possible violation of environmental laws or possible liability relating to hazardous substances or petroleum products?  
 No     Yes (if yes, please briefly discuss below or as an attachment)



Further Explain any Answers Requiring Clarification: \_\_\_\_\_  
 \_\_\_\_\_  
 \_\_\_\_\_  
 \_\_\_\_\_

**Vapor Encroachment Screening Questions**

1. Currently, what type of property is the subject property?  
 Commercial  Industrial  Residential  Multi-Tenant  Vacant Land
  
2. Are there buildings on the subject property?  
 Yes  No  Unknown (if yes, indicate number and construction type):  
 \_\_\_\_\_
  
3. Will buildings or structures be constructed on the subject property in the future?  
 Yes  No  Unknown (if yes, indicate number and construction type)  
PROBABLY
  
4. If buildings exist or are proposed, do/will they have elevators?  
 Yes  No  Unknown
  
5. What type of below-grade level exists or is proposed?  
 Full/Partial Basement  Crawl Space  Parking Garage  Multi-Level  
 None/Unknown (if none/unknown, skip to question 11)
  
6. Is there ventilation currently/proposed in the below-grade level?  
 Yes  No  Unknown
  
7. Are there sump pumps, floor drains or trenches existing or proposed in the below-grade level?  
 Yes  No  Unknown
  
8. Is there a radon or methane mitigation system installed or proposed?  
 Yes  No  Unknown (if yes, please indicate if passive or active): \_\_\_\_\_
  
9. What type of heating system exists or is proposed in the building? (check all that apply)  
 Hot Air Circulation  Hot Air Radiation  Hot Water Radiation  
 Hot Water Circulation  Fireplace  Radiant Floor Heat  Fuel Oil Furnace  
 Electric Baseboard  Heat Pump  Wood Stove  Steam Radiation  
 Coal Furnace  Kerosene Heater  Used Oil Heater  Natural Gas Furnace  
 Other N/A
  
10. How are the utility systems fueled/powered or proposed to be fueled/powered?  
 (check all that apply)  
 Natural Gas  Propane  Kerosene  Coal  Wood  Electricity  
 Fuel Oil  Solar  Wind  Other N/A
  
11. Have there ever been any environmental problems at the subject property?  
 Yes  No  Unknown (if yes, please describe)
  
12. Does/will a gas station or dry cleaner operate anywhere on the subject property?



**CONTACT INFORMATION SHEET**

Please provide contact information for the parties below (if known) and return to PSI along with the signed and completed Proposal Authorization & Payment Instructions and User Questionnaire.

**PRIMARY USER CONTACT**

\_\_\_\_\_  
Name

\_\_\_\_\_  
Address

\_\_\_\_\_  
City/State/Zip

\_\_\_\_\_  
Phone

**SECONDARY USER CONTACT (if any)**

\_\_\_\_\_  
Name

\_\_\_\_\_  
Address

\_\_\_\_\_  
City/State/Zip

\_\_\_\_\_  
Phone

**CURRENT OWNER**

\_\_\_\_\_  
Name

\_\_\_\_\_  
Address

\_\_\_\_\_  
City/State/Zip

\_\_\_\_\_  
Phone

**KEY SITE MANAGER**

\_\_\_\_\_  
Name

\_\_\_\_\_  
Address

\_\_\_\_\_  
City/State/Zip

\_\_\_\_\_  
Phone

**CURRENT FACILITY OPERATOR**

\_\_\_\_\_  
Name

\_\_\_\_\_  
Address

\_\_\_\_\_  
City/State/Zip

\_\_\_\_\_  
Phone

**PAST OWNER OR OPERATOR**

\_\_\_\_\_  
Name

\_\_\_\_\_  
Address

\_\_\_\_\_  
City/State/Zip

\_\_\_\_\_  
Phone

**OTHER PARTIES LIKELY TO HAVE MATERIAL INFORMATION REGARDING PROPERTY OR VES**

\_\_\_\_\_  
Name

\_\_\_\_\_  
Address

\_\_\_\_\_  
City/State/Zip

\_\_\_\_\_  
Phone

\_\_\_\_\_  
Name

\_\_\_\_\_  
Address

\_\_\_\_\_  
City/State/Zip

\_\_\_\_\_  
Phone



- Yes  No  Unknown
13. Do/will any of the tenants use hazardous chemicals in relatively large quantities on the subject property?  
 Yes  No  Unknown
14. Have any tenants ever complained about odors in the building or experienced health-related problems that may have been associated with the building?  
 Yes  No  Unknown
15. Are the current or proposed operations on the subject property going to require/require special OSHA or EPA permitting?  
 Yes  No  Unknown
16. Are there any existing or proposed underground or aboveground storage tanks (ASTs/USTs) on the subject property?  
 Yes  No  Unknown (if yes, please describe)
17. Are there sensitive receptors (for example: children, elderly, people in poor health, and so forth) that occupy or will occupy the subject property?  
 Yes  No  Unknown

Further Explain any Answers Requiring Clarification: \_\_\_\_\_  
 \_\_\_\_\_  
 \_\_\_\_\_  
 \_\_\_\_\_  
 \_\_\_\_\_

**Helpful Documents Checklist**

Pursuant to ASTM E 1527 §10.8, do you know whether any of the following documents exist related to the subject property, and if so, whether copies will be provided to PSI for review? If so, please submit such documentation to PSI as soon as practical. Please check all that apply.

- Environmental site assessment reports (for example: Phase I/II ESAs or RBCA reports)
- Environmental compliance audit reports; or risk assessments
- Environmental permits or hazardous waste generation notices or reports
- Registrations for above or underground storage tanks, or underground injection systems
- Safety data sheets (formerly known as Material Safety Data Sheets or MSDSs)
- Community right-to-know plans; safety plans; preparedness and prevention plans; spill prevention, countermeasure and control (SPCC) plans; etc.
- Notices or other correspondence from any governmental agency relating to past or current violations of environmental laws with respect to the property or relating to environmental liens on the property
- Geotechnical studies; or reports regarding hydrogeologic conditions on the property or vicinity
- Recorded activity and land use limitations (AULs)

GLENN CORI FRANK  
 Name (Authorized User Representative)  
Glenn Cori  
 Signature

ESC. CO. BROWNFIELD'S CORP.  
 Title  
1/22/19  
 Date

# **HISTORICAL RESEARCH DOCUMENTATION**





**401 W Government Street**

401 W Government Street

Pensacola, FL 32502

Inquiry Number: 5541745.8

January 23, 2019

## The EDR Aerial Photo Decade Package



6 Armstrong Road, 4th floor  
Shelton, CT 06484  
Toll Free: 800.352.0050  
[www.edrnet.com](http://www.edrnet.com)

# EDR Aerial Photo Decade Package

01/23/19

**Site Name:**

401 W Government Street  
401 W Government Street  
Pensacola, FL 32502  
EDR Inquiry # 5541745.8

**Client Name:**

PSI, Inc.  
175 South A Street  
Pensacola, FL 32501  
Contact: Ryan Parson



Environmental Data Resources, Inc. (EDR) Aerial Photo Decade Package is a screening tool designed to assist environmental professionals in evaluating potential liability on a target property resulting from past activities. EDR's professional researchers provide digitally reproduced historical aerial photographs, and when available, provide one photo per decade.

### Search Results:

<u>Year</u>	<u>Scale</u>	<u>Details</u>	<u>Source</u>
2017	1"=500'	Flight Year: 2017	USDA/NAIP
2013	1"=500'	Flight Year: 2013	USDA/NAIP
2010	1"=500'	Flight Year: 2010	USDA/NAIP
2007	1"=500'	Flight Year: 2007	USDA/NAIP
1999	1"=500'	Acquisition Date: November 27, 1999	USGS/DOQQ
1993	1"=500'	Flight Date: October 11, 1993	FDOT
1983	1"=500'	Flight Date: September 22, 1983	USGS
1981	1"=500'	Flight Date: March 06, 1981	USGS
1973	1"=500'	Flight Date: May 04, 1973	FDOT
1970	1"=500'	Flight Date: April 06, 1970	FDOT
1965	1"=500'	Flight Date: January 28, 1965	USGS
1961	1"=500'	Flight Date: October 12, 1961	FDOT
1958	1"=500'	Flight Date: January 03, 1958	USDA
1956	1"=500'	Flight Date: October 23, 1956	USGS
1940	1"=500'	Flight Date: January 01, 1940	U of FL

**When delivered electronically by EDR, the aerial photo images included with this report are for ONE TIME USE ONLY. Further reproduction of these aerial photo images is prohibited without permission from EDR. For more information contact your EDR Account Executive.**

#### Disclaimer - Copyright and Trademark Notice

This Report contains certain information obtained from a variety of public and other sources reasonably available to Environmental Data Resources, Inc. It cannot be concluded from this Report that coverage information for the target and surrounding properties does not exist from other sources. NO WARRANTY EXPRESSED OR IMPLIED, IS MADE WHATSOEVER IN CONNECTION WITH THIS REPORT. ENVIRONMENTAL DATA RESOURCES, INC. SPECIFICALLY DISCLAIMS THE MAKING OF ANY SUCH WARRANTIES, INCLUDING WITHOUT LIMITATION, MERCHANTABILITY OR FITNESS FOR A PARTICULAR USE OR PURPOSE. ALL RISK IS ASSUMED BY THE USER. IN NO EVENT SHALL ENVIRONMENTAL DATA RESOURCES, INC. BE LIABLE TO ANYONE, WHETHER ARISING OUT OF ERRORS OR OMISSIONS, NEGLIGENCE, ACCIDENT OR ANY OTHER CAUSE, FOR ANY LOSS OF DAMAGE, INCLUDING, WITHOUT LIMITATION, SPECIAL, INCIDENTAL, CONSEQUENTIAL, OR EXEMPLARY DAMAGES. ANY LIABILITY ON THE PART OF ENVIRONMENTAL DATA RESOURCES, INC. IS STRICTLY LIMITED TO A REFUND OF THE AMOUNT PAID FOR THIS REPORT. Purchaser accepts this Report "AS IS". Any analyses, estimates, ratings, environmental risk levels or risk codes provided in this Report are provided for illustrative purposes only, and are not intended to provide, nor should they be interpreted as providing any facts regarding, or prediction or forecast of, any environmental risk for any property. Only a Phase I Environmental Site Assessment performed by an environmental professional can provide information regarding the environmental risk for any property. Additionally, the information provided in this Report is not to be construed as legal advice.

Copyright 2019 by Environmental Data Resources, Inc. All rights reserved. Reproduction in any media or format, in whole or in part, of any report or map of Environmental Data Resources, Inc., or its affiliates, is prohibited without prior written permission.

EDR and its logos (including Sanborn and Sanborn Map) are trademarks of Environmental Data Resources, Inc. or its affiliates. All other trademarks used herein are the property of their respective owners.





INQUIRY #: 5541745.8

YEAR: 2017

— = 500'







INQUIRY #: 5541745.8

YEAR: 2013

— = 500'







INQUIRY #: 5541745.8

YEAR: 2010

— = 500'







INQUIRY #: 5541745.8

YEAR: 2007

— = 500'







INQUIRY #: 5541745.8

YEAR: 1999

— = 500'







INQUIRY #: 5541745.8

YEAR: 1993

— = 500'



Subject boundary not shown because it exceeds image extent or image is not georeferenced.





INQUIRY #: 5541745.8

YEAR: 1983

— = 500'







INQUIRY #: 5541745.8

YEAR: 1981



500'





INQUIRY #: 5541745.8

YEAR: 1973

— = 500'



Subject boundary not shown because it exceeds image extent or image is not georeferenced.





INQUIRY #: 5541745.8

YEAR: 1970

— = 500'



Subject boundary not shown because it exceeds image extent or image is not georeferenced.





INQUIRY #: 5541745.8

YEAR: 1965

— = 500'







INQUIRY #: 5541745.8

YEAR: 1961

 = 500'



Subject boundary not shown because it exceeds image extent or image is not georeferenced.





INQUIRY #: 5541745.8

YEAR: 1958

— = 500'







INQUIRY #: 5541745.8

YEAR: 1956

— = 500'







INQUIRY #: 5541745.8

YEAR: 1940

— = 500'



Subject boundary not shown because it exceeds image extent or image is not georeferenced.

**401 W Government Street**

401 W Government Street  
Pensacola, FL 32502

Inquiry Number: 5541745.5  
January 27, 2019

# The EDR-City Directory Image Report

## TABLE OF CONTENTS

### SECTION

Executive Summary

Findings

City Directory Images

***Thank you for your business.***  
Please contact EDR at 1-800-352-0050  
with any questions or comments.

### **Disclaimer - Copyright and Trademark Notice**

This Report contains certain information obtained from a variety of public and other sources reasonably available to Environmental Data Resources, Inc. It cannot be concluded from this Report that coverage information for the target and surrounding properties does not exist from other sources. **NO WARRANTY EXPRESSED OR IMPLIED, IS MADE WHATSOEVER IN CONNECTION WITH THIS REPORT. ENVIRONMENTAL DATA RESOURCES, INC. SPECIFICALLY DISCLAIMS THE MAKING OF ANY SUCH WARRANTIES, INCLUDING WITHOUT LIMITATION, MERCHANTABILITY OR FITNESS FOR A PARTICULAR USE OR PURPOSE. ALL RISK IS ASSUMED BY THE USER. IN NO EVENT SHALL ENVIRONMENTAL DATA RESOURCES, INC. BE LIABLE TO ANYONE, WHETHER ARISING OUT OF ERRORS OR OMISSIONS, NEGLIGENCE, ACCIDENT OR ANY OTHER CAUSE, FOR ANY LOSS OR DAMAGE, INCLUDING, WITHOUT LIMITATION, SPECIAL, INCIDENTAL, CONSEQUENTIAL, OR EXEMPLARY DAMAGES. ANY LIABILITY ON THE PART OF ENVIRONMENTAL DATA RESOURCES, INC. IS STRICTLY LIMITED TO A REFUND OF THE AMOUNT PAID FOR THIS REPORT.** Purchaser accepts this Report "AS IS". Any analyses, estimates, ratings, environmental risk levels or risk codes provided in this Report are provided for illustrative purposes only, and are not intended to provide, nor should they be interpreted as providing any facts regarding, or prediction or forecast of, any environmental risk for any property. Only a Phase I Environmental Site Assessment performed by an environmental professional can provide information regarding the environmental risk for any property. Additionally, the information provided in this Report is not to be construed as legal advice.

Copyright 2017 by Environmental Data Resources, Inc. All rights reserved. Reproduction in any media or format, in whole or in part, of any report or map of Environmental Data Resources, Inc. or its affiliates is prohibited without prior written permission.

EDR and its logos (including Sanborn and Sanborn Map) are trademarks of Environmental Data Resources, Inc. or its affiliates. All other trademarks used herein are the property of their respective owners.

## EXECUTIVE SUMMARY

### DESCRIPTION

Environmental Data Resources, Inc.'s (EDR) City Directory Report is a screening tool designed to assist environmental professionals in evaluating potential liability on a target property resulting from past activities. EDR's City Directory Report includes a search of available city directory data at 5 year intervals.

### RECORD SOURCES

EDR's Digital Archive combines historical directory listings from sources such as Cole Information and Dun & Bradstreet. These standard sources of property information complement and enhance each other to provide a more comprehensive report.

EDR is licensed to reproduce certain City Directory works by the copyright holders of those works. The purchaser of this EDR City Directory Report may include it in report(s) delivered to a customer. Reproduction of City Directories without permission of the publisher or licensed vendor may be a violation of copyright.

Data by

**infoUSA**<sup>®</sup>

Copyright©2008  
All Rights Reserved

### RESEARCH SUMMARY

The following research sources were consulted in the preparation of this report. A check mark indicates where information was identified in the source and provided in this report.

<u>Year</u>	<u>Target Street</u>	<u>Cross Street</u>	<u>Source</u>
2014	<input checked="" type="checkbox"/>	<input checked="" type="checkbox"/>	EDR Digital Archive
2010	<input checked="" type="checkbox"/>	<input checked="" type="checkbox"/>	EDR Digital Archive
2005	<input checked="" type="checkbox"/>	<input checked="" type="checkbox"/>	EDR Digital Archive
2000	<input checked="" type="checkbox"/>	<input checked="" type="checkbox"/>	EDR Digital Archive
1995	<input checked="" type="checkbox"/>	<input checked="" type="checkbox"/>	EDR Digital Archive
1992	<input checked="" type="checkbox"/>	<input checked="" type="checkbox"/>	EDR Digital Archive
1986	<input checked="" type="checkbox"/>	<input checked="" type="checkbox"/>	Polk's City Directory
1981	<input checked="" type="checkbox"/>	<input checked="" type="checkbox"/>	Polk's City Directory
1976	<input checked="" type="checkbox"/>	<input checked="" type="checkbox"/>	Polk's City Directory
1971	<input checked="" type="checkbox"/>	<input checked="" type="checkbox"/>	Polk's City Directory
1966	<input checked="" type="checkbox"/>	<input checked="" type="checkbox"/>	Polk's City Directory
1962	<input checked="" type="checkbox"/>	<input checked="" type="checkbox"/>	Polk's City Directory
1934	<input checked="" type="checkbox"/>	<input checked="" type="checkbox"/>	Polk's City Directory
1931	<input checked="" type="checkbox"/>	<input checked="" type="checkbox"/>	Polk's City Directory
1927	<input checked="" type="checkbox"/>	<input checked="" type="checkbox"/>	Polk's City Directory
1921	<input checked="" type="checkbox"/>	<input checked="" type="checkbox"/>	Polk's City Directory

## EXECUTIVE SUMMARY

Year      Target Street      Cross Street      Source

## FINDINGS

### TARGET PROPERTY STREET

401 W Government Street  
Pensacola, FL 32502

<u>Year</u>	<u>CD Image</u>	<u>Source</u>
<b><u>W GOVERNMENT ST</u></b>		
2014	pg A1	EDR Digital Archive
2010	pg A3	EDR Digital Archive
2005	pg A5	EDR Digital Archive
2000	pg A7	EDR Digital Archive
1995	pg A9	EDR Digital Archive
1992	pg A11	EDR Digital Archive
1986	pg A13	Polk's City Directory
1986	pg A14	Polk's City Directory
1981	pg A17	Polk's City Directory
1981	pg A18	Polk's City Directory
1976	pg A21	Polk's City Directory
1976	pg A22	Polk's City Directory
1971	pg A24	Polk's City Directory
1971	pg A25	Polk's City Directory
1971	pg A26	Polk's City Directory
1971	pg A27	Polk's City Directory
1966	pg A30	Polk's City Directory
1966	pg A31	Polk's City Directory
1966	pg A32	Polk's City Directory
1966	pg A33	Polk's City Directory
1962	pg A36	Polk's City Directory
1962	pg A37	Polk's City Directory
1962	pg A38	Polk's City Directory
1962	pg A39	Polk's City Directory
1962	pg A40	Polk's City Directory
1934	pg A43	Polk's City Directory
1934	pg A44	Polk's City Directory
1931	pg A46	Polk's City Directory
1931	pg A47	Polk's City Directory
1927	pg A49	Polk's City Directory

## FINDINGS

<u>Year</u>	<u>CD Image</u>	<u>Source</u>
1927	pg A50	Polk's City Directory
1921	pg A52	Polk's City Directory
1921	pg A53	Polk's City Directory

## FINDINGS

### CROSS STREETS

<u>Year</u>	<u>CD Image</u>	<u>Source</u>
-------------	-----------------	---------------

#### W MAIN ST

2014	pg. A2	EDR Digital Archive
2010	pg. A4	EDR Digital Archive
2005	pg. A6	EDR Digital Archive
2000	pg. A8	EDR Digital Archive
1995	pg. A10	EDR Digital Archive
1992	pg. A12	EDR Digital Archive
1986	pg. A15	Polk's City Directory
1986	pg. A16	Polk's City Directory
1981	pg. A19	Polk's City Directory
1981	pg. A20	Polk's City Directory
1976	pg. A23	Polk's City Directory
1971	pg. A28	Polk's City Directory
1971	pg. A29	Polk's City Directory
1966	pg. A34	Polk's City Directory
1966	pg. A35	Polk's City Directory
1962	pg. A41	Polk's City Directory
1962	pg. A42	Polk's City Directory
1934	pg. A45	Polk's City Directory
1931	pg. A48	Polk's City Directory
1927	pg. A51	Polk's City Directory
1921	pg. A54	Polk's City Directory



## **City Directory Images**

**W GOVERNMENT ST 2014**

308	DORSEY, TRAVIS
320	EXIT REALTY ADVANTAGE
331	PRO LEGAL COPIES INC
500	COMMERCIAL HOOD CLEANING SVCS REEFERS AQUATICS SOUTHERN RFRGN PENSACOLA INC
701	WATERHEAD IRRIGATION INC
706	OCCUPANT UNKNOWN,
809	HUMIDITY CONSULTANTS INC MOORE, ANDY
811	PIAZZA, JENNIFER K
812	MASON, SHAINDEL K
813	EDELE, STEPHEN M MAHER HOMES INC
815	SHINE, HENRY L

**W MAIN ST 2014**

449	BASKERVILLE-DONOVAN INC PENSACOLA STAKEHOLDERS LLC
455	CRAB TRAP OF PENSACOLA NICK S BOATHOUSE
700	CULINARY PRODUCTIONS INC JESUS CARES CENTER
723	MAJOR OIL CO INC R K ALLEN OIL CO INC

**W GOVERNMENT ST 2010**

308	ASI SERVICES BAYNES, JAY TELECOMP LLC TY AND KC LLC
315	BLANCHARD, R
320	EXIT REALTY ADVANTAGE REAL ESTATE SCHOOL OF FLORIDA
330	CABINET DESIGN & CONSTR SNATTCO MACHINE & DESIGN INC
331	PRO LEGAL COPIES INC
401	EMERALD COAST UTILITIES AUTH ESCAMBIA COUNTY OF
500	COMMERCIAL HOOD CLEANING SVCS REEFERS AQUATICS SOUTHERN RFRGN PENSACOLA INC
706	OCCUPANT UNKNOWN,
804	CEILINGS & WALLS INC
809	HUMIDITY CONSULTANTS INC MOORE, ANDY
811	ORGANIX OUTDOOR TROLII, ALOMA T
812	MASON, SHANINDEL K
813	CENTECK MEDICAL INC MAHER HOMES INC
815	WALKER, ZELMA
816	REP ANNA H BENSON

**W MAIN ST 2010**

312	HAWKSHAW LAGOON MISSING CHLD
449	MARITIME PARK DEV PARTNERS LLC PENSACOLA STAKEHOLDERS LLC
455	CRAB TRAP OF PENSACOLA
700	CULINARY PRODUCTIONS JESUS CARES CENTER MIKE DS CULINARY PRODUCTION
723	MAJOR OIL CO INC R K ALLEN OIL CO INC
808	PALM SOURCE

**W GOVERNMENT ST 2005**

301	PFEIFFER PRINTING CO
308	OCCUPANT UNKNOWN,
315	BLANCHARD, R
316	OCCUPANT UNKNOWN,
324	TAYLOR, EVA
401	ESCAMBIA COUNTY OF
500	REEFERS AQUATICS STEERING & SUSPENSION INC STEPHENS, BILL
626	WHITTINGTON, WILLIE D
705	JET MARINE
706	HALE, LEROY J
721	HAM BROWN & SONS INC
804	CEILINGS & WALLS INC
809	MOORE, LOREN A
811	ORGANIX OUTDOOR RAY OUTDOOR SERVICES
812	MASON, SHAINDEL
813	LUTZ, JAMES W MAHER HOMES INC
815	SHINE, ROSA L

**W MAIN ST 2005**

312	HAWKSHAW LAGOON MISSING CHLD
449	BASKERVILLE-DONOVAN INC
723	MAJOR OIL COMPANY INC

**W GOVERNMENT ST 2000**

301 PFEIFFER PRINTING CO  
308 COLLINS, P  
314 OCCUPANT UNKNOWN,  
315 OCCUPANT UNKNOWN,  
316 OCCUPANT UNKNOWN,  
320 JEM DIVERSIFIED INC  
NETWORK 1 SPANISH COAST REALTY  
324 TAYLOR, ANDREW  
331 ARCHITECTS/ENGINEER SPPLY INC  
STEERING & SUSPENSION INC  
401 ESCAMBIA COUNTY UTILITIES  
603 OCCUPANT UNKNOWN,  
626 WHITTINGTON, M  
706 HALE, VERNICE H  
721 BROWN HAM & SONS INC  
804 CEILINGS & WALLS INC  
PHIPPS DEBRA  
809 TOMPKINS, C L  
811 DAVIS, JOSEPH W  
812 BAKER, AL  
813 MAHER, KAREN  
815 SHINE, CURTIS B  
816 CHRISTIANSEN, ANNA



**W MAIN ST 2000**

312	COURT ORDERED COMMUNITY S PENSACOLA-ESCAMBIA CLEAN COMM
320	OCCUPANT UNKNOWN,
622	OCCUPANT UNKNOWN,
723	MAJOR OIL COMPANY INC

**W GOVERNMENT ST 1995**

301	PFEIFFER PRINTING CO
312	OCCUPANT UNKNOWNN
314	HERRINGTON, M E
315	GRASSO, C C
316	OCCUPANT UNKNOWNN
324	TAYLOR, J M
331	ARCHITECTS/ENGINEER SPPLY INC
401	ESCAMBIA CITY UTILITIES
411	WILLIAMS, ANDREW
626	WHITTINGTON, MATTIE
705	ADVANCE CHARTERS
706	HALE, VERNICE H
721	HAM BROWN & SONS INC
804	ANGELS GARDEN CEILINGS & WALLS INC
809	OCCUPANT UNKNOWNN
812	GERDAU, LAN M
813	JEMISON, ELEANOR E
815	SHINE, HENRY
816	CHRISTIANSEN, WALTER J

**W MAIN ST 1995**

723 MAJOR OIL COMPANY INC  
806 BELL, RUTH

**W GOVERNMENT ST 1992**

301	ESCAMBIA CNTY BEACON NEWSPAPER PFEIFFER PRINTING CO
324	TAYLOR, ANDREW
331	ARCHITECTS/ENGINEER SPPLY INC
411	WILLIAMS, ANDREW
522	OCONNELL, WILLIAM M
714	PARADISE LANDSCAPING
720	JOHNSONS LOUNGE & PACKAGE STRE
804	CEILINGS & WALLS INC
815	SHINE, HENRY
816	CHRISTIANSEN, WALTER J

**W MAIN ST 1992**

723 ETHANOL CORPORATION  
MAJOR OIL COMPANY INC

W GOVERNMENT ST 1986

191	
	301b County Bd Comnrs 436-5788 8
	303 County Bd Comnrs 436-5783
	305 County Bd Comnrs (Meeting Rm) 9
t	306 County Admn 436-5781 9
	<b>FLOORS</b>
	3d Fl County Comnrs (Ofc) 436-5793 9
	3d Fl County Admn (Budget & Finance Dept) 436-5805 9
	3d Fl County Admn (Personnel Support Serv) 436-5630 9
26	3d Fl County Admn (Risk & Property Dept) 436-5659 9
	3d Fl County Equal Employment Opportunity 436-5811 9
	4th Fl County Attorney 436-5456 1
	15 Green's Shoeshine Parlor 433-8748 1
	17 Vacant 1
	20 Vacant 1
	24 Professional Building 1
	Prescription Learning Corp comp educ 433-4317 1
0	Rooms 1
	205 Northwest Florida Legal Service (Annex) 432-2336 1
46	230 Carr John B lwyr 434-0935 1
	245 Brocato Gerald P Architect Planner 438-4469 1
	255 Mims Charles M lwyr 434-3286 1
	265 Vacant 1
	26 Vacant 1
	28 Vacant 1
	30 Faulk & Associates ct reporters 438-5711 1
ng	34 Northwest Florida Legal Services Inc 432-2336 1
	<b>BAYLEN ST INTERSECTS</b>
	116 Kury-Spitzer financial plng 438-1100 1
	134 Saint Joseph's Rectory 433-2913 1
TS	★Walsh Jos Rev 433-2913
	140 Saint Joseph's Roman Catholic Church 433-2913
	160 Governmental Center (Judicial Building)
	FOR OCCUPANTS OF 160 & 190 SEE GOVERNMENTAL CENTER
	BARCELONA ST INTERSECTS
	REUS ST INTERSECTS
	131 1
	S REUS ST INTERSECTS 1
	301 Pfeiffer Printing Co Inc 432-4312 1

## W GOVERNMENT ST 1986

131

## S REUS ST INTERSECTS

- 301 Pfeiffer Printing Co Inc 432-4312  
 Beacon Newspaper 432-5313  
 306 Bartholomew Valmore M © 433-6180  
 308 Collins Pearl M  
 314 Zick Mary E Mrs © 433-7736  
 315 Vacant  
 316 Bartholomew Mary T Mrs © 434-3897  
 320 Vacant  
 324 Taylor Eva E Mrs © 438-7183  
 327 Vacant  
 331 Architects & Engineers Supply House  
 Of Pensacola 434-1590

## DE VILLIERS ST INTERSECTS

- 400 No Return  
 418 Farinas Walter D © 433-2766  
 430 Patterson Royce Mrs  
 COYLE ST INTERSECTS

- 500 Vacant  
 502 Allen Nellie © 438-8248  
 522 Vacant  
 620 City Leisure Serv Dept (Jones  
 Corinne Rec Cntr) 433-9758  
 626 Vacant

## S CLUBBS ST INTERSECTS

- 705 Frame-Line auto repr 434-3825  
 Brown Larry ©  
 706 Frost Martha G Mrs © 438-5542  
 718 Vacant  
 720 Vacant  
 721 Brown Ham & Son auto paint & body  
 shop 432-9901

## 101 SOUTH A ST INTERSECTS

W

7

- 804 Vacant  
 809 Hammac Marvell ©  
 811 No Return  
 812 Corbin Herman T © 438-9409  
 813 Higgins Burt 433-7037  
 815 Shine C B © 438-9259  
 816 Christiansen Walter J © 438-3309  
 818 Vacant  
 Rear Varsamas Gus © 433-5826

## W MAIN ST 1986

101

MAIN ST W —FROM 500 S PALAFOX  
ST WEST 2 SOUTH OF  
GOVERNMENT ST

ZIP CODE 32501

1 Quayside Inn club

7 Vacant

9 Vacant

15 Kievit Robt W lwyr 434-3527

Ray Louis F Jr lwyr 434-3527

16 Waterfront Rescue Mission Inc 438-4027

BAYLEN ST INTERSECTS

BARCELONA ST INTERSECTS

REUS ST INTERSECTS

131

312 Pate Stevedore Co 432-8436

DE VILLAIRES ST INTERSECTS

401 Escambia County Utilities Authority

(main st treatment plant) 438-8448

COYLE ST ENDS

CLUBBS ST INTERSECTS

700 Vacant

702 Vacant

706 Vacant

723 Tuttle Distributing Co gulf oil distr

433-6515

SOUTH A ST INTERSECTS

7

SOUTH A ST INTERSECTS

804 Hayno Cathleen D © 438-6057

806 Walthers Ivor E Mrs © 433-7074

808 Vacant

810 Vacant

815 Industrial Mill Supply Co Inc 433-8212

SOUTH B ST INTERSECTS

906 Kelson Electric Co 434-1134

906a Burch Bill Building Sales home access

433-4550



## W MAIN ST 1986

815 Industrial Mill Supply Co Inc 433-8212  
SOUTH B ST INTERSECTS

906 Kelson Electric Co 434-1134

906a Burch Bill Building Sales home access  
433-4550

908 Vacant

910 Warrington Plumbing Inc 432-3393  
SOUTH C ST INTERSECTS

1001 General Supply Co Inc indus sups  
434-3215

L & L Marine Service Inc 434-2633

1010 Vacant

1012 Vacant

SOUTH D ST INTERSECTS

1101 Escambia Electric Motor Sales &  
Service 432-1577

1145 Hunter Joseph © 433-7894

1180 Shoreline Foods 433-8852

SOUTH E ST INTERSECTS

1202 Gavallas Michl N © 433-3768

1204 Vacant

1208 Vacant

1210 Waters Ann M Mrs © 433-8719

SOUTH F ST INTERSECTS

## W GOVERNMENT ST 1981

187

34 Northwest Florida Legal Services Inc  
432-2336

BAYLEN ST INTERSECTS

116 Hipsh Larry H lwyr 433-6535

S 134 Saint Joseph's Rectory 433-2913

★Caseryly Jim Rev

140 Saint Joseph's Roman Catholic Church  
433-2913

160 Governmental Center (Judicial  
Building)

FOR OCCUPANTS OF 160 & 190 SEE  
GOVERNMENTAL CENTER

BARCELONA ST INTERSECTS

190 State Regional Service Center 436-4276

REUS ST INTERSECTS

131

S REUS ST INTERSECTS

301 Pfeiffer Printing Co Inc 432-4312

Beacon Newspaper 432-5313

306 Bartholomew Valmore M © 433-6180

308 Bartholemew Virginia ©

314 Zick Mary J Mrs ©

315 Grasso Carmala C Mrs © 438-2180

316 Bartholomew Mary T Mrs ©

320 Thompson John U lwyr 438-5956

324 Taylor Andrew © 438-7183

327★Wiggins Betty J

331 Architects & Engineers Supply House  
Of Pensacola 434-1590

DE VILLIERS ST INTERSECTS

r 400 Gulf Coast Line Electric Inc 433-3952

418 Farinas Walter D © 433-2766

430 Patterson Royce Mrs

COYLE ST INTERSECTS

500 Vacant

502★Allen Nellie

522 Lee Laura A © 438-8131

620 Jones Corinne Recreation Center  
433-9758

101 626 Whittington John © 433-1703

S CLUBBS ST INTERSECTS

W

705 Brown Hugh A

706 Frost Martha G Mrs © 438-5542

718 Vacant

720 Southend Lounge 433-9982

721 Brown Ham & Son auto paint & body  
shop 432-9901

SOUTH A ST INTERSECTS

es

**W GOVERNMENT ST 1981**

	720 Southend Lounge 433-9902	1
	721 Brown Ham & Son auto paint & body shop 432-9901	1
	SOUTH A ST INTERSECTS	1
es		1
		7 1
	804 Gause Donald S	
	809 Hammac Marvell 433-4493	1
ti	811 Martin Edna ©	1
	812 Corbin Herman T © 438-9409	1
g	815 Shine C B © 438-9259	1
	816 Christiansen Walter J © 438-3309	1
	818 Berts' Variety Resale	1
	Rear Varsamas Gus © 433-5826	1
	819 Thomas Herman T © 438-0941	
	B ST INTERSECTS	2
	900 Black Julia M © 438-0659	2
	901 Kelson Kenneth S Florida Electric Co contrs 438-7216	2
m)	905 Benbor Clarence © 432-4431	2
	906 Sison Stella Mrs © 438-7761	
	908 Roberts Cecilia G 432-3282	2
	910 Amadore Florence 433-1860	
e	911 Kline Lillie M Mrs © 432-5562	
	913 Henderson Frances M Mrs © 438-3078	-
	915 White Bernice B Mrs © 438-5389	
	920 Emmanuel Baptist Church	0
t	C ST INTERSECTS	
	1000 Markham Donald Sign Co 432-3156	
	1001 Lewis Allean K Mrs © 432-5366	
	1007 Simpkins Vernetta	
	1008 Nguyen Long N	1
	1009 Jenkins Willie A © 432-9317	
	1018 Crosby Herbert E L ©	
	1020 Smith Willie L	
	1021 Sims Mary L © 433-4720	
	1024 Black Everette © 432-2592	
	D ST INTERSECTS	
	1101 Sims Thos © 438-5912	
c)	1105 Almario Clementine I Mrs © 438-1013	
	1107 Dees Floyd M © 438-9052	
	1108 Poe Ramona B Mrs © 438-8091	
	1114 Corley's Antiques & Carpets 438-2840	
	1119 Vacant	
	1120 Bosso's Uniform Sales clo 438-7608	
	E ST INTERSECTS	
	1201 Pak-N-Save Food Store 433-4230	

**W MAIN ST 1981****101**

**MAIN ST W —FROM 500 S PALAFOX  
ST WEST 2 SOUTH OF  
GOVERNMENT ST**

**ZIP CODE 32501**

**1 Quayside Inn lounge**

**5 Cove Lounge**

**7 Vacant**

**18 Waterfront Rescue Mission Inc 438-4027**

**BAYLEN ST INTERSECTS**

**BARCELONA ST INTERSECTS**

**REUS ST INTERSECTS**

**131**

**312 Pate Stevedore Co 432-8436**

**DE VILLAIRES ST INTERSECTS**

**400 City Waste Treatment Plant 436-4318**

**COYLE ST ENDS**

**CLUBBS ST INTERSECTS**

**700 Anderson's Grocery 432-7840**



## W MAIN ST 1981

702★Lanh Srey 433-0257  
 706 Sanders Zulema M Mrs © 432-6657  
 712 Vacant  
 723 Tuttle Distributing Co gulf oil distr  
 433-6515

## SOUTH A ST INTERSECTS

7

## SOUTH A ST INTERSECTS

21 804 No Return  
 697 806 Walthers Ivor E Mrs © 433-6910  
 808 Malbeck Mark M ©  
 810 Vacant  
 815 Industrial Marine Supply Co Inc  
 433-8212

## SOUTH B ST INTERSECTS

906 Kelson Electric Co 434-1134  
 908 Little Louvre Gallery & Studio  
 910 Warrington Plumbing Inc 432-3393

## SOUTH C ST INTERSECTS

1001 General Supply Co Inc indus sups  
 434-3215

Inland River Transportation Corp

102 434-2633

X 1010 Rivera Monica M 432-9473  
 1012 Quach Hung

## SOUTH D ST INTERSECTS

1101 Escambia Electric Motor Sales &  
 Service 432-1577

1145 Hunter Joseph © 433-7894

1180 Shoreline Foods 433-8852

## SOUTH E ST INTERSECTS

s 1202 Coon Steven I  
 1204 Norris James A ©  
 1208 Vacant

1210 Waters Ann M Mrs © 433-8719

## SOUTH F ST INTERSECTS

70

## W GOVERNMENT ST 1976

ZIP CODE 32501  
 14 County Court House Annex  
     Rooms  
     104 County Engineer 438-1401  
     200 County Law Library 434-5019  
     201 County Circuit Ct (Criminal Div)  
         438-7524  
     207 County Ct Probate Dept 434-0387  
     301 County Comnrs (Ofc) 434-0326  
     302 County Board Of Commissioners  
         434-0326  
     303 County Comptroller  
     306 County Comnrs Bd 438-0507  
     400 Circuit Court  
     410 Legal Aid Society 433-7082  
     411 Legal Aid Society (Overflow)  
 15 Griffith Agency The pub relations  
     432-1009  
 17 Wilson Calvin W lwyr 434-0262  
 20 Mayes Printing Co ofc sups 434-0361  
 24 Professional Building  
     Rooms  
     215 Roark Geo J Jr lwyr 434-1068  
     220 Robinson & Robinson lwyr 434-1083  
     235 State Atty 432-0201  
 24 State Representative Dist 1  
 26 Golden Curtis A State Atty (Complaint  
     Div) 432-0201  
 28 County Dept Of Utilities 434-2501  
     Greenhut Jack H lwyr 432-8374  
 34 Golden Curtis A state atty (overflow)  
     BAYLEN ST INTERSECTS  
 116 Hipsh & Myrick P A 433-6535  
 118 Godwin J D (Land Development)  
     438-5223  
     Godwin Marine Construction 438-5223  
 127 Vacant (127-133)  
 134 Saint Joseph's Rectory 433-2913  
 135 Vacant  
 140 Saint Joseph's Roman Catholic Church  
     433-2913  
 143 Vacant  
     BARCELONA ST INTERSECTS  
 200 Vacant  
 211 Pfeiffer Clifford F © 433-5657  
 212 No Return  
 214 Vacant  
 215 Jones Clifford F 432-4832  
 215½★Pfeiffer Clifford F  
 217 American National Red Cross  
     Pensacola Chapter 432-7601  
 225 Mc Cluskey Plumbing Co 438-4105  
     Mc Cluskey John F © 438-4105  
 229 Mc Cluskey Plumbing (Stge)  
 235 Cooper Candice

W GOVERNMENT ST 1976

177	
	237 Walton's Tailoring Cleaning & Pressing 433-9348
	REUS ST INTERSECTS
	131
	S REUS ST INTERSECTS
	300 Johnnie's Used Furniture 433-7829
	301 Salvation Army The 432-1501
	306 Bartholomew Valmore M © 433-6180
	308 Barthelemy Virginia ©
	313 Vacant
	314 Zick Alex ©
	315 Grasso Carmala C Mrs © 433-5329
	316 Bartholomew Mary C Mrs alterations ©
	320 Vacant
1	324 Taylor Andrew © 438-7183
S	327 Sidner Margt J Mrs © 438-2028
F W	331 Weidlich Auto & Home Supply tires tubes 438-9611
	DE VILLIERS ST INTERSECTS
	400 Gulf Coast Line Electric Service 433-3952
	418 Farinas Kate © 433-2766
	424★Amatore Jos J 434-1705
	430 Patterson Royce Mrs ©
	COYLE ST INTERSECTS
	500 Vacant
7	502 Peterson Eddie G
	508★Crenshaw Ella M Mrs 434-3017
	510★Pender Bertram W
	522★Lee Laura A © 438-8131
	620 Jones Corinne Recreation Center 433-9758
	626 Whittington John Jr © 433-1703
	S CLUBBS ST INTERSECTS
	705 Brown Hugh A 432-1012
	706 Frost Martha G Mrs © 438-5542
	718 Vacant
	720 Johnson's Lounge & Package Store 433-9982
	721 Brown Ham & Son 432-9901
	SOUTH A ST INTERSECTS
83	801 Valleau Lawrence © 438-9315
	809 Saxon Sadie M Mrs © 438-4257
int	811 Simmons Ruth M Mrs ©
	812 Corbin Herman T © 438-9409
	813 Allen Joseph P ©
	815★Shine C B
	816 Howard Jacqueline Mrs ©
	818 Lucky Penny Grocery 433-9312
	819 Thomas Herman T © 438-0941
	B ST INTERSECTS
	900 Black Hughy Rev © 438-0650



## W MAIN ST 1976

Address	Business/Owner	Phone
MAIN ST W —FROM 500 S PALAFOX ST WEST 2 SOUTH OF GOVERNMENT ST		
025	ZIP CODE 32501	
	1 South Sea Bar	433-9623
	5	Vacant
1	7 Pensacola Metal Finishing	433-5005
	16 Waterfront Rescue Mission Inc	438-4027
	BAYLEN ST INTERSECTS	
	102	Vacant
	BARCELONA ST INTERSECTS	
	REUS ST INTERSECTS	
		131
98	312 Pate Stevedore Co	432-8436
	DE VILLAIRES ST INTERSECTS	
	400 City Waste Treatment Plant	438-4993
	DONELSON ST ENDS	
5	CLUBBS ST INTERSECTS	
	700 Anderson's Grocery	432-7840
	70?*	Jeter Claude
	706 Sanders Zulema M Mrs	© 432-6657
	712	No Return
	714	Vacant
	723 Tuttle Distributing Co oil	433-6515
	SOUTH A ST INTERSECTS	
		7
	SOUTH A ST INTERSECTS	
	804 Solari Margt B Mrs	© 438-3489
48	806 Walthers Charles R	© 433-6910
	808 Malbeck Mark M	© 433-3902
5321	810	Vacant
2-6697	815 Industrial Marine Supply Co Inc	433-8212
	SOUTH B ST INTERSECTS	
	906 Nautical Relics Incorporated	438-4608
	910 Warrington Plumbing Inc	432-3393
2	SOUTH C ST INTERSECTS	
	1001 Inland River Transportation Corp	434-2633
	1010*	Barge Tinley
	1012	No Return
2	SOUTH D ST INTERSECTS	
	1101 Escambia Electric Motor Sales & Service	432-1577
FOX	1145 Hunter Joseph	© 433-7894
	SOUTH E ST INTERSECTS	
	1200	Vacant
	1202 Jackson Jonnie K Mrs	© 432-5955
	1204 Thornton Oral Mrs	© 433-2747
5	1208 Benson Elzetta Mrs	432-3701
se	1210 Waters Ann Mrs	433-8719
	1212	No Return
	SOUTH F ST INTERSECTS	



✓ -

## W GOVERNMENT ST 1971

a GOVERNMENT ST W —FROM 301 S  
PALAFOX ST WEST, 3 SOUTH OF W  
GARDEN ST

ZIP CODE 32501

- 14 County Court House Annex  
Rooms  
100 County Tax Assessor 438-5612  
200 County Judge 438-7524  
200 County License Bur 438-2524  
301 County Eng 438-1401  
302 County Board Of Commissioners  
432-8531  
303 County Circuit Ct Dep Clk 438-1411  
306 County Bd Of Comnrs 438-1411  
400 County Purchasing Agt 433-5475  
403 Legal Aid Society 433-7082  
403 University Of West Florida Law  
Library  
411 County Civ Serv Bd 432-7621
- 6 15 Griffith Agency The pub relations  
432-1009
- 17 Wilson Calvin W lwyr 434-0262  
20 Mayes Printing Co ofc sups 432-5157  
24 Professional Building  
Rooms  
215 Roark Geo J Jr lwyr 434-1068  
235 Robinson & Robinson lwyr 434-1083  
24 Levin Warfield Graff Mabie Osenbloum  
lwyr 432-1464  
26 Collateral Investment Co mtge bankers  
433-8366  
28 Greenhut Jack H lwyr 432-8374  
Jones Wm C lwyr 432-8325  
Mc Atee James R lwyr 434-2569  
34 Holsberry Emmanuel Sheppard Mitchell  
& Condon lwyr 433-6581
- BAYLEN ST INTERSECTS
- 109 Vacant  
116 Hipsh & Thornton 433-6535  
118 Godwin James D real est 438-5223  
Godwin Parking Lot  
119 Boling Leroy lwyr 438-8305  
121 Boling Rooming House furn rms  
Blanchard Estelle C Mrs  
123a Lowman Luther 438-1310  
Rear Craig Geo  
127 Vacant  
133 Vacant  
134 Saint Joseph's Rectory 432-2913

## W GOVERNMENT ST 1971

Mullin Raymond Rev  
 35 135 Berry John I lwyr 433-8238  
 135½ Johnson Harold D 433-7339  
 136 Vacant  
 138 Saint Joseph High School (Economic  
 Classroom)  
 Neighborhood Youth Corps  
 140 Saint Joseph's Roman Catholic Church  
 145 Southern Trophies Inc 432-3702  
 BARCELONA ST INTERSECTS  
 200 B-G Grocery 433-9832  
 201 Pfeiffer Printing Co Inc 432-4312  
 202 Flo John Shoe Shop reprs 433-9310  
 210 Heaton Russell E © 438-0893  
 211 Pfeiffer Clifford F © 433-5657  
 212 Eilertsen Inga C © 432-7958  
 214 Hilbun Lydia P Mrs © 438-6504  
 Rear Williams Loudema L Mrs  
 215 Jones Clifford F 432-4832  
 215½ Smith Leona Mrs  
 217 American National Red Cross  
 7 (Pensacola Chapter) 432-7601  
 225 Mc Cluskey John F © 438-4105  
 11 Mc Cluskey Plumbing Co 438-4105  
 226 Crooke Helen W Mrs © 432-4621  
 229 Vacant  
 229½ Vacant  
 230 Eilertsen Harold C © 438-4116  
 232 Winters Lloyd L 432-4313  
 235 Broadley Robt R © 438-3454  
 236 Francisco Joseph © 434-1707  
 237 Walton's Tailoring Cleaning & Pressing  
 433-9348  
 - 238 Betty Louise Beauty Shop 438-1427  
 1 Paulsen Betty T Mrs © 433-3821  
 240 Cox Adda M Mrs 438-2659  
 W

131

S REUS ST INTERSECTS  
 300 Johnnie's Used Furniture 433-7829  
 301 Salvation Army The 432-1501  
 306 Bartholomew Valmore M © 433-6180  
 308 Collins Mildred U 433-2471  
 309 Salvation Army The youth activity  
 bldg  
 311 Vacant  
 313 Grasso Virginia Mrs ©  
 314 Zick Alex J © 438-3529  
 1 315 Grasso Carmala C Mrs © 433-4329  
 316 Bartholomew Mary C Mrs ©

## W GOVERNMENT ST 1971

Target Street	Cross Street	Source
	S REUS ST INTERSECTS	131
	300 Johnnie's Used Furniture	433-7829
	301 Salvation Army The	432-1501
	306 Bartholomew Valmore M ©	433-6180
	308 Collins Mildred U	433-2471
	309 Salvation Army The youth activity bldg	
	311 Vacant	
	313 Grasso Virginia Mrs ©	
	314 Zick Alex J ©	438-3529
111	315 Grasso Carmala C Mrs ©	433-4329
	316 Bartholomew Mary C Mrs ©	
	319 No Return	
	320 Vacant	
	321 Wiggins Sarah Mrs	
	323 Vacant	
	324 Taylor Andrew ©	438-7183
	325 Vacant	
	327 Sidner Herman C ©	
	331 Weidlich Auto & Home Supply tires tubes	438-9611
	DE VILLIERS ST INTERSECTS	
	400 Tropical Bar The	433-9541
	Gulf Coast Line Electric Service	
83		433-3952
um	407 Williams Levonia C Mrs ©	433-6356
	411 Braswell Evelyn B Mrs ©	433-2895
ers	415 Ray's Cleaners & Laundry Inc	432-6730
	417 Ray's Clns & Lndry (Overflow)	
	418 Farinas Kate B Mrs ©	433-2766
	420 Brown Geo D ©	
	424 Wade David	433-0852
hell	426 Vacant	
	427 Barthelemy Virginia	
	429 Malone Bertha M Mrs ©	438-7082
	430 Rhodes Lucille E Mrs ©	432-3146
	COYLE ST INTERSECTS	
	500 Vacant	
	502 Vacant	
	508 Vacant	
	510 Pinder Bertha Mrs ©	438-8129
	511 Franklin Siller Mrs ©	
	517 Moarer Nina M	
	517½ Vacant	
	518 Vacant	
	519 Vacant	
	521 Willis Hattie M Mrs ©	



## W GOVERNMENT ST 1971

## W GOVERNMENT ST—Contd 1

522 Welters Laura L Mrs ©

## DONELSON ST INTERSECTS

620 Jones Corinne Center recreation  
433-9758

622 Lewis Will E

624 Jones Olene C Mrs 438-2535 1

626 Whittington John Jr © 433-1703 1

## CLUBBS ST INTERSECTS

701 Vacant 1

705 Pensacola Adjustment Service 434-2325 1

706 Frost Martha G Mrs © 438-5542

718 Wilson's Laundromat self serv

720 Cantaloupe & Shirley's Lounge  
433-9977 1

721 Brown Ham &amp; Sons 432-9901 1

Brown's Tom Auto Repair Shop  
433-2994

7

804 Valleau Lawrence © 438-9315

809 Saxon Wm F © 438-4257

811 Simmons Ruth B Mrs © 432-5339

812 Corbin Herman T © 438-9409

813 Braxton Louie R © 438-2205

815 Steward Shelvie C © 438-5711

816 Christiansen Anna R Mrs © 438-3309

818 G &amp; M Grocery 433-9312

819 Thomas Herman T © 438-0941

## B ST INTERSECTS

900 Black Hughy Rev © 438-0659

901 Florida Electric Co contrs 438-7216

903 Vacant

905 Cooke Louis J 438-6937

906 Sison Emiliano A © 438-7761

908 Donaldson Otis M ©

909 Taylor Ruby E 438-3971

910 Holmes Joseph G ©

911 Henderson Mary E Mrs © 432-5562

913 Henderson Frances M Mrs © 438-3078

915 White John A © 438-5389

920 Emmanuel Baptist Church

## C ST INTERSECTS

## W MAIN ST 1971

1

MAIN ST W —FROM 500 S PALAFOX  
ST WEST, 2 SOUTH OF  
GOVERNMENT ST

ZIP CODE 32501

1 South Sea Bar 433-9611

5 Vacant

9 Green Machine Works Inc

BAYLEN ST INTERSECTS

18 Waterfront Rescue Mission Inc 438-4027

102 Taylor Geo © 438-7226

BARCELONA ST INTERSECTS

214 Scruggs Norman S © 433-4265

216 Lawrence Frances

224 Anderson Herman H ©

REUS ST INTERSECTS

131

312 Pate Stevedore Co 432-8436

REUS ST INTERSECTS

400 City Waste Treatment Plant 438-4993

DONELSON ST ENDS

612 Vacant

CLUBBS ST INTERSECTS

702 Van Etten Stena T Mrs © 432-6864

706 Sanders Zulema M Mrs © 432-6657

712 Brown Benj G

714 Watson U J © 432-6257

718 Vacant

723 Gulf Oil Co 433-6515

7

A

A ST INTERSECTS

800 Vacant

804 Solari Margt B Mrs © 438-3489

806 Walthers Charles R © 433-6910

808 Malbeck Mark M ©

810 Vacant

815 Industrial Marine Supply Co Inc

433-8212

B ST INTERSECTS

G

**W MAIN ST 1971****228**

2 906 Escambia Roofing Co  
910 Warrington Plumbing Inc 433-3167  
C ST INTERSECTS  
1001 Gulf Coast Steel Buildings Inc  
433-8291  
1010 Vacant  
1012 Vacant  
D ST INTERSECTS  
1101 Escambia Electric Motor Sales &  
Service 432-1577  
1145 Hunter Joseph © 433-7894  
E ST INTERSECTS  
1200 Jackson Rhoda R Mrs ©  
1202 Jackson Jonnie K Mrs © 432-5955  
1204 Thornton Oral Mrs © 433-2747  
1208 Rollo Mash L  
1210 Alford Thos R ©  
1212 Mathis Annie M Mrs © 432-1007  
F ST INTERSECTS

---

## W GOVERNMENT ST 1966

265 Vacant  
 26 Collateral Inv Co mtge bankers  
 433-8366  
 28 Greenhut Jack H lwyr 432-8374  
 County Atty 432-8374  
 Jones Wm C lwyr 432-8734  
 Williams Emory O jr lwyr  
 432-8374  
 30 Allied Concord Financial Corp  
 432-8343  
 33 Vacant  
 34 Holsberry Emmanuel Sheppard &  
 Mitchell lwyrs 433-6581  
 35 Veasey's Hatters (br) 438-3478  
 37 Family Grill restr 433-9129  
**Baylen st intersects**  
 109 Vacant  
 111 Vacant  
 116 Hinson & Assocs surveyors  
 433-9961  
 117 Doggett Willie E Mrs © 438-5730  
 118 Godwin Jas D real est 438-5223  
 Godwin Parking Lot  
 119 Boling Leroy lwyr 438-8305  
 121 Boling Rooming House  
 Blanchard Estelle C Mrs  
 433-9404  
 123 Ellard Dorothy Mrs  
 127 Caro Jas P ©  
 Collins Alice C Mrs 438-0328  
 133 Hafler Thelma W Mrs © 432-7588  
 134 Vacant  
 135 Berry John I lwyr 433-8238  
 rear Vacant  
 136 StJoseph's Sch (classrms)  
 138 Gill Judith 432-7581  
 140 StJoseph's Roman Cath Ch  
 143-45 Vacant  
**Barcelona st intersects**  
 200 B-G Gro 438-3103  
 201 Pfeiffer Printing Co Inc 432-4312  
 202 Flo John Shoe Shop reprs 433-9310  
 210 Heaton Russell E © 438-0893  
 211 Pfeiffer Clifford F ©  
 212 Eilersten Inga C © 432-7958  
 214 Hilburn Lydia P Mrs © 438-6504



## W GOVERNMENT ST 1966

121	
rear Williams Loudema Mrs	6
215 Jones Clifford F 432-4832	6
Pfeiffer Katie C Mrs © 433-5657	0
215½ Smith Seona Mrs	7
217 Am Natl Red Cross (Pensacola Chapter) 432-7601	7
221 Pensacola Council Navy League 432-9551	7
225 McClusky John F © 438-4105	7
226 Crooke Mary G Mrs 432-4621	
229 Price Carey E 433-4200	7
230 Eilersten Harold C © 438-4116	
232 Mitchell Morris J 432-4313	
235 McCluskey Mary E Mrs © 438-3454	
236 Francisco Maude A Mrs © 434-1707	
237 Walton's Tailoring Cln & Pressing 433-9348	A
238 Paulsen Betty T Mrs © 433-3821 Betty Louise Beauty Shop 438-1427	8
239 Merritt Chas	8
240 Cox Adda M Mrs 438-2659	8
241 Vacant	8
	31-A
<b>Reus st intersects</b>	
300 San Carlos Press 432-4318	8
301 Salvation Army The 432-1501	8
306 Bartholomew Valmore M © 433-6180	8
307 Salvation Army The (Youth Activi- ties Bldg)	1
308 Bartholomew Theresa © 433-2471	9
309-11 Transients	9
313 Vacant	9
314 Zick Alex J © 438-3529	9
315 Grasso Carmala C Mrs © 433-5329	9
316 Bartholomew Mary C Mrs ©	9
319 Murphy Thos F	9
321 Hinote James W 432-8668	9
320 Byrne Henry B © 432-7243	9
321-23 Vacant	9
324 Taylor Andrew © 438-7183	9
325 Vacant	9
327 Sidner Herman C © 432-5672	9
330 Vacant	9
331 Weidlich Auto & Home Sup 438-9611	9
<b>DeVilliers st intersects</b>	
400 Tropical Bar The tavern 433-9541	9



## W GOVERNMENT ST 1966

## DeVilliers st intersects

400 Tropical Bar The tavern  
433-9541

404 Tropical Bar The tavern 433-9541

404 Robinson Rosie L Mrs

406 McGhee Jos F

407 Williams Levonia C Mrs @

411 Braswell Evelyn B Mrs @

415-17 Vacant

418 Farinas Kate B Mrs @ 433-2766

420 Brown Geo D @

424 Falzone Jasper L @ 433-6356

426 Ward Margt Mrs

427 Barthelemy Virginia

429 Malone Philip M @ 438-7082

430 Rhodes Lucille E Mrs @ 432-3146

## Coyle st intersects

500 Deomos Pl gros

502 Gooden Bertha G

508 Thurman Inez C Mrs @ 433-4958

510 Pinder Bertha W Mrs @ 438-8129

511 Dailey Clara L Mrs @ 438-6048

513 McCarthy Maggie M

517 Vacant

517 $\frac{1}{2}$  Patterson Ethel McC Mrs  
432-0786

518 Stanley Kelley

519 Lopez Ethel L Mrs @ 433-7933

521 Willis Hattie M @

522 Walker Laura L Mrs @

## Danelson st intersects

620 Jones Corrine Center recreation

622 Grimes Eural 432-8871

## W GOVERNMENT ST 1966

624 Patterson Jimmy L  
 626 Whittington John jr © 433-1703  
**Clubbs st intersects**  
 701 Wells Mildred A Mrs 432-8237  
 704 Wilson Alex  
 705 Vacant  
 706 Frost Benny B © 438-5542  
 714 Millhouse Rosa 438-1565  
 720 G&A State Whiskey Store No 5  
 432-8160  
 721 Brown Ham Body & Paint Shop  
 432-9901  
 Brown's Tom Auto Repr Shop  
 433-2994

**A st intersects**  
 801 Ard Dusky junk dlrs 433-4342  
 804 Valleau Lawrence ©  
 809 Vacant  
 811 Simmons Frank M © 432-5339  
 812 Corbin Herman T © 438-9409  
 rear Vacant  
 813 Beasley Nora Mrs  
 815 Cobb Kate C Mrs © 438-5711  
 816 Christiansen Chris © 438-3309  
 818 G&M Gro 433-5826  
 Varsamas Augustus D © 433-5826  
 819 Thomas Herman T © 438-0941  
**B st intersects**  
 900 Black Hughy Rev © 438-0659  
 901 Florida Elec Co contrs 438-7216  
 903 Vacant  
 905 Cooke Louis J  
 906 Sison Emiliano © 438-7761  
 908 Donaldson Otis M  
 909 No return  
 910 Hamilton Eulalie H Mrs © 438-0263  
 911 Henderson Mary E Mrs © 432-5562  
 913 Henderson Frances M Mrs ©  
 438-7319  
 915 White John A © 438-5389  
 920 Emanuel Bapt Ch  
**C st intersects**

## W MAIN ST 1966

1

**MAIN ST W—From 500 S Palafox st  
west, 2 south of Government st**

**Zip Code 32501**

1 South Sea Bar tavern 432-0612

5 Vacant

9-11 Green Mach Wks (stge)

**Baylen st intersects**

102 Taylor Geo © 438-7226

**Barcelonia st intersects**

214 Scuggs Norman S © 433-4265

216 Olsen Clarence G ©

224 Anderson Herman ©

236 Swanson Mercy M Mrs ©

432-7333

**Reus st intersects**

31-A

312 Pate Stevedore Co 432-8436

**Reus st intersects**

## W MAIN ST 1966

175		
516	Smith Willie F	74
518	Davis James ☉	74
520	Vacant	74
<b>Donelson st ends</b>		74
613	Young Robt 433-2924	74
613½	Vacant	74
615	Dailey Wm G	74
621	Johnson Coleman	74
623	Vacant	74
625	Croom Maxine D Mrs	74
627	Britt Geo	74
<b>Clubbs st intersects</b>		74
700	Vacant	74
702	VanEtten Stena T Mrs ☉ 432-6864	74
706	Brantley Rebecca Mrs ☉ 432-6657	74
712	VanMatre Oren ☉	74
714	Watson U J ☉ 432-6257	74
718	Yohn Simer W	74
723	Gulf Oil Corp 433-6515	74
		7
<b>A st intersects</b>		7
800	Carrol John H ☉ 433-0517	7
804	Solari Margt B Mrs ☉ 438-7560	7
806	Walthers Chas R ☉ 433-6910	7
808	Malbeck Mark M ☉ 433-1564	7
810	Gladys Novelty Shop	7
815	Industrial Marine Sup Co Inc 433-8212	7
<b>B st intersects</b>		7
906	Brownsville Roofing & Constn Co 438-2233	7
910	Warrington Plmb Inc 433-3167	7
<b>C st intersects</b>		8
1010	Harris Wm B 432-8166	8
1012	Gaston Robt L	8
<b>D st intersects</b>		8
1145	Hunter Jos ☉ 433-7894	8
<b>E st intersects</b>		8
1200	Jackson Rhoda R Mrs ☉ 433-2680	8
1202	Jackson Johnnie K Mrs ☉ 432-5955	8
1204	Thornton James ☉ 433-2747	8
1208	Lockwood Charles H	8
1210	Alford Thos R ☉ 432-9374	8
1212	Mathis Annie M Mrs 432-1007	8
<b>F st intersects</b>		8



W GOVERNMENT ST 1962

GOVERNMENT W-Contd	2
14 Escambia County Ct Hse-Contd	2
301 County Purch Agt HE3-5475	2
Board of Comnrs HE8-1411	2
303 Dep Clk CircuitCt HE8-9522	2
306 Engineer HE8-1401	
400 Community Room	
403 County Law Library	2
412 Civil Serv Board HE2-7621	2
Street continued	2
15 Soto's Barber Shop	2
17 Texas Range shooting gallery	2
West Fla Hearing Serv hearing aids HE8-9220	2
20-22 Mayes Printing Co 432-5150-57-58	2
21-27 West Fla Abstract & Tile Co HE2-7691	2
Overman C H Civil Eng & Assocs Inc HE2-7691	
Overman C H Realtor HE2-7691	
24-32 Professional Building	
Rooms:	
210 Warfield Richd P lwyr HE3-0018	
215 Robinson & Roark lwyr HE3-5645	
230 Greenhut Jack H lwyr HE8-6252	
County Atty HE8-6252	
245 Vacant	
250 Levin & Askew lwyr 432-1464	
Street continued	
26 Collateral Inv Co 433-8366	
Dixie Realty Serv Inc 433-8366	
28 Chelsea Tile & Guaranty Co HE8-1455	
29-33 Markham Sys sign pntrs HE2-6507 : 8-9568	
30 Allied Bldg Credits Inc 432-8343	
34 Holsberry & Emmanuel lwyr 433-6581	
35 Vesey's Hatters HE8-3478	
37 Ballard Walter B Family Grill restr HE3-9129	
S Baylen intersects	

## W GOVERNMENT ST 1962

Family Grill restr HE3-8129  
 S Baylen intersects  
 109 Francisco Opal E Mrs furnished  
 rms  
 110 Nash Wm A © confr HE8-7500  
 111 Lindenberg Fred E © HE2-5342  
 114 Vacant  
 117 Doggett Willie E Mrs ©  
 HE8-5730  
 118 Godwin Jas D real est HE8-5223  
 119 Boling Leroy Iwyr HE8-8305  
 121 Leatherwood Jesse M © furnished  
 rms HE3-0708  
 123 Powell Alton L  
 127 Carol Jas P ©  
 133 Hafler Thelma W Mrs ©  
 432-7588  
 134 Ruddy Patk J Rev © HE3-2913  
 StJoseph's Roman Cath  
 Ch rectory HE3-2913  
 135 Vacant  
 rear Mitchell Leonard T  
 136 StJoseph's Clinic (prenatal)  
 HE8-2152  
 138 Franciscan Sisters Convent  
 140 StJoseph's Cath Church  
 HE3-2913  
 143 Vacant  
 145 Vacant  
 S Barcelona intersects  
 200 B-G Grocery © HE8-3103  
 201 Pfeiffer Printing Co Inc  
 HE2-4312  
 202 Flo John Shoe Shop reprs  
 HE3-9310  
 210 Heaton Russell E © HE8-0893  
 211 Pfeiffer Katie C Mrs ©  
 433-5657  
 Pfeiffer Clifford F ©  
 212 Eilertsen Inga C HE2-7958  
 214 Hilburn Lydia P Mrs ©  
 HE8-6504  
 215 Jones Clifford F © HE2-4832

W GOVERNMENT ST 1962

126	
215½ Vacant	70
217 American Natl Red Cross Pensa- cola Chapter HE2-7601	70
221 Vacant	70
225 McClusky John F © HE8-4105	70
226 Crooke Mary G Mrs HE2-4621	70
O'Leary Clarence ©	70
229 Vacant	70
229½ Esposito Fred HE3-1524	
230 Eilertsen Harold C © HE8-4116	
232 Vacant	
235 McCluskey Mary E Mrs © HE8-3454	S
236 Francisco Maude B Mrs © HE4-1707	8
237 Walton's Tailoring Cln & Press- ing HE3-9348	8
238 Paulsen John C © HE8-1427 Betty Louise Beauty Shop HE8-1427	8
239 Merritt Chas	8
240 Brese Lawrence A HE4-1722	8
241 Vacant	8
31-A	
<b>S Reus intersects</b>	8
300 Vacant	S
301 Salvation Army The HE2-1501	S
306 Bartholomew Valmore M © HE3-6180	S
307 Salvation Army The (Youth Activities Bldg)	S
308 Bartholomew Theresa © HE3-1450	S
309 Herrington Patk E 438-3529	S
311 Graham Theo	S
313 Grasso Virginia H Mrs ©	S
314 Simpson Luella E Mrs © HE3-0218	S
315 Grasso Carmala C Mrs ©	S
316 Bartholomew Mary C Mrs © 438-3855	S
319 Cox Milledge J	S
320 Byrne Henry B © HE2-7243	S
321 Conti John © HE2-4667	S
323 Fly Wm T HE3-1460	S
324 Taylor Andrew © HE8-5205	S
325 Vacant	S
327 Sidner Herman C © HE2-0698	S
330 Vacant	S
331 Weidlich Auto & Home Sup	S



W GOVERNMENT ST 1962

	438-3855	
	319 Cox Milledge J	92
	320 Byrne Henry B © HE2-7243	So
	321 Conti John © HE2-4667	10
	323 Fly Wm T HE3-1460	10
	324 Taylor Andrew © HE8-5205	10
	325 Vacant	
	327 Sidner Herman C © HE2-0698	10
	330 Vacant	10
	331 Weidlich Auto & Home Sup	10
	438-9611	10
	<b>S DeVilliers intersects</b>	10
	400 Tropical Bar The tavern	10
	HE3-9541	10
	402 Vacant	So
	404 Robinson Rosie L Mrs 438-6843	11
	406 Gibson Lawrence 433-3310	11
	407 Williams Levonia C Mrs	
	411 Odom Henry A	11
d	414 Ard Dusky	11
	415 Grace John Sheet Metal Wks	11
	417 Vacant	11
	418 Farinas Kate B Mrs © HE3-2766	11
	420 Brown Geo D ©	
	424 Falzone Jasper L ©HE3-6356	11
	426 Bathurst Benj	
	427 Barthelemy Virginia	11
	429 Malone Philip M ©	11
	430 Rhodes Lucille E Mrs HE8-1246	11
	<b>S Coyle intersects</b>	11
	500 Deomos Place gros	11
	502 Owden Johnny L	11
	508 Thurman Inez C Mrs ©	11
	HE3-4598	11
	510 Pinder Bertha N Mrs ©	11
	HE8-8129	11
	511 Franklin Sillers Mrs ©	11
	HE8-8316	11
	513 Jones Thos S	11
	517 Coleman James 432-3534	11
	517½ Patterson Ethel McC Mrs	11
	518 Lee John ©	11
	519 Lopez Ethel Mrs © HE3-7933	11
	521 Willis Hattie Mrs ©	11
	522 Lee Laura ©	11
	<b>S Donelson intersects</b>	11
	622 Johnson Coleman 432-3624	11
	624 Stone Charlie F	11
	626 Whittington Mattie J Mrs ©	11
	HE3-1702	11
	<b>S Clubbs intersects</b>	11



## W GOVERNMENT ST 1962

701 Pitts Lois H Mrs HE2-4135  
 704 McCaskell James  
 705 Herrin W H Genl contr  
 433-2095  
 706 Frost Benny B © HE8-5542  
 714 Taubodo Warren P HE8-7930  
 Millhouse Rosa HE8-7930  
 720 G&A Bar Tavern HE3-9190  
 721 Brown Ham Body & Paint Shop  
 HE2-4439  
 Brown's Tom Auto Repr Shqp  
 HE3-2994

7

## South A intersects

801 Vacant  
 804 Valleau Lawrence © HE8-3411  
 809 Walker W D © HE3-5553  
 811 Douglas Saml E 432-8186  
 812 Corbin Herman T © HE8-9409  
 rear Harris Wm E  
 813 Braxton Lowe R 432-2749  
 815 Cobb Kate C Mrs HE8-5711  
 816 Christiansen Chris © HE8-3309  
 818 G&M Grocery  
 Varsamas Gus © HE3-5826  
 819 Thomas Herman T © 438-0941

## South B intersects

900 Black Hughy Rev © HE8-0659  
 901 Florida Elec Co contrs  
 HE8-7216  
 903 Vacant  
 905 Benboe Inez Mrs © HE2-5311  
 906 Sison Emiliano © HE8-7761  
 908 Altman Richd P  
 909 Robbins Clara B Mrs ©  
 HE2-1539  
 910 Hamilton Wesley M © HE8-0263  
 911 Henderson Mary E Mrs ©  
 HE2-5562  
 913 Henderson Frances M Mrs ©  
 HE8-7319  
 915 White JohnA © HE8-5389  
 920 Emanuel Bapt Church  
 South C intersects

## W MAIN ST 1962

1  
MAIN WEST—From 500 S Palafox  
west, 2 south of Government

1 South Sea Bar tavern  
HE3-9256

5 Taylor's Barbecue restr  
HE3-9993

11 Green Mach Works (stge)  
S Baylen intersects

102 Hale Eva M Mrs © HE8-7226

113 Avery Sarah Mrs ©  
S Barcelona intersects

212 Vacant

214 Scuggs Norman S ©  
HE3-4256

216 Olsen Clarence G ©

218 Vacant

224 Anderson Herman ©

236 Swanson Peter A © HE2-7333  
S Reus intersects

31-A

S DeVilliers intersects

S Coyle intersects

512 Vacant

514 Vacant

516 Baker Nelson

518 Lewis Dempsey 432-7152

520 Jones Emma J Mrs © HE3-1424

S Donelson intersects

613 Young Robt HE3-2924

613½ Rogers Willie C 432-3566

615 Grimes Ural

615½ Dailey Wm G

621 Westry Charlotte B Mrs  
433-8992

623 Jones Chas

625 Carter Mary E Mrs 432-0682

627 Britt Geo

Clubbs intersects

700 Ramsey Chas D

702 Mullen James M 432-0818

706 Sanders Brantley T ©  
432-6657

712 VanMatre Orin C © HE8-6536

714 Watson U J © HE2-6257

718 Simmons Frank M HE2-5339

RDEN SIKEEI

## W MAIN ST 1962

182

723 Gulf Oil Corp HE3-6516  
 South A intersects

7

800 Carroll John H © HE3-0517

804 Solari Jos © HE8-3489

806 Sharit Wm F HE3-1444

808 Malbeck Mark M © HE3-1564

810 Vacant

815 Industrial Marine Sup Co Inc  
 HE3-3185

South B intersects

South C intersects

1010 Jones Velma P Mrs

1012 Vacant

South D intersects

1145 Blanton A J © HE8-9850

South E intersects

1200 Jackson Rhoda R Mrs ©

HE2-2680

1202 Jackson Johnnie K Mrs ©

HE2-5955

1204 Thornton Jas © HE3-2747

1208 Done Wm O

1210 Herbert Frank D

1212 Mandel Joseph C ©

South F intersects

W GOVERNMENT ST 1934

441

**B & B CAFE**

IN THE HEART OF THE CITY

**Wisteria Confectionery**

YOUR FAVORITE PLACE

**GOVERNMENT E—Contd**

- 116-18 Martin Auto Parts
- 117-19 Pensacola Cigar & Tobacco Co
- Stamatelos John D fruits
- 118 Vacant
- 120 Vacant
- 121-25 Vacant
- 121½ Jernigan Fern
- 124 Burrow Press
- 126-28 Vacant
- 127 B & B Top & Body Shop
- 128½ Spero Ella
- 130½ Salvation Army (br)
- Escambia County Emergency Relief (transient dept)
- 131 Wells E Bloggett paints
- 132-34 Reese Cleaning Co
- 136 Vacant
- 140 Vacant
- 142 Vacant
- 148 Vacant

**Tarragona intersects**

- 201 Gunn Ice Cream Co
- 202-06 Pensa Paper Co
- 207 Nehi Bottling Co
- 208 Vacant
- 210 Seel Lena A Mrs
- 211 Rainey Fred
- 212 Monti Gerolamo
- 213 Roche Adrin
- 216 Vacant
- 217 Vacant
- 218 Vacant
- 219 Elson Edw L
- 221 Vacant
- 222 Simon Elise E Mrs
- 223 Lowell Luther
- 224 Vidal Vincent J
- 225 Chalk Oliver H
- 290 Gray Warren C Indv

**Adams begins**

- 300 Vaughan Annie L Mrs
- 301 Saville Square
- 304 Jones Jas O
- 308 Gonzalez Nellie Mrs
- 310 Henderson Lonnie C
- 312 Hart Jas A gro

**Alcaniz intersects**

- 400 Borrass Auto Supply Co
- 410 Keller Margt A
- 411 Gray Grace Mrs
- 416 StMichaels Ben Social Club
- 417 Barrios Cecile Mrs
- 420 Marine Julian N
- 421 Johnson Lawrence W
- Johnson Frank
- 422 Barberi Dominic A
- 424 Ardito Silvia
- 425 Kalfus Victor
- 426 Restucher Jos R
- 428 Rodriguez Gunaro R
- 431 Clarke Mary A Mrs
- 433 Renfro Edw B
- 434 Stamati Mary Mrs
- 435 Lancaster Saml E
- 437 Vacant
- 438 M & M Grocery

**Florida Blanca intersects**

- 500 Pons Chas H
- 501 Tiedemann Emily E Mrs
- 504 Pons Geo R
- 507 Jordan Byron
- 508 Ward Jas O
- 509 Meacham Reuben
- 511 Oaks Frank
- 512 Vacant
- 514 Barrios Haydee (c)
- 517 Powell Edgar E
- 518 Dellaccio Frank J
- 519 Bonal Malcolm J
- 522 Ferraro Louis
- 523 Hines Jesse
- 525 Vacant
- 527 Roberts John B
- 529 Vacant
- 531 Bilbray Florence Mrs
- 532 Bishop Geo E
- 533 Simmons Alf G

- 534 Padgett Wm L
- 536 Langford Jossua O
- 537 Preston Byron H
- Cevallos intersects**
- 600 Macks Aden D
- 601 Karangelos Arth gro
- White Paul
- 602 Touart A Vaughn
- 612 Valcour Geo (c)
- 613 Vacant
- 616 Vacant
- 618 Russell Jas D
- 619 Pate Albert
- 620 Heriot Edw T
- 621 Pate Thos C
- 626 Shelby John
- 628 Coffey Martin J
- 630 Breazeale Shirley D

**GOVERNMENT W—From 301 S Palafox west to limits, 3 south of Garden**

- 3 Merchants Hotel
- 11 Armantrout Jas R taxis
- 13 Vacant
- 14 Salvation Army
- 15 Rogers Bros barbers
- 17-19 Pierce Watts J auto pntr
- 20-22 Mayes Printing Co
- 21 Poor Boy Lunch
- 24-36 Moyer Wm L Co Inc whol gro
- 24½ Vacant
- 25 Quong Lee Gim Indry
- 27 Israel David tailor
- 29 Markham Sign System
- 30½ Vacant
- 33 Pensacola Auto Exch
- 35 Vacant
- 37 Demitrakis John restr

**Baylen intersects**

- 100 Zeinos Steph restr
- 101 Williams Taxi Co
- Williams Lemuel
- 106 Pfeiffer Toby
- 109 Giri Albert
- 110 Cooper Claus
- 111 Clair Minnie
- 112 Vacant
- 114 Vacant
- 117 Hawks Erbie
- 118 Vacant
- 119 Bouchar Katte
- 120 Myers Leslie (c)
- 121 Etheridge Sallie Mrs
- 122 Stephens Annie (c)
- 123 Shilston Saml J
- 124 Vacant
- 126 Carter John (c)
- 127 Caro Jas P
- 128 Thomas Irene
- 129 O'Connell Wm M
- 130 Garrett Carrie (c)
- 132 Vacant
- 133 Hefler Herman F
- 134 Vacant
- 135 Kelly Albert F fruit
- 136 Vacant
- 138 Bureau of Catholic Charities
- 140 StJoseph's Catholic Church
- 145 Chackney Peter gro

**Barcelona intersects**

- 200 B-G Grocery Co
- 203 Vacant
- 206 Borrass Carmelit (c)
- 210 Campbell Harvey
- 211 Vacant
- 212 Vacant
- 215 Pfeiffer Kath C Mrs
- 217 Barberi Frank J
- 221 Collins Mary E (c)
- 223 Vacant
- 225 DeSousa Vivian M Mrs
- Rowley Wm R
- 226 Crooke Mary G Mrs
- 229 Rosario Grasso
- 230 Hubbard Wm M
- 232 Vacant
- 235 Ruggerio Salvadore S



**WM. H. WELLS**

Glass Wall Paper and Decorating

**DIAL 5815**

**119 E. WRIGHT**





W GOVERNMENT ST 1934

442

**BOLAND REALTY INC.**  
REALTORS

15 N.  
Palafox  
Phone  
2243

**GOVERNMENT W—Contd**

- 236 Dooley Jas M
- 237 Walton Edw F (c) tallor
- 238 Eilertsen Chas
- 239 Hollifield Mary A Mrs
- 240 Chisholm Bessie
- 241 Vacant

**Reus intersects**

- 300 Nunnari John barber
- 306 Ard Tice
- 308 Harrison Dora L Mrs
- 309 Coe Colbert L
- 311 Vacant
- 313 Bartholomew Francis
- 314 Cotita Jos
- 315 Malone Mack
- 316 Fernandez Tony
- 318 Vacant
- 319 Taylor Dora Mrs
- 320 Miller Walter
- 321 Conti John
- 323 Patti Jos
- 324 Earnest Chas M
- 325 Zecckine Guido
- 327 Buckalew G Chas
- 330 Cotita Saml restr

**Devilliers intersects**

- 400 Colombini Virgil gro
- 401 Bisazza Rosa Mrs
- 402 Lee W Danl
- Watson Hillary R
- 404 Vacant
- 406 Godwin Amelia Mrs
- 407 Godwin Arrie O
- 411 Cutts Allen P
- 412 Renfroey Floyd
- 413 Cosena Antonio
- 414 Roche Owens
- 416 Carranceje Aristele
- 418 Flemming Lloyd
- 420 Mullen Hugh J
- 424 Pittman Arth Z
- 426 Vacant
- 427 Ghanet Atalie (c)
- 429 Vacant
- 430 Merritt Agnes Mrs

**Coyle intersects**

- 500 Deomes Chas J gro
- 502 Pace Clarey (c)
- 504 Vacant
- 507 Vacant
- 508 Jones Blanch (c)
- 509 Mann Evelina (c)
- 510 Favorite Robt M
- 511 Seldon Chester
- 514 Willis Hattie (c)
- 515 Enfinger Rosa B
- 517 Johnson Lizzie (c)
- 519 Broxton Lucinda (c)
- 521 Williams Bertha (c)

**Donelson intersects**

- 622 Barrow Claude L
- 624 Cook Aleene
- 626 Whittington John (c)

**Clubb intersects**

- 701 Vacant
- 704 Wilson Riley
- Watson Edw
- 714 Murphy Hattie Mrs
- 720 Bateman Chas W gro

**Oliva intersects**

- 800 Peoples Wood Yard
- 801 Rivers W O gro
- 804 Merchetti Gaetano
- 812 Gettenger Thos
- 815 Vacant
- 816 Christiasen Chris
- 818 Sims Chas L gro
- 819 Flores Frank J

**B intersects**

- 901 Molies John O gro
- 903 Molies John O
- 905 Espanol Filipe
- 906 Sison Emilliano
- 908 Collins Wm T
- 909 Daniels Marlon B

**C intersects**

- 1001 Watson Frank A
- 1007 Pooley Robt C

- 1022 Flores Jos A
- 1024 Black Ada (c)

**D intersects**

- 1100 Adams Sylvia (c)
- 1101 Sims John E
- 1105 Viviani Edw
- 1106 Borrás Benedict J
- 1107 Dees Floyd M
- 1108 Vacant
- 1109 Smith John T
- 1110 Wilson John C
- 1111 Vacant
- 1112 Blanchard Wm E
- 1113 Vacant
- 1114 Halladay Carrie Mrs
- 1115 Zaleck Lillian
- 1117 Zaregoza Steph (c)
- 1119 Lewis J Britt

**E intersects**

- 1201 Standard Oil Co
- 1219 Barrios Alphonse J

**F intersects**

- 1301 Kroll E Alf
- 1302 Crowe Wm
- 1304 Pickle J Lawrence
- 1314 Vacant

**G intersects**

- 1400 Brown Elz Mrs
- 1404 Borrás Everett T
- 1406 Anderson Aloh E
- 1410 Lowrey Saml M
- 1413 Pensacola Packing Co meats
- 1414 Kroll Alberta Mrs
- 1429 Big G Bottling Wks
- 1511 Crystal Ice Co
- 1520 Vacant
- 1701 DesChenes Jos A
- 1702 Landrum Wm E
- 1750 Schmitz Andrew E
- 1759 Vinnville Eleanor B Mrs
- 1800 Labrato John R
- 1806 Walker John I
- 1816 Bowman Wm A
- 1818 Schease Louis
- 2024 Swanson Peter A

**GREEN N—From W Garden north,**

- 17 west of Oliva
- 805 Baggett Henry
- 813 Stinson Benj A
- 815 Pelter Jos A
- 821 McCawley Jas A

**GREGORY E—From 198 N Palafox east, 2 north of Garden**

- 4 Seminole Apartments
- Tindall Amos W osteo
- Johnson Henry piano tuner
- 11 Nicholls The No 1 furn rms
- Nicholls Anna S Mrs
- 19 Horsler Daisy E furn rms
- 22 Palms Apartments

**Apartments:**

- 1 Dorsey Ruth C Mrs
- 2 Yarbrough R Deane
- Woodhouse Ethel Mrs nurse
- 3 Dobson Bailey C
- 4 Jackson Thos
- 5 Brownlee Norman
- 6 Villar Gene
- 7 Gaspard Ernest

**Street continued**

- 26 Shear Alice Mrs furn rms
- Rogers Howard H
- 27 Falker John A
- 32 Dann Horace S
- 33 Lloyd Thos M undtkr
- 33 1/2 Lloyd David
- 36 Davis Chas E
- 43 Jordan Henry J
- 44 White A Henry
- 47 McMurry Jas plmbr
- 49 Faulk Neal F
- 50 Kelly Apartments
- Kelly Geo W
- Lavery Norman
- Bryars Luther
- Harrison Florence Mrs
- 52 Masonic Hall (c)

## W MAIN ST 1934

434 Franklin Ralph  
436 Clineors Gus S  
438 Alford Sallie Mrs  
440 Krone Herman J

**MAIN W—From 500 S Palafox west,  
2 south of Government**

5 Vacant  
38 Harvey Cabinet & Millwork  
Inc

**Baylen intersects**

102 Young Carrie (c)  
104 Vacant  
105 Helton Jas  
109 Woolley Nathan D  
113 Avery Sarah (c)

**Barcelona intersects**

211 Mayo Bessie  
212 Lofholm Edw  
214 Hansen Herman J  
216 Vacant  
218 Solari Angelo  
224 Simmons Frank  
230 Hawthorne John (c)  
236 McCluskey John

**Reus intersects**

312 Vacant  
316 Anderson Eric  
318 Delonas Jesse  
328 Mullen Thos

**DeVilliers intersects**

404 Logan Geo J (c)  
408 Sharitt Jos L  
412 Walthers Fred

**Coyle intersects**

512 Lopez Walter (c)  
514 Francis Beatrice (c)  
516 Grimsley Dena Mrs  
520 Ivory Chaney (c)

**Donelson intersects**

601 Williams Callie (c)  
613 Jackson Nellie (c)  
615 Hughes Chas E  
623 Horton Fannie Mrs  
625 Kearns Martin  
627 Ward Alf F

**Clubbs intersects**

700 Soderlind Chas J  
702 VanMatre Chas G jr  
706 Jacobson Stena S Mrs  
708 Vacant  
710 Vacant  
711 Frazier Fletcher  
712 VanMatre Chas G  
714 VanEtten Kate Mrs  
718 Johnson Belle Mrs  
702 VanMatre Chas G jr  
722 Russo Geo gro  
cor Gulf Refining Co

**Oliva intersects**

800 Soderlind Gustave A  
802 Dickens Albert  
804 Solari Jos  
806 Farinas Cath E Mrs  
808 Vacant  
809 Bay Shore Fndy Co  
812 Sweeting Floyd

**E intersects**

1023 Gulf Refining Co  
1200 Miller Gayther T  
1202 Vacant  
1204 Edgecumbe Annie Mrs  
1208 Smith Jefferson  
1210 Vacant  
1214 Saures Albert A

**MALLORY E — From N Palafox  
east. 11 north of Lee Monument**

W GOVERNMENT ST 1931

Downtown Store: San Carlos Hotel Bldg.  
Garden St. Side Phone 1763

Greenhouses: 919 North Baylen St.  
Phone 867

MEMBER FLORISTS TELEGRAPH DELIVERY ASSOCIATION



*Floral Pieces*

OUT FLOWERS  
BULBS AND  
PLANTS

*Wreaths*



PENSACOLA DIRECTORY OF HOUSEHOLDERS (1931) 463

- 416 StMichaels Ben Social Club
- 417 Barrios Sabastion
- 420 Touart Frank B (c)
- 421 Atha Moses-  
Johnson Lawrence W
- 422 Barberi Dominic A
- 424 Ardito Silvia
- 425 Kirton Danl T
- 426 Vacant
- 428 Gibson Paul F
- 431 Clarke Mary A Mrs
- 433 Vacant
- 434 Stamati Geo
- 435 Reese Carl S  
Sanders Oswald L
- 437 Booker Rebecca B Mrs furn  
rms
- 438 M & M Grocery  
**Florida Blanca intersects**
- 500 Pons Chas H
- 501 Tiedemann Emily E Mrs
- 504 Pons Geo R
- 507 Brake John V
- 508 Ward Jas O
- 509 Langford Meranda Mrs
- 511 Ward Chas A
- 512 Jones Jas L contr  
Vann Jack
- 514 Barrios Haydee (c)
- 517 Hairelson Nancy M Mrs
- 518 Dellaccio Frank J
- 519 Cutts Saml J
- 522 Allums Thos W
- 523 Vacant
- 525 Shehan Floyd M
- 527 Lindsay Kenneth
- 529 Vacant
- 531 Campbell Chas M
- 532 Campbell Wm H
- 533 Vacant
- 534 Coburger Chas E
- 536 Langford Jossua O
- 537 Marker Henry H

**Cevallos Intersects**

- 600 Gray Jos A gro
- 601 Everett Nathan L gro
- 602 Touart A Vaughn
- 612 Valcour Geo
- 613 Vacant
- 616 White Paul
- 618 Vacant
- 620 Heriot Edw T
- 621 Pate Thos C
- 626 Lehr Chas F
- 628 Coffey Martin J
- 630 Campbell Wm J

**GOVERNMENT W—From Palafox  
west to limits, 3 south of Gar-  
den**

- 3 Merchants Hotel
- 13 Israel David tailor
- 14 Salvation Army
- 15 Mimms Celestine S barber
- Paulsen John taxicabs

- 17-19 Pierce Watts J auto  
pntr
- 20-22 Mayes Prtg Co
- 21 Wrighton Arth A signs
- 24-36 Moyer W L whol gro
- 24½ Loyal Order of Moose
- 25 Quong Lee Gim Indry
- 27 Noa Valentine S clo clnr
- 29 Markham Sign Co
- 30½ Vacant
- 33 Womack's Auto Electric  
Shop
- Bob's O K Tire Shop
- 35 Vacant
- 37 Demitrakis John restr  
**Baylen intersects**
- 100 Farren Lawrence
- 101 Williams Taxi Co
- 106 White Etta M Mrs
- 109 Dargacz Jos F
- 110 Koaper Claus
- 111 Brown Matilda A Mrs
- 112 Armantrout Daisy F Mrs  
furn rms
- 114 Richards Wm I
- 117 Hubbard Wm
- 118 Vacant
- 119 Scholz Edw P
- 120 Myers Leslie (c)
- 121 Scholz Katie Mrs
- 122 Stephens Annie (c)
- 123 Bowder Nora Mrs furn rms
- 124 Stokes Fredk (c)
- 126 Daniels Augusta (c)
- 127 Caro Jas B
- 128 Potter Emanuel
- 129 Vacant
- 130 Garrett Carrie (c)
- 132 Hubbard Sally (c)
- 133 Monroe Philomine (c)
- 134 Yarbrough Henry C
- 135 Kemey Nicholas G
- 136 O'Donovan Margt C Mrs  
nurse
- 138 Bureau of Catholic Charities
- 140 StJoseph's Catholic Church  
**Barcelona intersects**

- 200 B & G Grocery Co
- 201 Chackney Peter gro
- 203 Heffler Powell
- 206 Gagnet Lucia Mrs
- 210 Campbell Harvey
- 211 Berga Louis
- 212 Silverman Ezra
- 215 Pfeiffer Adolph F
- 217 Menge David V
- 221 Fowler Louise E (c)
- 223 Collins Delores
- 225 Kirchoffer Mary C Mrs
- 226 Duffey Chas B  
Straughn Miley M Mrs
- 229 Helms C Edw
- 230 Williams Earl
- 232 Nobles Albert M
- 235 Taranto Mario
- 236 Dooley Jas M

126 SOUTH PALAFOX ST.

**WILSON-BEAR REALTY CO.**  
TITLE INSURANCE, REAL ESTATE, MORTGAGE LOANS, RENTS, INSURANCE, BONDS  
PHONES 687-688

WILSON-BEAR

WILSON-BEAR

WILSON-BEAR

## W GOVERNMENT ST 1931

## MUTUAL BUILDING &amp; SAVINGS ASS'N

Best Way to Save—Best Way to Borrow

PHONE 53

8 S. PALAFOX

## SAMUEL CHARLES

"QUICK SHOE REPAIRER—NUF SED"

WORK CALLED FOR AND DELIVERED

325 S. Palafox

Tel. 514, Res. Tel. 1042

464

(1931) R. L. POLK &amp; CO.'S

## GOVERNMENT W—Contd

237 Walton Edw F (c) tailor  
 238 Eibertsen Chas  
 239 Reeves W Owen  
 240 Bokas Victor  
 241 Reeves W Owen meats

Reus intersects

300 Hansen John gro  
 306 Mims Emma Mrs  
 306 Williams Ora L Mrs drsmkr  
 308 Vacant  
 309 Marques Frank (c)  
 310 Leonard C Floyd  
 311 Irish Jas B  
 313 Bartholomew Francis  
 314 Abel John E  
 315 Vacant  
 316 Henrikson Axel A  
 318 Vacant  
 319 Vacant  
 320 Reeves Francis M  
 321 Conti John  
 323 Grasso Rosaro  
 324 Jerome Julia Mrs fortune  
 teller

325 Halladay Alice M  
 327 Boucher Katie A Mrs  
 330 Tomei Egisto

DeVilliers intersects

400 Liaks Gus restr  
 401 Bisazza Antonio  
 402 Deomes Gus  
 404 Godwin Arrie O  
 406 Godwin Amelia Mrs  
 407 Mullen Hugh J  
 411 Cutts Allen P  
 412 Fagerroos Felix  
 413 Cousnza Anthony  
 414 Cobb Quinn  
 416 Carrancegie Aristele  
 418 Godwin Robt E  
 420 Henrikson Annie E Mrs  
 424 Reid Lena Mrs  
 426 Carlson Carl  
 427 Gallaud Josephine (c)  
 429 Barnes Geo W  
 430 Merritt Agnes Mrs

Coyle intersects

500 Deomes Chas J gro  
 502 Seldon Amanda (c)  
 504 Vacant  
 507 Johnson Lizzie (c)  
 508 Baker Henry L  
 509 Mann Evelina (c)  
 510 Williams Cath Mrs  
 511 West Annie E Mrs  
 514 Willis Hattie (c)  
 515 Bohlin Loma Mrs  
 516 Thomas Oscar (c)  
 517 Seldon Chester (c)  
 518 Kellson Cecilia Mrs  
 519 Broxton Lucinda (c)  
 520 Simmons David (c)  
 521 Williams Bertha (c)

Donelson intersects

622 Vickers Maud D  
 624 Wedel Ralph R  
 626 Whittington John (c)  
 Clubb intersects

701 Vacant  
 704 Dickens Mattie Mrs  
 714 Murphy Hattie Mrs  
 720 Bateman Chas W gro  
 Oliva intersects

800 Peoples Wood Yard  
 801 Matthews Nathaniel D  
 804 Merchetti Gaetano  
 812 Smith John C  
 815 Dalman Harry P  
 816 Christiasen Chris  
 818 Roque Marsiano  
 819 Bray Jarrett

B intersects

901 Sims Chas R gro  
 903 Molies John O  
 905 Grava Frisco G  
 906 Sison Emiliano  
 908 Collins Wm T  
 909 Geri Albert

C intersects

1001 Watson Frank A  
 1007 Neal Henry D  
 1022 Cobb Grover  
 1024 Black Ada (c)

D intersects

1100 Adams Sylvia (c)  
 1101 Vacant  
 1105 Viviani Edw  
 1106 Borrass Benedict J  
 1107 Dees Floyd M  
 1108 Blanchard Essex A  
 1109 Price Bessie N Mrs  
 1110 Boyett Ella J Mrs  
 1111 Lane Benj J  
 1112 Young Sim W  
 1113 Lynon Anna (c)  
 1114 Chris Sophie Mrs  
 1115 Blanchard Lee J  
 1117 Turner Monroe  
 1119 Riache Irene Mrs

E intersects

1201 Standard Oil Co  
 1219 Barrios Alphonse J

F intersects

1301 Suarez Jos L  
 1302 Morgan Thos (c)  
 1304 Paul Columbus R  
 1314 Paul Memory A

G intersects

1400 Rigo Reubin M  
 1404 Borrass Everett T  
 1406 Anderson Olaf E  
 1410 Carrisea John  
 1413 Pensacola Packing Co meats  
 1414 Mitchell Pollie Mrs  
 1429 Big G Bottling Wks  
 1511 Crystal Ice Co  
 1520 Vacant  
 1702 Money Jos A  
 2024 Parker Eug C



## W MAIN ST 1931

KODAKS  
RADIOS  
REFRIGERATORS**REYNALDS**UNDERWOOD  
and CORONA  
TYPEWRITERS

"Our Service Begins When Sale is Made"

PENSACOLA DIRECTORY OF HOUSEHOLDERS (1931) 485

**MAGNOLIA AV** — From Mallory north to limits, 2 east of Twentieth av  
1905 France Lemoyne T  
1950 Peters Geo A

**MAGNOLIA BLUFF**—East end of Pensacola Heights

**MAGNOLIA E**—From S Palafox east, 4 south of E Government

**MAGNOLIA W**—From S Palafox west, 4 south of W Government  
1012 Foss Thora  
1017 O'Connell Chas B

**D intersects**  
**E intersects**

1200 Clancy Danl J  
1208 Suarez Adolphus  
Thaurson Leon  
1210 Sessinghaus Fredk contr  
1218 Wilson Dolan E  
1220 Robinson Lucian R

**F intersects**

1300 Butler Chas  
Gossman Jos M  
1312 Duval Lumber Co  
1711 Nelson Frank E  
1828 McCloskey Elliott J contr  
1830 McCloskey Elliott J restr  
1907 Hall Frank  
2100 Zirkelbach Fred  
2106 Payne Grover C  
2110 Money Fred B  
2112 Thompson Geo F  
2118 Crist Benj L contr

**MAIN E**—From Palafox east, 2 south of Government

17 Dimitry Theams restr  
19-21 Gulf Power Co Term Sta  
**Jefferson intersects**

sw cor Lurton Co The whol gros  
**Commendencia intersects**

— Pensacola Naval Stores  
Storage Co  
Escambia Grocery

205 Ferriss-Lee Lumber Co  
**Adams intersects**

310 Edmonson J Thos  
312 Earley John H  
314 Camp Thos  
316 Brashaw Chas

**Alcaniz intersects**

414 Parker Dewey L  
White Murrell  
424 Edgcombe Robt E  
426 Abbott Floyd H  
428 Rutherford Geo W  
430 Bell Sammie J  
432 Williams Homer P  
433 Powell Ida V Mrs  
434 Anderson Lloyd T  
436 Taylor Jos E  
438 Anderson A Victor  
440 Krone Herman J

**MAIN W**—From Palafox west, 2 s of Government

5 Main St Restr (c)  
38 Harvey Cabinet & Millwork Inc

**Baylen intersects**

102 Vacant  
104 Daily Lillian  
105 Simpson Geraldine  
109 Banfell Wilhelmina Mrs  
113 Avery Sarah (c)

**Barcelona intersects**

207 McDuffie Eliz  
211 Brown Wm H  
212 Lofholm Edw  
214 Hansen Herman J  
216 Mitchell Michl  
218 Solari Angelo  
224 Linton Henry J wood  
230 Hawthorne John (c)  
236 McCluskey John

**Reus intersects**

312 Domingos Beatrice Mrs  
furn rms  
316 Steward Wm J  
318 Mullen Thos  
328 Lagos Anthony

**DeVilliers intersects**

404 Logan Geo J (c)  
408 Pisani Paul

**Coyle intersects**

512 Motard Jos R  
514 Creggs Walter (c)  
516 Enfinger Rosabelle Mrs  
520 Kelly Sim W

**Donelson intersects**

601 Vacant  
613 Vacant  
615 Simmons Frank M  
625 Parker Wm S  
627 Sirdina Effie Mrs

**Clubbs intersects**

700 Soderlind Chas J  
702 VanMatre Chas G jr  
706 Jacobson Stena S Mrs  
708 Vacant  
710 Wilson Chas  
711 Brown Ernest J  
712 VanMatre Chas G  
714 VanEtten Gilbert W  
718 Johnson Gustave  
720 Vacant  
722 Russos Geo gro  
cor Gulf Refining Co

**Oliva intersects**

800 Soderlind Gustave A  
802 Cooper Michl  
804 Solari Jos  
806 Farinas Cath E Mrs  
808 Brown Jos W  
809 Green Shore Fndy Co  
812 Helton Jas W  
Williams Thos J

**E intersect**

1200 Appelberg C Otto  
1202 Henderson Robt J

PHONE 747

**Pensacola Concrete Tile Co., Inc.**  
800 W. INTENDENCIA AT



## W GOVERNMENT ST 1927

ns	620 E T Heriott
ns	621 T C Pate
	626 C F Lehr
	628 M J Coffey
	630 Estelle Roberts
lz	<b>GOVERNMENT W—From Palafox w to limits, 3 s of Garden</b>
	3 Merchants Hotel
	13 Vacant
ab	14 Salvation Army
	15 Quina Repair Shop
	17-19 W J Pierce pntr
	20-22 Mayes Prtg Co
	21 A B C Sign Co
	22½ Vacant
	24-36 W L Moyer whol gro
	25 Sam Hop Indry
	27 Vacant
	29 Pensacola Sheet Metal Wks
	30½ Vacant
	33 Womack's Auto Electric Shop
d-	35 Markham Sign Co
	37 John Demitrakis restr
	<b>Baylen</b>
ca	100 R H Pfeiffer gro

**Tire Store**  
Tubes and Accessories

W GOVERNMENT ST 1927

**MULDON MOTOR COMPANY Inc.**  
**LET US REPAIR YOUR FORD**  
**SKILLED MECHANICS—GENUINE FORD PARTS**  
 Palafox and Wright Sts. Phones 1913—1914

588 (1927-28) R. L. POLK & CO.'S

**GOVERNMENT W—Contd**

- 101 Cut Rate Taxi Co
- 106 J E Dillard
- 109 Vacant
- 110 T J Shelby
- 111 W J Carner
- 112 Wm Hernandez
- 114 Constantine Stratigakis
- 117 Wm Hubbard
- 118 Vacant
- 119 E P Scholz
- 120 Leslie Myers (c)
- 121 Katie Schulz
- 122 Annie Stephens (c)
- 123 Vacant
- 126 Isaac Williams (c)
- 127 J T Caro
- 128 Sallie Warren (c)
- 129 B J Trobak
- 130 Carrie Garrett (c)
- 132 Fordie Lopez
- 134 E C Harris
- 135 Nick Kemey
- 136 Mrs Margt O'Donovan
- 138 Vacant
- 140 St Joseph's Catholic Ch  
Barcelona
- 200 Sigmund Solomon gro
- 201 Peter Chackny gro
- 203 Powell Heffler (c)
- 206 Mrs Lucia Gagnet
- 210 R H Pfeiffer
- 211 Mrs J N Tarklesen
- 212 Vacant
- 215 A F Pfeiffer
- 217 J A Nelson
- 221 Louise Fowler (c)
- 223 Adrian Carrangie
- 225 Mrs M C Kirchoffer
- 226 Neil Jernigan
- 229 Mrs Quini Peterson
- 230 Vacant
- 232 Louis Santa
- 235 Marion Taranto
- 236 J M Dooley
- 237 E F Walton (c) tailor
- 238 Jos Trono
- 239 Mrs M A Holifield
- 242 Vacant
- 300 Louis Hansen gro
- 306 Paul Coriana
- 308 Vacant
- 309 Ezekiel H Sweat
- 310 Vacant
- 311 J B Irish furn repr

Reus

- 313 Francis Bartholomew (c)
- 314 Walter Miller
- 315 H S Hairelson
- 316 Peter Walker
- 318 Vacant
- 319 Frank Liberata
- 320 John Carlson
- 321 John Conti
- 323 Rosaro Grasso
- 324 Mrs M O Soto
- 325 E J Bommer
- 327 J M Guidy
- 330 Jos Matchett
- 331 J M Guidy

DeVilliers

- 400 Herbert Hollis gro
- 401 Curtis Lanton
- 402 Aristele Carrancejie
- 404 Patsy Essposita
- 406 Lewis Sclease  
Zachary Hill
- 411 A P Cutts
- 412 Felix Fageroos
- 413 Tony Cousnoza
- 414 Vacant
- 416 Benj McCluskey
- 418 R E Godwin
- 420 Quinn Cobb
- 424 Mrs Annie Catrett
- 427 Josephine Gallo (c)
- 429 Aristele Carrancijie
- 430 Mrs Agnes Merritt

Coyle

- 500 Gus Diomes gro
- 502 Ida Seldon (c)
- 504 Estelle Thomas (c)
- 507 Holden Dixon
- 508 Anita Bowden (c)
- 509 Alberta Mann (c)
- 510 Bertha Williams
- 511 John West
- 514 Chas Turner
- 515 Chas Bohlin (c)
- 516 Eliza Johnson (c)
- 517 Chester Seldon (c)
- 518 Vacant
- 519 Lucinda Braxton (c)
- 520 Addie Roberson (c)
- 521 Wm Tripp
- 522 Vacant

Donelson

- 622 Otto Keller
- 624 P W Hitchcock
- 626 Vacant
- 701 W D Glass
- 704 S F Calhoun

**MUTUAL BUILDING & SAVINGS ASS'N**  
**Best Way to Save—Best Way to Borrow**  
**8 S. PALAFOX** **PHONE 54**

## W MAIN ST 1927

**Charles Abbott Motor Co.**

Sales **HUPMOBILE AND FRANKLIN** Service  
"THE REPAIR SHOP WITH A REPUTATION"

610 (1927-28) R. L. POLK &amp; CO.'S

**MAIN E—Contd**

205 Ferriss-Lee Lmbr Co

**Adams**

310 A S Graham  
312 Chas Paulson  
314 Thos Camp  
316 W C Bicker

**Alcaniz**

414 Geo Craig  
424 R E Edgecumbe  
426 F R Mertins  
428 Mrs Mary Barnes  
430 F H Nobles  
432 Mrs Annie Martinson  
433 Mrs Ida Powell  
434 J T Thomas  
436 I L John  
438 Chas Coburger  
440 Herman Krone

**MAIN W—From Palafox w, 2 s  
of Government**

5 Edw Gumren (c) restr

**Baylen**

102 Leanna May (c)  
104 John Jackson (c)  
105 Lula Davenport (c)  
109 Herman Banfell  
113 Sarah Avery (c)

**Barcelona**

205 Vacant  
207 W H Brown  
211 W H Johnson  
212 Edw Lofholm  
214 Herman Hansen  
216 Geo Zanetti  
218 Angelo Solari  
222 Vincent Robinson (c)  
224 J M McClusky  
226 Wm Thomas (c)  
230 Jas Dodson (c)  
232 Vacant  
236 John McCluskey

**Reus**

312 Mrs Beatrice Domingos rms  
316 Mrs S T Park  
318 T H Mullen  
326 Edw Thomas  
328 Anthony Largos

**DeVilliers**

404 Geo Logan (c)  
408 Jos Sharritt

**Coyle**

512 Marcus Lopez  
514 Sarah Wey

516 A A Anderson  
520 Mrs Ethel Dutton

**Donelson**

601 Sherman Cregg  
613 L L Gonzalez  
Chas Faust  
615 A D Giddons  
623 B J Touart  
625 C A Smith  
627 T M Lewis

**Clubbs**

700 C J Soderlind  
702 C G VanMatre jr  
706 Mrs S S Jacobsen  
708 Mrs Lena Cugnotti  
710 Jules Dossat  
711 E J Brown  
712 C G VanMatre  
713 G W Erwin  
714 G W VanEtten  
718 Gus Johnson  
720 Gus Johnson gro  
723 Gulf Refining Co

**Oliva**

800 Gus Soderlin  
802 Michl Cooper  
804 Jos Solari  
809 Bay Shore Fndry Co  
810 W H Malbeck  
812 Isaac Foley (c)  
1200 C O Appelberg  
1202 Roy Carlin  
1204 C T Wolff  
1208 J F Smith  
1210 J C Hanbery  
1214 Mrs Polly Mitchell

**MALLORY E—From Palafox e, 11  
n of Lee Monument**

213 Henry Williams  
215 Isaac Milton (c)  
216 Vacant

**Hayne**

313 Jas Thomas (c)  
317 Mary Johnson (c)

**Alcaniz**

415 Lucinda Desilva (c)  
416 Ida Kennedy (c)

**Davis  
Cordova**

nw cor W C Coe contr  
616 S F Fulghum

**San Carlos**

700 M T Pitts

**KELVINATOR**

Electrical  
Refrigeration

**Baroco**  
ELECTRIC CO

17 West  
Garden St.  
PHONE 619

W GOVERNMENT ST 1921

**Cuba South Coast Trading Co.**

Exporters and Importers—Manufacturers' Agents—Shippers and Forwarders

PENSACOLA, FLA.

CIENFUEGOS, CUBA

PENSACOLA STREET GUIDE (1921) 109

- 512 H L Hussey  
J W Humphries
- 514 F J Barrios\*
- 518 Frank Dellaccio
- 519 Mrs S J Hines
- 522 E A Kemble
- 523 Ella Borrás\*
- 525 J L Allen
- 527 Mrs Annie Cutts
- 528 H J Hahn
- 529 Arthur Miller
- 531 Vacant
- 532 P E Nelson
- 534 Jesse Black
- 536 C H Lewis
- 537 C A Ward
- Cevallos X
- 600 J A Gray
- 612 M C Pons\*
- 621 C F Lehr
- 613 N L Everitt
- 626 W F Davis
- 628 Bryon Gonzalez
- 630 Edward Snowball\*
- 636 W T Touart
- GOVERNMENT W**—From Palafox w to limits, 3 s of Garden
- 5-7 Merchants Hotel  
San Carpet Clog Co
- 11 J J L Quina
- 14 Salvation Army
- 15 V C Severance
- 16 Johnson & Frederickson
- 17-19 Gulf Electric Co  
W J Pierce
- 20-22 Mayes Ptg Co
- 21 J B Irish
- 22½ Salisbury Bldg  
W C Edwards
- 24-32 W L Moyer
- 25 Hop Lee
- 29-31 Penscalo News
- 30½ John Mann
- 33 Acosta Plmbg Co  
Rauscher & Simpson
- 35 M A Fowler\*
- 37 Nick Keparisos
- Baylen X
- 100 R H Pfeiffer
- 106 Mrs B M Pfeiffer
- 108 George Platto
- 109 Charles McGaughey
- 110 Carl Duckert
- 111 C F Williams
- 112 E W Peake

- 114 Vacant
- 117 A J Young
- 118 C E Whitehead
- 119 M A Scholz
- 120 James Beach\*
- 121 J B Feaster
- 122 Felo Lopes\*
- 123 Mrs E L Taylor
- 124-26 George Martin\*
- 127 J T Caro
- 128 John Brown\*
- 129 B J Tropok
- 130 Carrie Garrett\*
- 132 Mary A Johnson\*
- 133 Philomine Monroe
- 134 Mrs Annie Davis
- 135 Nick Kemey
- 136 J M Donovan
- 138 Rectory St Joseph's Ch  
St Joseph's Boarding  
School and Orphanage
- 140 St Joseph's Catholic Ch  
Barcelona X
- 200 Peter Verdecchia
- 201 Peter Chackny
- 203 Louis Zoulias
- 206 Lucia Gagnet
- 210 R H Pfeiffer
- 211 Mrs J N Tarkelsen
- 212 Esrael Silberman
- 215 A F Pfeiffer
- 217 J A Nelson
- 221 Mary Collins\*
- 223 Wm Oliver\*
- 225 Mrs M C Kirchoffer
- 226 Mrs Catherine Lewis
- 229 Joseph Berga
- 230 R H Busch
- 232 W C Scott
- 235 Marion Taranto
- 236 Mrs A A Dooley
- 237 E F Walton\*
- 238 W R Lindstrom
- 241 W H Holifield
- 242 George Trikardos  
Reus X
- 300 Hansen Bros
- 306 J C Henrichs
- 308 G A Soderlind
- 309 J N Jolly
- 310 R C Johnson
- 311 Vacant
- 313 Fracnes Barthelemy
- 314 J I Humphreys
- 315 C J Schultz\*
- 316 W H Connors
- 318 Charles Giorgetti

**FRANK, THE TAILOR**  
 12 E. INTENDENCIA  
 TEL. 183

**H. & B. GARAGE**

REPAIRING, WASHING AND POLISHING

108 E. Government

Telephone 2429

W GOVERNMENT ST 1921

**See The Fisher Rental Agency**

if you want to rent any property or have any property for rent  
200 S. PALAFOX ST. PHONES 2051-2052

Tires, Tubes  
Vulcanizing  
Free Road Service

Phone 1671  
"Coming  
on the Run"

**MOORE TIRE CO.**  
24 W. GARDEN

110 (1921) R. L. POLK & CO.'S

**GOVERNMENT W—Contd**

- 319 J B Jcnes
- 320 J C Conti
- 321 Joshua Langford
- 323 C A Rogers
- 324 Mary O Soto
- 325 L J Coleman
- 327 Felix Fagerroos
- 328 Kemp Sawyer\*
- 331 Vacant

**De Villiers X**

- 400 A O Godwin
- 401 Antonio Bisazza
- 402 Aristele Carrancejie
- 404 John Clary
- 406 Sebastiano Miriabella
- 409 W M O'Connell
- 411 A P Cutts
- 412 J N Marine
- 413 L O'Donovan
- 414 Walter Vanek
- 416 Mary Scelease
- 418 R E Godwin
- 420 Vacant
- 424 Joseph Castro
- 426 Hugh Mullen
- 427 Peter Gallaud\*
- 429 Philip Angelo
- 430 M J Powers

**Coyle X**

- 500 C Deomes
- 504 Quinn Cobb
- 507 James Brown\*
- 509 Evelyn Mann\*
- 510 B C Varts
- 511 John West
- 513 John Rich
- 514 C W Finch
- 515 Adeline Harris\*
- 516 Loma Weber
- 517 Chester Seldon\*
- 518 Charles Bolan
- 519 Gaines Broxton\*
- 520 Martha Nichols
- 521 Paul Marlin
- 522 Lizzie Johnson\*

**Donelson X**

- 701 W D Glass
- 704 Benj Morley
- 714 M T Murphy
- 720 W F McDonald

**Oliva X**

- 801 Walter Cregg\*
- 804 Gaitano Marchetti
- 812 H J Haff

**B X**

- 901 John Molies

- 908 W F Klein
- 909 Mattie Blackwell

**D and E X**

- 1001 J C Gordon
- 1022 Grover Cobb
- 1024 Ada Black\*

**F X**

- 1101 N A Cox\*
- 1105 Joseph Sauerz
- 1106 Mrs Bannie Vidal
- 1107 R H Cochran
- 1108 Marino Carroll
- 1109 J A Harper
- 1110 Wm Eppse
- 1111 Andw Ciciara
- 1112 Leon Acosta
- 1113 Anna Lynoun\*
- 1114 Mrs Sophia Chris
- 1115 W R Milton
- 1117 Archie Anderson
- 1119 Victor Reache\*

**G and H X**

- 1301 Samuel Hilton\*
- 1302 Thomas Morgan\*
- 1304 J F Fountain\*
- 1308 Clarrissia Duke\*
- 1310 Theo Coleman
- 1312 Charles Hancock\*
- 1314 Harvey Chambers\*

**I X**

- 1400 R M Rigo\*
- 1414 Mrs B Linville\*

**GREEN**—From Garden n and  
s, 17 w of Oliva

**GREGORY E**—From Palafox  
e, 2 n of Garden

- 4 Fred Sweet
- 11 Mrs Bettie Bell
- 19 Henry Horsler
- 22 Mrs A S Watson
- 26 H D Johnston
- 27 J H Hudson
- 32 W B Hudson
- 36 G W Ainsworth
- 43 Hurdis Whitaker
- 44 J G White
- 47 San Carlos Press
- 49 L T Hardee
- 50 Mrs H C Johnston
- 57 Hoffman & Sellers

**Tarragona X**

- 102 J C Young\*
- 106 Mrs M DeLaRua
- 107 A M Campbell
- 110 Herman Heinberg

**RICHARD A. BINGHAM**

Wholesale and Retail PAINTS AND ALLIED PRODUCTS  
28 E. GARDEN Telephone 2131

## W MAIN ST 1921

**Hamilton Russell, P. D.** DRUGGIST AND  
PRESCRIPTIONIST  
Fuerst & Kraemer Candies, Nyal Quality Remedies: "Only the Best"  
212 S. Palafox St. A Superior Drug Service Telephone 846

128 (1921) R. L. POLK & CO.'S

**PENSACOLA ELECTRIC GARAGE**

Distributors Philadelphia Storage Batteries and Service Station. Generator and Ignition Work a Specialty

TEL. 940

A. J. POKKRUS, MGR.  
CHASE ST., N. W. COR. BAYLEN.

**MAIN E—Contd**

438 Gerolamo Monti  
440 Herman Krone

**MAIN W—From Palafox w, 2  
s of Government**

5 Edward Gumren\*  
17 Robert Shuler\*  
38 W A Norsworthy  
**Baylen X**  
102 Idell Nichols  
104 Gertrude McCullough  
105 Mamie Ford\*  
109 Herman Banfield  
113 John Davis\*

**Barcelona X**

205 Jack Hamilton  
207 A J Wilburn  
211 J T Balkum  
212 Wyatt Golson  
214 Joseph Geri  
216 Benj McCluskey  
218 Angelo Solari  
221 Mrs Mary Olson  
222 M D Williams  
224 Joseph Gambuzza  
226 Wm Hubbard  
230 Coyle From  
232 Edward Bommer  
236 John McCluskey  
**Reus X**

312 Chester Olsen  
316 H E Thompson  
318 John Crooke  
323 Joseph Scheffina  
**DeVillers X**

404 George Logan\*  
408 Joseph Solari  
410 Harry Venloock  
412 J W Walters  
**Coyle X**

510 Vacant  
512 James Mitchell  
514 Powell Heffler  
516 Louis Scalease  
520 John Anderson  
**Donelson X**

601 Vacant  
613 Vacant  
615 A E Barry  
623 Henry Mendel  
**Clubbs X**

700 C J Soderlind  
702 C G VanMetre  
706 Mrs S Jacobsen  
710 Vacant  
711 E J Brown  
712 C C VanMetre

714 G W VanEtten  
718 Gus Johnson  
723 Gulf Refining Co

**Oliva X**

n w cor Bay Shore Foundry Co  
800 Mrs M Nichols  
802 Michael Coper  
804 George Craig  
806 B W Leggett  
810 D B Dickens  
1200 Lester Saurez  
1202 I G Vice  
1204 T W Clark  
1210 Peter Anderson

**MALLORY E—From Palafox  
e, 11 n of Lee Monument**

213 Henry Williams  
215 Frank Kelly\*  
217 D Richardson\*

**Hayne X**

313 James Thomas\*  
317 Mary Johnson\*

**Alcaniz X**

415 Lucinda Desilva\*  
416 Fred Benjamin\*

**Davis X**

**Cordova X**  
600 S F Fulghum  
**San Carlos X**  
700 M T Pitts  
712 G B Gingles

**Cevallos X**

**Ninth av X**

**Tenth av X**

1078 R M Merritt  
1093 L M Howard  
1096 Joel Frater  
**Eleventh av X**

1100 Mrs M E Walton  
1106 J F Acosta  
1112 J B Guttman jr  
**Twelfth av X**

1202 A D Morrison  
1216 Mrs M E Speed  
1217 J H Workman  
1220 Mrs B C Wicke  
1224 E W Speed

**Thirteenth av X**

1300 J W Lamar  
1303 W P Rice  
1306 S L Fulghum  
1313 J T Gerelds  
1315 B R Pepper  
1320 J A Arbona  
1325 W H Bradford

**Fourteenth av X**

1400 J S Pfeiffer

**Peerless Billiard Parlor**

210 S. PALAFOX

TEL. 993

401 W Government Street

401 W Government Street

Pensacola, FL 32502

Inquiry Number: 5541745.3

January 23, 2019

## Certified Sanborn® Map Report



6 Armstrong Road, 4th floor  
Shelton, CT 06484  
Toll Free: 800.352.0050  
[www.edrnet.com](http://www.edrnet.com)



# Certified Sanborn® Map Report

01/23/19

**Site Name:**

401 W Government Street  
401 W Government Street  
Pensacola, FL 32502  
EDR Inquiry # 5541745.3

**Client Name:**

PSI, Inc.  
175 South A Street  
Pensacola, FL 32501  
Contact: Ryan Parson



The Sanborn Library has been searched by EDR and maps covering the target property location as provided by PSI, Inc. were identified for the years listed below. The Sanborn Library is the largest, most complete collection of fire insurance maps. The collection includes maps from Sanborn, Bromley, Perris & Browne, Hopkins, Barlow, and others. Only Environmental Data Resources Inc. (EDR) is authorized to grant rights for commercial reproduction of maps by the Sanborn Library LLC, the copyright holder for the collection. Results can be authenticated by visiting [www.edrnet.com/sanborn](http://www.edrnet.com/sanborn).

The Sanborn Library is continually enhanced with newly identified map archives. This report accesses all maps in the collection as of the day this report was generated.

**Certified Sanborn Results:**

**Certification #** C0DC-468D-8F63  
**PO #** 07832715  
**Project** 401 W Government Street

**Maps Provided:**

1979  
1950  
1907  
1903



Sanborn® Library search results

Certification #: C0DC-468D-8F63

The Sanborn Library includes more than 1.2 million fire insurance maps from Sanborn, Bromley, Perris & Browne, Hopkins, Barlow and others which track historical property usage in approximately 12,000 American cities and towns. Collections searched:

- Library of Congress
- University Publications of America
- EDR Private Collection

*The Sanborn Library LLC Since 1866™*

**Limited Permission To Make Copies**

PSI, Inc. (the client) is permitted to make up to FIVE photocopies of this Sanborn Map transmittal and each fire insurance map accompanying this report solely for the limited use of its customer. No one other than the client is authorized to make copies. Upon request made directly to an EDR Account Executive, the client may be permitted to make a limited number of additional photocopies. This permission is conditioned upon compliance by the client, its customer and their agents with EDR's copyright policy; a copy of which is available upon request.

**Disclaimer - Copyright and Trademark Notice**

This Report contains certain information obtained from a variety of public and other sources reasonably available to Environmental Data Resources, Inc. It cannot be concluded from this Report that coverage information for the target and surrounding properties does not exist from other sources. NO WARRANTY EXPRESSED OR IMPLIED, IS MADE WHATSOEVER IN CONNECTION WITH THIS REPORT. ENVIRONMENTAL DATA RESOURCES, INC. SPECIFICALLY DISCLAIMS THE MAKING OF ANY SUCH WARRANTIES, INCLUDING WITHOUT LIMITATION, MERCHANTABILITY OR FITNESS FOR A PARTICULAR USE OR PURPOSE. ALL RISK IS ASSUMED BY THE USER. IN NO EVENT SHALL ENVIRONMENTAL DATA RESOURCES, INC. BE LIABLE TO ANYONE, WHETHER ARISING OUT OF ERRORS OR OMISSIONS, NEGLIGENCE, ACCIDENT OR ANY OTHER CAUSE, FOR ANY LOSS OF DAMAGE, INCLUDING, WITHOUT LIMITATION, SPECIAL, INCIDENTAL, CONSEQUENTIAL, OR EXEMPLARY DAMAGES. ANY LIABILITY ON THE PART OF ENVIRONMENTAL DATA RESOURCES, INC. IS STRICTLY LIMITED TO A REFUND OF THE AMOUNT PAID FOR THIS REPORT. Purchaser accepts this Report "AS IS". Any analyses, estimates, ratings, environmental risk levels or risk codes provided in this Report are provided for illustrative purposes only, and are not intended to provide, nor should they be interpreted as providing any facts regarding, or prediction or forecast of, any environmental risk for any property. Only a Phase I Environmental Site Assessment performed by an environmental professional can provide information regarding the environmental risk for any property. Additionally, the information provided in this Report is not to be construed as legal advice. Copyright 2019 by Environmental Data Resources, Inc. All rights reserved. Reproduction in any media or format, in whole or in part, of any report or map of Environmental Data Resources, Inc., or its affiliates, is prohibited without prior written permission.

EDR and its logos (including Sanborn and Sanborn Map) are trademarks of Environmental Data Resources, Inc. or its affiliates. All other trademarks used herein are the property of their respective owners.

## Sanborn Sheet Key

This Certified Sanborn Map Report is based upon the following Sanborn Fire Insurance map sheets.



### 1979 Source Sheets

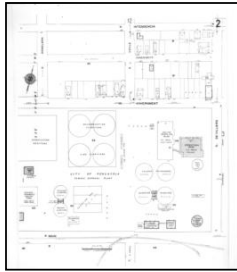

Volume 1, Sheet 2  
1979



Volume 2, Sheet 79  
1979

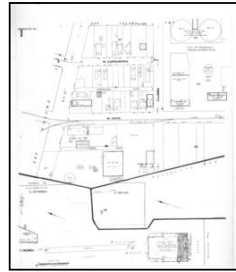

Volume 1, Sheet 1  
1979

### 1950 Source Sheets



Volume 1, Sheet 1  
1950

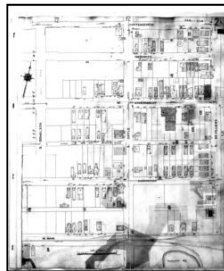

Volume 1, Sheet 2  
1950



Volume 2, Sheet 79  
1950

### 1907 Source Sheets

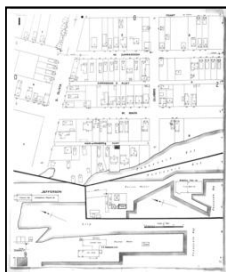

Volume 1, Sheet 1  
1907

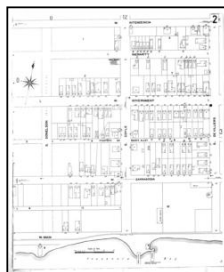

Volume 1, Sheet 2  
1907

### 1903 Source Sheets

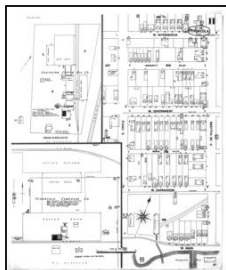

Volume 1, Sheet 11  
1903

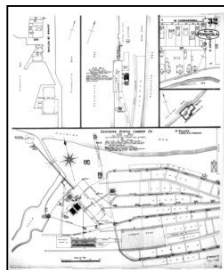

Volume 1, Sheet 32  
1903

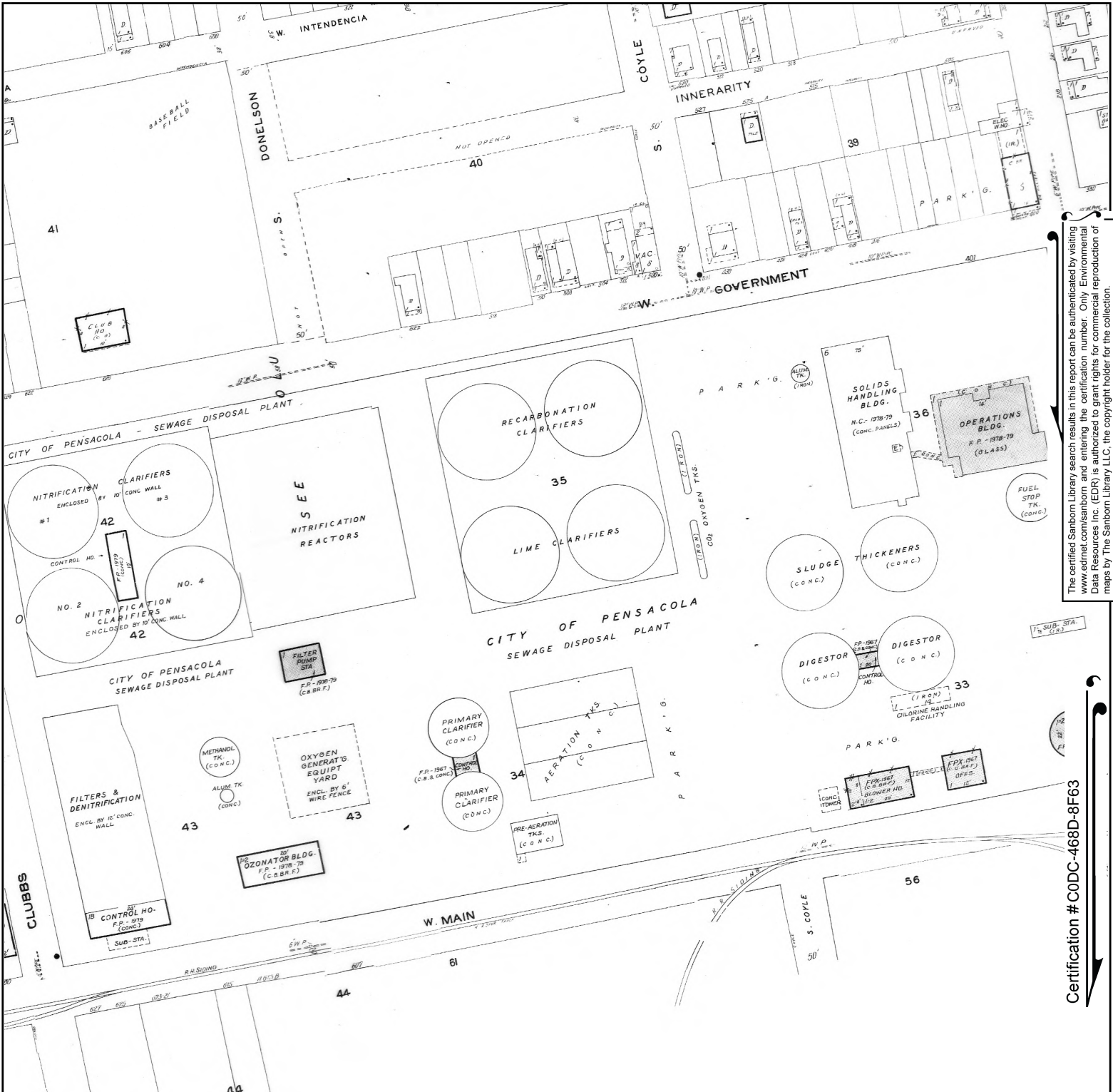

The certified Sanborn Library search results in this report can be authenticated by visiting [www.edrmap.com/sanborn](http://www.edrmap.com/sanborn) and entering the certification number. Only Environmental Data Resources Inc. (EDR) is authorized to grant rights for commercial reproduction of maps by The Sanborn Library LLC, the copyright holder for the collection.

Certification # C0DC-468D-8F63

Site Name: 401 W Government Street  
 Address: 401 W Government Street  
 City, ST, ZIP: Pensacola, FL 32502  
 Client: PSI, Inc.  
 EDR Inquiry: 5541745.3  
 Order Date: 01/23/2019  
 Certification # C0DC-468D-8F63  
 Copyright 1979



This Certified Sanborn Map combines the following sheets.  
 Outlined areas indicate map sheets within the collection.

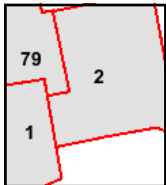
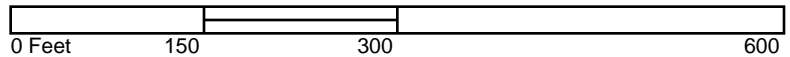

Volume 1, Sheet 1  
 Volume 2, Sheet 79  
 Volume 1, Sheet 2







The certified Sanborn Library search results in this report can be authenticated by visiting [www.edrnet.com/sanborn](http://www.edrnet.com/sanborn) and entering the certification number. Only Environmental Data Resources Inc. (EDR) is authorized to grant rights for commercial reproduction of maps by The Sanborn Library LLC, the copyright holder for the collection.

Certification # C0DC-468D-8F63

Site Name: 401 W Government Street  
 Address: 401 W Government Street  
 City, ST, ZIP: Pensacola, FL 32502  
 Client: PSI, Inc.  
 EDR Inquiry: 5541745.3  
 Order Date: 01/23/2019  
 Certification # C0DC-468D-8F63  
 Copyright 1950



This Certified Sanborn Map combines the following sheets. Outlined areas indicate map sheets within the collection.

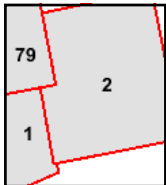
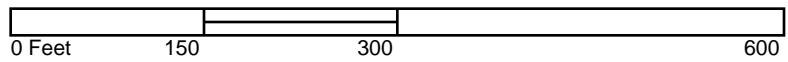

Volume 2, Sheet 79  
 Volume 1, Sheet 2  
 Volume 1, Sheet 1







The certified Sanborn Library search results in this report can be authenticated by visiting [www.edrnet.com/sanborn](http://www.edrnet.com/sanborn) and entering the certification number. Only Environmental Data Resources Inc. (EDR) is authorized to grant rights for commercial reproduction of maps by The Sanborn Library LLC, the copyright holder for the collection.

Certification # C0DC-468D-8F63

Site Name: 401 W Government Street  
 Address: 401 W Government Street  
 City, ST, ZIP: Pensacola, FL 32502  
 Client: PSI, Inc.  
 EDR Inquiry: 5541745.3  
 Order Date: 01/23/2019  
 Certification # C0DC-468D-8F63  
 Copyright 1907



This Certified Sanborn Map combines the following sheets.  
 Outlined areas indicate map sheets within the collection.

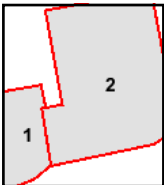
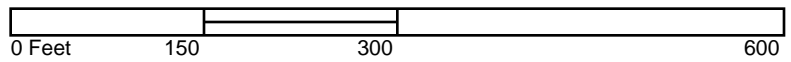

Volume 1, Sheet 2  
 Volume 1, Sheet 1



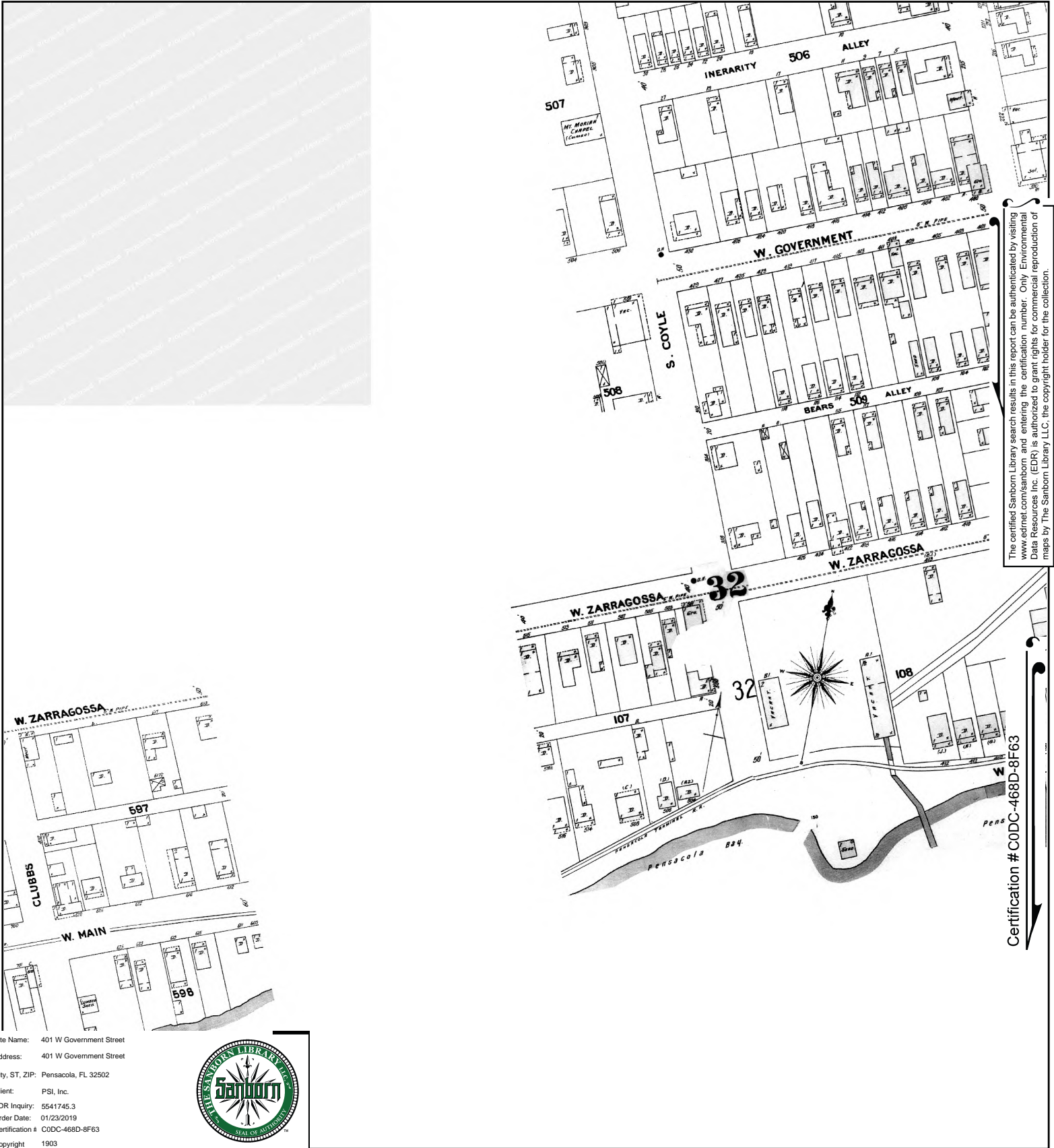

The certified Sanborn Library search results in this report can be authenticated by visiting [www.edrnet.com/sanborn](http://www.edrnet.com/sanborn) and entering the certification number. Only Environmental Data Resources Inc. (EDR) is authorized to grant rights for commercial reproduction of maps by The Sanborn Library LLC, the copyright holder for the collection.

Certification # C0DC-468D-8F63

Site Name: 401 W Government Street  
 Address: 401 W Government Street  
 City, ST, ZIP: Pensacola, FL 32502  
 Client: PSI, Inc.  
 EDR Inquiry: 5541745.3  
 Order Date: 01/23/2019  
 Certification # C0DC-468D-8F63  
 Copyright 1903



This Certified Sanborn Map combines the following sheets. Outlined areas indicate map sheets within the collection.

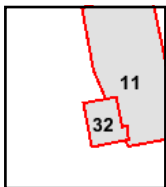

Volume 1, Sheet 32  
 Volume 1, Sheet 11

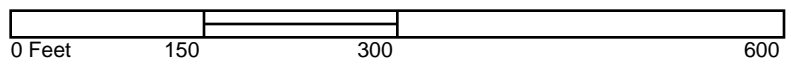

401 W Government Street  
401 W Government Street  
Pensacola, FL 32502

Inquiry Number: 5541745.4  
January 23, 2019

# EDR Historical Topo Map Report

with QuadMatch™



6 Armstrong Road, 4th floor  
Shelton, CT 06484  
Toll Free: 800.352.0050  
[www.edrnet.com](http://www.edrnet.com)

# EDR Historical Topo Map Report

01/23/19

**Site Name:**

401 W Government Street  
401 W Government Street  
Pensacola, FL 32502  
EDR Inquiry # 5541745.4

**Client Name:**

PSI, Inc.  
175 South A Street  
Pensacola, FL 32501  
Contact: Ryan Parson



EDR Topographic Map Library has been searched by EDR and maps covering the target property location as provided by PSI, Inc. were identified for the years listed below. EDR's Historical Topo Map Report is designed to assist professionals in evaluating potential liability on a target property resulting from past activities. EDR's Historical Topo Map Report includes a search of a collection of public and private color historical topographic maps, dating back to the late 1800s.

**Search Results:****Coordinates:**

<b>P.O.#</b>	07832715	<b>Latitude:</b>	30.406884 30° 24' 25" North
<b>Project:</b>	401 W Government Street	<b>Longitude:</b>	-87.222939 -87° 13' 23" West
		<b>UTM Zone:</b>	Zone 16 North
		<b>UTM X Meters:</b>	478586.28
		<b>UTM Y Meters:</b>	3363893.88
		<b>Elevation:</b>	13.26' above sea level

**Maps Provided:**

2012  
1994  
1987  
1970  
1944  
1942  
1941  
1921

**Disclaimer - Copyright and Trademark Notice**

This Report contains certain information obtained from a variety of public and other sources reasonably available to Environmental Data Resources, Inc. It cannot be concluded from this Report that coverage information for the target and surrounding properties does not exist from other sources. NO WARRANTY EXPRESSED OR IMPLIED, IS MADE WHATSOEVER IN CONNECTION WITH THIS REPORT. ENVIRONMENTAL DATA RESOURCES, INC. SPECIFICALLY DISCLAIMS THE MAKING OF ANY SUCH WARRANTIES, INCLUDING WITHOUT LIMITATION, MERCHANTABILITY OR FITNESS FOR A PARTICULAR USE OR PURPOSE. ALL RISK IS ASSUMED BY THE USER. IN NO EVENT SHALL ENVIRONMENTAL DATA RESOURCES, INC. BE LIABLE TO ANYONE, WHETHER ARISING OUT OF ERRORS OR OMISSIONS, NEGLIGENCE, ACCIDENT OR ANY OTHER CAUSE, FOR ANY LOSS OF DAMAGE, INCLUDING, WITHOUT LIMITATION, SPECIAL, INCIDENTAL, CONSEQUENTIAL, OR EXEMPLARY DAMAGES. ANY LIABILITY ON THE PART OF ENVIRONMENTAL DATA RESOURCES, INC. IS STRICTLY LIMITED TO A REFUND OF THE AMOUNT PAID FOR THIS REPORT. Purchaser accepts this Report "AS IS". Any analyses, estimates, ratings, environmental risk levels or risk codes provided in this Report are provided for illustrative purposes only, and are not intended to provide, nor should they be interpreted as providing any facts regarding, or prediction or forecast of, any environmental risk for any property. Only a Phase I Environmental Site Assessment performed by an environmental professional can provide information regarding the environmental risk for any property. Additionally, the information provided in this Report is not to be construed as legal advice.

Copyright 2019 by Environmental Data Resources, Inc. All rights reserved. Reproduction in any media or format, in whole or in part, of any report or map of Environmental Data Resources, Inc., or its affiliates, is prohibited without prior written permission.

EDR and its logos (including Sanborn and Sanborn Map) are trademarks of Environmental Data Resources, Inc. or its affiliates. All other trademarks used herein are the property of their respective owners.



## **Topo Sheet Key**

This EDR Topo Map Report is based upon the following USGS topographic map sheets.

### **2012 Source Sheets**



Pensacola  
2012  
7.5-minute, 24000

### **1994 Source Sheets**



Pensacola  
1994  
7.5-minute, 24000  
Aerial Photo Revised 1994

### **1987 Source Sheets**



Pensacola  
1987  
7.5-minute, 24000  
Aerial Photo Revised 1984

### **1970 Source Sheets**



Pensacola  
1970  
7.5-minute, 24000  
Aerial Photo Revised 1966

## **Topo Sheet Key**

This EDR Topo Map Report is based upon the following USGS topographic map sheets.

### **1944 Source Sheets**



Pensacola  
1944  
7.5-minute, 25000  
Aerial Photo Revised 1940

### **1942 Source Sheets**



Pensacola  
1942  
15-minute, 62500

### **1941 Source Sheets**



Pensacola  
1941  
15-minute, 62500

### **1921 Source Sheets**

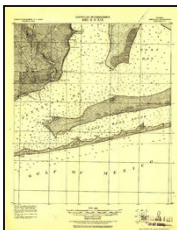

Pensacola  
1921  
15-minute, 62500



This report includes information from the following map sheet(s).

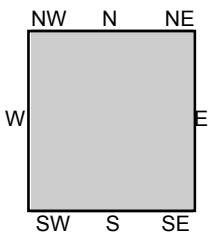
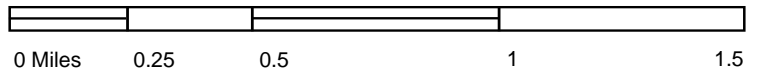

TP, Pensacola, 2012, 7.5-minute

SITE NAME: 401 W Government Street  
 ADDRESS: 401 W Government Street  
 Pensacola, FL 32502  
 CLIENT: PSI, Inc.







This report includes information from the following map sheet(s).



TP, Pensacola, 1994, 7.5-minute

SITE NAME: 401 W Government Street  
 ADDRESS: 401 W Government Street  
 Pensacola, FL 32502  
 CLIENT: PSI, Inc.





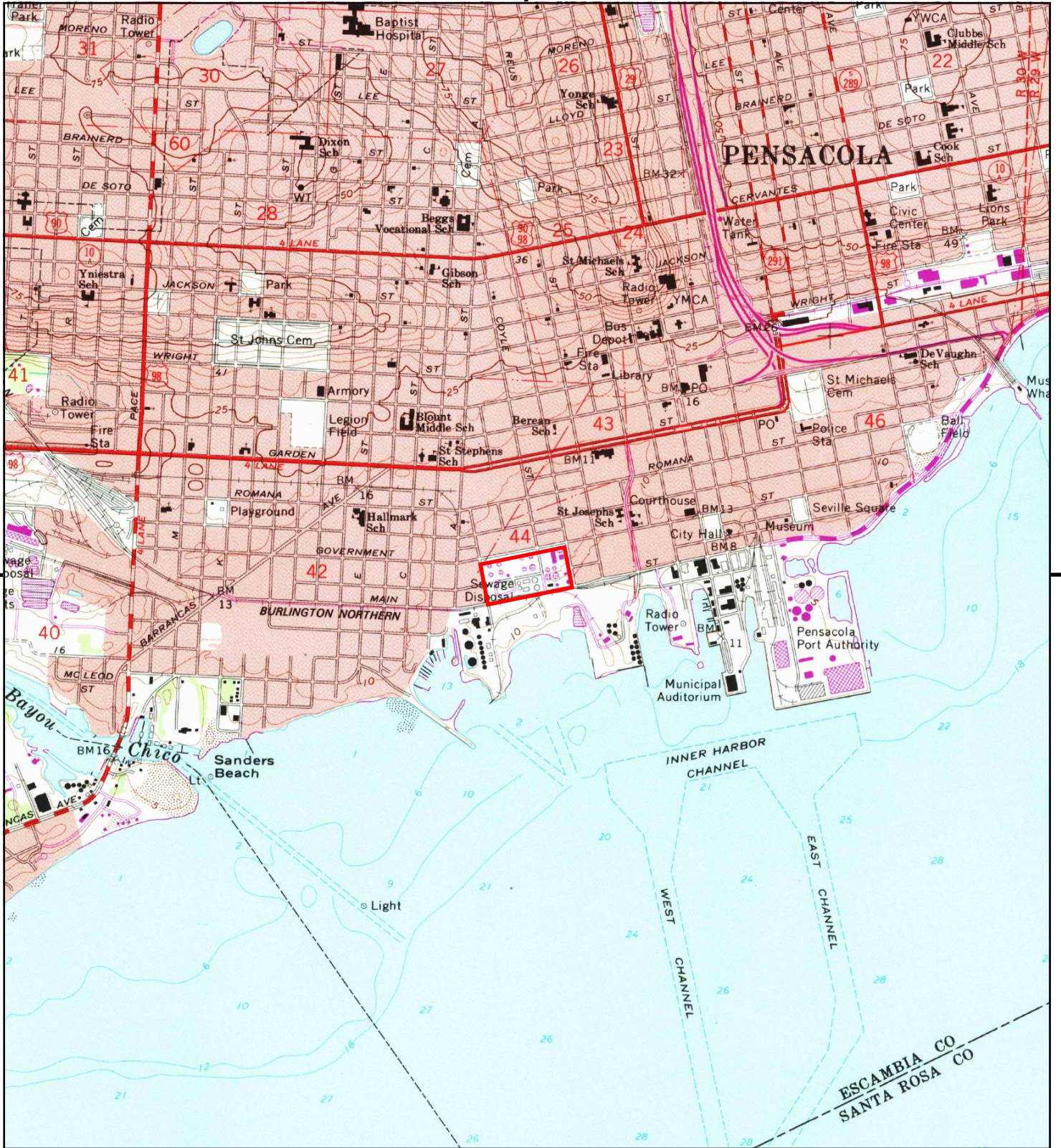

This report includes information from the following map sheet(s).



TP, Pensacola, 1987, 7.5-minute

SITE NAME: 401 W Government Street  
 ADDRESS: 401 W Government Street  
 Pensacola, FL 32502  
 CLIENT: PSI, Inc.





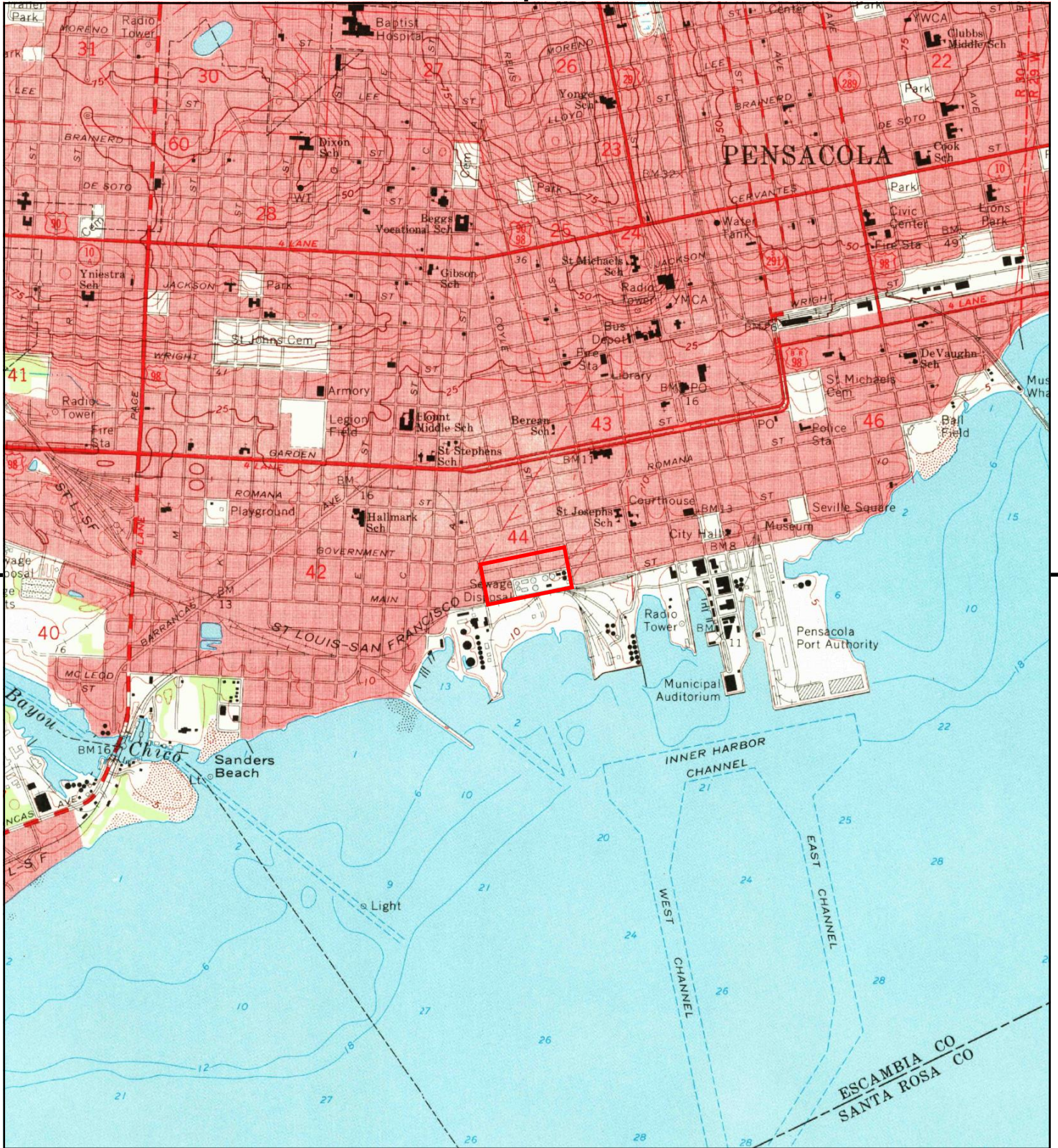

This report includes information from the following map sheet(s).



TP, Pensacola, 1970, 7.5-minute

SITE NAME: 401 W Government Street  
 ADDRESS: 401 W Government Street  
 Pensacola, FL 32502  
 CLIENT: PSI, Inc.







This report includes information from the following map sheet(s).

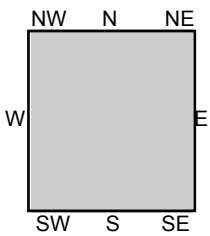

TP, Pensacola, 1944, 7.5-minute

SITE NAME: 401 W Government Street  
 ADDRESS: 401 W Government Street  
 Pensacola, FL 32502  
 CLIENT: PSI, Inc.







This report includes information from the following map sheet(s).



TP, Pensacola, 1942, 15-minute

SITE NAME: 401 W Government Street  
 ADDRESS: 401 W Government Street  
 Pensacola, FL 32502  
 CLIENT: PSI, Inc.







This report includes information from the following map sheet(s).



TP, Pensacola, 1941, 15-minute

SITE NAME: 401 W Government Street  
 ADDRESS: 401 W Government Street  
 Pensacola, FL 32502  
 CLIENT: PSI, Inc.





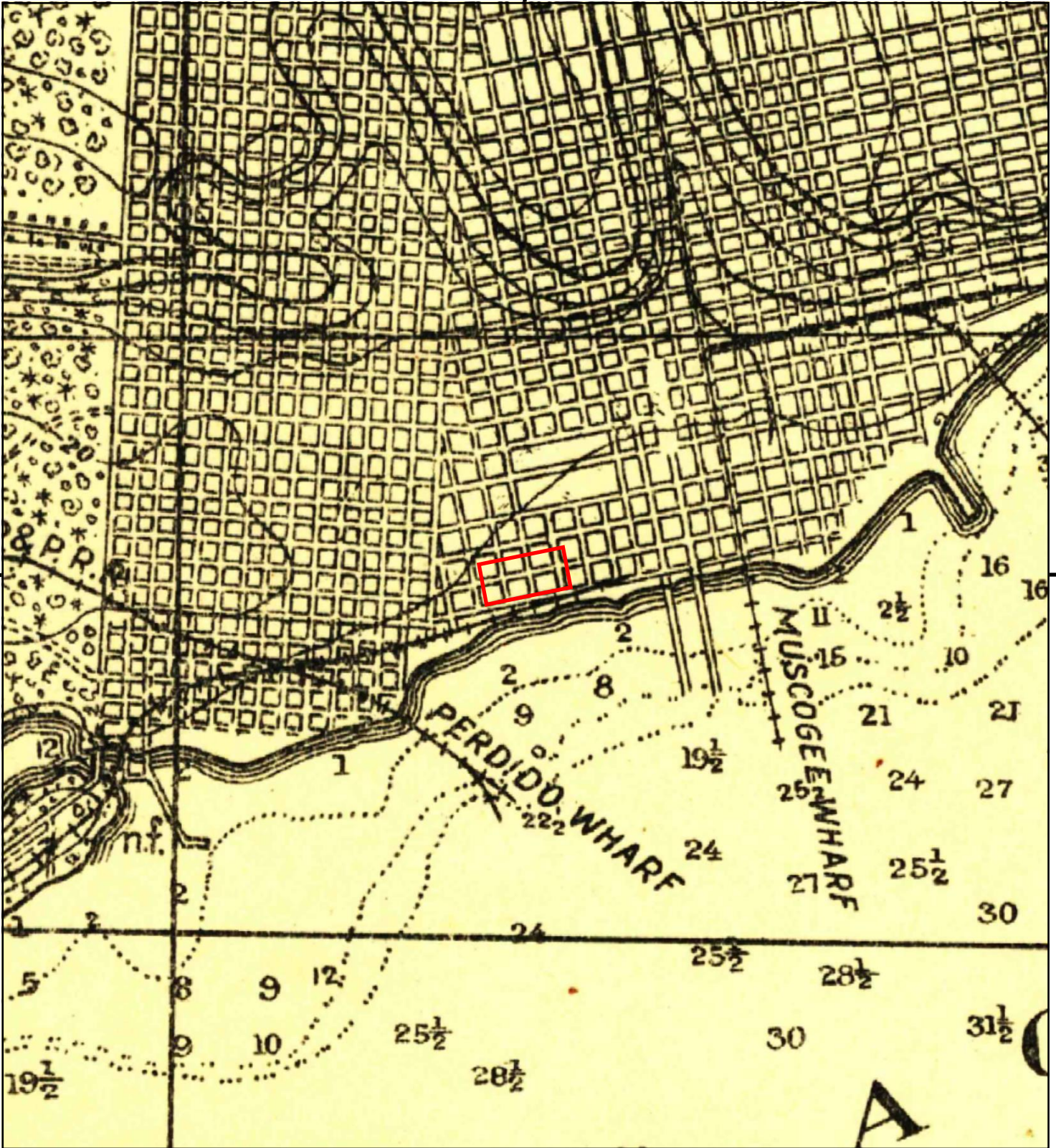

This report includes information from the following map sheet(s).

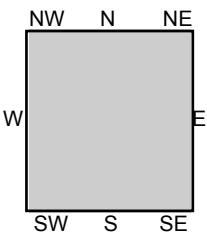

TP, Pensacola, 1921, 15-minute

SITE NAME: 401 W Government Street  
 ADDRESS: 401 W Government Street  
 Pensacola, FL 32502  
 CLIENT: PSI, Inc.



# **INTERVIEW DOCUMENTATION**

## Ryan Parson

---

**From:** City of Pensacola Public Records Office <PensacolaFL@mycusthelp.net>  
**Sent:** Friday, January 25, 2019 9:18 AM  
**To:** Ryan Parson  
**Subject:** Public Records Request :: W002634-012319

--- Please respond above this line ---



01/25/2019

Dear Ryan Parson,

This letter responds to your public records request to the City of Pensacola, dated and received on 1/23/2019.

The City of Pensacola has reviewed its files and has determined there are no responsive records or documents to your request for public records.

Consider refining your request to provide better results. If you have any questions or require additional information please contact me directly at (850) 435-1715 or [publicrecords@cityofpensacola.com](mailto:publicrecords@cityofpensacola.com). Thank you for using the Sunshine Center.

Sincerely,

**Lysia H. Bowling**  
City Attorney  
Office of the City Attorney

222 W. Main Street  
Pensacola, FL 32502  
(850) 435-1715  
[publicrecords@cityofpensacola.com](mailto:publicrecords@cityofpensacola.com)



**For Non-Emergency Citizen Requests, Dial 311 or visit [Pensacola311.com](http://Pensacola311.com) [[u8387795.ct.sendgrid.net](mailto:u8387795.ct.sendgrid.net)]**

**NOTICE:** Florida has a very broad public records law. As a result, any written communication created or received by City of Pensacola officials and employees will be made available to the public and media, upon request, unless otherwise exempt. Under Florida law, email addresses are public records. If you do not want your email address released in response to a public records request, do not send electronic mail to this office. Instead, contact our office by phone or in writing.

City of Pensacola  
222 W. Main Street | Pensacola, FL 32521



## RECORD OF COMMUNICATION

PSI Work Order Number: 07832715		
Project or Site Name: 401 W Government Street		
Assessor: Ryan Parson		
Communication With: Ms. Lysia Bowling		
Title: City Attorney		
Representing: City of Pensacola	Telephone: (850) 435-1715	
Address: 222 W. Main Street	Fax:	
City: Pensacola	State: Florida	Zip: 32505
Reference:		

Form of Communication	Summary of Communication
Date: January 25, 2019	Ms. Bowling stated that the City of Pensacola determined there were no responsive records or documents related to the subject property.
<input type="checkbox"/> In Person <input type="checkbox"/> Telephone <input checked="" type="checkbox"/> Electronic Mail	
Date:	
<input type="checkbox"/> In Person <input type="checkbox"/> Telephone <input type="checkbox"/> Electronic Mail	

Additional Notes

Conclusions or further actions required

# **DATA GAP WORKSHEET**



Requirement	Status			Other Sources of Information	SDG*
Category Activity	N/A	Complete	Incomplete	Reference Source(s) Obtained or What Sources PSI Used to Try To Close Data Gap	Blank if None
<b>User Responsibilities</b>					
User Knowledge and Information	<input type="checkbox"/>	<input checked="" type="checkbox"/>	<input type="checkbox"/>		
Environmental Lien and AUL Information		<input type="checkbox"/>	<input checked="" type="checkbox"/>		
PSI Obtained Environmental Lien/AUL Search on Behalf of Client (circle YES or NO)	YES	<input checked="" type="checkbox"/>	<input type="checkbox"/>		
PSI Obtained Chain-of-Title on Behalf of Client (circle YES or NO)	YES	<input checked="" type="checkbox"/>	<input type="checkbox"/>		
<b>Environmental Records Review</b>					
Standard Environmental Records Source Information		<input checked="" type="checkbox"/>	<input type="checkbox"/>		
Discretionary or Local Environmental Records Source Information	<input type="checkbox"/>	<input checked="" type="checkbox"/>	<input type="checkbox"/>		
<b>Physical Setting Sources Review</b>					
Standard Physical Setting Record Information (topo map)		<input checked="" type="checkbox"/>	<input type="checkbox"/>		
Additional Physical Setting Record Information	<input checked="" type="checkbox"/>	<input type="checkbox"/>	<input type="checkbox"/>		
<b>Historical Data Sources Review</b>					
Property History Identified to 1940		<input checked="" type="checkbox"/>	<input type="checkbox"/>		
Property History Identified to First Developed Use		<input type="checkbox"/>	<input checked="" type="checkbox"/>	The available historical sources (topo maps, aerials, sanborn maps, and city directories) had gaps exceeding five years at various times. PSI reviewed the FDEP databases and property appraiser records to close the data gap.	
Gaps of >5 Years in Historical Data Sources		<input type="checkbox"/>	<input checked="" type="checkbox"/>	The available historical sources (topo maps, aerials, sanborn maps, and city directories) had gaps exceeding five years at various times. PSI reviewed the FDEP databases and property appraiser records to close the data gap.	
Surrounding Property History Information		<input checked="" type="checkbox"/>	<input type="checkbox"/>		





Requirement	Status			Other Sources of Information	SDG*
Category Activity	N/A	Complete	Incomplete	Reference Source(s) Obtained or What Sources PSI Used to Try To Close Data Gap	Blank if None
<b>Site Reconnaissance</b>					
Observations: Exterior areas of the Subject Property		<input checked="" type="checkbox"/>	<input type="checkbox"/>		
Observations: Interior of Buildings on the Subject Property	<input type="checkbox"/>	<input checked="" type="checkbox"/>	<input type="checkbox"/>		
Current and Past Uses of the Subject Property		<input checked="" type="checkbox"/>	<input type="checkbox"/>		
Observations: Adjoining Property		<input checked="" type="checkbox"/>	<input type="checkbox"/>		
Current and Past Uses of the Adjoining Property		<input checked="" type="checkbox"/>	<input type="checkbox"/>		
Uses of the Surrounding Property		<input checked="" type="checkbox"/>	<input type="checkbox"/>		
<b>Interviews (with...)</b>					
Current Owner		<input type="checkbox"/>	<input checked="" type="checkbox"/>		
Identified Key Site Manager	<input type="checkbox"/>	<input checked="" type="checkbox"/>	<input type="checkbox"/>		
Non-Residential Major Occupants	<input checked="" type="checkbox"/>	<input type="checkbox"/>	<input type="checkbox"/>		
Occupants with Operations Likely to Indicate RECs	<input checked="" type="checkbox"/>	<input type="checkbox"/>	<input type="checkbox"/>		
Past Owners, Operators, and/or Occupants	<input checked="" type="checkbox"/>	<input type="checkbox"/>	<input type="checkbox"/>		
If Subject Property Abandoned or Vacant, Owner or Occupants of Neighboring Properties	<input checked="" type="checkbox"/>	<input type="checkbox"/>	<input type="checkbox"/>		
State or Local Government Official		<input checked="" type="checkbox"/>	<input type="checkbox"/>		

## DATA GAP WORKSHEET

Requirement	Status			Other Sources of Information	SDG*
Category Activity	N/A	Complete	Incomplete	Reference Source(s) Obtained or What Sources PSI Used to Try To Close Data Gap	Blank if None
<b>FOIAs (to...)</b>					
Fire Department	<input checked="" type="checkbox"/>	<input type="checkbox"/>	<input type="checkbox"/>		
City of Pensacola	<input type="checkbox"/>	<input checked="" type="checkbox"/>			
State-Equivalent Environmental Department	<input type="checkbox"/>	<input checked="" type="checkbox"/>	<input type="checkbox"/>		
Other Agency	<input checked="" type="checkbox"/>	<input type="checkbox"/>	<input type="checkbox"/>		

### Comments and Explanations Regarding Incomplete Data

Based on the information reviewed to date and observations at the time of PSI's site reconnaissance, the data gap identified above does not appear to be an SDG at this time.

---



---



---



---



---



---



---

\* SDG = Significant Data Gap. List Identified SDG(s) in Section 1.1.1 of the Report





# **SUPPLEMENTAL DOCUMENTATION**



February 8, 2019

**Wetlands**

- |   |                                |   |                                   |   |          |
|---|--------------------------------|---|-----------------------------------|---|----------|
|  | Estuarine and Marine Deepwater |  | Freshwater Emergent Wetland       |  | Lake     |
|  | Estuarine and Marine Wetland   |  | Freshwater Forested/Shrub Wetland |  | Other    |
|   |                                |  | Freshwater Pond                   |  | Riverine |

This map is for general reference only. The US Fish and Wildlife Service is not responsible for the accuracy or currentness of the base data shown on this map. All wetlands related data should be used in accordance with the layer metadata found on the Wetlands Mapper web site.



Soil Map—Escambia County, Florida  
(07832715 - 401 W Government Street)

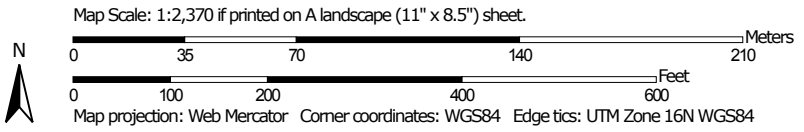

## MAP LEGEND

### Area of Interest (AOI)

 Area of Interest (AOI)

### Soils

 Soil Map Unit Polygons

 Soil Map Unit Lines

 Soil Map Unit Points

### Special Point Features



Blowout



Borrow Pit



Clay Spot



Closed Depression



Gravel Pit



Gravelly Spot



Landfill



Lava Flow



Marsh or swamp



Mine or Quarry



Miscellaneous Water



Perennial Water



Rock Outcrop



Saline Spot



Sandy Spot



Severely Eroded Spot



Sinkhole



Slide or Slip



Sodic Spot



Spoil Area



Stony Spot



Very Stony Spot



Wet Spot



Other



Special Line Features

### Water Features



Streams and Canals

### Transportation



Rails



Interstate Highways



US Routes



Major Roads



Local Roads

### Background



Aerial Photography

## MAP INFORMATION

The soil surveys that comprise your AOI were mapped at 1:24,000.

**Warning:** Soil Map may not be valid at this scale.

Enlargement of maps beyond the scale of mapping can cause misunderstanding of the detail of mapping and accuracy of soil line placement. The maps do not show the small areas of contrasting soils that could have been shown at a more detailed scale.

Please rely on the bar scale on each map sheet for map measurements.

Source of Map: Natural Resources Conservation Service

Web Soil Survey URL:

Coordinate System: Web Mercator (EPSG:3857)

Maps from the Web Soil Survey are based on the Web Mercator projection, which preserves direction and shape but distorts distance and area. A projection that preserves area, such as the Albers equal-area conic projection, should be used if more accurate calculations of distance or area are required.

This product is generated from the USDA-NRCS certified data as of the version date(s) listed below.

Soil Survey Area: Escambia County, Florida

Survey Area Data: Version 18, Sep 17, 2018

Soil map units are labeled (as space allows) for map scales 1:50,000 or larger.

Date(s) aerial images were photographed: Jan 31, 2015—Mar 7, 2015

The orthophoto or other base map on which the soil lines were compiled and digitized probably differs from the background imagery displayed on these maps. As a result, some minor shifting of map unit boundaries may be evident.

## Map Unit Legend

Map Unit Symbol	Map Unit Name	Acres in AOI	Percent of AOI
9	Leon sand, 0 to 2 percent slopes	0.7	3.5%
16	Arents-Urban land complex	18.7	96.5%
<b>Totals for Area of Interest</b>		<b>19.4</b>	<b>100.0%</b>

**Fall (September) 2009  
Quarterly Ground Water Monitoring Report  
Methanol Release Area  
Main Street Wastewater Treatment Plant  
Pensacola, Escambia County, Florida  
Consent Order No. 03-0325-17-CU**

Prepared For:

**Emerald Coast Utilities Authority  
9300 Sturdevant Street  
Pensacola, Florida 32514**

February 12, 2009

***GALLET & ASSOCIATES***

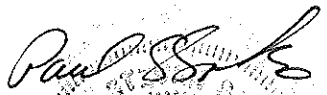
  
\_\_\_\_\_  
Paul S. Safko, FL-PG #1414  
Senior Project Geologist

2/12/10  
Date

  
\_\_\_\_\_  
Suzanne E. Patrick  
Project Geologist

2/11/10  
Date



## TABLE OF CONTENTS

1.0 INTRODUCTION.....	1
2.0 METHODOLOGY.....	2
3.0 FINDINGS .....	3
3.1 Monitor Wells.....	3
3.2 Manholes.....	4
4.0 CONCLUSIONS AND RECOMMENDATIONS .....	4

### Figures

Figure 1	Location Map
Figure 2	Study Area with Sampling Locations
Figure 3	Ground Water Flow Map (September 9, 2009)
Figure 4	Methanol Concentration and Ground Water Elevation Trends in MW-1

### Tables

Table 1	Well Construction Details
Table 2A	Ground Water Elevation Summary: Monitor Wells
Table 2B	Ground Water Elevation Summary: Manholes
Table 3	Ground Water Field Parameters and Methanol Concentrations
Table 4	Ground Water Field Parameters, Aluminum, and Sulfate

### Appendices

Appendix A	Ground Water Analytical Laboratory Reports and Field Sampling Data Sheets
------------	---

## 1.0 INTRODUCTION

Gallet & Associates (Gallet) was retained by the Emerald Coast Utilities Authority (ECUA) to conduct ground water monitoring within the methanol release area at the Main Street Wastewater Treatment Plant (WWTP) located at 401 West Government Street in Pensacola, Escambia County, Florida (Figure 1). Monitoring was conducted in accordance with the revised Monitoring Only Plan (MOP) submitted by Gallet on July 13, 2009. This report represents a summary of the methodology and findings of the Fall (September) 2009 Quarterly Monitoring Event conducted at the subject site. Previous sampling events conducted and reported under the MOP have included the following:

- Fall (October) 2004 Quarterly Sampling Event
- Winter (January) 2005 Quarterly Sampling Event
- Spring (April) 2005 Quarterly Sampling Event
- May 2005 Special Re-Sampling Event
- July 2005 Special Re-Sampling Event
- Spring (March) 2006 Quarterly Sampling Event
- Summer (July) 2006 Quarterly Sampling Event (Pre-Pumping [Manholes])
- Fall (September) 2006 Quarterly Sampling Event (Post-Pumping [Manholes])
- Winter (December) 2006 Quarterly Sampling Event
- Spring (March) 2007 Quarterly Sampling Event
- Summer (June) 2007 Quarterly Sampling Event
- Fall (September) 2007 Quarterly Sampling Event
- Winter (December) 2007 Quarterly Sampling Event (Pre-Pumping [MW-7])
- Spring (March) 2008 Quarterly Sampling Event (Post-Pumping [MW-7])
- Summer (June) 2008 Quarterly Sampling Event
- Fall (September) 2008 Quarterly Sampling Event
- Winter (December) 2008 Quarterly Sampling Event
- Spring (March) 2009 Quarterly Sampling Event
- Summer (June) 2009 Quarterly Sampling Event

As described in the Site Assessment Report Addendum (SARA) dated July 13, 2009, two additional wells (MW-9 and MW-10) were installed at the site in March 2009. The new wells were sampled for the first time during the Spring (March) 2009 quarterly sampling event. The revised Monitoring Only Plan (submitted with the Spring 2009 Report) recommended that MW-9 and MW-10 be added to the list of wells that are sampled quarterly. MW-9 will serve as a downgradient well, and MW-10 will serve as an upgradient well. It was also recommended that wells MW-3 and MW-5 be eliminated from the quarterly monitoring efforts; no detectable levels of methanol had been detected in either well during the previous six sampling events. In a subsequent review letter from Florida Department of Environmental Protection (FDEP) dated December 15, 2009, FDEP requested that MW-5 not be eliminated from the quarterly monitoring efforts. Therefore, MW-5 will be added back to the quarterly sampling list in the Spring (March) 2010 sampling event.

Approximately 2,100 gallons of alum (hydrous aluminum sulfate) were accidentally released from a break in the fill line at the alum storage tank on January 16, 2009. Following the release, ECUA personnel excavated the area of impacted soil down to 1 ft bls, and placed the soil in a covered container. Powdered lime was added to the excavated soil to neutralize the pH, and approximately 33 tons of soil were transported to the Perdido Landfill for disposal. ECUA personnel also added powdered lime to the excavated area and then backfilled the area with soil from a nearby stockpile.

Due to the potential for adverse impacts to the shallow ground water on-site related to the alum release, Gallet proposed that additional ground water sampling and analysis be conducted on-site in conjunction with the ongoing quarterly ground water methanol monitoring program. It was proposed that one downgradient well (MW-8) and one upgradient well (MW-2) be sampled on a quarterly basis for a period of one year, starting with the Spring (March) 2009 quarterly sampling event. Note that downgradient well MW-9 was sampled during this event rather than MW-2, because MW-9 was closer and more directly downgradient of the source area than MW-2. The ground water samples were analyzed for field parameters and constituents of potential concern (aluminum and sulfate). The Fall (September) 2009 sampling event represents the third consecutive quarterly ground water sampling for alum-related constituents at MW-8 and the first quarterly sampling at MW-9.

## 2.0 METHODOLOGY

Monitor well locations are depicted on Figure 2, and monitor well construction details are provided in Table 1. Prior to sampling, water level measurements were collected from all ten on-site monitor wells. Monitor wells MW-1, MW-4, MW-6D, MW-7, MW-8, MW-9, and MW-10 were purged, sampled, and analyzed for the following constituents:

- Standard field parameters (pH, temperature, conductivity, turbidity, D.O., and redox).
- Methanol per Method SOP 641/8015M.

In addition to the monitor wells listed above, manholes C9, C10, P9, and P10 were sampled and analyzed for the constituents listed above.

Ground water samples from monitor wells MW-8 and MW-9 were also analyzed for the following constituents as part of the alum spill monitoring plan:

- Total and Dissolved Aluminum per EPA Method 6010B.
- Sulfate per EPA Method 375.4.

Sampling was performed on September 9 and 10, 2009 by RDH Environmental, Inc., a qualified environmental sampling firm headquartered in Cantonment, Florida. Water quality analyses were performed by Environmental Science Corporation, a Florida-licensed water quality analytical laboratory located in Mt. Juliet, Tennessee. Sampling and laboratory analyses were completed under the provisions of FDEP Standard Operating Procedures (SOPs).

### 3.0 FINDINGS

Water level measurements (current and historic) are summarized in Table 2A (monitor wells) and Table 2B (manholes). Depth to water measurements in the wells ranged from about 5.39 feet to 7.70 feet below land surface. The ground water elevations rebounded slightly from the near-historic lows recorded during the June 2009 sampling event. A ground water flow map from the recent measurement event is provided in Figure 3. The direction of ground water flow is predominantly to the east/southeast. As stated in previous reports, the direction of shallow ground water flow at the site is likely to be affected by the numerous underground utilities, buried foundations, and storm drains at the site. The hydraulic gradient within the study area is approximately 0.002 feet per foot (measured from MW-10 to MW-5).

The ground water analytical results are summarized in Table 3 (field parameters and methanol) and Table 4 (aluminum and sulfate). Copies of the laboratory reports are provided in Appendix A.

#### **3.1 Monitor Wells**

Field parameters determined during sampling included pH, electrical conductivity, temperature, dissolved oxygen, redox potential, field turbidity, colors, and sheens. Values for pH in the seven wells ranged from 5.8 (MW-6D) to 6.5 (MW-10). Conductivity values ranged from 198  $\mu\text{mhos/cm}$  (MW-4) to 1,267  $\mu\text{mhos/cm}$  (MW-7). Temperature values varied from 25.7°C to 29.7°C in all seven sampled wells. Dissolved oxygen in the seven wells ranged from 0.06 mg/l (MW-1, MW-7, & MW-10) to 0.24 mg/l (MW-6D). Redox varied from -160 millivolts (mV) in MW-7 to -30 mV in MW-6D. Field turbidity values ranged from <1 NTUs (MW-6D) to 18 NTUs (MW-1).

Methanol was not detected in any of the ground water samples collected during this sampling event. Methanol at MW-1 decreased relative to the results from the Summer (June) 2009 sampling event, falling from 1,400 mg/l to below the laboratory detection limit. This is the first time that methanol has been below the laboratory detection limit at MW-1 since sampling began in March 2003. The current Groundwater Cleanup Target Level (GCTL per Florida Administrative Code Chapter 62-777 Table I) for methanol is 3.5 mg/l.

Methanol at MW-7 decreased relative to the previous sampling event and was also below the laboratory detection limit. Methanol has not been detected at MW-4 since June 2007 and at MW-8 since March 2008. Methanol has not been detected at MW-9 and MW-10 since sampling began in March 2009.

Figure 4 represents a graph of methanol concentrations and ground water elevations versus time in MW-1. No obvious correlations are noted between methanol concentration and ground water elevation. Methanol concentrations did temporarily decrease in MW-1 following the manhole pumping effort in August 2006. Methanol concentrations temporarily rose in MW-1 immediately following the February/March 2008 pumping effort at MW-7, but then fell during the subsequent sampling event (June 2008).

Total and dissolved aluminum concentrations measured in MW-8, located upgradient from the alum release area (see Figure 2), were 0.054 mg/l and 0.034 mg/l. Total and dissolved aluminum concentrations measured in downgradient well MW-9 were 0.12 mg/l and 0.036 mg/l, respectively. The secondary drinking water standard for aluminum is 0.20 mg/l.

Sulfate concentrations in the two sampled monitor wells were 1.2 mg/l in MW-9 and 200 mg/l in MW-8. The Secondary Drinking Water Standard (SDWS) for sulfate is 250 mg/l.

The pH values in MW-8 and MW-9 were 6.3 and 6.4, respectively. Values for pH in all seven sampled wells on-site ranged from 5.8 to 6.5.

### 3.2 Manholes

Values for pH in the four sampled manholes ranged from 6.0 (C9) to 6.9 (P9). Conductivity values ranged from 314  $\mu$ mhos/cm (P9) to 2,581  $\mu$ mhos/cm (C9). Temperatures ranged from about 30.8°C to 31.5°C in the four sampled manholes. Dissolved oxygen in the manholes ranged from 1.1 mg/l (C9 & C10) to 2.1 mg/l (P9). Redox potential values varied from -110 mV in C9 to -179 mV in P10. Field turbidity values ranged from 5 NTUs (P9) to 135 NTUs (C9).

Methanol was below the laboratory detection limit in all four sampled manholes. This represents a significant decrease relative to the Summer (June) 2009 sampling results at C9 and C10 (1,800 mg/l and 1,700 mg/l). No detectable concentrations of methanol have been measured in manholes P9 and P10 for the last tenth and eighth quarters in a row, respectively.

## 4.0 CONCLUSIONS AND RECOMMENDATIONS

The conclusions of the Fall (September) 2009 Quarterly Monitoring Event are summarized as follows:

- Water level measurements taken in September 2009 indicate a predominant east/southeasterly ground water flow direction. Depth to water measurements in the wells ranged from about 5.39 feet to 7.70 feet below land surface. The ground water elevations rebounded slightly from the near-historic lows recorded during the June 2009 sampling event. The hydraulic gradient within the study area is approximately 0.002 feet per foot (measured from MW-10 to MW-5).
- Methanol was below the laboratory detection limit in all of the ground water samples collected from the monitor wells. This is the first time since sampling began in March 2003 that methanol has not been detected in near-source well MW-1.
- Methanol was also below the laboratory detection limit in all four of the sampled manholes. This represents a significant decrease relative to the Summer (June) 2009 sampling results at C9 and C-10. No detectable concentrations of methanol were measured in manholes P9 and P10 for the tenth and eighth quarters in a row, respectively.

- Total aluminum concentrations measured in upgradient well MW-8 and downgradient well MW-9 were 0.054 mg/l and 0.12 mg/l, respectively. Sulfate concentrations in the two sampled monitor wells were 1.2 mg/l in MW-9 and 200 mg/l in MW-8. The pH concentrations in MW-8 and MW-9 were 6.3 and 6.4, respectively.
- Based upon the ground water data in this report, there is no current evidence of methanol impacts in the sampled wells or manholes. Furthermore, there is no evidence that the recent alum spill has had a significant impact on the ground water quality on-site.

The following recommendations are provided.

- Routine quarterly monitoring for methanol should continue to include the following sampling locations:
  - Monitor Wells: MW-1, MW-4, MW-5 (starting Spring 2010), MW-6D, MW-7, MW-8, MW-9, & MW-10.
  - Manholes: C9, C10, P9, & P10.
- Monitor wells MW-2 (or MW-9) and MW-8 should be sampled for one additional quarter and analyzed for aluminum (total and dissolved) and sulfate to monitor any potential adverse effects from the alum spill.

The Winter (December) 2009 quarterly monitoring event was recently completed. The report is forthcoming, and further recommendations are provided therein.

**FIGURES**



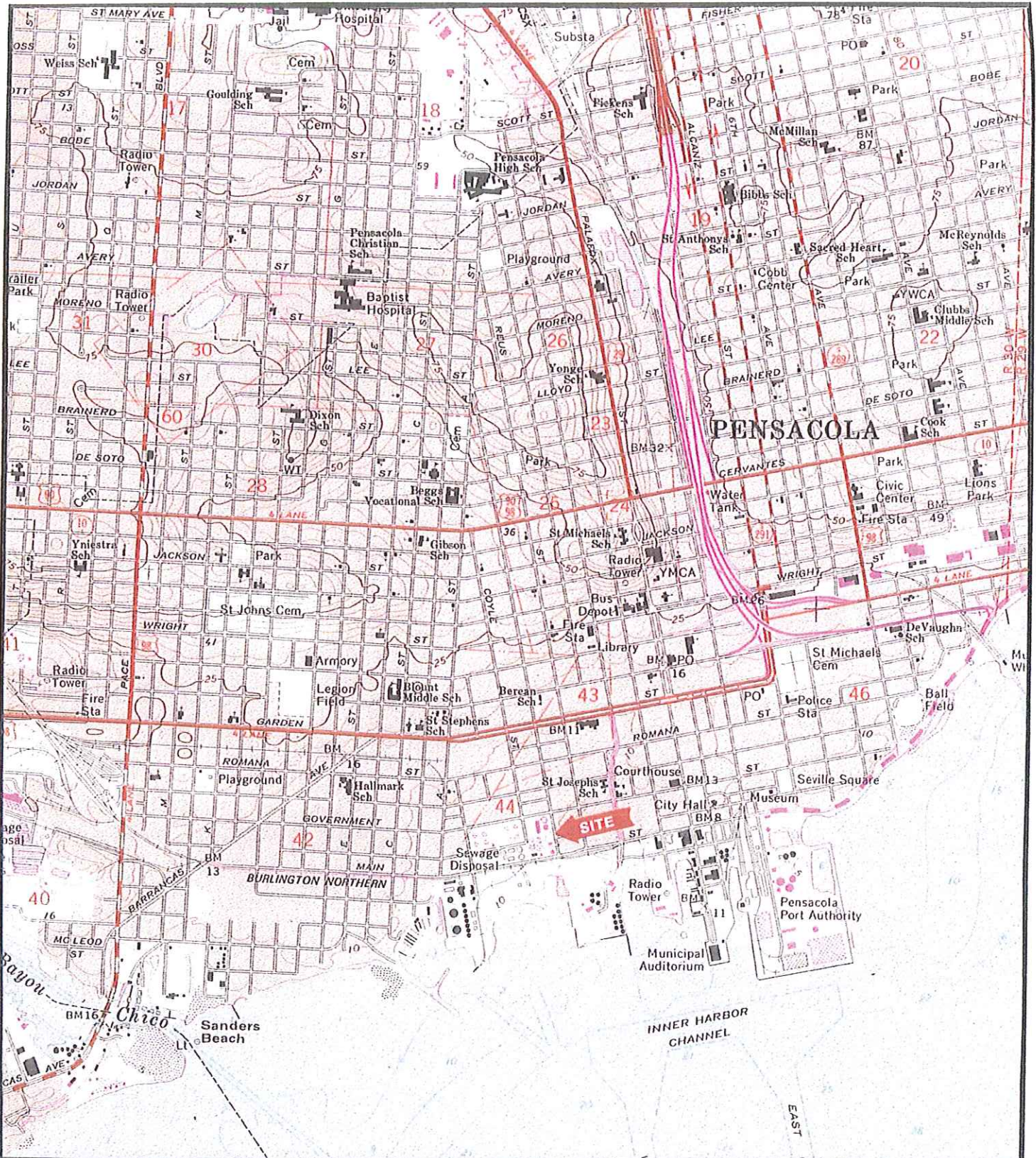

**Gallet**  
 & ASSOCIATES

**METHANOL RELEASE  
 MAIN STREET WWTP  
 PENSACOLA, FLORIDA  
 PROJECT NO. 03PNECU0101E**

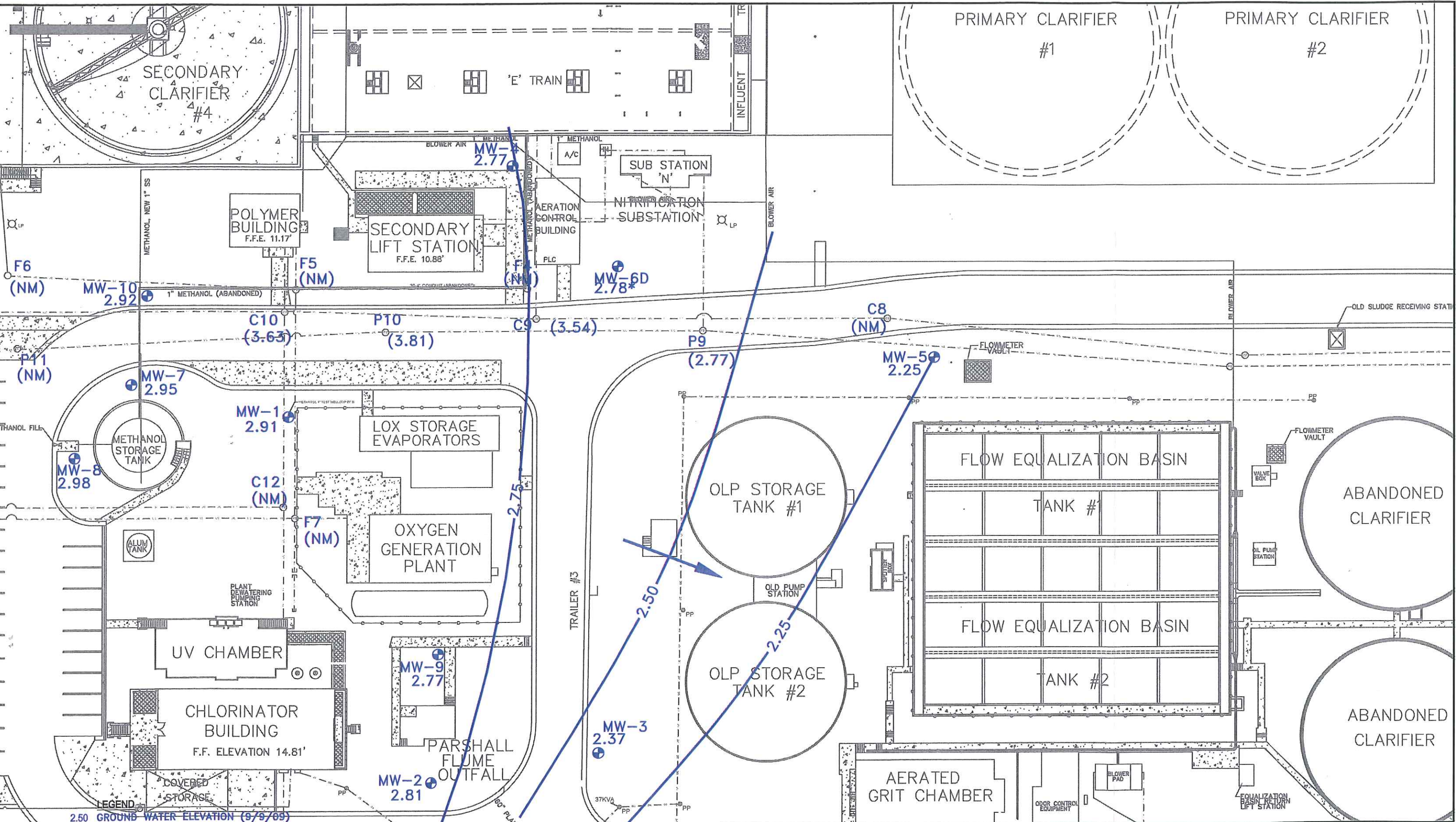

**FIGURE 1  
 SITE LOCATION MAP  
 7.5-MIN TOPOGRAPHIC QUADRANGLE  
 "PENSACOLA, FLORIDA"  
 PHOTOREVISED 1987  
 SECTION 44, TOWNSHIP 2 SOUTH, RANGE 30 WEST  
 SCALE: 1" = 2,000'**









2.50 GROUND WATER ELEVATION (9/9/09)  
 (3.15) WATER ELEVATION IN MANHOLE (9/9/09) NOT USED IN CONTOURING  
 NM NOT MEASURED

- ⊕ MONITORING WELL LOCATION
- MANHOLE FOR ELECTRICAL CONDUIT
- GROUND WATER FLOW DIRECTION
- GROUND WATER ELEVATION CONTOUR

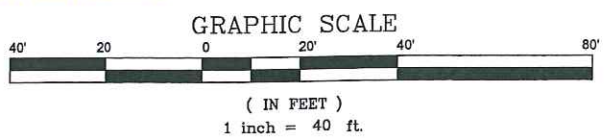

\* ANOMALOUS READING NOT USED IN CONTOURING.



GROUND WATER ASSESSMENT  
 METHANOL RELEASE AREA  
 MAIN STREET WASTEWATER TREATMENT PLANT  
 PENSACOLA, FLORIDA  
 PROJECT NO.: 09PNECU0105E

FIGURE 3  
 GROUND WATER FLOW MAP  
 SEPTEMBER 9, 2009

SCALE: 1"=40'



Figure 4. Methanol Concentration and Ground Water Elevation Trends in MW-1

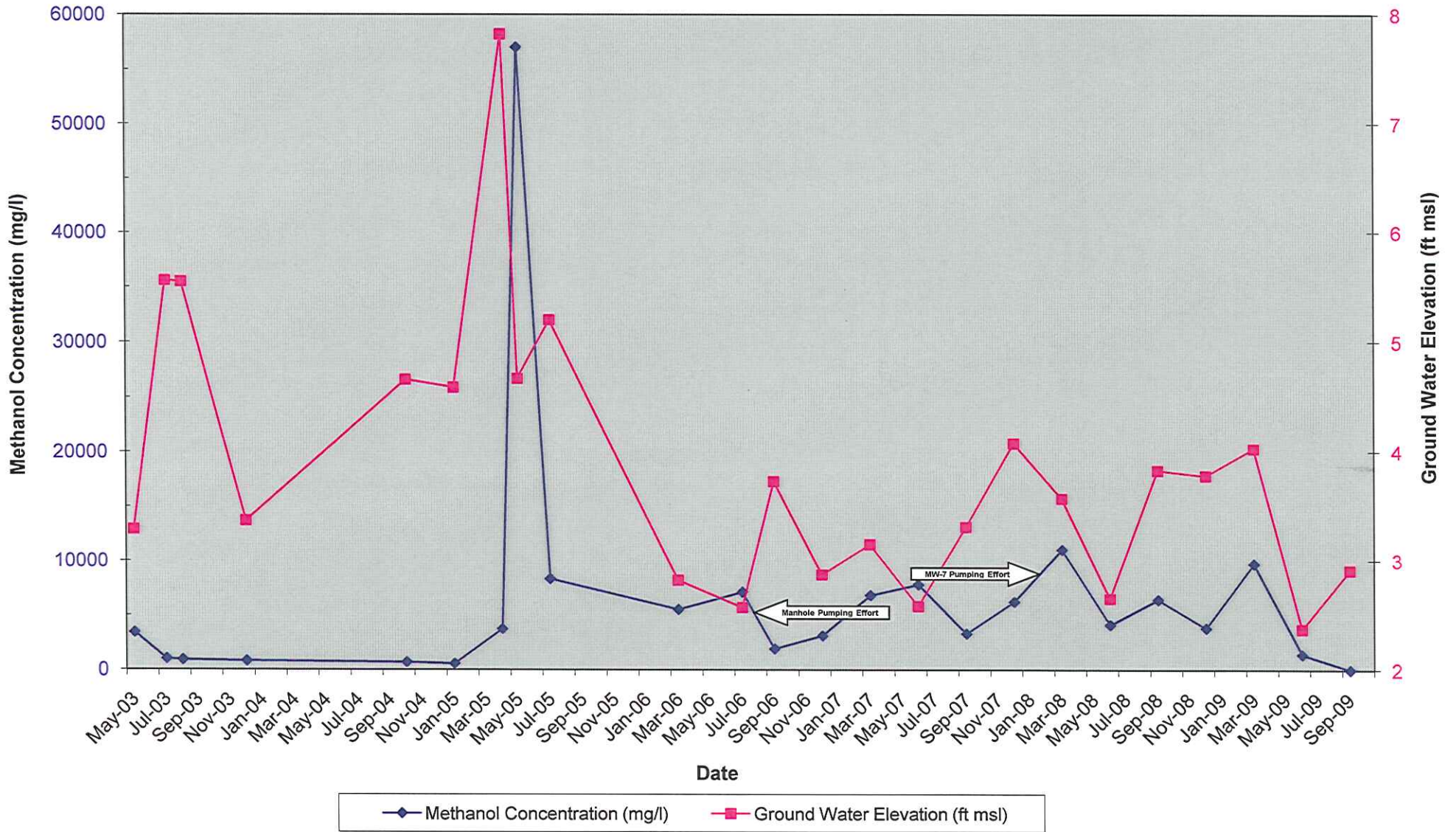

**TABLES**

**TABLE 1: WELL CONSTRUCTION DETAILS**

Facility Name: Main Street WWTP

Facility ID#: OGC File No. 03-0325-17-CU

WELL NO.	DATE INSTALLED	INSTALLATION METHOD	TOP OF CASING ELEVATION	A/G RISER LENGTH, IF APPLICABLE	TOTAL WELL DEPTH (FEET)	SCREENED INTERVAL (FBLs)	WELL DIAMETER (IN.)	LITHOLOGY OF SCREENED INTERVAL
MW-1	4/28/2003	Hollow Stem Auger	9.47	NA	25	10 - 25	2	Fine to medium-grained sand.
MW-2	4/28/2003	Hollow Stem Auger	8.20	NA	25	10 - 25	2	Fine to medium-grained sand with silt and wood fragments.
MW-3	4/28/2003	Hollow Stem Auger	8.22	NA	27	12 - 27	2	Fine to medium-grained sand with silt.
MW-4	8/6/2003	Hollow Stem Auger	10.47	NA	25	10 - 25	2	Fine to medium-grained sand. Sandy clay at bottom 2 ft.
MW-5	8/6/2003	Hollow Stem Auger	8.60	NA	25	10 - 25	2	Fine to medium-grained sand with silt. Sandy peat at bottom 1 ft.
MW-6D	12/2/2003	Hollow Stem Auger	9.77	NA	25	20 - 25	2	Silty fine sand.
MW-7	12/20/2007	Hollow Stem Auger	9.90	NA	25	5 - 25	4	Fine to medium-grained sand with intermittent silt.
MW-8	12/20/2007	Hollow Stem Auger	9.32	NA	20	5 - 20	2	Fine to medium-grained sand with intermittent silt.
MW-9	3/9/2009	Hollow Stem Auger	9.13	NA	25	5 - 25	4	Fine to medium-grained sand with intermittent silt and wood fragments.
MW-10	3/9/2009	Hollow Stem Auger	9.28	NA	20	5 - 20	2	Fine to medium-grained sand with silt.

NM means not measured.

NA means not applicable.

**TABLE 2A: GROUNDWATER ELEVATION SUMMARY: MONITOR WELLS**

Facility Name: Main Street WWTP

Facility ID#: OGC File No. 03-0325-17-CU

WELL NO.	MW-1		MW-2		MW-3		MW-4		MW-5		MW-6D		MW-7		MW-8		MW-9		MW-10	
DIAMETER	2-inch		2-inch		2-inch		2-inch		2-inch		2-inch		4-inch		2-inch		4-inch		2-inch	
WELL DEPTH	25 ft bls		25 ft bls		27 ft bls		25 ft bls		25 ft bls		25 ft bls		25 ft bls		20 ft bls		25 ft bls		20 ft bls	
SCREEN INTERVAL	10 - 25 ft bls		10 - 25 ft bls		12 - 27 ft bls		10 - 25 ft bls		10 - 25 ft bls		20 - 25 ft bls		5 - 25 ft bls		5 - 20 ft bls		5 - 25 ft bls		5 - 20 ft bls	
TOC ELEVATION	9.47		8.20		8.22		10.47		8.60		9.77		9.90		9.32		9.13		9.28	
DATE	ELEV	DTW	ELEV	DTW	ELEV	DTW	ELEV	DTW	ELEV	DTW	ELEV	DTW	ELEV	DTW	ELEV	DTW	ELEV	DTW	ELEV	DTW
5/5/2003	3.29	6.18	2.99	5.21	2.42	5.80	NE	NE	NE	NE	NE	NE	NE	NE	NE	NE	NE	NE	NE	NE
5/15/2003	3.14	6.33	2.83	5.37	2.26	5.96	NE	NE	NE	NE	NE	NE	NE	NE	NE	NE	NE	NE	NE	NE
6/12/2003	3.57	5.90	3.21	4.99	2.59	5.63	NE	NE	NE	NE	NE	NE	NE	NE	NE	NE	NE	NE	NE	NE
8/14/2003	5.55	3.92	5.07	3.13	4.36	3.86	5.90	4.57	4.58	4.02	NE	NE	NE	NE	NE	NE	NE	NE	NE	NE
12/2/2003	3.10	6.37	2.72	5.48	2.21	6.01	3.55	6.92	2.38	6.22	NE	NE	NE	NE	NE	NE	NE	NE	NE	NE
12/4/2003	3.37	6.10	NM	NM	NM	NM	3.67	6.80	2.70	5.90	3.34	6.43	NE	NE	NE	NE	NE	NE	NE	NE
10/11/2004	4.66	4.81	4.27	3.93	3.54	4.68	4.29*	6.18*	4.05	4.55	4.64	5.13	NE	NE	NE	NE	NE	NE	NE	NE
1/5/2005	4.59	4.88	NM	NM	3.08	5.14	4.87	5.60	3.47	5.13	4.28	5.49	NE	NE	NE	NE	NE	NE	NE	NE
4/7/2005	7.82	1.65	7.04	1.16	6.22	2.00	8.19	2.28	6.84	1.76	7.55	2.22	NE	NE	NE	NE	NE	NE	NE	NE
5/13/2005	4.67	4.80	4.16	4.04	3.44	4.78	4.70	5.77	3.41	5.19	4.22	5.55	NE	NE	NE	NE	NE	NE	NE	NE
6/20/2005	NM	NM	NM	NM	NM	NM	NM	NM	NM	NM	NM	NM	NE	NE	NE	NE	NE	NE	NE	NE
7/18/2005	5.20	4.27	4.59	3.61	3.95	4.27	NM	NM	4.11	4.49	4.94	4.83	NE	NE	NE	NE	NE	NE	NE	NE
3/28/2006	2.82	6.65	2.55	5.65	1.89	6.33	2.88	7.59	1.87	6.73	2.50	7.27	NE	NE	NE	NE	NE	NE	NE	NE
7/14/2006	2.57	6.90	2.27	5.93	1.78	6.44	2.59	7.88	1.75	6.85	2.29	7.48	NE	NE	NE	NE	NE	NE	NE	NE
9/20/2006	3.73	5.74	NM	NM	2.72	5.50	3.91	6.56	2.61	5.99	3.29	6.48	NE	NE	NE	NE	NE	NE	NE	NE
12/8/2006	2.87	6.60	2.50	5.70	2.00	6.22	3.20	7.27	2.15	6.45	2.79	6.98	NE	NE	NE	NE	NE	NE	NE	NE
3/16/2007	3.15	6.32	2.82	5.38	2.33	5.89	3.43	7.04	2.43	6.17	3.13	6.64	NE	NE	NE	NE	NE	NE	NE	NE
6/29/2007	2.58	6.89	2.25	5.95	1.45	6.77	2.66	7.81	1.13	7.47	2.11	7.66	NE	NE	NE	NE	NE	NE	NE	NE
9/24/2007	3.31	6.16	2.95	5.25	2.41	5.81	3.46	7.01	2.34	6.26	3.01	6.76	NE	NE	NE	NE	NE	NE	NE	NE
12/28/2007	4.08	5.39	3.20	5.00	2.92	5.30	4.44	6.03	3.07	5.53	3.95	5.82	4.25	5.65	4.27**	5.05**	NE	NE	NE	NE
2/7/2008	4.22	5.25	3.81	4.39	3.25	4.97	4.64	5.83	3.46	5.14	4.26	5.51	4.18	5.72	4.02	5.30	NE	NE	NE	NE
2/22/2008***	3.50	5.97	4.09	4.11	3.74	4.48	5.09	5.38	4.31	4.29	4.96	4.81	0.28	9.62	3.19	6.13	NE	NE	NE	NE
3/7/2008***	2.76	6.71	3.19	5.01	3.11	5.11	3.89	6.58	3.40	5.20	4.01	5.76	-5.91	15.81	2.63	6.69	NE	NE	NE	NE
3/12/2008	3.57	5.90	3.32	4.88	2.82	5.40	3.90	6.57	3.06	5.54	3.74	6.03	3.58	6.32	3.55	5.77	NE	NE	NE	NE
6/25/2008	2.65	6.82	2.38	5.82	1.91	6.31	2.72	7.75	1.89	6.71	2.47	7.30	2.72	7.18	2.69	6.63	NE	NE	NE	NE
9/10/2008	3.83	5.64	3.49	4.71	3.03	5.19	4.02	6.45	3.07	5.53	3.74	6.03	3.85	6.05	3.75	5.57	NE	NE	NE	NE
12/18/2008	3.78	5.69	3.44	4.76	2.85	5.37	4.05	6.42	2.94	5.66	3.75	6.02	3.75	6.15	3.60	5.72	NE	NE	NE	NE
3/18/2009	4.03	5.44	4.20	4.00	2.95	5.27	3.97	6.50	2.08	6.52	4.15	5.62	4.01	5.89	4.02	5.30	4.03	5.10	4.05	5.23
6/24/2009	2.37	7.10	2.28	5.92	1.26	6.96	2.13	8.34	0.17	8.43	4.11	5.66	2.48	7.42	2.53	6.79	2.24	6.89	2.48	6.80
9/9/2009	2.91	6.56	2.81	5.39	2.37	5.85	2.77	7.70	2.25	6.35	2.78	6.99	2.95	6.95	2.98	6.34	2.77	6.36	2.92	6.36

All Measurements = Feet  
\* = Measurement taken on 10/20/04.

DTW = Depth to Water  
\*\* = Measurement taken on 12/31/07.

NE = Non Existent  
NM = Not Measured  
\*\*\* = Measurement taken during pumping MW-7.

**TABLE 2B: GROUNDWATER ELEVATION SUMMARY: MANHOLES**

Facility Name: Main Street WWTP

Facility ID#: OGC File No. 03-0325-17-CU

WELL NO.	Manhole C8		Manhole C9		Manhole C10		Manhole C11		Manhole C12		Manhole F4		Manhole F5		Manhole F6		Manhole P9		Manhole P10		Manhole P11	
DIAMETER																						
WELL DEPTH																						
SCREEN INTERVAL																						
TOC ELEVATION	8.01		8.24		8.98		9.65		9.62		9.26		9.36		10.76		7.85		8.98		9.33	
DATE	ELEV	DTW	ELEV	DTW	ELEV	DTW	ELEV	DTW	ELEV	DTW	ELEV	DTW	ELEV	DTW	ELEV	DTW	ELEV	DTW	ELEV	DTW	ELEV	DTW
5/5/2003	5.34	2.67	4.19	4.05	5.16	3.82	5.48	4.17	5.03	4.59	4.87	4.39	5.45	3.91	7.21	3.55	3.98	3.87	5.03	3.95	5.16	4.17
5/15/2003	NM	NM	NM	NM	NM	NM	NM	NM	NM	NM	NM	NM	NM	NM	NM	NM	NM	NM	NM	NM	NM	NM
6/12/2003	NM	NM	NM	NM	NM	NM	NM	NM	NM	NM	NM	NM	NM	NM	NM	NM	NM	NM	NM	NM	NM	NM
8/14/2003	NM	NM	NM	NM	NM	NM	NM	NM	NM	NM	NM	NM	NM	NM	NM	NM	NM	NM	NM	NM	NM	NM
12/2/2003	NM	NM	NM	NM	NM	NM	NM	NM	NM	NM	NM	NM	NM	NM	NM	NM	NM	NM	NM	NM	NM	NM
12/4/2003	NM	NM	NM	NM	NM	NM	NM	NM	NM	NM	NM	NM	NM	NM	NM	NM	NM	NM	NM	NM	NM	NM
10/11/2004	NM	NM	NM	NM	NM	NM	NM	NM	NM	NM	NM	NM	NM	NM	NM	NM	NM	NM	NM	NM	NM	NM
1/5/2005	NM	NM	NM	NM	NM	NM	NM	NM	NM	NM	NM	NM	NM	NM	NM	NM	NM	NM	NM	NM	NM	NM
4/7/2005	NM	NM	NM	NM	NM	NM	NM	NM	NM	NM	NM	NM	NM	NM	NM	NM	NM	NM	NM	NM	NM	NM
5/13/2005	NM	NM	4.14	4.10	4.13	4.85	NM	NM	NM	NM	4.86	4.40	4.86	4.50	NM	NM	NM	NM	5.08	3.90	NM	NM
6/20/2005	5.15	2.86	4.00	4.24	4.48	4.50	5.04	4.61	NM	NM	4.72	4.54	4.82	4.54	5.99	4.77	3.45	4.40	4.48	4.50	4.07	5.26
7/18/2005	3.65	4.36	4.13	4.11	4.21	4.77	NM	NM	4.58	5.04	6.11	3.15	6.14	3.22	NM	NM	4.47	3.38	4.74	4.24	5.33	4.00
3/28/2006	2.33	5.68	3.49	4.75	3.59	5.39	NM	NM	4.57	5.05	NM	NM	NM	NM	NM	NM	3.33	4.52	3.57	5.41	4.39	4.94
7/14/2006	2.28	5.73	3.36	4.88	3.43	5.55	NM	NM	NM	NM	NM	NM	NM	NM	NM	NM	2.83	5.02	3.56	5.42	4.47	4.86
9/20/2006	2.74	5.27	1.83	6.41	2.05	6.93	NM	NM	4.60	5.02	NM	NM	NM	NM	NM	NM	2.70	5.15	3.60	5.38	4.50	4.83
12/8/2006	NM	NM	2.65	5.59	2.67	6.31	NM	NM	NM	NM	NM	NM	NM	NM	NM	NM	2.60	5.25	3.54	5.44	NM	NM
3/16/2007	NM	NM	3.70	4.54	3.74	5.24	NM	NM	NM	NM	NM	NM	NM	NM	NM	NM	2.85	5.00	3.55	5.43	NM	NM
6/29/2007	NM	NM	3.01	5.23	3.41	5.57	NM	NM	NM	NM	NM	NM	NM	NM	NM	NM	2.60	5.25	3.57	5.41	NM	NM
9/24/2007	NM	NM	3.54	4.70	3.70	5.28	NM	NM	NM	NM	NM	NM	NM	NM	NM	NM	2.75	5.10	3.58	5.40	NM	NM
12/28/2007	NM	NM	4.24	4.00	4.21	4.77	NM	NM	NM	NM	NM	NM	NM	NM	NM	NM	2.65	5.20	4.79	4.19	NM	NM
2/7/2008	NM	NM	NM	NM	4.09	4.89	NM	NM	NM	NM	NM	NM	NM	NM	NM	NM	NM	NM	NM	NM	NM	NM
3/7/2008	NM	NM	4.04	4.20	4.02	4.96	NM	NM	NM	NM	NM	NM	NM	NM	NM	NM	4.04	3.81	4.32	4.66	NM	NM
3/12/2008	NM	NM	3.98	4.26	3.94	5.04	NM	NM	NM	NM	NM	NM	NM	NM	NM	NM	3.81	4.04	4.08	4.90	NM	NM
6/25/2008	NM	NM	3.46	4.78	3.47	5.51	NM	NM	NM	NM	NM	NM	NM	NM	NM	NM	2.90	4.95	3.56	5.42	NM	NM
9/10/2008	NM	NM	3.95	4.29	3.98	5.00	NM	NM	NM	NM	NM	NM	NM	NM	NM	NM	3.55	4.30	3.78	5.20	NM	NM
12/18/2008	NM	NM	3.78	4.46	3.77	5.21	NM	NM	NM	NM	NM	NM	NM	NM	NM	NM	3.18	4.67	3.54	5.44	NM	NM
3/19/2009	NM	NM	3.94	4.30	3.08	5.90	NM	NM	NM	NM	NM	NM	NM	NM	NM	NM	3.20	4.65	3.63	5.35	NM	NM
6/25/2009	NM	NM	3.44	4.80	3.49	5.49	NM	NM	NM	NM	NM	NM	NM	NM	NM	NM	2.59	5.26	3.54	5.44	NM	NM
9/9/2009	NM	NM	3.54	4.70	3.63	5.35	NM	NM	NM	NM	NM	NM	NM	NM	NM	NM	2.77	5.08	3.81	5.17	NM	NM

All Measurements = Feet

DTW = Depth to Water

NE = Non Existent

NM= Not Measured



**TABLE 3: GROUND WATER ANALYTICAL SUMMARY:  
FIELD PARAMETERS AND METHANOL CONCENTRATIONS**

Facility Name: Main Street WWTP

Facility ID#: OGC No. 03-0325-17-CU

Sample		FIELD PARAMETERS						METHANOL CONCENTRATION
Location	Date	pH (Standard Units)	Conductivity (umhos/cm)	Temperature (Degrees C)	Dissolved Oxygen (mg/l)	Turbidity (NTUs)	ORP (millivolts)	(mg/l)
MW-1	5/6/03	5.4	156	24	0.14	13	134	3,400
	7/8/03	6.4	1,445	25.3	0.1	32	-125	1,000
	8/11/03	6.7	1,287	26.2	0.41	18	-51	910
	12/4/03	6.6	1,488	26	0.07	8	-144	790
	10/11/04	6.4	1,405	27.2	0.14	100	-106	670*
	1/5/05	6.4	1,280	25.4	0.06	66	-115	540
	4/7/05	5.8	1,565	22.6	0.01	7	-65	3,700
	5/13/05	6.1	1,273	23	0.01	9	-78	57,000
	7/18/05	5.9	927	25.3	0.06	12	-70	8,300
	3/28/06	5.7	756	23.1	0.12	11	-28	5,500
	7/14/06	6.0	994	26.6	0.09	5	-61	7,100
	9/20/06	5.7	755	27.3	0.28	5	-120	1,900
	12/8/06	6.0	965	24.8	0.18	6	-108	3,100
	3/16/07	5.6	1,262	23	0.06	5	7	6,800
	6/29/07	5.3	1,422	25.7	0.00	10	43	7,800
	9/24/07	5.2	1,154	28.1	0.36	12	48	3,300
	12/28/07	5.0	1,370	25.3	0.03	16	32	6,200
	3/12/08	5.9	1,549	21.6	0.04	13	42	11,000
	6/25/08	5.0	1,365	24.7	0.11	21	34	4,100
	9/11/08	4.6	2,230	27.2	0.08	66	54	6,400
12/19/08	5.2	1,428	24.8	0.02	14	20	3,800	
3/19/09	4.5	2,550	21.4	0.03	35	67	9,700	
6/24/09	5.3	1,750	25.1	0.01	52	8	1,400	
9/10/09	6.2	1,062	26.5	0.06	18	-127	<0.50	
MW-2	5/6/03	5.4	591	24.9	0.16	5	-157	<5
	8/11/03	6.3	643	26.5	0.05	40	-141	<5
	1/17/08	6.3	887	25.2	0.17	4	-112	NM
	3/12/08	6.5	814	22.8	0.02	4	-118	NM
	6/25/08	6.5	694	25.0	0.13	2	-135	NM
	9/11/08	6.4	808	27.5	0.03	3	-149	NM
	3/18/09	6.3	805	24.2	0.02	5	-119	<0.50
	6/24/09	6.3	747	25.4	0.03	3	-101	NM
MW-3	5/6/03	5.8	533	25.6	0.18	4	-201	<5
	8/11/03	6.2	548	26.1	0.06	45	-135	<5
	10/11/04	6.2	601	26	0.04	600	-40	<5
	1/5/05	6.2	645	25	0.09	295	-284	<5
	4/7/05	6.2	1,367	23.6	0.01	3	-105	31
	5/13/05	6.3	991	24.2	0.03	2	-94	5.7
	7/18/05	6.2	1,083	25.9	0.06	5	-99	<0.26
	3/28/06	6.3	1,037	24.1	0.15	4	-89	3.6
	7/14/06	6.6	874	26.6	0.14	1	-74	<0.26
	9/20/06	6.3	709	26.9	0.3	7	-85	<0.26
	12/8/06	6	832	25.4	0.17	13	-75	<0.26
	3/16/07	6.3	824	23.9	0.09	5	-60	0.59
	6/29/07	6.1	663	26	0.08	4	-58	<0.32
	9/24/07	6.1	613	27.7	0.28	10	-33	<0.32
	12/28/07	6.2	650	25.7	0.13	1	-67	<0.32
	3/12/08	6.3	685	23.4	0.05	5	-74	<0.50
	6/25/08	6.3	654	25.5	0.08	4	-97	<0.50
	9/11/08	6.1	722	27.1	0.05	3	-95	<0.50
12/18/08	6.4	685	25.5	0.05	<1	-78	<0.50	
3/18/09	6.1	682	23.8	0.04	3	-91	<0.50	



**TABLE 3: GROUND WATER ANALYTICAL SUMMARY:  
FIELD PARAMETERS AND METHANOL CONCENTRATIONS**

Facility Name: Main Street WWTP

Facility ID#: OGC No. 03-0325-17-CU

Sample		FIELD PARAMETERS						METHANOL CONCENTRATION (mg/l)
		pH (Standard Units)	Conductivity (umhos/cm)	Temperature (Degrees C)	Dissolved Oxygen (mg/l)	Turbidity (NTUs)	ORP (millivolts)	
Location	Date							
MW-4	8/11/03	5.6	920	28.6	0.17	130	59	1,800
	12/4/03	6.6	4	27.1	0.12	74	-248	<5
	10/20/04	6.0	700	29.1	0.09	243	-135	<5
	1/5/05	6.5	705	24.8	0.04	362	-129	<5
	4/7/05	6.3	156	23.2	0.01	214	-106	<0.26
	3/28/06	6.4	254	24.0	0.25	62	-107	1.5
	7/14/06	6.7	204	30.0	0.10	41	-107	<0.26
	9/20/06	6.3	173	30.3	0.33	34	-104	1.2
	12/08/06	6.4	538	25.3	0.27	19	-117	<0.26
	3/16/07	6.5	975	23.3	0.10	10	-139	<0.26
	6/29/07	6.4	679	28.4	0.12	21	-110	1.5
	9/24/07	6.4	279	31.0	0.45	25	-92	<0.32
	12/28/07	6.4	151	25.7	0.13	70	-119	<0.32
	3/12/08	6.4	1,208	23.2	0.06	7	-146	<0.50
	6/25/08	6.6	354	27.4	0.14	28	-155	<0.50
	9/11/08	6.2	145	29.8	0.07	35	-117	<0.50
	12/19/08	6.6	271	25.8	0.03	18	-94	<0.50
3/18/09	6.2	549	23.4	0.03	10	-128	<0.50	
6/24/09	6.4	528	27.5	0.09	7	-138	<0.50	
9/9/09	6.3	198	29.7	0.09	10	-111	<0.50	
MW-5	8/11/03	6.6	564	27.6	0.05	55	-174	<5
	12/4/03	6.8	4	27.2	0.05	5,525	-93	<5
	10/11/04	6.4	491	27.9	0.13	2,000	-229	<5
	1/5/05	6.6	527	25.0	0.12	865	-216	<5
	4/7/05	6.4	2,494	23.2	0.03	8	-137	<0.26
	3/28/06	6.6	767	23.3	0.12	5	-136	<0.26
	7/14/06	6.9	974	26.8	0.11	11	-123	<0.26
	9/20/06	6.7	856	28.2	0.22	15	-144	<0.26
	12/8/06	6.5	970	24.9	0.29	11	-124	<0.26
	3/16/07	6.7	1,090	22.8	0.10	10	-118	0.61
	6/29/07	6.5	1,279	26.3	0.14	5	-110	<0.32
	9/24/07	6.6	940	28.5	0.17	13	-123	0.68
	12/28/07	6.6	1,063	24.7	0.11	5	-132	<0.32
	3/12/08	6.6	1,107	22.4	0.03	7	-122	<0.50
	6/25/08	6.7	1,024	25.5	0.13	3	-153	<0.50
9/10/08	6.5	1,049	27.3	0.34	13	-142	<0.50	
12/18/08	6.7	1,092	24.9	0.26	2	-118	<0.50	
3/18/09	6.4	676	22.3	0.08	6	-154	<0.50	
MW-6D	12/4/03	6.2	4	25.4	0.11	8	-260	<5
	10/11/04	5.9	618	26.0	0.15	33	-160	<5
	1/5/05	5.9	640	25.0	0.05	32	-119	<5
	4/7/05	5.9	561	23.9	0.03	<1	-28	<0.26
	3/28/06	6.0	584	24.4	0.11	<1	-39	<0.26
	7/28/06	6.0	541	26.9	0.15	<1	-29	0.95
	9/20/06	6.0	515	26.3	0.28	2	-45	<0.26
	12/8/06	5.9	564	24.7	0.18	2	-23	<0.26
	3/16/07	6.1	627	24.2	0.08	<1	-28	2.5
	6/29/07	5.9	648	25.7	0.09	<1	-13	0.85
	9/24/07	6.0	591	26.8	0.31	2	-60	0.67
	12/28/07	6.0	633	24.9	0.16	1	-57	<0.32
	3/12/08	6.1	702	23.7	0.07	2	-41	<0.50
	6/25/08	6.2	673	24.9	0.2	2	-92	<0.50
	9/11/08	6.0	731	25.9	0.07	6	-72	<0.50
12/18/08	6.2	744	25.2	0.06	<1	-57	<0.50	
3/18/09	6.0	756	23.4	0.09	2	-72	<0.50	
6/24/09	5.9	788	24.8	0.17	<1	-37	<0.50	
9/9/09	5.8	724	25.7	0.24	<1	-30	<0.50	

**TABLE 3: GROUND WATER ANALYTICAL SUMMARY:  
FIELD PARAMETERS AND METHANOL CONCENTRATIONS**

Facility Name: Main Street WWTP

Facility ID#: OGC No. 03-0325-17-CU

Sample		FIELD PARAMETERS						METHANOL CONCENTRATION
Location	Date	pH (Standard Units)	Conductivity (umhos/cm)	Temperature (Degrees C)	Dissolved Oxygen (mg/l)	Turbidity (NTUs)	ORP (millivolts)	(mg/l)
MW-7	12/31/07	6.1	1,001	23.3	0.04	13	-90	290
	3/14/08	6.4	1,030	21.8	0.17	45	-117	100
	6/25/08	6.1	924	25.5	0.1	25	-97	760
	9/10/08	5.8	1,075	27.8	0.55	39	-74	4,700
	12/19/08	6.1	956	24.4	0.03	18	-41	<0.50
	3/19/09	6.2	989	23.0	<0.01	8	-138	<0.50
	6/24/09	6.2	1,297	25.2	0.01	14	-135	32
	9/9/09	6.1	1,267	27.4	0.06	7	-160	<0.50
MW-8	12/31/07	6.3	1,005	24.1	1	5	-86	0.52
	3/14/08	6.7	496	22.4	0.23	2	-105	11
	6/25/08	6.6	490	25.8	0.08	8	-150	<0.50
	9/11/08	6.2	542	27.8	0.05	5	-77	<0.50
	12/19/08	6.5	834	24.5	0.05	3	-76	<0.50
	3/18/09	6.3	823	22.3	0.01	5	-100	<0.50
	6/24/09	6.2	671	25.9	0.07	2	-95	<0.50
	9/10/09	6.3	893	27.7	0.16	1	-126	<0.50
MW-9	3/18/09	6.1	690	24.3	0.03	15	-77	<0.50
	6/24/09	6.2	690	25.7	0.09	4	-94	<0.50
	9/10/09	6.4	579	27.1	0.18	2	-117	<0.50
MW-10	3/19/09	6.0	1,044	23.3	0.03	31	-112	<0.50
	6/24/09	6.3	880	26.9	0.02	11	-120	<0.50
	9/10/09	6.5	897	28.5	0.06	4	-141	<0.50
Manhole C8	7/18/05	7.1	1,930	31.7	3.1	3	-82	<0.26
	9/20/06	7.4	247	30.1	6.7	1	-6	<0.26
Manhole C9	5/13/05	5.4	2,529	26.9	1.8	159	31	76,000
	7/18/05	5.2	2,707	31.6	0.89	556	21	26,000
	3/28/06	5.0	3,435	22	0.9	198	25	17,000
	9/20/06	6.7	274	32.5	1.7	46	-124	<0.26
	12/8/06	7.1	823	18.6	1.1	70	-138	<0.26
	3/16/07	5.3	1,550	19.8	1.1	77	41	2,200
	6/29/07	5.9	1,998	31.6	0.84	142	-70	1.2
	9/24/07	7.0	758	30.5	0.38	123	-200	<0.32
	12/28/07	6.8	1,860	20.6	0.84	86	-157	<0.32
	3/12/08	5.4	2,378	19.4	0.98	72	410	1,100
	6/25/08	6.7	1,704	32.1	0.73	82	-197	<0.50
	9/11/08	7.0	896	32.9	1.2	73	-146	<0.50
	12/18/08	7.5	797	20.9	2.9	10	122	<0.50
	3/19/09	5.7	1,356	21.9	1.3	66	-10	12,000
6/25/09	5.3	3,240	32.1	0.78	179	3	1,800	
	9/9/09	6.0	2,581	30.8	1.1	135	-110	<0.50
Manhole C10	5/13/05	5.5	2,376	27.6	1.8	138	14	67,000
	7/18/05	5.4	2,335	31.3	1	200	4	17,000
	3/28/06	5.4	3,425	22.4	0.99	220	50	17,000
	9/20/06	6.7	329	30.6	1.9	34	-117	180
	12/8/06	5.1	930	17.0	1.1	77	203	2,400
	3/16/07	5.1	1,670	20.7	1.1	88	90	8,300
	6/29/07	5.4	2,088	31.1	0.82	208	34	<0.32
	9/24/07	6.6	1,230	30.5	0.58	166	-136	0.77
	12/28/07	5.5	NM	21.8	0.71	262	-30	710
	3/12/08	5.4	2,120	20.7	0.84	78	38	1,400
	6/25/08	6.6	1,915	32.5	0.55	90	-199	<0.50
	9/11/08	6.8	1,014	32.1	0.35	106	-190	<0.50
	12/18/08	7.4	981	21.3	3.3	8	-138	160
	3/19/09	5.4	1,840	22.3	1.1	49	18	13,000
	6/25/09	5.3	3,000	32.9	0.51	179	11	1,700
	9/9/09	6.2	1,918	31.5	1.1	83	-117	<0.50

**TABLE 3: GROUND WATER ANALYTICAL SUMMARY:  
FIELD PARAMETERS AND METHANOL CONCENTRATIONS**

Facility Name: Main Street WWTP

Facility ID#: OGC No. 03-0325-17-CU

Sample		FIELD PARAMETERS						METHANOL CONCENTRATION
Location	Date	pH (Standard Units)	Conductivity (umhos/cm)	Temperature (Degrees C)	Dissolved Oxygen (mg/l)	Turbidity (NTUs)	ORP (millivolts)	(mg/l)
Manhole C12	7/18/05	6.2	771	29.5	1.4	150	-43	<0.26
	9/20/06	6.2	247	28.9	1.6	7	-20	<0.26
Manhole F4	5/13/05	6.7	872	25.6	1.8	29	-68	<0.26
	7/18/05	6.4	1,167	30.1	0.94	50	-68	<0.26
Manhole F5	5/13/05	6.6	1,361	25.9	1.7	21	-97	86
	7/18/05	6.5	2,040	30.2	0.85	59	-115	<0.26
Manhole P8	9/20/06	7.2	226	29.6	7.4	2	42	<0.26
Manhole P9	7/18/05	5.8	4,650	31.7	0.75	55	-62	7,700
	3/28/06	6.7	3,321	21.7	0.83	25	-155	<0.26
	9/20/06	7.2	2,010	31.3	1.9	34	-92	<0.26
	12/8/06	7.4	1,415	16.9	1.4	1	20	<0.26
	3/16/07	7.2	890	20.7	3.3	6	-16	0.83
	6/29/07	7.2	793	31.6	1.3	12	-82	<0.32
	9/24/07	7.1	443	30.6	2.2	3	15	<0.32
	12/28/07	7.1	1,605	20.7	5.8	9	111	<0.32
	3/12/08	7.0	1,470	20.2	1.2	20	-154	<0.50
	6/25/08	7.2	954	32.0	1.3	29	-25	<0.50
	9/11/08	7.0	516	32.7	2.1	19	-20	<0.50
	12/18/08	7.1	442	21.3	3.1	2	187	<0.50
	3/19/09	6.7	438	21.4	2.5	38	-60	<0.50
	6/25/09	6.8	539	32.0	1.8	22	-65	<0.50
9/9/09	6.9	314	30.8	2.1	5	-118	<0.50	
Manhole P10	5/13/05	5.7	5,600	27.8	1.6	83	-12	82,000
	7/18/05	5.6	5,950	31.5	1.1	151	-26	49,000
	3/28/06	6.8	5,780	22.4	0.62	178	-174	<0.26
	9/20/06	7.1	4,490	32.1	0.9	69	-186	<0.26
	12/8/06	7.0	5,250	18.0	1.2	11	279	<0.26
	3/16/07	7.2	4,910	21.1	1.2	15	53	<0.26
	6/29/07	7.0	4,310	31.4	1.2	58	-108	<0.32
	9/24/07	7.2	3,274	31.1	1.4	52	-52	0.83
	12/28/07	6.9	1,337	20.7	0.5	66	-182	<0.32
	3/12/08	7.0	3,706	21.0	0.75	30	-172	<0.50
	6/25/08	7.1	3,228	33.1	0.97	175	-204	<0.50
	9/11/08	6.9	2,910	32.5	0.57	57	-170	<0.50
	12/18/08	7.2	3,018	21.5	3.3	22	-114	<0.50
	3/19/09	5.1	3,280	22.1	0.91	110	36	<0.50
6/25/09	6.6	3,380	33.3	0.17	104	-188	<0.50	
9/9/09	6.7	2,549	31.4	1.68	43	-179	<0.50	
Manhole P11	7/18/05	6.5	1,503	31.2	1.4	66	-117	16
	9/20/06	6.8	1,217	30	1.9	14	-123	<0.26

\* Estimated concentration because of the presence of interference. See lab report for details.

NM means not measured for that constituent.

Yellow highlight indicates current sampling event.



**TABLE 4: GROUND WATER ANALYTICAL SUMMARY:  
FIELD PARAMETERS, ALUMINUM, AND SULFATE**

Facility Name: Main Street WWTP

Facility ID#: OGC No. 03-0325-17-CU

Sample		FIELD PARAMETERS						TOTAL ALUMINUM (mg/l)	DISSOLVED ALUMINUM (mg/l)	SULFATE (mg/l)
Location	Date	pH (Standard Units)	Conductivity (umhos/cm)	Temperature (Degrees C)	Dissolved Oxygen (mg/l)	Turbidity (NTUs)	ORP (millivolts)			
MW-2	1/17/08	6.3	887	25.2	0.17	4	-112	0.17	0.04	<0.60
	3/12/08	6.5	814	22.8	0.02	4	-118	0.29	<0.039	<0.17
	6/25/08	6.5	694	25.0	0.13	2	-135	<0.032	0.08	<0.17
	9/10/08	6.4	808	27.5	0.03	3	-149	0.07	0.05	<0.17
	3/18/09	6.3	805	24.2	0.02	5	-119	<0.032	<0.032	<0.21
	6/24/09	6.3	747	25.4	0.03	3	-101	<0.032	0.033	<0.21
MW-7	12/31/07	6.1	1,001	23.3	0.04	13	-90	0.21	0.31	9.4
MW-8	12/31/07	6.3	1,005	24.1	1.03	5	-86	0.06	<0.030	11
	3/14/08	6.7	496	22.4	0.23	2	-105	0.10	<0.039	44
	6/25/08	6.6	490	25.8	0.08	8	-150	0.05	0.07	2.9
	9/10/08	6.2	542	27.8	0.05	5	-77	<0.032	0.05	4.0
	3/18/09	6.3	823	22.3	0.01	5	-100	0.039	<0.032	1.8
	6/24/09	6.2	671	25.9	0.07	2	-95	<0.032	<0.032	9.7
	9/9/09	6.3	893	27.7	0.16	1	-126	0.054	0.034	200
MW-9	9/9/09	6.4	579	27.1	0.18	2	-117	0.12	0.036	1.2
FDEP SECONDARY DRINKING WATER STANDARD:								0.20	0.20	250

Yellow highlight indicates current sampling event.

**APPENDIX A**

**GROUND WATER ANALYTICAL LABORATORY REPORT  
AND  
FIELD SAMPLING DATA SHEETS**





15 min

# Form FD 9000-24 GROUNDWATER SAMPLING LOG

SITE NAME: <u>ECUA WWTP</u>	SITE LOCATION: <u>Pensacola FL</u>
WELL NO:	SAMPLE ID: <u>MW 1</u> DATE: <u>09-10-09</u>

### PURGING DATA

WELL DIAMETER (inches): <u>2</u>	TUBING DIAMETER (inches): <u>3/8</u>	WELL SCREEN INTERVAL DEPTH: feet to feet	STATIC DEPTH TO WATER (feet): <u>6.65</u>	PURGE PUMP TYPE OR BAILER: <u>PP</u>
WELL VOLUME PURGE: 1 WELL VOLUME = (TOTAL WELL DEPTH - STATIC DEPTH TO WATER) X WELL CAPACITY: (only fill out if applicable)      = <u>24.6</u> feet - <u>6.65</u> = <u>17.95</u> feet X <u>.16</u> gallons/foot = <u>3.2</u> gallons				
EQUIPMENT VOLUME PURGE: 1 EQUIPMENT VOL. = PUMP VOLUME + (TUBING CAPACITY X TUBING LENGTH) + FLOW CELL VOLUME (only fill out if applicable)      = gallons + (gallons/foot X feet) + gallons = gallons				

INITIAL PUMP OR TUBING DEPTH IN WELL (feet): <u>8'</u>	FINAL PUMP OR TUBING DEPTH IN WELL (feet): <u>8'</u>	PURGING INITIATED AT: <u>1105</u>	PURGING ENDED AT: <u>1208</u>	TOTAL VOLUME PURGED (gallons): <u>92</u>
--	--	-----------------------------------	-------------------------------	--

TIME	VOLUME PURGED (gallons)	CUMUL. VOLUME PURGED (gallons)	PURGE RATE (gpm)	DEPTH TO WATER (feet)	pH (standard units)	TEMP. (°C)	COND. (circle units) μmhos/cm or μS/cm	DISSOLVED OXYGEN (circle units) mg/L or % saturation	TURBIDITY (NTUs)	COLOR (describe)	ODOR (describe)
1121	3.2	3.2	.2	6.93	6.8	26.5	1052	.08	34.0	Hazy	None
1126	1	4.2	.2	6.94	6.18	26.5	1040	.11	28.5	Hazy	None
1131	1	5.2	.2	6.94	6.18	26.6	1045	.09	24.5	Hazy	None
1136	1	6.2	.2	6.95	6.19	26.6	1060	.07	23.7	Hazy	None
1141	1	7.2	.2	6.95	6.19	26.6	1048	.06	20.4	Hazy	None
1146	1	8.2	.2	6.95	6.19	26.6	1064	.06	19.8	Clear	None
1206	1	9.2	.2	6.94	6.17	26.5	1062	.06	17.7	Clear	None

JRP  
-105  
-108  
-126  
-127  
-127

WELL CAPACITY (Gallons Per Foot): 0.75" = 0.02; 1" = 0.04; 1.25" = 0.06; 2" = 0.16; 3" = 0.37; 4" = 0.85; 5" = 1.02; 6" = 1.47; 12" = 5.88  
 TUBING INSIDE DIA. CAPACITY (Gal./ft.): 1/8" = 0.0006; 3/16" = 0.0014; 1/4" = 0.0026; 5/16" = 0.004; 3/8" = 0.008; 1/2" = 0.010; 5/8" = 0.016  
 PURGING EQUIPMENT CODES: B = Bailor; BP = Bladder Pump; ESP = Electric Submersible Pump; PP = Peristaltic Pump; O = Other (Specify)

### SAMPLING DATA

SAMPLED BY (PRINT) / AFFILIATION: <u>RDH</u>	SAMPLER(S) SIGNATURE(S):	SAMPLING INITIATED AT: <u>1208</u>	SAMPLING ENDED AT: <u>1209</u>
PUMP OR TUBING DEPTH IN WELL (feet):	TUBING MATERIAL CODE: <u>70</u>	FIELD-FILTERED: Y <input checked="" type="checkbox"/> N <input type="checkbox"/>	FILTER SIZE: _____ μm
FIELD DECONTAMINATION: PUMP Y <input checked="" type="checkbox"/> N <input type="checkbox"/>	TUBING Y <input checked="" type="checkbox"/> N (replaced) <input type="checkbox"/>	DUPLICATE: Y <input checked="" type="checkbox"/> N <input type="checkbox"/>	

SAMPLE CONTAINER SPECIFICATION				SAMPLE PRESERVATION			INTENDED ANALYSIS AND/OR METHOD	SAMPLING EQUIPMENT CODE	SAMPLE PUMP FLOW RATE (mL per minute)
SAMPLE CODE	# CONTAINERS	MATERIAL CODE	VOLUME	PRESERVATIVE USED	TOTAL VOL ADDED IN FIELD (mL)	FINAL pH			
	2	AG	4ML	HCL	100.0 Lab	6.2	Methowal	RIPP	

REMARKS:

MATERIAL CODES: AG = Amber Glass; CG = Clear Glass; PE = Polyethylene; PP = Polypropylene; S = Silicone; T = Teflon; O = Other (Specify)

SAMPLING EQUIPMENT CODES: APP = After Peristaltic Pump; B = Bailor; BP = Bladder Pump; ESP = Electric Submersible Pump; RPPP = Reverse Flow Peristaltic Pump; SM = Straw Method (Tubing Gravity Drain); O = Other (Specify)

NOTES: 1. The above do not constitute all of the information required by Chapter 62-160, F.A.C.  
 2. STABILIZATION CRITERIA FOR RANGE OF VARIATION OF LAST THREE CONSECUTIVE READINGS (SEE FS 2212, SECTION 3)  
 pH: ± 0.2 units    Temperature: ± 0.2 °C    Specific Conductance: ± 5%    Dissolved Oxygen: all readings ≤ 20% saturation (see Table FS 2200-2); optionally, ± 0.2 mg/L or ± 10% (whichever is greater)    Turbidity: all readings ≤ 20 NTU; optionally ± 5 NTU or ± 10% (whichever is greater)



Form FD 9000-24  
**GROUNDWATER SAMPLING LOG**

SITE NAME: <u>ELCA WWTAP</u>	SITE LOCATION: <u>Pensacola FL</u>
WELL NO: _____	SAMPLE ID: <u>MW4</u> DATE: <u>9-9-09</u>

**PURGING DATA**

WELL DIAMETER (Inches): <u>2</u>	TUBING DIAMETER (Inches): <u>3/8</u>	WELL SCREEN INTERVAL DEPTH: feet to _____ feet	STATIC DEPTH TO WATER (feet): <u>7.70</u>	PURGE PUMP TYPE OR BAILER: <u>PP</u>
WELL VOLUME PURGE: 1 WELL VOLUME = (TOTAL WELL DEPTH - STATIC DEPTH TO WATER) X WELL CAPACITY (only fill out if applicable) = <u>24.5</u> feet - <u>7.70</u> = <u>16.8</u> feet X <u>.16</u> gallons/foot = <u>2.7</u> gallons				
EQUIPMENT VOLUME PURGE: 1 EQUIPMENT VOL. = PUMP VOLUME + (TUBING CAPACITY X TUBING LENGTH) + FLOW CELL VOLUME (only fill out if applicable) = _____ gallons + ( _____ gallons/foot X _____ feet) + _____ gallons = _____ gallons				

INITIAL PUMP OR TUBING DEPTH IN WELL (feet): <u>8.7</u>	FINAL PUMP OR TUBING DEPTH IN WELL (feet): <u>8.7</u>	PURGING INITIATED AT: <u>1230</u>	PURGING ENDED AT: <u>1300</u>	TOTAL VOLUME PURGED (gallons): <u>10</u>
---	---	-----------------------------------	-------------------------------	--

TIME	VOLUME PURGED (gallons)	CUMUL. VOLUME PURGED (gallons)	PURGE RATE (gpm)	DEPTH TO WATER (feet)	pH (standard units)	TEMP. (°C)	COND. (micro units) μmhos/cm or μS/cm	DISSOLVED OXYGEN (micro units) mg/L or % saturation	TURBIDITY (NTUs)	COLOR (describe)	ODOR (describe)
1245	3	3	.2	7.89	6.25	29.7	199	.23	10.4	Clear	None
1250	1	4	.2	7.89	6.26	29.7	198	.11	10.0	Clear	None
1255	1	5	.2	7.89	6.27	29.7	198	.12	9.75	Clear	None
1300	1	6	.2	7.89	6.29	29.7	198	.09	9.66	Clear	None

ORP

-105  
-108  
-110  
-111

WELL CAPACITY (Gallons Per Foot): 0.75" = 0.02; 1" = 0.04; 1.25" = 0.08; 2" = 0.16; 3" = 0.37; 4" = 0.65; 6" = 1.02; 8" = 1.47; 12" = 5.88  
 TUBING INSIDE DIA. CAPACITY (Gal./ft.): 1/8" = 0.0008; 3/16" = 0.0014; 1/4" = 0.0028; 5/16" = 0.004; 3/8" = 0.008; 1/2" = 0.016; 5/8" = 0.016  
 PURGING EQUIPMENT CODES: B = Bailor; BP = Bladder Pump; ESP = Electric Submersible Pump; PP = Peristaltic Pump; O = Other (Specify)

**SAMPLING DATA**

SAMPLED BY (PRINT) / AFFILIATION: <u>Rick Henderson</u>	SAMPLER(S) SIGNATURE(S): <u>[Signature]</u>	SAMPLING INITIATED AT: <u>1302</u>	SAMPLING ENDED AT: <u>1303</u>
PUMP OR TUBING DEPTH IN WELL (feet): _____	TUBING MATERIAL CODE: _____	FIELD-FILTERED: Y <input checked="" type="checkbox"/> N <input type="checkbox"/>	FILTER SIZE: _____ μm
FIELD DECONTAMINATION: PUMP Y <input checked="" type="checkbox"/> N <input type="checkbox"/>	TUBING Y <input checked="" type="checkbox"/> N (replaced) <input type="checkbox"/>	DUPLICATE: Y <input checked="" type="checkbox"/> N <input type="checkbox"/>	

SAMPLE CONTAINER SPECIFICATION				SAMPLE PRESERVATION			INTENDED ANALYSIS AND/OR METHOD	SAMPLING EQUIPMENT CODE	SAMPLE PUMP FLOW RATE (ml. per minute)
SAMPLE ID CODE	# CONTAINERS	MATERIAL CODE	VOLUME	PRESERVATIVE USED	TOTAL VOL ADDED IN FIELD (ml)	FINAL pH			
	<u>2</u>	<u>AG</u>	<u>40ml</u>	<u>HCL</u>	<u>Pres. by lab</u>	<u>7.2</u>	<u>Method 1</u>	<u>R.F.P.P</u>	<u>100ml</u>

REMARKS: \_\_\_\_\_

MATERIAL CODES: AG = Amber Glass; CG = Clear Glass; PE = Polyethylene; PP = Polypropylene; S = Silicone; T = Teflon; O = Other (Specify)  
 SAMPLING EQUIPMENT CODES: APP = After Peristaltic Pump; B = Bailor; BP = Bladder Pump; ESP = Electric Submersible Pump; RFPP = Reverse Flow Peristaltic Pump; SM = Straw Method (Tubing Gravity Drain); O = Other (Specify)

NOTES: 1. The above do not constitute all of the information required by Chapter 62-160, F.A.C.  
 2. STABILIZATION CRITERIA FOR RANGE OF VARIATION OF LAST THREE CONSECUTIVE READINGS (SEE FS 2212, SECTION 3)  
 pH: ± 0.2 units    Temperature: ± 0.2 °C    Specific Conductance: ± 5%    Dissolved Oxygen: all readings ≤ 20% saturation (see Table FS 2200-2); optionally, ± 0.2 mg/L or ± 10% (whichever is greater)    Turbidity: all readings ≤ 20 NTU; optionally ± 5 NTU or ± 10% (whichever is greater)

Form FD 9000-24  
**GROUNDWATER SAMPLING LOG**

SITE NAME: <u>ECUA WWTP</u>	SITE LOCATION: <u>Tombasco, FL</u>
WELL NO:	SAMPLE ID: <u>MW6D</u> DATE: <u>9.9.09</u>

**PURGING DATA**

WELL DIAMETER (inches): <u>2</u>	TUBING DIAMETER (inches): <u>3/8</u>	WELL SCREEN INTERVAL DEPTH:      feet to      feet	STATIC DEPTH TO WATER (feet): <u>6.99</u>	PURGE PUMP TYPE OR BAILER: <u>PP</u>
WELL VOLUME PURGE: 1 WELL VOLUME = (TOTAL WELL DEPTH - STATIC DEPTH TO WATER) X WELL CAPACITY (only fill out if applicable) = <u>24.2</u> feet - <u>6.99</u> feet X <u>.16</u> gallons/foot = <u>2.85</u> gallons				
EQUIPMENT VOLUME PURGE: 1 EQUIPMENT VOL. = PUMP VOLUME + (TUBING CAPACITY X TUBING LENGTH) + FLOW CELL VOLUME (only fill out if applicable)				

INITIAL PUMP OR TUBING DEPTH IN WELL (feet): <u>8.0</u>	FINAL PUMP OR TUBING DEPTH IN WELL (feet): <u>8.0</u>	PURGING INITIATED AT: <u>1129</u>	PURGING ENDED AT: <u>1159</u>	TOTAL VOLUME PURGED (gallons): <u>4</u>
---	---	-----------------------------------	-------------------------------	---

TIME	VOLUME PURGED (gallons)	CUMUL VOLUME PURGED (gallons)	PURGE RATE (gpm)	DEPTH TO WATER (feet)	pH (standard units)	TEMP. (°C)	COND. (circle units) μmhos/cm or μS/cm	DISSOLVED OXYGEN (circle units) mg/L or % saturation	TURBIDITY (NTUs)	COLOR (describe)	ODOR (describe)
<u>1149</u>	<u>3</u>	<u>3</u>	<u>.2</u>	<u>7.51</u>	<u>5.90</u>	<u>25.8</u>	<u>713</u>	<u>.55</u>	<u>1.22</u>	<u>Clear</u>	<u>None</u>
<u>1159</u>	<u>1</u>	<u>4</u>	<u>.2</u>	<u>7.51</u>	<u>5.75</u>	<u>25.8</u>	<u>718</u>	<u>.22</u>	<u>1.01</u>	<u>Clear</u>	<u>None</u>
<u>1204</u>	<u>1</u>	<u>5</u>	<u>.2</u>	<u>7.51</u>	<u>5.75</u>	<u>25.7</u>	<u>721</u>	<u>.23</u>	<u>.54</u>	<u>Clear</u>	<u>None</u>
<u>1209</u>	<u>1</u>	<u>6</u>	<u>.2</u>	<u>7.51</u>	<u>5.77</u>	<u>25.7</u>	<u>724</u>	<u>.24</u>	<u>.56</u>	<u>Clear</u>	<u>None</u>

ORP  
-31  
-27  
-28  
-30

WELL CAPACITY (Gallons Per Foot): 0.76" = 0.02; 1" = 0.04; 1.25" = 0.06; 2" = 0.16; 3" = 0.37; 4" = 0.65; 6" = 1.02; 8" = 1.47; 12" = 5.68  
 TUBING INSIDE DIA. CAPACITY (Gal./ft.): 1/8" = 0.0008; 3/16" = 0.0014; 1/4" = 0.0028; 5/16" = 0.004; 3/8" = 0.006; 1/2" = 0.010; 5/8" = 0.016  
 PURGING EQUIPMENT CODES: B = Bailor; BP = Bladder Pump; ESP = Electric Submersible Pump; PP = Peristaltic Pump; O = Other (Specify)

**SAMPLING DATA**

SAMPLED BY (PRINT) / AFFILIATION: <u>Mike Henderson / EPA</u>	SAMPLER(S) SIGNATURE(S): <u>[Signature]</u>	SAMPLING INITIATED AT: <u>1202</u>	SAMPLING ENDED AT: <u>1207</u>
PUMP OR TUBING DEPTH IN WELL (feet): <u>8.0</u>	TUBING MATERIAL CODE: <u>PE</u>	FIELD-FILTERED: Y <input type="checkbox"/> N <input checked="" type="checkbox"/>	FILTER SIZE: _____ μm
FIELD DECONTAMINATION: PUMP Y <input checked="" type="checkbox"/> N <input type="checkbox"/>	TUBING Y <input checked="" type="checkbox"/> N (replaced) <u>New</u>	DUPLICATE: Y <input checked="" type="checkbox"/> N <input type="checkbox"/>	

SAMPLE CONTAINER SPECIFICATION				SAMPLE PRESERVATION			INTENDED ANALYSIS AND/OR METHOD	SAMPLING EQUIPMENT CODE	SAMPLE PUMP FLOW RATE (mL per minute)
SAMPLE ID CODE	# CONTAINERS	MATERIAL CODE	VOLUME	PRESERVATIVE USED	TOTAL VOL. ADDED IN FIELD (mL)	FINAL pH			
	<u>2</u>	<u>AG</u>	<u>40ML</u>	<u>HCL</u>	<u>Pres. by lab</u>	<u>7.2</u>	<u>Method</u>	<u>RFPP</u>	<u>100ml</u>

REMARKS:

MATERIAL CODES: AG = Amber Glass; CG = Clear Glass; PE = Polyethylene; PP = Polypropylene; S = Silicone; T = Teflon; O = Other (Specify)

SAMPLING EQUIPMENT CODES: APP = After Peristaltic Pump; B = Bailor; BP = Bladder Pump; ESP = Electric Submersible Pump; RFPP = Reverse Flow Peristaltic Pump; SM = Straw Method (Tubing Gravity Drain); O = Other (Specify)

NOTES: 1. The above do not constitute all of the information required by Chapter 62-180, F.A.C.  
 2. STABILIZATION CRITERIA FOR RANGE OF VARIATION OF LAST THREE CONSECUTIVE READINGS (SEE FS 2212, SECTION 3)  
 pH: ± 0.2 units Temperature: ± 0.2 °C Specific Conductance: ± 5% Dissolved Oxygen: all readings ≤ 20% saturation (see Table FS 2200-2); optionally, ± 0.2 mg/L or ± 10% (whichever is greater) Turbidity: all readings ≤ 20 NTU; optionally ± 5 NTU or ± 10% (whichever is greater)

bmn

# Form FD 9000-24 GROUNDWATER SAMPLING LOG

SITE NAME: <u>ECUA WATD</u>		SITE LOCATION: <u>Pensacola FL</u>	
WELL NO:		SAMPLE ID: <u>MW-7</u>	DATE: <u>07-09-09</u>

### PURGING DATA

WELL DIAMETER (inches): <u>4</u>	TUBING DIAMETER (inches): <u>3/8</u>	WELL SCREEN INTERVAL DEPTH: feet to feet	STATIC DEPTH TO WATER (feet): <u>6.93</u>	PURGE PUMP TYPE OR BAILER: <u>PP</u>
WELL VOLUME PURGE: 1 WELL VOLUME = (TOTAL WELL DEPTH - STATIC DEPTH TO WATER) X WELL CAPACITY (only fill out if applicable) = <u>24.5</u> feet - <u>6.93</u> = <u>17.57</u> feet X <u>.65</u> gallons/foot = <u>11.4</u> gallons				
EQUIPMENT VOLUME PURGE: 1 EQUIPMENT VOL = PUMP VOLUME + (TUBING CAPACITY X TUBING LENGTH) + FLOW CELL VOLUME (only fill out if applicable)				

INITIAL PUMP OR TUBING DEPTH IN WELL (feet): <u>8'</u>	FINAL PUMP OR TUBING DEPTH IN WELL (feet): <u>8'</u>	PURGING INITIATED AT: <u>1340</u>	PURGING ENDED AT: <u>1439</u>	TOTAL VOLUME PURGED (gallons): <u>295</u>
--	--	-----------------------------------	-------------------------------	---

TIME	VOLUME PURGED (gallons)	CUMUL. VOLUME PURGED (gallons)	PURGE RATE (gpm)	DEPTH TO WATER (feet)	pH (standard units)	TEMP. (°C)	COND. (circle units) µmhos/cm or µS/cm	DISSOLVED OXYGEN (circle units) mg/L or % saturation	TURBIDITY (NTUs)	COLOR (describe)	ODOR (describe)
1403	11.5	11.5	.5	7.14	5.86	27.6	828	.06	5.82	Clear	Stinky
1409	3	14.5	.5	7.14	5.90	27.4	1020	.06	5.86	Clear	None
1415	3	17.5	.5	7.14	5.97	27.4	1153	.06	6.69	Clear	None
1421	3	20.5	.5	7.14	6.03	27.4	1188	.06	6.65	Clear	None
1427	3	23.5	.5	7.14	6.09	27.5	1241	.07	4.58	Clear	None
1433	3	26.5	.5	7.14	6.09	27.4	1265	.06	7.06	Clear	None
1439	3	29.5	.5	7.14	6.10	27.4	1267	.06	7.05	Clear	None

ORP  
-124  
-151  
-156  
-158  
-160

WELL CAPACITY (Gallons Per Foot): 0.75" = 0.02; 1" = 0.04; 1.25" = 0.06; 2" = 0.16; 3" = 0.37; 4" = 0.65; 5" = 1.02; 6" = 1.47; 12" = 5.88  
 TUBING INSIDE DIA. CAPACITY (Gal./Ft.): 1/8" = 0.0006; 3/16" = 0.0014; 1/4" = 0.0028; 5/16" = 0.004; 3/8" = 0.008; 1/2" = 0.010; 5/8" = 0.016  
 PURGING EQUIPMENT CODES: B = Bailer; BP = Bladder Pump; ESP = Electric Submersible Pump; PP = Peristaltic Pump; O = Other (Specify)

### SAMPLING DATA

SAMPLED BY (PRINT) / AFFILIATION:	SAMPLER(S) SIGNATURE(S):	SAMPLING INITIATED AT: <u>1442</u>	SAMPLING ENDED AT: <u>1443</u>
PUMP OR TUBING DEPTH IN WELL (feet):	TUBING MATERIAL CODE: <u>PE</u>	FIELD-FILTERED: Y <input checked="" type="checkbox"/> N <input type="checkbox"/>	FILTER SIZE: _____ µm
FIELD DECONTAMINATION: PUMP Y <input checked="" type="checkbox"/> N <input type="checkbox"/>	TUBING Y <input type="checkbox"/> N (replaced) <input checked="" type="checkbox"/>	DUPLICATE: Y <input type="checkbox"/> N <input checked="" type="checkbox"/>	

SAMPLE CONTAINER SPECIFICATION				SAMPLE PRESERVATION			INTENDED ANALYSIS AND/OR METHOD	SAMPLING EQUIPMENT CODE	SAMPLE PUMP FLOW RATE (mL per minute)
SAMPLE ID CODE	# CONTAINERS	MATERIAL CODE	VOLUME	PRESERVATIVE USED	TOTAL VOL ADDED IN FIELD (mL)	FINAL pH			
	2	AG	40mL	HCL	Pics. by hb	7.2	Method	RFP	

REMARKS:

MATERIAL CODES: AG = Amber Glass; CG = Clear Glass; PE = Polyethylene; PP = Polypropylene; S = Silicone; T = Teflon; O = Other (Specify)  
 SAMPLING EQUIPMENT CODES: APP = After Peristaltic Pump; B = Bailer; BP = Bladder Pump; ESP = Electric Submersible Pump; RFP = Reverse Flow Peristaltic Pump; SM = Straw Method (Tubing Gravity Drain); O = Other (Specify)

- NOTES: 1. The above do not constitute all of the information required by Chapter 62-160, F.A.C.  
 2. STABILIZATION CRITERIA FOR RANGE OF VARIATION OF LAST THREE CONSECUTIVE READINGS (SEE FS 2212, SECTION 3)  
 pH: ± 0.2 units Temperature: ± 0.2 °C Specific Conductance: ± 5% Dissolved Oxygen: all readings ≤ 20% saturation (see Table FS 2200-2); optionally, ± 0.2 mg/L or ± 10% (whichever is greater) Turbidity: all readings ≤ 20 NTU; optionally ± 5 NTU or ± 10% (whichever is greater)

Form FD 9000-24  
**GROUNDWATER SAMPLING LOG**

SITE NAME: <u>ECUA</u>	SITE LOCATION: <u>Pensacola FL</u>
WELL NO:	SAMPLE ID: <u>MW-8</u> DATE: <u>09-10-09</u>

**PURGING DATA**

WELL DIAMETER (inches): <u>2</u>	TUBING DIAMETER (inches): <u>3/8</u>	WELL SCREEN INTERVAL DEPTH:      feet to      feet	STATIC DEPTH TO WATER (feet): <u>6.36</u>	PURGE PUMP TYPE OR BAILER: <u>PP</u>
WELL VOLUME PURGE: 1 WELL VOLUME = (TOTAL WELL DEPTH - STATIC DEPTH TO WATER) X WELL CAPACITY (only fill out if applicable) = <u>19.6</u> feet - <u>6.36</u> = <u>13.24</u> (feet) X <u>.16</u> gallons/foot = <u>2.12</u> (gallons)				
EQUIPMENT VOLUME PURGE: 1 EQUIPMENT VOL. = PUMP VOLUME + (TUBING CAPACITY X TUBING LENGTH) + FLOW CELL VOLUME (only fill out if applicable) =      gallons + (      gallons/foot X      feet) +      gallons =      gallons				

INITIAL PUMP OR TUBING DEPTH IN WELL (feet): <u>7.4</u>		FINAL PUMP OR TUBING DEPTH IN WELL (feet): <u>7.4</u>		PURGING INITIATED AT: <u>0811</u>		PURGING ENDED AT: <u>0842</u>		TOTAL VOLUME PURGED (gallons): <u>6.2</u>			
TIME	VOLUME PURGED (gallons)	CUMUL. VOLUME PURGED (gallons)	PURGE RATE (gpm)	DEPTH TO WATER (feet)	pH (standard units)	TEMP. (°C)	COND. (circle units) (µmhos/cm or µS/cm)	DISSOLVED OXYGEN (circle units) (mg/L or % saturation)	TURBIDITY (NTUs)	COLOR (describe)	ODOR (describe)
0822	2.2	2.2	.2	6.46	6.30	27.81	726	1.01	1.34	Clear	None
0827	1	3.2	.2	6.47	6.32	27.76	858	.33	1.25	Clear	None
0832	1	4.2	.2	6.48	6.31	27.7	904	.25	1.01	Clear	None
0837	1	5.2	.2	6.47	6.31	27.7	906	.17	.96	Clear	None
0842	1	6.2	.2	6.47	6.32	27.7	893	.16	1.14	Clear	None

ORP  
-108  
-120  
-133  
-126

WELL CAPACITY (Gallons Per Foot): 0.75" = 0.02; 1" = 0.04; 1.25" = 0.06; 2" = 0.16; 3" = 0.37; 4" = 0.65; 6" = 1.02; 8" = 1.47; 12" = 6.88  
 TUBING INSIDE DIA. CAPACITY (Gal./Ft.): 1/8" = 0.0005; 3/16" = 0.0014; 1/4" = 0.0026; 5/16" = 0.004; 3/8" = 0.009; 1/2" = 0.010; 5/8" = 0.016  
 PURGING EQUIPMENT CODES: B = Bailor; BP = Bladder Pump; ESP = Electric Submersible Pump; PP = Peristaltic Pump; O = Other (Specify)

**SAMPLING DATA**

SAMPLED BY (PRINT) / AFFILIATION: <u>K RDH</u>		SAMPLER(S) SIGNATURE(S): <u>[Signature]</u>		SAMPLING INITIATED AT: <u>0843</u>		SAMPLING ENDED AT: <u>0846</u>	
PUMP OR TUBING DEPTH IN WELL (feet): <u>7.4</u>		TUBING MATERIAL CODE: <u>PE</u>		FIELD-FILTERED: <input checked="" type="checkbox"/> <u>Yes</u>		FILTER SIZE:      µm	
FIELD DECONTAMINATION: PUMP <input checked="" type="checkbox"/> Y <input checked="" type="checkbox"/> N		TUBING <input checked="" type="checkbox"/> Y <input checked="" type="checkbox"/> N (replaced) <u>(No)</u>		DUPLICATE: <input checked="" type="checkbox"/> Y <input checked="" type="checkbox"/> N			

SAMPLE CONTAINER SPECIFICATION				SAMPLE PRESERVATION			INTENDED ANALYSIS AND/OR METHOD	SAMPLING EQUIPMENT CODE	SAMPLE PUMP FLOW RATE (mL per minute)
SAMPLE ID CODE	# CONTAINERS	MATERIAL CODE	VOLUME	PRESERVATIVE USED	TOTAL VOL ADDED IN FIELD (mL)	FINAL pH			
	2	AG	400 mL	HCl	Pres. at Lab	7.2	Method RFAP PP PP PP		
	1	PE	500 mL	HNO3	5 mL	7.2			
	1	PE	500 mL	HNO3	5 mL	7.2			
	1	PE	125 mL	None	N/A	6.32			

REMARKS: one 500mL Filtered

MATERIAL CODES: AG = Amber Glass; CG = Clear Glass; PE = Polyethylene; PP = Polypropylene; S = Silicone; T = Teflon; O = Other (Specify)  
 SAMPLING EQUIPMENT CODES: APP = After Peristaltic Pump; B = Bailor; BP = Bladder Pump; ESP = Electric Submersible Pump; RFP = Reverse Flow Peristaltic Pump; SM = Straw Method (Tubing Gravity Drain); O = Other (Specify)

- NOTES: 1. The above do not constitute all of the information required by Chapter 62-160, F.A.C.  
 2. STABILIZATION CRITERIA FOR RANGE OF VARIATION OF LAST THREE CONSECUTIVE READINGS (SEE FS 2212, SECTION 3)  
 pH: ± 0.2 units    Temperature: ± 0.2 °C    Specific Conductance: ± 5%    Dissolved Oxygen: all readings ≤ 20% saturation (see Table FS 2200-2);  
 color: ± 0.2 mg/L or ± 10% (whichever is greater)    Turbidity: all readings ≤ 20 NTU; optionally ± 5 NTU or ± 10% (whichever is greater)

Form FD 9000-24  
**GROUNDWATER SAMPLING LOG**

SITE NAME: <u>ECUA WWTP</u>		SITE LOCATION: <u>Pensacola FL</u>	
WELL NO:		SAMPLE ID: <u>MW 9</u>	DATE: <u>09-10-09</u>

**PURGING DATA**

WELL DIAMETER (inches): <u>4</u>	TUBING DIAMETER (inches): <u>3/8</u>	WELL SCREEN INTERVAL DEPTH: <u>  </u> feet to <u>  </u> feet	STATIC DEPTH TO WATER (feet): <u>6.39</u>	PURGE PUMP TYPE OR BAILER: <u>PP</u>
WELL VOLUME PURGE: 1 WELL VOLUME = (TOTAL WELL DEPTH - STATIC DEPTH TO WATER) X WELL CAPACITY (only fill out if applicable) = <u>24.6</u> feet - <u>6.39</u> = <u>18.21</u> feet X <u>65</u> gallons/foot = <u>11.8</u> gallons				
EQUIPMENT VOLUME PURGE: 1 EQUIPMENT VOL. = PUMP VOLUME X (TUBING CAPACITY X TUBING LENGTH) + FLOW CELL VOLUME (only fill out if applicable) = <u>  </u> gallons + ( <u>  </u> gallons/foot X <u>  </u> feet) + <u>  </u> gallons = <u>  </u> gallons				
INITIAL PUMP OR TUBING DEPTH IN WELL (feet): <u>7.4</u>	FINAL PUMP OR TUBING DEPTH IN WELL (feet): <u>7.4</u>	PURGING INITIATED AT: <u>9:08</u>	PURGING ENDED AT: <u>10:40</u>	TOTAL VOLUME PURGED (gallons): <u>18</u>

TIME	VOLUME PURGED (gallons)	CUMUL. VOLUME PURGED (gallons)	PURGE RATE (gpm)	DEPTH TO WATER (feet)	pH (standard units)	TEMP. (°C)	COND. (circle units) µmhos/cm or µS/cm	DISSOLVED OXYGEN (circle units) mg/L or % saturation	TURBIDITY (NTU)	COLOR (describe)	ODOR (describe)
10:08	12	12	.2	6.50	6.38	27.2	580	.19	2.18	Clear	None
10:23	3	15	.2	6.50	6.38	27.2	578	.19	2.12	Clear	None
10:38	3	18	.2	6.50	6.38	27.1	579	.18	2.46	Clear	None
10:53	3	21	.2								
11:08	3	24	.2								

ORP  
-115  
-116  
-117

WELL CAPACITY (Gallons Per Foot): 0.75" = 0.02; 1" = 0.04; 1.25" = 0.06; 2" = 0.16; 3" = 0.37; 4" = 0.65; 5" = 1.02; 6" = 1.47; 12" = 5.88  
TUBING INSIDE DIA. CAPACITY (Gal./ft): 1/8" = 0.0008; 3/16" = 0.0014; 1/4" = 0.0026; 5/16" = 0.004; 3/8" = 0.006; 1/2" = 0.010; 5/8" = 0.016  
PURGING EQUIPMENT CODES: B = Bailor; BP = Bladder Pump; ESP = Electric Submersible Pump; PP = Peristaltic Pump; O = Other (Specify)

**SAMPLING DATA**

SAMPLED BY (PRINT) / AFFILIATION: <u>R.D.H.</u>		SAMPLER(S) SIGNATURE(S): <u>[Signature]</u>		SAMPLING INITIATED AT: <u>10:43</u>	SAMPLING ENDED AT: <u>10:46</u>
PUMP OR TUBING DEPTH IN WELL (feet): <u>7.4</u>		TUBING MATERIAL CODE: <u>PE</u>	FIELD FILTERED: <u>Y</u> <input checked="" type="checkbox"/> N <input type="checkbox"/>	FILTER SIZE: <u>10</u> µm	
FIELD DECONTAMINATION: PUMP <u>Y</u> <input checked="" type="checkbox"/> N <input type="checkbox"/>		TUBING <u>Y</u> <input checked="" type="checkbox"/> N <input type="checkbox"/> (replaced <u>6:30</u> )	DUPLICATE: <u>Y</u> <input checked="" type="checkbox"/> N <input type="checkbox"/>		

SAMPLE CONTAINER SPECIFICATION				SAMPLE PRESERVATION			INTENDED ANALYSIS AND/OR METHOD	SAMPLING EQUIPMENT CODE	SAMPLE PUMP FLOW RATE (mL per minute)
SAMPLE ID CODE	# CONTAINERS	MATERIAL CODE	VOLUME	PRESERVATIVE USED	TOTAL VOL ADDED IN FIELD (mL)	FINAL pH			
	2	AG	40ml	HCl	Pres at Lab	~2	Method	RFP	100
	1	BE	500ml	HNO3	5ml	~2	M	PP	300
	1	PE	500ml	HNO3	5ml	~2	AL OXID	PP	300
	1	PE	125µL	None	N/A	6.38	SULFATE	PP	300

REMARKS: 1500ml Filtered

MATERIAL CODES: AG = Amber Glass; CG = Clear Glass; PE = Polyethylene; PP = Polypropylene; S = Silicone; T = Teflon; O = Other (Specify)  
SAMPLING EQUIPMENT CODES: APP = After Peristaltic Pump; B = Bailor; BP = Bladder Pump; ESP = Electric Submersible Pump; RFP = Reverse Flow Peristaltic Pump; SM = Straw Method (Tubing Gravity Drain); O = Other (Specify)

NOTES: 1. The above do not constitute all of the information required by Chapter 82-160, F.A.C.  
2. STABILIZATION CRITERIA FOR RANGE OF VARIATION OF LAST THREE CONSECUTIVE READINGS (SEE FS 2212, SECTION 3)  
pH: ± 0.2 units Temperature: ± 0.2 °C Specific Conductance: ± 6% Dissolved Oxygen: all readings ≤ 20% saturation (see Table FS 2200-2); optionally, ± 0.2 mg/L or ± 10% (whichever is greater) Turbidity: all readings ≤ 20 NTU; optionally ± 5 NTU or ± 10% (whichever is greater)

Revision Date: February 12, 2009



Form FD 9000-24  
**GROUNDWATER SAMPLING LOG**

SITE NAME: ECUA WWT SITE LOCATION: Persepolis  
 WELL NO.: \_\_\_\_\_ SAMPLE ID: MW 10 DATE: 09-10-09

**PURGING DATA**

WELL DIAMETER (Inches): 2 TUBING DIAMETER (Inches): 3/8 WELL SCREEN INTERVAL DEPTH: \_\_\_\_\_ TO \_\_\_\_\_ feet to \_\_\_\_\_ feet STATIC DEPTH TO WATER (feet): 6.37 PURGE PUMP TYPE OR BAILER: PP

WELL VOLUME PURGE: 1 WELL VOLUME = (TOTAL WELL DEPTH - STATIC DEPTH TO WATER) X WELL CAPACITY  
 (only fill out if applicable)  
 =  $(19.7 \text{ feet} - 6.37 \text{ feet}) \times .16 \text{ gallons/foot} = 2.16 \text{ gallons}$

EQUIPMENT VOLUME PURGE: 1 EQUIPMENT VOL = PUMP VOLUME + (TUBING CAPACITY X TUBING LENGTH) + FLOW CELL VOLUME  
 (only fill out if applicable)  
 = \_\_\_\_\_ gallons + ( \_\_\_\_\_ gallons/foot X \_\_\_\_\_ feet) + \_\_\_\_\_ gallons = \_\_\_\_\_ gallons

INITIAL PUMP OR TUBING DEPTH IN WELL (feet): 7.5 FINAL PUMP OR TUBING DEPTH IN WELL (feet): 7.5 PURGING INITIATED AT: 1233 PURGING ENDED AT: 1249 TOTAL VOLUME PURGED (gallons): 5.16

TIME	VOLUME PURGED (gallons)	CUMUL. VOLUME PURGED (gallons)	PURGE RATE (gpm)	DEPTH TO WATER (feet)	pH (standard units)	TEMP (°C)	COND. (microhm/cm or µS/cm)	DISSOLVED OXYGEN (micro units mg/L or % saturation)	TURBIDITY (NTUs)	COLOR (describe)	ODOR (describe)
1234	2.16	2.16	2	6.48	6.45	28.6	878	.21	5.12	Clear	None
1239	1	3.16	2	6.48	6.45	28.6	890	.08	4.33	Clear	None
1244	1	4.16	2	6.48	6.46	28.5	894	.07	4.14	Clear	None
1249	1	5.16	2	6.48	6.46	28.5	897	.06	3.72	Clear	None

WELL CAPACITY (Gallons Per Foot): .75" = 0.02; 1" = 0.04; 1.25" = 0.05; 2" = 0.16; 3" = 0.37; 4" = 0.65; 5" = 1.02; 6" = 1.47; 12" = 5.56  
 TUBING INSIDE DIA. CAPACITY (Gal./Ft.): 1/8" = 0.0008; 3/16" = 0.0014; 1/4" = 0.0026; 5/16" = 0.004; 3/8" = 0.008; 1/2" = 0.010; 5/8" = 0.016  
 PURGING EQUIPMENT CODES: B = Bailor, BP = Bladder Pump, ESP = Electric Submersible Pump, PP = Peristaltic Pump, O = Other (Specify)

**SAMPLING DATA**

SAMPLED BY (PRINT) / AFFILIATION: RDH SAMPLER(S) SIGNATURE(S): \_\_\_\_\_  
 PUMP OR TUBING DEPTH IN WELL (feet): \_\_\_\_\_ TUBING MATERIAL CODE: PC FIELD FILTERED: Y  FILTER SIZE: \_\_\_\_\_ µm  
 FIELD DECONTAMINATION: PUMP Y  TUBING Y  N (replaced) (New) DUPLICATE: Y

SAMPLE CONTAINER SPECIFICATION				SAMPLE PRESERVATION			INTENDED ANALYSIS AND/OR METHOD	SAMPLING EQUIPMENT CODE	SAMPLE PUMP FLOW RATE (mL per minute)
SAMPLE CODE	# CONTAINERS	MATERIAL CODE	VOLUME	PRESERVATIVE USED	TOTAL VOL. ADDED IN FIELD (mL)	FINAL pH			
	2	AG	40ML	HCL	Pres. @ Lab	2.0	Methua	RFPP	100

REMARKS: \_\_\_\_\_

MATERIAL CODES: AG = Amber Glass, CG = Clear Glass, PE = Polyethylene, PP = Polypropylene, S = Silicone, T = Teflon, O = Other (Specify)  
 SAMPLING EQUIPMENT CODES: APP = After Peristaltic Pump, B = Bailor, BP = Bladder Pump, ESP = Electric Submersible Pump, RFPP = Reverse Flow Peristaltic Pump, SM = Straw Method (Tubing Gravity Drain), O = Other (Specify)

- NOTES: 1. The above do not constitute all of the information required by Chapter 62-160, F.A.C.  
 2. STABILIZATION CRITERIA FOR RANGE OF VARIATION OF LAST THREE CONSECUTIVE READINGS (SEE FS 2212, SECTION 3)  
 pH: ± 0.2 units Temperature: ± 0.2°C Specific Conductance: ± 5% Dissolved Oxygen: all readings ≤ 20% saturation (see Table FS 2200-2); optionally, ± 0.2 mg/L or ± 10% (whichever is greater) Turbidity: all readings ≤ 20 NTU; optionally ± 5 NTU or ± 10% (whichever is greater)

Revision Date: February 12, 2009

Form FD 9000-24  
**GROUNDWATER SAMPLING LOG**

SITE NAME: <b>ECYA WWTP</b>	SITE LOCATION: <b>Pensacola FL</b>
WELL NO.:	SAMPLE ID: <b>P9</b>
	DATE: <b>9.9.09</b>

**PURGING DATA**

WELL DIAMETER (inches):	TUBING DIAMETER (inches):	WELL SCREEN INTERVAL DEPTH (feet to foot):	STATIC DEPTH TO WATER (feet):	PURGE PUMP TYPE OR BAILER: <b>PP</b>
WELL VOLUME PURGE: 1 WELL VOLUME = (TOTAL WELL DEPTH - STATIC DEPTH TO WATER) X WELL CAPACITY				
EQUIPMENT VOLUME PURGE: 1 EQUIPMENT VOL. = PUMP VOLUME + (TUBING CAPACITY X TUBING LENGTH) + FLOW CELL VOLUME				

TIME	VOLUME PURGED (gallons)	CUMUL. VOLUME PURGED (gallons)	PURGE RATE (gpm)	DEPTH TO WATER (feet)	pH (standard units)	TEMP. (°C)	COND. (microhm/cm or µS/cm)	DISSOLVED OXYGEN (micro units mg/L or % saturation)	TURBIDITY (NTUs)	COLOR (describe)	ODOR (describe)	INITIAL PUMP OR TUBING DEPTH IN WELL (feet):		FINAL PUMP OR TUBING DEPTH IN WELL (feet):		PURGING INITIATED AT:	PURGING ENDED AT:	TOTAL VOLUME PURGED (gallons):		
0920	N/A	N/A	N/A	5.08	6.92	30.71	314	209	4.78	Clear	None									

ORP  
-118

WELL CAPACITY (Gallons Per Foot): 0.76" = 0.02; 1" = 0.04; 1.25" = 0.06; 2" = 0.16; 3" = 0.37; 4" = 0.65; 6" = 1.02; 8" = 1.47; 12" = 5.88  
TUBING INSIDE DIA. CAPACITY (Gal./ft.): 1/8" = 0.0006; 3/16" = 0.0014; 1/4" = 0.0028; 5/16" = 0.004; 3/8" = 0.006; 1/2" = 0.010; 5/8" = 0.016  
PURGING EQUIPMENT CODES: B = Bailor; BP = Bladder Pump; ESP = Electric Submersible Pump; PP = Peristaltic Pump; O = Other (Specify)

**SAMPLING DATA**

SAMPLED BY (PRINT) / AFFILIATION: <b>Alex Henderson / SWI</b>	SAMPLER(S) SIGNATURE(S): <i>[Signature]</i>	SAMPLING INITIATED AT: <b>0925</b>	SAMPLING ENDED AT: <b>0927</b>
PUMP OR TUBING DEPTH IN WELL (feet):	TUBING MATERIAL CODE: <b>PE</b>	FIELD-FILTERED: Y <input checked="" type="radio"/> N <input type="radio"/>	FILTER SIZE: <u>    </u> µm
FIELD DECONTAMINATION: PUMP Y <input checked="" type="radio"/> N <input type="radio"/>	TUBING Y <input checked="" type="radio"/> N (replaced) <input type="radio"/>	FILTRATION EQUIPMENT TYPE: <b>NEW</b>	

SAMPLE CONTAINER SPECIFICATION				SAMPLE PRESERVATION			INTENDED ANALYSIS AND/OR METHOD	SAMPLING EQUIPMENT CODE	SAMPLE PUMP FLOW RATE (mL per minute)
SAMPLE ID CODE	# CONTAINERS	MATERIAL CODE	VOLUME	PRESERVATIVE USED	TOTAL VOL ADDED IN FIELD (mL)	FINAL pH			
	2	AG	100 mL	HCL	Pres. by Lab	8.20	met/anal	RFPF	100 mL

REMARKS:
MATERIAL CODES: AG = Amber Glass; CG = Clear Glass; PE = Polyethylene; PP = Polypropylene; S = Silicone; T = Teflon; O = Other (Specify)
SAMPLING EQUIPMENT CODES: APP = After Peristaltic Pump; B = Bailor; BP = Bladder Pump; ESP = Electric Submersible Pump; RFPF = Reverse Flow Peristaltic Pump; SM = Straw Method (Tubing Gravity Drain); O = Other (Specify)

**NOTES:** 1. The above do not constitute all of the information required by Chapter 62-160, F.A.C.  
2. STABILIZATION CRITERIA FOR RANGE OF VARIATION OF LAST THREE CONSECUTIVE READINGS (SEE FS 2212, SECTION 3)  
pH: ± 0.2 units Temperature: ± 0.2 °C Specific Conductance: ± 5% Dissolved Oxygen: all readings ≤ 20% saturation (see Table FS 2200-2); optionally, ± 0.2 mg/L or ± 10% (whichever is greater) Turbidity: all readings ≤ 20 NTU; optionally ± 5 NTU or ± 10% (whichever is greater)

### Form FD 9000-24 GROUNDWATER SAMPLING LOG

SITE NAME: <u>ECUA WWTF</u>	SITE LOCATION: <u>Pensacola FL</u>
WELL NO:	DATE: <u>09/08/09</u>
SAMPLE ID: <u>P-10</u>	

#### PURGING DATA

WELL DIAMETER (inches):	TUBING DIAMETER (inches):	WELL SCREEN INTERVAL DEPTH: feet to feet	STATIC DEPTH TO WATER (feet):	PURGE PUMP TYPE OR BAILER: <u>PP</u>							
WELL VOLUME PURGE: 1 WELL VOLUME = (TOTAL WELL DEPTH - STATIC DEPTH TO WATER) X WELL CAPACITY (only fill out if applicable)											
EQUIPMENT VOLUME PURGE: 1 EQUIPMENT VOL. = PUMP VOLUME + (TUBING CAPACITY X TUBING LENGTH) + FLOW CELL VOLUME (only fill out if applicable)											
INITIAL PUMP OR TUBING DEPTH IN WELL (feet):		FINAL PUMP OR TUBING DEPTH IN WELL (feet):		TOTAL VOLUME PURGED (gallons):							
TIME	VOLUME PURGED (gallons)	CUMUL. VOLUME PURGED (gallons)	PURGE RATE (gpm)	DEPTH TO WATER (feet)	pH (standard units)	TEMP. (°C)	COND. (circle units) μmhos/cm or μS/cm	DISSOLVED OXYGEN (circle units) mg/L or % saturation	TURBIDITY (NTUs)	COLOR (describe)	ODOR (describe)
<u>0956</u>	<u>NK</u>	<u>NA</u>	<u>NA</u>	<u>5.17</u>	<u>6.67</u>	<u>31.4</u>	<u>2549</u>	<u>1.68</u>	<u>62.6</u>	<u>Hazy</u>	<u>stinky</u>

ORA  
-179

#### SAMPLING DATA

SAMPLED BY (PRINT) / AFFILIATION: <u>Bill Harenxson / SW</u>			SAMPLER(S) SIGNATURE(S): <u>[Signature]</u>			SAMPLING INITIATED AT: <u>0956</u>	SAMPLING ENDED AT: <u>0958</u>		
PUMP OR TUBING DEPTH IN WELL (feet):			TUBING MATERIAL CODE: <u>PE</u>	FIELD-FILTERED: Y N		FILTER SIZE: _____ μm			
FIELD DECONTAMINATION: PUMP Y <input type="checkbox"/> N <input checked="" type="checkbox"/>				TUBING Y <input type="checkbox"/> N (replaced) <input checked="" type="checkbox"/>		DUPLICATE: Y <input type="checkbox"/> N <input checked="" type="checkbox"/>			
SAMPLE CONTAINER SPECIFICATION				SAMPLE PRESERVATION			INTENDED ANALYSIS AND/OR METHOD	SAMPLING EQUIPMENT CODE	SAMPLE PUMP FLOW RATE (ml. per minute)
SAMPLE ID CODE	# CONTAINERS	MATERIAL CODE	VOLUME	PRESERVATIVE USED	TOTAL VOL ADDED IN FIELD (mL)	FINAL pH			
	<u>2</u>	<u>AG</u>	<u>40ml</u>	<u>HCL</u>	<u>Pres by lab</u>	<u>6.2</u>	<u>Methanol</u>	<u>RPPP</u>	<u>100ml</u>
REMARKS:									
MATERIAL CODES: AG = Amber Glass; CG = Clear Glass; PE = Polyethylene; PP = Polypropylene; S = Silicone; T = Teflon; O = Other (Specify)									
SAMPLING EQUIPMENT CODES: APP = After Peristaltic Pump; B = Bailor; BP = Bladder Pump; ESP = Electric Submersible Pump; RPPP = Reverse Flow Peristaltic Pump; SM = Straw Method (Tubing Gravity Drain); O = Other (Specify)									

- NOTES:** 1. The above do not constitute all of the information required by Chapter 62-160, F.A.C.  
 2. STABILIZATION CRITERIA FOR RANGE OF VARIATION OF LAST THREE CONSECUTIVE READINGS (SEE FS 2212, SECTION 3)  
 pH: ± 0.2 units Temperature: ± 0.2 °C Specific Conductance: ± 5% Dissolved Oxygen: all readings ≤ 20% saturation (see Table FS 2200-2); optionally, ± 0.2 mg/L or ± 10% (whichever is greater) Turbidity: all readings ≤ 20 NTU; optionally ± 5 NTU or ± 10% (whichever is greater)

Revision Date: February 12, 2009





Form FD 9000-24  
**GROUNDWATER SAMPLING LOG**

SITE NAME: *ECWA well #1*      SITE LOCATION: *Fensholt, PU*  
 WELL NO.: \_\_\_\_\_      SAMPLE ID: *C-10*      DATE: \_\_\_\_\_

**PURGING DATA**

WELL DIAMETER (inches): \_\_\_\_\_ TUBING DIAMETER (inches): \_\_\_\_\_ WELL SCREEN INTERVAL DEPTH: \_\_\_\_\_ feet to \_\_\_\_\_ feet      STATIC DEPTH TO WATER (feet): \_\_\_\_\_

WELL VOLUME PURGE: 1 WELL VOLUME = (TOTAL WELL DEPTH - STATIC DEPTH TO WATER) X WELL CAPACITY  
 (only fill out if applicable)

EQUIPMENT VOLUME PURGE: 1 EQUIPMENT VOL. = PUMP VOLUME + (TUBING CAPACITY X TUBING LENGTH) + FLOW CELL VOLUME  
 (only fill out if applicable)

TIME	VOLUME PURGED (gallons)	CUMUL. VOLUME PURGED (gallons)	PURGE RATE (gpm)	DEPTH TO WATER (feet)	pH (standard units)	TEMP. (°C)	COND. (circle units) (µmhos/cm or µS/cm)	DISSOLVED OXYGEN (circle units) (mg/L or % saturation)	TURBIDITY (NTUs)	COLOR (describe)	ODOR (describe)	TOTAL VOLUME PURGED (gallons)
<i>10/14</i>	<i>NA</i>	<i>NA</i>	<i>NA</i>	<i>5.35</i>	<i>6.72</i>	<i>31.46</i>	<i>1913</i>	<i>1.13</i>	<i>83.4</i>	<i>Hazy</i>	<i>str. atg</i>	<i>0.04</i>

WELL CAPACITY (Gallons Per Foot): 0.75" = 0.02; 1" = 0.04; 1.25" = 0.06; 2" = 0.16; 3" = 0.37; 4" = 0.65; 5" = 1.02; 6" = 1.47; 12" = 6.88  
 TUBING INSIDE DIA. CAPACITY (Gal./ft.): 1/8" = 0.0008; 3/16" = 0.0014; 1/4" = 0.0026; 5/16" = 0.004; 3/8" = 0.008; 1/2" = 0.010; 5/8" = 0.016  
 PURGING EQUIPMENT CODES: B = Bailer; BP = Bladder Pump; ESP = Electric Submersible Pump; PP = Peristaltic Pump; O = Other (Specify)

**SAMPLING DATA**

SAMPLED BY (PRINT) / AFFILIATION: \_\_\_\_\_      SAMPLER(S) SIGNATURE(S): \_\_\_\_\_

PUMP OR TUBING DEPTH IN WELL (feet): \_\_\_\_\_      TUBING MATERIAL CODE: \_\_\_\_\_      SAMPLING INITIATED AT: *10/17*      SAMPLING ENDED AT: *10/17*

FIELD DECONTAMINATION: PUMP  Y  N      TUBING  Y  N (replaced)      FIELD FILTERED:  Y  N      FILTER SIZE: \_\_\_\_\_ µm

SAMPLE CONTAINER SPECIFICATION				SAMPLE PRESERVATION			DUPLICATE		
SAMPLE D CODE	# CONTAINERS	MATERIAL CODE	VOLUME	PRESERVATIVE USED	TOTAL VOL ADDED IN FIELD (mL)	FINAL pH	INTENDED ANALYSIS AND/OR METHOD	SAMPLING EQUIPMENT CODE	SAMPLE PUMP FLOW RATE (mL per minute)
	<i>2</i>	<i>AG</i>	<i>40ml</i>	<i>HCL</i>	<i>Pres. by lab</i>	<i>2.0</i>	<i>MetHane</i>	<i>R.F.P.P.</i>	<i>100ml</i>

MARKS: \_\_\_\_\_

MATERIAL CODES: AG = Amber Glass; CG = Clear Glass; PE = Polyethylene; PP = Polypropylene; S = Silicone; T = Teflon; O = Other (Specify)  
 PURGING EQUIPMENT CODES: APP = After Peristaltic Pump; B = Bailer; BP = Bladder Pump; ESP = Electric Submersible Pump; RFP = Reverse Flow Peristaltic Pump; SM = Straw Method (Tubing Gravity Drain); O = Other (Specify)

ES: 1. The above do not constitute all of the information required by Chapter 62-160, F.A.C.  
 2. STABILIZATION CRITERIA FOR RANGE OF VARIATION OF LAST THREE CONSECUTIVE READINGS (SEE FS 2212, SECTION 3)  
 pH: ± 0.2 units    Temperature: ± 0.2 °C    Specific Conductance: ± 5%    Dissolved Oxygen: all readings ≤ 20% saturation (see Table FS 2200-2); optionally, ± 0.2 mg/L or ± 10% (whichever is greater)    Turbidity: all readings ≤ 20 NTU; optionally ± 5 NTU or ± 10% (whichever is greater)

Revision Date: February 12, 2009



ENVIRONMENTAL  
SCIENCE CORP.

12065 Lebanon Rd.  
Mt. Juliet, TN 37122  
(615) 758-5858  
1-800-767-5859  
Fax (615) 758-5859

Tax I.D. 62-0814289

Est. 1970

Paul Safko  
Gallet - Pensacola Fl.  
9900 North Davis Highway

Pensacola, FL 32514

Report Summary

Friday September 18, 2009

Report Number: L421772

Samples Received: 09/11/09

Client Project:

Description: Main Street WWTP

The analytical results in this report are based upon information supplied by you, the client, and are for your exclusive use. If you have any questions regarding this data package, please do not hesitate to call.

Entire Report Reviewed By:

*John Hawkins*  
John Hawkins, ESC Representative

*Laboratory Certification Numbers*

A2LA - 1461-01, AIHA - 100789, AL - 40660, CA - I-2327, CT - PH-0197, FL - E87487  
GA - 923, IN - C-TN-01, KY - 90010, KYUST - 0016, NC - ENV375, DW21704, ND - R-140  
NJ - TN002, NJ NELAP - TN002, SC - 84004, TN - 2006, VA - 00109, WV - 233  
AZ - 0612, MN - 047-999-395, NY - 11742, WI - 998093910

Accreditation is only applicable to the test methods specified on each scope of accreditation held by ESC Lab Sciences.

This report may not be reproduced, except in full, without written approval from Environmental Science Corp.  
Where applicable, sampling conducted by ESC is performed per guidance provided  
in laboratory standard operating procedures: 060302, 060303, and 060304.



ENVIRONMENTAL  
SCIENCE CORP.

12065 Lebanon Rd.  
Mt. Juliet, TN 37122  
(615) 758-5858  
1-800-767-5859  
Fax (615) 758-5859

Tax I.D. 62-0814289

Est. 1970

REPORT OF ANALYSIS

September 18, 2009

Paul Safko  
Gallet - Pensacola Fl.  
9900 North Davis Highway  
Pensacola, FL 32514

Date Received : September 11, 2009  
Description : Main Street WWTP  
Sample ID : MW-1  
Collected By :  
Collection Date : 09/10/09 12:08

ESC Sample # : L421772-01

Site ID :

Project # :

Parameter	Result	MDL	RDL	Units	Q	Method	Date	Dil.
Methanol	U	0.11	0.50	mg/l		8015M	09/15/09	1

U = ND (Not Detected)

MDL = Minimum Detection Limit = LOD

RDL = Reported Detection Limit = LOQ = PQL = EQL

Note:

The reported analytical results relate only to the sample submitted.

This report shall not be reproduced, except in full, without the written approval from ESC.

Reported: 09/18/09 10:27 Printed: 09/18/09 11:51



ENVIRONMENTAL  
SCIENCE CORP.

12065 Lebanon Rd.  
Mt. Juliet, TN 37122  
(615) 758-5858  
1-800-767-5859  
Fax (615) 758-5859

Tax I.D. 62-0814289

Est. 1970

REPORT OF ANALYSIS

September 18, 2009

Paul Safko  
Gallet - Pensacola Fl.  
9900 North Davis Highway  
Pensacola, FL 32514

Date Received : September 11, 2009  
Description : Main Street WWTP  
Sample ID : MW-4  
Collected By :  
Collection Date : 09/09/09 13:03

ESC Sample # : L421772-02

Site ID :

Project # :

Parameter	Result	MDL	RDL	Units	Q	Method	Date	Dil.
Methanol	U	0.11	0.50	mg/l		8015M	09/15/09	1

U = ND (Not Detected)

MDL = Minimum Detection Limit = LOD

RDL = Reported Detection Limit = LOQ = PQL = EQL

Note:

The reported analytical results relate only to the sample submitted.

This report shall not be reproduced, except in full, without the written approval from ESC.

Reported: 09/18/09 10:27 Printed: 09/18/09 11:51



ENVIRONMENTAL  
SCIENCE CORP.

12065 Lebanon Rd.  
Mt. Juliet, TN 37122  
(615) 758-5858  
1-800-767-5859  
Fax (615) 758-5859

Tax I.D. 62-0814289

Est. 1970

REPORT OF ANALYSIS

September 18, 2009

Paul Safko  
Gallet - Pensacola Fl.  
9900 North Davis Highway  
Pensacola, FL 32514

Date Received : September 11, 2009  
Description : Main Street WWTP  
Sample ID : MW-6D  
Collected By :  
Collection Date : 09/09/09 12:02

ESC Sample # : L421772-03

Site ID :

Project # :

Parameter	Result	MDL	RDL	Units	Q	Method	Date	Dil.
Methanol	U	0.11	0.50	mg/l		8015M	09/15/09	1

U = ND (Not Detected)

MDL = Minimum Detection Limit = LOD

RDL = Reported Detection Limit = LOQ = PQL = EQL

Note:

The reported analytical results relate only to the sample submitted.

This report shall not be reproduced, except in full, without the written approval from ESC.

Reported: 09/18/09 10:27 Printed: 09/18/09 11:51



ENVIRONMENTAL  
SCIENCE CORP.

12065 Lebanon Rd.  
Mt. Juliet, TN 37122  
(615) 758-5858  
1-800-767-5859  
Fax (615) 758-5859

Tax I.D. 62-0814289

Est. 1970

REPORT OF ANALYSIS

September 18, 2009

Paul Safko  
Gallet - Pensacola Fl.  
9900 North Davis Highway  
Pensacola, FL 32514

Date Received : September 11, 2009  
Description : Main Street WWTP  
Sample ID : MW-7  
Collected By :  
Collection Date : 09/10/09 14:44

ESC Sample # : L421772-04

Site ID :

Project # :

Parameter	Result	MDL	RDL	Units	Q	Method	Date	Dil.
Methanol	U	0.11	0.50	mg/l		8015M	09/15/09	1

U = ND (Not Detected)

MDL = Minimum Detection Limit = LOD

RDL = Reported Detection Limit = LOQ = PQL = EQL

Note:

The reported analytical results relate only to the sample submitted.

This report shall not be reproduced, except in full, without the written approval from ESC.

Reported: 09/18/09 10:27 Printed: 09/18/09 11:51



ENVIRONMENTAL  
SCIENCE CORP.

12065 Lebanon Rd.  
Mt. Juliet, TN 37122  
(615) 758-5858  
1-800-767-5859  
Fax (615) 758-5859

Tax I.D. 62-0814289

Est. 1970

REPORT OF ANALYSIS

September 18, 2009

Paul Safko  
Gallet - Pensacola Fl.  
9900 North Davis Highway  
Pensacola, FL 32514

ESC Sample # : L421772-05

Date Received : September 11, 2009  
Description : Main Street WWTP

Site ID :

Sample ID : MW-8

Project # :

Collected By :  
Collection Date : 09/10/09 08:43

Parameter	Result	MDL	RDL	Units	Q	Method	Date	Dil.
Methanol	U	0.11	0.50	mg/l		8015M	09/15/09	1

U = ND (Not Detected)

MDL = Minimum Detection Limit = LOD

RDL = Reported Detection Limit = LOQ = PQL = EQL

Note:

The reported analytical results relate only to the sample submitted.

This report shall not be reproduced, except in full, without the written approval from ESC.

Reported: 09/18/09 10:27 Printed: 09/18/09 11:51





ENVIRONMENTAL  
SCIENCE CORP.

12065 Lebanon Rd.  
Mt. Juliet, TN 37122  
(615) 758-5858  
1-800-767-5859  
Fax (615) 758-5859

Tax I.D. 62-0814289

Est. 1970

REPORT OF ANALYSIS

September 18, 2009

Paul Safko  
Gallet - Pensacola Fl.  
9900 North Davis Highway  
Pensacola, FL 32514

Date Received : September 11, 2009  
Description : Main Street WWTP  
Sample ID : C-9  
Collected By :  
Collection Date : 09/10/09 09:48

ESC Sample # : L421772-06

Site ID :

Project # :

Parameter	Result	MDL	RDL	Units	Q	Method	Date	Dil.
Methanol	U	0.11	0.50	mg/l		8015M	09/15/09	1

U = ND (Not Detected)

MDL = Minimum Detection Limit = LOD

RDL = Reported Detection Limit = LOQ = PQL = EQL

Note:

The reported analytical results relate only to the sample submitted.

This report shall not be reproduced, except in full, without the written approval from ESC.

Reported: 09/18/09 10:27 Printed: 09/18/09 11:51



ENVIRONMENTAL  
SCIENCE CORP.

12065 Lebanon Rd.  
Mt. Juliet, TN 37122  
(615) 758-5858  
1-800-767-5859  
Fax (615) 758-5859

Tax I.D. 62-0814289

Est. 1970

REPORT OF ANALYSIS

September 18, 2009

Paul Safko  
Gallet - Pensacola Fl.  
9900 North Davis Highway  
Pensacola, FL 32514

Date Received : September 11, 2009  
Description : Main Street WWTP  
Sample ID : C-10  
Collected By :  
Collection Date : 09/09/09 10:17

ESC Sample # : L421772-07

Site ID :

Project # :

Parameter	Result	MDL	RDL	Units	Q	Method	Date	Dil.
Methanol	U	0.11	0.50	mg/l		8015M	09/15/09	1

U = ND (Not Detected)

MDL = Minimum Detection Limit = LOD

RDL = Reported Detection Limit = LOQ = PQL = EQL

Note:

The reported analytical results relate only to the sample submitted.

This report shall not be reproduced, except in full, without the written approval from ESC.

Reported: 09/18/09 10:27 Printed: 09/18/09 11:51



ENVIRONMENTAL  
SCIENCE CORP.

12065 Lebanon Rd.  
Mt. Juliet, TN 37122  
(615) 758-5858  
1-800-767-5859  
Fax (615) 758-5859

Tax I.D. 62-0814289

Est. 1970

REPORT OF ANALYSIS

September 18, 2009

Paul Safko  
Gallet - Pensacola Fl.  
9900 North Davis Highway  
Pensacola, FL 32514

Date Received : September 11, 2009  
Description : Main Street WWTP  
Sample ID : P-9  
Collected By :  
Collection Date : 09/09/09 09:25

ESC Sample # : L421772-08

Site ID :

Project # :

Parameter	Result	MDL	RDL	Units	Q	Method	Date	Dil.
Methanol	U	0.11	0.50	mg/l		8015M	09/15/09	1

U = ND (Not Detected)

MDL = Minimum Detection Limit = LOD

RDL = Reported Detection Limit = LOQ = PQL = EQL

Note:

The reported analytical results relate only to the sample submitted.

This report shall not be reproduced, except in full, without the written approval from ESC.

Reported: 09/18/09 10:27 Printed: 09/18/09 11:51



ENVIRONMENTAL  
SCIENCE CORP.

12065 Lebanon Rd.  
Mt. Juliet, TN 37122  
(615) 758-5858  
1-800-767-5859  
Fax (615) 758-5859

Tax I.D. 62-0814289

Est. 1970

REPORT OF ANALYSIS

September 18, 2009

Paul Safko  
Gallet - Pensacola Fl.  
9900 North Davis Highway  
Pensacola, FL 32514

Date Received : September 11, 2009  
Description : Main Street WWTP  
Sample ID : P-10  
Collected By :  
Collection Date : 09/09/09 09:50

ESC Sample # : L421772-09

Site ID :

Project # :

Parameter	Result	MDL	RDL	Units	Q	Method	Date	Dil.
Methanol	U	0.11	0.50	mg/l		8015M	09/15/09	1

U = ND (Not Detected)  
MDL = Minimum Detection Limit = LOD  
RDL = Reported Detection Limit = LOQ = PQL = EQL  
Note:

The reported analytical results relate only to the sample submitted.  
This report shall not be reproduced, except in full, without the written approval from ESC.

Reported: 09/18/09 10:27 Printed: 09/18/09 11:51



ENVIRONMENTAL  
SCIENCE CORP.

12065 Lebanon Rd.  
Mt. Juliet, TN 37122  
(615) 758-5858  
1-800-767-5859  
Fax (615) 758-5859

Tax I.D. 62-0814289

Est. 1970

REPORT OF ANALYSIS

September 18, 2009

Paul Safko  
Gallet - Pensacola Fl.  
9900 North Davis Highway  
Pensacola, FL 32514

Date Received : September 11, 2009  
Description : Main Street WWTP  
Sample ID : MW-10  
Collected By :  
Collection Date : 09/10/09 12:49

ESC Sample # : L421772-10  
Site ID :  
Project # :

Parameter	Result	MDL	RDL	Units	Q	Method	Date	Dil.
Methanol	U	0.11	0.50	mg/l		8015M	09/15/09	1

U = ND (Not Detected)  
MDL = Minimum Detection Limit = LOD  
RDL = Reported Detection Limit = LOQ = PQL = EQL  
Note:

The reported analytical results relate only to the sample submitted.  
This report shall not be reproduced, except in full, without the written approval from ESC.

Reported: 09/18/09 10:27 Printed: 09/18/09 11:51



ENVIRONMENTAL  
SCIENCE CORP.

12065 Lebanon Rd.  
Mt. Juliet, TN 37122  
(615) 758-5858  
1-800-767-5859  
Fax (615) 758-5859

Tax I.D. 62-0814289  
Est. 1970

REPORT OF ANALYSIS

September 18, 2009

Paul Safko  
Gallet - Pensacola Fl.  
9900 North Davis Highway  
Pensacola, FL 32514

Date Received : September 11, 2009  
Description : Main Street WWTP  
Sample ID : MW-8  
Collected By :  
Collection Date : 09/10/09 08:43

ESC Sample # : L421772-11  
Site ID :  
Project # :

Parameter	Result	MDL	RDL	Units	Q	Method	Prep	Analyze	Dil.
Sulfate	200000	1100	25000	ug/l		9056	09/12/09	09/12/09	5
Aluminum	54.	34.	100	ug/l	I	6010B	09/14/09	09/16/09	1
Aluminum, Dissolved	34.	34.	100	ug/l	U	6010B	09/15/09	09/16/09	1

U = ND (Not Detected)  
RDL = Reported Detection Limit = LOQ = PQL = EQL  
MDL = Minimum Detection Limit = LOD

Laboratory Certification Numbers:

AIHA - 100789, AL - 40660, CA - I-2327, CT- PH-0197, FL - E87487, GA - 923, IN - C-TN-01  
KY - 90010, KYUST - 0016, NC - ENV375, DW21704, ND - R-140, SC - 84004, TN - 2006, VA - 00109, WV - 233  
AZ -0612, MN - 047-999-395, NY - 11742, NJ - TN002, WI - 998093910

Note:

The reported analytical results relate only to the sample submitted.  
This report shall not be reproduced, except in full, without the written approval from ESC.

Reported: 09/18/09 10:27 Printed: 09/18/09 11:51



**ENVIRONMENTAL  
SCIENCE CORP.**

12065 Lebanon Rd.  
Mt. Juliet, TN 37122  
(615) 758-5858  
1-800-767-5859  
Fax (615) 758-5859

Tax I.D. 62-0814289

Est. 1970

**REPORT OF ANALYSIS**

September 18, 2009

Paul Safko  
Gallet - Pensacola Fl.  
9900 North Davis Highway  
Pensacola, FL 32514

Date Received : September 11, 2009  
Description : Main Street WWTP  
Sample ID : MW-9  
Collected By :  
Collection Date : 09/10/09 10:43

ESC Sample # : L421772-12  
Site ID :  
Project # :

Parameter	Result	MDL	RDL	Units	Q	Method	Prep	Analyze	Dil.
Sulfate	1200	210	5000	ug/l	I	9056	09/11/09	09/12/09	1
Aluminum	120	34.	100	ug/l		6010B	09/14/09	09/16/09	1
Aluminum, Dissolved	36.	34.	100	ug/l	I	6010B	09/15/09	09/16/09	1
Methanol	110	110	500	ug/l	U	8015M	09/16/09	09/16/09	1

U = ND (Not Detected)  
RDL = Reported Detection Limit = LOQ = PQL = EQL  
MDL = Minimum Detection Limit = LOD

Laboratory Certification Numbers:  
AIHA - 100789, AL - 40660, CA - I-2327, CT- PH-0197, FL - E87487, GA - 923, IN - C-TN-01  
KY - 90010, KYUST - 0016, NC - ENV375, DW21704, ND - R-140, SC - 84004, TN - 2006, VA - 00109, WV - 233  
AZ -0612, MN - 047-999-395, NY - 11742, NJ - TN002, WI - 998093910

Note:  
The reported analytical results relate only to the sample submitted.  
This report shall not be reproduced, except in full, without the written approval from ESC.

Reported: 09/18/09 10:27 Printed: 09/18/09 11:51

Attachment A  
List of Analytes with QC Qualifiers

Sample Number	Work Group	Sample Type	Analyte	Run ID	Qualifier
I421772-11	WG440833	SAMP	Aluminum	R905169	UI
L421772-12	WG441046	SAMP	Aluminum, Dissolved	R903368	UI
	WG440571	SAMP	Sulfate	R900788	UI



Attachment B  
Explanation of QC Qualifier Codes

Qualifier	Meaning
UI	(EPA) - Estimated value below the lowest calibration point. Confidence correlates with concentration.

Qualifier Report Information

ESC utilizes sample and result qualifiers as set forth by the EPA Contract Laboratory Program and as required by most certifying bodies including NELAC. In addition to the EPA qualifiers adopted by ESC, we have implemented ESC qualifiers to provide more information pertaining to our analytical results. Each qualifier is designated in the qualifier explanation as either EPA or ESC. Data qualifiers are intended to provide the ESC client with more detailed information concerning the potential bias of reported data. Because of the wide range of constituents and variety of matrices incorporated by most EPA methods, it is common for some compounds to fall outside of established ranges. These exceptions are evaluated and all reported data is valid and useable unless qualified as 'R' (Rejected).

Definitions

- Accuracy - The relationship of the observed value of a known sample to the true value of a known sample. Represented by percent recovery and relevant to samples such as: control samples, matrix spike recoveries, surrogate recoveries, etc.
- Precision - The agreement between a set of samples or between duplicate samples. Relates to how close together the results are and is represented by Relative Percent Difference.
- Surrogate - Organic compounds that are similar in chemical composition, extraction, and chromatography to analytes of interest. The surrogates are used to determine the probable response of the group of analytes that are chemically related to the surrogate compound. Surrogates are added to the sample and carried through all stages of preparation and analyses.
- TIC - Tentatively Identified Compound: Compounds detected in samples that are not target compounds, internal standards, system monitoring compounds, or surrogates.

# Gallet - Pensacola FL.

9900 North Davis Highway  
Pensacola, FL 32514

Alternate billing information:

Analysis/Container/Preservative

Chain of Custody

Page    of   

**B019**

Prepared by:

**ENVIRONMENTAL**

**SCIENCE CORP.**

12065 Lebanon Road  
Mt. Juliet, TN 37122

Phone (800) 767-5859

FAX (615) 758-5859

Report to: **Paul Safko**

Email: **psafko@gallet.com; pdohms**

Project Description: **Main Street WWTP**

City/State Collected

Phone: (850) 477-0454  
FAX: (850) 477-0534

Client Project #:

Lab Project #

**GALLFL-MSWWTP**

Collected by (print):

Site/Facility ID#:

P.O.#:

Collected by (signature):

**Rush? (Lab MUST Be Notified)**

Date Results Needed

Immediately  
Packed on Ice N    Y   

Same Day ..... 200%  
 Next Day ..... 100%  
 Two Day ..... 50%  
 Three Day ..... 25%

Email?  No  Yes  
FAX?  No  Yes

No. of Cntrs

ALICP 500mlHDPE-AddHNO3  
 ALICP 500mlHDPE-HNO3  
 METAC 40mlGlr-HCl  
 SULFATE 125mlHDPE-NoPres

Account: **GALLFL** (lab only)  
 Template/Prk: **T60104 P295473**  
 Cooler #: **9/10/09 JRC**  
 Shipped Via: **FedEx Ground**

Sample ID	Comp/Grab	Matrix*	Depth	Date	Time	No. of Cntrs	Remarks/Contaminant	Sample # (lab only)
MW-1		GW		9/10/09	1208	2		1421712501
MW-3		GW				2		0
MW-4		GW		9/9/09	1303	2		02
MW-5		GW				2		
MW-6D		GW		9/9/09	1202	2		03
MW-7		GW		9/9/09	1444	2		04
MW-8		GW		9/10/09	0843	2		05
C-9C-10		GW		9/9/09	0912/1017	2		06/07
P-9		GW		9/9/09	0925	2		08

\*Matrix: SS - Soil GW - Groundwater WW - WasteWater DW - Drinking Water OT - Other

Remarks:

9669 7460 7094

pH \_\_\_\_\_ Temp \_\_\_\_\_  
Flow \_\_\_\_\_ Other \_\_\_\_\_

Relinquished by: (Signature) <i>J. Caldwell</i>	Date: 9/3/09	Time: 11:00	Received by: (Signature)	Samples returned via: <input type="checkbox"/> UPS <input checked="" type="checkbox"/> FedEx <input type="checkbox"/> Courier	Condition: (lab only)
Relinquished by: (Signature) <i>Richard David</i>	Date: 9/10/09	Time: 1320	Received by: (Signature)	Temp: 36.0	Bottles Received: 28
Relinquished by: (Signature)	Date:	Time:	Received for lab by: (Signature) <i>Paul Safko</i>	Date: 9-11-09	Time: 0900
				pH Checked: 2.2	NCP: <input checked="" type="checkbox"/>

# Gallet - Pensacola FL.

9900 North Davis Highway  
Pensacola, FL 32514

Alternate billing information:

Analysis/Container/Preservative

Chain of Custody  
Page \_\_\_ of \_\_\_

Report to: **Paul Safko** Email: **psafko@gallet.com; pdohms**

Project Description: **Main Street WWTP** City/State Collected

Phone: (850) 477-0454 Client Project #: Lab Project #  
FAX: (850) 477-0534 **GALLFL-MSWWTP**

Collected by (print): Site/Facility ID#: P.O.#:

Collected by (signature): **Rush? (Lab MUST Be Notified)**  
 \_\_\_ Same Day ..... 200%  
 \_\_\_ Next Day ..... 100%  
 \_\_\_ Two Day ..... 50%  
 \_\_\_ Three Day ..... 25%  
 Date Results Needed  
 Email? \_\_\_ No  Yes  
 Packed on Ice N \_\_\_ Y \_\_\_ FAX? \_\_\_ No \_\_\_ Yes

Sample ID	Comp/Grab	Matrix*	Depth	Date	Time	No. of Cntrs
P-10		GW		9/9/09	0950	2
		GW				2
		GW				2
		GW				2
		GW				2
MW 10		GW		9/10/09	1249	2
MW 8		GW		9/10/09	0843	3
MW 9		GW		9/10/09	1043	3

Analysis/Container/Preservative
ALDIP 500mlHDPE-HNO3
ALICP 500mlHDPE-HNO3
MBBTAG 40mlCrHC
SULFATE 125mlHDPE-NoPres

Prepared by:  
**ENVIRONMENTAL SCIENCE CORP.**  
 12065 Lebanon Road  
 Mt. Juliet, TN 37122  
 Phone (800) 767-5859  
 FAX (615) 758-5859

Account: **GALLET**  
 Template/Project: **T60104/P295473**  
 Cooler #: **9/3/09**  
 Shipped Via: **FedEx Ground**

Remarks/Contaminant	Sample # (lab only)
	4921072-09
	-10
	-11
	-12

\*Matrix: SS - Soil GW - Groundwater WW - WasteWater DW - Drinking Water OT - Other \_\_\_\_\_

Remarks:

pH \_\_\_\_\_ Temp \_\_\_\_\_  
 Flow \_\_\_\_\_ Other \_\_\_\_\_

Relinquished by: (Signature) <i>SK [Signature]</i>	Date: 9/3/09	Time: 11:00	Received by: (Signature)	Samples returned via: <input checked="" type="checkbox"/> UPS <input type="checkbox"/> FedEx <input type="checkbox"/> Courier	Condition: (lab use only)
Relinquished by: (Signature) <i>Rick [Signature]</i>	Date: 9/10/09	Time: 1320	Received by: (Signature)	Temp: 3.5°C Bottles Received: 28	EC/Seal/Intact: <input checked="" type="checkbox"/> N/A
Relinquished by: (Signature)	Date:	Time:	Received for lab by: (Signature) <i>Steve [Signature]</i>	Date: 9/10/09 Time: 0700	pH Checked: 2.5 NCF: <input checked="" type="checkbox"/>

John

# ENVIRONMENTAL SCIENCE CORP.

## SAMPLE NON-CONFORMANCE FORM

Sample No. : LY21772

Date: 9-11-09

Evaluated by: Troy K

Client: GALLFL

### Non-Conformance (check applicable items)

- Chain of Custody is missing
- Login, Clarification Needed
- Improper container type
- Improper preservation
- Chain of custody is incomplete
- Container lid not intact
- Parameter(s) past holding time
- Improper temperature
- Broken container(s) see below
- Broken container: sufficient sample volume remains for analysis requested
- Insufficient packing material around container
- Insufficient packing material inside cooler
- Improper handling by carrier (FedEx / UPS / Courier)
- Sample was frozen

Comments: Received 2 vials for MW-9.

Login Instructions:

TSR Initials: [Signature]

Client informed by cal / email / fax / voice mail date: 9/14/09 time: \_\_\_\_\_

Client contact: Paul Fick

Please Run MEE7AC on MW-9

# 07832715 - 401 W Government St, Pensacola, Florida, 32502

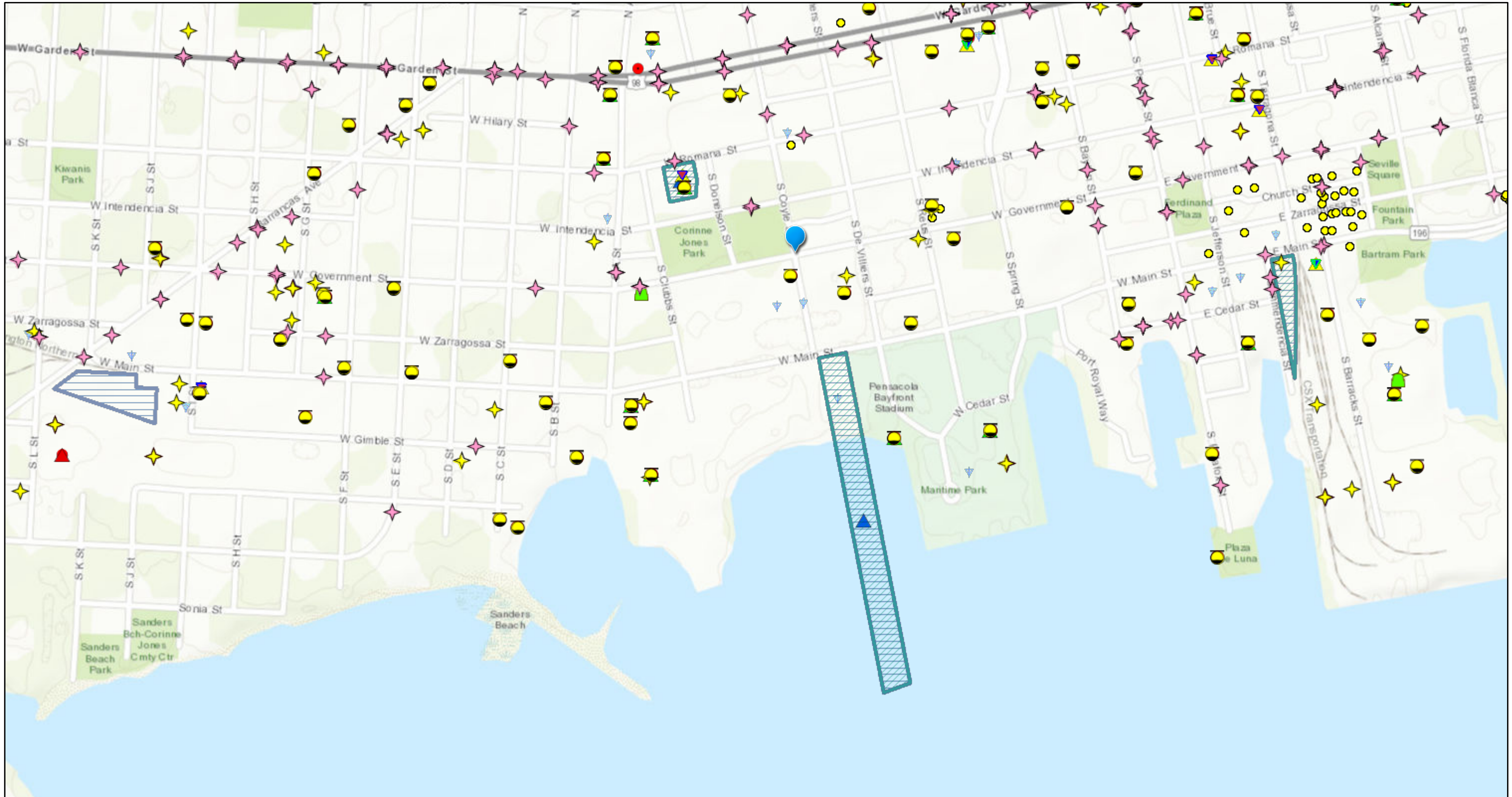

February 6, 2019

1:9,028

- |  |   |                            |   |
|--|---|----------------------------|---|
| Closed Hazardous Waste Facilities                              | INELIGIBLE DISCHARGES OPEN                | State Funded Cleanup Sites | Waste Cleanup CLOSED Responsible Party Sites          |
| Site Investigation Section Sites                               | ELIGIBLE DISCHARGES COMPLETED             | BROWNFIELD SITES           | Drycleaning Solvent Program Cleanup Sites             |
| Hazardous Waste Transporter Facilities                         | INELIGIBLE DISCHARGES COMPETED            | PETROLEUM                  | Waste Cleanup INACTIVE Responsible Party Sites        |
| Large Quantity Hazardous Waste Generators (LQGs)               | FL-SOLARIS/FITS State Occupied Facilities | SUPERFUND                  | Used Oil Transfer Facilities                          |
| ELIGIBLE DISCHARGES OPEN                                       | Fuel Facilities                           | OTHER WASTE CLEANUP        | Hazardous Waste Treaters Storers and Disposers (TSDs) |
| Petroleum Contamination Monitoring (PCTS) Discharges from STCM |   |                            |   |

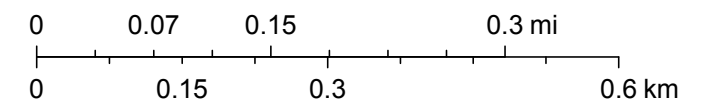

FDEP, DWM, FDEP,DWM, Sources: Esri, HERE, Garmin, Intermap, increment P Corp., GEBCO, USGS, FAO, NPS, NRCAN, GeoBase, IGN, Kadaster NL, Ordnance Survey, Esri Japan, METI, Esri China (Hong Kong), swisstopo, © OpenStreetMap contributors, and the GIS User Community, All Florida Agencies are responsible for submitting

Map created by Map Direct, powered by ESRI.  
 Florida Department of Environmental Protection makes no warranty, expressed or implied, or assumes any legal liability or responsibility for the accuracy, completeness, or usefulness of any information, apparatus, product, or process disclosed, or represents that its use would not infringe privately owned rights.

# **PERSONNEL QUALIFICATIONS**





**Year started with PSI:** 2011  
**Years' experience with other firms:** 6

#### **Education**

- M.A./Anthropology-Archaeology/University of West Florida/2008
- B.A./Anthropology-Archaeology/University of West Florida/2003

#### **Certifications/Registrations/Technical Training**

- Registered Professional Archaeologist, Register of Professional Archaeologists/2008
- OSHA 40Hr HAZWOPER Training (29 CFR 190.120)
- Current OSHA HAZWOPER 8Hr Refresher
- OSHA 10Hr Construction Safety and Health

#### **Affiliations/Memberships**

- Florida Anthropological Society
- Southeastern Archaeological Conference
- Society of American Archaeology
- Archaeology Institute of America
- Northwest Florida Association of Environmental Professionals-Board Member
- Society of American Military Engineers

#### **Professional Experience**

Ms. Battaglia is an Environmental Scientist in the Pensacola office, with over ten years of experience in providing advanced environmental services in both Florida, Alabama, and Mississippi. This experience is wide ranging and primarily includes assessment/site characterization and remediation/treatment of petroleum, solvent, metal, and pesticide impacts in groundwater and soil. Additionally, Ms. Battaglia is proficient in conducting Phase I and Phase II Environmental Site Assessments (ESAs), Tank Closure Assessments, and groundwater monitoring activities.

Ms. Battaglia has experience conducting Spill Prevention, Control, and Countermeasure (SPCC) site visits and developing SPCC Plans. She also has experience developing Stormwater Pollution Prevention Plans (SWPPPs) for industrial facilities nationwide and is practiced in assisting facilities with meeting their Multi-Sector Generic Permit requirements including quarterly and annual stormwater discharge monitoring and sampling.

As a Registered Professional Archaeologist, Ms. Battaglia has 10 years of experience assisting clients with the identification of cultural occurrences within project areas through Cultural Resources Background Reviews and intensive surveys including Archaeological Assessment Surveys and Cultural Resources Assessment Surveys (CRASs).

#### **Representative Phase I ESA Project Experience**

- CPH Engineers, Proposed Grocery & Gas Store, Crestview, FL-Project Manager-29.64 acres of undeveloped property historically used as a farm and residence. Completed Endangered Species and Wetlands Desktop Reviews.
- Hemmer Consulting, Inc., Escambia County School District Properties; Pensacola, Florida-Project Manager- 2.6 acres of vacant property historically used as a residence in the late 1800's, then as a service station, fire station, school, and USO facility.

- Western Capital Management Corp., Mobile Press Register; Mobile, Alabama – Project Manager-Former Mobile Press Register building constructed in 1920 and totaling 56,911 square feet.
- City of Ft. Walton Beach, Florida, Eight Properties; Ft. Walton Beach, Florida-Project Manager-53.10 acres of city owned property located on Hollywood Blvd. and Sotir Street.
- West Florida Regional Planning Council; Bay County Maintenance Facility; Panama City, Florida-Project Manager-6.5 acres of land historically used as a prison by Panama City that transitioned to use as a maintenance facility.
- YB Development, LLC, Blue Angel Parkway; Pensacola, Florida – Project Manager-2.79 acres of undeveloped property that was used as a historic period cemetery and as a temporary camp site by prehistoric Native Americans.

### **Representative Phase II ESA Project Experience**

- Gross & Son Paint and Body Shop, Pensacola, FL-Project Manager-Assessment of soil and groundwater at paint and body shop that began operations in late 1940's.
- John S Carr & Associates, Former Advanced Auto Center; Pensacola, Florida-Project Manager-Assessment of soil and groundwater at former automotive repair and maintenance facility.
- YB Development, LLC, Blue Angel Parkway; Pensacola, Florida-Project Manager-Late 1800's cemetery, conducted GPR Survey to identify unmarked burials and assessed soil and groundwater at site.
- SuperValu, Inc., Former Albertsons Fuel Center; Pensacola, Florida-Project Manager-assessed soil in vicinity of existing tanks, piping, and dispensers.
- Hemmer Consulting, LLC, Escambia County School District Properties; Pensacola, Florida-Project Manager-Assessed soil and groundwater for nine areas of concern that included automotive maintenance and repairs, heating oil tanks, fuel tank for fire station, and printing facility.
- First Choice Property and Development, Fred's Retail; multiple locations throughout Alabama-Project Manager-Assessed groundwater and soil based on historic uses identified as RECs for multiple properties.

### **Representative Advanced Environmental Project Experience**

- Escambia County School District, SW Corner of Spring & Garden Street; Pensacola, Florida-Project Manager-GPR Surveys, Tank Closure and Assessments, soil and groundwater assessments, structure demolition, and source removal activities.
- Albertsons, LLC, Former Albertsons Express #4475, Pensacola, FL-Project Manager-Tank Closure Assessment and Structure Demolition activities.
- John S. Carr & Associates, Former Advanced Auto Center; Pensacola, Florida-Project Manager-Removal of eight (8) hydraulic lifts and reservoirs, soil and groundwater assessment, and source removal activities.
- Florida Department of Environmental Protection, Star Paper Tube; Cantonment, Florida-Project Manager-Soil assessment, ET-DSP In-Situ Thermal Remediation System Installation and O&M.
- West Florida Healthcare; Pensacola, Florida-Project Manager-Groundwater assessment, chemical injection, source removal activities.
- Florida Department of Environmental Protection, Former BP Station; Pensacola, Florida-Project Manager-SVE/AS System Installation/Start-up, SVE/AS System O&M.



**Representative SPCC and SWPPP Project Experience**

- U.S. Foodservice, facilities in Florida, Alabama, South Carolina, Virginia, Maryland, Kansas, Texas, Georgia, Missouri, Utah, and Colorado-Project Manager-conducted site visits and prepared SPCC/SWPPP Plans.
- Embry Riddle Aeronautical University, Daytona, Florida-Project Manager-conducted site visit and prepared SPCC Plan.
- Sandvik Mining, Alachua, Florida-Project Manager-conducted site visit and prepared SPCC Plan.
- Pensacola Regional Airport, Pensacola, Florida-Project Manager-conducted site visit and prepared SWPPP, assisted client in meeting stormwater permit requirements.
- Port of Pensacola, Pensacola, Florida-Project Manager-conducted site visit, prepared SWPPP, assisted client with regulatory SWPPP inspections and meeting stormwater permit requirements.

**Representative Cultural Resources Management Project Experience**

- Walton Texas, L.P., Browning Ranch, Liberty Hill, Texas-Principal Investigator-Cultural Resources Background Review for 681-acre property.
- Jacobs, Widows Creek, Jackson County, Alabama-Principal Investigator-Cultural Resources Background Review for 111-acre property owned by Tennessee Valley Authority.
- Escambia County School District, SW Corner of Spring & Garden Streets; Pensacola, Florida-Principal Investigator-Construction Monitoring Services associated with late 1800's residence.
- YB Development, LLC, Blue Angel Parkway, Pensacola, Florida-Principal Investigator-Phase II Cultural Resources Assessment of late 1800's African American cemetery and Prehistoric Native American temporary camp site.
- University of West Florida, Forest and Lakes Plantation; Ebro, Florida-Supervisor-Phase I, Phase II Cultural Resources Assessments of 56,000 acre pine plantation.
- University of West Florida, UWF Greek Housing/Student Groups Village; Pensacola, Florida-Supervisor of Phase I Cultural Resources Assessment.
- Dade County Industrial Development Authority, Dade County Industrial Park; Trenton, Georgia-Principal Investigator-Cultural Resources Background Review.

**Publications**

- A Precolumbian Cultural History of the Interior of Northwest Florida/Master's Thesis/2008.

## All Appropriate Inquiries Environmental Professional

---

**Sarah Battaglia**

**Meets the education, training, and experience requirements  
as set forth in 40 CFR §312.10**

**January 25, 2016**

---



Chief Technical Officer



**Year started with PSI:** **2017**

**Years experience with other firms:** **< 1 year - Internship**

#### **Education**

- M.S. Environmental Science – University of West Florida, 2017
- B.S. Marine Biology – University of Southern Mississippi, 2008

#### **Certifications/Registrations/Technical Training**

- OSHA 40 Hr HAZWOPER Training (29 CFR 190.120)
- Current OSHA HAZWOPER 8 Hr Refresher
- OSHA 10 Hr Construction Safety and Health

#### **Affiliations/Memberships**

- Northwest Florida Association of Environmental Professionals

#### **Professional Experience**

Mr. Parson is an Environmental Scientist/Project Manager in the Pensacola office with one year of experience in providing environmental services in Florida and Alabama.

#### **Representative Phase I ESA Project Experience**

- Former Escambia Wood Treating Superfund Site, Pensacola, FL – Project Manager – Two parcels of land totaling 16.19 acres of undeveloped property historically used as a wood creosote treating facility, resulting in severe soil and groundwater impacts, and became a Superfund cleanup site.
- Captain D's, LLC, Crestview, FL – Site Assessor -- 1.15 acres of property with an approximately 2,456 square foot restaurant located on South Ferdon Boulevard.
- Destin Surgery Center, Destin FL – Site Assessor – 1.64 acres of property developed with an approximately 19,420 total square foot medical facility located on Furling Lane.

#### **Representative Advanced Environmental Project Experience**

- West Florida Hospital Drinking Water Quality Sampling & Analysis, Pensacola, FL – Project Manager – Collects drinking water samples from various locations to perform analytical analysis, including lead, copper, total coliform, and *E. Coli* on a quarterly basis.
- Proposed Collegiate Housing Arsenic Background Investigation, Tallahassee, FL – Environmental Technician - Conducted arsenic background soil sampling activities to evaluate if arsenic concentrations identified previously, represent a discharge/release as defined by FDEP.
- Florida Department of Environmental Protection, National Standard Parts, Pensacola, FL – Environmental Technician – Groundwater assessment.

## Publications

- Interactions Between Seagrass Beds and the Water Quality and Biogeochemistry in the Pensacola Bay System, Florida – Master’s Thesis, 2017
- Parson, R, J. Lotz, W. Thompson. 2009. “Carrying Capability of White Spot Syndrome Virus (WSSV) in Sub-terrestrial Crab Carriers.” *Journal of Mississippi Academy of Sciences.* Vol: 54. No: 1.
- Thompson, W., J. Lotz, R. Parson. 2009. “Experimental Infection of *Litopenaeus vannamei*, *Palaemonetes pugio*, and *Farfantepenaeus aztecus* with Necrotizing Hepatopancreatitis Bacterium (NHPB) by Per Os Exposure.” *Journal of Mississippi Academy of Sciences.* Vol: 54. No: 1.



**Ryan E. Parson**

Staff Scientist

Pensacola, Florida

Page 2 of 2

---

**Patricia St. Peter, LPG**  
**Sr. Environmental Scientist – Environmental Services**  
**Indianapolis, Indiana**



---

**Years of Experience**

30

**Education**

- BS in Geology – University of Wisconsin-Parkside – 1982
- MS Candidate – 86 credit hours – University of Toledo – 1983-1984
- Field Camp – Black Hills of South Dakota – 6 weeks
- University of Wisconsin-Platteville – Well Logging Course
- Indiana Vocational Technical College – AutoCAD Computer Drafting
- ASFE Loss Prevention Seminar – 1993
- Mold Awareness Seminar – 2003
- Accelerated Bioremediation of Chlorinated Solvents – August 2004

**Registrations/Certifications/Technical Training**

- Licensed Professional Geologist – #1257 – Indiana – 1992
- Licensed Asbestos Building Inspector – #191026073 – Indiana
- OSHA 29 CFR 1910.120 Hazardous Waste-Site Supervisory Training – 8-Hours – 1988
- OSHA 29 CFR 1910.120 Hazardous Waste-Site Training – 40-Hr Health and Safety Training – 1988 – Refresher courses annually
- Underground Storage Tank Certification – 1992 through 1998
- Project Manager Certification – PSI University – 2004
- Principal Consultant Appointment for PSI in Phase I ESA, Phase II and Phase III Service Line – 2004
- IAQ/Mold Inspector Course – PSI University – 2007

**Affiliations/Memberships**

- Professional Geologists of Indiana
- Indiana Geologists
- IndyCREW

**Professional Experience**

Ms. St. Peter's experience includes project management and coordination of Phase I/II/III Environmental Site Assessments (ESAs), soil contamination and remediation, hydrogeologic investigations, underground storage tank (UST) site investigations, RCRA closures, asbestos surveys, environmental compliance audits, indoor air studies, storm water permitting, and site remediation. Her responsibilities have included management of district offices for two environmental consulting firms, project assignment and scheduling, data interpretation, coordination of fieldwork, proposal and report writing, maintaining good client relationships and dealing with regulatory agencies. Experience includes 23 years in the consulting industry serving municipal, government and private clients, both commercial and industrial. Industries served include the State of Indiana, industrial firms, petroleum service stations, property developers, lending institutions and law firms. She has broad project experience with both private sector and municipal clients on sites involving impact to soil and groundwater by a variety of metals, organic solvents, pesticides, petroleum hydrocarbons, and hazardous wastes. As a Principal Consultant, she participates in cost estimate development, technical performance, and technical review of a variety of projects undertaken by PSI.

---

### **Representative Asbestos Surveys Project Experience**

- Developer – Apartment complex in Indianapolis, Indiana – Project Manager: Conducted asbestos survey.
- Realtor – Fishers, Indiana – Project Manager: Conducted asbestos survey prior to demolition of building.
- Developer – Greenwood, Indiana – Project Manager: Managed an asbestos survey on several structures prior to demolition and development of the property.
- Commercial Realtor – Downtown Indianapolis, Indiana – Project Manager: Managed asbestos survey at industrial warehouse.
- State of Indiana – Richmond, Indiana – Project Manager: Conducted asbestos survey at hospital.
- Retail Stores - Various locations: Conducted asbestos surveys at retail facilities throughout Indiana.

### **Representative Indoor Air Quality/Mold Project Experience**

- Anderson Community Schools – Anderson, Indiana – Project Manager: Coordinated, sampled and evaluated the indoor air for microbial spores at a newly constructed school.
- Metropolitan School District of Pike Township – Indianapolis, Indiana – Project Manager: Conducted, sampled and evaluated the indoor air for fungal/mold spores following a water intrusion event at the school.
- Elementary School – Lebanon, Indiana – Project Manager: Coordinated, sampled and evaluated the indoor air for bacteria, fungi/mold, and various chemicals of concern following replacement of the HVAC system.
- High School – Crawfordsville, Indiana – Project Manager: Coordinated, sampled and evaluated the indoor air for bacteria, fungi/mold, and various chemicals of concern following replacement of the HVAC system.
- County Hospital – Greensburg, Indiana – Project Manager: Coordinated, sampled and evaluated the indoor air quality following personnel complaints of respiratory problems.
- Dialysis Center – Fort Wayne, Indiana – Project Manager: Coordinated, sampled and evaluated the indoor air for fungi/mold spores.

### **Representative Phase I/II Environmental Site Assessments Project Experience**

- Developers/Banks/Private/Telecommunications – Indiana/Ohio/Illinois/Kentucky/Michigan/Florida/California – Project Manager: Performed Phase I ESA's on various size properties.
- Commercial – Indianapolis, Indiana – VRP Site – Project Manager: Coordinated Phase I ESA, Phase II subsurface investigation, monitoring well installations, quarterly sampling and development of remedial work plan. Submitted claims for reimbursement through State Excess Liability Trust Fund (ELTF).
- Commercial – Frankfort, Indiana – VRP Site – Project Manager: Planned and managed Phase II/II activities, quarterly monitoring and development of remedial work plan, soil excavation coordination, and NFA closure with ERC.
- State of Indiana – Department of Public Works – Westville, Indiana – Project Manager: Coordinated groundwater investigation to determine source of lead in potable water and conducted RCRA closure of hazardous waste storage areas.
- State of Indiana – Department of Administration – Indianapolis, Indiana State Hospital – Project Manager: Conducted Phase I ESA on 225 acre mental hospital facility.
- State of Indiana – Department of Public Works – Richmond, Indiana – Project Manager: Coordinated indoor air sampling at city hospital.
- Commercial – Indianapolis, Indiana – Project Manager: Conducted Phase I ESA and Phase II subsurface investigation at former dry cleaner facility.

---

**Representative Regulatory Compliance Audits Project Experience**

- State Correctional Facility – Westville, Indiana – Project Manager for RCRA compliance review of environmental issues including: hazardous waste management, SPCC plan, Clean Air Act, Clean Water Act, and Emergency Planning and Community Right to Know Act.

**Representative Petroleum Storage Tank Closures Project Experience**

- Commercial – Richmond, Indiana – Project Manager for Phase II subsurface investigation and UST closures at commercial facility.
- Gasoline Service Stations – Indianapolis, Indiana – Project Manager for UST closure assessments at various gasoline/convenience stations in Indianapolis and the surrounding area, under IDEM guidelines.
- Truck Stop – Daleville, Indiana – Project geologist during removal of USTs and installation of soil vapor extraction system.
- Former Service Stations – Indianapolis, Indiana – Project Manager: Managed Phase I ESAs, Phase II subsurface investigations at various former service stations, soil excavation and sampling, groundwater monitoring, site closure with ERC.
- State of Indiana – Oolitic, Indiana – Project Geologist: Addressing petroleum vapors in homes. Participated in installation of venting equipment for the storm water system.

**Representative Petroleum Phase III Environmental Site Assessments Project Experience**

- Law Firm – Frankfort, Indiana – Project Manager for delineation of hydrocarbon plume in soil and groundwater. Development of Remedial Work Plan.
- Law Firm – Indianapolis, Indiana Brownfield – Project Manager for Phase III investigation to delineate soil impact and install monitoring wells at former chemical facility.
- Service Stations – Central Indiana – Project Manager for development of corrective action plans for various impacted sites.
- Commercial – Indianapolis, Indiana – Project Manager for delineation of impacted soil and installation of monitoring wells at former chemical plant.

**Representative Petroleum Remedial Design Project Experience**

- Truck Stop – Daleville, Indiana – Participated in design and O&M plans of soil vapor extraction system.
- Industrial – Northern Ohio-Project geologist for design, installation and monitoring of soil vapor extraction system.
- Auto Dealership – Frankfort, Indiana – Project Manager for delineation of soil impact and installation of monitoring wells, quarterly monitoring, development of remedial work plan.

**Representative Petroleum Remediation/Construction Project Experience**

- Truck Stop – Daleville, Indiana – Participated in design and O&M plans of soil vapor extraction system.
- Industrial – Northern Ohio-Project geologist for design, installation and monitoring of soil vapor extraction system.
- Richmond, Indiana – Project managed the excavation of impacted soils, confirmation sampling and closure for Brownfield site.

**Representative Hazardous Waste Phase III Environmental Site Assessment Project Experience**

- State of Indiana – Department of Administration – Westville, Indiana – Project Manager for development of sampling plan and RCRA closure of two hazardous waste storage areas.
- Industrial – Indianapolis, Indiana – Project Manager: Managed cleanup of industrial site including disposal of hazardous waste.



---

**Representative Groundwater Monitoring Project Experience**

- Northern and Central Indiana Landfills – Project Manager for development of groundwater monitoring system at several Indiana landfills, well installations and quarterly sampling.
- Auto Dealership – Indianapolis, Indiana – Project Manager for quarterly monitoring at VRP site.
- Auto Dealership – Frankfort, Indiana – Project Manager for groundwater well installations and quarterly monitoring at VRP site.

**Representative Environmental Permitting Project Experience**

- Commercial – Central Indiana – Project Manager: Managed NPDES permitting for several facilities. Prepared Storm Water Pollution Prevention Plans (SWPPP) for medium-sized industrial facilities.
- Commercial – Indianapolis, Indiana – Project Manager: Managed environmental compliance audit and advised client on required permitting for facility.
- Commercial - Central Indiana - Project Manager: Developed SPCC plans for various commercial properties.

**Representative Geophysical Assessments Project Experience**

- Commercial – Indianapolis, Indiana – Project Geologist for geophysical surveys to locate USTs or former tank pits/pump islands, prior to further re-development of the site.

**Representative RCRA/CERCLA RI/FS, RD, RA Project Experience**

- State of Indiana – Department of Administration – Westville, Indiana – Project Manager for conducting RCRA compliance audit, and development of sampling plan for RCRA closure of two hazardous waste storage areas.

**Representative Expert Witness/Litigation Project Experience**

- Former Service Station – Danville, Indiana – Project Geologist who gave expert witness testimony in civil case concerning source of soil contamination.

**Representative Large Contract/Program Management Project Experience**

- State of Indiana – Westville, Indiana – Conducted RCRA compliance audit, development of Environmental Management Plan, conducted investigation of groundwater system to determine source of lead in drinking water, development of sampling plan for closure of two hazardous waste storage areas.
- State of Indiana – Indianapolis, Indiana – Project Manager: Managed a Phase I ESA at a 225 acre former hospital facility. Issues encountered included unknown hazardous waste storage, USTs, ASTs, asbestos containing materials, lead-based paint issues, mold issues, burial of medical wastes, potential PCB oils and historic buildings.
- Re-development of former gasoline station site – Project Manager: Managed the site investigations and cleanup of former gasoline stations prior to the re-build of the site at various locations in Indiana.
- Telecommunication Sites – Indiana, Kentucky, Ohio, Illinois, Michigan – Program Manager/Coordinator for numerous projects involving Phase I ESAs, NEPA evaluations (including SHPO inquiries), Archaeological Surveys and/or Soil Resistivity Testing for multiple clients.