

DRAWING NOTES

- DWG NOTE 1- (---) SHOW LOCATION OF FIRE PARTITIONS OF EXIT ACCESS CORRIDORS, REQUIRED TO HAVE 1 HOUR RATING W/ 20 MIN. DOORS. WALLS TO EXTEND TO DRYWALL ON UNDERSIDE OF ROOF STRUCTURE. GLAZING IN THESE WALLS TO BE WIRE GLASS.
- DWG NOTE 2- (---) SHOW ROOMS REQUIRED TO HAVE A 1 HOUR FIRE RATING W/ 45 MIN. DOORS. WALLS TO EXTEND TO DRYWALL ON UNDERSIDE OF ROOF STRUCTURE ABOVE.
- DWG NOTE 3- (==) TO HAVE 5/8" FIRE RATED DRYWALL ON ALL EXTERIOR WALLS UP TO BOTTOM OF ROOF STRUCTURE.
- DWG NOTE 4- (---) SHOW APPROXIMATE LOCATIONS FOR DIVIDING ATTIC INTO 3000 MSq. FT. MAX. AREA WITH 1/2" DRYWALL DRAFT STOP APPLIED TO SIDE OF WOOD TRUSS.

GENERAL NOTES

- NOTE 1- EXTERIOR LOAD-BEARING CONSTRUCTION TO BE 1 HOUR RATED (FROM INTERIOR). USE 3/8" FIRE RATED DRYWALL ON 2x6 WOOD STUDS @ 16" C/C; W/ O.S.B. EXT. SHEATHING.
- NOTE 2- INTERIOR LOAD-BEARING CONSTR. TO BE 1 HOUR RATED. USE 5/8" FR. DRYWALL ON BOTH FACES OF 2x4 STUDS @ 16" C/C (2x6 STUDS WHERE NOTED ON PLAN).
- NOTE 3- PITCHED ROOF AREAS TO HAVE ENGINEERED WOOD TRUSS ROOF CONSTRUCTION. ENTIRE INTERIOR OF BUILDING TO HAVE TRUSSES PROTECTED FROM BELOW BY 2 LAYERS OF 1/2" FIRE RATED DRYWALL ON RESILIENT CHANNELS SCREENED TO BOTTOM TRUSS CHORD. ULL DETAIL TO BE #FS22.
- NOTE 4- ACROUSTICAL BOARD CEILING MAY BE HUNG BELOW DRYWALL IN SOME ROOMS. TO CONCEAL DUCTWORK. SEE SHEET A-01.
- NOTE 5- ALL STRUCTURAL STEEL PROTRUDING BELOW ROOF STRUCTURE TO BE DRYWALLED TO PROVIDE 1 HOUR FIRE SEPARATION.

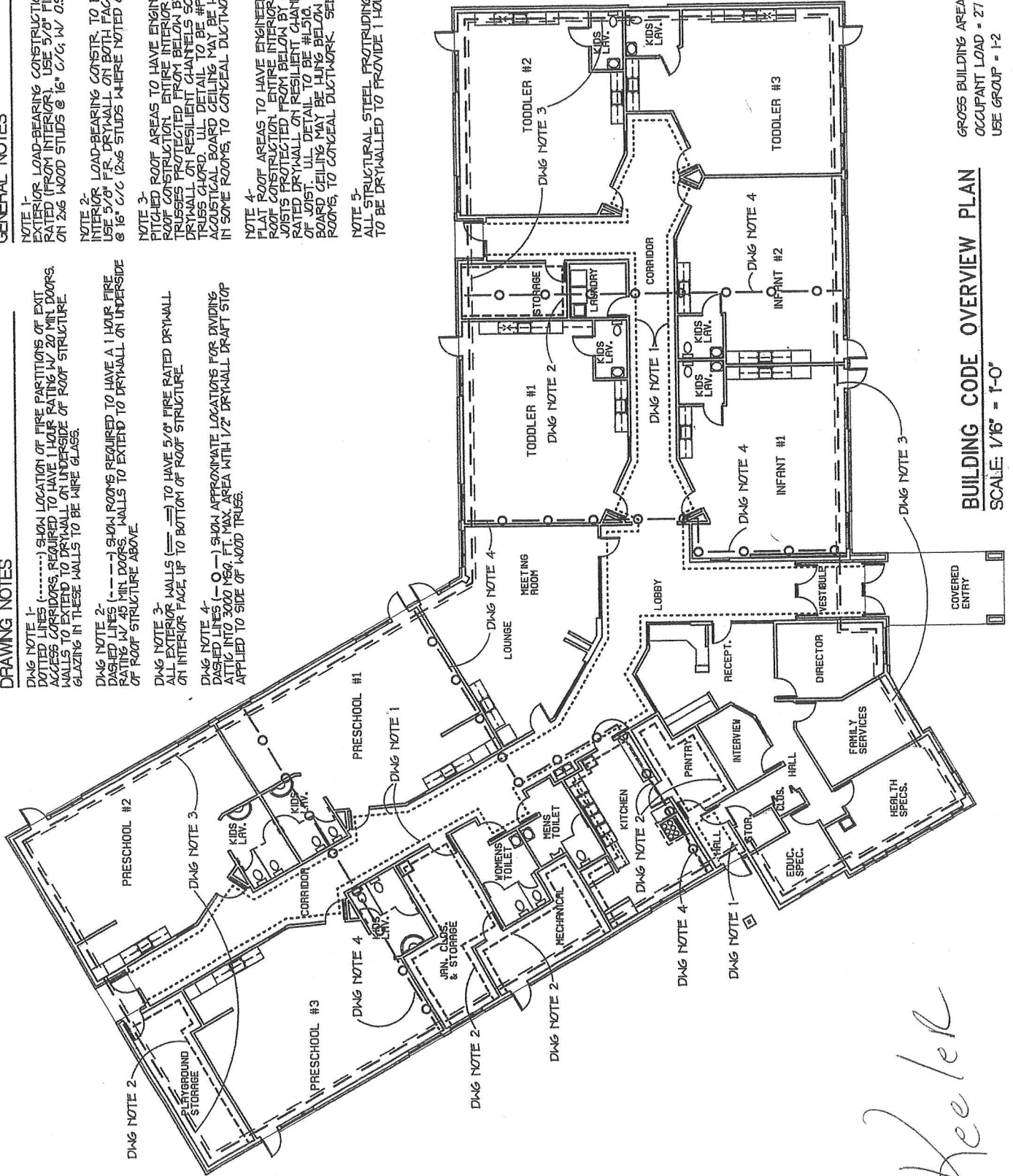

BUILDING CODE OVERVIEW PLAN

SCALE: 1/16" = 1'-0"

GROSS BUILDING AREA = 13,002 SF.
 OCCUPANT LOAD = 27 STAFF + MAX. 100 CHILDREN
 USE GROUP = I-2 CONSTR. TYPE = 5-A

Keeler