MOT PHASE 1D DETOUR

LEGEND

- WORK AREA
- CONSTRUCTION SIGN
- TYPE III BARRICADE
- DETOUR ROUTE FOR PHASE 1D

ARLINGTON VIRGINIA
DEPARTMENT OF ENVIRONMENTAL SERVICES
FACILITIES & ENGINEERING DIVISION
ENGINEERING BUREAU
2100 CLARENDON BOULEVARD, SUITE 813
ARLINGTON, VA 22201
PHONE: 703.228.3629
FAX: 703.228.3606

COPYRIGHT © 2022 ARLINGTON COUNTY VIRGINIA - ALL RIGHTS RESERVED

VOLKERT
Volkert, Inc.
©2022 VOLKERT
6225 Brandon Avenue, Suite 540
Springfield Virginia 22150
Phone: 703-642-8100
Fax: 703-642-8106

SEAL

COMMONWEALTH OF VIRGINIA
HARSHIT THAKER
Lic. No. 049174
9-29-2022
PROFESSIONAL ENGINEER

APPROVALS	DATE
QUALITY CONTROL ENGINEER	
CONSTRUCTION MANAGEMENT SUPERVISOR	
WATER, SEWER, STREETS BUREAU CHIEF	
TRANSPORTATION DIRECTOR	
PROJECT MANAGER	

Revisions	Date

Designed: JS
Drawn: TR
Checked: HT/WN
Miss Utility Transmittal #:

Filename: MOT-SegC-110010073_DETOUR.dwg
Path: T:\1009480 - Master-Arlington County On-Call\1009461 - Seg C-Columbia Pike Multimodal Imp\07 Design\DWG\Seg-C
Plotted: September 29, 2022
Plotted by: deborah.yirdaw

ARLINGTON COUNTY, VIRGINIA
DEPARTMENT OF ENVIRONMENTAL SERVICES

SEGMENT C - MAINTENANCE OF TRAFFIC
PHASE 1D DETOUR

COLUMBIA PIKE - MULTIMODAL STREET IMPROVEMENTS
COLUMBIA PIKE - ROUTE 244

SCALE: NOT TO SCALE | SHEET: C23.12

ARLINGTON VIRGINIA
DEPARTMENT OF ENVIRONMENTAL SERVICES
LUIS ARAYA
BUREAU CHIEF, DES - DEVELOPMENT SERVICES
11/15/2022
APPROVAL DATE

POSTED SPEED LIMIT
COLUMBIA PIKE = 30 MPH
COLUMBIA PIKE = 25 MPH
(DURING CONSTRUCTION)

ALL OTHER STREETS = 25 MPH

REFER TO SHEET C23.14 FOR ASSOCIATED DETOUR DURING LANE CLOSURE

THE LANE CLOSURES AND MOT SETTINGS SHOWN ARE FOR WEEKDAY OFF-PEAK AND WEEKEND HOURS ONLY:
9:30AM - 3:30PM & 6:00PM - 9:00PM, MONDAY - FRIDAY
10:00AM - 6:00PM, SATURDAY

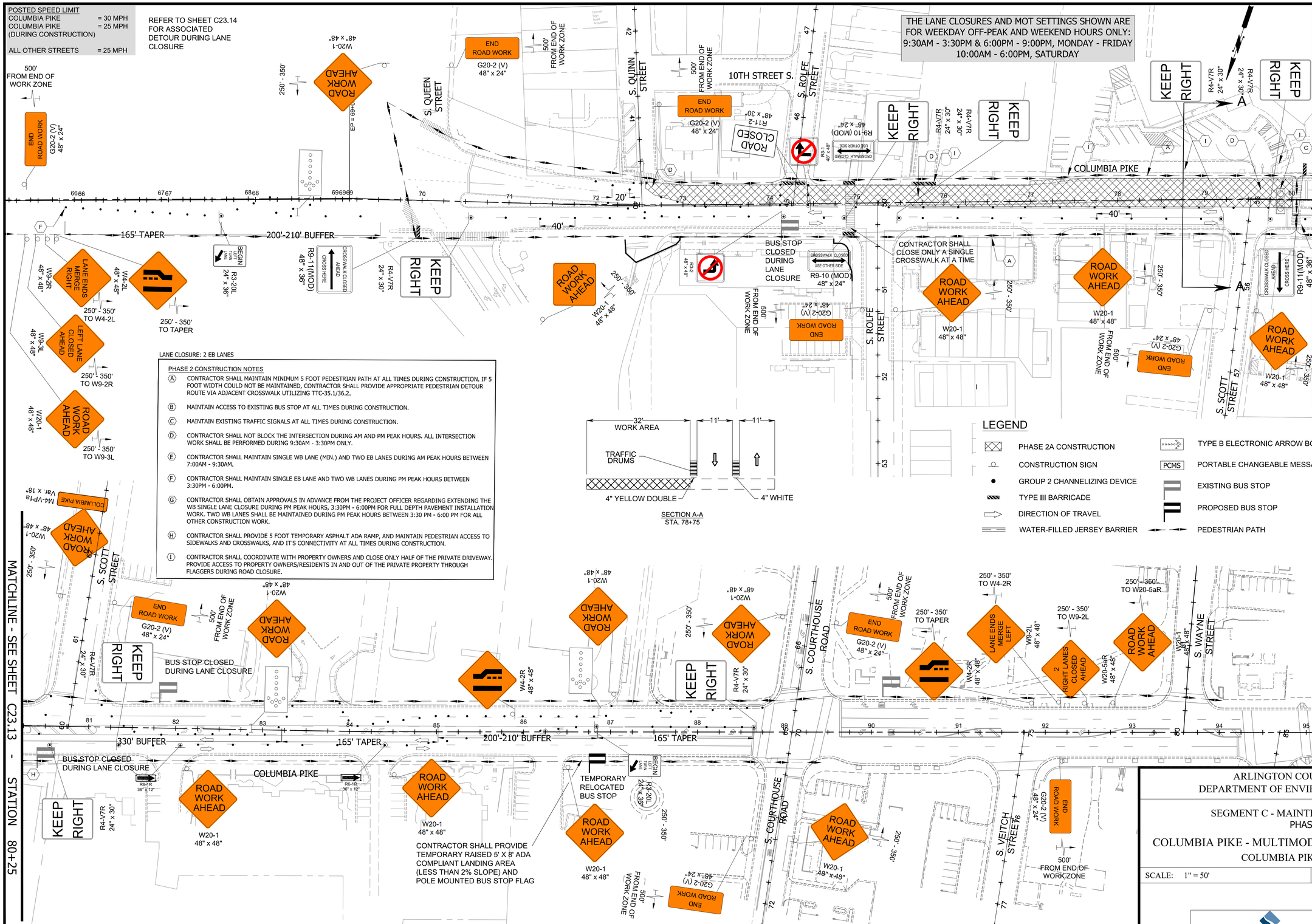

LANE CLOSURE: 2 EB LANES

PHASE 2 CONSTRUCTION NOTES

(A) CONTRACTOR SHALL MAINTAIN MINIMUM 5 FOOT PEDESTRIAN PATH AT ALL TIMES DURING CONSTRUCTION. IF 5 FOOT WIDTH COULD NOT BE MAINTAINED, CONTRACTOR SHALL PROVIDE APPROPRIATE PEDESTRIAN DETOUR ROUTE VIA ADJACENT CROSSWALK UTILIZING TTC-35.1/36.2.

(B) MAINTAIN ACCESS TO EXISTING BUS STOP AT ALL TIMES DURING CONSTRUCTION.

(C) MAINTAIN EXISTING TRAFFIC SIGNALS AT ALL TIMES DURING CONSTRUCTION.

(D) CONTRACTOR SHALL NOT BLOCK THE INTERSECTION DURING AM AND PM PEAK HOURS. ALL INTERSECTION WORK SHALL BE PERFORMED DURING 9:30AM - 3:30PM ONLY.

(E) CONTRACTOR SHALL MAINTAIN SINGLE WB LANE (MIN.) AND TWO EB LANES DURING AM PEAK HOURS BETWEEN 7:00AM - 9:30AM.

(F) CONTRACTOR SHALL MAINTAIN SINGLE EB LANE AND TWO WB LANES DURING PM PEAK HOURS BETWEEN 3:30PM - 6:00PM.

(G) CONTRACTOR SHALL OBTAIN APPROVALS IN ADVANCE FROM THE PROJECT OFFICER REGARDING EXTENDING THE WB SINGLE LANE CLOSURE DURING PM PEAK HOURS, 3:30PM - 6:00PM FOR FULL DEPTH PAVEMENT INSTALLATION WORK. TWO WB LANES SHALL BE MAINTAINED DURING PM PEAK HOURS BETWEEN 3:30 PM - 6:00 PM FOR ALL OTHER CONSTRUCTION WORK.

(H) CONTRACTOR SHALL PROVIDE 5 FOOT TEMPORARY ASPHALT ADA RAMP, AND MAINTAIN PEDESTRIAN ACCESS TO SIDEWALKS AND CROSSWALKS, AND IT'S CONNECTIVITY AT ALL TIMES DURING CONSTRUCTION.

(I) CONTRACTOR SHALL COORDINATE WITH PROPERTY OWNERS AND CLOSE ONLY HALF OF THE PRIVATE DRIVEWAY. PROVIDE ACCESS TO PROPERTY OWNERS/RESIDENTS IN AND OUT OF THE PRIVATE PROPERTY THROUGH FLAGGERS DURING ROAD CLOSURE.

SECTION A-A
STA. 78+75

LEGEND

- PHASE 2A CONSTRUCTION
- CONSTRUCTION SIGN
- GROUP 2 CHANNELIZING DEVICE
- TYPE III BARRICADE
- DIRECTION OF TRAVEL
- WATER-FILLED JERSEY BARRIER
- TYPE B ELECTRONIC ARROW BOARD
- PCMS PORTABLE CHANGEABLE MESSAGE SIGN
- EXISTING BUS STOP
- PROPOSED BUS STOP
- PEDESTRIAN PATH

PHASE 2A
WATER LINE INSTALLATION

ARLINGTON VIRGINIA
DEPARTMENT OF ENVIRONMENTAL SERVICES
FACILITIES & ENGINEERING DIVISION
ENGINEERING BUREAU
2100 CLARENDON BOULEVARD, SUITE 813
ARLINGTON, VA 22201
PHONE: 703.228.3629
FAX: 703.228.3606

COPYRIGHT © 2022 ARLINGTON COUNTY VIRGINIA - ALL RIGHTS RESERVED

VOLKERT
Volkert, Inc.
© 2022 VOLKERT
6225 Brandon Avenue, Suite 540
Springfield Virginia 22150
Phone: 703-642-8100
Fax: 703-642-8106

SEAL
COMMONWEALTH OF VIRGINIA
HARSHIT THAKER
Lic. No. 0491174
9-29-2022
PROFESSIONAL ENGINEER

APPROVALS	DATE
QUALITY CONTROL ENGINEER	
CONSTRUCTION MANAGEMENT SUPERVISOR	
WATER, SEWER, STREETS BUREAU CHIEF	
TRANSPORTATION DIRECTOR	
PROJECT MANAGER	

Revisions	Date

Designed: JS
Drawn: TR
Checked: HT/WN
Miss Utility Transmittal #:

Filename: MOT-SegC-Phase 2.dwg
Path: T:\1909400 - Mason-Arlington County On-Call\1909402 - Seg C-Columbia Pike Multimodal Imp\07 Design\DWG\Seg-C
Plotted: September 29, 2022
Plotted by: deborah.yirdaw

ARLINGTON COUNTY, VIRGINIA
DEPARTMENT OF ENVIRONMENTAL SERVICES

SEGMENT C - MAINTENANCE OF TRAFFIC
PHASE 2A

COLUMBIA PIKE - MULTIMODAL STREET IMPROVEMENTS
COLUMBIA PIKE - ROUTE 244

SCALE: 1" = 50' | SHEET: C23.13

ARLINGTON VIRGINIA
DEPARTMENT OF ENVIRONMENTAL SERVICES
LUIS ARAYA
BUREAU CHIEF, DES - DEVELOPMENT SERVICES
11/15/2022
APPROVAL DATE

MOT PHASE 2A DETOUR

LEGEND

- WORK AREA
- CONSTRUCTION SIGN
- TYPE III BARRICADE
- DETOUR ROUTE FOR PHASE 2A

ARLINGTON VIRGINIA
DEPARTMENT OF ENVIRONMENTAL SERVICES
FACILITIES & ENGINEERING DIVISION
ENGINEERING BUREAU
2100 CLARENDON BOULEVARD, SUITE 813
ARLINGTON, VA 22201
PHONE: 703.228.3629
FAX: 703.228.3606

COPYRIGHT © 2022 ARLINGTON COUNTY VIRGINIA - ALL RIGHTS RESERVED

VOLKERT
Volkert, Inc.
© 2022 VOLKERT
6225 Brandon Avenue, Suite 540
Springfield Virginia 22150
Phone: 703-642-8100
Fax: 703-642-8106

SEAL

COMMONWEALTH OF VIRGINIA
HARSHIT THAKER
Lic. No. 0491174
9-29-2022
PROFESSIONAL ENGINEER

APPROVALS	DATE
QUALITY CONTROL ENGINEER	
CONSTRUCTION MANAGEMENT SUPERVISOR	
WATER, SEWER, STREETS BUREAU CHIEF	
TRANSPORTATION DIRECTOR	
PROJECT MANAGER	

Revisions	Date

Designed: JS
Drawn: TR
Checked: HT/WN
Miss Utility Transmittal #:

Filename: MOT-SegC-110010073_DETOUR.dwg
Path: T:\1009480 - Master-Arlington County On-Call\1009481 - Seg C-Columbia Pike Multimodal Imp\07 Design\DWG\Seg-C
Plotted: September 29, 2022
Plotted by: deborah.yirdaw

ARLINGTON COUNTY, VIRGINIA
DEPARTMENT OF ENVIRONMENTAL SERVICES

SEGMENT C - MAINTENANCE OF TRAFFIC
PHASE 2A DETOUR

COLUMBIA PIKE - MULTIMODAL STREET IMPROVEMENTS
COLUMBIA PIKE - ROUTE 244

SCALE: NOT TO SCALE	SHEET: C23.14

ARLINGTON VIRGINIA
DEPARTMENT OF ENVIRONMENTAL SERVICES

LUIS ARAYA
BUREAU CHIEF, DES - DEVELOPMENT SERVICES

11/15/2022
APPROVAL DATE

POSTED SPEED LIMIT
COLUMBIA PIKE = 30 MPH
COLUMBIA PIKE = 25 MPH
(DURING CONSTRUCTION)

ALL OTHER STREETS = 25 MPH

THE LANE CLOSURES AND MOT SETTINGS SHOWN ARE FOR WEEKDAY OFF-PEAK AND WEEKEND HOURS ONLY:
9:30AM - 3:30PM & 6:00PM - 9:00PM, MONDAY - FRIDAY
10:00AM - 6:00PM, SATURDAY

REFER TO SHEET C23.16 FOR ASSOCIATED DETOUR DURING LANE CLOSURE

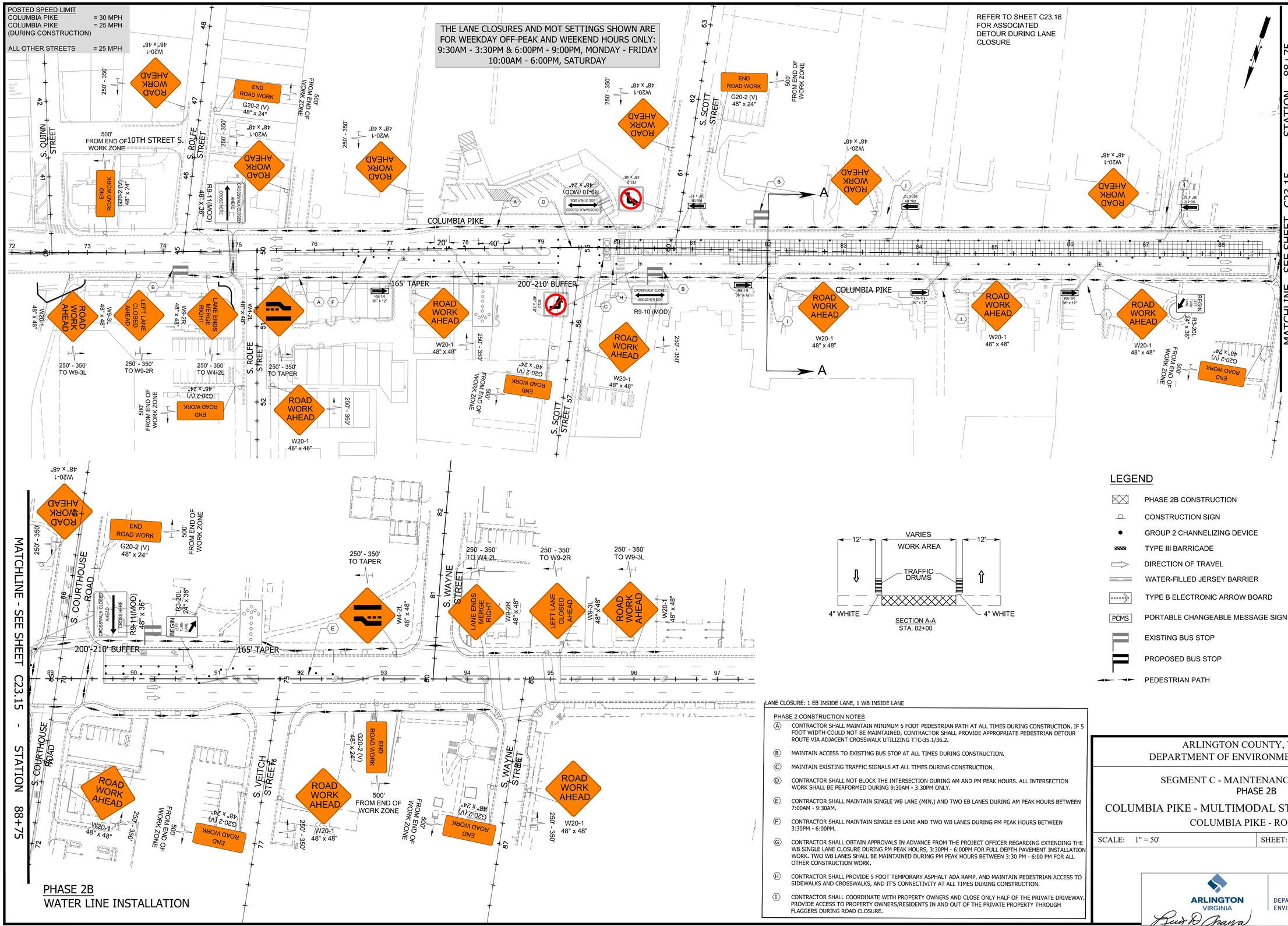

LEGEND

- PHASE 2B CONSTRUCTION
- CONSTRUCTION SIGN
- GROUP 2 CHANNELIZING DEVICE
- TYPE III BARRICADE
- DIRECTION OF TRAVEL
- WATER-FILLED JERSEY BARRIER
- TYPE B ELECTRONIC ARROW BOARD
- PCMS — PORTABLE CHANGEABLE MESSAGE SIGN
- EXISTING BUS STOP
- PROPOSED BUS STOP
- PEDESTRIAN PATH

LANE CLOSURE: 1 EB INSIDE LANE, 1 WB INSIDE LANE

PHASE 2 CONSTRUCTION NOTES

(A) CONTRACTOR SHALL MAINTAIN MINIMUM 5 FOOT PEDESTRIAN PATH AT ALL TIMES DURING CONSTRUCTION. IF 5 FOOT WIDTH COULD NOT BE MAINTAINED, CONTRACTOR SHALL PROVIDE APPROPRIATE PEDESTRIAN DETOUR ROUTE VIA ADJACENT CROSSWALK UTILIZING TTC-35.1/36.2.

(B) MAINTAIN ACCESS TO EXISTING BUS STOP AT ALL TIMES DURING CONSTRUCTION.

(C) MAINTAIN EXISTING TRAFFIC SIGNALS AT ALL TIMES DURING CONSTRUCTION.

(D) CONTRACTOR SHALL NOT BLOCK THE INTERSECTION DURING AM AND PM PEAK HOURS. ALL INTERSECTION WORK SHALL BE PERFORMED DURING 9:30AM - 3:30PM ONLY.

(E) CONTRACTOR SHALL MAINTAIN SINGLE WB LANE (MIN.) AND TWO EB LANES DURING AM PEAK HOURS BETWEEN 7:00AM - 9:30AM.

(F) CONTRACTOR SHALL MAINTAIN SINGLE EB LANE AND TWO WB LANES DURING PM PEAK HOURS BETWEEN 3:30PM - 6:00PM.

(G) CONTRACTOR SHALL OBTAIN APPROVALS IN ADVANCE FROM THE PROJECT OFFICER REGARDING EXTENDING THE WB SINGLE LANE CLOSURE DURING PM PEAK HOURS, 3:30PM - 6:00PM FOR FULL DEPTH PAVEMENT INSTALLATION WORK. TWO WB LANES SHALL BE MAINTAINED DURING PM PEAK HOURS BETWEEN 3:30 PM - 6:00 PM FOR ALL OTHER CONSTRUCTION WORK.

(H) CONTRACTOR SHALL PROVIDE 5 FOOT TEMPORARY ASPHALT ADA RAMP, AND MAINTAIN PEDESTRIAN ACCESS TO SIDEWALKS AND CROSSWALKS, AND IT'S CONNECTIVITY AT ALL TIMES DURING CONSTRUCTION.

(I) CONTRACTOR SHALL COORDINATE WITH PROPERTY OWNERS AND CLOSE ONLY HALF OF THE PRIVATE DRIVEWAY. PROVIDE ACCESS TO PROPERTY OWNERS/RESIDENTS IN AND OUT OF THE PRIVATE PROPERTY THROUGH FLAGGERS DURING ROAD CLOSURE.

PHASE 2B
WATER LINE INSTALLATION

ARLINGTON VIRGINIA
DEPARTMENT OF ENVIRONMENTAL SERVICES
FACILITIES & ENGINEERING DIVISION
ENGINEERING BUREAU
2100 CLARENDON BOULEVARD, SUITE 813
ARLINGTON, VA 22201
PHONE: 703.228.3629
FAX: 703.228.3606

COPYRIGHT © 2022 ARLINGTON COUNTY VIRGINIA - ALL RIGHTS RESERVED

VOLKERT
Volkert, Inc.
© 2022 VOLKERT
6225 Brandon Avenue, Suite 540
Springfield Virginia 22150
Phone: 703-642-8100
Fax: 703-642-8106

SEAL
COMMONWEALTH OF VIRGINIA
HARSHIT THAKER
Lic. No. 049174
9-29-2022
PROFESSIONAL ENGINEER

APPROVALS	DATE
QUALITY CONTROL ENGINEER	
CONSTRUCTION MANAGEMENT SUPERVISOR	
WATER, SEWER, STREETS BUREAU CHIEF	
TRANSPORTATION DIRECTOR	
PROJECT MANAGER	

Revisions	Date

Designed: JS
Drawn: TR
Checked: HT/WN
Miss Utility Transmittal #:

Filename: MOT-SegC-Phase 2.dwg
Path: T:\1009400 - Master-Arlington County On-Call\1009461 - Seg C-Columbia Pike Multimodal Imp\07 Design\DWG\Seg-C
Plotted: September 29, 2022
Plotted by: deborah.yirdaw

ARLINGTON COUNTY, VIRGINIA
DEPARTMENT OF ENVIRONMENTAL SERVICES

SEGMENT C - MAINTENANCE OF TRAFFIC
PHASE 2B

COLUMBIA PIKE - MULTIMODAL STREET IMPROVEMENTS
COLUMBIA PIKE - ROUTE 244

SCALE: 1" = 50' | SHEET: C23.15

ARLINGTON VIRGINIA
DEPARTMENT OF ENVIRONMENTAL SERVICES
LUIS ARAYA
BUREAU CHIEF, DES - DEVELOPMENT SERVICES
11/15/2022
APPROVAL DATE

MOT PHASE 2B DETOUR

LEGEND

- WORK AREA
- CONSTRUCTION SIGN
- TYPE III BARRICADE
- DETOUR ROUTE FOR PHASE 2B

ARLINGTON VIRGINIA
DEPARTMENT OF ENVIRONMENTAL SERVICES
FACILITIES & ENGINEERING DIVISION
ENGINEERING BUREAU
2100 CLARENDON BOULEVARD, SUITE 813
ARLINGTON, VA 22201
PHONE: 703.228.3629
FAX: 703.228.3606

COPYRIGHT © 2022 ARLINGTON COUNTY VIRGINIA - ALL RIGHTS RESERVED

VOLKERT
Volkert, Inc.
© 2022 VOLKERT
6225 Brandon Avenue, Suite 540
Springfield Virginia 22150
Phone: 703-642-8100
Fax: 703-642-8106

SEAL

COMMONWEALTH OF VIRGINIA
HARSHIT THAKER
Lic. No. 0491174
9-29-2022
PROFESSIONAL ENGINEER

APPROVALS	DATE
QUALITY CONTROL ENGINEER	
CONSTRUCTION MANAGEMENT SUPERVISOR	
WATER, SEWER, STREETS BUREAU CHIEF	
TRANSPORTATION DIRECTOR	
PROJECT MANAGER	

Revisions	Date

Designed: JS
Drawn: TR
Checked: HT/WN
Miss Utility Transmittal #:

Filename: MOT-SegC-110010073_DETOUR.dwg
Path: C:\Columbia Pike Multimodal Imp\07 Design\DWG\Seg-C
Plotted: September 29, 2022
Plotted by: deborah.yirdaw

ARLINGTON COUNTY, VIRGINIA
DEPARTMENT OF ENVIRONMENTAL SERVICES

SEGMENT C - MAINTENANCE OF TRAFFIC
PHASE 2B DETOUR

COLUMBIA PIKE - MULTIMODAL STREET IMPROVEMENTS
COLUMBIA PIKE - ROUTE 244

SCALE: NOT TO SCALE | SHEET: C23.16

ARLINGTON VIRGINIA
DEPARTMENT OF ENVIRONMENTAL SERVICES
LUIS ARAYA
BUREAU CHIEF, DES - DEVELOPMENT SERVICES
11/15/2022
APPROVAL DATE

POSTED SPEED LIMIT
COLUMBIA PIKE = 30 MPH
COLUMBIA PIKE = 25 MPH
(DURING CONSTRUCTION)

ALL OTHER STREETS = 25 MPH

REFER TO SHEET C23.18 FOR ASSOCIATED DETOUR DURING LANE CLOSURE

THE LANE CLOSURES AND MOT SETTINGS SHOWN ARE FOR WEEKDAY OFF-PEAK AND WEEKEND HOURS ONLY:
9:30AM - 3:30PM & 6:00PM - 9:00PM, MONDAY - FRIDAY
10:00AM - 6:00PM, SATURDAY

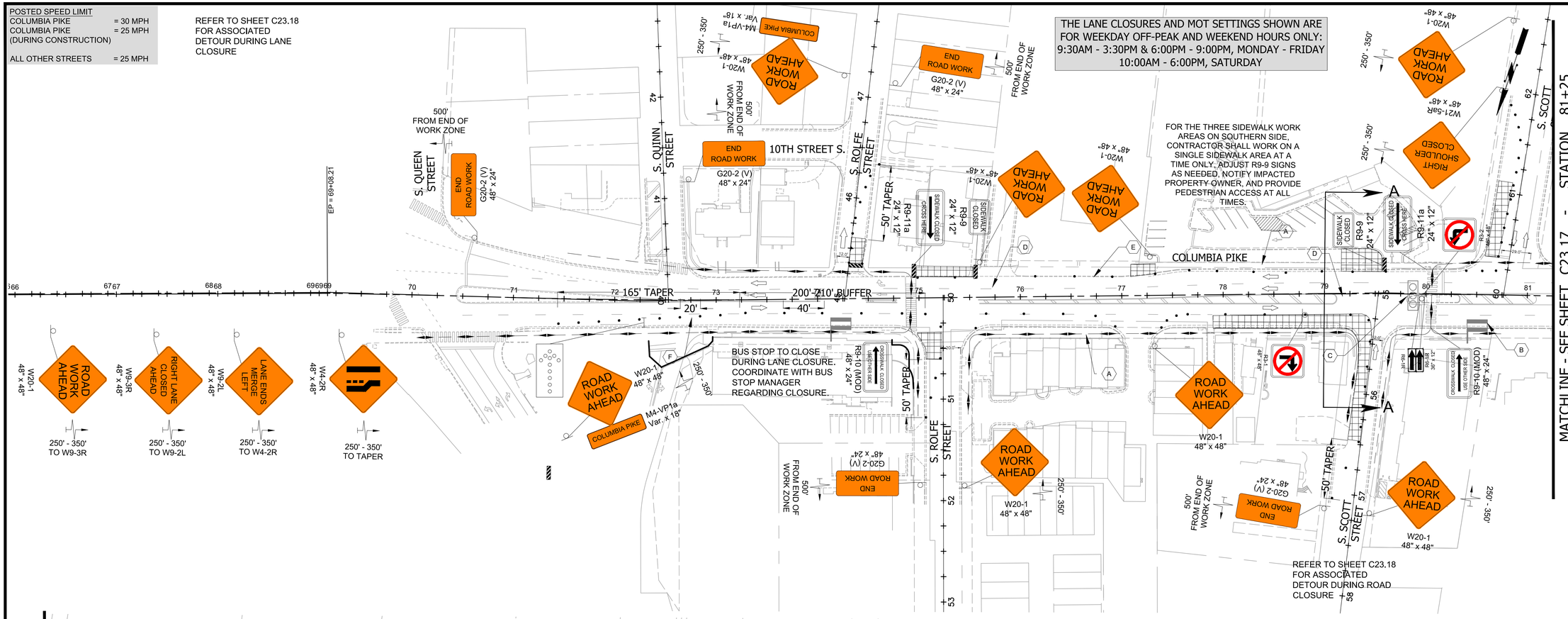

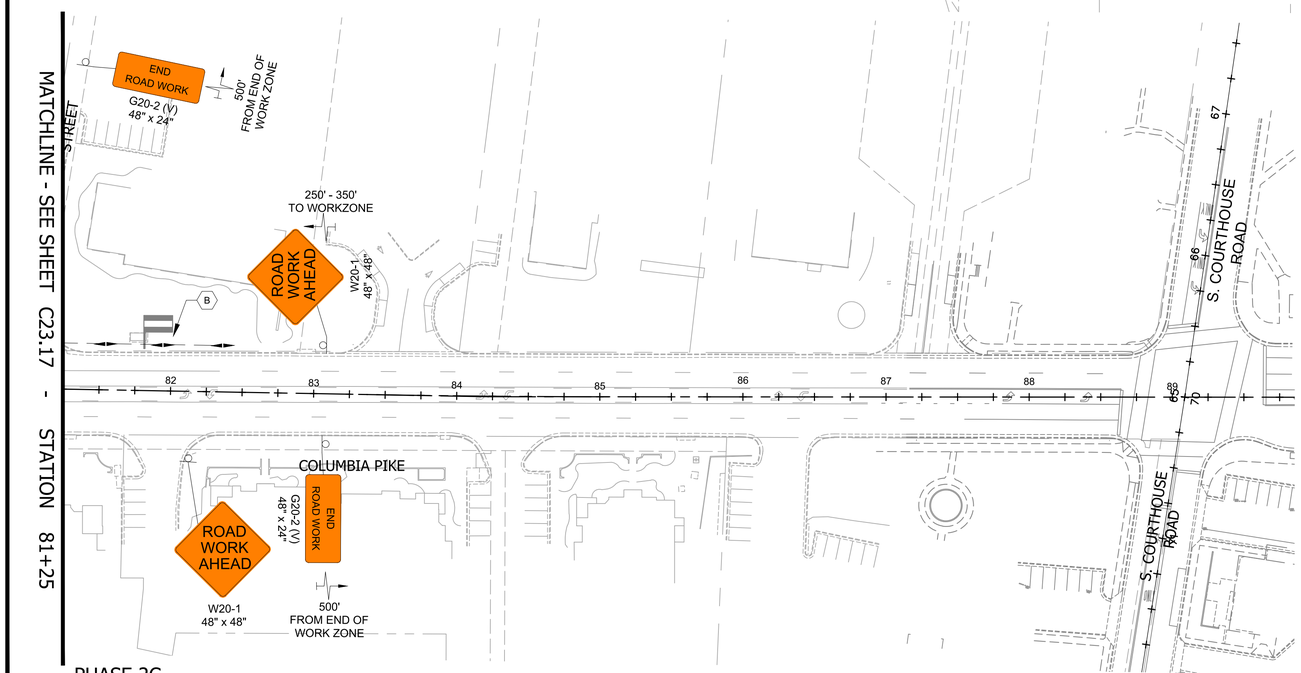

PHASE 2C
WATER LINE INSTALLATION

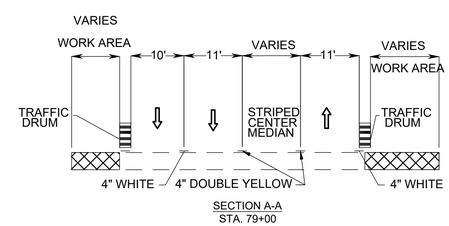

SECTION A-A
STA. 79+00

LANE CLOSURE: 1 WB OUTSIDE LANE

PHASE 2 CONSTRUCTION NOTES

- (A) CONTRACTOR SHALL MAINTAIN MINIMUM 5 FOOT PEDESTRIAN PATH AT ALL TIMES DURING CONSTRUCTION. IF 5 FOOT WIDTH COULD NOT BE MAINTAINED, CONTRACTOR SHALL PROVIDE APPROPRIATE PEDESTRIAN DETOUR ROUTE VIA ADJACENT CROSSWALK UTILIZING TTC-35.1/36.2.
- (B) MAINTAIN ACCESS TO EXISTING BUS STOP AT ALL TIMES DURING CONSTRUCTION.
- (C) MAINTAIN EXISTING TRAFFIC SIGNALS AT ALL TIMES DURING CONSTRUCTION.
- (D) CONTRACTOR SHALL NOT BLOCK THE INTERSECTION DURING AM AND PM PEAK HOURS. ALL INTERSECTION WORK SHALL BE PERFORMED DURING 9:30AM - 3:30PM ONLY.
- (E) CONTRACTOR SHALL MAINTAIN SINGLE WB LANE (MIN.) AND TWO EB LANES DURING AM PEAK HOURS BETWEEN 7:00AM - 9:30AM.
- (F) CONTRACTOR SHALL MAINTAIN SINGLE EB LANE AND TWO WB LANES DURING PM PEAK HOURS BETWEEN 3:30PM - 6:00PM.
- (G) CONTRACTOR SHALL OBTAIN APPROVALS IN ADVANCE FROM THE PROJECT OFFICER REGARDING EXTENDING THE WB SINGLE LANE CLOSURE DURING PM PEAK HOURS, 3:30PM - 6:00PM FOR FULL DEPTH PAVEMENT INSTALLATION WORK. TWO WB LANES SHALL BE MAINTAINED DURING PM PEAK HOURS BETWEEN 3:30 PM - 6:00 PM FOR ALL OTHER CONSTRUCTION WORK.
- (H) CONTRACTOR SHALL PROVIDE 5 FOOT TEMPORARY ASPHALT ADA RAMP, AND MAINTAIN PEDESTRIAN ACCESS TO SIDEWALKS AND CROSSWALKS, AND IT'S CONNECTIVITY AT ALL TIMES DURING CONSTRUCTION.
- (I) CONTRACTOR SHALL COORDINATE WITH PROPERTY OWNERS AND CLOSE ONLY HALF OF THE PRIVATE DRIVEWAY. PROVIDE ACCESS TO PROPERTY OWNERS/RESIDENTS IN AND OUT OF THE PRIVATE PROPERTY THROUGH FLAGGERS DURING ROAD CLOSURE.

LEGEND

- PHASE 2C CONSTRUCTION
- CONSTRUCTION SIGN
- GROUP 2 CHANNELIZING DEVICE
- TYPE III BARRICADE
- DIRECTION OF TRAVEL
- WATER-FILLED JERSEY BARRIER
- TYPE B ELECTRONIC ARROW BOARD
- PCMS — PORTABLE CHANGEABLE MESSAGE SIGN
- EXISTING BUS STOP
- PROPOSED BUS STOP
- PEDESTRIAN PATH

ARLINGTON VIRGINIA
DEPARTMENT OF ENVIRONMENTAL SERVICES
FACILITIES & ENGINEERING DIVISION
ENGINEERING BUREAU
2100 CLARENDON BOULEVARD, SUITE 813
ARLINGTON, VA 22201
PHONE: 703.228.3629
FAX: 703.228.3606

COPYRIGHT © 2022 ARLINGTON COUNTY VIRGINIA - ALL RIGHTS RESERVED

VOLKERT
Volkert, Inc.
© 2022 VOLKERT
6225 Brandon Avenue, Suite 540
Springfield Virginia 22150
Phone: 703-642-8100
Fax: 703-642-8106

SEAL
COMMONWEALTH OF VIRGINIA
HARSHIT THAKER
Lic. No. 049174
9-29-2022
PROFESSIONAL ENGINEER

APPROVALS	DATE
QUALITY CONTROL ENGINEER	
CONSTRUCTION MANAGEMENT SUPERVISOR	
WATER, SEWER, STREETS BUREAU CHIEF	
TRANSPORTATION DIRECTOR	
PROJECT MANAGER	

Revisions	Date

Designed: JS
Drawn: TR
Checked: HT/WN
Miss Utility Transmittal #:

Filename: MOT-SegC-Phase 2.dwg
Path: T:\1009400 - Master-Arlington County On-Call\1009461 - Seg C-Columbia Pike Multimodal Imp\07 Design\DWG\Seg-C
Plotted: September 29, 2022
Plotted by: deborah.yirdaw

ARLINGTON COUNTY, VIRGINIA
DEPARTMENT OF ENVIRONMENTAL SERVICES

SEGMENT C - MAINTENANCE OF TRAFFIC
PHASE 2C

COLUMBIA PIKE - MULTIMODAL STREET IMPROVEMENTS
COLUMBIA PIKE - ROUTE 244

SCALE: 1" = 50' | SHEET: C23.17

ARLINGTON VIRGINIA
DEPARTMENT OF ENVIRONMENTAL SERVICES
LUIS ARAYA
BUREAU CHIEF, DES - DEVELOPMENT SERVICES
11/15/2022
APPROVAL DATE

MOT PHASE 2C DETOUR

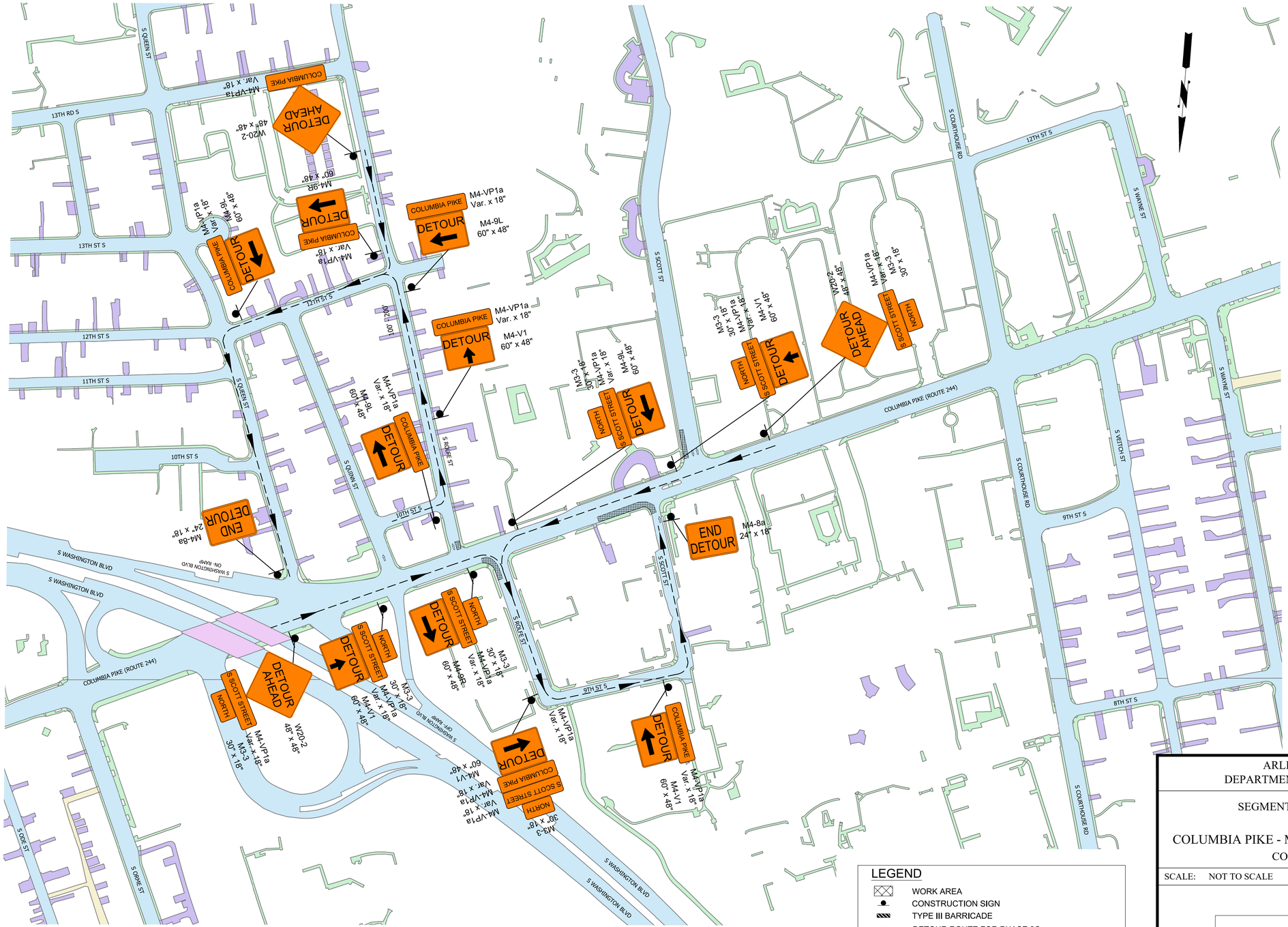

LEGEND

- WORK AREA
- CONSTRUCTION SIGN
- TYPE III BARRICADE
- DETOUR ROUTE FOR PHASE 2C

ARLINGTON VIRGINIA

DEPARTMENT OF ENVIRONMENTAL SERVICES
FACILITIES & ENGINEERING DIVISION
ENGINEERING BUREAU
2100 CLARENDON BOULEVARD, SUITE 813
ARLINGTON, VA 22201
PHONE: 703.228.3629
FAX: 703.228.3606

COPYRIGHT © 2022 ARLINGTON COUNTY VIRGINIA - ALL RIGHTS RESERVED

VOLKERT

Volkert, Inc.
© 2022 VOLKERT
6225 Brandon Avenue, Suite 540
Springfield Virginia 22150
Phone: 703-642-8100
Fax: 703-642-8106

SEAL

COMMONWEALTH OF VIRGINIA
HARSHIT THAKER
Lic. No. 0491174
9-29-2022
PROFESSIONAL ENGINEER

APPROVALS	DATE
QUALITY CONTROL ENGINEER	
CONSTRUCTION MANAGEMENT SUPERVISOR	
WATER, SEWER, STREETS BUREAU CHIEF	
TRANSPORTATION DIRECTOR	
PROJECT MANAGER	

Revisions	Date

Designed: JS
Drawn: TR
Checked: HT/WN
Miss Utility Transmittal #:

Filename: MOT-SegC-110010073_DETOUR.dwg
Path: T:\1009400 - Master-Arlington County On-Call\1009461 - Seg C-Columbia Pike Multimodal Imp\07 Design\DWG\Seg-C
Plotted: September 29, 2022
Plotted by: deborah.yirdaw

ARLINGTON COUNTY, VIRGINIA
DEPARTMENT OF ENVIRONMENTAL SERVICES

SEGMENT C - MAINTENANCE OF TRAFFIC
PHASE 2C DETOUR

COLUMBIA PIKE - MULTIMODAL STREET IMPROVEMENTS
COLUMBIA PIKE - ROUTE 244

SCALE: NOT TO SCALE	SHEET: C23.18

ARLINGTON VIRGINIA
DEPARTMENT OF ENVIRONMENTAL SERVICES

LUIS ARAYA
BUREAU CHIEF, DES - DEVELOPMENT SERVICES

11/15/2022
APPROVAL DATE