

POSTED SPEED LIMIT
 COLUMBIA PIKE = 30 MPH
 COLUMBIA PIKE = 25 MPH
 (DURING CONSTRUCTION)
 ALL OTHER STREETS = 25 MPH

THE LANE CLOSURES AND MOT SETTINGS SHOWN ARE FOR WEEKDAY OFF-PEAK AND WEEKEND HOURS ONLY:
 9:30AM - 3:30PM & 6:00PM - 9:00PM, MONDAY - FRIDAY
 10:00AM - 6:00PM, SATURDAY

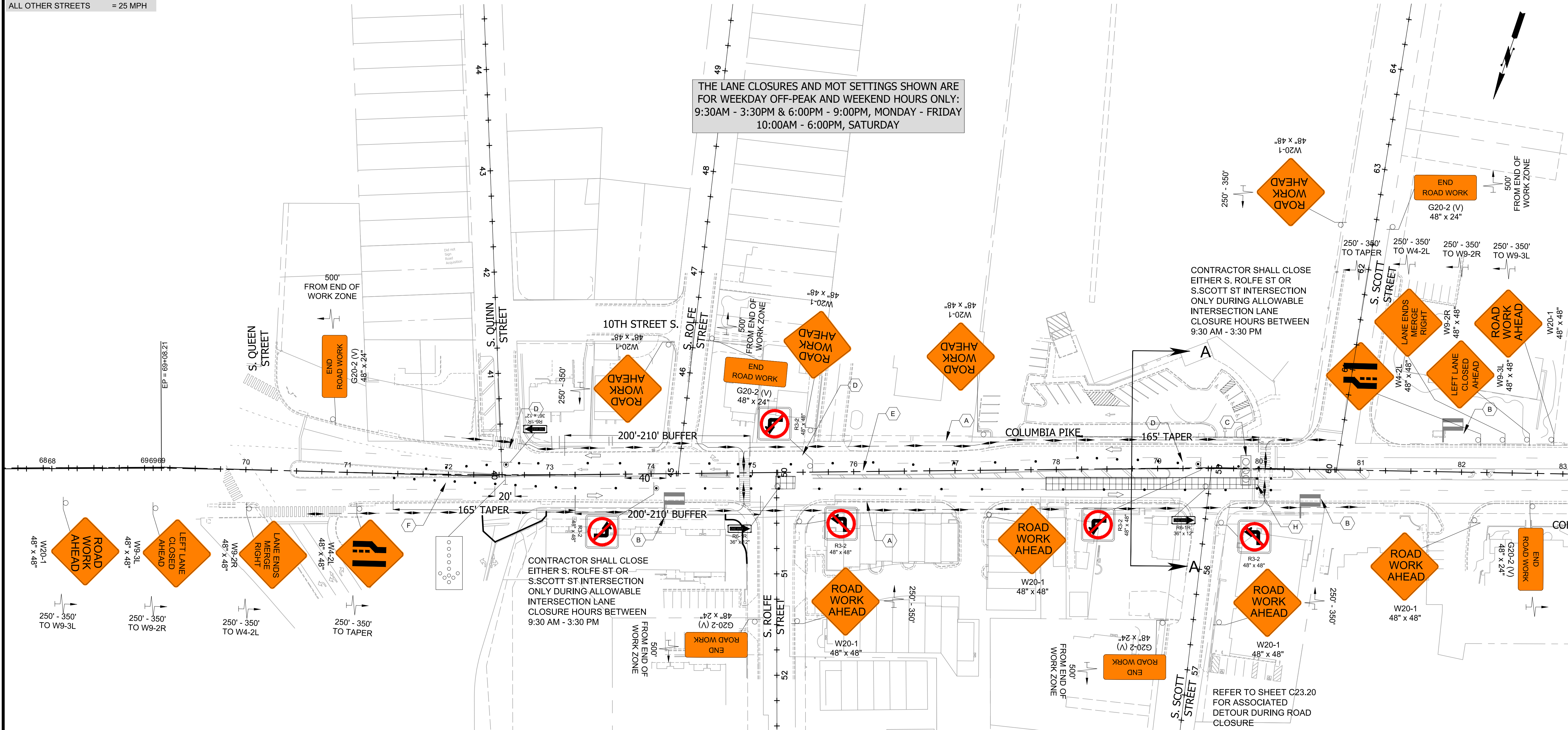

ARLINGTON VIRGINIA
 DEPARTMENT OF ENVIRONMENTAL SERVICES
 FACILITIES & ENGINEERING DIVISION
 ENGINEERING BUREAU
 2100 CLARENDON BOULEVARD, SUITE 813
 ARLINGTON, VA 22201
 PHONE: 703.228.3629
 FAX: 703.228.3606
 COPYRIGHT © 2022 ARLINGTON COUNTY VIRGINIA - ALL RIGHTS RESERVED

Volkert
 Volkert, Inc.
 © 2022 VOLKERT
 6225 Brandon Avenue, Suite 540
 Springfield, Virginia 22150
 Phone: 703-642-8100
 Fax: 703-642-8106

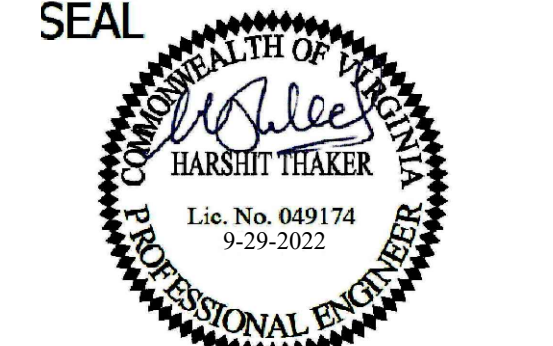

| APPROVALS | DATE |
|------------------------------------|------|
| QUALITY CONTROL ENGINEER | |
| CONSTRUCTION MANAGEMENT SUPERVISOR | |
| WATER, SEWER, STREETS BUREAU CHIEF | |
| TRANSPORTATION DIRECTOR | |
| PROJECT MANAGER | |
| Revisions | Date |
| | |
| | |
| | |
| | |
| | |

Designed: JS
 Drawn: TR
 Checked: HT/WN
 Miss Utility Transmittal #:

Filename: MOT-SegC-Phase 2.dwg
 Path: C:\Users\jsh\OneDrive\Documents\Projects\Phase 2
 Plotted: September 29, 2022
 Plotted by: deborah.yirdaw

- LANE CLOSURE: 1 EB INTERIOR LANE, 1 WB INTERIOR LANE
- PHASE 2 CONSTRUCTION NOTES
- (A) CONTRACTOR SHALL MAINTAIN MINIMUM 5 FOOT PEDESTRIAN PATH AT ALL TIMES DURING CONSTRUCTION. IF 5 FOOT WIDTH COULD NOT BE MAINTAINED, CONTRACTOR SHALL PROVIDE APPROPRIATE PEDESTRIAN DETOUR ROUTE VIA ADJACENT CROSSWALK UTILIZING TTC-35.1/36.2.
 - (B) MAINTAIN ACCESS TO EXISTING BUS STOP AT ALL TIMES DURING CONSTRUCTION.
 - (C) MAINTAIN EXISTING TRAFFIC SIGNALS AT ALL TIMES DURING CONSTRUCTION.
 - (D) CONTRACTOR SHALL NOT BLOCK THE INTERSECTION DURING AM AND PM PEAK HOURS. ALL INTERSECTION WORK SHALL BE PERFORMED DURING 9:30AM - 3:30PM ONLY.
 - (E) CONTRACTOR SHALL MAINTAIN SINGLE WB LANE (MIN.) AND TWO EB LANES DURING AM PEAK HOURS BETWEEN 7:00AM - 9:30AM.
 - (F) CONTRACTOR SHALL MAINTAIN SINGLE EB LANE AND TWO WB LANES DURING PM PEAK HOURS BETWEEN 3:30PM - 6:00PM.
 - (G) CONTRACTOR SHALL OBTAIN APPROVALS IN ADVANCE FROM THE PROJECT OFFICER REGARDING EXTENDING THE WB SINGLE LANE CLOSURE DURING PM PEAK HOURS, 3:30PM - 6:00PM FOR FULL DEPTH PAVEMENT INSTALLATION WORK. TWO WB LANES SHALL BE MAINTAINED DURING PM PEAK HOURS BETWEEN 3:30 PM - 6:00 PM FOR ALL OTHER CONSTRUCTION WORK.
 - (H) CONTRACTOR SHALL PROVIDE 5 FOOT TEMPORARY ASPHALT ADA RAMP, AND MAINTAIN PEDESTRIAN ACCESS TO SIDEWALKS AND CROSSWALKS, AND ITS CONNECTIVITY AT ALL TIMES DURING CONSTRUCTION.
 - (I) CONTRACTOR SHALL COORDINATE WITH PROPERTY OWNERS AND CLOSE ONLY HALF OF THE PRIVATE DRIVEWAY. PROVIDE ACCESS TO PROPERTY OWNERS/RESIDENTS IN AND OUT OF THE PRIVATE PROPERTY THROUGH FLAGGERS DURING ROAD CLOSURE.

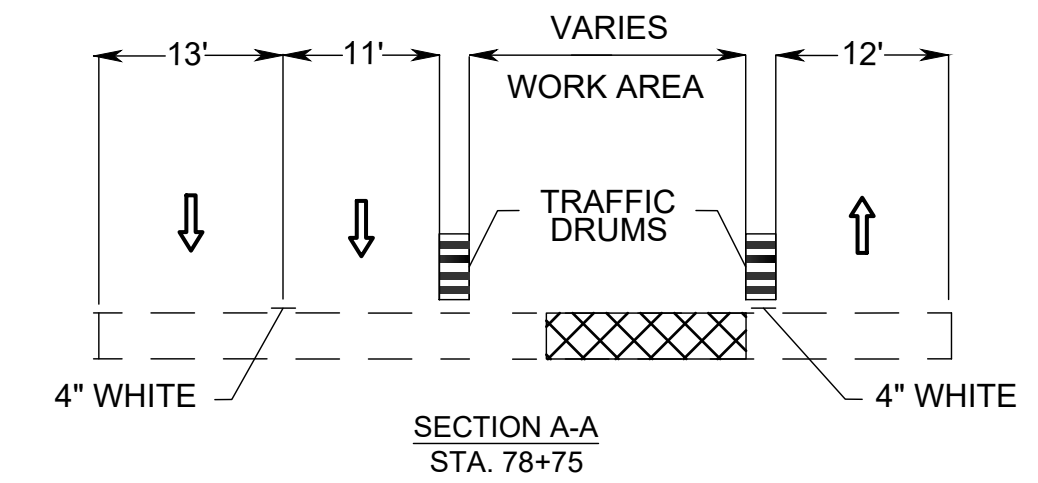

- LEGEND**
- [Symbol] PHASE 2D CONSTRUCTION
 - [Symbol] CONSTRUCTION SIGN
 - [Symbol] GROUP 2 CHANNELIZING DEVICE
 - [Symbol] TYPE III BARRICADE
 - [Symbol] DIRECTION OF TRAVEL
 - [Symbol] WATER-FILLED JERSEY BARRIER
 - [Symbol] TYPE B ELECTRONIC ARROW BOARD
 - [Symbol] PCMS PORTABLE CHANGEABLE MESSAGE SIGN
 - [Symbol] EXISTING BUS STOP
 - [Symbol] PROPOSED BUS STOP
 - [Symbol] PEDESTRIAN PATH

PHASE 2D
WATER LINE INSTALLATION

ARLINGTON COUNTY, VIRGINIA
 DEPARTMENT OF ENVIRONMENTAL SERVICES

SEGMENT C - MAINTENANCE OF TRAFFIC
 PHASE 2D

COLUMBIA PIKE - MULTIMODAL STREET IMPROVEMENTS
 COLUMBIA PIKE - ROUTE 244

SCALE: 1" = 50' SHEET: C23.19

ARLINGTON VIRGINIA
 DEPARTMENT OF ENVIRONMENTAL SERVICES

11/15/2022
 APPROVAL DATE

MOT PHASE 2D DETOUR

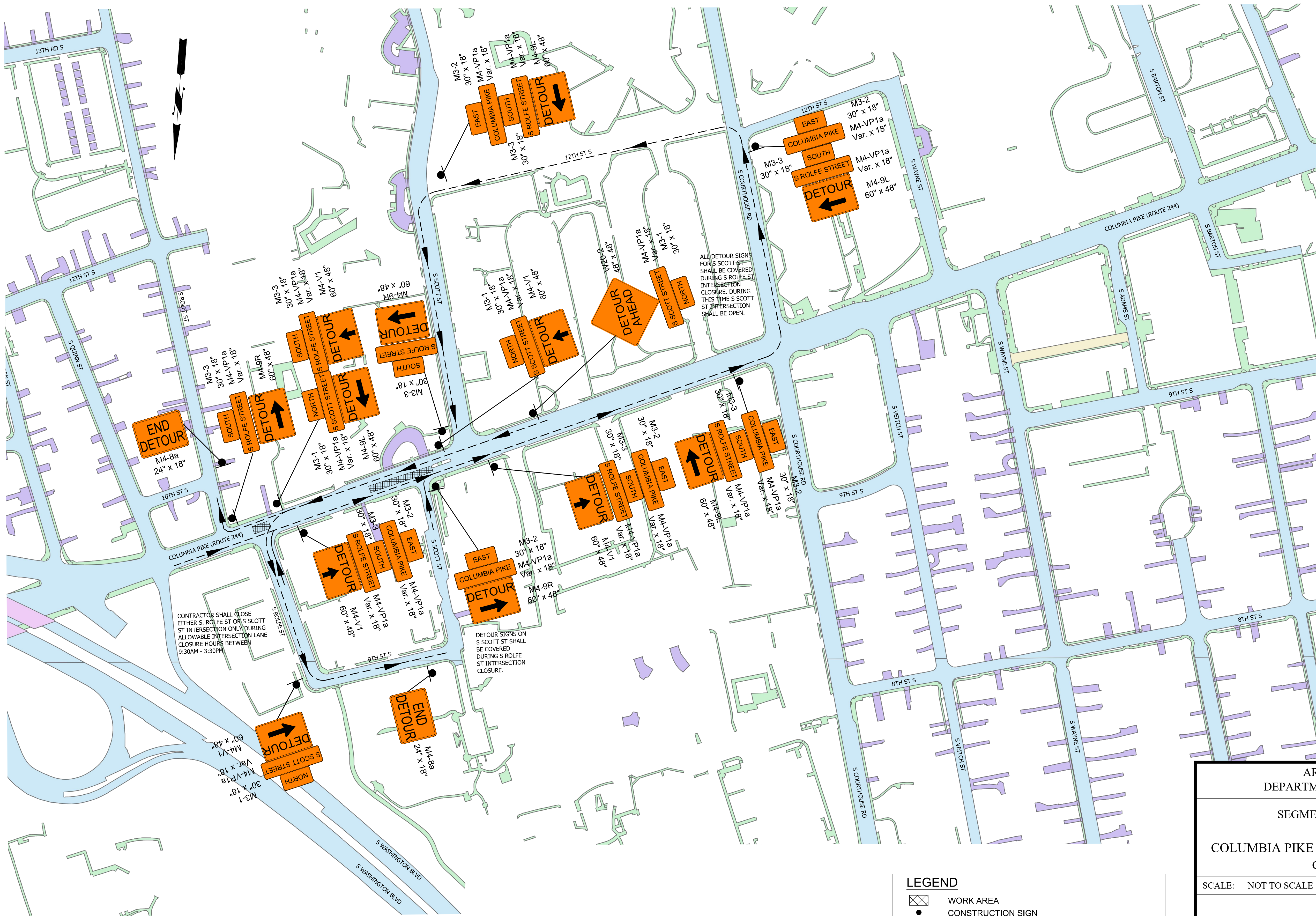

LEGEND

| | |
|--|---------------------------|
| | WORK AREA |
| | CONSTRUCTION SIGN |
| | TYPE III BARRICADE |
| | DETOUR ROUTE FOR PHASE 2D |



DEPARTMENT OF ENVIRONMENTAL SERVICES
 FACILITIES & ENGINEERING DIVISION
 ENGINEERING BUREAU
 2100 CLARENDON BOULEVARD, SUITE 813
 ARLINGTON, VA 22201
 PHONE: 703.228.3629
 FAX: 703.228.3606

COPYRIGHT © 2022 ARLINGTON COUNTY VIRGINIA - ALL RIGHTS RESERVED

Volkert
 Volkert, Inc.
 © 2022 VOLKERT
 8225 Brandon Avenue, Suite 540
 Springfield, Virginia 22150
 Phone: 703-642-8100
 Fax: 703-642-8106

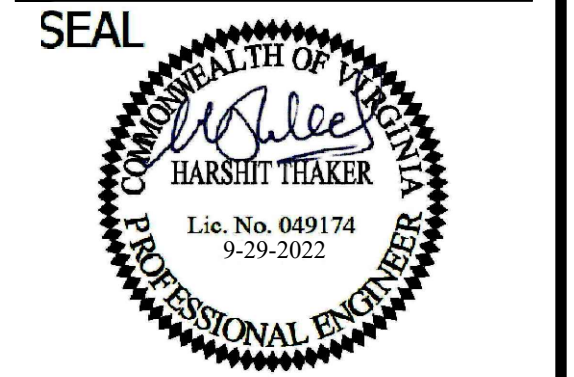

APPROVALS DATE

| | |
|------------------------------------|-------|
| QUALITY CONTROL ENGINEER | _____ |
| CONSTRUCTION MANAGEMENT SUPERVISOR | _____ |
| WATER, SEWER, STREETS BUREAU CHIEF | _____ |
| TRANSPORTATION DIRECTOR | _____ |
| PROJECT MANAGER | _____ |
| Revisions | Date |
| | |
| | |
| | |
| | |
| | |
| | |
| | |
| | |
| | |

Designed: JS
 Drawn: TR
 Checked: HT/WN
 Miss Utility Transmittal #:

Filename: MOT-SegC-110010073_DETOUR.dwg
 Path: C:\Users\jgarcia\Desktop\MOT-SegC-110010073_SegC
 Plotted: September 29, 2022
 Plotted by: deborah.yirdaw

ARLINGTON COUNTY, VIRGINIA
 DEPARTMENT OF ENVIRONMENTAL SERVICES

SEGMENT C - MAINTENANCE OF TRAFFIC
 PHASE 2D DETOUR

COLUMBIA PIKE - MULTIMODAL STREET IMPROVEMENTS
 COLUMBIA PIKE - ROUTE 244

| | |
|---------------------|---------------|
| SCALE: NOT TO SCALE | SHEET: C23.20 |
|---------------------|---------------|



DEPARTMENT OF ENVIRONMENTAL SERVICES

11/15/2022
 APPROVAL DATE

POSTED SPEED LIMIT
 COLUMBIA PIKE = 30 MPH
 COLUMBIA PIKE = 25 MPH
 (DURING CONSTRUCTION)
 ALL OTHER STREETS = 25 MPH

THE LANE CLOSURES AND MOT SETTINGS SHOWN ARE FOR WEEKDAY OFF-PEAK AND WEEKEND HOURS ONLY:
 9:30AM - 3:30PM & 6:00PM - 9:00PM, MONDAY - FRIDAY
 10:00AM - 6:00PM, SATURDAY



DEPARTMENT OF ENVIRONMENTAL SERVICES
 FACILITIES & ENGINEERING DIVISION
 ENGINEERING BUREAU
 2100 CLARENDON BOULEVARD, SUITE 813
 ARLINGTON, VA 22201
 PHONE: 703.228.3629
 FAX: 703.228.3606

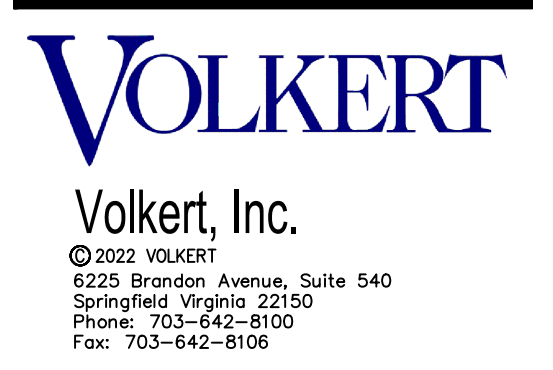

Volkert, Inc.
 ©2022 VOLKERT
 6225 Brandon Avenue, Suite 540
 Springfield, Virginia 22150
 Phone: 703-642-8100
 Fax: 703-642-8106

APPROVALS DATE

QUALITY CONTROL ENGINEER _____

CONSTRUCTION MANAGEMENT SUPERVISOR _____

WATER, SEWER, STREETS BUREAU CHIEF _____

TRANSPORTATION DIRECTOR _____

PROJECT MANAGER _____

Revisions Date

| Revisions | Date |
|-----------|------|
| | |
| | |
| | |
| | |
| | |
| | |
| | |
| | |
| | |
| | |

Designed: JS
 Drawn: TR
 Checked: HT/WN
 Miss Utility Transmittal #:

Filename: MOT-SegC-Phase 2.dwg
 Path: C:\Users\lucy.aryava\Desktop\MOT-SegC-Phase 2.dwg
 Plotted: September 29, 2022
 Plotted by: deborah.yirdaw

MATCHLINE - SEE SHEET C23.21 - STATION 84+00

MATCHLINE - SEE SHEET C23.21 - STATION 84+00

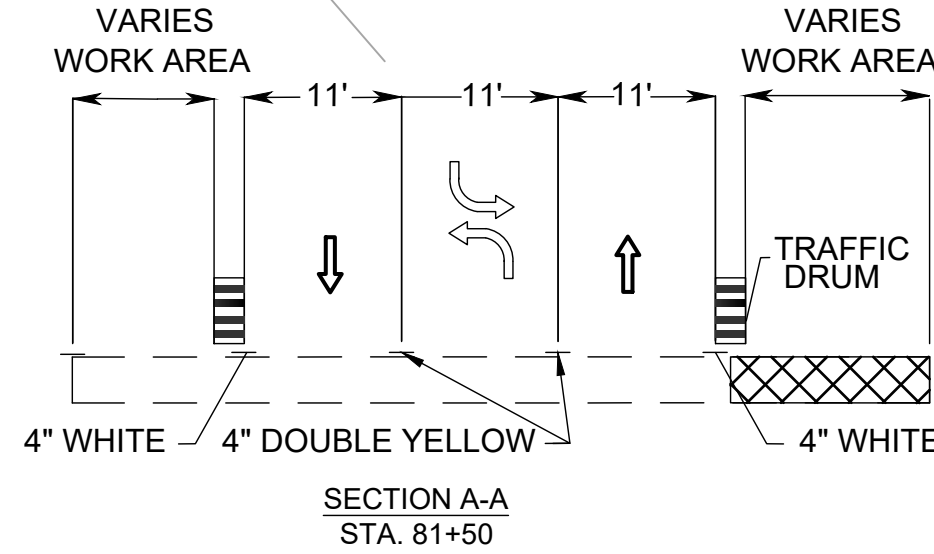
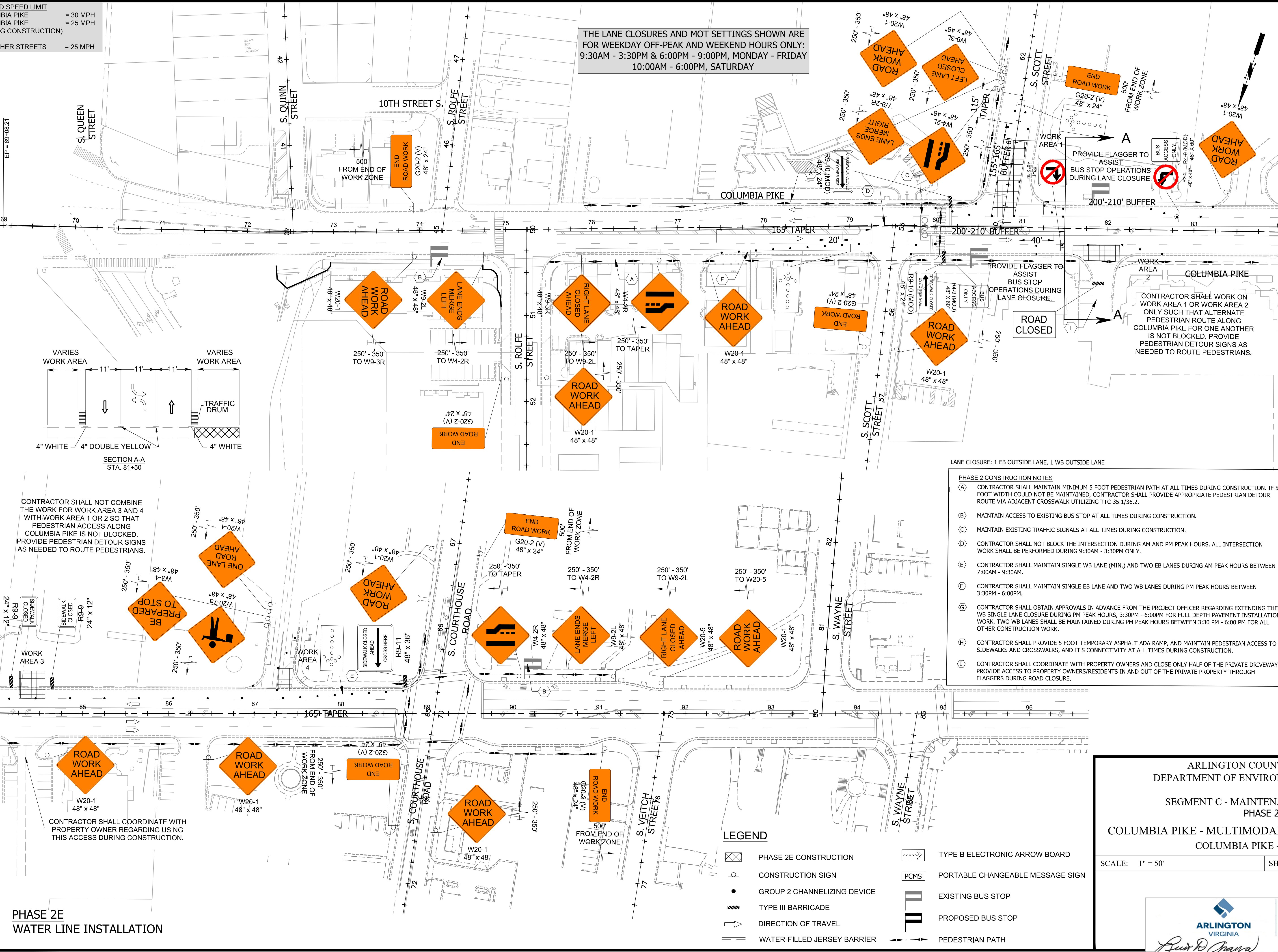

- LANE CLOSURE: 1 EB OUTSIDE LANE, 1 WB OUTSIDE LANE
- PHASE 2 CONSTRUCTION NOTES
- CONTRACTOR SHALL MAINTAIN MINIMUM 5 FOOT PEDESTRIAN PATH AT ALL TIMES DURING CONSTRUCTION. IF 5 FOOT WIDTH COULD NOT BE MAINTAINED, CONTRACTOR SHALL PROVIDE APPROPRIATE PEDESTRIAN DETOUR ROUTE VIA ADJACENT CROSSWALK UTILIZING TTC-35.1/36.2.
 - MAINTAIN ACCESS TO EXISTING BUS STOP AT ALL TIMES DURING CONSTRUCTION.
 - MAINTAIN EXISTING TRAFFIC SIGNALS AT ALL TIMES DURING CONSTRUCTION.
 - CONTRACTOR SHALL NOT BLOCK THE INTERSECTION DURING AM AND PM PEAK HOURS. ALL INTERSECTION WORK SHALL BE PERFORMED DURING 9:30AM - 3:30PM ONLY.
 - CONTRACTOR SHALL MAINTAIN SINGLE WB LANE (MIN.) AND TWO EB LANES DURING AM PEAK HOURS BETWEEN 7:00AM - 9:30AM.
 - CONTRACTOR SHALL MAINTAIN SINGLE EB LANE AND TWO WB LANES DURING PM PEAK HOURS BETWEEN 3:30PM - 6:00PM.
 - CONTRACTOR SHALL OBTAIN APPROVALS IN ADVANCE FROM THE PROJECT OFFICER REGARDING EXTENDING THE WB SINGLE LANE CLOSURE DURING PM PEAK HOURS, 3:30PM - 6:00PM FOR FULL DEPTH PAVEMENT INSTALLATION WORK. TWO WB LANES SHALL BE MAINTAINED DURING PM PEAK HOURS BETWEEN 3:30 PM - 6:00 PM FOR ALL OTHER CONSTRUCTION WORK.
 - CONTRACTOR SHALL PROVIDE 5 FOOT TEMPORARY ASPHALT ADA RAMP, AND MAINTAIN PEDESTRIAN ACCESS TO SIDEWALKS AND CROSSWALKS, AND ITS CONNECTIVITY AT ALL TIMES DURING CONSTRUCTION.
 - CONTRACTOR SHALL COORDINATE WITH PROPERTY OWNERS AND CLOSE ONLY HALF OF THE PRIVATE DRIVEWAY, PROVIDE ACCESS TO PROPERTY OWNERS/RESIDENTS IN AND OUT OF THE PRIVATE PROPERTY THROUGH FLAGGERS DURING ROAD CLOSURE.

- LEGEND
- | | | | |
|--|-----------------------------|--|----------------------------------|
| | PHASE 2E CONSTRUCTION | | TYPE B ELECTRONIC ARROW BOARD |
| | CONSTRUCTION SIGN | | PORTABLE CHANGEABLE MESSAGE SIGN |
| | GROUP 2 CHANNELIZING DEVICE | | EXISTING BUS STOP |
| | TYPE III BARRICADE | | PROPOSED BUS STOP |
| | DIRECTION OF TRAVEL | | PEDESTRIAN PATH |
| | WATER-FILLED JERSEY BARRIER | | |

PHASE 2E
 WATER LINE INSTALLATION

ARLINGTON COUNTY, VIRGINIA
 DEPARTMENT OF ENVIRONMENTAL SERVICES

SEGMENT C - MAINTENANCE OF TRAFFIC
 PHASE 2E

COLUMBIA PIKE - MULTIMODAL STREET IMPROVEMENTS
 COLUMBIA PIKE - ROUTE 244

SCALE: 1" = 50' SHEET: C23.21

DEPARTMENT OF ENVIRONMENTAL SERVICES

11/15/2022
 APPROVAL DATE

POSTED SPEED LIMIT
 COLUMBIA PIKE = 30 MPH
 COLUMBIA PIKE = 25 MPH (DURING CONSTRUCTION)
 ALL OTHER STREETS = 25 MPH

REFER TO SHEET C23.23 FOR ASSOCIATED DETOUR DURING LANE CLOSURE

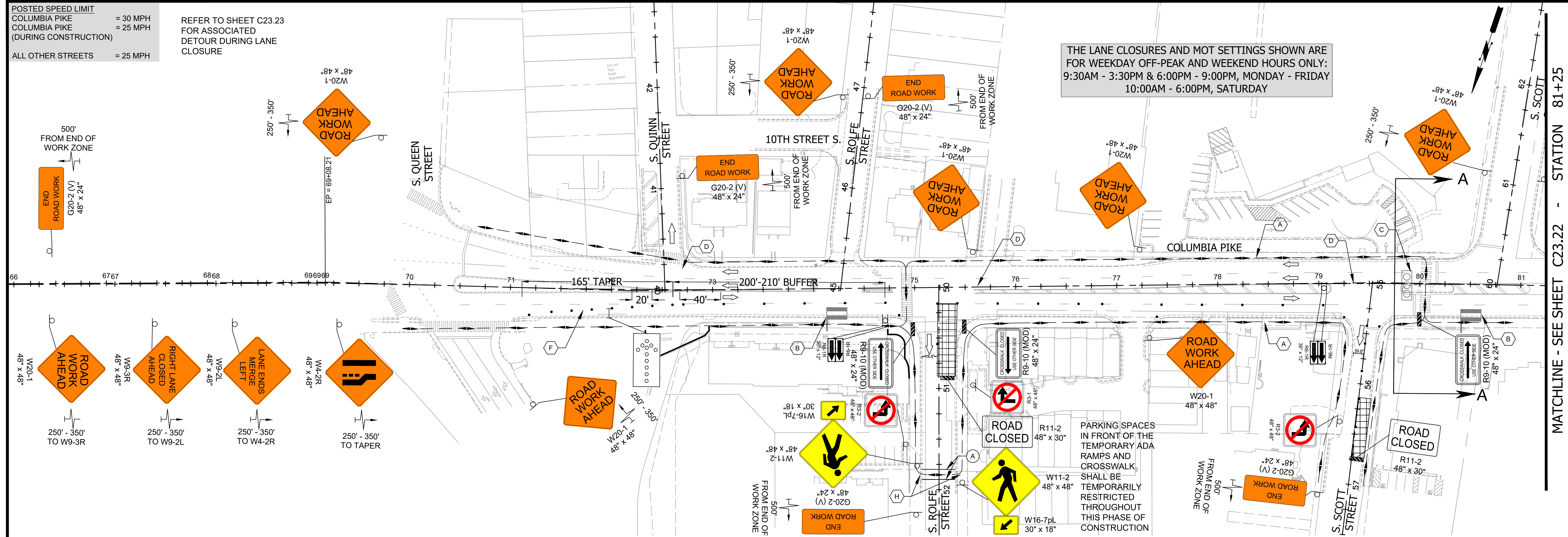

THE LANE CLOSURES AND MOT SETTINGS SHOWN ARE FOR WEEKDAY OFF-PEAK AND WEEKEND HOURS ONLY:
 9:30AM - 3:30PM & 6:00PM - 9:00PM, MONDAY - FRIDAY
 10:00AM - 6:00PM, SATURDAY

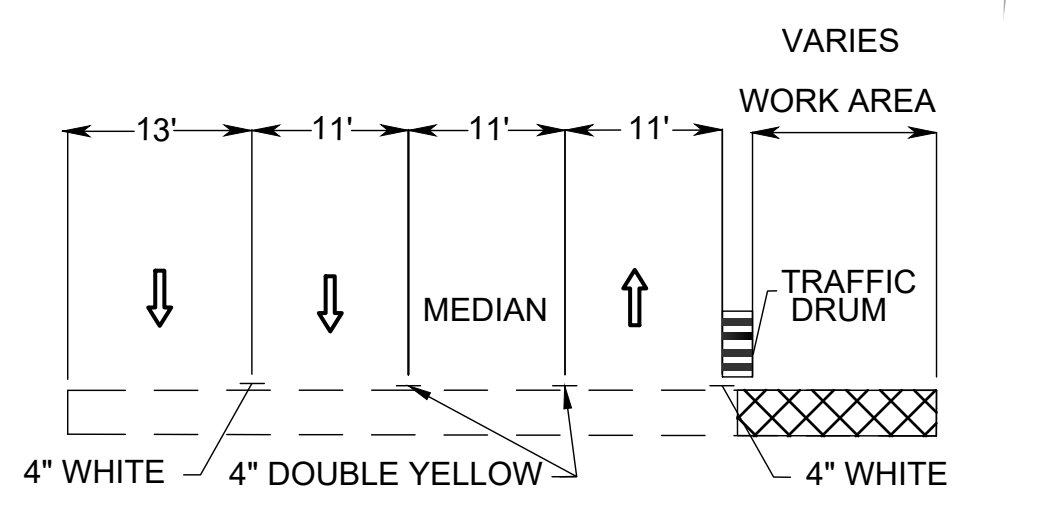

- LANE CLOSURE: 1 WB OUTSIDE LANE
- PHASE 2 CONSTRUCTION NOTES
- CONTRACTOR SHALL MAINTAIN MINIMUM 5 FOOT PEDESTRIAN PATH AT ALL TIMES DURING CONSTRUCTION. IF 5 FOOT WIDTH COULD NOT BE MAINTAINED, CONTRACTOR SHALL PROVIDE APPROPRIATE PEDESTRIAN DETOUR ROUTE VIA ADJACENT CROSSWALK UTILIZING TTC-35.1/36.2.
 - MAINTAIN ACCESS TO EXISTING BUS STOP AT ALL TIMES DURING CONSTRUCTION.
 - MAINTAIN EXISTING TRAFFIC SIGNALS AT ALL TIMES DURING CONSTRUCTION.
 - CONTRACTOR SHALL NOT BLOCK THE INTERSECTION DURING AM AND PM PEAK HOURS. ALL INTERSECTION WORK SHALL BE PERFORMED DURING 9:30AM - 3:30PM ONLY.
 - CONTRACTOR SHALL MAINTAIN SINGLE WB LANE (MIN.) AND TWO EB LANES DURING AM PEAK HOURS BETWEEN 7:00AM - 9:30AM.
 - CONTRACTOR SHALL MAINTAIN SINGLE EB LANE AND TWO WB LANES DURING PM PEAK HOURS BETWEEN 3:30PM - 6:00PM.
 - CONTRACTOR SHALL OBTAIN APPROVALS IN ADVANCE FROM THE PROJECT OFFICER REGARDING EXTENDING THE WB SINGLE LANE CLOSURE DURING PM PEAK HOURS, 3:30PM - 6:00PM FOR FULL DEPTH PAVEMENT INSTALLATION WORK. TWO WB LANES SHALL BE MAINTAINED DURING PM PEAK HOURS BETWEEN 3:30 PM - 6:00 PM FOR ALL OTHER CONSTRUCTION WORK.
 - CONTRACTOR SHALL PROVIDE 5 FOOT TEMPORARY ASPHALT ADA RAMP, AND MAINTAIN PEDESTRIAN ACCESS TO SIDEWALKS AND CROSSWALKS, AND ITS CONNECTIVITY AT ALL TIMES DURING CONSTRUCTION.
 - CONTRACTOR SHALL COORDINATE WITH PROPERTY OWNERS AND CLOSE ONLY HALF OF THE PRIVATE DRIVEWAY. PROVIDE ACCESS TO PROPERTY OWNERS/RESIDENTS IN AND OUT OF THE PRIVATE PROPERTY THROUGH FLAGGERS DURING ROAD CLOSURE.

TEMPORARY PAVEMENT MARKING LEGEND:
 (A) TYPE D CLASS III.....WHITE 6" WIDTH TRANSVERSE CROSSWALKS

MATCHLINE - SEE SHEET C23.22 - STATION 81+25

MATCHLINE - SEE SHEET C23.22 - STATION 81+25

ARLINGTON VIRGINIA
 DEPARTMENT OF ENVIRONMENTAL SERVICES
 FACILITIES & ENGINEERING DIVISION
 ENGINEERING BUREAU
 2100 CLARENDON BOULEVARD, SUITE 813
 ARLINGTON, VA 22201
 PHONE: 703.228.3629
 FAX: 703.228.3606
 COPYRIGHT © 2022 ARLINGTON COUNTY VIRGINIA - ALL RIGHTS RESERVED

VOLKERT
 Volkert, Inc.
 © 2022 VOLKERT
 8225 Brandon Avenue, Suite 540
 Springfield Virginia 22150
 Phone: 703-642-8100
 Fax: 703-642-8106

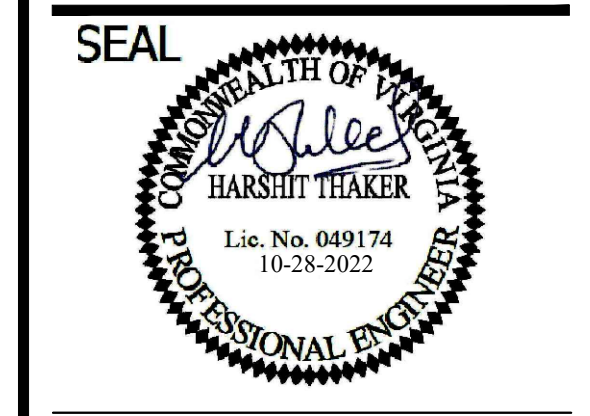

| APPROVALS | DATE |
|------------------------------------|------|
| QUALITY CONTROL ENGINEER | |
| CONSTRUCTION MANAGEMENT SUPERVISOR | |
| WATER, SEWER, STREETS BUREAU CHIEF | |
| TRANSPORTATION DIRECTOR | |
| PROJECT MANAGER | |
| Revisions | Date |
| | |
| | |
| | |
| | |

Designed: JS
 Drawn: TR
 Checked: HT/WN
 Miss Utility Transmittal #:

Filename: MOT-SegC-Phase 2.dwg
 Path: C:\Users\james.sec\OneDrive\Work\Projects\2022\Phase 2C-Columbia Pike Multimodal Street Improvements\Phase 2C.dwg
 Plotted: October 28, 2022
 Plotted by: james.sec

ARLINGTON COUNTY, VIRGINIA
 DEPARTMENT OF ENVIRONMENTAL SERVICES

SEGMENT C - MAINTENANCE OF TRAFFIC
 PHASE 2F

COLUMBIA PIKE - MULTIMODAL STREET IMPROVEMENTS
 COLUMBIA PIKE - ROUTE 244

SCALE: 1" = 50' SHEET: C23.22

DEPARTMENT OF ENVIRONMENTAL SERVICES
 11/15/2022
 APPROVAL DATE

PHASE 2F
 WATER LINE INSTALLATION

MOT PHASE 2F DETOUR

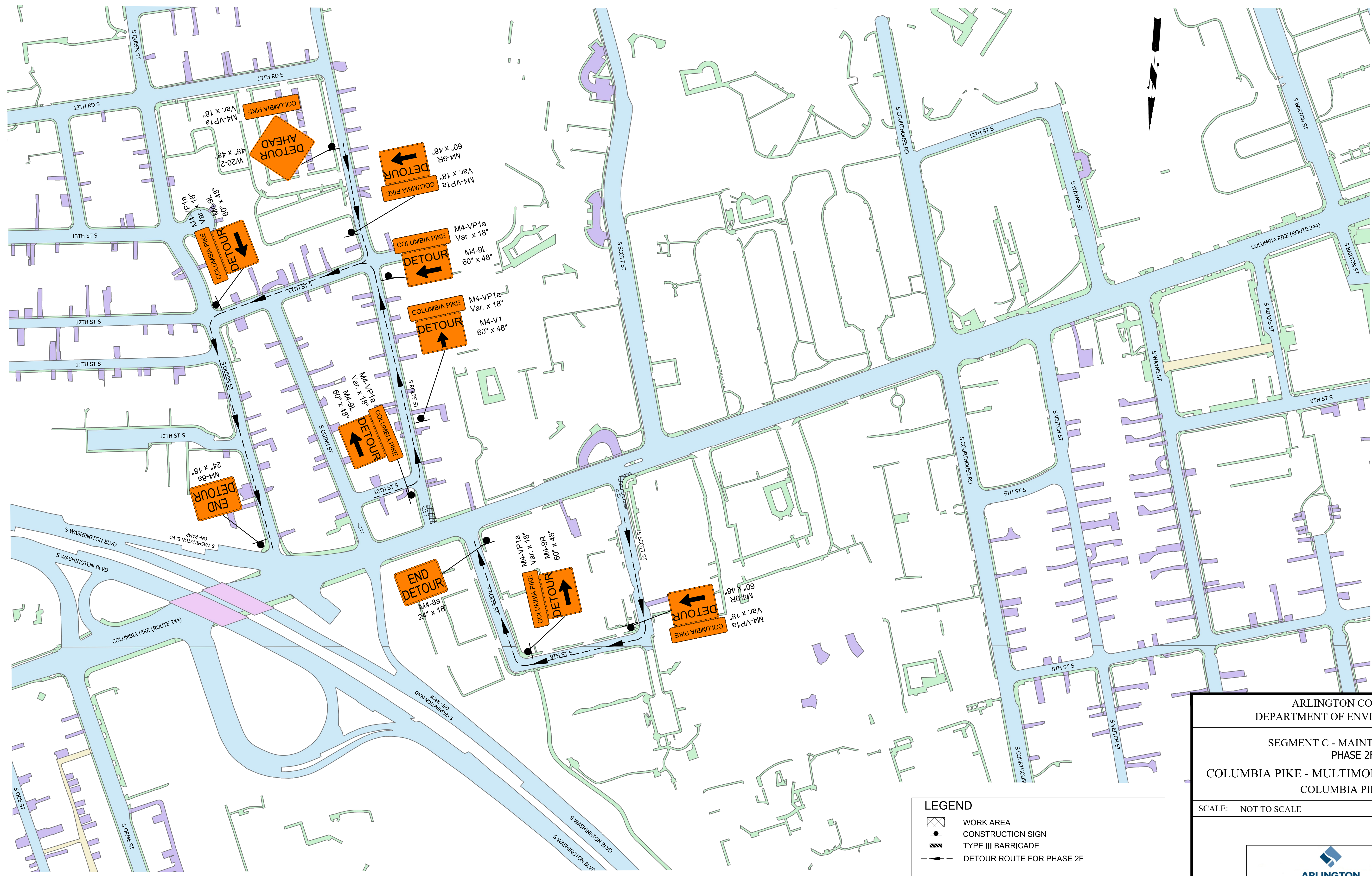

LEGEND

- WORK AREA
- CONSTRUCTION SIGN
- TYPE III BARRICADE
- DETOUR ROUTE FOR PHASE 2F

ARLINGTON VIRGINIA
 DEPARTMENT OF ENVIRONMENTAL SERVICES
 FACILITIES & ENGINEERING DIVISION
 ENGINEERING BUREAU
 2100 CLARENDON BOULEVARD, SUITE 813
 ARLINGTON, VA 22201
 PHONE: 703.228.3629
 FAX: 703.228.3606

COPYRIGHT © 2022 ARLINGTON COUNTY VIRGINIA - ALL RIGHTS RESERVED

Volkert
 Volkert, Inc.
© 2022 VOLKERT
 8225 Brandon Avenue, Suite 540
 Springfield, Virginia 22150
 Phone: 703-642-8100
 Fax: 703-642-8106

SEAL

APPROVALS **DATE**

| | |
|------------------------------------|------|
| QUALITY CONTROL ENGINEER | |
| CONSTRUCTION MANAGEMENT SUPERVISOR | |
| WATER, SEWER, STREETS BUREAU CHIEF | |
| TRANSPORTATION DIRECTOR | |
| PROJECT MANAGER | |
| Revisions | Date |
| | |
| | |
| | |
| | |
| | |
| | |
| | |
| | |
| | |
| | |

Designed: JS
 Drawn: TR
 Checked: HT/WN
 Miss Utility Transmittal #:
 Filename: MOT-SegC-110010073_DETOUR.dwg
Path: C:\columbia\p2\multimodal\SegC-110010073\Drawings\PH2\SegC-110010073.dwg
 Plotted: September 29, 2022
 Plotted by: deborah.yirdaw

ARLINGTON COUNTY, VIRGINIA
 DEPARTMENT OF ENVIRONMENTAL SERVICES
 SEGMENT C - MAINTENANCE OF TRAFFIC
 PHASE 2F DETOUR
 COLUMBIA PIKE - MULTIMODAL STREET IMPROVEMENTS
 COLUMBIA PIKE - ROUTE 244

| | |
|---------------------|---------------|
| SCALE: NOT TO SCALE | SHEET: C23.23 |
|---------------------|---------------|

ARLINGTON VIRGINIA
Luiz Araya
LUIS ARAYA
 BUREAU CHIEF, DES - DEVELOPMENT SERVICES

DEPARTMENT OF ENVIRONMENTAL SERVICES
 11/15/2022
 APPROVAL DATE

POSTED SPEED LIMIT
 COLUMBIA PIKE = 30 MPH
 COLUMBIA PIKE = 25 MPH
 (DURING CONSTRUCTION)
 ALL OTHER STREETS = 25 MPH

THE LANE CLOSURES AND MOT SETTINGS SHOWN ARE FOR WEEKDAY OFF-PEAK AND WEEKEND HOURS ONLY:
 9:30AM - 3:30PM & 6:00PM - 9:00PM, MONDAY - FRIDAY
 10:00AM - 6:00PM, SATURDAY

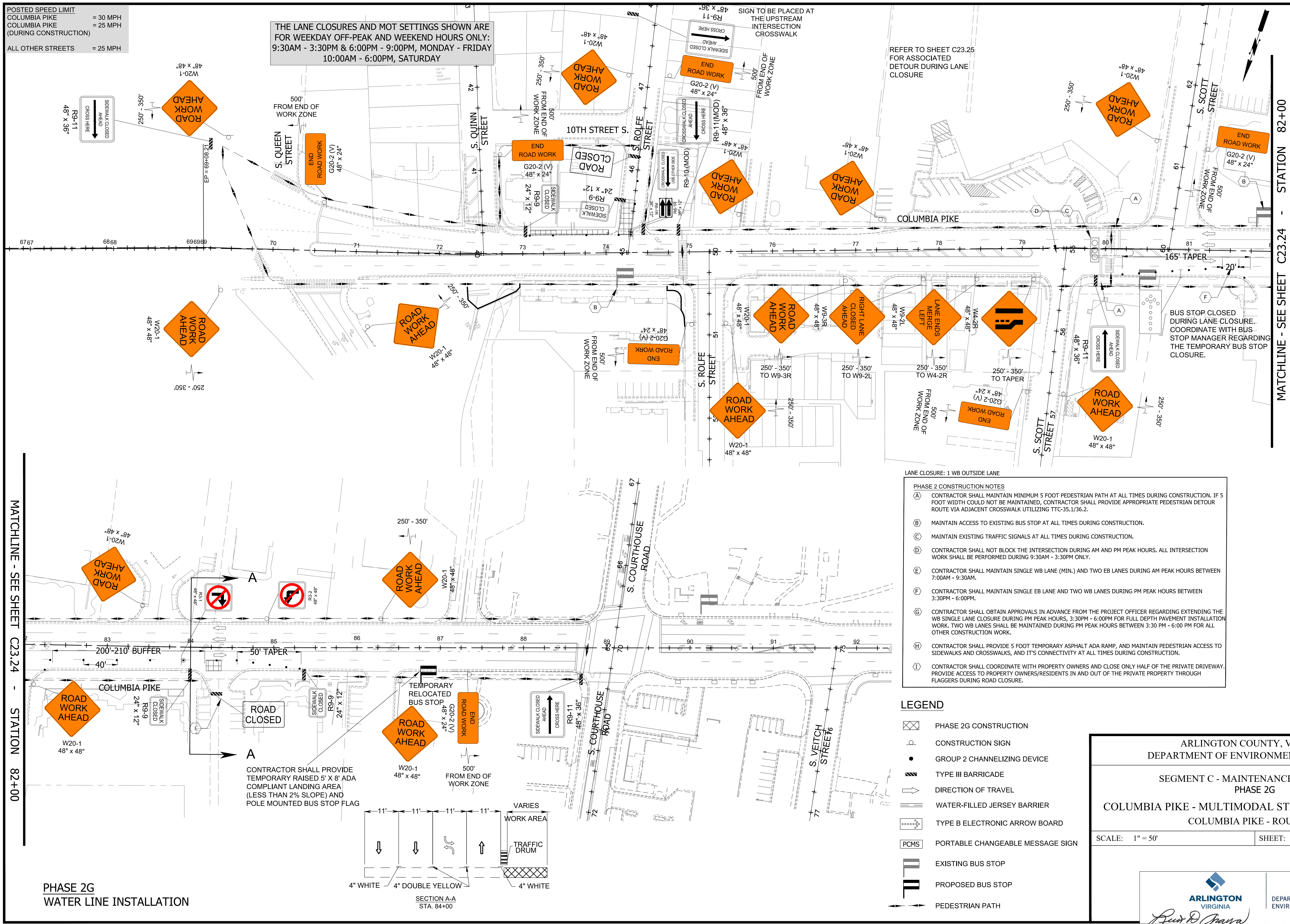

LANE CLOSURE: 1 WB OUTSIDE LANE

PHASE 2 CONSTRUCTION NOTES

- (A) CONTRACTOR SHALL MAINTAIN MINIMUM 5 FOOT PEDESTRIAN PATH AT ALL TIMES DURING CONSTRUCTION. IF 5 FOOT WIDTH COULD NOT BE MAINTAINED, CONTRACTOR SHALL PROVIDE APPROPRIATE PEDESTRIAN DETOUR ROUTE VIA ADJACENT CROSSWALK UTILIZING TTC-35.1/36.2.
- (B) MAINTAIN ACCESS TO EXISTING BUS STOP AT ALL TIMES DURING CONSTRUCTION.
- (C) MAINTAIN EXISTING TRAFFIC SIGNALS AT ALL TIMES DURING CONSTRUCTION.
- (D) CONTRACTOR SHALL NOT BLOCK THE INTERSECTION DURING AM AND PM PEAK HOURS. ALL INTERSECTION WORK SHALL BE PERFORMED DURING 9:30AM - 3:30PM ONLY.
- (E) CONTRACTOR SHALL MAINTAIN SINGLE WB LANE (MIN.) AND TWO EB LANES DURING AM PEAK HOURS BETWEEN 7:00AM - 9:30AM.
- (F) CONTRACTOR SHALL MAINTAIN SINGLE EB LANE AND TWO WB LANES DURING PM PEAK HOURS BETWEEN 3:30PM - 6:00PM.
- (G) CONTRACTOR SHALL OBTAIN APPROVALS IN ADVANCE FROM THE PROJECT OFFICER REGARDING EXTENDING THE WB SINGLE LANE CLOSURE DURING PM PEAK HOURS, 3:30PM - 6:00PM FOR FULL DEPTH PAVEMENT INSTALLATION WORK. TWO WB LANES SHALL BE MAINTAINED DURING PM PEAK HOURS BETWEEN 3:30 PM - 6:00 PM FOR ALL OTHER CONSTRUCTION WORK.
- (H) CONTRACTOR SHALL PROVIDE 5 FOOT TEMPORARY ASPHALT ADA RAMP, AND MAINTAIN PEDESTRIAN ACCESS TO SIDEWALKS AND CROSSWALKS, AND ITS CONNECTIVITY AT ALL TIMES DURING CONSTRUCTION.
- (I) CONTRACTOR SHALL COORDINATE WITH PROPERTY OWNERS AND CLOSE ONLY HALF OF THE PRIVATE DRIVEWAY. PROVIDE ACCESS TO PROPERTY OWNERS/RESIDENTS IN AND OUT OF THE PRIVATE PROPERTY THROUGH FLAGGERS DURING ROAD CLOSURE.

- LEGEND**
- PHASE 2G CONSTRUCTION
 - CONSTRUCTION SIGN
 - GROUP 2 CHANNELIZING DEVICE
 - TYPE III BARRICADE
 - DIRECTION OF TRAVEL
 - WATER-FILLED JERSEY BARRIER
 - TYPE B ELECTRONIC ARROW BOARD
 - PORTABLE CHANGEABLE MESSAGE SIGN
 - EXISTING BUS STOP
 - PROPOSED BUS STOP
 - PEDESTRIAN PATH

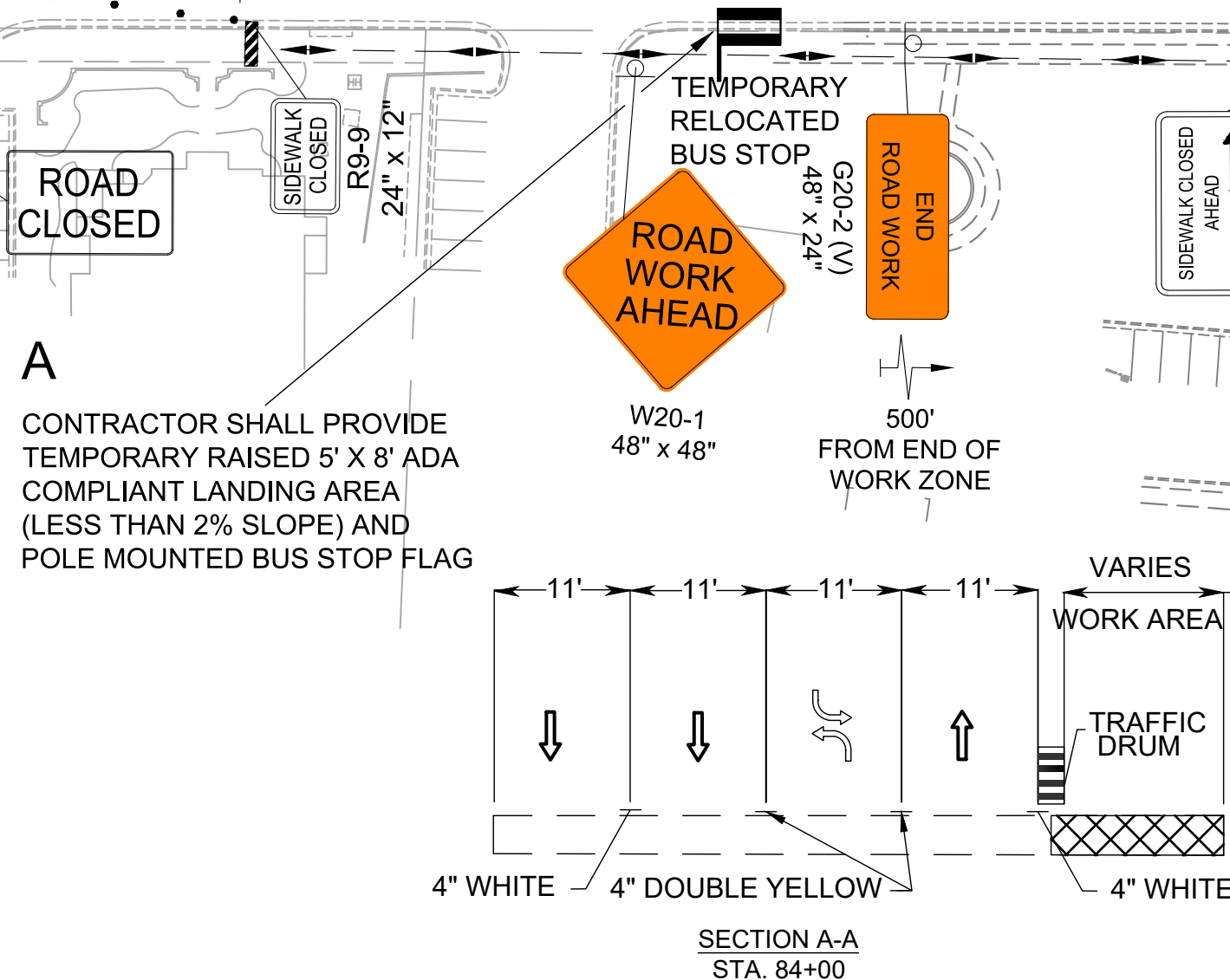

BUS STOP CLOSED DURING LANE CLOSURE. COORDINATE WITH BUS STOP MANAGER REGARDING THE TEMPORARY BUS STOP CLOSURE.

ARLINGTON VIRGINIA
 DEPARTMENT OF ENVIRONMENTAL SERVICES
 FACILITIES & ENGINEERING DIVISION
 ENGINEERING BUREAU
 2100 CLARENDON BOULEVARD, SUITE 813
 ARLINGTON, VA 22201
 PHONE: 703.228.3629
 FAX: 703.228.3606

Volkert Inc.
 © 2022 VOLKERT
 6225 Brandon Avenue, Suite 540
 Springfield, Virginia 22150
 Phone: 703-642-8100
 Fax: 703-642-8106

SEAL
 HARSHIT THAKAR
 Lic. No. 049174
 9-29-2022
 PROFESSIONAL ENGINEER

APPROVALS DATE

QUALITY CONTROL ENGINEER _____
 CONSTRUCTION MANAGEMENT SUPERVISOR _____
 WATER, SEWER, STREETS BUREAU CHIEF _____
 TRANSPORTATION DIRECTOR _____

PROJECT MANAGER _____

| Revisions | Date |
|-----------|------|
| | |
| | |
| | |
| | |
| | |
| | |
| | |
| | |
| | |
| | |

Designed: JS
 Drawn: TR
 Checked: HT/WN
 Miss Utility Transmittal #:

Filename: MOT-SegC-Phase 2.dwg
 Path: C:\Users\lucy\Documents\Project\Design\2022\Phase 2\Seg C
 Plotted: September 29, 2022
 Plotted by: deborah.yirdaw

ARLINGTON COUNTY, VIRGINIA
 DEPARTMENT OF ENVIRONMENTAL SERVICES
 SEGMENT C - MAINTENANCE OF TRAFFIC
 PHASE 2G
 COLUMBIA PIKE - MULTIMODAL STREET IMPROVEMENTS
 COLUMBIA PIKE - ROUTE 244

SCALE: 1" = 50' SHEET: C23.24

ARLINGTON VIRGINIA
 DEPARTMENT OF ENVIRONMENTAL SERVICES
 LUCY ARAYA
 BUREAU CHIEF, DES. DEVELOPMENT SERVICES
 11/15/2022
 APPROVAL DATE

MATCHLINE - SEE SHEET C23.24 - STATION 82+00

MATCHLINE - SEE SHEET C23.24 - STATION 82+00

PHASE 2G
 WATER LINE INSTALLATION

MOT PHASE 2G DETOUR



DEPARTMENT OF ENVIRONMENTAL SERVICES
 FACILITIES & ENGINEERING DIVISION
 ENGINEERING BUREAU
 2100 CLARENDON BOULEVARD, SUITE 813
 ARLINGTON, VA 22201
 PHONE: 703.228.3629
 FAX: 703.228.3606

COPYRIGHT © 2022 ARLINGTON COUNTY VIRGINIA - ALL RIGHTS RESERVED

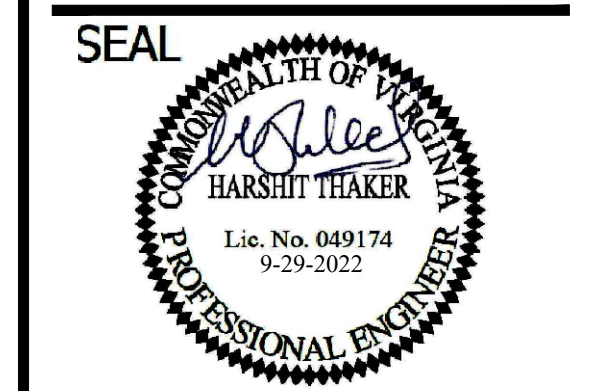
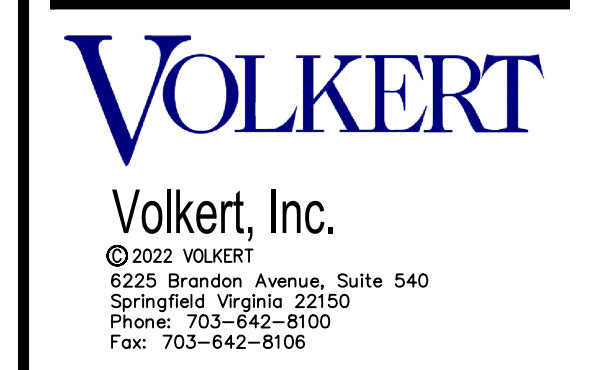

| | |
|------------------------------------|------|
| APPROVALS | DATE |
| QUALITY CONTROL ENGINEER | |
| CONSTRUCTION MANAGEMENT SUPERVISOR | |
| WATER, SEWER, STREETS BUREAU CHIEF | |
| TRANSPORTATION DIRECTOR | |
| PROJECT MANAGER | |
| Revisions | Date |
| | |
| | |
| | |
| | |
| | |
| | |
| | |
| | |

Designed: JS
 Drawn: TR
 Checked: HT/WN
 Miss Utility Transmittal #:
 Filename: MOT-SegC-110010073_DETOUT.dwg
 Path: C:\Users\jha\Desktop\SegC-110010073-Seg
 Plotted: September 29, 2022
 Plotted by: deborah.yirdaw

| | |
|---------------|---------------------------|
| LEGEND | |
| | WORK AREA |
| | CONSTRUCTION SIGN |
| | TYPE III BARRICADE |
| | DETOUR ROUTE FOR PHASE 2G |

ARLINGTON COUNTY, VIRGINIA
 DEPARTMENT OF ENVIRONMENTAL SERVICES

SEGMENT C - MAINTENANCE OF TRAFFIC
 PHASE 2G DETOUR

COLUMBIA PIKE - MULTIMODAL STREET IMPROVEMENTS
 COLUMBIA PIKE - ROUTE 244

| | |
|--|--|
| SCALE: NOT TO SCALE | SHEET: C23.25 |
| <small>LUIS ARAYA BUREAU CHIEF, DES - DEVELOPMENT SERVICES</small> | <small>DEPARTMENT OF ENVIRONMENTAL SERVICES</small> <small>11/15/2022</small> <small>APPROVAL DATE</small> |

