

CONTRACT, LEASE, AGREEMENT CONTROL FORM

Date: 08/21/2024

Contract/Lease Control #: C24-4035-PUR

Procurement#: PIGGYBACK

Contract/Lease Type: CONTRACT

Award To/Lessee: UNITED RENTALS (NORTH AMERICA), INC.

Owner/Lessor: OKALOOSA COUNTY

Effective Date: 08/21/2024

Expiration Date: 06/11/2028

Description of: RENTAL EQUIPMENT, PRODUCTS AND RELATED SERVICES

Department: PUR

Department Monitor: MASON

Monitor's Telephone #: 850-689-5772

Monitor's FAX # or E-mail: DMASON@MYOKALOOSA.COM

Closed: _____

CC: BCC RECORDS

**PROCUREMENT/CONTRACT/LEASE
INTERNAL COORDINATION SHEET**

Procurement/Contract/Lease Number: TBD Tracking Number: 522624
Procurement/Contractor/Lessee Name: United Rentals Grant Funded: YES ___ NO X
Purpose: Rental Equipment - Pissyback
Date/Term: 6-11-28 1. GREATER THAN \$100,000
Department #: _____ 2. GREATER THAN \$50,000
Account #: various 3. \$50,000 OR LESS
Amount: _____
Department: PUR Dept. Monitor Name: Mason

Purchasing Review

Procurement or Contract/Lease requirements are met: DeRita Mason Date: 7-19-24
Purchasing Manager or designee: _____ DeRita Mason, Erin Poole, Amber Hammonds

2CFR Compliance Review (if required)

Approved as written: no federality Grant Name: _____ Date: _____
Grants Coordinator: _____ Suzanne Ulloa

Risk Management Review

Approved as written: see email attached Date: 7-23-24
Risk Manager or designee: _____ Lydia Garcia

County Attorney Review

Approved as written: see email attached Date: 7-23-24
County Attorney: _____ Lynn Hoshihara, Kerry Parsons or Designee

Department Funding Review

Approved as written: _____ Date: _____

IT Review (if applicable)

Approved as written: _____ Date: _____

DeRita Mason

From: Parsons, Kerry <KParsons@ngn-tally.com>
Sent: Tuesday, July 23, 2024 7:55 AM
To: DeRita Mason
Cc: Lynn Hoshihara
Subject: RE: United Rentals Piggyback Agreement

This is approved for legal purposes.

Kerry A. Parsons, Esq.

**Nabors
Giblin &
Nickerson**

1500 Mahan Dr. Ste. 200
Tallahassee, FL 32308
T. (850) 224-4070
Kparsons@ngn-tally.com

The information contained in this e-mail message is intended for the personal and confidential use of the recipient(s) named above. This message and its attachments may be an attorney-client communication and, as such, is privileged and confidential. If the reader of this message is not the intended recipient or an agent responsible for delivering it to the intended recipient, you are hereby notified that you have received this document in error and that any review, dissemination, distribution, or copying of this message is strictly prohibited. If you have received this communication in error, please notify us immediately by telephone or e-mail and delete the original message. Thank you!

From: DeRita Mason <dmason@myokaloosa.com>
Sent: Tuesday, July 23, 2024 7:14 AM
To: Parsons, Kerry <KParsons@ngn-tally.com>
Cc: lhoshihara@myokaloosa.com
Subject: RE: United Rentals Piggyback Agreement

Kerry,
Please review and approve the updated agreement.
Thank you,

DeRita Mason



DeRita Mason, CPPO, CPPB, NIGP-CPP
Purchasing Manager
Okaloosa County Purchasing Department
5479A Old Bethel Road
Crestview, Florida 32536
Office:(850) 689-5960 Ext. 6966

DeRita Mason

From: Odessa Cooper-Pool
Sent: Friday, July 19, 2024 4:10 PM
To: DeRita Mason
Cc: Lynn Hoshihara; Kerry Parsons
Subject: FW: United Rentals Piggyback Agreement
Attachments: United Rentals Draft Piggyback agreement.docx; United Rentals Contract 040924.pdf; Sourcewell Rates . Discount.pdf; RFP and Addendums-Rental Equipment 040924.pdf; General Services Insurance Requirements-2024.docx

Good afternoon DeRita,

Would you please change the insurance requirements to the update version? With this change, the United Rentals draft piggyback agreement has been reviewed and is approved by Risk Management for insurance purposes.

Thank you,

Odessa Cooper-Pool

Public Records & Contracts Specialist
Human Resources/ Risk Management
Okaloosa County BCC
302 N. Wilson Street, Crestview, FL 32536
Office: 1-850-689-4111



“And, when you want something, all the universe conspires in helping you to achieve it.”— Paulo Coelho, *The Alchemist*

Please note: Due to Florida's very broad public records laws, most written communications to or from County employees regarding County business are public records, available to the public and media upon request. Therefore, this written e-mail communication, including your e-mail address, may be subject to public disclosure.

From: DeRita Mason <dmason@myokaloosa.com>
Sent: Friday, July 19, 2024 1:22 PM
To: Kerry Parsons <kparsons@ngn-tally.com>
Cc: Lynn Hoshihara <lhoshihara@myokaloosa.com>; Odessa Cooper-Pool <ocooperpool@myokaloosa.com>
Subject: United Rentals Piggyback Agreement

Good morning,
Please review and approve the attached.
Thank you,

DeRita Mason



**COOPERATIVE (PIGGYBACK) PURCHASE AGREEMENT
BETWEEN OKALOOSA COUNTY, FLORIDA AND
UNITED RENTALS (NORTH AMERICA), INC.**

OKALOOSA COUNTY, Florida ("County"), pursuant to Section 20 of the Okaloosa County Purchasing Manual, now desires to enter into a Cooperative Purchase Agreement for work ("Work") to provide Rental Equipment, Products and Related Services to/for Okaloosa County ("Project") under the same terms and conditions as the agreement between Sourcewell and United Rentals (North America), Inc., as detailed in the attached Contract 040924 (the "Agreement") attached hereto as Attachment "A" and incorporated by reference, which resulted from a competitive procurement. The agreement shall be effective when all parties have signed and continue until June 11, 2028. It may be renewed if the original piggyback is renewed with Sourcewell.

Okaloosa County has reviewed the Agreement and proposal results and agrees to the terms and conditions and further agrees that proposed pricing is fair and reasonable. Contractor hereby agrees to provide such services and prices to Okaloosa County under the same price(s), terms and conditions as the referenced Agreement above and further detailed in the proposal, dated June 11, 2024. All references in the Agreement between the parties shall be assumed to pertain to and are binding upon Contractor and Okaloosa County. All references in the Agreement to "Sourcewell" shall be substituted with "Okaloosa County, Florida".

The parties agree to comply with Prohibition Against Contracting with Scrutinized Companies. Pursuant to Florida Statutes Section 215.4725, contracting with any entity that is listed on the Scrutinized Companies that Boycott Israel List or that is engaged in the boycott of Israel is prohibited. Contractors must certify that the company is not participating in a boycott of Israel. Any contract for goods or services of One Million Dollars (\$1,000,000) or more shall be terminated at the County's option if it is discovered that the entity submitted false documents of certification, is listed on the Scrutinized Companies with Activities in Sudan List, the Scrutinized Companies with Activities in the Iran Petroleum Energy Sector List, or has been engaged in business operations in Cuba or Syria after July 1, 2018.

Any contract entered into or renewed after July 1, 2018 shall be terminated at the County's option if the company is listed on the Scrutinized Companies that Boycott Israel List or engaged in the boycott of Israel. Contractors must submit the certification that is attached to this agreement as Attachment "B". Submitting a false certification shall be deemed a material breach of contract. The County shall provide notice, in writing, to the Contractor of the County's determination concerning the false certification. The Contractor shall have ninety (90) days following receipt of the notice to respond in writing and demonstrate that the determination was in error. If the Contractor does not demonstrate that the County's determination of false certification was made in error, then the County shall have the right to terminate the contract and seek civil remedies pursuant to Florida Statute Section 215.4725.

The parties agree to comply with the Federal Regulations set forth in Attachment "C", which are incorporated herein as part of the Agreement.

The parties agree to comply with the General Insurance Requirements set forth in Attachment "D" which are incorporated herein as part of the Agreement.

The parties agree to comply with the Anti-Human Trafficking Affidavit set forth in Attachment "E" which are incorporated herein as part of the Agreement.



The parties further agree that exclusive venue of any legal or equitable action that arises out of or relates to this Agreement shall be the appropriate state court in Okaloosa County, Florida, and in any such action, Florida law shall apply.

The County wishes to allow other Florida Governmental Agencies the authority to piggyback under the same conditions, for the same contract price, and for the same effective period.

The Contractor agrees to following language: UNITED STATES-PRODUCED IRON AND STEEL (s. 255.0993, Fla. Stat.). Any iron or steel product permanently incorporated into the project must be produced in the United States

The County will receive quotes for all work requested. All quotes shall be approved by the Information Technology Department prior to work being done or equipment purchased.

Any record created by either party in accordance with this Contract shall be retained and maintained in accordance with the public records law, Florida Statutes, Chapter 119.

IF THE CONTRACTOR HAS QUESTIONS REGARDING THE APPLICATION OF CHAPTER 119, FLORIDA STATUTES, TO THE CONTRACTOR'S DUTY TO PROVIDE PUBLIC RECORDS RELATING TO THIS CONTRACT, CONTACT THE CUSTODIAN OF PUBLIC RECORDS AT OKALOOSA COUNTY RISK MANAGEMENT DEPARTMENT 302 N. WILSON ST., CRESTVIEW, FL 32536 PHONE: (850) 689-5977 riskinfo@myokaloosa.com.

Contractor must comply with the public records laws, Florida Statute chapter 119, specifically Contractor must:

1. Keep and maintain public records required by the County to perform the service.
2. Upon request from the County's custodian of public records, provide the County with a copy of the requested records or allow the records to be inspected or copied within a reasonable time at a cost that does not exceed the cost provided in chapter 119 Florida Statutes or as otherwise provided by law.
3. Ensure that public records that are exempt or confidential and exempt from public records disclosure requirements are not disclosed except as authorized by law for the duration of the contract term and following completion of the contract if the contractor does not transfer the records to the County.
4. Upon completion of the contract, transfer, at no cost, to the County all public records in possession of the contractor or keep and maintain public records required by the County to perform the service. If the contractor transfers all public records to the public agency upon completion of the contract, the contractor shall destroy any duplicate public records that are exempt or confidential and exempt from public records disclosure requirements. If the contractor keeps and maintains public records upon completion of the contract, the contractor shall meet all applicable requirements for retaining the public records. All records stored electronically must be provided to the public agency, upon the request from the public agency's custodian of public records, in a format that is compatible with the information technology systems of the public agency.



The Contractor agrees to waive any and all arbitration requirements list in the Agreement.

Agreed, accepted and consented to the 24th day of July, 2024.

UNITED RENTALS (NORTH AMERICA) INC.,

[Signature]
Signature

TITLE: Branch Manager

Henry Ellensby
Print Name

OKALOOSA COUNTY, FLORIDA

BY: [Signature]
Paul Mixon, Chairman

BY: [Signature]
J.D. Peacock, II, Clerk

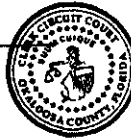



Attachment "A"
AGREEMENT and PROPOSAL

US					
Aerial Work Platforms					
Cat	Class	Description	Day	Week	Month
300	1000	SCISSOR LIFT 10-13' ELECTRIC	\$ 149	\$ 289	\$ 505
300	1500	SCISSOR LIFT 14-18' ELECTRIC	\$ 157	\$ 315	\$ 476
300	1512	VERTICAL LIFT 12' ELEC SELF PROPELLED	\$ 154	\$ 315	\$ 505
300	1515	VERTICAL LIFT 15' ELEC SELF PROPELLED	\$ 188	\$ 353	\$ 571
300	1520	VERTICAL LIFT 20' ELEC SELF PROPELLED	\$ 199	\$ 398	\$ 622
300	1999	SCISSOR LIFT 18-19' ELECTRIC 60" LENGTH	\$ 169	\$ 296	\$ 532
300	2000	SCISSOR LIFT 19' ELECTRIC	\$ 175	\$ 320	\$ 564
300	2001	SCISSOR LIFT 20-21' ELECTRIC	\$ 182	\$ 327	\$ 590
300	2003	SCISSOR LIFT 20-21' ELECTRIC POWER DECK	\$ 182	\$ 327	\$ 590
300	2080	PUSHAROUND 15-20' DC	\$ 157	\$ 372	\$ 658
300	2514	SCISSOR LIFT 24-26' ELECTRIC 68" LENGTH	\$ 238	\$ 441	\$ 861
300	2515	SCISSOR LIFT 24-26' ELECTRIC 30-36" WIDE	\$ 238	\$ 441	\$ 861
300	2525	SCISSOR LIFT 24-26' ELECTRIC 46-68" WIDE	\$ 238	\$ 441	\$ 861
300	2545	SCISSOR LIFT 25-27' ELECTRIC 4WD	\$ 261	\$ 560	\$ 1,191
300	2551	SCISSOR LIFT 25-27' IC 4WD	\$ 283	\$ 679	\$ 1,396
300	2575	PUSHAROUND LIFT STRADDLE ATTACHMENT	\$ 170	\$ 381	\$ 818
300	2580	PUSHAROUND 20-25' DC	\$ 189	\$ 441	\$ 780
300	2995	SCISSOR LIFT 30-33' ELECTRIC 32" WIDE	\$ 283	\$ 674	\$ 1,266
300	2999	SCISSOR LIFT 30-35' ELECTRIC 46-48" WIDE	\$ 251	\$ 585	\$ 1,078
300	3000	SCISSOR LIFT 30-33' ELECTRIC 68" WIDE	\$ 292	\$ 679	\$ 1,265
300	3045	SCISSOR LIFT 30-35' ELECTRIC 4WD	\$ 362	\$ 736	\$ 1,475
300	3051	SCISSOR LIFT 30-35' IC 4WD	\$ 353	\$ 780	\$ 1,625
300	3052	SCISSOR LIFT 30-35' IC 4WD SPEED LEVEL	\$ 382	\$ 853	\$ 1,848
300	3080	PUSHAROUND 26-35' DC	\$ 202	\$ 465	\$ 837
300	4000	SCISSOR LIFT 39-40' ELECTRIC	\$ 393	\$ 861	\$ 1,689
300	4047	SCISSOR LIFT 39-40' ELECTRIC 45-48"WIDE	\$ 432	\$ 871	\$ 1,715
300	4051	SCISSOR LIFT 36-49' IC 4WD	\$ 378	\$ 861	\$ 1,754
300	4080	PUSHAROUND 36-48' DC	\$ 245	\$ 630	\$ 1,186
300	4555	SCISSOR LIFT 45' ELECTRIC 55" WIDE	\$ 425	\$ 800	\$ 1,461
300	5050	SCISSOR LIFT 50-59' IC 4WD	\$ 515	\$ 1,175	\$ 2,301
300	5060	SCISSOR LIFT 60-70' IC 4WD	\$ 766	\$ 1,791	\$ 4,311
310	1230	GLAZIER PACKAGE FOR BOOM	\$ 16	\$ 35	\$ 85
310	1526	BOOM VERTICAL MAST 26' SELF PROPELLED	\$ 336	\$ 930	\$ 1,991
310	3001	BOOM 30-39' ARTICULATING IC 4WD	\$ 393	\$ 968	\$ 2,060
310	3050	BOOM 30-33' ARTICULATING DC	\$ 345	\$ 847	\$ 1,902
310	3080	BOOM 30-36' TOWABLE	\$ 357	\$ 899	\$ 1,937
310	3450	BOOM 34-39' ARTICULATING DC	\$ 369	\$ 908	\$ 1,974
310	3524	BOOM 35-42' GAS/AC ART NARROW CRAWLER	\$ 562	\$ 1,405	\$ 3,211
310	4001	BOOM 40-50' ARTICULATING	\$ 374	\$ 992	\$ 2,190
310	4003	BOOM 45-50' TELESCOPIC 4WD	\$ 374	\$ 992	\$ 2,190
310	4026	BOOM 37-44' TELESCOPIC	\$ 357	\$ 919	\$ 2,122
310	4050	BOOM 40-46' ARTICULATING ELEC NARROW	\$ 382	\$ 992	\$ 2,190
310	4051	BOOM 43-46' ARTICULATING ELECTRIC	\$ 405	\$ 1,030	\$ 2,254
310	4423	BOOM 42-44' LI/BAT/AC ART NARROW CRAWLER	\$ 660	\$ 1,957	\$ 4,328
310	4424	BOOM 42-44' DSL/AC ART NARROW CR	\$ 765	\$ 1,630	\$ 3,441
310	5023	BOOM 46-50' TOWABLE	\$ 395	\$ 1,060	\$ 2,316

310	5124	BOOM 49-53' DSL/AC ART NARROW CR	\$ 1,101	\$ 2,376	\$ 5,658
310	5423	BOOM 54-56' LI/BAT/AC ART NARROW	\$ 1,465	\$ 3,792	\$ 8,405
310	5424	BOOM 54-56' DSL/AC ART NARROW CR	\$ 1,116	\$ 2,900	\$ 7,394
310	6001	BOOM 60-64' ARTICULATING	\$ 506	\$ 1,273	\$ 3,051
310	6003	BOOM 60-64' ARTICULATING ELEC/MULTI PWR	\$ 639	\$ 1,447	\$ 3,136
310	6005	BOOM 60-64' TELESCOPIC ELECT/MULTI PWR	\$ 506	\$ 1,273	\$ 3,111
310	6026	BOOM 60-64' TELESCOPIC	\$ 486	\$ 1,286	\$ 3,111
310	6027	BOOM 60-64' TELESCOPIC TRACKS	\$ 644	\$ 1,610	\$ 3,948
310	6323	BOOM 59-63' LI/BAT/AC ART NARROW	\$ 2,016	\$ 4,381	\$ 9,665
310	6526	BOOM 65-70' TELESCOPIC	\$ 506	\$ 1,286	\$ 3,111
310	6527	BOOM 65-70' TELESCOPIC TRACKS	\$ 778	\$ 1,888	\$ 4,135
310	6923	BOOM 69-72' LI/BAT/AC ART NARROW CRAWLER	\$ 2,039	\$ 4,348	\$ 13,367
310	6924	BOOM 69-72' DSL/AC ART NARROW CR	\$ 2,039	\$ 4,348	\$ 13,367
310	7524	BOOM 75-85' TELESCOPIC COMPACT T	\$ 2,800	\$ 6,846	\$ 18,363
310	7723	BOOM 75-85' LI/BAT/AC STR NARROW CRAWLER	\$ 2,800	\$ 6,846	\$ 18,363
310	8001	BOOM 76-80' ARTICULATING	\$ 851	\$ 2,250	\$ 4,996
310	8026	BOOM 76-80' TELESCOPIC	\$ 851	\$ 2,250	\$ 4,996
310	8526	BOOM 84-86' TELESCOPIC 4WD	\$ 851	\$ 2,250	\$ 4,996
310	9626	BOOM 96-105' TELESCOPIC 4WD	\$ 1,286	\$ 3,485	\$ 8,650
310	9800	BOOM 125' TELESCOPIC WITH JIB 4WD	\$ 1,625	\$ 4,386	\$ 9,619
310	9801	BOOM 125' ARTICULATING IC 4WD	\$ 1,625	\$ 4,386	\$ 9,619
310	9826	BOOM 120' TELESCOPIC 4WD	\$ 1,501	\$ 4,188	\$ 9,079
310	9830	BOOM 135' TELESCOPIC WITH JIB 4WD	\$ 1,874	\$ 5,111	\$ 10,624
310	9835	BOOM 135' ARTICULATING IC 4WD	\$ 1,976	\$ 5,241	\$ 11,823
310	9901	BOOM 150' ARTICULATING IC 4WD	\$ 4,261	\$ 9,974	\$ 23,750
310	9926	BOOM 150' TELESCOPIC 4WD	\$ 3,713	\$ 9,058	\$ 20,746
310	9940	BOOM 180-185' TELESCOPIC	\$ 5,673	\$ 13,329	\$ 29,753
Air Compressors and Air Tools					
Cat	Class	Description	Day	Week	Month
75	2065	WINTERIZATION/SALT BRINE	\$ 20	\$ 20	\$ 20
100	3185	COMPRESSOR 175-195 CFM	\$ 130	\$ 327	\$ 783
100	3186	COMPRESSOR 175-195 CFM TIER 4	\$ 225	\$ 570	\$ 1,022
100	3200	COMPRESSOR 200-245 CFM DIESEL	\$ 177	\$ 450	\$ 1,095
100	3250	COMPRESSOR 250-345 CFM	\$ 215	\$ 541	\$ 1,355
100	3275	COMPRESSOR 350-450 CFM HIGH PRESSURE	\$ 305	\$ 780	\$ 1,871
100	3276	COMPRESSOR 350-450 CFM 150 PSI T4	\$ 379	\$ 1,151	\$ 1,965
100	3350	COMPRESSOR 350-395 CFM DIESEL	\$ 283	\$ 682	\$ 1,741
100	3380	COMPRESSOR 400-445 CFM DIESEL	\$ 296	\$ 742	\$ 1,871
100	3386	COMPRESSOR 350-450 CFM TIER 4 200 PSI	\$ 513	\$ 1,349	\$ 2,711
100	3750	COMPRESSOR 750-795 CFM DIESEL	\$ 525	\$ 1,323	\$ 3,275
100	3751	COMPRESSOR 750-795 CFM DIESEL TIER 4	\$ 620	\$ 1,588	\$ 3,929
100	3760	COMPRESSOR 750-795 CFM HIGH PRESSURE	\$ 531	\$ 1,310	\$ 3,212
100	3761	COMPRESSOR 750-795 CFM 150 PSI T4	\$ 589	\$ 1,597	\$ 4,176
100	3800	COMPRESSOR 800-845 CFM DIESEL	\$ 556	\$ 1,386	\$ 3,463
100	3801	COMPRESSOR 800-845 CFM DIESEL TIER 4	\$ 620	\$ 1,588	\$ 3,854
100	3900	COMPRESSOR 850-1000 CFM 350 PSI	\$ 946	\$ 2,351	\$ 5,872
100	3901	COMPRESSOR 850-1000 CFM 350 PSI TIER 4	\$ 1,167	\$ 2,903	\$ 7,600
100	3910	COMPRESSOR 850-900 CFM GAS/DIESEL	\$ 627	\$ 1,567	\$ 3,918
100	3911	COMPRESSOR 850-900 CFM GAS/DIESEL TIER 4	\$ 754	\$ 1,917	\$ 4,792

100	4301	COMPRESSOR 1300-1500 CFM DIESEL TIER 4	\$ 864	\$ 2,216	\$ 5,526
100	4315	COMPRESSOR 1300-1600 CFM OIL FREE W/COMP	\$ 3,136	\$ 8,941	\$ 26,132
100	4396	COMPRESSOR 1600-1800 CFM TIER 3	\$ 894	\$ 3,009	\$ 6,755
100	4397	COMPRESSOR 1600-1800 CFM TIER 4	\$ 1,151	\$ 3,106	\$ 6,983
100	4400	COMPRESSOR 1600-1800 CFM IQ	\$ 960	\$ 2,392	\$ 5,978
100	4401	COMPRESSOR 1600-1800 CFM IQ TIER 4	\$ 1,145	\$ 3,275	\$ 8,273
100	5630	COMPRESSOR 151-200HP ROTARY SCREW	\$ 690	\$ 1,506	\$ 4,151
110	13	RIVET BUSTER AIR JUMBO	\$ 85	\$ 209	\$ 494
110	125	DUCT RODDER	\$ 86	\$ 191	\$ 433
110	1023	BORING TOOL AIR 3"-3.9"	\$ 266	\$ 865	\$ 2,044
110	1024	BORING TOOL AIR 4"-4.9"	\$ 322	\$ 1,021	\$ 2,157
110	1100	CHIPPING GUN AIR 15#	\$ 56	\$ 131	\$ 316
110	1340	AIR FLUX SCALER	\$ 21	\$ 46	\$ 109
110	1360	IMPACT WRENCH AIR 1/2"	\$ 41	\$ 91	\$ 217
110	1550	BREAKER PAVEMENT AIR 30#	\$ 56	\$ 146	\$ 373
110	1570	BREAKER PAVEMENT AIR 60#	\$ 64	\$ 170	\$ 398
110	1580	BREAKER PAVEMENT AIR 90#	\$ 73	\$ 184	\$ 449
110	1600	POST DRIVER AIR	\$ 81	\$ 184	\$ 441
110	1670	ROCK DRILL AIR 30-39 LB	\$ 112	\$ 254	\$ 602
110	1680	ROCK DRILL AIR 50-59 LB	\$ 122	\$ 296	\$ 704
110	1690	ROCK DRILL AIR 60-69 LB	\$ 138	\$ 288	\$ 684
110	1715	ROCK SPLITTER AIR 12#	\$ 426	\$ 1,081	\$ 2,639
110	1720	PUMP HYDRAULIC AIR ROCK SPLITTER	\$ 197	\$ 506	\$ 1,259
110	2400	AIR HOSE 3/4" X 50'	\$ 15	\$ 27	\$ 59
110	2600	AIR HOSE 2" X 50'	\$ 27	\$ 88	\$ 205
110	3363	MANIFOLD 4 WAY HOSE BRIDLE	\$ 25	\$ 76	\$ 186
110	3625	WHIP CHECK	\$ 5	\$ 12	\$ 28
110	3726	BULL HOSE 2" X 25'	\$ 18	\$ 64	\$ 191
110	3727	BULL HOSE 2" X 50'	\$ 27	\$ 72	\$ 197
110	4030	ASPHALT CUTTER 1 1/8" X 6"	\$ 12	\$ 59	\$ 109
110	4135	CHISEL 1" X 4 1/4"	\$ 7	\$ 17	\$ 34
110	4140	CHISEL 1" X 4 1/4" X 3"	\$ 8	\$ 18	\$ 34
110	4150	CHISEL 1 1/4" X 6"	\$ 7	\$ 17	\$ 39
110	4165	CHISEL 1 1/8" X 6"	\$ 7	\$ 15	\$ 27
110	4167	CHISEL 1 1/8" X 6" X 3"	\$ 7	\$ 14	\$ 40
110	4210	CLAY SPADE 1 1/8" X 6"	\$ 15	\$ 38	\$ 93
110	4330	MOIL POINT 1" X 4 1/4"	\$ 7	\$ 21	\$ 36
110	4390	MOIL POINT 1 1/4" X 6"	\$ 7	\$ 16	\$ 28
110	4435	MOIL POINT 1 1/8" X 6"	\$ 7	\$ 17	\$ 30
110	4722	MOIL POINT 12" OVAL COLLARED	\$ 10	\$ 20	\$ 37
110	6030	DRILL SLAB RIDER PNEUMATIC DOWEL 1 GANG	\$ 289	\$ 795	\$ 1,647
Air Handlers, Chillers, Generators & Heaters (POWER HVAC)					
Cat	Class	Description	Day	Week	Month
110	7035	AFTERCOOLER PACKAGE 1600 CFM	\$ 355	\$ 993	\$ 2,737
110	7170	AIR DRYER 251-500 CFM DESICANT	\$ 302	\$ 907	\$ 2,721
110	7177	1001 - 1600 CFM DRYER	\$ 605	\$ 1,814	\$ 5,441
240	2981	GENERATOR 2.0-2.4 KW	\$ 62	\$ 198	\$ 497
240	2991	GENERATOR 2.5-2.9 KW	\$ 67	\$ 211	\$ 507
240	3001	GENERATOR 3.0-3.4 KW	\$ 70	\$ 220	\$ 541

Sourcewell 040924 effective 6/11/24

240	3006	GENERATOR 3.5-3.9 KW	\$ 83	\$ 260	\$ 615
240	3021	GENERATOR 4.0-4.4 KW	\$ 87	\$ 283	\$ 628
240	3041	GENERATOR 5.0-5.4 KW	\$ 103	\$ 339	\$ 704
240	3051	GENERATOR 5.5-5.9 KW	\$ 105	\$ 345	\$ 718
240	3056	GENERATOR 6.0-6.4 KW	\$ 107	\$ 347	\$ 725
240	3061	GENERATOR 6.5-6.9 KW	\$ 108	\$ 349	\$ 730
240	3066	GENERATOR 7.0-7.4 KW	\$ 117	\$ 378	\$ 755
240	3091	GENERATOR 9.6-9.9 KW	\$ 137	\$ 417	\$ 774
240	3101	GENERATOR 10.0-11.9 KW	\$ 154	\$ 434	\$ 805
240	3111	GENERATOR 12.0-14.9 KW	\$ 198	\$ 496	\$ 991
240	3126	GENERATOR 15.0-17.9 KW	\$ 260	\$ 657	\$ 1,362
240	3127	GENERATOR 15.0-17.9 KW TIER 4	\$ 300	\$ 798	\$ 1,610
240	3131	GENERATOR 19-29 KVA	\$ 275	\$ 549	\$ 1,636
240	3132	GENERATOR 19-29 KVA TIER 4	\$ 275	\$ 549	\$ 1,636
240	3135	GENERATOR 19-29 KVA 600 VOLT	\$ 275	\$ 549	\$ 1,636
240	3136	GENERATOR 30-39 KVA	\$ 308	\$ 829	\$ 1,929
240	3137	GENERATOR 30-39 KVA TIER 4	\$ 308	\$ 829	\$ 1,929
240	3146	GENERATOR 40-44 KVA	\$ 335	\$ 879	\$ 1,982
240	3147	GENERATOR 40-44 KVA TIER 4	\$ 335	\$ 879	\$ 1,982
240	3156	GENERATOR 45-49 KVA	\$ 372	\$ 742	\$ 2,220
240	3157	GENERATOR 45-49 KVA TIER 4	\$ 372	\$ 742	\$ 2,220
240	3166	GENERATOR 50-59 KVA	\$ 374	\$ 1,062	\$ 2,457
240	3167	GENERATOR 50-59 KVA TIER 4	\$ 374	\$ 1,062	\$ 2,457
240	3168	GENERATOR 50-59 KVA OFF SHORE	\$ 374	\$ 1,062	\$ 2,457
240	3186	GENERATOR 70-84 KVA	\$ 418	\$ 1,152	\$ 2,658
240	3187	GENERATOR 70-84 KVA TIER 4	\$ 418	\$ 1,152	\$ 2,658
240	3189	GENERATOR 70-84 KVA OFF SHORE	\$ 418	\$ 1,152	\$ 2,658
240	3190	GENERATOR 70-84 KVA 600 VOLT	\$ 418	\$ 1,152	\$ 2,658
240	3196	GENERATOR 85-89 KVA	\$ 355	\$ 842	\$ 2,347
240	3198	GENERATOR 90-99 KVA	\$ 355	\$ 842	\$ 2,347
240	3211	GENERATOR 100-109 KVA	\$ 461	\$ 1,027	\$ 2,675
240	3212	GENERATOR 100-109 KVA TIER 4	\$ 461	\$ 1,027	\$ 2,675
240	3225	GENERATOR 110-124 KVA	\$ 467	\$ 935	\$ 2,804
240	3226	GENERATOR 110-124 KVA TIER 4	\$ 467	\$ 935	\$ 2,804
240	3231	GENERATOR 125-149 KVA	\$ 597	\$ 1,197	\$ 3,588
240	3232	GENERATOR 125-149 KVA TIER 4	\$ 597	\$ 1,197	\$ 3,588
240	3234	GENERATOR 125-149 KVA OFF SHORE	\$ 597	\$ 1,197	\$ 3,588
240	3235	GENERATOR 125-149 KVA 600 VOLT	\$ 597	\$ 1,197	\$ 3,588
240	3251	GENERATOR 150-179 KVA	\$ 720	\$ 1,438	\$ 4,314
240	3252	GENERATOR 150-179 KVA TIER 4	\$ 720	\$ 1,438	\$ 4,314
240	3256	GENERATOR 180-199 KVA	\$ 800	\$ 1,600	\$ 4,500
240	3257	GENERATOR 180-199 KVA TIER 4	\$ 800	\$ 1,600	\$ 4,500
240	3258	GENERATOR 180-199 KVA 600 VOLT	\$ 800	\$ 1,600	\$ 4,500
240	3261	GENERATOR 200-219 KVA	\$ 751	\$ 1,757	\$ 4,508
240	3286	GENERATOR 220-249 KVA	\$ 808	\$ 1,623	\$ 5,151
240	3288	GENERATOR 220-249 KVA TIER 4	\$ 808	\$ 1,623	\$ 5,151
240	3290	GENERATOR 220-249 KVA OFF SHORE	\$ 808	\$ 1,623	\$ 5,151
240	3301	GENERATOR 250-299 KVA	\$ 1,092	\$ 2,185	\$ 6,543
240	3302	GENERATOR 250-299 KVA 600 VOLT	\$ 1,092	\$ 2,185	\$ 6,543

Sourcewell 040924 effective 6/11/24

240	3303	GENERATOR 250-299 KVA TIER 4	\$ 1,092	\$ 2,185	\$ 6,543
240	3311	GENERATOR 300-349 KVA	\$ 859	\$ 1,778	\$ 5,301
240	3312	GENERATOR 300-349 KVA 600 VOLT	\$ 1,201	\$ 2,497	\$ 7,767
240	3313	GENERATOR 300-349 KVA TIER 4	\$ 1,168	\$ 2,337	\$ 7,011
240	3321	GENERATOR 350-399 KVA	\$ 896	\$ 1,965	\$ 5,837
240	3322	GENERATOR 350-399 KVA 600 VOLT	\$ 1,543	\$ 3,022	\$ 9,404
240	3325	GENERATOR 350-399 KVA OFF SHORE	\$ 1,011	\$ 4,042	\$ 16,168
240	3351	GENERATOR 400-499 KVA	\$ 1,049	\$ 1,962	\$ 6,173
240	3352	GENERATOR 400-499 KVA 600 VOLT	\$ 1,583	\$ 3,102	\$ 9,654
240	3354	GENERATOR 400-499 KVA TIER 4	\$ 1,402	\$ 2,804	\$ 8,413
240	3401	GENERATOR 500-599 KVA	\$ 1,303	\$ 3,073	\$ 7,482
240	3402	GENERATOR 500-599 KVA 600 VOLT	\$ 1,414	\$ 3,510	\$ 9,916
240	3410	GENERATOR 600-699 KVA	\$ 1,543	\$ 3,020	\$ 8,985
240	3411	GENERATOR 600-699 KVA 600 VOLT	\$ 1,625	\$ 4,082	\$ 11,592
240	3412	GENERATOR 600-699 KVA TIER 4	\$ 2,352	\$ 4,703	\$ 14,109
240	3413	GENERATOR 600-699 KVA OFF SHORE	\$ 1,349	\$ 5,397	\$ 21,588
240	3481	GENERATOR 800-999 KVA	\$ 2,213	\$ 3,939	\$ 11,557
240	3482	GENERATOR 800-999 KVA 600 VOLT	\$ 2,900	\$ 6,224	\$ 17,636
240	3490	GENERATOR 1000-1199 KVA	\$ 4,093	\$ 6,847	\$ 20,722
240	4050	GENERATOR 1200-1399 KVA TIER 4	\$ 4,295	\$ 8,588	\$ 25,707
240	4051	GENERATOR 1200-1399 KVA	\$ 3,071	\$ 6,141	\$ 18,423
240	4052	GENERATOR 1200-1399 KVA 600 VOLT	\$ 3,035	\$ 6,745	\$ 18,530
240	4057	GENERATOR 1400-1799 KVA TIER 4	\$ 4,783	\$ 9,565	\$ 28,261
240	4060	GENERATOR 1800-1999 KVA	\$ 4,674	\$ 9,348	\$ 28,043
240	4063	GENERATOR 2000-2199 KVA	\$ 5,842	\$ 11,685	\$ 35,054
240	4065	GENERATOR 2200-2499 KVA	\$ 6,234	\$ 12,467	\$ 37,391
240	4910	FUEL CELL, HYDROGEN 100KVA	\$ 1,630	\$ 3,261	\$ 9,783
241	50	LOAD BANK RACK MOUNT	\$ 284	\$ 568	\$ 1,705
241	60	LOAD BANK 100KW NETWORKABLE	\$ 355	\$ 592	\$ 1,540
241	100	LOAD BANK 100KW	\$ 316	\$ 632	\$ 1,895
241	125	LOAD BANK 125 KW	\$ 316	\$ 632	\$ 1,895
241	200	LOAD BANK 200-299KW RESISTIVE	\$ 379	\$ 758	\$ 2,273
241	350	LOAD BANK 400KW NETWORKABLE	\$ 515	\$ 1,030	\$ 3,090
241	401	LOAD BANK 400KW RESISTIVE 600 VOLT	\$ 515	\$ 1,146	\$ 4,107
241	500	LOAD BANK 600KW 600 VOLT	\$ 758	\$ 1,515	\$ 4,546
241	600	LOAD BANK 600KW NETWORKABLE	\$ 758	\$ 1,515	\$ 4,546
241	725	LOAD BANK 700KW	\$ 884	\$ 1,767	\$ 5,303
241	825	LOAD BANK 1000KW NETWORKABLE	\$ 1,137	\$ 2,273	\$ 6,818
241	850	LOAD BANK 1000KW	\$ 1,263	\$ 2,525	\$ 7,577
241	900	LOAD BANK 1250KW	\$ 1,579	\$ 3,157	\$ 9,471
241	915	LOAD BANK 1250KW NETWORKABLE	\$ 1,895	\$ 3,788	\$ 11,365
241	925	LOAD BANK 2500KW NETWORKABLE	\$ 2,525	\$ 5,051	\$ 15,153
241	100	LOAD BANK 100KW SUITCASE	\$ 377	\$ 738	\$ 1,853
241	1000	LOAD BANK 2500KW RESISTIVE	\$ 4,678	\$ 7,721	\$ 24,035
241	1001	LOAD BANK 2500KW 600V	\$ 4,376	\$ 8,752	\$ 26,255
241	1150	LOAD BANK 3000KW RESISTIVE	\$ 4,054	\$ 7,723	\$ 24,049
241	150	LOAD BANK 150KW AUTO	\$ 408	\$ 785	\$ 2,452
241	1900	LOAD BANK 1.8MVA RES/REAC	\$ 3,788	\$ 5,683	\$ 17,048
241	2000	LOAD BANK 3.3MVA RES/REAC	\$ 6,314	\$ 10,001	\$ 30,003

241	2100	LOAD BANK 6.25MVA RES/REAC	\$ 12,628	\$ 18,941	\$ 56,825
241	3450	TRANSFORMER ISOLATION 208V/208V	\$ 211	\$ 339	\$ 1,055
241	3459	TRANSFORMER 15KVA MILL PANEL 480/575V	\$ 142	\$ 311	\$ 840
241	3460	TRANSFORMER 30KVA MILL PANEL 480/575V	\$ 176	\$ 415	\$ 982
241	3465	TRANSFORMER 2500KVA MULTI TAP	\$ 1,288	\$ 2,632	\$ 7,098
241	3531	TRANSFORMER 2500KVA 600 - 480V	\$ 2,532	\$ 2,895	\$ 9,012
241	3550	TRANSFORMER 25KVA	\$ 89	\$ 226	\$ 524
241	3580	TRANSFORMER 45KVA 208/480V 120V AC	\$ 186	\$ 339	\$ 1,016
241	3600	TRANSFORMER 75KVA 3 PHASE	\$ 305	\$ 575	\$ 1,829
241	3620	TRANSFORMER 100-149KVA 3 PHASE	\$ 236	\$ 433	\$ 1,304
241	3640	TRANSFORMER 150KVA 3 PHASE	\$ 339	\$ 643	\$ 2,099
241	3642	TRANSFORMER 150KVA 400 AMP DIST PANEL	\$ 242	\$ 599	\$ 1,542
241	3650	TRANSFORMER 225KVA 3 PHASE DRY	\$ 368	\$ 791	\$ 2,263
241	3660	TRANSFORMER 300KVA 3 PHASE	\$ 433	\$ 824	\$ 2,391
241	3661	TRANSFORMER 300KVA 1200AMP PANEL	\$ 314	\$ 625	\$ 1,948
241	3680	TRANSFORMER 750KVA 3 PHASE DRY	\$ 615	\$ 1,022	\$ 3,296
241	3690	TRANSFORMER 1000KVA 3 PHASE DRY	\$ 792	\$ 1,591	\$ 4,775
241	3700	TRANSFORMER 1560KVA 3 PHASE DRY	\$ 1,654	\$ 2,751	\$ 8,824
241	3715	TRANSFORMER 5000KVA MULTI TAP	\$ 7,750	\$ 7,750	\$ 22,984
241	3718	TRANSFORMER 7000KVA MULTI TAP	\$ 9,478	\$ 9,816	\$ 29,450
241	3730	TRANSFORMER 110-150KVA ISOLATION	\$ 291	\$ 539	\$ 1,729
241	3885	TRANSFORMER 45KVA 575-208/120V 3 PHASE	\$ 142	\$ 292	\$ 839
241	3920	TRANSFORMER 75KVA 480-240/120V 3 PHASE	\$ 117	\$ 307	\$ 692
241	3925	TRANSFORMER 75KVA 200 AMP DIST PANEL	\$ 138	\$ 311	\$ 929
241	3930	TRANSFORMER 112.5KVA 480-208/120V 3 PHAS	\$ 173	\$ 332	\$ 1,008
241	3975	TRANSFORMER 225KVA 575-460V 3 PHASE	\$ 175	\$ 474	\$ 1,075
241	401	LOAD BANK 400KW RESISTIVE 600 VOLT	\$ 1,478	\$ 2,893	\$ 9,004
241	4795	QUAD BOX MINI 10/5 (30 AMP)	\$ 22	\$ 41	\$ 132
241	4812	QUAD BOX 12/5 EXTENSION CORD 50'	\$ 25	\$ 48	\$ 149
241	4813	QUAD BOX 12/5 EXTENSION CORD 100'	\$ 41	\$ 75	\$ 197
241	4816	QUAD BOX STRING 10/5 (30 AMP)	\$ 28	\$ 53	\$ 166
241	4821	QUAD BOX 10/5 EXTENSION CORD 50' 30AMP	\$ 16	\$ 33	\$ 99
241	4824	QUAD BOX 10/5 EXTENSION CORD 100' 30AMP	\$ 27	\$ 53	\$ 161
241	4827	QUAD BOX STRING GFCI 50' W/20' SPACING	\$ 25	\$ 45	\$ 126
241	4865	QUAD BOX FEEDER PANEL 100 AMP UL CAM	\$ 95	\$ 149	\$ 434
241	4870	QUAD BOX FEEDER PANEL 100 AMP X 30 AMP	\$ 136	\$ 225	\$ 665
241	4875	QUAD BOX FEEDER PANEL 200 AMP	\$ 151	\$ 301	\$ 873
241	4876	QUAD BOX FEEDER PANEL 200 AMP X 30 AMP	\$ 283	\$ 543	\$ 1,726
241	4885	EDISON PANEL 100 AMP UL CAM GFCI	\$ 82	\$ 183	\$ 535
241	4900	200 AMP CAM/50 AMP SPLITTER PANEL UL	\$ 105	\$ 248	\$ 529
241	4905	400A CAM/100A 208V SPLITTER PANEL UL	\$ 149	\$ 292	\$ 807
241	4910	400A CAM/100A 480V SPLITTER PANEL	\$ 141	\$ 295	\$ 860
241	4912	600 AMP MULTI PANEL	\$ 224	\$ 375	\$ 1,089
241	4915	1200 AMP MULTI PANEL	\$ 315	\$ 596	\$ 1,829
241	4917	200 AMP MULTI PANEL	\$ 142	\$ 207	\$ 707
241	4920	400 AMP 480V MULTI PANEL	\$ 241	\$ 526	\$ 1,598
241	4947	6000AMP COMMON BUSS	\$ 495	\$ 1,414	\$ 3,618
241	4960	MINI CAM 50'	\$ 25	\$ 48	\$ 145
241	50	LOAD BANK 17.5KW RACK MOUNT	\$ 276	\$ 579	\$ 1,804

Sourcewell 040924 effective 6/11/24

241	500	LOAD BANK 500-599KW RESISTIVE	\$ 664	\$ 1,264	\$ 3,826
241	5105	STARLINE TERMINAL BLOCK 225A	\$ 103	\$ 192	\$ 599
241	5110	STARLINE TERMINAL BLOCK 250A	\$ 102	\$ 201	\$ 611
241	5125	STARLINE TERMINAL TAP CAN 400A	\$ 68	\$ 138	\$ 413
241	5190	NEUTRAL GROUND RESISTOR 600V	\$ 115	\$ 434	\$ 1,316
241	5200	PANEL POWER DISTRIBUTION	\$ 625	\$ 1,250	\$ 3,751
241	5204	30KVA POWER DISTRIBUTION 480/600V INPUT	\$ 103	\$ 264	\$ 604
241	5205	POWER DISTRIBUTION PANEL	\$ 110	\$ 226	\$ 654
241	5207	DIST PANEL WITH 50A TWIST LOCK 400A RV	\$ 265	\$ 436	\$ 1,373
241	5215	DISTRIBUTION PANEL 10 OUTLET	\$ 65	\$ 287	\$ 862
241	5230	DISTRIBUTION BOX 50 X 30 AMP RV	\$ 48	\$ 101	\$ 197
241	5231	DISTRIBUTION BOX 50 AMP RV	\$ 48	\$ 124	\$ 291
241	5233	DISTRIBUTION PANEL 200 AMP	\$ 247	\$ 479	\$ 1,500
241	5246	DISTRIBUTION BOX 200 AMP RV	\$ 149	\$ 292	\$ 854
241	5350	HARDWIRE PANEL 200 AMP	\$ 157	\$ 252	\$ 736
241	5355	HARDWIRE PANEL 400 AMP	\$ 220	\$ 440	\$ 1,397
241	5357	HARDWIRE PANEL 800 AMP	\$ 408	\$ 785	\$ 2,452
241	5362	SPIDER BOX PANEL GFCI	\$ 149	\$ 298	\$ 877
241	5425	200 AMP TRANSFER SWITCH DUAL	\$ 366	\$ 565	\$ 1,589
241	5440	400 AMP TRANSFER SWITCH DUAL	\$ 514	\$ 871	\$ 2,653
241	5445	600 AMP NEMA 1 480V TRANSFER SWITCH	\$ 467	\$ 899	\$ 2,710
241	5446	600 AMP TRANSFER SWITCH DUAL	\$ 511	\$ 964	\$ 2,999
241	5450	600 AMP NEMA 1 DUAL VOLT TRANSFER SWITCH	\$ 651	\$ 983	\$ 3,052
241	5455	800 AMP TRANSFER SWITCH DUAL	\$ 366	\$ 550	\$ 1,584
241	5460	1200 AMP TRANSFER SWITCH DUAL	\$ 358	\$ 659	\$ 1,659
241	5488	800 AMP TRANSFER SWITCH MANUAL 208-600V	\$ 339	\$ 617	\$ 1,922
241	5500	200 AMP DISCONNECT	\$ 135	\$ 245	\$ 763
241	5505	400 AMP DISCONNECT	\$ 224	\$ 382	\$ 1,197
241	5510	2000 AMP 480V DISCONNECT	\$ 663	\$ 1,033	\$ 3,065
241	5515	3000 AMP DISCONNECT	\$ 1,079	\$ 2,810	\$ 6,152
241	5620	800 AMP DISCONNECT	\$ 614	\$ 950	\$ 2,929
241	5725	50 AMP CALIFORNIA TO 50 AMP RV ADAPTOR	\$ 16	\$ 36	\$ 102
241	5950	CABLE TAIL #2 MALE	\$ 10	\$ 15	\$ 36
241	5955	CABLE TAIL #2 FEMALE	\$ 7	\$ 14	\$ 26
241	5970	CABLE TAIL 4/0 MALE	\$ 11	\$ 16	\$ 36
241	5980	CABLE TAIL 4/0 FEMALE	\$ 7	\$ 12	\$ 26
241	5988	CABLE TAIL 6/4 FEMALE	\$ 7	\$ 12	\$ 25
241	5989	CABLE TAIL 6/4 MALE	\$ 10	\$ 15	\$ 36
241	5994	2000 AMP TRANSFER SWITCH 480V	\$ 540	\$ 1,066	\$ 3,152
241	600	LOAD BANK 600-699KW RESISTIVE	\$ 1,055	\$ 1,697	\$ 5,276
241	6610	CORD RACK MOUNT C19/20	\$ 3	\$ 3	\$ 11
241	6700	CABLE 4/4 TYPE W SO (93 AMP) 50'	\$ 22	\$ 48	\$ 120
241	6705	CABLE 4/4 TYPE W SO (93 AMP) 100'	\$ 49	\$ 92	\$ 285
241	6710	CABLE 2/4 TYPE W SO (122 AMP) 50'	\$ 33	\$ 33	\$ 99
241	6720	CABLE 2-0/4 TYPE W SO (192 AMP) 50'	\$ 48	\$ 92	\$ 270
241	6745	CABLE 8/4 TYPE W SO (54 AMP) 35'	\$ 22	\$ 37	\$ 118
241	6750	CABLE 4/4 TYPE W SO (54 AMP) 25'	\$ 17	\$ 35	\$ 108
241	6755	CABLE 4/4 TYPE W SO (54 AMP) 75'	\$ 15	\$ 34	\$ 115
241	6802	CABLE 4/0 TYPE W EXT 10' W/BLK M&F CAM	\$ 34	\$ 65	\$ 195

Sourcewell 040924 effective 6/11/24

241	6805	CABLE 4/5 BANDED CAMLOCK (140 AMP) 50'	\$ 28	\$ 76	\$ 174
241	6810	CABLE 4/5 BANDED CAMLCK MALE 140 AMP 10'	\$ 8	\$ 16	\$ 42
241	7075	CABLE JUMPERS	\$ 15	\$ 15	\$ 21
241	7076	CABLE 4/0 X 3' JUMPER	\$ 9	\$ 16	\$ 51
241	7077	CABLE 4/0 JUMPER DOUBLE FEMALE	\$ 8	\$ 10	\$ 33
241	7080	CABLE RAMPS	\$ 23	\$ 48	\$ 122
241	7105	GROUND ROD	\$ 15	\$ 32	\$ 84
241	7140	TEES 400 AMP F/F/M	\$ 8	\$ 14	\$ 43
241	7143	TURNAROUND 400A MALE-MALE 16 SERIES	\$ 10	\$ 16	\$ 51
241	7144	TURNAROUND 400A FEMALE-FEMALE 16 SERIES	\$ 10	\$ 16	\$ 51
241	7145	TEES 400 AMP M/M/F REV	\$ 9	\$ 15	\$ 43
241	7150	TEES F/F/M Y CORD WITH TAIL	\$ 9	\$ 14	\$ 43
241	7190	CABLE 2/5 X 50'	\$ 34	\$ 63	\$ 175
241	7199	CABLE 4/0 X 25'	\$ 26	\$ 72	\$ 222
241	7203	CABLE 4/0 X 50' BARE TO BARE	\$ 28	\$ 52	\$ 168
241	7275	CABLE 6/4 50 AMP 50'	\$ 24	\$ 48	\$ 128
241	7285	CABLE 6/4 - 100' LENGTH	\$ 32	\$ 66	\$ 161
241	7643	CABLE TAIL 15KV 4/0 SHLD W/DB15'	\$ 189	\$ 189	\$ 567
241	7644	CABLE 15KV 4/0 SHIELD W/DB 50'	\$ 188	\$ 238	\$ 611
241	7645	CABLE 15KV 4/0 SHIELD W/SC 50'	\$ 189	\$ 189	\$ 567
241	7646	CABLE 15KV 4/0 SHIELD W/DB 100'	\$ 376	\$ 376	\$ 1,203
241	7647	CABLE 15KV 4/0 SHIELD W/SC 100'	\$ 376	\$ 376	\$ 1,115
241	7652	CABLE 4/0 AWG 400 AMP 25' CAM	\$ 26	\$ 47	\$ 138
241	7658	CABLE 1/0 AWG 25' CAM	\$ 18	\$ 25	\$ 76
241	7662	CABLE 4/0 AWG 400 AMP 50' CAM	\$ 35	\$ 67	\$ 158
241	7795	CABLE #2 X 50' CAMLOCK ENDS	\$ 9	\$ 20	\$ 51
241	8010	CABLE BANDED 5 WIRE 50'	\$ 64	\$ 130	\$ 380
241	850	LOAD BANK 1000KW RESISTIVE	\$ 1,429	\$ 2,665	\$ 8,289
241	925	LOAD BANK 2000KW RESISTIVE	\$ 3,636	\$ 5,768	\$ 17,957
244	110	CHILLER 10 - 19 TON	\$ 550	\$ 1,158	\$ 3,355
244	130	CHILLER 30 - 39 TON	\$ 679	\$ 1,358	\$ 4,261
244	1400	CHILLER 400 - 499 TON	\$ 4,650	\$ 9,129	\$ 26,627
244	160	CHILLER 60 - 79 TON	\$ 1,163	\$ 2,324	\$ 6,847
244	2200	CHILLER 200 - 249 TON MOBILE	\$ 2,921	\$ 5,842	\$ 17,527
244	2226	CHILLER 500 TON AIR COOLED	\$ 6,485	\$ 11,336	\$ 35,315
244	225	CHILLER 125 - 149 TON	\$ 2,337	\$ 4,674	\$ 14,022
244	2257	DEHUMIDIFIER DESICCANT 500 CFM	\$ 634	\$ 1,250	\$ 5,235
244	2261	DEHUMIDIFIER DESICCANT 2000 CFM	\$ 874	\$ 1,667	\$ 5,011
244	2264	DEHUMIDIFIER DESICCANT 5000 CFM	\$ 5,229	\$ 10,458	\$ 31,375
244	2265	DEHUMIDIFIER DESICCANT 5000 CFM E/G	\$ 1,642	\$ 8,014	\$ 33,571
244	2275	DEHUMIDIFIER DESICCANT 15000 CFM	\$ 3,803	\$ 15,646	\$ 67,127
244	2370	CHILLER 70 TON	\$ 1,933	\$ 3,032	\$ 9,003
244	240	CHILLER 100 - 124 TON	\$ 1,958	\$ 3,914	\$ 11,685
244	2420	CHILLER PUMP 250 GPM	\$ 186	\$ 304	\$ 925
244	2430	CHILLER PUMP 550 GPM	\$ 136	\$ 265	\$ 789
244	2431	CHILLER PUMP 1200-1500 GPM	\$ 474	\$ 929	\$ 2,795
244	2432	CHILLER PUMP 700 GPM	\$ 385	\$ 666	\$ 2,012
244	2435	CHILLER PUMP 3000 GPM	\$ 1,299	\$ 2,184	\$ 6,790
244	25	HOSE TPU CHILLER 4" X 25'	\$ 18	\$ 37	\$ 113

244	2503	AIR CONDITION 3.5 TON WITH HEAT	\$ 524	\$ 839	\$ 2,571
244	2505	AIR CONDITION 5 TON DX 208V	\$ 539	\$ 1,099	\$ 3,297
244	2506	AIR CONDITION 5 TON DX 480V	\$ 539	\$ 1,099	\$ 3,297
244	2507	AIR CONDITION 12 TON CLIMATE 480V	\$ 979	\$ 1,863	\$ 4,354
244	2509	AIR CONDITION 10 TON DX 480V	\$ 671	\$ 1,323	\$ 3,814
244	2510	AIR CONDITION 10 TON DX 208V	\$ 634	\$ 1,274	\$ 3,814
244	2512	AIR CONDITION 10 TON VERTICAL	\$ 511	\$ 974	\$ 3,123
244	2513	AIR CONDITION 12 TON PAC SLIM	\$ 979	\$ 1,863	\$ 4,354
244	2514	AIR CONDITION 12 TON CLIMATE 208V W/HEAT	\$ 979	\$ 1,863	\$ 4,354
244	2515	AIR CONDITION 15 TON DX 208V	\$ 498	\$ 1,559	\$ 3,675
244	2521	AIR CONDITION 20 TON HIGH STATIC	\$ 1,435	\$ 3,698	\$ 7,897
244	2523	AIR CONDITION 20-25 TON VERTICAL	\$ 973	\$ 2,063	\$ 5,058
244	2524	AIR CONDITION 25-30 TON WITH HEAT 480V	\$ 987	\$ 2,071	\$ 6,213
244	2525	AIR CONDITION 25-30 TON WITH HEAT 600V	\$ 1,483	\$ 2,428	\$ 7,553
244	2540	AIR CONDITION 40 TON	\$ 1,168	\$ 2,337	\$ 7,011
244	2541	AIR CONDITION 40 TON XP HIGH STATIC	\$ 1,414	\$ 2,827	\$ 8,472
244	2560	AIR CONDITION 50 - 60 TON	\$ 1,752	\$ 3,505	\$ 10,516
244	2565	AIR CONDITION 60 TON HIGH STATIC	\$ 2,757	\$ 5,657	\$ 16,323
244	2820	AIR CONDITION 20 TON	\$ 746	\$ 1,549	\$ 4,009
244	2830	AIR CONDITION 30 TON 76KW	\$ 1,221	\$ 2,442	\$ 7,303
244	2880	AIR CONDITION 80 TON	\$ 2,498	\$ 4,542	\$ 15,251
244	2881	AIR CONDITION 80 TON HIGH STATIC (XP)	\$ 1,334	\$ 3,414	\$ 8,165
244	3171	AIR CONDITION 5 TON CLIMATE 208V W/HEAT	\$ 757	\$ 1,513	\$ 4,530
244	3172	AIR CONDITION 5 TON CLIMATE 480V	\$ 757	\$ 1,513	\$ 4,530
244	3173	AIR CONDITION 5 TON CLIMATE 480V W/HEAT	\$ 757	\$ 1,513	\$ 4,530
244	3350	AIR HANDLER 50-70 TON	\$ 690	\$ 1,365	\$ 4,099
244	3400	AIR HANDLER 100 TON	\$ 840	\$ 1,586	\$ 4,987
244	3410	AIR HANDLER 120 TON	\$ 923	\$ 1,762	\$ 5,284
244	3420	CHILLER COIL BOX	\$ 768	\$ 1,221	\$ 4,200
244	3905	PLATE HEAT EXCHANGER 300-399 SQ FT	\$ 2,822	\$ 2,822	\$ 8,368
244	3910	PLATE HEAT EXCHANGER 600-699 SQ FT	\$ 4,534	\$ 4,534	\$ 13,446
244	3915	PLATE HEAT EXCHANGER 900-999 SQ FT	\$ 7,579	\$ 7,579	\$ 22,478
244	3965	TUBE HEAT EXCHANGER 500-999 SQ FT	\$ 4,691	\$ 4,691	\$ 13,912
244	3970	TUBE HEAT EXCHANGER 1000-1999 SQ FT	\$ 6,589	\$ 6,589	\$ 19,540
244	3975	TUBE HEAT EXCHANGER 2000-2999 SQ FT	\$ 8,593	\$ 8,827	\$ 27,484
244	4050	COOLING TOWER 300 TON	\$ 871	\$ 1,848	\$ 5,913
244	4100	COOLING TOWER 500 TON	\$ 2,512	\$ 4,771	\$ 14,847
244	4105	COOLING TOWER 1000 TON	\$ 5,435	\$ 9,316	\$ 29,009
244	4159	3" X 25' CHILLER SUCTION HOSE	\$ 15	\$ 33	\$ 90
244	4160	3" X 50' CHILLER HOSE SUCTION	\$ 40	\$ 74	\$ 235
244	4161	4" X 20' CHILLER HOSE SUCTION	\$ 33	\$ 51	\$ 157
244	4163	6" X 20' CHILLER HOSE SUCTION	\$ 8	\$ 33	\$ 100
244	4164	6" X 25' CHILLER HOSE SUCTION GROOVED	\$ 37	\$ 58	\$ 159
244	4165	HOSE TPU CHILLER 3" X 25'	\$ 23	\$ 35	\$ 99
244	4166	HOSE TPU CHILLER 3" X 50'	\$ 20	\$ 39	\$ 122
244	4170	2"-150# CHILLER HOSE W/QUICK CONNECTS	\$ 18	\$ 40	\$ 115
244	4175	3"-150# CHILLER HOSE W/QUICK CONNECTS	\$ 35	\$ 50	\$ 153
244	4180	4"-150# CHILLER HOSE W/QUICK CONNECTS	\$ 24	\$ 45	\$ 130
244	4189	A/C DUCT Y SPLITTER	\$ 34	\$ 67	\$ 199

244	4190	CHILLER VALVES LESS THAN 6"	\$ 18	\$ 37	\$ 118
244	4198	CHILLER MANIFOLDS	\$ 73	\$ 116	\$ 359
244	4201	TOWER PUMP 1500 GPM 50HP	\$ 361	\$ 976	\$ 2,830
244	4405	VICTAULIC FITTING 3"	\$ 11	\$ 18	\$ 59
244	4410	VICTAULIC FITTING 4"	\$ 10	\$ 18	\$ 57
244	4415	VICTAULIC FITTING 6"	\$ 10	\$ 20	\$ 58
244	4496	VICTAULIC ELBOW 3" 90 DEGREE	\$ 11	\$ 16	\$ 50
244	4510	VICTAULIC ELBOW 6" 45 DEGREE	\$ 12	\$ 24	\$ 68
244	4511	VICTAULIC ELBOW 6" 90 DEGREE	\$ 8	\$ 14	\$ 42
244	4512	VICTAULIC TO FLANGE 6"	\$ 14	\$ 25	\$ 78
244	4514	VICTAULIC TO FLANGE FITTING 8"	\$ 12	\$ 24	\$ 76
244	4517	TEE 6", VICTAULIC	\$ 16	\$ 27	\$ 84
244	4520	VICTAULIC REDUCER 6" X 4"	\$ 5	\$ 9	\$ 27
244	4710	6" FLANGE 25' HOSE	\$ 33	\$ 61	\$ 189
244	4750	4" STEEL BRAIDED HOSE 20'	\$ 128	\$ 245	\$ 763
244	4755	4" QUICK CONNECT 90'S	\$ 24	\$ 49	\$ 142
244	4770	4" FLANGE TO 4" QUICK CONNECT MALE	\$ 14	\$ 26	\$ 82
244	4980	DUCT 12"X8' W/CEILING TILE KIT	\$ 18	\$ 36	\$ 100
244	4985	DUCT 16"X8' W/CEILING TILE KIT	\$ 11	\$ 24	\$ 72
244	50	HOSE TPU CHILLER 4" X 50'	\$ 18	\$ 41	\$ 123
244	5050	A/C DUCTING 12" X 25'	\$ 18	\$ 45	\$ 124
244	5054	A/C DUCTING 14" X 25'	\$ 18	\$ 47	\$ 127
244	5125	A/C DUCTING 16" X 25' SUPPLY	\$ 41	\$ 64	\$ 185
244	5200	A/C DUCTING 20" X 25'	\$ 45	\$ 95	\$ 258
244	5203	A/C DUCTING 20" X 25' RETURN 3" PITCH	\$ 45	\$ 95	\$ 258
244	5210	A/C DUCTING Y 20" SPLITTER	\$ 12	\$ 27	\$ 84
244	55	HOSE TPU CHILLER 6" X 50'	\$ 33	\$ 76	\$ 193
244	57	HOSE TPU CHILLER 6" X 25'	\$ 47	\$ 57	\$ 243
250	120	PROPANE TANK 33# VAPOR	\$ 7	\$ 12	\$ 21
250	995	BLOWER AXIAL 8" ELECTRIC	\$ 50	\$ 112	\$ 309
250	1000	BLOWER AXIAL 12" ELECTRIC	\$ 64	\$ 142	\$ 339
250	1013	BLOWER AXIAL 20" ELECTRIC	\$ 80	\$ 205	\$ 491
250	1015	BLOWER VANEAXIAL 12" ELECTRIC EXP PROOF	\$ 135	\$ 292	\$ 710
250	1060	BLOWER 8,000-11,000 CFM	\$ 87	\$ 196	\$ 463
250	1080	BLOWER VENTILATION 12,000 CFM DIESEL	\$ 423	\$ 1,066	\$ 2,809
250	0120	PROPANE TANK 33# VAPOR	\$ 14	\$ 36	\$ 96
250	1150	DUCT HOSE 8" X 25'	\$ 20	\$ 54	\$ 105
250	1161	HEAT DUCT 12" X 25' HIGH TEMP	\$ 28	\$ 70	\$ 198
250	1164	HEAT DUCT 16" X 25' HIGH TEMP	\$ 23	\$ 54	\$ 134
250	1168	HEAT DUCT 20" X 25' HIGH TEMP	\$ 38	\$ 84	\$ 246
250	1175	DUCT HOSE 12" X 25'	\$ 24	\$ 65	\$ 126
250	1179	DUCT HOSE 12" X 12'	\$ 20	\$ 33	\$ 97
250	1183	DUCT HOSE 20" X 25'	\$ 20	\$ 96	\$ 98
250	1710	AIR CIRCULATING FAN 28"-36"	\$ 62	\$ 137	\$ 326
250	1836	DRUM FAN 36"	\$ 55	\$ 125	\$ 304
250	1842	DRUM FAN 42"	\$ 66	\$ 155	\$ 384
250	1848	DRUM FAN 48"	\$ 76	\$ 186	\$ 463
250	2130	FAN PEDESTAL 30"	\$ 24	\$ 83	\$ 177
250	2155	FAN WATER COOLED LARGE	\$ 257	\$ 578	\$ 1,413

250	2160	FAN WATER COOLED	\$ 192	\$ 417	\$ 963
250	2160	COOLING FAN, 14,000 CFM, 115V ELEC OPERATION	\$ 203	\$ 408	\$ 1,223
250	2166	FAN HIGH VOLUME 20"	\$ 43	\$ 137	\$ 333
250	2200	AIR CIRCULATING FAN 42"	\$ 66	\$ 170	\$ 413
250	2205	AIR CIRCULATING FAN 48"	\$ 65	\$ 147	\$ 348
250	2208	EVAPORATIVE COOLING FAN 16"-18"	\$ 66	\$ 148	\$ 352
250	2210	EVAPORATIVE COOLING FAN 48"	\$ 183	\$ 468	\$ 1,227
250	2213	EVAPORATIVE COOLING FAN 24"-36"	\$ 167	\$ 375	\$ 901
250	2250	DEHUMIDIFIER SMALL	\$ 73	\$ 215	\$ 510
250	2275	DEHUMIDIFIER MEDIUM	\$ 97	\$ 243	\$ 579
250	2280	DEHUMIDIFIER LARGE	\$ 142	\$ 316	\$ 752
250	2300	AIR PURIFIER	\$ 99	\$ 282	\$ 830
250	2325	CARPET BLOWER DRYER	\$ 34	\$ 73	\$ 175
250	2350	CARPET BLOWER DRYER 3 SPEED	\$ 34	\$ 77	\$ 185
250	2445	HEATER ELECTRIC 9KW-15KW 240V 1 PHASE	\$ 66	\$ 178	\$ 395
250	2446	HEATER ELECTRIC 15KW-30KW 480V 3 PHASE	\$ 86	\$ 238	\$ 554
250	2475	HEATER INDIRECT 400K BTU	\$ 239	\$ 579	\$ 1,311
250	3005	HEATER SPACE INDIRECT 90K-100K BTU KERO	\$ 90	\$ 224	\$ 688
250	3025	HEATER SPACE 150K BTU PROPANE	\$ 73	\$ 187	\$ 415
250	3035	HEATER SPACE 200K BTU KEROSENE	\$ 92	\$ 225	\$ 515
250	3040	HEATER INDIRECT 200K-250K BTU KEROSENE	\$ 197	\$ 479	\$ 1,082
250	3065	HEATER INDIRECT 300K BTU KEROSENE	\$ 207	\$ 575	\$ 1,125
250	3100	HEATER DIRECT 400K BTU	\$ 108	\$ 278	\$ 637
250	3115	HEATER INDIRECT 500K BTU DUAL FUEL	\$ 554	\$ 1,545	\$ 3,254
250	3116	HEATER 660K BTU FLAMELESS TOWABLE	\$ 489	\$ 2,664	\$ 9,110
250	3117	HEATER INDIRECT 700K BTU LPG/NATURAL GAS	\$ 642	\$ 1,605	\$ 3,852
250	3118	HEATER INDIRECT 700K BTU SELF CONTAINED	\$ 968	\$ 2,039	\$ 6,788
250	3119	HEATER 550K BTU FLAMELESS	\$ 373	\$ 2,482	\$ 7,955
250	3121	HEATER INDIRECT 750K BTU DIESEL	\$ 730	\$ 1,976	\$ 4,748
250	3122	HEATER 1MM BTU DSL HIGH VOLUME TOWABLE	\$ 737	\$ 1,853	\$ 4,635
250	3123	HEATER INDIRECT 1MM BTU SKID MOUNTED	\$ 375	\$ 1,061	\$ 3,405
250	3124	HEATER DIRECT 1MM BTU	\$ 162	\$ 435	\$ 935
250	3125	HEATER DIRECT 1.5MM BTU	\$ 371	\$ 1,170	\$ 2,443
250	3129	HEATER 1.2MM BTU FLAMELESS TOWABLE	\$ 1,404	\$ 4,214	\$ 10,300
250	3170	HEATER INFRARED 110K BTU KEROSENE	\$ 89	\$ 226	\$ 539
250	3260	HEATER CONVECTION 200K-250K BTU	\$ 30	\$ 87	\$ 183
250	3405	HEATER 6KW ELECTRIC 220V	\$ 38	\$ 100	\$ 262
250	3415	HEATER 9 KW ELECTRIC 220V	\$ 65	\$ 128	\$ 398
250	3428	HEATER 1.5 KW 110V ELECTRIC	\$ 42	\$ 118	\$ 312
250	3433	HEATER 208V ELECTRIC	\$ 97	\$ 205	\$ 510
250	3434	HEATER 65K BTU 240V/3PH ELECTRIC	\$ 257	\$ 514	\$ 1,541
250	3436	HEATER 240V ELECTRIC	\$ 115	\$ 257	\$ 658
250	3437	HEATER 136K BTU 480V ELECTRIC	\$ 151	\$ 399	\$ 908
250	3439	HEATER 65K BTU 240V/1PH ELECTRIC	\$ 134	\$ 388	\$ 810
250	3441	HEATER FORCED AIR 30-50K BTU	\$ 42	\$ 129	\$ 257
250	3443	HEATER 15 KW 480V ELECTRIC	\$ 226	\$ 348	\$ 968
250	3444	HEATER 30 KW 480V ELECTRIC	\$ 229	\$ 352	\$ 968
250	3447	HEATER INLINE 50 - 75 KW	\$ 296	\$ 590	\$ 1,753
250	3460	HEATER 165-175K BTU KEROSENE	\$ 73	\$ 204	\$ 484

250	3477	HEATER 400K BTU NATURAL GAS	\$ 284	\$ 723	\$ 1,741
250	3483	HEATER 350K BTU DUCTED LPG/NATURAL GAS	\$ 229	\$ 638	\$ 1,484
250	3484	HEATER 400K BTU DUCTED	\$ 284	\$ 685	\$ 1,845
250	3485	HEATER 500K BTU DUCTED DIESEL	\$ 200	\$ 558	\$ 1,455
250	3486	HEATER 350K BTU DUCTED DIESEL	\$ 233	\$ 645	\$ 1,455
250	3488	HEATER 400K BTU FLAMELESS TOWABLE	\$ 576	\$ 1,733	\$ 4,966
250	3530	HEATER 400K BTU KEROSENE	\$ 203	\$ 411	\$ 1,118
250	3557	PROPANE TANK 7.5 GALLON 30#	\$ 7	\$ 13	\$ 27
250	3576	PROPANE TANK 10 FORKLIFT	\$ 18	\$ 18	\$ 57
250	3600	PROPANE TANK 25 GALLON 100#	\$ 8	\$ 14	\$ 38
250	3650	PROPANE TANK 33# LIQUID	\$ 52	\$ 52	\$ 53
250	5900	SENTRY NEGATIVE AIR FILTER	\$ 101	\$ 241	\$ 625
250	5905	AIR SCRUBBER 500 CFM	\$ 100	\$ 262	\$ 596
250	5919	AIR SCRUBBER 1900 CFM	\$ 140	\$ 321	\$ 816
250	5920	AIR SCRUBBER 2400 CFM	\$ 203	\$ 511	\$ 1,276
250	6110	SPOT COOLER 10-14K BTU 1.2 TON 110V	\$ 271	\$ 550	\$ 1,513
250	6111	SPOT COOLER 10K-14K BTU W/HEAT	\$ 271	\$ 550	\$ 1,513
250	6120	SPOT COOLER 18K BTU 1.5 TON 110V	\$ 227	\$ 498	\$ 1,297
250	6121	SPOT COOLER 18K BTU WATER COOLED	\$ 222	\$ 538	\$ 1,324
250	6130	SPOT COOLER 22K BTU 1.8 TON 208V	\$ 254	\$ 585	\$ 1,457
250	6135	SPOT COOLER 36K BTU 3 TON 220V	\$ 454	\$ 866	\$ 2,641
250	6145	SPOT COOLER 60K BTU 5 TON 480V	\$ 583	\$ 1,110	\$ 3,448
250	6146	SPOT COOLER 60K BTU 5 TON 480V W/HEAT	\$ 536	\$ 1,029	\$ 3,088
250	6147	SPOT COOLER 60K BTU 5 TON 480V WATERCOOL	\$ 536	\$ 1,029	\$ 3,088
250	6150	SPOT COOLER 65K BTU 5 TON 240V	\$ 536	\$ 1,029	\$ 3,088
250	6151	SPOT COOLER 65K BTU 5 TON 240V WATERCOOL	\$ 536	\$ 1,029	\$ 3,088
250	6152	SPOT COOLER 65K BTU 5 TON 208V W/HEAT	\$ 536	\$ 1,029	\$ 3,088
250	6447	HEATER DRY 20-30 KW 600V ELECTRIC	\$ 97	\$ 282	\$ 628
250	6455	HEATER DRY 75 KW ELECTRIC	\$ 647	\$ 1,102	\$ 3,420
250	6485	HEATER DRY 60 KW ELECTRIC 300 DEGREE	\$ 501	\$ 946	\$ 2,755
250	6490	HEATER DRY 150 KW ELECTRIC 300 DEGREE	\$ 1,010	\$ 1,845	\$ 4,863
250	6520	HEATER FORCED AIR 350K-375K BTU LPG	\$ 134	\$ 346	\$ 778
250	6525	HEATER INDIRECT 350K-399K BTU LPG/NG	\$ 95	\$ 210	\$ 448
250	6812	GROUND HEATER UP TO 2500 SQ FT	\$ 602	\$ 1,909	\$ 5,162
250	6815	GROUND HEATER 5000-6000 SQ FT	\$ 1,176	\$ 3,310	\$ 8,911
250	6821	GROUND HEATER 11000-12000 SQ FT	\$ 2,273	\$ 4,553	\$ 10,080
250	6905	DRYHEAT CENTRAL HEATING UNIT	\$ 774	\$ 1,989	\$ 4,971
Commercial /Utility Trucks & Accessories					
Cat	Class	Description	Day	Week	Month
200	3225	TENSIONER/PULLER 3K 36" GAS	\$ 650	\$ 1,625	\$ 3,978
200	3227	TENSIONER/PULLER 5K 54" GAS	\$ 722	\$ 1,806	\$ 4,838
200	4650	PULLER/WINDER 3000LBS W/6000FT OF ROPE	\$ 999	\$ 2,534	\$ 5,160
200	4800	PULLER 4 DRUM 2K CAP PER REEL	\$ 987	\$ 2,467	\$ 6,988
200	5101	CABLE PULLER UNDERGROUND 7500# DSL	\$ 864	\$ 2,160	\$ 5,483
260	6070	BLOCK CONDUCTOR 7"	\$ 5	\$ 5	\$ 5
260	6116	BLOCK CONDUCTOR 16" HELI	\$ 2	\$ 2	\$ 2
260	6117	BLOCK CONDUCTOR 16"	\$ 26	\$ 26	\$ 26
260	6118	BLOCK CONDUCTOR 16" W/ GROUND	\$ 43	\$ 43	\$ 43
260	6122	BLOCK CONDUCTOR 12" HELI	\$ 2	\$ 2	\$ 2

260	6123	BLOCK CONDUCTOR 12"	\$ 21	\$ 21	\$ 21
260	6222	BLOCK CONDUCTOR 22" HELI	\$ 42	\$ 42	\$ 42
260	6224	BLOCK CONDUCTOR 22" GROUND	\$ 68	\$ 68	\$ 68
260	6225	BLOCK CONDUCTOR 22"	\$ 44	\$ 44	\$ 44
260	6226	BLOCK CONDUCTOR 22" W/ GROUND	\$ 56	\$ 56	\$ 56
260	6278	BLOCK CONDUCTOR BUNDLE 28" W/ GROUND	\$ 215	\$ 215	\$ 215
260	6279	BLOCK CONDUCTOR BUNDLE 28"	\$ 159	\$ 159	\$ 159
260	6280	BLOCK CONDUCTOR 28"	\$ 152	\$ 152	\$ 152
260	6281	BLOCK CONDUCTOR 28" W/ GROUND	\$ 204	\$ 204	\$ 204
260	6282	BLOCK CONDUCTOR 28" HELI	\$ 41	\$ 41	\$ 41
260	6283	BLOCK CONDUCTOR 28" GROUND	\$ 61	\$ 61	\$ 61
260	6284	BLOCK CONDUCTOR HEADBAR	\$ 11	\$ 11	\$ 11
260	6285	BLOCK CONDUCTOR RACK	\$ 82	\$ 82	\$ 82
260	6286	BLOCK CONDUCTOR RUNNING BOARD	\$ 315	\$ 315	\$ 315
260	8287	BLOCK CONDUCTOR WIRE STORAGE BASE	\$ 15	\$ 15	\$ 15
260	8288	BLOCK CONDUCTOR CROSSARM BRACKET	\$ 3	\$ 3	\$ 3
260	8289	BLOCK CONDUCTOR GROUND STUD	\$ 3	\$ 3	\$ 3
920	9950	HITCH SLIDE IN	\$ 10	\$ 31	\$ 58
920	9952	HITCH SLIDE IN PINTLE COMBO	\$ 18	\$ 58	\$ 139
950	9960	TRAILER RECEIVER HITCH & BALL	\$ 11	\$ 25	\$ 46
950	2063	TRUCK PU LESS THAN 1/2 TON EXT/CREW	\$ 151	\$ 364	\$ 1,177
950	2086	TRUCK PICKUP 1 TON 4X4 CREW CAB	\$ 267	\$ 706	\$ 1,747
950	2210	TRUCK PU 1/2 TON ELE PRO STD	\$ 579	\$ 1,054	\$ 2,077
950	2211	TRUCK PU 1/2 TON ELE PRO EXT	\$ 694	\$ 1,263	\$ 2,491
950	2215	TRUCK PU 1/2 TON ELE XLT EXT	\$ 782	\$ 1,421	\$ 2,867
950	2220	TRUCK PU 1/2 TON ELE PREM EXT	\$ 1,023	\$ 1,859	\$ 3,718
950	2240	TRUCK PICKUP 1/2 TON 4X2 CREW CAB	\$ 238	\$ 714	\$ 1,396
950	2245	TRUCK PICKUP 1/2 TON XL 4X4 CREW CAB	\$ 238	\$ 714	\$ 1,396
950	2246	TRUCK PICKUP 1/2 TON XLT 4X4 CREW CAB	\$ 256	\$ 739	\$ 1,517
950	2250	TRUCK PICKUP 1/2 TON 4X2	\$ 187	\$ 532	\$ 1,363
950	2255	TRUCK PICKUP 1/2 TON 4X2 EXT CAB	\$ 187	\$ 532	\$ 1,363
950	2265	TRUCK PICKUP 1/2 TON 4X4 EXT CAB	\$ 212	\$ 575	\$ 1,396
950	2275	TRUCK PICKUP 3/4 TON 4X4	\$ 209	\$ 601	\$ 1,604
950	2276	TRUCK PICKUP 3/4 TON 4X2	\$ 209	\$ 601	\$ 1,582
950	2280	TRUCK PICKUP 3/4 TON 4X4 EXT CAB	\$ 209	\$ 601	\$ 1,604
950	2295	TRUCK PICKUP 3/4 TON 4X4 XL CREW CAB	\$ 209	\$ 721	\$ 1,604
950	2296	TRUCK PICKUP 3/4 TON 4X4 XLT CREW CAB	\$ 254	\$ 752	\$ 1,719
950	2910	PLOW FOR PICKUP TRUCK	\$ 130	\$ 329	\$ 821
950	2950	SALT SPREADER BOX FOR TRUCK	\$ 158	\$ 554	\$ 1,109
950	2955	TAILGATE SALT SPREADER FOR PICK-UP	\$ 106	\$ 266	\$ 664
951	6005	TRUCK 30 TON ARTICULATED END DUMP	\$ 2,227	\$ 5,817	\$ 13,356
952	2905	TRUCK PLOW FOR DUMP	\$ 76	\$ 188	\$ 469
952	7045	TRUCK DUMP 3 YARD	\$ 370	\$ 1,031	\$ 2,357
952	7050	TRUCK DUMP 5 YARD NON CDL	\$ 396	\$ 1,067	\$ 2,479
952	7055	TRUCK DUMP 5 YARD CDL	\$ 412	\$ 1,067	\$ 2,550
952	7075	TRUCK DUMP 10-14 YARD CDL	\$ 815	\$ 1,963	\$ 5,057
952	7220	TRUCK 16' FLATBED DUMP	\$ 408	\$ 1,012	\$ 2,554
952	2120	TRUCK STAKE 12'	\$ 288	\$ 806	\$ 2,581
952	2125	TRUCK STAKE 12' WITH LIFT GATE	\$ 314	\$ 880	\$ 2,340

952	2165	TRUCK STAKE 16' WITH LIFT GATE	\$ 770	\$ 1,117	\$ 2,698
952	2205	TRUCK STAKE 20' WITH LIFT GATE	\$ 772	\$ 1,119	\$ 3,109
952	2220	TRUCK STAKE 22'	\$ 772	\$ 1,119	\$ 2,934
952	2225	TRUCK STAKE 22' WITH LIFT GATE	\$ 773	\$ 1,123	\$ 3,280
953	2224	TRUCK WATER 2000-2999 GAL NON-CDL	\$ 472	\$ 1,451	\$ 3,184
953	2225	TRUCK WATER 2000-2999 GAL CDL	\$ 472	\$ 1,451	\$ 3,184
953	2227	TRUCK WATER 4000-4999 GAL	\$ 776	\$ 2,188	\$ 5,137
954	4300	TRUCK WITH SERVICE BODY	\$ 400	\$ 1,150	\$ 2,654
954	4100	VAN ECONOLINE	\$ 293	\$ 704	\$ 2,026
954	4105	VAN CARGO 3/4 TON ELECTRIC	\$ 557	\$ 1,013	\$ 2,026
954	4110	VAN 15 PASSENGER	\$ 308	\$ 955	\$ 2,026
956	1033	BUCKET TRUCK 4WD 34'-40' INSULATED	\$ 736	\$ 1,840	\$ 4,599
956	1034	BUCKET TRUCK 2WD 34'-40' INSULATED	\$ 700	\$ 1,750	\$ 4,380
956	1035	BOOM 34-40' BUCKET VAN	\$ 485	\$ 1,341	\$ 4,308
956	1042	BUCKET TRK W/MAT HAN 2WD 41'-49' INSULAT	\$ 923	\$ 2,308	\$ 5,475
956	1043	BOOM 41-49' BUCKET TRUCK W/MAT HAN 4WD	\$ 1,067	\$ 2,666	\$ 5,913
956	1052	BUCKET TRK 4WD NON-CDL 50-54' INSULATED	\$ 1,090	\$ 2,721	\$ 6,242
956	1053	BUCKET TRK 2WD NON-CDL 50-54' INSULATED	\$ 1,057	\$ 2,642	\$ 5,694
956	1055	BUCKET TRK 55-60' 2WD INSUL NON-OVCTR	\$ 1,122	\$ 2,806	\$ 6,844
956	1056	BUCKET TRK 55-60' 4WD INSUL NON-OVCTR	\$ 1,303	\$ 3,269	\$ 7,775
956	1057	BUCKET TRUCK 55-60' 2WD INSUL OVER-CTR	\$ 1,122	\$ 2,806	\$ 7,118
956	1058	BUCKET TRUCK 55-60' 4WD INSUL OVER-CTR	\$ 1,517	\$ 3,791	\$ 8,432
956	1062	BUCKET TRK 64'-65' NON-INS NON-CDL	\$ 1,315	\$ 3,287	\$ 7,884
956	9060	TRUCK DIGGER DERRICK 2WD 47'	\$ 1,244	\$ 3,110	\$ 7,118
956	9100	TRUCK DIGGER DERRICK 4WD 47'	\$ 1,560	\$ 3,849	\$ 8,651
956	9120	TRUCK DIGGER DERRICK 6WD 60'	\$ 3,614	\$ 7,118	\$ 10,403
956	1041	BUCKET TRK 41'-49' NON-INS NON-CDL	\$ 1,136	\$ 2,838	\$ 6,023
956	1050	BOOM 50-54' BUCKET TRUCK INSUL NON-CDL	\$ 1,325	\$ 3,311	\$ 7,227
956	1051	BUCKET TRK 50'-54' NON-INS NON-CDL	\$ 1,058	\$ 2,643	\$ 6,899
956	1060	BUCKET TRK 61'-65' NON-INS NON CDL	\$ 1,396	\$ 2,834	\$ 7,446
956	1080	BUCKET TRK 82'-87' NON-INS NON-CDL	\$ 1,560	\$ 3,849	\$ 8,760
900	8600	TRACK DIGGER DERRICK 42'	\$ 1,151	\$ 2,879	\$ 7,095
Compaction, Tampers, Rollers, Rammers					
Cat	Class	Description	Day	Week	Month
110	1830	TAMPER BACKFILL AIR	\$ 52	\$ 116	\$ 282
150	2000	RAMMER SMALL 1200-2399 LBS/BLOW	\$ 94	\$ 283	\$ 598
150	2400	RAMMER MEDIUM 2400-2800 LBS/BLOW	\$ 112	\$ 329	\$ 705
150	2600	RAMMER LARGE 2900-3600 LBS/BLOW	\$ 114	\$ 336	\$ 718
150	3100	VIB PLATE MEDIUM 3000-5000# IMPACT	\$ 111	\$ 295	\$ 698
150	3400	VIB PLATE REVERSIBLE 5000-5999# IMPACT	\$ 136	\$ 367	\$ 866
150	3500	VIB PLATE REVERSIBLE 6000-6999# IMPACT	\$ 156	\$ 494	\$ 1,074
150	3600	VIB PLATE REVERSIBLE 7000-8599# IMPACT	\$ 193	\$ 590	\$ 1,215
150	3700	VIB PLATE REVERSIBLE 8600-10999# IMPACT	\$ 237	\$ 664	\$ 1,346
150	3810	VIB PLATE REVERSIBLE 11000-13999# IMPACT	\$ 261	\$ 773	\$ 1,506
150	3820	VIB PLATE REVERSIBLE 14000-15999# IMPACT	\$ 336	\$ 1,019	\$ 2,026
160	1245	ROLLER 18-29" WALKBEHIND DBL DRUM SMOOTH	\$ 273	\$ 840	\$ 2,011
160	1265	ROLLER 24-33" WALKBEHIND PAD	\$ 335	\$ 961	\$ 2,238
160	2405	ROLLER 40-49" VIB SINGLE DRUM SMOOTH	\$ 461	\$ 1,164	\$ 2,854
160	2410	ROLLER 41-49" VIB SINGLE DRUM PAD	\$ 437	\$ 1,154	\$ 2,724

160	2420	ROLLER 50-56" VIB SINGLE DRUM PAD	\$ 550	\$ 1,363	\$ 3,401
160	2425	ROLLER 50-56" VIB SINGLE DRUM SMOOTH	\$ 566	\$ 1,402	\$ 3,435
160	2440	ROLLER 61-70" VIB SINGLE DRUM PAD	\$ 605	\$ 1,631	\$ 4,070
160	2445	ROLLER 61-70" VIB SINGLE DRUM SMOOTH	\$ 595	\$ 1,613	\$ 3,884
160	2450	ROLLER 80-89" VIB SINGLE DRUM PAD	\$ 885	\$ 2,167	\$ 5,408
160	2455	ROLLER 80-89" VIB SINGLE DRUM SMOOTH	\$ 844	\$ 2,046	\$ 5,206
160	2515	ROLLER 50-59" VIB ART DOUBLE DRUM SMOOTH	\$ 343	\$ 1,369	\$ 4,109
160	2520	ROLLER 60-69" VIB ART DOUBLE DRUM SMOOTH	\$ 636	\$ 2,248	\$ 6,745
160	2525	ROLLER 70-79" VIB ART DOUBLE DRUM SMOOTH	\$ 1,306	\$ 4,042	\$ 9,216
160	2620	ROLLER 1.5 TON DOUBLE DRUM SMOOTH DSL	\$ 396	\$ 1,064	\$ 2,594
160	2621	ROLLER 1.5 TON DOUBLE DRUM SMOOTH GAS	\$ 310	\$ 942	\$ 2,043
160	2660	ROLLER 3-5 TON DOUBLE DRUM SMOOTH	\$ 379	\$ 967	\$ 2,363
160	2670	ROLLER 4-7 TON DOUBLE DRUM SMOOTH	\$ 382	\$ 1,010	\$ 2,114
160	6474	ROLLER ATTACHMENT 84" PAD SHELL	\$ 34	\$ 105	\$ 226
Concrete & Masonry					
Cat	Class	Description	Day	Week	Month
110	1170	CONCRETE SCABBLER AIR 5 HEAD	\$ 378	\$ 854	\$ 2,034
180	2190	MIXER MORTAR 3-3.9 CUBIC FEET ELECTRIC	\$ 61	\$ 169	\$ 370
180	2207	MIXER MORTAR 7 CUBIC FEET	\$ 137	\$ 323	\$ 787
180	2219	MIXER MORTAR 9 CUBIC FEET	\$ 144	\$ 363	\$ 879
180	2765	MIXER CONCRETE 2-3 CUBIC FEET ELECTRIC	\$ 67	\$ 245	\$ 501
180	2800	MIXER CONCRETE 6 CUBIC FEET	\$ 104	\$ 319	\$ 769
180	2860	MIXER CONCRETE 9 CUBIC FEET	\$ 136	\$ 344	\$ 830
180	5015	BUGGY 15-19 CUBIC FEET POWERED PROPANE	\$ 181	\$ 576	\$ 1,114
180	5016	BUGGY 15-19 CUBIC FEET POWERED WHEEL	\$ 144	\$ 355	\$ 904
180	5017	BUGGY 15-19 CUBIC FEET POWERED TRACK	\$ 217	\$ 712	\$ 1,288
180	5019	BUGGY 20-30 CUBIC FEET POWERED WHEEL	\$ 199	\$ 523	\$ 1,109
180	5580	BUCKET CONCRETE 1 YARD	\$ 105	\$ 260	\$ 639
180	7801	VIBRATOR CONCRETE MOTOR ELECTRIC	\$ 41	\$ 133	\$ 324
180	7882	VIBRATOR BACKPACK GAS POWERED	\$ 99	\$ 322	\$ 638
180	9536	FINISHER CONCRETE 36"	\$ 90	\$ 280	\$ 624
180	9548	FINISHER CONCRETE 46"-48"	\$ 113	\$ 281	\$ 710
181	1006	BULL FLOAT MAGNESIUM BULK	\$ 26	\$ 80	\$ 178
181	1011	BULL FLOAT EXTENSION HANDLE 6'	\$ 3	\$ 13	\$ 35
181	1070	CONCRETE HAND TOOL	\$ 56	\$ 112	\$ 210
181	7145	DIAMOND CORE BIT 1 1/2"	\$ 23	\$ 63	\$ 104
181	7200	DIAMOND CORE BIT 2"	\$ 30	\$ 76	\$ 150
181	7201	DIAMOND CORE BIT 3"	\$ 42	\$ 95	\$ 208
181	7210	DIAMOND CORE BIT 2 1/2"	\$ 47	\$ 98	\$ 238
181	7236	DIAMOND CORE BIT 3 1/2"	\$ 47	\$ 97	\$ 148
181	7241	DIAMOND CORE BIT 4"	\$ 58	\$ 102	\$ 216
181	7245	DIAMOND CORE BIT 4 1/2"	\$ 58	\$ 128	\$ 137
181	7251	DIAMOND CORE BIT 5"	\$ 72	\$ 102	\$ 167
181	7261	DIAMOND CORE BIT 6"	\$ 82	\$ 148	\$ 301
181	7280	DIAMOND CORE BIT 8"	\$ 119	\$ 204	\$ 382
181	7301	DIAMOND CORE BIT 10"	\$ 155	\$ 214	\$ 454
181	7306	DIAMOND CORE BIT 12"	\$ 176	\$ 218	\$ 536
181	7310	CORE DRILL EXTENSION 12"	\$ 14	\$ 18	\$ 35
181	7320	CORE DRILL HAND HELD	\$ 111	\$ 324	\$ 756

181	7330	CORE DRILL STAND	\$ 13	\$ 39	\$ 76
181	7345	WATER TANK FOR CORE DRILL	\$ 17	\$ 38	\$ 90
181	7905	VIBRATOR FLEX SHAFT 10'	\$ 38	\$ 84	\$ 197
181	7918	VIBRATOR SHAFT 13' WHIP	\$ 42	\$ 128	\$ 256
181	7927	VIBRATOR HEAD 1 3/4"	\$ 18	\$ 41	\$ 99
190	1900	DEMO HAMMER TILE STRIPPING CART	\$ 67	\$ 171	\$ 220
190	2000	DEMO HAMMER 20-25# ELECTRIC	\$ 93	\$ 229	\$ 572
190	2030	DEMO HAMMER 30-34# ELECTRIC	\$ 101	\$ 229	\$ 616
190	2110	DEMO HAMMER 35-39# ELECTRIC	\$ 153	\$ 340	\$ 808
190	2200	DEMO HAMMER 60# ELECTRIC	\$ 137	\$ 344	\$ 835
190	4153	GRINDER CONCRETE HANDHELD 5" ELECTRIC	\$ 28	\$ 81	\$ 162
190	4225	GRINDER ANGLE 7"-7 1/2" ELECTRIC	\$ 54	\$ 97	\$ 191
190	6300	ROTARY HAMMER MEDIUM SDS ELECTRIC	\$ 36	\$ 111	\$ 312
190	6375	ROTARY HAMMER LARGE SDS MAX ELECTRIC	\$ 100	\$ 250	\$ 622
190	6450	ROTARY HAMMER ELECTRIC FOR LG SPLINE	\$ 109	\$ 270	\$ 640
190	6525	ROTARY HAMMER XL SDS MAX ELECTRIC	\$ 120	\$ 288	\$ 692
190	7525	SANDER ORBITAL ELECTRIC	\$ 75	\$ 206	\$ 476
190	8810	VIBRATOR MOTOR 1HP ELECTRIC	\$ 66	\$ 154	\$ 368
190	8820	VIBRATOR MOTOR 2HP ELECTRIC	\$ 93	\$ 229	\$ 455
190	8830	VIBRATOR MOTOR 3HP ELECTRIC	\$ 92	\$ 213	\$ 540
220	2000	CONCRETE GRINDER 2 HEAD 1 PHASE 1.5HP	\$ 162	\$ 486	\$ 1,030
220	2200	CONCRETE GRINDER 2 HEAD GAS	\$ 119	\$ 362	\$ 797
220	2320	CONCRETE GRINDER 3 HEAD 1 PHASE	\$ 431	\$ 1,155	\$ 3,465
220	2320	CONCRETE GRINDER 3 HEAD 1 PHASE	\$ 627	\$ 1,471	\$ 4,574
220	2321	CONCRETE GRINDER 3 HEAD 3PH 30-32"	\$ 817	\$ 2,478	\$ 7,351
220	2322	CONCRETE GRINDER 3 HEAD PROPANE	\$ 627	\$ 1,471	\$ 4,574
220	2324	CONCRETE GRINDER 3 HEAD PROPANE 28"	\$ 669	\$ 1,980	\$ 6,233
220	2325	CONCRETE GRINDER DISC 10"	\$ 253	\$ 758	\$ 1,516
220	2400	GRINDER STONES	\$ 25	\$ 72	\$ 150
220	2500	DYMA-SERT DIAMOND HEADS	\$ 89	\$ 266	\$ 604
220	2502	DYMA-DOTS GRINDER INSERT	\$ 91	\$ 247	\$ 623
220	3104	CONCRETE GRINDER 1 HEAD 1 PHASE 115 VOLT	\$ 207	\$ 451	\$ 790
220	3105	CONCRETE GRINDER 1 HEAD 1 PHASE 230 VOLT	\$ 382	\$ 1,089	\$ 2,396
220	3200	CONCRETE GRINDER 1 HEAD GAS	\$ 382	\$ 1,089	\$ 2,396
220	5425	PLANER CONCRETE 8" 9HP GAS	\$ 262	\$ 667	\$ 1,711
220	5460	CPM 8 GENERAL PURPOSE SETUP	\$ 128	\$ 321	\$ 644
220	6900	SCALER NEEDLE AIR SMALL	\$ 16	\$ 36	\$ 84
625	1010	SAW CONCRETE 18" GAS	\$ 122	\$ 316	\$ 818
625	2000	SAW BRICK/MASONRY 14" ELECTRIC	\$ 52	\$ 156	\$ 404
625	6950	CHAINSAW CONCRETE GAS	\$ 205	\$ 609	\$ 1,304
625	7250	SAW CONCRETE 13HP	\$ 132	\$ 355	\$ 847
625	7270	SAW CONCRETE 10-13HP SELF PROPELLED	\$ 97	\$ 284	\$ 780
625	7350	SAW CONCRETE 20-29HP SELF PROPELLED	\$ 170	\$ 467	\$ 1,067
625	7400	SAW CONCRETE 30-39HP SELF PROPELLED	\$ 184	\$ 547	\$ 1,295
625	7405	SAW CONCRETE 40-49HP SELF PROPELLED	\$ 281	\$ 809	\$ 2,002
625	7600	SAW CONCRETE 60-69HP SELF PROPELLED	\$ 322	\$ 972	\$ 2,071
625	7625	SAW CONCRETE OVER 69HP SELF PROPELLED	\$ 354	\$ 1,003	\$ 1,990
625	7750	SAW CUT-OFF 12" GAS	\$ 77	\$ 230	\$ 583
625	7800	SAW CUT-OFF 14" ELECTRIC	\$ 69	\$ 156	\$ 370

625	7805	SAW CUT-OFF 14" GAS	\$ 103	\$ 260	\$ 640
625	8300	SAW TILE 10"	\$ 103	\$ 256	\$ 630
625	9428	BLADE DIAMOND ASPHALT 18"	\$ 97	\$ 238	\$ 463
625	9436	BLADE DIAMOND ASPHALT 20"	\$ 176	\$ 617	\$ 688
625	9480	DIAMOND BLADE 14"	\$ 64	\$ 175	\$ 410
625	9510	BLADE DIAMOND CONCRETE 18"	\$ 74	\$ 200	\$ 421
625	9513	BLADE DIAMOND CONCRETE 18"	\$ 107	\$ 340	\$ 593
625	9514	BLADE DIAMOND CONCRETE 20"	\$ 126	\$ 293	\$ 531
625	9516	BLADE DIAMOND CONCRETE 24"	\$ 148	\$ 429	\$ 868
Cranes					
Cat	Class	Description	Day	Week	Month
170	3220	CRANE 2.5 TON INDUSTRIAL	\$ 396	\$ 1,161	\$ 2,890
170	3235	CRANE 4 TON INDUSTRIAL	\$ 545	\$ 1,365	\$ 3,366
170	3280	CRANE 8.5-9 TON INDUSTRIAL	\$ 641	\$ 1,629	\$ 4,063
170	4170	CRANE 17 TON TRUCK MOUNTED	\$ 851	\$ 2,299	\$ 5,735
170	4175	CRANE 18 TON TRUCK MOUNTED	\$ 878	\$ 2,383	\$ 6,295
170	4235	CRANE 23.5 TON TRUCK MOUNTED	\$ 1,118	\$ 2,781	\$ 7,492
170	4400	CRANE 15 TON INDUSTRIAL	\$ 902	\$ 2,439	\$ 5,700
170	4410	CRANE 18 TON INDUSTRIAL	\$ 1,401	\$ 3,764	\$ 7,661
170	6015	CRANE 15 TON ROUGH TERRAIN	\$ 767	\$ 2,222	\$ 6,153
170	6060	CRANE 60 TON ROUGH TERRAIN	\$ 1,709	\$ 5,116	\$ 15,188
170	6070	CRANE 75 TON ROUGH TERRAIN	\$ 1,808	\$ 5,127	\$ 15,357
170	7190	CRANE 19 TON TRUCK MOUNTED	\$ 748	\$ 2,270	\$ 5,220
170	9009	CRANE HOOK ATTACHMENT FOR FORKLIFT	\$ 66	\$ 173	\$ 363
Earthmoving Equipment					
Cat	Class	Description	Day	Week	Month
902	15	BACKHOE/LOADER COMPACT 20-29HP 4WD	\$ 256	\$ 755	\$ 1,826
902	1020	BACKHOE/LOADER 60-90HP 4WD	\$ 371	\$ 990	\$ 2,377
902	1021	BACKHOE/LOADER 60-90HP 4WD CAB EXT-A-HOE	\$ 463	\$ 1,286	\$ 2,461
902	1100	BACKHOE/LOADER 60-90HP 4WD EXT-A-HOE	\$ 383	\$ 1,036	\$ 2,384
902	1101	BACKHOE/LOADER 60-90HP 4WD CAB	\$ 463	\$ 1,358	\$ 2,850
902	1210	BACKHOE/LOADER 91-104HP 4WD EXT-A-HOE	\$ 475	\$ 1,420	\$ 3,207
902	1330	BACKHOE/LOADER OVER 105HP 4WD EXT-A-HOE	\$ 589	\$ 1,723	\$ 4,076
902	1350	BACKHOE/LOADER OVER 121HP 4WD EXT-HOE	\$ 573	\$ 1,957	\$ 5,215
902	5018	BACKHOE BUCKET 18"	\$ 3	\$ 12	\$ 26
902	5024	BACKHOE BUCKET 24"	\$ 37	\$ 79	\$ 184
902	5030	BACKHOE BUCKET 30"	\$ 14	\$ 33	\$ 56
902	5215	BACKHOE BREAKER	\$ 358	\$ 891	\$ 2,172
902	5225	BACKHOE VIBRATORY PLATE COMPACTOR	\$ 220	\$ 553	\$ 1,377
902	5250	BACKHOE 18" COMPACTION WHEEL	\$ 150	\$ 449	\$ 1,023
902	5300	BACKHOE AUGER POWER UNIT	\$ 213	\$ 577	\$ 1,220
906	2070	DOZER STANDARD TRACK 70HP	\$ 637	\$ 1,668	\$ 4,115
906	2090	DOZER STANDARD TRACK 90-95HP	\$ 749	\$ 2,016	\$ 4,944
906	2150	DOZER STANDARD TRACK 140-150HP	\$ 1,216	\$ 3,222	\$ 9,324
906	2270	DOZER LOW GROUND PRESSURE 70HP	\$ 634	\$ 1,759	\$ 4,246
906	2290	DOZER LOW GROUND PRESSURE 90-95HP	\$ 826	\$ 2,184	\$ 5,218
906	2305	DOZER LOW GROUND PRESSURE 100-115HP	\$ 945	\$ 2,431	\$ 5,933
906	2330	DOZER LOW GROUND PRESSURE 90-95HP	\$ 1,020	\$ 2,752	\$ 6,864
906	2350	DOZER LOW GROUND PRESSURE 140-150HP	\$ 1,380	\$ 3,601	\$ 10,301

Sourcewell 040924 effective 6/11/24

906	2905	DOZER BRUSH RAKE LARGE EQUIPMENT	\$ 109	\$ 304	\$ 1,159
903	13	SKID STEER MINI 601-950# DSL TRACKED	\$ 237	\$ 716	\$ 1,611
907	45	MINI EXCAVATOR 4000-4999#	\$ 316	\$ 929	\$ 2,180
907	46	MINI EXCAVATOR 4000-4999# ELECTRIC	\$ 461	\$ 1,194	\$ 2,875
907	85	MINI EXCAVATOR 8500# ZERO TAIL SWING	\$ 370	\$ 1,098	\$ 2,527
907	500	MINI EXCAVATOR BUCKET CLEAN OUT	\$ 18	\$ 31	\$ 61
907	524	MINI EXCAVATOR BUCKET 12" SMOOTH	\$ 2	\$ 7	\$ 11
907	534	MINI EXCAVATOR BUCKET 18" SMOOTH	\$ 8	\$ 20	\$ 40
907	550	MINI EXCAVATOR BUCKET 30"	\$ 5	\$ 14	\$ 27
907	554	MINI EXCAVATOR BUCKET 36" SMOOTH	\$ 8	\$ 17	\$ 27
907	555	MINI EXCAVATOR BUCKET 36"	\$ 8	\$ 17	\$ 33
907	556	MINI EXCAVATOR BUCKET 36" DITCHING	\$ 16	\$ 63	\$ 115
907	560	MINI EXCAVATOR POWERTILT ATTACHMENT	\$ 71	\$ 206	\$ 395
907	572	MINI EX BRUSH CUTTER/MOWER	\$ 118	\$ 598	\$ 1,197
907	580	MINI EXCAVATOR VIBRATORY PLATE	\$ 231	\$ 551	\$ 1,129
907	100	MINI EXCAVATOR 10000-14000#	\$ 399	\$ 1,138	\$ 2,613
907	111	MINI EXCAVATOR 10000-13999# REDUCED TAIL	\$ 483	\$ 1,406	\$ 3,074
907	114	MINI EXCAVATOR 15000-19999#	\$ 545	\$ 1,572	\$ 3,659
907	29	MINI EXCAVATOR 2000-2999#	\$ 251	\$ 731	\$ 1,773
907	35	MINI EXCAVATOR 3000-3999#	\$ 289	\$ 802	\$ 1,900
907	525	MINI EXCAVATOR BUCKET 12"	\$ 7	\$ 12	\$ 18
907	535	MINI EXCAVATOR BUCKET 18"	\$ 9	\$ 16	\$ 25
907	543	MINI EXCAVATOR BUCKET 24" SMOOTH	\$ 12	\$ 62	\$ 124
907	545	MINI EXCAVATOR BUCKET 24"	\$ 10	\$ 18	\$ 31
907	570	MINI EXCAVATOR BREAKER	\$ 233	\$ 604	\$ 1,481
907	575	MINI EXCAVATOR AUGER POWER UNIT	\$ 184	\$ 521	\$ 1,809
907	62	MINI EXCAVATOR 6000-6799#	\$ 305	\$ 840	\$ 2,002
907	68	MINI EXCAVATOR 6800-7399#	\$ 321	\$ 850	\$ 2,071
907	75	MINI EXCAVATOR 7400-9199#	\$ 353	\$ 943	\$ 2,193
907	92	MINI EXCAVATOR 9200-9999#	\$ 392	\$ 1,038	\$ 2,485
905	1005	EXCAVATOR 19000# REDUCED TAIL SWING	\$ 556	\$ 1,677	\$ 4,012
905	1015	EXCAVATOR 25000-29999#	\$ 828	\$ 2,191	\$ 5,305
905	1030	EXCAVATOR 30000-34999#	\$ 879	\$ 2,259	\$ 5,434
905	1032	EXCAVATOR 30000-34999# RUBBER TRACK	\$ 767	\$ 2,371	\$ 5,862
905	1035	EXCAVATOR 30000-34999#REDUCED TAIL SWING	\$ 919	\$ 2,469	\$ 5,990
905	1045	EXCAVATOR 35000-39999#	\$ 919	\$ 2,371	\$ 5,990
905	1060	EXCAVATOR 43000-49999#	\$ 1,067	\$ 2,833	\$ 6,863
905	1080	EXCAVATOR 50000-59999# REDUCED TAIL SWG	\$ 1,261	\$ 3,148	\$ 8,317
905	1085	EXCAVATOR 50000-55999#	\$ 1,261	\$ 3,148	\$ 8,317
905	1095	EXCAVATOR 53000-59999# LONG REACH	\$ 1,709	\$ 4,569	\$ 11,672
905	1135	EXCAVATOR 63000-66999#	\$ 1,656	\$ 4,075	\$ 11,021
905	1145	EXCAVATOR 60000-69999# LONG REACH	\$ 1,853	\$ 4,817	\$ 11,232
905	1150	EXCAVATOR 70000-79000#	\$ 1,858	\$ 4,998	\$ 12,499
905	5035	EXCAVATOR BUCKET 36"	\$ 4	\$ 21	\$ 40
905	5045	EXCAVATOR BUCKET 48"	\$ 12	\$ 37	\$ 81
905	5085	EXCAVATOR GRAPPLE THUMB 7500#	\$ 63	\$ 161	\$ 343
905	7025	EXCAVATOR BREAKER 1500-2000#	\$ 674	\$ 1,698	\$ 4,238
905	7030	EXCAVATOR BREAKER 2001-2500#	\$ 556	\$ 1,484	\$ 3,801
905	7035	EXCAVATOR BREAKER 3000-3500#	\$ 689	\$ 2,037	\$ 4,916

Sourcewell 040924 effective 6/11/24

905	7045	EXCAVATOR BREAKER 4000-4500#	\$ 806	\$ 2,659	\$ 6,570
905	7050	EXCAVATOR BREAKER 5000#	\$ 864	\$ 2,282	\$ 6,041
905	7100	EXCAVATOR COMPACTION WHEEL 24"	\$ 264	\$ 676	\$ 1,311
905	7105	EXCAVATOR COMPACTION WHEEL 36"	\$ 226	\$ 749	\$ 1,357
905	7155	EXCAVATOR VIB PILE HAMMER ATTACHMENT	\$ 1,277	\$ 3,281	\$ 7,958
904	2000	LOADER WHEEL .99 CUBIC YARD AND UNDER	\$ 433	\$ 1,175	\$ 2,720
904	2010	LOADER WHEEL 1.0-1.4 CUBIC YARD	\$ 462	\$ 1,241	\$ 2,919
904	2020	LOADER WHEEL 2.0-2.5 CUBIC YARD	\$ 607	\$ 1,932	\$ 5,078
904	2025	LOADER WHEEL 2.5-2.9 CUBIC YARD	\$ 725	\$ 2,076	\$ 5,619
904	2030	LOADER WHEEL 3.0-3.4 CUBIC YARD	\$ 895	\$ 2,290	\$ 6,021
904	2035	LOADER WHEEL 3.5-3.9 CUBIC YARD	\$ 1,017	\$ 2,537	\$ 6,345
904	2040	LOADER WHEEL 4.0 CUBIC YARD	\$ 1,341	\$ 3,348	\$ 7,918
904	2045	LOADER WHEEL 5.0-5.9 CUBIC YARD	\$ 1,648	\$ 4,113	\$ 10,274
904	3020	LOADER LANDSCAPER 4WD	\$ 320	\$ 972	\$ 2,169
904	4530	LOADER TRACK 2.0 CUBIC YARD	\$ 1,094	\$ 2,742	\$ 6,857
904	6205	LOADER WHEEL SNOW BUCKET	\$ 380	\$ 459	\$ 814
904	6234	LOADER WHEEL ROOT RAKE	\$ 79	\$ 238	\$ 475
904	6240	LOADER WHEEL FORK ATTACHMENT	\$ 47	\$ 167	\$ 433
900	8125	MOTORGRADER 125HP 12' BLADE	\$ 860	\$ 2,539	\$ 5,939
900	8150	MOTORGRADER 195-205HP 14' BLADE	\$ 1,255	\$ 4,635	\$ 11,168
900	8165	MOTORGRADER 206-235HP 14' BLADE	\$ 1,288	\$ 3,679	\$ 8,947
903	595	SKID STEER TRACK LOADER 3400# AND OVER	\$ 533	\$ 1,424	\$ 3,206
903	105	SKID STEER LOADER 2600# AND OVER	\$ 371	\$ 1,112	\$ 2,421
903	15	SKID STEER LOADER 601-850#	\$ 237	\$ 716	\$ 1,611
903	45	SKID STEER LOADER 1351-1699#	\$ 252	\$ 731	\$ 1,619
903	5036	SKID STEER BUCKET 36" SMOOTH	\$ 9	\$ 33	\$ 105
903	5058	SKID STEER BUCKET 68" SMOOTH	\$ 3	\$ 10	\$ 23
903	5061	SKID STEER BUCKET 60" SMOOTH	\$ 10	\$ 25	\$ 58
903	5066	SKID STEER BUCKET 66" SMOOTH	\$ 2	\$ 7	\$ 14
903	5067	SKID STEER BUCKET 66" TOOTH	\$ 7	\$ 15	\$ 39
903	5072	SKID STEER BUCKET 72" TOOTH	\$ 7	\$ 20	\$ 44
903	5073	SKID STEER BUCKET 72" SMOOTH	\$ 49	\$ 91	\$ 282
903	5074	SKID STEER BUCKET 74" SMOOTH	\$ 3	\$ 12	\$ 33
903	5078	SKID STEER BUCKET 78" SMOOTH	\$ 7	\$ 14	\$ 28
903	5079	SKID STEER BUCKET 78" TOOTH	\$ 3	\$ 11	\$ 40
903	5200	SKID STEER GRAPPLE BUCKET	\$ 132	\$ 323	\$ 788
903	5215	SKID STEER SNOW BUCKET	\$ 25	\$ 75	\$ 179
903	522	SKID STEER TRACK LOADER WALKBEHIND	\$ 239	\$ 575	\$ 1,439
903	5305	SKID STEER BRUSH MOWER ATTACHMENT	\$ 208	\$ 431	\$ 1,407
903	5310	SKID STEER TRENCHER ATTACHMENT	\$ 201	\$ 494	\$ 1,235
903	5330	SKID STEER PLANER ATTACHMENT	\$ 616	\$ 1,725	\$ 2,905
903	5335	SKID STEER ROCKHOUND	\$ 214	\$ 557	\$ 1,390
903	5343	SKID STEER 72" DOZER BLADE ATTACHMENT	\$ 102	\$ 297	\$ 667
903	5355	SKID STEER BREAKER	\$ 237	\$ 674	\$ 1,499
903	5381	SKID STEER MULCHING HEAD	\$ 340	\$ 1,175	\$ 2,951
903	5385	SKID STEER LANDSCAPE RAKE ATTACHMENT	\$ 190	\$ 515	\$ 996
903	5410	SKID STEER FORK ATTACHMENT	\$ 62	\$ 154	\$ 371
903	5411	SKID STEER FORK ATTACHMENT HEAVY DUTY	\$ 56	\$ 194	\$ 455
903	5413	SKID STEER GRAPPLE FORK ATTACHMENT	\$ 170	\$ 425	\$ 881

903	5435	SKID STEER PICKUP BROOM WITH DUMP BUCKET	\$ 151	\$ 387	\$ 937
903	5440	SKID STEER ANGLE BROOM	\$ 146	\$ 344	\$ 880
903	5475	SKID STEER SNOW PLOW ATTACHMENT	\$ 82	\$ 232	\$ 486
903	5491	SKID STEER ROOT GRAPPLE BUCKET	\$ 125	\$ 329	\$ 661
903	5500	SKID STEER AUGER POWER UNIT	\$ 122	\$ 299	\$ 794
903	5598	SKID STEER AUGER EXTENSION 2' HEX	\$ 35	\$ 126	\$ 220
903	5600	SKID STEER AUGER EXTENSION	\$ 23	\$ 115	\$ 231
903	5606	SKID STEER AUGER BIT 6"	\$ 34	\$ 104	\$ 243
903	5609	SKID STEER AUGER BIT 9"	\$ 48	\$ 118	\$ 296
903	561	SKID STEER TRACK LOADER 1300-1699#	\$ 371	\$ 1,112	\$ 2,421
903	5612	SKID STEER AUGER BIT 12"	\$ 44	\$ 116	\$ 321
903	5618	SKID STEER AUGER BIT 18"	\$ 50	\$ 150	\$ 237
903	5624	SKID STEER AUGER BIT 24"	\$ 60	\$ 164	\$ 373
903	5630	SKID STEER AUGER BIT 30"	\$ 63	\$ 169	\$ 354
903	5636	SKID STEER AUGER BIT 36"	\$ 81	\$ 202	\$ 505
903	5670	SKID STEER MINI AUGER POWER UNIT	\$ 102	\$ 422	\$ 749
903	570	SKID STEER TRACK LOADER 1700-1999#	\$ 381	\$ 1,146	\$ 2,529
903	580	SKID STEER TRACK LOADER 2000-2399#	\$ 393	\$ 1,170	\$ 2,664
903	585	SKID STEER TRACK LOADER 2400-2799#	\$ 463	\$ 1,194	\$ 2,841
903	590	SKID STEER TRACK LOADER 2800-3399	\$ 528	\$ 1,369	\$ 2,987
903	71	SKID STEER LOADER 1700-1899#	\$ 296	\$ 856	\$ 1,736
903	80	SKID STEER LOADER 1900-2000#	\$ 317	\$ 895	\$ 2,027
903	90	SKID STEER LOADER 2001-2599#	\$ 302	\$ 971	\$ 2,225
750	1100	SWEEPER RIDE ON 6' WINDROW	\$ 274	\$ 812	\$ 1,865
750	1105	SWEEPER RIDE ON 8' WINDROW THREE WHEEL	\$ 321	\$ 947	\$ 2,136
750	1106	SWEEPER 8' 4 WHEEL ROPS	\$ 350	\$ 977	\$ 2,309
750	1107	SWEEPER 8' 4 WHEEL CAB	\$ 383	\$ 1,156	\$ 2,518
750	1110	SWEEPER RIDE ON PICK UP	\$ 521	\$ 1,342	\$ 3,446
750	1040	SWEEPER WALKBEHIND	\$ 197	\$ 573	\$ 1,035
750	1109	SWEEPER RIDEON PICK UP 66" AND SMALLER	\$ 540	\$ 1,802	\$ 3,416
750	1111	SWEEPER RIDE-ON PICK UP ELECTRIC	\$ 421	\$ 1,287	\$ 2,228
750	1115	SWEEPER/SCRUBBER RIDE ON	\$ 693	\$ 2,178	\$ 5,247
908	30	FARM TRACTOR 30HP	\$ 305	\$ 746	\$ 1,866
908	40	FARM TRACTOR 40HP	\$ 373	\$ 965	\$ 2,335
908	50	FARM TRACTOR 50HP	\$ 255	\$ 744	\$ 2,532
908	5260	FARM TRACTOR BOX BLADE 60"	\$ 194	\$ 436	\$ 888
908	5410	FARM TRACTOR MOWER ATTACHMENT	\$ 209	\$ 659	\$ 2,035
908	90	FARM TRACTOR 90HP+	\$ 484	\$ 1,560	\$ 4,534
930	1101	TRENCHER 11-15HP WALKBEHIND TIRE	\$ 255	\$ 782	\$ 1,684
930	1102	TRENCHER 11-15HP WALKBEHIND TRACK	\$ 263	\$ 781	\$ 1,598
930	1200	TRENCHER 16-27HP WALKBEHIND TIRE	\$ 276	\$ 814	\$ 1,907
930	1230	TRENCHER 16-27HP WALKBEHIND TRACK	\$ 293	\$ 902	\$ 2,041
930	1350	TRENCHER 32-50HP	\$ 413	\$ 1,157	\$ 2,707
930	1440	TRENCHER 51-69HP	\$ 599	\$ 1,652	\$ 3,853
930	1520	TRENCHER RIDE ON WITH BACKHOE	\$ 448	\$ 1,164	\$ 2,899
Flooring Equipment					
Cat	Class	Description	Day	Week	Month
210	9854	SANDBLAST POT 150#	\$ 149	\$ 406	\$ 1,123
210	9859	SANDBLAST POT 300#	\$ 201	\$ 501	\$ 1,238

210	9890	VACUUM SHOT BLASTER	\$ 327	\$ 1,307	\$ 3,921
210	9893	SHOTBLAST RIDE-ON GAS/LPG	\$ 867	\$ 2,376	\$ 4,950
210	9895	SHOTBLASTER 8" 110 VOLT	\$ 374	\$ 1,094	\$ 1,913
210	9896	SHOTBLAST SYSTEM 10" ELECTRIC	\$ 941	\$ 3,044	\$ 5,549
220	0001	SWEEPER MAGNETIC FLOOR 24"	\$ 35	\$ 130	\$ 269
220	1600	CARPET CLEANER UP AND OUT	\$ 78	\$ 232	\$ 464
220	1601	CARPET CLEANER INDUSTRIAL	\$ 93	\$ 326	\$ 599
220	1610	CARPET EXTRACTOR PORTABLE	\$ 82	\$ 402	\$ 763
220	1612	CARPET EXTRACTOR SELF-CONTAINED WALK BEH	\$ 82	\$ 402	\$ 763
220	1675	SURFACE CLEANER SYSTEM	\$ 93	\$ 326	\$ 599
220	1800	CARPET EXTRACTOR RIDE ON	\$ 365	\$ 991	\$ 2,228
220	1810	CARPET EXTRACTOR WALK BEHIND	\$ 218	\$ 654	\$ 1,961
220	6060	RIDE ON FLOOR SCRAPER ELECTRIC 1150#	\$ 627	\$ 1,963	\$ 4,525
220	6060	RIDE-ON FLOOR SCRAPER ELEC 2200-3100#	\$ 545	\$ 1,782	\$ 4,901
220	6069	RIDE-ON FLOOR SCRAPER PROPANE 2200#	\$ 594	\$ 1,980	\$ 5,346
220	6070	RIDE-ON FLOOR SCRAPER-PROPANE 2500-2800#	\$ 990	\$ 2,772	\$ 6,831
220	6100	TILE STRIPPER 100-199# 110 VOLT	\$ 95	\$ 278	\$ 671
220	6300	TILE STRIPPER 200-399# 110 VOLT	\$ 327	\$ 926	\$ 2,614
220	7055	FLOOR POLISHER/STRIPPER 17"	\$ 76	\$ 230	\$ 488
220	7058	FLOOR SCRUBBER 17"	\$ 142	\$ 354	\$ 899
220	7061	FLOOR SCRUBBER 24" WALKBEHIND	\$ 218	\$ 719	\$ 1,806
220	7063	FLOOR SCRUBBER 20" WALK BEHIND ELECTRIC	\$ 164	\$ 436	\$ 1,307
220	7066	FLOOR SCRUBBER 32" WALK BEHIND	\$ 273	\$ 926	\$ 2,015
220	7068	FLOOR SCRUBBER 34" WALKBEHIND	\$ 248	\$ 842	\$ 1,634
220	7071	FLOOR SCRUBBER 14" WALKBEHIND	\$ 142	\$ 354	\$ 899
220	7815	FLOOR BURNISHER 1500 RPM	\$ 256	\$ 523	\$ 1,503
220	7820	FLOOR BURNISHER PROPANE	\$ 251	\$ 523	\$ 1,503
220	7849	SCRUBBER RIDEON ELECTRIC UP TO 40"	\$ 471	\$ 1,485	\$ 2,921
220	7850	SCRUBBER FLOOR RIDE ON PROPANE SC8000	\$ 594	\$ 1,980	\$ 4,752
220	7851	SCRUBBER RIDEON 41" OR LARGER	\$ 540	\$ 1,802	\$ 3,416
220	7900	POLISHER ATTACHMENT TERRAZZO	\$ 53	\$ 157	\$ 314
220	7910	CARBIDE FLOOR STRIPPER DISK 17"	\$ 85	\$ 212	\$ 462
220	8000	HARDWOOD SANDER 8" DRUM W/DUST BAG	\$ 67	\$ 309	\$ 871
220	9000	SCRUBBER UPRIGHT 12"	\$ 24	\$ 66	\$ 153
220	9030	VACUUM INDUSTRIAL PNEUMATIC 55 GALLON	\$ 114	\$ 267	\$ 625
220	9525	VACUUM ELEC CONCRETE DUST	\$ 85	\$ 254	\$ 491
220	9530	VACUUM ELEC CONCRETE DUST MULTI STAGE	\$ 148	\$ 491	\$ 981
220	9034	INDUSTRIAL VACUUM 5-50HP	\$ 248	\$ 743	\$ 2,228
220	9535	VACUUM ELEC CONCRETE DUST 110V 2 MOTOR	\$ 83	\$ 288	\$ 1,001
220	9536	VACUUM ELEC CONCRETE DUST 110V 3 MOTOR	\$ 149	\$ 446	\$ 1,485
220	9100	VACUUM WET/DRY 10-14 GALLON	\$ 37	\$ 82	\$ 195
220	9810	HEPA VACUUM	\$ 115	\$ 314	\$ 674
750	1116	SWEEPER/SCRUBBER RIDE ON OVER 50" PATH	\$ 763	\$ 2,505	\$ 5,881
750	1118	SCRUBBER STAND UP ELECTRIC	\$ 218	\$ 654	\$ 1,961
900	0100	PROPANE TANKS	\$ 14	\$ 35	\$ 91
Landscaping Equipment					
Cat	Class	Description	Day	Week	Month
290	1515	PRUNER POWER CHAIN SAW HEAD	\$ 77	\$ 230	\$ 546
290	2100	AERATOR LAWN GAS POWERED	\$ 106	\$ 342	\$ 763

290	2130	AERATOR LAWN GAS POWERED LARGE	\$ 90	\$ 320	\$ 769
290	2455	SOD CUTTER 18"	\$ 149	\$ 457	\$ 914
290	3010	AUGER GAS 1 MAN	\$ 86	\$ 285	\$ 724
290	3012	AUGER HYDRAULIC 1 MAN	\$ 111	\$ 376	\$ 830
290	3020	AUGER GAS 2 MAN	\$ 122	\$ 315	\$ 782
290	3023	AUGER TOWABLE GAS	\$ 130	\$ 358	\$ 893
290	3060	AUGER BIT 6"	\$ 18	\$ 43	\$ 107
290	3080	AUGER BIT 8"	\$ 21	\$ 53	\$ 132
290	3085	AUGER BIT 8" FOR 1 MAN AUGER	\$ 11	\$ 48	\$ 60
290	3100	AUGER BIT 10"	\$ 14	\$ 37	\$ 102
290	3120	AUGER BIT 12"	\$ 25	\$ 37	\$ 93
290	4325	CHIPPER 6" SELF FEED	\$ 254	\$ 608	\$ 1,552
290	4450	CHIPPER 12"-13"	\$ 529	\$ 1,319	\$ 3,111
290	4456	CHIPPER 18"	\$ 442	\$ 1,522	\$ 3,804
290	4800	SPLITTER LOG GAS HYDRAULIC	\$ 116	\$ 290	\$ 845
290	4925	STUMP GRINDER MEDIUM 11-14HP	\$ 235	\$ 765	\$ 1,778
290	4955	STUMP GRINDER 35HP HYDRAULIC	\$ 319	\$ 1,051	\$ 2,343
290	4960	STUMP GRINDER 20-30HP HYDRAULIC	\$ 311	\$ 984	\$ 1,711
290	6565	MOWER COMMERCIAL 60"-65"	\$ 182	\$ 569	\$ 1,098
290	7380	MOWER WEED SELF POWERED	\$ 131	\$ 398	\$ 956
290	7450	TILLER 5HP WALKBEHIND	\$ 91	\$ 288	\$ 549
290	7485	TILLER 6-8HP REAR TINE	\$ 97	\$ 264	\$ 791
290	7530	TILLER 13HP WALKBEHIND REAR TINE	\$ 156	\$ 438	\$ 1,314
290	7925	BACKPACK BLOWER LARGE	\$ 46	\$ 148	\$ 320
290	7958	BLOWER WALKBEHIND 13HP	\$ 78	\$ 200	\$ 546
290	8300	SPRAYER 3 GALLON HAND	\$ 9	\$ 20	\$ 52
290	8550	STRAW BLOWER	\$ 241	\$ 616	\$ 1,530
290	8640	ROLLER LAWN	\$ 18	\$ 55	\$ 118
290	8813	HYDROSEEDER 600-800 GALLON	\$ 315	\$ 1,041	\$ 1,852
625	4500	CHAINSAW 18"	\$ 81	\$ 224	\$ 526
625	4600	CHAINSAW 20"	\$ 76	\$ 226	\$ 618
Lighting Equipment					
Cat	Class	Description	Day	Week	Month
320	1200	LIGHT STAND 2 X 1000W METAL HALIDE	\$ 74	\$ 163	\$ 387
320	2100	LIGHT STAND 1 X 1000W METAL HALIDE	\$ 48	\$ 106	\$ 253
320	2147	LIGHT WOBBLE 1 X 400W 110V METAL HALIDE	\$ 37	\$ 82	\$ 194
320	2400	LIGHT STRING 100'	\$ 29	\$ 64	\$ 154
320	3050	DISTRIBUTION BOX	\$ 38	\$ 67	\$ 209
320	4000	LIGHT TOWER TOWABLE SMALL	\$ 125	\$ 305	\$ 668
320	4001	LIGHT TOWER TOWABLE SMALL VERT MAST	\$ 125	\$ 305	\$ 668
320	4002	LIGHT TOWER,0-2KW LED VERT MAST EXTENDED	\$ 199	\$ 449	\$ 973
320	4003	LIGHT TOWER,4-7KW VERT MAST EXTENDED	\$ 191	\$ 442	\$ 1,248
320	4005	LIGHT TOWER,8-15KW	\$ 128	\$ 403	\$ 1,199
320	4009	LIGHT TOWER,8-15KW VERT MAST	\$ 140	\$ 408	\$ 1,223
320	4010	LIGHT TOWER WITH 16-20KW GENERATOR	\$ 352	\$ 907	\$ 2,177
320	4011	LIGHT TOWER VERTICAL MAST W/16-20KW GEN	\$ 246	\$ 814	\$ 2,439
320	4050	LIGHT TOWER TOWABLE SOLAR POWER	\$ 207	\$ 472	\$ 1,443
320	4060	LIGHT TOWER ELECTRIC PUSHAROUND	\$ 111	\$ 272	\$ 662
Material Handling & Forklifts					

Cat	Class	Description	Day	Week	Month
230	5110	FORKLIFT 4' PALLET FORKS	\$ 5	\$ 14	\$ 27
230	5130	FORKLIFT 6' FORKS	\$ 30	\$ 93	\$ 119
230	5135	FORKLIFT 8' FORKS	\$ 33	\$ 63	\$ 142
230	5151	FORK EXTENSIONS 6'	\$ 27	\$ 73	\$ 163
230	5170	FORK EXTENSIONS 8'	\$ 43	\$ 110	\$ 275
230	5212	FORKLIFT TOW AND LIFT ATTACHMENT	\$ 69	\$ 181	\$ 468
230	5250	FORKLIFT JIB	\$ 63	\$ 156	\$ 392
231	1200	FORKLIFT WHSE 5000# GAS/LP	\$ 235	\$ 667	\$ 1,416
231	1201	FORKLIFT WHSE 5000# ELECTRIC	\$ 235	\$ 667	\$ 1,416
231	1202	FORKLIFT WHSE 5000# DIESEL	\$ 235	\$ 667	\$ 1,416
231	1204	FORKLIFT WHSE 5000# CUSHION	\$ 235	\$ 667	\$ 1,416
231	1205	FORKLIFT WHSE 5000# LOW PROFILE GAS/LP	\$ 235	\$ 667	\$ 1,416
231	1209	FORKLIFT WHSE 5000# PNEU DF QUADMAST	\$ 235	\$ 667	\$ 1,416
231	1220	FORKLIFT WHSE 6000# PNEU NMT DF QUADMAST	\$ 261	\$ 819	\$ 1,675
231	1250	FORKLIFT WHSE 6000# GAS/LP	\$ 261	\$ 819	\$ 1,675
231	1252	FORKLIFT WHSE 6000# DIESEL	\$ 261	\$ 819	\$ 1,675
231	1253	FORKLIFT WHSE 6000# PNEUMATIC	\$ 261	\$ 819	\$ 1,675
231	1254	FORKLIFT WHSE 6000# CUSHION	\$ 261	\$ 819	\$ 1,675
231	1350	FORKLIFT WHSE 8000# GAS/LP	\$ 321	\$ 937	\$ 1,969
231	1351	FORKLIFT WHSE 8000# DIESEL	\$ 321	\$ 937	\$ 1,969
231	1353	FORKLIFT WHSE 8000# PNEUMATIC	\$ 321	\$ 937	\$ 1,969
231	1445	FORKLIFT WHSE 10000-12500# DIESEL	\$ 381	\$ 987	\$ 2,443
231	1450	FORKLIFT WHSE 10000-12500# PNEUMATIC	\$ 458	\$ 1,218	\$ 2,885
231	1801	FORKLIFT WHSE 15000#	\$ 539	\$ 1,539	\$ 3,456
231	1850	FORKLIFT WHSE 20000-22499# PNEUMATIC	\$ 673	\$ 2,008	\$ 4,712
231	1950	FORKLIFT WHSE 25000-30000# PNEUMATIC	\$ 742	\$ 2,370	\$ 5,923
231	1975	FORKLIFT WHSE 30000-35000# PNEUMATIC	\$ 1,020	\$ 2,675	\$ 6,564
231	2000	FORKLIFT WHSE 35000-49999# PNEUMATIC	\$ 1,131	\$ 2,889	\$ 7,070
231	2210	FORKLIFT WHSE 10000-12000# CONST PNEU	\$ 405	\$ 1,001	\$ 2,673
231	500	FORKLIFT WHSE 1000-4000# ELEC WALKBEHIND	\$ 196	\$ 608	\$ 1,223
232	2210	FORKLIFT ROUGH TERRAIN 6000# 11-20' 2WD	\$ 356	\$ 889	\$ 2,219
232	2215	FORKLIFT ROUGH TERRAIN 6000# 21-29'	\$ 392	\$ 981	\$ 2,452
232	2305	FORKLIFT ROUGH TERRAIN 8000# 15-22' 2WD	\$ 405	\$ 1,011	\$ 2,526
232	2306	FORKLIFT ROUGH TERRAIN 8000# 15-22' 4WD	\$ 433	\$ 1,044	\$ 2,575
330	6001	DOLLY APPLIANCE WITH STRAP	\$ 26	\$ 80	\$ 155
330	6040	DOLLY STAIR CLIMBING	\$ 206	\$ 456	\$ 1,086
330	6150	MACHINE SKATE SET 15 TON (4X3.75)	\$ 130	\$ 290	\$ 689
330	6560	JACK PALLET HYDRAULIC	\$ 65	\$ 195	\$ 448
330	6565	JACK PALLET 4,000# ELECTRIC	\$ 144	\$ 347	\$ 828
330	9635	GANTRY CRANE ALUMINUM 5 TON	\$ 509	\$ 1,132	\$ 2,695
330	9650	GANTRY CRANE ALUMINUM 3 TON	\$ 438	\$ 1,021	\$ 2,277
330	9670	GANTRY CRANE STEEL 10 TON	\$ 419	\$ 959	\$ 2,284
330	9678	GANTRY CRANE ALUMINUM 2 TON 8'	\$ 221	\$ 493	\$ 1,173
330	9680	GANTRY CRANE ALUMINUM 2 TON 10'	\$ 202	\$ 447	\$ 1,065
330	9685	GANTRY CRANE ALUMINUM 2 TON 15'	\$ 208	\$ 473	\$ 1,103
330	9712	LIFT MATERIAL 6-12' 0-400# MANUA	\$ 85	\$ 192	\$ 447
330	9713	LIFT MATERIAL 6-12' 400-700# MANUAL	\$ 85	\$ 252	\$ 563
330	9714	LIFT MATERIAL 6-12' 700-1000# MANUAL	\$ 94	\$ 265	\$ 558

330	9717	LIFT MATERIAL 13-15' 700-1000# MANUAL	\$ 100	\$ 265	\$ 629
330	9719	LIFT MATERIAL 16-18' 400-650# MANUAL	\$ 113	\$ 267	\$ 635
330	9723	LIFT MATERIAL 19-20' 700-800# MANUAL	\$ 113	\$ 271	\$ 637
330	9727	LIFT MATERIAL 24-25' 400-650# MANUAL	\$ 127	\$ 321	\$ 726
330	9735	FORK EXT FOR MATERIAL LIFT SET OF 2	\$ 10	\$ 27	\$ 55
330	9800	PALLET JACK (BULK)	\$ 62	\$ 186	\$ 448
230	5265	TRUSS BOOM 1500# CAPACITY 10' LONG	\$ 78	\$ 182	\$ 401
230	5274	TRUSS BOOM 2000# CAPACITY 12' LONG	\$ 101	\$ 264	\$ 609
230	5310	FORKLIFT MATERIAL BUCKET	\$ 78	\$ 267	\$ 379
230	5325	FORKLIFT HOPPER 1.5 YARD	\$ 72	\$ 188	\$ 407
230	5330	FORKLIFT HOPPER 2 YARD	\$ 118	\$ 243	\$ 409
230	6132	FORKLIFT MAN CAGE 4' X 8'	\$ 65	\$ 183	\$ 449
233	1000	FORKLIFT 4500# 15' & UP VARIABLE REACH	\$ 363	\$ 1,065	\$ 2,379
233	1025	FORKLIFT 5000# 16-20' VARIABLE REACH	\$ 373	\$ 1,150	\$ 2,450
233	1155	FORKLIFT VARIABLE REACH 6000# 15	\$ 451	\$ 1,261	\$ 2,568
233	1160	FORKLIFT VARIABLE REACH 6000# 35-39'	\$ 470	\$ 1,325	\$ 2,849
233	1170	FORKLIFT VARIABLE REACH 6000# 40-49'	\$ 470	\$ 1,325	\$ 2,797
233	1250	FORKLIFT VARIABLE REACH 7000# 38	\$ 514	\$ 1,352	\$ 2,737
233	1325	FORKLIFT VARIABLE REACH 8000# 50' & UP	\$ 593	\$ 1,625	\$ 4,034
233	1370	FORKLIFT VARIABLE REACH 8000# 40-49'	\$ 539	\$ 1,507	\$ 3,246
233	1470	FORKLIFT VARIABLE REACH 9000# 30-45'	\$ 675	\$ 1,711	\$ 4,082
233	1600	FORKLIFT VARIABLE REACH 10000# 40-49'	\$ 711	\$ 1,775	\$ 4,479
233	1650	FORKLIFT VARIABLE REACH 10000# 50' & UP	\$ 724	\$ 1,826	\$ 4,523
233	1675	FORKLIFT VARIABLE REACH 12000# 55' & UP	\$ 808	\$ 2,228	\$ 5,387
233	1685	FORKLIFT VARIABLE REACH 14000# 55' & UP	\$ 907	\$ 2,563	\$ 6,049
233	1690	FORKLIFT VARIABLE REACH 15-16000# 40-55'	\$ 1,129	\$ 3,043	\$ 7,530
233	1695	FORKLIFT VARIABLE REACH 16-18000# 32'&UP	\$ 1,472	\$ 3,830	\$ 9,852
233	1700	FORKLIFT VARIABLE REACH 20000# 32' & UP	\$ 1,813	\$ 5,531	\$ 14,385
233	2140	TELESCOPIC HANDLER 13200# 96'ROTATINGBOO	\$ 4,816	\$ 9,676	\$ 16,876
Misc.Tools					
Cat	Class	Description	Day	Week	Month
180	7000	CORE DRILL ELECTRIC 13-15 AMP	\$ 133	\$ 374	\$ 859
180	7001	CORE DRILL ELECTRIC 17-23 AMP	\$ 122	\$ 396	\$ 778
180	7006	DRILL CORE RIG ELECTRIC 10" WITH VACUUM	\$ 94	\$ 241	\$ 613
181	8550	BENDER REBAR 1" ELECTRIC	\$ 218	\$ 536	\$ 1,328
181	8611	REBAR CUTTER 1" ELECTRIC HYDRAULIC	\$ 100	\$ 228	\$ 545
181	8615	REBAR CUTTER BENDER 5/8"	\$ 35	\$ 76	\$ 183
181	9815	CLEANER MAGNETIC SWEEPER 24-25"	\$ 33	\$ 99	\$ 197
190	1000	CAULKING GUN CORDLESS	\$ 15	\$ 35	\$ 78
190	2342	IMPACT WRENCH 1/2" CORDLESS	\$ 41	\$ 92	\$ 218
190	2344	IMPACT WRENCH 3/4" CORDLESS	\$ 52	\$ 117	\$ 279
190	3500	DRILL PRESS MAGNETIC 1/2"	\$ 94	\$ 194	\$ 462
190	3550	DRILL PRESS MAGNETIC 3/4"	\$ 113	\$ 253	\$ 602
190	3610	DRILL PRESS MAGNETIC 1 1/2"	\$ 127	\$ 282	\$ 672
190	5010	SHEAR WRENCH 5/8"-7/8" ELECTRIC	\$ 109	\$ 240	\$ 554
190	5015	SHEAR WRENCH 3/4"-1" ELECTRIC	\$ 162	\$ 388	\$ 872
190	5020	SHEAR WRENCH 3/4"-1 1/8" ELECTRIC	\$ 182	\$ 429	\$ 974
200	6	PUNCH SET HYDRAULIC 25-35 TON	\$ 202	\$ 449	\$ 1,069
200	12	CABLE PULLER TUGGER 6500# ELECTRIC	\$ 302	\$ 671	\$ 1,721

200	16	CABLE PULLER TUGGER 4000# ELECTRIC	\$ 166	\$ 368	\$ 870
200	18	CABLE PULLER TUGGER 2000# ELECTRIC	\$ 109	\$ 225	\$ 550
200	1050	PIPE BENDER HYDRAULIC 2 1/2"-4"	\$ 496	\$ 1,090	\$ 2,596
200	1055	PIPE BENDER HYD 1/2"-2" WITH HAND PUMP	\$ 90	\$ 201	\$ 473
200	1150	PIPE BENDER TABLE 881	\$ 78	\$ 183	\$ 435
200	1200	PIPE BENDER ELECTRIC 1/2"-2"	\$ 227	\$ 506	\$ 1,203
200	5070	CABLE PULLER TUGGER FLOOR MOUNT	\$ 15	\$ 33	\$ 75
200	5100	CABLE PULLER TUGGER 10000# ELECTRIC	\$ 407	\$ 863	\$ 2,094
200	5107	TUGGER REEL STAND 22"-54"	\$ 41	\$ 92	\$ 221
200	6100	PIPE BENDER PVC HEATER 1/2"-4"	\$ 48	\$ 106	\$ 253
200	6200	PIPE BENDER PVC HEATER 1"-6"	\$ 64	\$ 148	\$ 344
200	7654	PUNCH KNOCKOUT SET CORDLESS	\$ 81	\$ 183	\$ 408
200	7870	PIPE BENDER ELECTRIC 1/2" TO 1-1/8" TUBE	\$ 142	\$ 317	\$ 755
210	4604	RAM HYDRAULIC 5 TON 1" STROKE	\$ 16	\$ 36	\$ 85
210	4607	RAM HYDRAULIC 5 TON 5" STROKE	\$ 17	\$ 39	\$ 88
210	4620	RAM HYDRAULIC 10 TON 1" STROKE	\$ 18	\$ 43	\$ 100
210	4630	RAM HYDRAULIC 10 TON 6.13" STROKE	\$ 22	\$ 49	\$ 116
210	4645	RAM HYDRAULIC 15 TON 2" STROKE	\$ 23	\$ 52	\$ 125
210	4650	RAM HYDRAULIC 15 TON 4" STROKE	\$ 26	\$ 58	\$ 139
210	4705	RAM HYDRAULIC 50 TON 0.63" STROKE	\$ 43	\$ 100	\$ 231
210	4715	RAM HYDRAULIC 55 TON 4.25" STROKE	\$ 56	\$ 126	\$ 299
210	4720	RAM HYDRAULIC 60 TON 3" STROKE HOLLOW	\$ 102	\$ 228	\$ 544
210	4740	RAM HYDRAULIC 100 TON 2" STROKE	\$ 102	\$ 228	\$ 534
210	5190	MAINTENANCE SET HYDRAULIC 10-25 TON	\$ 90	\$ 207	\$ 516
210	5315	RAM HYDRAULIC 150 TON 2" STROKE	\$ 144	\$ 321	\$ 716
210	5335	PUMP HYD HAND 10K PSI 100-300 CUBIC INCH	\$ 37	\$ 84	\$ 199
210	5345	PUMP HYD HAND 10K PSI DOUBLE ACTION	\$ 189	\$ 419	\$ 997
260	1800	CHAIN HOIST ELECTRIC 1000LB	\$ 114	\$ 239	\$ 586
260	1805	CHAIN HOIST ELECTRIC 2000LB	\$ 133	\$ 297	\$ 710
260	1810	CHAIN HOIST ELECTRIC 2000/4000	\$ 170	\$ 380	\$ 906
260	1818	CHAIN HOIST ELECTRIC 10,000LB 230/460	\$ 258	\$ 584	\$ 1,388
260	1860	CHAIN HOIST MANUAL 4,000LB	\$ 56	\$ 127	\$ 302
260	1865	CHAIN HOIST MANUAL 6,000LB	\$ 71	\$ 156	\$ 374
260	1870	CHAIN HOIST MANUAL 10,000LB	\$ 94	\$ 212	\$ 506
260	2967	COME-A-LONG 4000LB	\$ 30	\$ 68	\$ 163
260	2975	COME-A-LONG 18000LB	\$ 91	\$ 192	\$ 458
260	3005	COME-A-LONG 1500LB	\$ 22	\$ 50	\$ 114
260	3015	COME-A-LONG 3000LB	\$ 29	\$ 72	\$ 170
260	9910	TIE-DOWN CHAIN - 20 FT	\$ 2	\$ 7	\$ 13
260	9920	CHAIN BINDER	\$ 2	\$ 7	\$ 13
290	9475	LADDER STEP 16'	\$ 67	\$ 204	\$ 341
290	9480	LADDER STEP 16' FIBERGLASS	\$ 67	\$ 204	\$ 341
500	1175	PIPE CUTTER HINGED 4"-6"	\$ 46	\$ 103	\$ 258
500	1186	PIPE CUTTER HINGED 8"-12"	\$ 95	\$ 216	\$ 548
500	1196	PIPE CUTTER ROTARY 10"-14"	\$ 126	\$ 317	\$ 756
500	1351	PIPE WRENCH 48" BULK	\$ 18	\$ 38	\$ 91
500	1355	PIPE WRENCH 60"	\$ 23	\$ 53	\$ 127
500	1510	PIPE THREADER 700 HANDHELD ELECTRIC	\$ 61	\$ 137	\$ 324
500	1512	PIPE THREADER 1/2"-2" 535 POWERED	\$ 125	\$ 318	\$ 778

500	1515	PIPE THREADER 1/2"-2" 300 POWERED	\$ 125	\$ 335	\$ 825
500	1527	PIPE THREADER 1/2"-4" 1224 POWERED	\$ 204	\$ 511	\$ 1,277
500	1685	PLUG HOSE ROPE 20' WITH GAUGE	\$ 19	\$ 41	\$ 98
500	1820	PIPE JACK STAND	\$ 10	\$ 23	\$ 53
800	1255	BIT CARBIDE MISCELLANEOUS SIZE	\$ 14	\$ 40	\$ 78
800	1350	BIT SDS MAX 1 1/2" X 18"	\$ 14	\$ 52	\$ 118
800	2330	BLADE TILE STRIPPING DEMO/ROTARY HAMMER	\$ 33	\$ 84	\$ 192
800	3000	EXTENSION CORD 10/3 50' UG	\$ 7	\$ 12	\$ 30
800	3018	EXTENSION CORD 12/3 10'	\$ 16	\$ 31	\$ 53
800	3025	EXTENSION CORD 12/3 50' 110V	\$ 5	\$ 11	\$ 27
800	3075	EXTENSION CORD 12/3 100' 110V	\$ 7	\$ 14	\$ 33
800	3105	EXTENSION CORD 50' 120V	\$ 5	\$ 16	\$ 34
800	3325	BOX TEMPOWER GFI DISTRIBUTION	\$ 28	\$ 77	\$ 171
800	3650	PIGTAIL MALE UG TO FEMALE TWIST LOCK	\$ 5	\$ 12	\$ 25
800	3750	CORD TEMPOWER 6/4 50'	\$ 48	\$ 93	\$ 192
800	3775	CORD TEMPOWER 6/4 100'	\$ 28	\$ 74	\$ 168
800	4375	LOCATOR PIPE AND CABLE	\$ 119	\$ 266	\$ 634
850	2473	CRIMPER PIPE PRESS RINGS XL	\$ 163	\$ 362	\$ 861
850	6050	BRAKE ALUMINUM SIDING	\$ 91	\$ 232	\$ 489
850	7095	CRIMPER PIPE CORDLESS	\$ 231	\$ 512	\$ 1,220
900	930	SPREADER HYDRAULIC SAND/SALT	\$ 116	\$ 329	\$ 726
Mobile Storage & Office Solutions					
Cat	Class	Description	Day	Week	Month
550	10	PADLOCK FOR STORAGE CONTAINER	\$ 9	\$ 9	\$ 9
921	60	CONTAINER 8X20X8'6"	\$ 145	\$ 145	\$ 145
921	61	CONTAINER 8X20X8'6" PV3	\$ 165	\$ 165	\$ 165
921	63	CONTAINER 8X20X8'6" SOLAR	\$ 165	\$ 165	\$ 165
921	120	CONTAINER 8X20X8'6" DBLE DOOR	\$ 165	\$ 165	\$ 165
921	180	CONTAINER 8X40X8'6"	\$ 185	\$ 185	\$ 185
921	181	CONTAINER 8X40X8'6" PV3	\$ 205	\$ 205	\$ 205
921	220	CONTAINER 8X40X8'6" DBLE DOOR	\$ 205	\$ 205	\$ 205
921	183	CONTAINER 8X40X8'6" SOLAR	\$ 205	\$ 205	\$ 205
921	401	CONTAINER RAMPS	\$ 80	\$ 80	\$ 80
922	30	OFFICE TRAILER 10X40 W/RR	\$ 850	\$ 850	\$ 850
922	40	OFFICE TRAILER 10X40 NO RR	\$ 800	\$ 800	\$ 800
922	70	OFFICE TRAILER 10X50 W/RR	\$ 950	\$ 950	\$ 950
922	80	OFFICE TRAILER 10X50 NO RR	\$ 900	\$ 900	\$ 900
922	90	OFFICE TRAILER 12X60 W/RR	\$ 1,350	\$ 1,350	\$ 1,350
922	100	OFFICE TRAILER 12X60 NO RR	\$ 1,250	\$ 1,250	\$ 1,250
923	10	MODULAR BLDG 24X60 W/1-RR	\$ 2,450	\$ 2,450	\$ 2,450
923	30	MODULAR BLDG 24X60 NO RR	\$ 2,350	\$ 2,350	\$ 2,350
923	1000	MODULAR BUILDING STEPS	\$ 50	\$ 50	\$ 50
924	20	GLO/OFFICE CONTAINER 8X20X8'6"	\$ 575	\$ 575	\$ 575
924	40	GLO/OFFICE CONTAINER 8X20X8'6" OFF/STOR	\$ 525	\$ 525	\$ 525
924	60	GLO/OFFICE CONTAINER 8X40X9'6"	\$ 825	\$ 825	\$ 825
924	110	GLO/OFFICE CONTAINER 8X40X8'6" OFF/STOR	\$ 675	\$ 675	\$ 675
924	80	GLO/OFFICE CONTAINER 8X40X9'6" G3 W/RR	\$ 925	\$ 925	\$ 925
924	203	CHAIR MAT	\$ 13	\$ 13	\$ 13
924	204	WHITEBOARD AND MARKERS	\$ 25	\$ 25	\$ 25

924	402	SECURITY LIGHTING	\$ 55	\$ 55	\$ 55
924	201	NA-REFRIGERATOR	\$ 65	\$ 65	\$ 65
924	202	CAN TRASH 1213 GALLON	\$ 10	\$ 10	\$ 10
675	9110	SHELVING PORTABLE MOBILE	\$ 30	\$ 30	\$ 30
675	2144	BASE PLATE SWIVEL GALVANIZED	\$ 18	\$ 43	\$ 91
675	4330	BASE PLATE	\$ 19	\$ 32	\$ 95
675	7640	LOCKING PIN	\$ 3	\$ 4	\$ 5
375	6	CHAIRS FOLDING	\$ 11	\$ 11	\$ 11
375	2600	TABLE BANQUET 6'	\$ 25	\$ 25	\$ 25
375	1600	UPHOLSTERED CHAIR	\$ 45	\$ 45	\$ 45
375	1010	DESK WITH DRAWERS	\$ 65	\$ 65	\$ 65
400	6490	POT COFFEE 12 CUP	\$ 10	\$ 10	\$ 10
400	8114	OVEN MICROWAVE	\$ 25	\$ 25	\$ 25
Pressure Washers					
Cat	Class	Description	Day	Week	Month
350	1	PRESSURE WASHER 4000 PSI	\$ 146	\$ 445	\$ 924
350	2350	PAINT SPRAYER .5-.75 GPM AIRLESS	\$ 99	\$ 286	\$ 810
350	3025	PRESSURE WASHER HOT ELECTRIC	\$ 169	\$ 484	\$ 1,083
350	3050	PRESSURE WASHER HOT GAS	\$ 189	\$ 564	\$ 1,254
350	3175	PRESSURE WASHER GAS 2500 PSI	\$ 122	\$ 293	\$ 740
350	3177	PRESSURE WASHER GAS 2700 PSI	\$ 126	\$ 310	\$ 769
350	3200	PRESSURE WASHER GAS 3000 PSI	\$ 133	\$ 363	\$ 906
350	3210	PRESSURE WASHER 3000 PSI ON TRAILER	\$ 330	\$ 1,076	\$ 2,429
350	3215	PRESSURE WASHER 3500 PSI ON TRAILER	\$ 356	\$ 1,167	\$ 2,733
350	3220	PRESSURE WASHER GAS 3500 PSI	\$ 139	\$ 347	\$ 865
350	3224	PRESSURE WASHER 5000 PSI	\$ 117	\$ 465	\$ 1,369
350	3250	PRESSURE WASHER HOSE 50' EXTENSION	\$ 18	\$ 42	\$ 74
350	3300	PRESSURE WASHER HYDRO SCRUBBER	\$ 48	\$ 148	\$ 312
Pumps, Hoses and Accessories, Tanks, Filtration Systems and Containment Products (Fluid Solutions)					
Cat	Class	Description	Day	Week	Month
500	880	PIPE FUSION MACHINE 1/2"-2"	\$ 80	\$ 180	\$ 512
500	882	PIPE FUSION MACHINE 2" - 8"	\$ 298	\$ 731	\$ 1,629
500	883	PIPE FUSION MACHINE 1"-4"	\$ 176	\$ 372	\$ 930
500	884	PIPE FUSION MACHINE 2" - 6"	\$ 221	\$ 490	\$ 1,169
500	885	PIPE FUSION MACHINE 6" - 18" TRACK	\$ 1,119	\$ 2,561	\$ 6,094
500	886	PIPE FUSION MACHINE 6" - 18" ROLLING	\$ 968	\$ 2,251	\$ 5,262
500	887	PIPE FUSION MACHINE 4" - 12" ROLLING	\$ 535	\$ 1,190	\$ 2,834
500	888	PIPE FUSION MACHINE 4" - 12" TRACK	\$ 678	\$ 1,579	\$ 3,588
520	1001	PUMP 4" SELF PRIME - DIESEL	\$ 204	\$ 612	\$ 1,838
520	1002	PUMP 4" VENTURI PRIME - DIESEL	\$ 204	\$ 612	\$ 1,838
520	1003	PUMP 4" VAC ASSIST - DIESEL	\$ 204	\$ 612	\$ 1,838
520	1005	PUMP 4" DBA-SILENCER VAC ASSIST - DIESEL	\$ 260	\$ 782	\$ 2,055
520	1008	PUMP 4" DBA-TMSN JSV (OVT) PRIME HH - DI	\$ 246	\$ 738	\$ 2,214
520	1020	PUMP 4" SELF PRIME - ELECTRIC	\$ 243	\$ 728	\$ 2,185
520	1022	MODEL 4JC PUMP 4" VAC ASSIST - ELECTRIC	\$ 243	\$ 728	\$ 2,185
520	1026	MODEL 4TSV PUMP 4" TMSN JSV (OVT) PRIME HH	\$ 288	\$ 863	\$ 2,587
520	2	PUMP 3" VENTURI PRIME - DIESEL	\$ 180	\$ 539	\$ 1,617
520	20	PUMP 3" SELF PRIME - ELECTRIC	\$ 242	\$ 717	\$ 2,293
520	2001	PUMP 6" SELF PRIME - DIESEL	\$ 239	\$ 729	\$ 2,159

520	2002	PUMP 6" VENTURI PRIME - DIESEL	\$ 239	\$ 719	\$ 2,159
520	2003	PUMP 6" VAC ASSIST - DIESEL	\$ 239	\$ 719	\$ 2,159
520	2005	PUMP 6" DBA-SILENCER VAC ASSIST - DIESEL	\$ 306	\$ 991	\$ 2,848
520	2008	PUMP 6" SUPER VAC ASSIST - DIESEL	\$ 306	\$ 920	\$ 2,762
520	2014	PUMP 6" SS VAC ASSIST - DIESEL	\$ 847	\$ 1,700	\$ 5,287
520	2017	PUMP 6" SS SUPER VAC ASSIST - DIESEL	\$ 985	\$ 1,957	\$ 6,091
520	2021	PUMP 6" VENTURI PRIME - ELECTRIC	\$ 289	\$ 869	\$ 2,606
520	2022	PUMP 6" VAC ASSIST - ELECTRIC	\$ 289	\$ 869	\$ 2,606
520	2028	PUMP 6" SUPER VAC ASSIST - ELECTRIC	\$ 322	\$ 967	\$ 2,902
520	2029	PUMP 6" DBA-TMSN JSC ENV PRIME HH - DIES	\$ 294	\$ 882	\$ 2,674
520	2036	MODEL 6JB HAND PUMP 6" TMSN J HAND PRIME JET	\$ 354	\$ 1,060	\$ 3,179
520	2041	PUMP 6" TMSN JSC ENV PRIME OT - DIESEL	\$ 328	\$ 841	\$ 2,436
520	2043	PUMP 6" TMSN JSC ENV PRIME HH - DIESEL	\$ 328	\$ 891	\$ 2,588
520	2046	PUMP 6" TMSN JSV (OVT) PRIME OT - DIESEL	\$ 285	\$ 856	\$ 1,944
520	2047	PUMP 6" TMSN JSV (OVT) PRIME HH - DIESEL	\$ 239	\$ 729	\$ 1,944
520	3002	PUMP 8" VENTURI PRIME - DIESEL	\$ 336	\$ 1,008	\$ 3,026
520	3005	PUMP 8" DBA-SILENCER VAC ASSIST - DIESEL	\$ 383	\$ 1,148	\$ 3,445
520	3006	PUMP 8" DBA-VAC ASSIST CUTTER - DIESEL	\$ 485	\$ 1,456	\$ 3,970
520	3007	PUMP 8" SUPER VENTURI PRIME - DIESEL	\$ 336	\$ 1,008	\$ 3,026
520	3008	PUMP 8" SUPER VAC ASSIST - DIESEL	\$ 336	\$ 1,008	\$ 3,026
520	3009	PUMP 8" DBA-SILENCER SUPER VACASSIST-DSL	\$ 353	\$ 1,058	\$ 3,175
520	3011	PUMP 8" DBA-TMSN JSC ENV PRIME HH - DIES	\$ 352	\$ 1,057	\$ 3,017
520	3018	PUMP 8" TMSN JSC ENV PRIME HH - DIESEL	\$ 363	\$ 1,089	\$ 3,105
520	3022	MODEL 8JC PUMP 8" VAC ASSIST - ELECTRIC	\$ 419	\$ 1,258	\$ 3,771
520	3028	PUMP 8" SUPER VAC ASSIST - ELECTRIC	\$ 497	\$ 1,460	\$ 4,198
520	4000	PUMP 12" TMSN JSC ENV PRIME HH - DIESEL	\$ 681	\$ 1,854	\$ 4,808
520	4001	PUMP 12" DBA-TMSN JSC ENV PRIME HH - DIE	\$ 711	\$ 1,916	\$ 5,410
520	4005	PUMP 12" DBA-SILENCER VAC ASSIST - DSL	\$ 1,138	\$ 2,613	\$ 8,131
520	4007	PUMP 12" DBA-VAC ASSIST CUTTER - DIESEL	\$ 1,123	\$ 2,247	\$ 6,239
520	4008	PUMP 12" SUPERVAC ASSIST - DIESEL	\$ 928	\$ 1,856	\$ 5,136
520	4009	PUMP 12"DBA-SILNCER SUPER VAC ASSIST-DSL	\$ 1,049	\$ 2,408	\$ 5,635
520	4026	PUMP 12" DBA-TMSN ROTARY WELLPOINT - DIE	\$ 561	\$ 1,123	\$ 3,202
520	4027	MODEL 12JS PUMP 12" TMSN JSV (OVT) PRIME HH	\$ 599	\$ 1,796	\$ 5,388
520	5003	PUMP 14" VAC ASSIST - DIESEL	\$ 1,097	\$ 2,194	\$ 6,583
520	6000	MODEL 18JS PUMP 18" TMSN JSC ENV PRIME HH	\$ 1,356	\$ 4,071	\$ 12,213
520	6001	PUMP 18" DBA-TMSN JSC ENV PRIME HH - DIE	\$ 1,248	\$ 2,496	\$ 7,118
520	6002	PUMP 18" TMSN JSV (OVT) PRIME HH - DIESE	\$ 1,264	\$ 2,984	\$ 8,200
520	6005	PUMP 18" DBA-SILENCER VAC ASSIST - DSL	\$ 3,633	\$ 4,151	\$ 12,074
520	6008	PUMP 18" SUPER VAC ASSIST - DIESEL	\$ 3,405	\$ 3,754	\$ 11,145
520	6022	PUMP 18" SUPER VAC ASSIST - ELECTRIC	\$ 2,369	\$ 4,646	\$ 14,458
520	8022	PUMP 3X2 VAC ASSIST - ELECTRIC	\$ 643	\$ 1,262	\$ 3,929
520	8120	PUMP 4X2 STANDARD CENTRIFUGAL - ELECTRIC	\$ 1,110	\$ 2,137	\$ 6,651
520	8207	PUMP 4X3 SUPER VENTURI PRIME - DIESEL	\$ 1,186	\$ 2,173	\$ 6,818
520	8208	PUMP 4X3 SUPER VAC ASSIST - DIESEL	\$ 1,287	\$ 2,358	\$ 7,398
520	8303	PUMP 5X3 VAC ASSIST - DIESEL	\$ 531	\$ 1,062	\$ 3,188
520	8402	PUMP 6X3 VENTURI PRIME - DIESEL	\$ 423	\$ 1,291	\$ 3,804
520	8403	PUMP 6X3 VAC ASSIST - DIESEL	\$ 459	\$ 1,401	\$ 4,127
520	8414	PUMP 6X3 SS VAC ASSIST - DIESEL	\$ 784	\$ 1,568	\$ 4,471
520	8432	PUMP 6X3 VENTURI PRIME-DSL/180G FUELSKID	\$ 1,076	\$ 2,106	\$ 6,452

Sourcewell 040924 effective 6/11/24

520	8501	PUMP 6X4 SUPER VENTURI PRIME - DIESEL	\$ 1,145	\$ 2,607	\$ 7,452
520	8503	PUMP 6X4 VAC ASSIST - DIESEL	\$ 868	\$ 1,965	\$ 6,358
520	8508	PUMP 6X4 SUPER VAC ASSIST - DIESEL	\$ 1,242	\$ 2,829	\$ 8,085
520	8509	PUMP 6X4 DBA-SILNCER SUPER VACASSIST-DSL	\$ 1,080	\$ 2,161	\$ 6,344
520	8602	PUMP 8X6 VENTURI PRIME - DIESEL	\$ 679	\$ 1,851	\$ 4,453
520	8603	PUMP 8X6 VAC ASSIST - DIESEL	\$ 948	\$ 1,896	\$ 5,688
520	8607	PUMP 8X6 SUPER VENTURI PRIME - DIESEL	\$ 1,791	\$ 4,067	\$ 12,455
520	8608	PUMP 8X6 SUPER VAC ASSIST - DIESEL	\$ 1,651	\$ 3,748	\$ 10,103
520	8609	PUMP 8X6 DBA-SILNCER SUPER VACASSIST-DSL	\$ 1,401	\$ 3,964	\$ 11,517
520	8702	PUMP 10X8 VENTURI PRIME - DIESEL	\$ 973	\$ 2,867	\$ 8,359
520	8703	PUMP 10X8 VAC ASSIST - DIESEL	\$ 973	\$ 2,867	\$ 8,359
520	8704	PUMP 10X8 DBA-SILENCER VENTURI PRIME-DSL	\$ 1,776	\$ 3,773	\$ 11,741
520	8705	PUMP 10X8 DBA-SILENCER VAC ASSIST-DIESEL	\$ 1,485	\$ 4,086	\$ 11,641
520	8708	PUMP 10X8 SUPER VAC ASSIST - DIESEL	\$ 1,062	\$ 3,343	\$ 10,030
520	8714	PUMP 10X8 SS VAC ASSIST - DIESEL	\$ 1,951	\$ 4,006	\$ 11,891
520	8722	PUMP 10X8 VAC ASSIST - ELECTRIC	\$ 1,719	\$ 3,416	\$ 10,525
520	8903	PUMP 12X8 VAC ASSIST - DIESEL	\$ 2,391	\$ 4,454	\$ 13,861
520	9020	PUMP 1" TO 1.5" AOD - ALUMINUM	\$ 100	\$ 310	\$ 929
520	9022	PUMP 1" TO 1.5" AOD - STAINLESS	\$ 117	\$ 334	\$ 1,004
520	9023	PUMP 1" TO 1.5" AOD - POLY	\$ 111	\$ 334	\$ 994
520	9030	PUMP 2" AOD - ALUMINUM	\$ 109	\$ 319	\$ 929
520	9031	PUMP 2" AOD - CAST IRON	\$ 114	\$ 275	\$ 710
520	9032	PUMP 2" AOD - STAINLESS	\$ 112	\$ 334	\$ 1,004
520	9033	PUMP 2" AOD - POLY	\$ 115	\$ 334	\$ 1,004
520	9040	PUMP 3" AOD - ALUMINUM	\$ 106	\$ 334	\$ 1,004
520	9042	PUMP 3" AOD - STAINLESS	\$ 167	\$ 501	\$ 1,505
520	9043	PUMP 3" AOD - POLY	\$ 315	\$ 627	\$ 1,954
520	9130	PUMP 2" DEWATERING	\$ 51	\$ 123	\$ 371
520	9136	PUMP 2" DIAPHRAGM ELECTRIC	\$ 51	\$ 123	\$ 371
520	9140	PUMP 3" DEWATERING	\$ 60	\$ 181	\$ 557
520	9145	PUMP 3" DIAPHRAGM	\$ 97	\$ 273	\$ 595
520	9230	PUMP 2" TRASH	\$ 51	\$ 123	\$ 371
520	9240	PUMP 3" TRASH	\$ 60	\$ 181	\$ 541
520	9250	PUMP 4" TRASH	\$ 78	\$ 233	\$ 687
520	9400	PUMP 4" SLUDGEMASTER (TRAILER MOUNTED)	\$ 1,167	\$ 3,438	\$ 10,508
520	9541	3" HYDRAULIC PUMP HEAD - CAST IRON	\$ 177	\$ 482	\$ 1,060
520	9550	4" HYDRAULIC PUMP HEAD - VORTEX	\$ 220	\$ 420	\$ 1,307
520	9551	4" HYDRAULIC PUMP HEAD - CAST IRON	\$ 112	\$ 332	\$ 994
520	9552	4" HYDRAULIC PUMP HEAD - STAINLESS	\$ 112	\$ 332	\$ 994
520	9554	4" HYDRAULIC PUMP HEAD - SLURRYGATE	\$ 111	\$ 332	\$ 994
520	9561	6" HYDRAULIC PUMP HEAD - CAST IRON	\$ 132	\$ 397	\$ 1,191
520	9564	6" HYDRAULIC PUMP HEAD - SLURRYGATE	\$ 127	\$ 382	\$ 1,146
520	9571	8" HYDRAULIC PUMP HEAD - CAST IRON	\$ 163	\$ 487	\$ 1,461
520	9573	8" TMSN HYDRAULIC PUMP HEAD - 80HST	\$ 230	\$ 285	\$ 921
520	9581	12" HYDRAULIC PUMP HEAD - CAST IRON	\$ 212	\$ 656	\$ 1,968
520	9650	6X5 DIESEL PUMP - MULTI STAGE HORIZONTAL	\$ 6,873	\$ 15,852	\$ 45,772
520	9701	8KW SUBMERSIBLE POWER UNIT	\$ 192	\$ 511	\$ 1,592
520	9702	20KW SUBMERSIBLE POWER UNIT	\$ 319	\$ 774	\$ 2,407
520	9706	25HP HYDRAULIC POWER UNIT	\$ 281	\$ 764	\$ 2,267

520	9707	10HP HYDRAULIC POWER UNIT	\$ 155	\$ 494	\$ 1,144
520	9708	65HP HYDRAULIC POWER UNIT	\$ 362	\$ 907	\$ 2,601
520	9709	150HP HYDRAULIC POWER UNIT	\$ 543	\$ 1,038	\$ 3,662
520	9714	74HP TMSN 32HPU HYDRAULIC POWER UNIT	\$ 195	\$ 521	\$ 1,459
520	9830	PUMP 2" ELECTRIC SUBMERSIBLE	\$ 63	\$ 155	\$ 390
520	9831	2" ELECTRIC SUBMERSIBLE TRASH	\$ 58	\$ 173	\$ 395
520	9840	PUMP 3" ELECTRIC SUBMERSIBLE	\$ 88	\$ 237	\$ 556
520	9850	PUMP 4" ELECTRIC SUBMERSIBLE	\$ 152	\$ 378	\$ 961
520	9852	PUMP 4" ELECTRIC SUBMERSIBLE RIG	\$ 149	\$ 357	\$ 1,113
520	9860	PUMP 6" ELECTRIC SUBMERSIBLE 15-30 HP	\$ 342	\$ 859	\$ 2,150
520	9861	PUMP 6" ELECTRIC SUBMERSIBLE 31-49HP	\$ 342	\$ 828	\$ 2,175
520	9862	PUMP 6" MANHOLE SUBMERSIBLE	\$ 169	\$ 394	\$ 1,624
520	9864	PUMP 6" ELECTRIC SUBMERSIBLE 50-60 HP	\$ 576	\$ 1,247	\$ 3,882
520	9870	PUMP 8" ELECTRIC SUBMERSIBLE	\$ 500	\$ 1,228	\$ 3,131
520	9880	PUMP 10" ELECTRIC SUBMERSIBLE	\$ 634	\$ 1,584	\$ 3,922
520	9912	MODEL 12R ROTARY PUMP 12" TMSN ROTARY WELLPOINT	\$ 395	\$ 1,186	\$ 3,557
520	9935	MODEL 8RW ROTARY PUMP 8" TMSN ROTARY WELLPOINT	\$ 347	\$ 1,042	\$ 3,125
520	9946	PUMP 8" DBA-TMSN ROTARY WELLPOINT - DIES	\$ 293	\$ 880	\$ 2,642
520	9948	PUMP 8" ROTARY WELLPOINT - ELECTRIC	\$ 403	\$ 767	\$ 2,389
520	9949	PUMP 8" ROTARY DBA-WELLPOINT DIESEL	\$ 483	\$ 918	\$ 2,863
520	9950	PUMP 8" ROTARY WELLPOINT - DIESEL	\$ 520	\$ 1,057	\$ 3,350
520	9951	PUMP 6" PISTON DBA-WELLPOINT - DIESEL	\$ 408	\$ 932	\$ 2,899
520	9952	PUMP 8" PISTON DBA-WELLPOINT - DIESEL	\$ 516	\$ 1,163	\$ 3,688
520	9998	PUMP 4" DOUBLE DIAPHRAGM - DIESEL	\$ 136	\$ 405	\$ 1,214
523	1000	AUTO DIAL MONITOR SYSTEM	\$ 136	\$ 265	\$ 822
523	1010	WIRELESS TELEMETRY MESSENGER SYSTEM	\$ 136	\$ 265	\$ 824
523	1101	PROP FLOW METERS ALL SIZES	\$ 257	\$ 499	\$ 1,550
523	1407	GATE VALVE 6" AND UNDER STAINLESS STEEL	\$ 27	\$ 52	\$ 222
523	1408	GATE VALVE 8"	\$ 50	\$ 103	\$ 322
523	1804	VALVE BUTTERFLY 4"	\$ 22	\$ 33	\$ 100
523	1806	VALVE BUTTERFLY 6"	\$ 29	\$ 47	\$ 144
523	2001	STANDALONE PUMP MANIFOLD	\$ 945	\$ 2,019	\$ 6,288
523	3001	SUBMERSIBLE PUMP CONTROL PANEL	\$ 38	\$ 75	\$ 210
523	3005	PUMP CONTROL PANEL TRANSDUCER	\$ 51	\$ 119	\$ 316
523	3010	VFD PANEL - 60HP - 460V - NEMA 3R OR 4	\$ 625	\$ 1,373	\$ 4,191
523	3016	VFD PANEL - 350HP - 460V - NEMA 3R OR 4	\$ 1,568	\$ 3,438	\$ 10,222
523	3017	VFD PANEL - 400HP - 460V - NEMA 3R OR 4	\$ 1,523	\$ 3,278	\$ 10,207
534	2020	HOSE 2X20 PVC SUCTION - CAMLOCK	\$ 14	\$ 48	\$ 137
534	2110	HOSE 2X20 STAINLESS - FLANGED	\$ 34	\$ 102	\$ 308
534	2311	HOSE 2X20 CHEMICAL - FLANGED (SS)	\$ 31	\$ 95	\$ 285
534	2321	HOSE 2X20 CHEMICAL - CAMLOCK (SS)	\$ 31	\$ 95	\$ 267
534	2720	HOSE 2X20 TANK TRUCK - CAMLOCK	\$ 24	\$ 75	\$ 224
534	2920	HOSE 2X20 RUBBER SUCTION - CAMLOCK	\$ 16	\$ 48	\$ 142
534	5820	HOSE 2X50 RUBBER DISCHARGE - CAMLOCK	\$ 18	\$ 53	\$ 161
534	6620	HOSE 2X50 LAYFLAT DISCHARGE - CAMLOCK	\$ 16	\$ 48	\$ 132
534	6680	HOSE 2X50 LAYFLAT DISCHARGE - NPT	\$ 13	\$ 40	\$ 78
535	2020	HOSE 3X20 PVC SUCTION - CAMLOCK	\$ 20	\$ 59	\$ 177
535	2110	HOSE 3X20 STAINLESS - FLANGED	\$ 48	\$ 142	\$ 427
535	2220	HOSE 3X20 KANAFLEX SUCTION - CAMLOCK	\$ 17	\$ 48	\$ 135

Sourcewell 040924 effective 6/11/24

535	2311	HOSE 3X20 CHEMICAL - FLANGED (SS)	\$ 39	\$ 117	\$ 353
535	2321	HOSE 3X20 CHEMICAL - CAMLOCK (SS)	\$ 42	\$ 127	\$ 356
535	2410	HOSE 3X20 OSD - FLANGED	\$ 42	\$ 127	\$ 363
535	2720	HOSE 3X20 TANK TRUCK - CAMLOCK	\$ 47	\$ 110	\$ 295
535	2920	HOSE 3X20 RUBBER SUCTION - CAMLOCK	\$ 21	\$ 63	\$ 178
535	3920	HOSE 3X25 RUBBER SUCTION - CAMLOCK	\$ 13	\$ 38	\$ 89
535	6620	HOSE 3X50 LAYFLAT DISCHARGE - CAMLOCK	\$ 21	\$ 63	\$ 190
535	6680	HOSE 3X50 LAYFLAT DISCHARGE - NPT	\$ 17	\$ 42	\$ 101
535	6820	HOSE 3X50 RUBBER DISCHARGE - CAMLOCK	\$ 24	\$ 75	\$ 221
536	1730	HOSE 4X10 TANK TRUCK - QC	\$ 9	\$ 63	\$ 136
536	1920	HOSE 4X10 RUBBER SUCTION - CAMLOCK	\$ 43	\$ 88	\$ 276
536	2020	HOSE 4X20 PVC SUCTION - CAMLOCK	\$ 29	\$ 75	\$ 225
536	2110	HOSE 4X20 STAINLESS - FLANGED	\$ 56	\$ 167	\$ 513
536	2220	HOSE 4X20 KANAFLEX SUCTION - CAMLOCK	\$ 23	\$ 71	\$ 214
536	2230	HOSE 4X20 KANAFLEX SUCTION - QC	\$ 23	\$ 71	\$ 214
536	2311	HOSE 4X20 CHEMICAL - FLANGED (SS)	\$ 52	\$ 156	\$ 454
536	2321	HOSE 4X20 CHEMICAL - CAMLOCK (SS)	\$ 52	\$ 149	\$ 445
536	2410	HOSE 4X20 OSD - FLANGED	\$ 52	\$ 158	\$ 475
536	2412	HOSE 4X20 COMPOSITE - FLANGED	\$ 52	\$ 122	\$ 345
536	2710	HOSE 4X20 TANK TRUCK - FLANGED	\$ 40	\$ 119	\$ 359
536	2720	HOSE 4X20 TANK TRUCK - CAMLOCK	\$ 49	\$ 112	\$ 312
536	2740	HOSE 4X20 TANK TRUCK - HAMMER	\$ 40	\$ 119	\$ 357
536	2860	HOSE 4X20 RUBBER SUCTION - VIC	\$ 14	\$ 34	\$ 117
536	2895	HOSE 4X20 COMPOSITE DISCHARGE	\$ 58	\$ 117	\$ 352
536	2920	HOSE 4X20 RUBBER SUCTION - CAMLOCK	\$ 29	\$ 78	\$ 233
536	2930	HOSE 4X20 RUBBER SUCTION - QC	\$ 29	\$ 78	\$ 233
536	3920	HOSE 4X25 BLACK WATER SUCTION - CAMLOCK	\$ 22	\$ 56	\$ 129
536	6620	HOSE 4X50 LAYFLAT DISCHARGE - CAMLOCK	\$ 27	\$ 75	\$ 238
536	6630	HOSE 4X50 LAYFLAT DISCHARGE - QC	\$ 23	\$ 47	\$ 143
536	6820	HOSE 4X50 RUBBER DISCHARGE - CAMLOCK	\$ 37	\$ 80	\$ 219
536	6830	HOSE 4X50 RUBBER DISCHARGE - QC	\$ 53	\$ 103	\$ 324
537	1410	HOSE 6X10 OSD - FLANGED	\$ 26	\$ 50	\$ 177
537	1920	HOSE 6X10 RUBBER SUCTION - CAMLOCK	\$ 29	\$ 72	\$ 145
537	2020	HOSE 6X20 PVC SUCTION - CAMLOCK	\$ 38	\$ 88	\$ 269
537	2110	HOSE 6X20 STAINLESS - FLANGED	\$ 76	\$ 227	\$ 681
537	2220	HOSE 6X20 KANAFLEX SUCTION - CAMLOCK	\$ 43	\$ 102	\$ 296
537	2230	HOSE 6X20 KANAFLEX SUCTION - QC	\$ 28	\$ 82	\$ 247
537	2311	HOSE 6X20 CHEMICAL - FLANGED (SS)	\$ 75	\$ 225	\$ 674
537	2313	HOSE 6X20 CHEMICAL - FLANGED (CS)	\$ 119	\$ 233	\$ 725
537	2405	HOSE 6X20 COMPOSITE OSD - FLANGED	\$ 118	\$ 231	\$ 722
537	2410	HOSE 6X20 OSD - FLANGED	\$ 60	\$ 201	\$ 543
537	2720	HOSE 6X20 TANK TRUCK - CAMLOCK	\$ 41	\$ 123	\$ 369
537	2730	HOSE 6X20 TANK TRUCK - BAUER	\$ 86	\$ 175	\$ 526
537	2910	HOSE 6X20 RUBBER SUCTION - FLANGED	\$ 47	\$ 125	\$ 339
537	2920	HOSE 6X20 RUBBER SUCTION - CAMLOCK	\$ 38	\$ 93	\$ 280
537	2921	HOSE 6X20 RUBBER SUCTION - CAMLOCK (SS)	\$ 65	\$ 127	\$ 394
537	2930	HOSE 6X20 RUBBER SUCTION - QC	\$ 58	\$ 116	\$ 358
537	2960	HOSE 6X20 RUBBER SUCTION - VIC	\$ 26	\$ 49	\$ 150
537	3920	HOSE 6X25 RUBBER SUCTION - CAMLOCK	\$ 37	\$ 95	\$ 231

537	6620	HOSE 6X50 LAYFLAT DISCHARGE - CAMLOCK	\$ 40	\$ 105	\$ 303
537	6630	HOSE 6X50 LAYFLAT DISCHARGE - QC	\$ 26	\$ 78	\$ 235
537	6820	HOSE 6X50 RUBBER DISCHARGE - CAMLOCK	\$ 48	\$ 106	\$ 278
537	6830	HOSE 6X50 RUBBER DISCHARGE - QC	\$ 34	\$ 97	\$ 286
538	1230	HOSE 8X10 KANAFLEX SUCTION - QC	\$ 60	\$ 123	\$ 352
538	1410	HOSE 8X10 OSD - FLANGED	\$ 52	\$ 128	\$ 379
538	2110	HOSE 8X20 STAINLESS - FLANGED	\$ 97	\$ 296	\$ 908
538	2220	HOSE 8X20 KANAFLEX SUCTION - CAMLOCK	\$ 48	\$ 158	\$ 442
538	2230	HOSE 8X20 KANAFLEX SUCTION - QC	\$ 43	\$ 95	\$ 267
538	2405	HOSE 8X20 COMPOSITE OSD - FLANGED	\$ 137	\$ 269	\$ 837
538	2410	HOSE 8X20 OSD - FLANGED	\$ 106	\$ 317	\$ 950
538	2720	HOSE 8X20 TANK TRUCK - CAMLOCK	\$ 68	\$ 205	\$ 613
538	2730	HOSE 8X20 TANK TRUCK - BAUER	\$ 69	\$ 208	\$ 626
538	2910	HOSE 8X20 RUBBER SUCTION - FLANGED	\$ 76	\$ 151	\$ 454
538	2920	HOSE 8X20 RUBBER SUCTION - CAMLO	\$ 49	\$ 146	\$ 435
538	2930	HOSE 8X20 RUBBER SUCTION - QC	\$ 42	\$ 128	\$ 383
538	2960	HOSE 8X20 RUBBER SUCTION - VIC	\$ 37	\$ 81	\$ 263
538	3830	HOSE 8X25 RUBBER DISCHARGE - BAUER	\$ 100	\$ 199	\$ 611
538	6620	HOSE 8X50 LAYFLAT DISCHARGE - CAMLOCK	\$ 34	\$ 103	\$ 312
538	6630	HOSE 8X50 LAYFLAT DISCHARGE - QC	\$ 49	\$ 165	\$ 487
538	6820	HOSE 8X50 RUBBER DISCHARGE - CAMLOCK	\$ 62	\$ 188	\$ 566
538	6830	HOSE 8X50 RUBBER DISCHARGE - QC	\$ 38	\$ 113	\$ 342
538	8001	REEL HOSE DEPLOYMENT SYSTEM	\$ 622	\$ 1,203	\$ 3,231
539	1110	HOSE 10 X 10 STAINLESS - FLANGED	\$ 174	\$ 329	\$ 1,026
539	1410	HOSE 10X10 OSD - FLANGED	\$ 98	\$ 218	\$ 626
539	2110	HOSE 10X20 STAINLESS - FLANGED	\$ 122	\$ 365	\$ 1,094
539	2410	HOSE 10X20 OSD - FLANGED	\$ 117	\$ 366	\$ 1,074
539	2960	HOSE 10X20 RUBBER SUCTION - VIC	\$ 66	\$ 188	\$ 620
539	6560	HOSE 10X50 RUBBER DISCHARGE - VICTAULIC	\$ 91	\$ 201	\$ 661
540	1930	HOSE 12X10 RUBBER SUCTION - QC	\$ 50	\$ 149	\$ 446
540	2230	HOSE 12X20 KANAFLEX SUCTION - QC	\$ 61	\$ 181	\$ 544
540	2410	HOSE 12X20 OSD - FLANGED	\$ 156	\$ 454	\$ 1,362
540	2910	HOSE 12X20 RUBBER SUCTION - FLANGED	\$ 146	\$ 343	\$ 1,052
540	3630	HOSE 12X25 LAYFLAT DISCHARGE - QC	\$ 126	\$ 251	\$ 965
540	4510	HOSE 12X30 OSD DISCHARGE - FLANGED	\$ 102	\$ 308	\$ 1,049
541	2410	HOSE 14X20 OSD - FLANGED	\$ 188	\$ 483	\$ 1,434
545	1010	10 X 10 CONTAINMENT BERM	\$ 85	\$ 188	\$ 549
545	1012	10 X 12 CONTAINMENT BERM	\$ 88	\$ 151	\$ 359
545	1016	10 X 16 CONTAINMENT BERM	\$ 89	\$ 197	\$ 527
545	1021	10 X 25 CONTAINMENT BERM	\$ 34	\$ 166	\$ 662
545	1023	1 X 50 HYD HOSE	\$ 24	\$ 75	\$ 221
545	1034	1-1/4 X 50 HYDRAULIC HOSE	\$ 27	\$ 79	\$ 239
545	1050	10 X 50 CONTAINMENT BERM	\$ 63	\$ 191	\$ 573
545	1101	FLANGED REDUCERS (ALL SIZES)	\$ 17	\$ 44	\$ 152
545	1103	Y'S	\$ 31	\$ 78	\$ 189
545	1104	T'S	\$ 37	\$ 86	\$ 216
545	1105	STRAINERS (ALL SIZES)	\$ 3	\$ 11	\$ 37
545	1108	BUTTERFLY VALVES	\$ 16	\$ 49	\$ 145
545	1109	90'S	\$ 20	\$ 51	\$ 161

Sourcewell 040924 effective 6/11/24

545	1113	GATE VALVE 6" AND UNDER	\$ 22	\$ 65	\$ 195
545	1140	SUCTION/DISCHARGE MANIFOLD	\$ 92	\$ 122	\$ 975
545	1142	4" VICTAULIC CLAMP	\$ 5	\$ 8	\$ 28
545	1143	3" VICTAULIC CLAMP	\$ 1	\$ 1	\$ 4
545	1182	8" VICTAULIC 90	\$ 7	\$ 12	\$ 40
545	1185	8" VICTAULIC CLAMP	\$ 4	\$ 10	\$ 27
545	1195	6" VICTAULIC CLAMP	\$ 3	\$ 17	\$ 28
545	1212	12 X 12 CONTAINMENT BERM	\$ 61	\$ 151	\$ 404
545	1216	12 X 16 CONTAINMENT BERM	\$ 73	\$ 147	\$ 442
545	1225	12 X 25 CONTAINMENT BERM	\$ 91	\$ 248	\$ 550
545	1230	12 X 30 CONTAINMENT BERM	\$ 88	\$ 175	\$ 525
545	1250	12 X 50 CONTAINMENT BERM	\$ 91	\$ 183	\$ 550
545	1282	8X20 BAUER PIPE	\$ 13	\$ 41	\$ 125
545	1330	8" ROAD CROSSING	\$ 212	\$ 465	\$ 1,114
545	1331	8" ROAD CROSSING DOUBLE WIDE	\$ 208	\$ 624	\$ 1,873
545	1332	10" ROAD CROSSING	\$ 180	\$ 540	\$ 1,620
545	1334	12" ROAD CROSSING	\$ 142	\$ 426	\$ 1,594
545	1335	12" ROAD CROSSING DOUBLE WIDE	\$ 229	\$ 687	\$ 2,059
545	1340	10' BRIDGE STYLE ROAD CROSSING	\$ 168	\$ 503	\$ 1,511
545	1342	12' BRIDGE STYLE ROAD CROSSING	\$ 196	\$ 540	\$ 1,780
545	1345	15' BRIDGE STYLE ROAD CROSSING	\$ 432	\$ 895	\$ 2,045
545	1413	12X10 TYPE A BAUER PIPE	\$ 8	\$ 21	\$ 87
545	1570	6X20 WELLPOINT HEADER PIPE	\$ 18	\$ 55	\$ 164
545	2025	20 X 25 CONTAINMENT BERM	\$ 177	\$ 394	\$ 1,077
545	2054	50 X 50 CONTAINMENT BERM	\$ 212	\$ 636	\$ 2,390
545	2260	6" WATER TREE	\$ 91	\$ 276	\$ 828
545	2397	8X20 HDPE DR17 QC	\$ 27	\$ 56	\$ 181
545	2405	4" HDPE PIPE DR17	\$ 1	\$ 3	\$ 10
545	2408	8" HDPE PIPE DR17	\$ 2	\$ 3	\$ 7
545	2412	12" HDPE PIPE DR17	\$ 2	\$ 3	\$ 9
545	2421	18" HDPE FLG W/BACKUP RING	\$ 16	\$ 30	\$ 92
545	2432	18" HDPE PIPE DR26	\$ 2	\$ 7	\$ 16
545	2469	12" FLANGE ADAPTER W/BACKUP RING	\$ 36	\$ 69	\$ 230
545	2485	24" HDPE TEE	\$ 13	\$ 31	\$ 639
545	2518	18" HDPE PIPE DR17	\$ 3	\$ 4	\$ 12
545	606	6 X 6 CONTAINMENT BERM	\$ 23	\$ 66	\$ 159
545	6213	18 HDPE FLOATING TEE SUCTION	\$ 226	\$ 443	\$ 1,376
545	6240	24" HDPE PIPE DR17	\$ 7	\$ 8	\$ 20
545	6241	24" TEE FLOAT HDPE	\$ 122	\$ 367	\$ 1,101
545	6490	4" QC 90 BEND	\$ 7	\$ 13	\$ 42
545	6601	6" QC FLG X SOCKET	\$ 7	\$ 12	\$ 39
545	6820	8 X 6 QC REDUCER	\$ 9	\$ 22	\$ 48
545	6821	8 X 6 FLANGED REDUCER	\$ 17	\$ 34	\$ 99
545	6901	FLOAT SWITCH	\$ 22	\$ 55	\$ 136
545	806	8 X 6 CONTAINMENT BERM	\$ 59	\$ 154	\$ 379
545	808	8 X 8 CONTAINMENT BERM	\$ 67	\$ 148	\$ 405
545	810	8 X 10 CONTAINMENT BERM	\$ 43	\$ 103	\$ 272
545	9001	MOBILE PIPE RACK	\$ 89	\$ 175	\$ 545
545	9215	FITTING 4" CAMLOCK	\$ 17	\$ 26	\$ 75

Sourcewell 040924 effective 6/11/24

545	9365	FITTING 4" FEMALE CAMLOCK TO FLANGE	\$ 9	\$ 16	\$ 50
545	9385	FITTING 6" FEMALE CAMLOCK TO MALE NPT	\$ 12	\$ 30	\$ 78
545	9420	FITTING 4" BALL VALVE QC	\$ 18	\$ 31	\$ 100
545	9435	FITTING ELBOW 4" 90 DEGREES	\$ 20	\$ 36	\$ 110
545	9450	FITTING ELBOW 6" 90 DEGREES	\$ 17	\$ 26	\$ 79
545	9455	FITTING ELBOW 8" 90 DEGREES	\$ 23	\$ 38	\$ 123
545	9495	FITTING FLANGE 3"	\$ 26	\$ 38	\$ 116
545	9500	FITTING FLANGE 4"	\$ 11	\$ 16	\$ 50
545	9505	FITTING FLANGE 6"	\$ 11	\$ 18	\$ 51
545	9510	FITTING FLANGE 8"	\$ 12	\$ 25	\$ 58
545	9535	FITTING REDUCER 6" X 4"	\$ 10	\$ 14	\$ 59
545	9545	FITTING REDUCER 8" X 6"	\$ 18	\$ 29	\$ 90
545	9550	FITTING REDUCER 10" X 6"	\$ 20	\$ 33	\$ 99
545	9555	FITTING REDUCER 20" X 12"	\$ 77	\$ 123	\$ 396
545	9560	4" TEE	\$ 31	\$ 52	\$ 159
545	9610	GARDEN HOSE 50'	\$ 12	\$ 28	\$ 53
545	9820	PUMP HYDROSTATIC TEST 550 PSI GAS	\$ 106	\$ 406	\$ 857
545	9830	PUMP HYDROSTATIC TEST 10K PSI AIR	\$ 244	\$ 540	\$ 1,287
545	9953	UNIVERSAL MANIFOLD 4 WAY	\$ 137	\$ 394	\$ 1,226
545	9960	MANIFOLD 6" X 12"	\$ 372	\$ 654	\$ 1,887
605	10	AUDIBLE HIGH LEVEL ALARM	\$ 61	\$ 181	\$ 545
605	1250	TANK 21K GAL FXDAXL VPR TIGHT W/COILS	\$ 139	\$ 417	\$ 1,250
605	1300	TANK 21K GAL FXDAXL COILS CR	\$ 139	\$ 416	\$ 1,248
605	1400	TANK 21K GAL FXDAXL LINED W/COILS CR	\$ 139	\$ 416	\$ 1,248
605	1920	TANK 18K GAL DW FA SFVP LINED	\$ 312	\$ 935	\$ 2,805
605	2000	TANK 21K GAL T-OIL FXDAXL VPR TIGHT LINE	\$ 78	\$ 552	\$ 2,520
605	2050	TANK 21K GAL FXDAXL GASBUSTER	\$ 224	\$ 669	\$ 2,006
605	2250	TANK 9K GAL OPEN TOP (MUD BOX)	\$ 151	\$ 454	\$ 1,362
605	2310	TANK 10K GAL CLOSED TOP SKID LINED	\$ 136	\$ 405	\$ 1,214
605	2350	TANK 8400 GAL MINI FRAC LINED	\$ 120	\$ 362	\$ 1,087
605	2400	TANK 17K GAL MIX FA W/COILS	\$ 565	\$ 1,131	\$ 3,395
605	2450	TANK 20K GAL MIX FA W/COILS LINED	\$ 425	\$ 1,275	\$ 3,826
605	2500	TANK 20K GAL MIX EZ CLEAN FA W/COILS	\$ 412	\$ 1,237	\$ 3,712
605	3670	TANK 4K GAL TD POLY	\$ 91	\$ 276	\$ 827
605	3820	TANK 6500 GAL TD POLY	\$ 111	\$ 334	\$ 1,000
605	3830	TANK 6500 GAL TD POLY W/LINER	\$ 136	\$ 405	\$ 1,213
605	3950	TANK 6300 GAL ROLLOFF POLY TANK LINED	\$ 157	\$ 471	\$ 1,411
605	4100	TANK 17.6K GAL UPRIGHT CONE BOTTOM SKID	\$ 244	\$ 732	\$ 2,197
605	4130	TANK 17.6K GAL UPRIGHT CONE BTM SKD COIL	\$ 218	\$ 655	\$ 1,967
605	4500	TANK 21K GAL OPEN TOP	\$ 107	\$ 444	\$ 1,374
605	4580	TANK 21K GAL EZ CLEAN SV LINED	\$ 111	\$ 334	\$ 1,000
605	5110	TANK 21K GAL FXDAXL VPR TIGHT LINED SM	\$ 129	\$ 388	\$ 1,167
605	5120	TANK 21K GAL FXDAXL RND BOTTOM	\$ 146	\$ 441	\$ 1,319
605	5130	TANK 21K GAL FXDAXL RND BOTTOM MANIFOLD	\$ 109	\$ 324	\$ 973
605	5150	TANK 21K GAL FXDAXL EZ CLEAN OT LINED	\$ 122	\$ 367	\$ 1,102
605	5200	TANK 21K GAL FXDAXL VPR TIGHT LINED CR	\$ 126	\$ 378	\$ 1,133
605	5210	TANK 21K FXDAXL SV OPEN TOP CVT LINED	\$ 111	\$ 333	\$ 999
605	5230	TANK 21K GAL FXDAXL LINED MANIFOLD CR	\$ 116	\$ 346	\$ 1,037
605	5500	TANK 18K GAL FXDAXL EZ CLEAN OT LND WEIR	\$ 139	\$ 418	\$ 1,254

605	5650	TANK 21K FXDAXL SV OPEN TOP CVT LW	\$ 139	\$ 417	\$ 1,250
605	5800	TANK CLARIFIER OPEN TOP LND WEIR	\$ 90	\$ 532	\$ 1,332
605	7010	TANK TRL MC307/DOT407 SST PRESS REAR	\$ 383	\$ 1,147	\$ 3,442
605	7920	BOX 25 YD METAL LID ROLL OFF	\$ 58	\$ 116	\$ 350
605	8150	BOX 18 YD PLASTIC LID ROLL OFF	\$ 65	\$ 131	\$ 394
605	8250	BOX 20 YD ROLL TARP ROLL OFF	\$ 32	\$ 98	\$ 296
605	8350	BOX 25 YD ROLL TARP ROLL OFF	\$ 33	\$ 100	\$ 299
605	8700	BOX 30 YD TRASH ROLL OFF	\$ 38	\$ 112	\$ 337
605	9030	BOX 25 YD DEWATERING ROLL TARP W/INSERT	\$ 49	\$ 346	\$ 1,375
605	9100	BOX 25 YD VACUUM ROLL OFF	\$ 30	\$ 216	\$ 869
610	1030	FILTER 4" 4 BAG CS	\$ 259	\$ 660	\$ 1,941
610	1080	FILTER 12" 24 BAG CS	\$ 665	\$ 1,414	\$ 3,984
610	1301	FILTER 3" DUPLEX BAG SST	\$ 199	\$ 596	\$ 1,789
610	1302	FILTER 3" DUPLEX BAG CS	\$ 123	\$ 368	\$ 1,103
610	1600	FILTER 6" SIMPLEX BAG	\$ 414	\$ 1,243	\$ 3,731
610	210	CLARIFIER INSERTS	\$ 429	\$ 1,716	\$ 5,885
610	2454	FILTER 4 POD 54" DIAMETER SAND	\$ 433	\$ 1,300	\$ 3,897
610	2530	FILTER 10K LB KLEEN WATER DUAL	\$ 713	\$ 2,141	\$ 6,423
610	3221	FILTER 2K LB HI/PRES KLEEN WATER W/INT	\$ 91	\$ 275	\$ 821
920	5254	BERM 10'X10' PORTABLE SPILL CONTAINMENT	\$ 54	\$ 133	\$ 322
920	5256	12 X 20 CONTAINMENT BERM	\$ 98	\$ 238	\$ 575
920	5260	TANK FUEL 251-300 GALLON	\$ 136	\$ 271	\$ 801
920	5415	MAT POLYETHYLENE 4' X 8' GROUND COVER	\$ 15	\$ 48	\$ 84
920	7361	TANK FUEL SINGLE WALL 500-550 GAL	\$ 110	\$ 266	\$ 681
920	7362	TANK FUEL DOUBLE WALL 500-550GAL W/OPUMP	\$ 135	\$ 308	\$ 1,607
920	7364	TANK FUEL DOUBLE WALL 500-550 GAL W/PUMP	\$ 135	\$ 308	\$ 878
920	7720	TANK FUEL	\$ 357	\$ 713	\$ 2,139
920	7750	TANK FUEL DOUBLE WALL 1000-1250 GAL	\$ 412	\$ 830	\$ 2,451
920	7755	TANK FUEL ENVIRONMENTAL 2300 GALLON	\$ 515	\$ 1,069	\$ 2,900
920	7758	TANK FUEL ENVIRONMENTAL 4000 GALLON	\$ 1,044	\$ 1,813	\$ 5,735
920	7763	TANK FUEL ENVIRONMENTAL 7000 GALLON	\$ 770	\$ 1,244	\$ 3,986
Radio's & Communication					
Cat	Class	Description	Day	Week	Month
190	5750	RADIO 2 WAY SITE	\$ 40	\$ 87	\$ 193
190	5776	RADIO INTRINSIC DIGITAL UHF 8/90	\$ 9	\$ 43	\$ 130
190	5780	RADIO HAND HELD EXPLOSION PROOF WITH MIC	\$ 33	\$ 67	\$ 162
190	5786	CHARGER GANG RADIO	\$ 21	\$ 49	\$ 114
190	5796	RADIO CHARGER 6 BANK VP	\$ 27	\$ 82	\$ 250
190	5824	RADIO MICROPHONE INTRINSIC VP NX	\$ 5	\$ 16	\$ 50
190	5771	RADIO INTRINSIC DIGITAL VP 700-900MHZ	\$ 15	\$ 44	\$ 136
190	5708	RADIO BATTERY INTRINSIC VP	\$ 9	\$ 27	\$ 81
190	5764	RADIO BELT CLIP VP	\$ 1	\$ 1	\$ 1
190	5758	RADIO BELTCLIP NON-INTRINSIC NX	\$ 1	\$ 1	\$ 1
190	5798	RADIO CHARGER NX 6 BANK ADAPTER	\$ 27	\$ 82	\$ 250
190	5828	RADIO MICROPHONE NON-INTRINSIC NX	\$ 5	\$ 16	\$ 50
190	5710	RADIO BATTERY NON-INTRINSIC NX	\$ 9	\$ 27	\$ 81
190	5711	RADIO CHARGER SINGLE NX NON-IS	\$ 27	\$ 82	\$ 250
190	5740	RADIO NON-INTRINSIC DIGITAL UHF NX	\$ 14	\$ 42	\$ 127
190	5789	RADIO CHARGER 6 BANK XPR R7	\$ 27	\$ 82	\$ 250

190	5864	RADIO INTRINSIC DIGITAL UHF R7	\$ 15	\$ 44	\$ 136
190	5865	RADIO BELTCLIP R7	\$ 1	\$ 1	\$ 1
190	5866	RADIO MICROPHONE INTRINSIC R7	\$ 5	\$ 16	\$ 50
190	5702	RADIO BATTERY INTRINSIC R7	\$ 9	\$ 27	\$ 81
190	5787	RADIO CHARGER SINGLE XPR R7	\$ 27	\$ 82	\$ 250
190	5800	RADIO REPEATER DIGITAL UHF SLR	\$ 59	\$ 179	\$ 543
Reliable Onsite Service: Portable Toilets, Fencing, Handwash Station & Showers					
Cat	Class	Description	Day	Week	Month
75	2070	SERVICE - PORTABLE RESTROOM / SINK (ADDITIONAL SERVICE)	\$ 146	\$ 146	\$ 146
75	4001	SERVICE - RESTROOM 2X WEEKLY	\$ 260	\$ 260	\$ 260
75	4002	SERVICE - RESTROOM 3X WEEKLY	\$ 391	\$ 391	\$ 391
75	4003	SERVICE - RESTROOM 4X WEEKLY	\$ 543	\$ 543	\$ 543
75	4004	SERVICE - RESTROOM 5X WEEKLY	\$ 695	\$ 695	\$ 695
75	4090	SERVICE ADA RSTRM 1X WEEKLY	\$ 146	\$ 146	\$ 146
75	4091	SERVICE ADA RSTRM 2X WEEKLY	\$ 260	\$ 260	\$ 260
75	4092	SERVICE ADA RSTRM 3X WEEKLY	\$ 391	\$ 391	\$ 391
75	4093	SERVICE ADA RSTRM 4X WEEKLY	\$ 543	\$ 543	\$ 543
75	4094	SERVICE ADA RSTRM 5X WEEKLY	\$ 695	\$ 695	\$ 695
75	2071	SERVICE - PORTABLE SINK 1X WEEKLY	\$ 146	\$ 146	\$ 146
75	4011	SERVICE - SINK 2X WEEKLY	\$ 260	\$ 260	\$ 260
75	4012	SERVICE - SINK 3X WEEKLY	\$ 391	\$ 391	\$ 391
75	4013	SERVICE - SINK 4X WEEKLY	\$ 543	\$ 543	\$ 543
75	4014	SERVICE - SINK 5X WEEKLY	\$ 695	\$ 695	\$ 695
75	2075	FRESH WATER SYSTEM SERVICE (EXTRA 1X WEEK SERVICE)	\$ 555	\$ 555	\$ 555
75	2080	WASTE HOLDING TANK SERVICE (EXTRA 1X WEEK SERVICE)	\$ 438	\$ 438	\$ 438
75	2085	WASTE/WATER SERVICE - RESTROOM TRAILER / SHOWER TRAILER	\$ 2,454	\$ 2,454	\$ 2,454
550	8000	BIKE RACK - EVENT	\$ 22	\$ 22	\$ 22
600	2002	EVNT RESTROOM TRLR- 2 STATION	\$ 1,652	\$ 1,652	\$ 5,016
600	2003	EVNT RESTROOM TRLR- 3 STATION	\$ 2,017	\$ 2,017	\$ 5,616
600	2004	EVNT RESTROOM TRLR- 4 STATION	\$ 2,385	\$ 2,385	\$ 6,638
600	2007	EVNT RESTROOM TRLR- 7 STATION	\$ 2,833	\$ 2,833	\$ 8,608
600	2008	EVNT RESTROOM TRLR- 8 STATION	\$ 6,258	\$ 6,258	\$ 9,390
600	2010	EVNT RESTROOM TRLR- 10 STATION	\$ 3,243	\$ 3,243	\$ 9,639
600	2013	EVNT RESTROOM TRLR- 13 STATION	\$ 3,610	\$ 3,610	\$ 11,210
600	2109	RESTROOM TRLR- 9 STATION	\$ 3,187	\$ 3,187	\$ 9,494
600	2152	ADA RESTROOM TRLR - 2 STATION	\$ 3,432	\$ 3,432	\$ 7,438
600	2159	ADA RESTROOM TRLR- 9 STATION	\$ 3,645	\$ 3,645	\$ 12,526
600	2202	SHWR/RESTROOM COMBO TRLR-2 STATION	\$ 3,595	\$ 3,595	\$ 12,583
600	2204	SHWR/RESTROOM COMBO TRLR-4 STATION	\$ 7,191	\$ 7,191	\$ 25,167
600	2206	SHWR/RESTROOM COMBO TRLR-6 STATION	\$ 9,347	\$ 9,347	\$ 32,717
600	2306	SHOWER TRAILER - 6 STATION	\$ 5,492	\$ 5,492	\$ 19,223
600	2308	SHOWER TRAILER - 8 STATION	\$ 7,323	\$ 7,323	\$ 25,630
600	2350	LAUNDRY TRAILER - 6 SET	\$ 5,492	\$ 5,492	\$ 19,223
600	2495	4 X 4 CONTAINMENT TRAY - RESTROOM	\$ 32	\$ 32	\$ 32
600	1090	TOILET SINGLE MOUNT TRAILER KIT	\$ 292	\$ 292	\$ 292
600	1280	HAND WASHING UNIT	\$ 97	\$ 97	\$ 97
600	1287	HAND SANITIZER STAND	\$ 98	\$ 98	\$ 98
600	2410	STANDARD PORTABLE RESTROOM	\$ 37	\$ 37	\$ 37
600	2420	ENHANCED PORTABLE RESTROOM	\$ 119	\$ 119	\$ 119

600	2430	DELUXE PORTABLE RESTROOM	\$ 146	\$ 146	\$ 146
600	2440	HANDICAP PORTABLE RESTROOM	\$ 166	\$ 166	\$ 166
600	2441	EVENT HANDICAP PORTABLE RESTROOM	\$ 234	\$ 234	\$ 234
600	2450	HIGH RISE PORTABLE RESTROOM	\$ 92	\$ 92	\$ 92
600	2460	MINI PORTABLE RESTROOM	\$ 92	\$ 92	\$ 92
600	2475	SINK - PORTABLE	\$ 49	\$ 49	\$ 49
600	2476	EVENT SINK - PORTABLE	\$ 85	\$ 85	\$ 85
600	2485	WASTE HOLDING TANK	\$ 43	\$ 43	\$ 43
600	2490	FRESH WATER SYSTEM	\$ 308	\$ 308	\$ 308
375	525	FENCE MODULAR 12' L X 6' H TEMPORARY PANEL	\$ 59	\$ 59	\$ 59
Scaffolding					
Cat	Class	Description	Day	Week	Month
675	2078	DIAGONAL BRACE 7' GALVANIZED	\$ 2	\$ 5	\$ 10
675	3822	PLA-8 8' PLANK 9.25 X 1.50 DOUG FIR	\$ 2	\$ 5	\$ 10
675	4308	STAIRWELL 6' VX STRUCTURE	\$ 135	\$ 468	\$ 808
675	4330	BASE PLATE	\$ 9	\$ 18	\$ 52
675	4400	END FRAME WITH LEGS SINGLE WIDE BASE	\$ 156	\$ 158	\$ 306
675	4420	END FRAME WITH LEGS DOUBLE WIDE BASE	\$ 222	\$ 232	\$ 451
675	5350	SCAFFOLD FRAME 5' X 6' 6" WALK THROUGH	\$ 7	\$ 10	\$ 23
675	6060	SCAFFOLDING OUTRIGGERS	\$ 7	\$ 10	\$ 20
675	6191	PLANK ALUMINUM 7'	\$ 10	\$ 16	\$ 31
675	6220	SCAFFOLD PLANK 19" X 10'	\$ 8	\$ 15	\$ 36
675	6224	WALKBOARD 18" X 7'	\$ 8	\$ 12	\$ 24
675	7452	SCAFFOLDING SIDE BRACES	\$ 3	\$ 8	\$ 11
675	7520	SCAFFOLD ROLLING 6' X 30"	\$ 28	\$ 74	\$ 170
675	7530	SCREWJACK WITH BASE PLATE	\$ 5	\$ 8	\$ 16
675	7550	BASE PLATE FIXED	\$ 2	\$ 9	\$ 23
675	7556	END FRAME 6'	\$ 8	\$ 9	\$ 23
675	9027	SCAFFOLD TOWER 12' ROLLING	\$ 106	\$ 224	\$ 518
Trailers					
Cat	Class	Description	Day	Week	Month
63	2010	DELIVERY TRAILER - UP TO 9,999 LBS	\$ 106	\$ 259	\$ 639
63	3010	DELIVERY TRAILERS - 20,000 TO 39,999 LBS	\$ 156	\$ 291	\$ 767
920	2081	TRAILER TILT 7' X 18' TANDEM AXLE	\$ 103	\$ 371	\$ 885
920	3000	TRAILER EQUIPMENT SMALL	\$ 60	\$ 149	\$ 371
920	3017	TRAILER TILT 24' UP TO 24K	\$ 165	\$ 483	\$ 1,291
920	3020	TRAILER EQUIPMENT TANDEM AXLE	\$ 91	\$ 281	\$ 641
920	3030	TRAILER EQUIPMENT DOUBLE AXLE SPECIAL	\$ 173	\$ 423	\$ 1,151
920	3040	TRAILER UTILITY HYDRAULIC SINGLE AXLE	\$ 74	\$ 242	\$ 429
920	3041	TRAILER UTILITY HYDRAULIC TANDEM	\$ 84	\$ 314	\$ 540
920	3057	TRAILER EQUIPMENT DOUBLE AXLE 10 TON	\$ 168	\$ 620	\$ 1,357
920	3060	TRAILER TILLER	\$ 11	\$ 37	\$ 110
920	3066	TRAILER WALKBEHIND TRENCHER	\$ 18	\$ 63	\$ 158
920	3200	TRAILER REEL SMALL	\$ 234	\$ 521	\$ 1,241
920	5080	TRAILER FURNITURE 5' X 8'	\$ 59	\$ 220	\$ 469
920	5230	TRAILER EVAPORATIVE COOLING	\$ 445	\$ 990	\$ 2,944
920	5500	TRAILER UTILITY 8-10' TO 2K SINGLE	\$ 76	\$ 248	\$ 523
920	5600	TRAILER DUMP 10'-12' TO 9K TANDEM	\$ 194	\$ 582	\$ 1,369
920	5605	TRAILER GAS DUMP 8'-12' TO 9K TANDEM	\$ 81	\$ 519	\$ 1,205

920	5610	TRAILER DUMP 10'-12' 9K TO 12K TANDEM	\$ 234	\$ 689	\$ 1,708
920	5620	TRAILER DUMP 14'-16' TO 14K TANDEM	\$ 215	\$ 686	\$ 1,808
920	5625	TRAILER GAS DUMP 14'-16' TO 14K TANDEM	\$ 214	\$ 636	\$ 1,601
920	5630	TRAILER DUMP 10'-12' TO 16K OFFROAD TAND	\$ 215	\$ 591	\$ 1,456
920	5700	TRAILER TILT 8'-14' UP TO 7K SINGLE	\$ 66	\$ 208	\$ 460
920	5710	TRAILER TILT 12'-16' TO 9,999K TANDEM	\$ 77	\$ 292	\$ 639
920	5720	TRAILER TILT 12'-16' 10K TO 14K	\$ 117	\$ 291	\$ 726
920	5800	TRAILER EQUIP 12'-14' TO 8K DRP DCK TNDM	\$ 77	\$ 295	\$ 690
920	5820	TRAILER EQUIP 16'-18' TO 8K DRP	\$ 113	\$ 405	\$ 1,215
920	5840	TRAILER EQUIP 14'-16' 9-12K DRP DCK TNDM	\$ 99	\$ 345	\$ 769
920	5860	TRAILER EQUIP 18'-20' 9-12K DRP DCK TNDM	\$ 73	\$ 208	\$ 723
920	6000	TRAILER EQUIP 18-20 12K-15K DCK OVR TNDM	\$ 213	\$ 508	\$ 1,121
920	7005	TRAILER WATER TANK 500 GALLON	\$ 151	\$ 452	\$ 981
920	9100	TRAILER DUMP	\$ 178	\$ 569	\$ 1,240
920	9470	TRAILER CONCRETE MIXER 1YD GAS	\$ 60	\$ 149	\$ 371
920	3200	TRAILER REEL SMALL	\$ 200	\$ 497	\$ 1,129
920	3300	REEL TRAILER-1 REEL 7200#	\$ 206	\$ 519	\$ 1,290
920	3310	REEL TRAILER-2 REEL 12.8K	\$ 264	\$ 662	\$ 1,533
920	3211	POLE TRAILER 19.5K DUAL AXL	\$ 215	\$ 538	\$ 1,559
953	2370	VACUUM TRAILER 400-750 GALLON	\$ 677	\$ 1,693	\$ 4,807
953	2371	VACUUM TRAILER 751-1000 GALLON	\$ 762	\$ 2,222	\$ 5,080
Trench Safety					
Cat	Class	Description	Day	Week	Month
330	7113	LIFTING BRIDLE 4 LEG X 6'	\$ 25	\$ 91	\$ 203
330	7114	LIFTING BRIDLE 4 LEG X 8'	\$ 29	\$ 92	\$ 211
330	7115	LIFTING BRIDLE 4 LEG X 10'	\$ 29	\$ 92	\$ 211
330	7116	LIFTING BRIDLE 4 LEG X 12'	\$ 35	\$ 102	\$ 222
330	7117	LIFTING BRIDLE 4 LEG X 14'	\$ 37	\$ 102	\$ 240
330	7118	LIFTING BRIDLE 4 LEG X 16'	\$ 45	\$ 111	\$ 255
330	7112	LIFTING BRIDLE 4 LEG X 4'	\$ 21	\$ 40	\$ 100
330	7126	LIFTING BRIDLE 4 LEG X 10' ADJUSTABLE	\$ 24	\$ 87	\$ 254
330	7453	SLING WIRE 3/8" X 10'	\$ 32	\$ 70	\$ 171
330	9515	SHACKLE SCREW PIN 1" 8 1/2 TON	\$ 6	\$ 24	\$ 39
500	2072	SEWER CAMERA WITH 125' CABLE	\$ 150	\$ 474	\$ 1,433
500	2073	SEWER CAMERA WITH 200' CABLE	\$ 158	\$ 472	\$ 1,417
500	3072	SNAKE POWER 1/2" X 50' ELECTRIC	\$ 64	\$ 170	\$ 399
500	3095	SNAKE POWER 3/4" X 100' ELECTRIC	\$ 98	\$ 283	\$ 602
500	4015	SNAKE POWER 5/8" X 100' ELECTRIC	\$ 93	\$ 281	\$ 598
500	76	PIPE FREEZING UNIT	\$ 152	\$ 340	\$ 808
500	1685	PLUG HOSE ROPE 20' WITH GAUGE	\$ 19	\$ 41	\$ 98
500	7907	PLUG BLOCK 4"-6"	\$ 18	\$ 44	\$ 183
500	8154	LIFT LINE 30'	\$ 16	\$ 38	\$ 79
500	8300	PLUG TEST DOME HEAD 24"-48"	\$ 195	\$ 602	\$ 1,597
500	8370	PLUG FLOW THRU 15"-30"/4"	\$ 118	\$ 316	\$ 866
500	8380	PLUG FLOW THRU 24"-48"/4"	\$ 187	\$ 585	\$ 1,893
500	8808	PLUG TEST 6"-10"	\$ 53	\$ 138	\$ 334
500	8809	PLUG TEST 8"-12"	\$ 55	\$ 143	\$ 343
500	8812	PLUG TEST 12"-18"	\$ 114	\$ 284	\$ 705
500	8815	PLUG TEST 15"-30"	\$ 151	\$ 376	\$ 935

Sourcewell 040924 effective 6/11/24

500	8824	PLUG TEST 24"-48"	\$ 162	\$ 739	\$ 1,875
500	9027	ROPE 30' INFLATION HOSE WITH GAUGE	\$ 11	\$ 30	\$ 76
500	98	PIPE PULLER	\$ 275	\$ 699	\$ 2,091
500	814	MANDREL FRAME 8"-12/15"	\$ 45	\$ 60	\$ 276
500	815	MANDREL FRAME 18"-27"	\$ 27	\$ 69	\$ 175
500	820	MANDREL 6" 5%	\$ 56	\$ 189	\$ 426
500	826	MANDREL 6" 7.5%	\$ 8	\$ 19	\$ 46
500	830	MANDREL 8" 5%	\$ 58	\$ 198	\$ 433
500	836	MANDREL 10" 5%	\$ 72	\$ 214	\$ 449
500	844	MANDREL 12" 5%	\$ 73	\$ 230	\$ 455
500	848	MANDREL 15" 5%	\$ 73	\$ 233	\$ 492
500	853	MANDREL 18" 5%	\$ 159	\$ 391	\$ 977
500	863	MANDREL 24" 5%	\$ 150	\$ 372	\$ 930
500	1682	PLUG HOSE ROPE 20'	\$ 19	\$ 41	\$ 98
500	1685	PLUG HOSE ROPE 20' WITH GAUGE	\$ 19	\$ 41	\$ 98
500	1687	PLUG HOSE 20' READ BACK	\$ 19	\$ 41	\$ 98
500	1703	PLUG BACK/BLOCK 4" - 8"	\$ 18	\$ 46	\$ 114
500	1760	TEST PLUGS INFLATABLE 8"-12"	\$ 24	\$ 58	\$ 321
500	4200	PLUG BACK/BLOCK 12"-24" W/RV & SLEEVE	\$ 192	\$ 494	\$ 1,460
500	4205	12"-24" PLUG W/4" BYPASS W/RV & SLEEVE	\$ 93	\$ 229	\$ 571
500	4300	PLUG BACK/BLOCK 24"-48" W/RV & SLEEVE	\$ 367	\$ 913	\$ 2,293
500	7587	PLUG MECHANICAL 2"	\$ 4	\$ 24	\$ 83
500	7588	PLUG MECHANICAL 3"	\$ 5	\$ 26	\$ 90
500	7589	PLUG MECHANICAL 4"	\$ 18	\$ 51	\$ 150
500	7591	PLUG MECHANICAL 6"	\$ 18	\$ 65	\$ 191
500	7596	PLUG MECHANICAL 8"	\$ 17	\$ 62	\$ 181
500	7597	PLUG MECHANICAL 10"	\$ 29	\$ 76	\$ 221
500	7599	PLUG MECHANICAL 12"	\$ 30	\$ 78	\$ 234
500	7907	PLUG BACK/BLOCK 4"-6"	\$ 18	\$ 46	\$ 183
500	7908	PLUG BACK/BLOCK 6" - 10"	\$ 49	\$ 124	\$ 370
500	7910	PLUG BACK/BLOCK 6" - 12"	\$ 59	\$ 143	\$ 388
500	7911	PLUG BACK/BLOCK 8" - 12"	\$ 50	\$ 165	\$ 376
500	7914	PLUG BACK/BLOCK 12" - 18"	\$ 131	\$ 427	\$ 1,219
500	7915	PLUG BACK/BLOCK 4"	\$ 16	\$ 36	\$ 89
500	7917	PLUG BACK/BLOCK 6"	\$ 16	\$ 36	\$ 89
500	7919	PLUG BACK/BLOCK 8"	\$ 23	\$ 53	\$ 132
500	8130	PLUG TEST 36"	\$ 137	\$ 463	\$ 1,027
500	8152	LIFT LINE 20'	\$ 6	\$ 27	\$ 82
500	8260	PLUG TEST/FRONT 12"-24" W/RV & SLEEVE	\$ 119	\$ 265	\$ 742
500	8280	PLUG TEST/FRONT 15"-30/32" W/RV & SLEEVE	\$ 139	\$ 400	\$ 1,097
500	8300	PLUG TEST/FRONT 24"-48" W/RV & SLEEVE	\$ 217	\$ 531	\$ 1,426
500	8305	PLUG TEST/FRONT 36"-60" W/RV & SLEEVE	\$ 368	\$ 1,236	\$ 3,960
500	8315	PLUG FLOW THRU 4"-8"	\$ 51	\$ 91	\$ 254
500	8321	PLUG FLOW THRU 6"-10"	\$ 109	\$ 248	\$ 716
500	8335	PLUG FLOW THRU 8"-12"/4"	\$ 111	\$ 264	\$ 789
500	8352	PLUG FLOW THRU 10"-16"	\$ 113	\$ 268	\$ 794
500	8360	PLUG FLOW THRU 12"-18"/4"	\$ 170	\$ 484	\$ 1,450
500	8361	PLUG FLOW THRU 12"-18"	\$ 170	\$ 484	\$ 1,450
500	8370	15"-30/32" PLUG W/4" BYPASS W/RV & SLEEVE	\$ 170	\$ 484	\$ 1,450

500	8380	PLUG FLOW THRU 24"-48"/4"	\$ 346	\$ 878	\$ 2,338
500	8535	PLUG AIR TEST PANEL	\$ 87	\$ 218	\$ 549
500	8637	PLUG LOCATER 12" X 24" REAR	\$ 102	\$ 256	\$ 1,520
500	8662	PLUG BACK/BLOCK 20"-36" W/RV & SLEEVE	\$ 262	\$ 639	\$ 1,915
500	8726	CLEANING BALL 6"-10"	\$ 25	\$ 73	\$ 207
500	8769	LINE STRING FAN	\$ 132	\$ 325	\$ 808
500	8770	HAND PUMP WITH GAUGE	\$ 11	\$ 31	\$ 95
500	8771	CHUTE LINE STRING 8"-12"	\$ 17	\$ 36	\$ 87
500	8772	CHUTE LINE STRING 15"-24"	\$ 23	\$ 52	\$ 131
500	8774	ROPE & REEL 1/4" X 500'	\$ 21	\$ 64	\$ 188
500	8776	ROPE & REEL 3/8" X 500'	\$ 24	\$ 60	\$ 151
500	8778	TRIPLE HOSE 50'	\$ 86	\$ 233	\$ 583
500	8806	PLUG TEST/FRONT 4" - 6"	\$ 22	\$ 46	\$ 123
500	8807	PLUG TEST/FRONT 6" - 12"	\$ 32	\$ 76	\$ 188
500	8808	PLUG TEST/FRONT 6" - 10"	\$ 30	\$ 80	\$ 226
500	8809	PLUG TEST/FRONT 8" - 12"	\$ 32	\$ 95	\$ 232
500	8810	PLUG TEST/FRONT 10" - 16"	\$ 39	\$ 153	\$ 548
500	8812	PLUG TEST/FRONT 12" - 18"	\$ 50	\$ 151	\$ 365
500	8815	PLUG TEST 15"-30"	\$ 138	\$ 340	\$ 848
500	8817	PLUG TEST/FRONT 20" - 36" W/RV & SLEEVE	\$ 339	\$ 976	\$ 2,939
500	8820	PLUG TEST 20"-36"	\$ 153	\$ 382	\$ 951
500	8824	PLUG TEST 24"-48"	\$ 217	\$ 531	\$ 1,426
500	8836	PLUG TEST 48"-72"	\$ 514	\$ 1,279	\$ 3,197
500	9000	VACUUM PUMP	\$ 98	\$ 245	\$ 598
500	9001	AIR N VAC VACUUM TESTER	\$ 71	\$ 185	\$ 502
500	9012	PLUG TEST VACUUM 30"-36"	\$ 180	\$ 447	\$ 1,110
500	9019	HOSE TRIPLE TEST 25'	\$ 17	\$ 43	\$ 114
500	9024	PANEL PORTABLE AIR-LOC CONTROL	\$ 165	\$ 389	\$ 985
500	9027	ROPE 30' INFLATION HOSE WITH GAUGE	\$ 14	\$ 30	\$ 76
500	9150	AIR TEST PANEL	\$ 191	\$ 457	\$ 1,072
500	9525	PLUG MUNI-BALL 12"-24"	\$ 131	\$ 320	\$ 768
500	9576	PLUG PIPE MULTI SIZE 20"-40"	\$ 159	\$ 389	\$ 969
500	9599	PLUG TEST/FRONT 24-60" W/ RV & SLEEVE	\$ 295	\$ 734	\$ 1,837
545	1505	60AMP X 100FT EXT CORD	\$ 124	\$ 245	\$ 731
545	1506	30AMP X 100FT EXT CORD	\$ 41	\$ 79	\$ 232
550	6100	HANGING ACOUSTIC NOISE BARRIER 6.5' X 4'	\$ 16	\$ 30	\$ 67
550	7065	TRIPOD RESCUE KIT	\$ 125	\$ 341	\$ 812
550	8030	GAS DETECTOR 4 GAS	\$ 57	\$ 199	\$ 569
550	7073	RETRIEVAL SYSTEM WINCH WITH 60' CABLE	\$ 110	\$ 278	\$ 679
550	7085	TRIPOD ALUMINUM RESCUE 5-7' UL	\$ 108	\$ 432	\$ 1,292
550	7116	LIFE LINE SELF RETRACTING 50'	\$ 65	\$ 197	\$ 583
550	7118	LIFE LINE RESCUER 50'	\$ 123	\$ 368	\$ 1,105
550	7119	LIFE LINE SELF RETRACTING 130'	\$ 65	\$ 197	\$ 583
550	8027	GAS DETECTOR 4 GAS W/INTEGRAL PUMP	\$ 91	\$ 286	\$ 708
550	8030	GAS DETECTOR 4 GAS	\$ 70	\$ 176	\$ 437
550	8032	GAS DETECTOR 5 GAS	\$ 91	\$ 300	\$ 823
550	8201	KIT: TRENCH SHIELD DAVIT ARM SYSTEM	\$ 255	\$ 698	\$ 1,644
550	8202	KIT: MANHOLE GUARD DAVIT ARM SYSTEM	\$ 238	\$ 600	\$ 1,333
550	8206	KIT: VEHICLE HITCH DAVIT ARM SYSTEM	\$ 238	\$ 600	\$ 1,333

550	8227	MANHOLE GUARD DAVIT ARM	\$ 231	\$ 235	\$ 608
550	8229	DAVIT LOWER MAST EXTENSION 36"	\$ 227	\$ 484	\$ 742
550	8233	DAVIT ARM VEHICLE HITCH MOUNT	\$ 376	\$ 1,120	\$ 2,667
550	8234	TRENCH SHIELD DAVIT ARM BASE	\$ 54	\$ 160	\$ 368
550	8236	TRENCH SHIELD DAVIT ARM	\$ 205	\$ 543	\$ 1,294
551	8060	TRUCK WITH ARROW BOARD & ATTENUATOR	\$ 586	\$ 1,467	\$ 3,667
551	8080	TRAILER MOUNTED ATTENUATOR W/ARROWBOARD	\$ 527	\$ 1,258	\$ 3,013
551	2600	AUTO FLAGGER SYSTEM	\$ 620	\$ 2,016	\$ 5,665
551	1007	ARROW BOARD SOLAR	\$ 120	\$ 345	\$ 710
551	2030	MESSAGE BOARD SOLAR MINI	\$ 302	\$ 602	\$ 2,037
551	2055	MESSAGE BOARD SOLAR	\$ 332	\$ 783	\$ 1,399
553	3300	BARREL TRAFFIC CONTROL NR	\$ 6	\$ 16	\$ 36
553	1000	BARRICADE T1 24" X 8" EG	\$ 3	\$ 11	\$ 43
553	1090	BARRICADE T2 24" X 8" EG	\$ 4	\$ 21	\$ 77
553	1240	BARRICADE T3 96" X 8" EG BS	\$ 6	\$ 31	\$ 87
553	1270	BARRICADE T3 96" X 8" HI BS	\$ 6	\$ 27	\$ 73
553	1440	BARRICADE SAWHORSE 96" X 8" EG BS	\$ 5	\$ 17	\$ 44
553	3060	GRASPER CONE 42" HI	\$ 3	\$ 9	\$ 35
553	3090	TRAFFIC CONE 18" NR STANDARD	\$ 2	\$ 3	\$ 8
553	3120	TRAFFIC CONE 28" NR STANDARD	\$ 2	\$ 3	\$ 8
553	3140	TRAFFIC CONE 28" HI STANDARD	\$ 3	\$ 5	\$ 19
553	3265	CHANNELIZER TUBE 42" WITH 2"-3" HI	\$ 6	\$ 9	\$ 25
553	3330	BARREL TRAFFIC CONTROL 4" HI	\$ 3	\$ 11	\$ 41
553	3370	BARREL TRAFFIC CONTROL 6" HI	\$ 9	\$ 16	\$ 43
553	3490	BARREL BASE TRAFFIC CONTROL TIRE RING	\$ 3	\$ 5	\$ 11
553	3510	BASE CONE 11-20# RUBBER	\$ 3	\$ 6	\$ 22
553	3530	BASE CHANNELIZER TUBE 10-20# RUBBER	\$ 3	\$ 9	\$ 29
554	1037	BARRIER WALL END 5' WATER FILL	\$ 21	\$ 55	\$ 156
554	2015	BARRIER WALL WATER FILL TL3 HIGH	\$ 49	\$ 91	\$ 225
554	2020	Water Filled 6' Barriers -	\$ 30	\$ 67	\$ 180
554	2021	WATER FILLED BARRIER CRASH ARRAY COMPONE	\$ 55	\$ 122	\$ 394
554	1005	BARRIER WALL 10' CONCRETE	\$ 18	\$ 50	\$ 144
554	8030	BARRIER WALL LIFTING DEVICE 9000	\$ 192	\$ 436	\$ 1,333
554	8032	BARRIER WALL LIFTING DEVICE LP 12,000LBS	\$ 146	\$ 430	\$ 1,065
554	8034	BARRIER WALL LIFTING DEVICE 30,000LBS	\$ 146	\$ 430	\$ 1,065
555	1000	WARNING LIGHT TYPE A FLASH	\$ 5	\$ 9	\$ 27
555	1059	BALLOON LIGHT 1000WATT WITH STAND	\$ 84	\$ 180	\$ 430
555	1061	BALLOON LIGHT LED WITH STAND	\$ 93	\$ 207	\$ 495
555	1062	BALLOON LIGHT 1000-1600 WATT/CART	\$ 106	\$ 235	\$ 561
555	1063	LOW GLARE LIGHT DIFFUSER	\$ 80	\$ 177	\$ 421
556	1060	SIGN ROLLUP REFLECTIVE VINYL 10-16SF	\$ 5	\$ 25	\$ 93
556	1351	SIGN 48X48 DG BE PREPARED TO STOP	\$ 5	\$ 25	\$ 93
556	1637	SIGN 48X48 DG ROAD CLOSED	\$ 11	\$ 24	\$ 64
556	1817	SIGN 48X48 DG END CONSTRUCTION	\$ 5	\$ 25	\$ 93
556	2040	SIGN VARIABLE LEGEND HI < 10SF	\$ 9	\$ 24	\$ 68
556	3014	SIGN 48X48 EG END ROAD WORK	\$ 5	\$ 25	\$ 93
556	3120	PADDLE 24" EG STOP/SLOW	\$ 11	\$ 31	\$ 62
556	3194	SIGN 24X12 EG SIDEWALK CLOSED	\$ 5	\$ 26	\$ 95
556	3274	SIGN 18X24 EG CHEVRON	\$ 6	\$ 17	\$ 49

556	3284	SIGN 48X48 EG ROAD WORK AHEAD	\$ 5	\$ 26	\$ 95
556	3294	SIGN 48X48 EG DETOUR AHEAD	\$ 5	\$ 26	\$ 97
556	3298	SIGN 48X48 EG ROAD CLOSED AHEAD	\$ 5	\$ 25	\$ 93
556	3316	SIGN 48X48 EG FLAGGER (SYMBOL)	\$ 5	\$ 25	\$ 93
556	3340	SIGN 48X48 EG SHOULDER CLOSED AHEAD	\$ 5	\$ 24	\$ 89
556	3372	SIGN 48X48 EG RIGHT MERGE (SYMBOL)	\$ 5	\$ 25	\$ 93
556	3810	SIGN 48X48 EG UTILITY WORK AHEAD	\$ 5	\$ 25	\$ 93
556	5112	SIGN 48X30 HI ROAD CLOSED	\$ 8	\$ 17	\$ 39
556	7939	SIGN 48X48 DF RIGHT LANE CLOSED AHEAD	\$ 5	\$ 26	\$ 95
556	8025	OBJECT MARKER HI	\$ 3	\$ 5	\$ 16
556	8515	SIGN STAND TRIPOD	\$ 4	\$ 22	\$ 83
556	8520	SIGN STAND PORTABLE WITHOUT SPRING	\$ 4	\$ 22	\$ 85
556	8545	SIGN STAND PORTABLE WITH SPRING	\$ 22	\$ 62	\$ 184
675	9402	TRENCH BRIDGE WHEEL KIT	\$ 40	\$ 124	\$ 346
675	9415	TRENCH BRIDGE STEEL 8'	\$ 59	\$ 172	\$ 502
675	9435	TRENCH BRIDGE STEEL 12'	\$ 57	\$ 281	\$ 835
675	9415	TRENCH BRIDGE STEEL 8'	\$ 59	\$ 172	\$ 502
675	9980	TRENCH GUARD RAIL 4'	\$ 11	\$ 31	\$ 77
675	9981	TRENCH GUARD RAIL 4' WITH GATE	\$ 12	\$ 33	\$ 89
675	9982	TRENCH GUARD RAIL 6' WITH GATE	\$ 14	\$ 38	\$ 97
675	9983	TRENCH GUARD RAIL 6'	\$ 12	\$ 37	\$ 96
675	9984	TRENCH GUARD RAIL 8'	\$ 18	\$ 42	\$ 103
675	9985	TRENCH GUARD RAIL 8' WITH GATE	\$ 24	\$ 73	\$ 134
675	9986	TRENCH GUARD RAIL 10' WITH GATE	\$ 27	\$ 79	\$ 148
675	9987	TRENCH GUARD RAIL 10'	\$ 19	\$ 45	\$ 109
675	9988	TRENCH GUARD RAIL 12' WITH GATE	\$ 29	\$ 87	\$ 158
675	9989	TRENCH GUARD RAIL 12'	\$ 22	\$ 53	\$ 117
675	9990	TRENCH GUARD RAIL BRACKET	\$ 4	\$ 8	\$ 16
675	9994	MAPS GUARD RAIL BRACKET	\$ 1	\$ 3	\$ 10
679	1509	ELECTRIC PIGTAIL	\$ 66	\$ 131	\$ 354
700	2000	LASER SELF LEVELING CONSTRUCTION	\$ 79	\$ 175	\$ 415
700	2100	LASER PIPE	\$ 158	\$ 394	\$ 982
900	249	PEDISTRIAN MAT 3' X 5'	\$ 10	\$ 29	\$ 106
900	250	COMPOSITE MAT HD	\$ 14	\$ 99	\$ 362
900	255	COMPOSITE MAT MEDIUM DUTY	\$ 21	\$ 54	\$ 160
900	260	SHORT INFILLS TO CONNECT PEDESTRIAN MAT	\$ 1	\$ 2	\$ 3
900	265	LONG INFILLS TO CONNECT PEDESTRIAN MAT	\$ 1	\$ 2	\$ 3
900	300	COMPOSITE MAT T-BAR TOOL	\$ 2	\$ 10	\$ 30
900	305	COMPOSITE MAT PINS	\$ 2	\$ 3	\$ 8
900	306	LIGHT DUTY SINGLE PINS FOR 4X8 MATS	\$ 1	\$ 2	\$ 2
900	307	LIGHT DUTY DOUBLE PINS FOR 4X8 MATS	\$ 1	\$ 2	\$ 2
900	400	COMPOSITE TRACK OUT CLEANING MAT	\$ 52	\$ 136	\$ 269
900	401	ACCESSORY BAG FOR COMPOSITE TRACK OUT CLEANING MAT	\$ 6	\$ 21	\$ 35
900	402	18" STAKES FOR TRACK OUT CLEANING MAT	\$ 1	\$ 2	\$ 3
900	403	6" CONCRETE SCREW FOR TRACK OUT CLEANING MAT	\$ 1	\$ 2	\$ 3
900	404	MOVING TOOL FOR TRACK OUT CLEANING MAT	\$ 3	\$ 13	\$ 39
900	405	CLEANING SHOVEL FOR TRACK OUT CLEANING MAT	\$ 4	\$ 16	\$ 51
900	450	EASY LIFT HANDLES FOR COMPOSITE MAT ROAD PLATE	\$ 2	\$ 11	\$ 43
900	451	STORAGE UNIT FOR COMPOSITE MAT ROAD PLATE	\$ 5	\$ 38	\$ 151

Sourcewell 040924 effective 6/11/24

900	452	COMPOSITE MAT ROAD PLATE END	\$ 10	\$ 26	\$ 73
900	453	COMPOSITE MAT ROAD PLATE INNER	\$ 10	\$ 26	\$ 73
920	1210	TOTE BOX SHIPPING LARGE	\$ 7	\$ 12	\$ 18
920	1220	TOTE BOX SHIPPING MEDIUM	\$ 4	\$ 9	\$ 12
920	1230	TOTE BOX SHIPPING SMALL	\$ 2	\$ 4	\$ 7
940	5652	5" SPREADER BAR (LINEAR FEET)	\$ 3	\$ 6	\$ 16
940	5653	6" SPREADER BAR (LINEAR FEET)	\$ 4	\$ 8	\$ 19
940	5655	8" SPREADER BAR (LINEAR FEET)	\$ 8	\$ 14	\$ 28
940	5700	SPREADER BAR TRANSIT RACK	\$ 6	\$ 14	\$ 38
940	6040	17"-27" CYLINDER ASSEMBLY	\$ 25	\$ 44	\$ 108
940	6070	22"-36" CYLINDER ASSEMBLY	\$ 25	\$ 44	\$ 108
940	6077	28"-46" CYLINDER ASSEMBLY	\$ 25	\$ 44	\$ 108
940	6120	34"-55" CYLINDER ASSEMBLY	\$ 25	\$ 44	\$ 108
940	6124	40"-64" CYLINDER ASSEMBLY	\$ 29	\$ 65	\$ 135
940	6128	42"-69" CYLINDER ASSEMBLY	\$ 29	\$ 65	\$ 135
940	6170	52"-88" CYLINDER ASSEMBLY	\$ 29	\$ 65	\$ 135
940	6220	28"-46" CYLINDER ASSEMBLY	\$ 25	\$ 44	\$ 108
940	6847	RELEASE TOOL 30"	\$ 10	\$ 23	\$ 56
940	6850	RELEASE TOOL 48"	\$ 12	\$ 28	\$ 68
940	6851	MANHOLE BRACE RELEASE TOOL 48IN	\$ 12	\$ 28	\$ 48
940	6855	MANHOLE BRACE RELEASE TOOL 96IN	\$ 13	\$ 33	\$ 68
940	6900	RELEASE TOOL 72"	\$ 15	\$ 42	\$ 82
940	6902	RELEASE TOOL 96"	\$ 18	\$ 44	\$ 93
940	6907	REMOVAL HOOK 30"	\$ 6	\$ 19	\$ 56
940	6910	REMOVAL HOOK 48"	\$ 8	\$ 23	\$ 68
940	6916	REMOVAL HOOK 96"	\$ 18	\$ 31	\$ 93
940	6928	MANIFOLD HOSE BRIDLE 4-WAY	\$ 19	\$ 45	\$ 111
940	6950	SHORING PUMP HAND	\$ 45	\$ 106	\$ 233
940	6953	POLYETHYLENE FIN BOARD 4' X 8'	\$ 22	\$ 45	\$ 106
940	6956	SHORING PUMP 12 VOLT ELECTRIC	\$ 27	\$ 316	\$ 778
940	6960	FIN BOARD 4' X 8'	\$ 16	\$ 40	\$ 98
940	6961	FIN BOARD 4' X 4'	\$ 14	\$ 37	\$ 87
940	6964	FIN BOARD 4' X 12'	\$ 19	\$ 46	\$ 118
940	6974	CYLINDER EXTENSION 24" VERTICAL SHORE	\$ 4	\$ 16	\$ 40
940	6976	CYLINDER EXTENSION 42" VERTICAL SHORE	\$ 4	\$ 16	\$ 56
940	6978	CYLINDER EXTENSION 56" VERTICAL SHORE	\$ 4	\$ 14	\$ 72
940	6987	CYLINDER EXTENSION 90" VERTICAL SHORE	\$ 24	\$ 63	\$ 185
940	7019	10' WALER RAIL	\$ 21	\$ 51	\$ 118
940	7022	8' WALER RAIL	\$ 37	\$ 24	\$ 120
940	7024	6' WALER RAIL	\$ 18	\$ 48	\$ 111
940	7026	12' WALER RAIL	\$ 22	\$ 53	\$ 123
940	7029	16' WALER RAIL	\$ 24	\$ 59	\$ 130
940	7060	MANHOLE BRACE 3" CYLINDER ASSEMBLY	\$ 178	\$ 337	\$ 1,053
940	7062	MANHOLE BRACE CYL FOR 10" OVERSLEEVE	\$ 178	\$ 392	\$ 1,053
940	8005	MODULAR SHIELD PANEL 24" X 4'	\$ 18	\$ 53	\$ 120
940	8705	ADJUSTABLE SPREADER 24"-36"	\$ 29	\$ 62	\$ 152
940	8707	ADJUSTABLE SPREADER 28"-46"	\$ 31	\$ 49	\$ 166
940	8712	ADJUSTABLE SPREADER 36"-60"	\$ 31	\$ 49	\$ 166
940	8720	ADJUSTABLE SPREADER 52"-88"	\$ 33	\$ 72	\$ 178

940	8725	ADJUSTABLE SPREADER 72"-104"	\$ 40	\$ 100	\$ 271
940	8751	ADJUSTABLE SPREADER 76"-120"	\$ 43	\$ 119	\$ 295
940	9550	ADJUSTABLE SPREADERS	\$ 11	\$ 28	\$ 82
940	9560	LADDER HANGER FOR TRENCH SHIELD	\$ 10	\$ 27	\$ 79
940	9561	LADDER UPPER SECTION FOR TRENCH SHIELD	\$ 25	\$ 54	\$ 154
940	9563	6' LADDER EXTENSION FOR TRENCH SHIELD	\$ 15	\$ 29	\$ 62
940	9619	STACKING PIN FOR ALUMINUM BOX	\$ 3	\$ 9	\$ 26
940	9625	1' EXTENSION FOR ARCH SPREADER	\$ 21	\$ 21	\$ 94
940	9629	MODULAR SHIELD HIGH CLEARANCE ARCH	\$ 29	\$ 114	\$ 306
940	9630	ARCH SPREADER	\$ 175	\$ 435	\$ 1,128
940	9632	2' EXTENSION FOR ARCH SPREADER	\$ 29	\$ 76	\$ 192
940	9633	3' EXTENSION FOR ARCH SPREADER	\$ 33	\$ 85	\$ 211
940	9634	4' EXTENSION FOR ARCH SPREADER	\$ 37	\$ 92	\$ 232
940	9636	6' EXTENSION FOR ARCH SPREADER	\$ 39	\$ 96	\$ 294
940	9638	8' EXTENSION FOR ARCH SPREADER	\$ 41	\$ 114	\$ 324
940	9641	ARCH SPREADER A-1 SHORT	\$ 132	\$ 387	\$ 1,180
940	9718	ADJUSTABLE SPREADER 108" - 144"	\$ 46	\$ 131	\$ 326
940	9725	ADJUSTABLE SPREADER 60"-96"	\$ 43	\$ 84	\$ 194
940	9726	ADJUSTABLE SPREADER 74"-120"	\$ 43	\$ 84	\$ 194
940	9769	MODULAR SHIELD POST CORNER 24"	\$ 6	\$ 15	\$ 33
940	9774	MODULAR SHIELD POST CORNER 72"	\$ 13	\$ 32	\$ 83
940	9781	MODULAR SHIELD POST CORNER 120"	\$ 17	\$ 50	\$ 100
940	9782	MAPS ARCH TUBE EXTENSION 72" -96"	\$ 41	\$ 102	\$ 254
940	9783	MAPS ARCH TUBE EXTENSION 96"-120"	\$ 56	\$ 143	\$ 356
940	9785	MODULAR SHIELD STRUT 36"	\$ 9	\$ 27	\$ 53
940	9786	MODULAR SHIELD STRUT 48"	\$ 9	\$ 28	\$ 78
940	9787	MODULAR SHIELD STRUT 84"	\$ 14	\$ 38	\$ 96
940	9788	MODULAR SHIELD STRUT 60"	\$ 12	\$ 36	\$ 82
940	9789	MODULAR SHIELD STRUT 72"	\$ 13	\$ 38	\$ 90
940	9790	MODULAR SHIELD STRUT 96"	\$ 16	\$ 41	\$ 100
940	9794	STACKING PINS FOR MODULAR ALUMINUM BOX	\$ 4	\$ 9	\$ 23
940	9799	MAPS END SHIELD 6X6 W/40X40 NRC CUTOUT	\$ 106	\$ 271	\$ 693
940	9813	MODULAR SHIELD PANEL 24" X 3'	\$ 18	\$ 48	\$ 119
940	9814	MODULAR SHIELD PANEL 24" X 14'	\$ 56	\$ 137	\$ 265
940	9815	MODULAR SHIELD PANEL 24" X 5'	\$ 21	\$ 52	\$ 148
940	9816	MODULAR SHIELD PANEL 24" X 6'	\$ 26	\$ 66	\$ 166
940	9818	MODULAR SHIELD PANEL 24" X 8'	\$ 40	\$ 91	\$ 216
940	9819	MODULAR SHIELD PANEL 24" X 16'	\$ 71	\$ 166	\$ 387
940	9820	MODULAR SHIELD PANEL 24" X 10'	\$ 44	\$ 110	\$ 237
940	9821	MODULAR SHIELD PANEL 24" X 12'	\$ 49	\$ 119	\$ 245
940	9825	LIFTING EYES LITE SHIELD (4/SET)	\$ 4	\$ 11	\$ 28
940	9828	2' EXTENSION LEGS PACKAGE FOR BOXES	\$ 10	\$ 32	\$ 80
940	9832	6' MAPS TEE CONNECTOR	\$ 18	\$ 39	\$ 92
940	9843	BBC 120 CORNER END POST 120"	\$ 30	\$ 102	\$ 275
940	9844	SPLICE PANEL 2' BUILD A BOX	\$ 4	\$ 11	\$ 30
940	9845	2' EXTENSION LEGS PACKAGE FOR ALUM BOXES	\$ 29	\$ 84	\$ 224
940	9847	214 BBP BUILD A BOX PANEL 168"	\$ 70	\$ 171	\$ 473
940	9848	216 BBP BUILD A BOX PANEL 192"	\$ 59	\$ 170	\$ 485
940	9850	23 BBP BUILD A BOX PANEL 36"	\$ 19	\$ 39	\$ 126

940	9851	24 BBP BUILD A BOX PANEL 48"	\$ 21	\$ 46	\$ 140
940	9852	25 BBP BUILD A BOX PANEL 60"	\$ 22	\$ 58	\$ 158
940	9853	26 BBP BUILD A BOX PANEL 72"	\$ 23	\$ 69	\$ 176
940	9855	28 BBP BUILD A BOX PANEL 96"	\$ 26	\$ 79	\$ 200
940	9856	210 BBP BUILD A BOX PANEL 120"	\$ 30	\$ 102	\$ 275
940	9857	212 BBP BUILD A BOX PANEL 144"	\$ 38	\$ 122	\$ 306
940	9864	BBC 24 CORNER END POST 24"	\$ 13	\$ 48	\$ 141
940	9865	BBC 48 CORNER END POST 48"	\$ 21	\$ 46	\$ 140
940	9866	BBC 72 CORNER END POST 72"	\$ 23	\$ 69	\$ 176
940	9867	BBC 96 CORNER END POST 96"	\$ 23	\$ 56	\$ 132
940	9868	LIFTING LUGS FOR BUILD A BOX (EA	\$ 3	\$ 8	\$ 14
940	9870	T CORNER END POST 72"	\$ 26	\$ 60	\$ 147
940	9874	STACKING LUGS FOR BUILD A BOX	\$ 8	\$ 19	\$ 46
940	9877	T CORNER END POST 96"	\$ 37	\$ 96	\$ 267
940	9892	MAPS ARCH TUBE EXTENSION 60" - 84"	\$ 29	\$ 67	\$ 147
940	9898	ARCH EXTENSION 5' BUILD A BOX	\$ 75	\$ 197	\$ 504
940	9901	6' BAB SHEETING FRAME	\$ 39	\$ 121	\$ 345
940	9902	8' BAB SHEETING FRAME	\$ 51	\$ 137	\$ 370
940	9903	10' BAB SHEETING FRAME	\$ 62	\$ 163	\$ 461
940	9908	8' BAB ALUMINUM SHEETING	\$ 19	\$ 58	\$ 152
940	9909	10' BAB ALUMINUM SHEETING	\$ 22	\$ 63	\$ 159
941	8008	2' LEG KIT FOR MANGUARD (4/KIT)	\$ 31	\$ 90	\$ 266
941	8009	STACKING PIN FOR MANGUARD	\$ 6	\$ 15	\$ 36
941	8010	MANHOLE SHIELD ROUND 4' X 8'	\$ 121	\$ 311	\$ 782
941	8011	MANHOLE SHIELD ROUND 4' X 10'	\$ 127	\$ 376	\$ 941
941	8012	MANHOLE SHIELD ROUND 8' X 6'	\$ 135	\$ 321	\$ 796
941	8013	MANHOLE SHIELD ROUND 8' X 8.5'	\$ 179	\$ 437	\$ 1,194
941	8014	MANHOLE SHIELD ROUND 8' X 8.5' W/CUT OUT	\$ 206	\$ 512	\$ 1,274
941	8016	MANHOLE SHIELD ROUND 8' X 10' W/ CUT OUT	\$ 252	\$ 618	\$ 1,552
941	8024	MANHOLE BOX 4' X 8' OCTAGON	\$ 92	\$ 338	\$ 1,053
941	8026	MANHOLE BOX 4' X 12' OCTAGON	\$ 175	\$ 435	\$ 1,084
941	8028	MANHOLE BOX 8' X 8' OCTAGON	\$ 190	\$ 489	\$ 1,377
941	8029	MANHOLE BOX 8' X 10' OCTAGON	\$ 212	\$ 542	\$ 1,603
941	8030	MANHOLE BOX 8' X 12' OCTAGON	\$ 327	\$ 816	\$ 2,042
941	8033	MANHOLE BOX 4' X 8'	\$ 119	\$ 281	\$ 691
941	8035	MANHOLE BOX 4' X 10'	\$ 126	\$ 335	\$ 893
941	8037	MANHOLE BOX 4' X 12'	\$ 114	\$ 369	\$ 1,038
941	8041	MANHOLE BOX 8' X 8'	\$ 145	\$ 512	\$ 1,500
941	8042	MANHOLE BOX 8' X 8' WITH CUT OUT	\$ 190	\$ 504	\$ 1,511
941	8043	MANHOLE BOX 8' X 10'	\$ 219	\$ 581	\$ 1,739
941	8044	MANHOLE BOX 8' X 10' WITH CUT OUT	\$ 219	\$ 581	\$ 1,739
941	8045	MANHOLE BOX 8' X 12'	\$ 343	\$ 859	\$ 2,146
941	8046	MANHOLE BOX 8' X 12' WITH CUT OUT	\$ 343	\$ 859	\$ 2,146
941	8100	SPREADER BAR PIN 8"	\$ 3	\$ 5	\$ 13
941	8101	SPREADER BAR PIN 10"	\$ 11	\$ 16	\$ 30
941	8102	SPREADER BAR PIN 12"	\$ 12	\$ 24	\$ 43
941	8103	STACKING PINS FOR STEEL BOXES	\$ 6	\$ 15	\$ 36
941	8110	PIT KIT COLLAR CONNECTOR (SET OF 4)	\$ 288	\$ 891	\$ 1,761
941	8204	TRENCH BOX 4' X 8' (4" WALL)	\$ 108	\$ 334	\$ 843

941	8207	TRENCH BOX 4' X 10' (4" WALL)	\$ 166	\$ 427	\$ 1,098
941	8210	TRENCH BOX 4' X 12' (4" WALL)	\$ 173	\$ 436	\$ 1,210
941	8223	TRENCH BOX 4' X 16' (4" WALL)	\$ 208	\$ 557	\$ 1,466
941	8241	TRENCH BOX 4' X 20' (4" WALL)	\$ 248	\$ 633	\$ 1,759
941	8244	TRENCH BOX 4' X 20' (6" WALL)	\$ 248	\$ 633	\$ 1,759
941	8250	TRENCH BOX 4' X 22' (4" WALL)	\$ 259	\$ 651	\$ 1,955
941	8259	TRENCH BOX 4' X 24' (4" WALL)	\$ 275	\$ 734	\$ 2,020
941	8262	TRENCH BOX 4' X 24' (6" WALL)	\$ 253	\$ 637	\$ 1,828
941	8277	TRENCH BOX 4' X 28' (8" WALL)	\$ 360	\$ 892	\$ 2,229
941	8280	TRENCH BOX 4' X 32' (8" WALL)	\$ 379	\$ 929	\$ 2,365
941	8300	TRENCH BOX 6' X 6' (3" WALL)	\$ 179	\$ 441	\$ 1,221
941	8304	TRENCH BOX 6' X 8' (4" WALL)	\$ 173	\$ 427	\$ 1,185
941	8307	TRENCH BOX 6' X 10' (4" WALL)	\$ 201	\$ 530	\$ 1,570
941	8310	TRENCH BOX 6' X 12' (4" WALL)	\$ 211	\$ 545	\$ 1,652
941	8319	TRENCH BOX 6' X 16' (4" WALL)	\$ 232	\$ 598	\$ 1,779
941	8337	TRENCH BOX 6' X 20' (4" WALL)	\$ 294	\$ 730	\$ 2,183
941	8355	TRENCH BOX 6' X 24' (4" WALL)	\$ 313	\$ 759	\$ 2,318
941	8358	TRENCH BOX 6' X 24' (6" WALL)	\$ 300	\$ 746	\$ 2,230
941	8409	TRENCH BOX 8' X 8' (4" FB)	\$ 264	\$ 643	\$ 1,607
941	8412	TRENCH BOX 8' X 10' (3" FB)	\$ 256	\$ 636	\$ 1,576
941	8415	TRENCH BOX 8' X 10' (4" FB)	\$ 283	\$ 701	\$ 1,740
941	8418	TRENCH BOX 8' X 12' (4" FB)	\$ 295	\$ 733	\$ 1,814
941	8419	TRENCH BOX 8' X 12' (4" SKE)	\$ 295	\$ 733	\$ 1,814
941	8420	TRENCH BOX 8' X 12' (4" KE)	\$ 295	\$ 733	\$ 1,814
941	8422	TRENCH BOX 8' X 12' (6" FB)	\$ 295	\$ 733	\$ 1,814
941	8424	TRENCH BOX 8' X 12' (6" KE)	\$ 295	\$ 733	\$ 1,814
941	8425	TRENCH BOX 8' X 14' (4" FB)	\$ 301	\$ 743	\$ 1,840
941	8427	TRENCH BOX 8' X 14' (4" W/ CUT OUT)	\$ 301	\$ 743	\$ 1,840
941	8431	TRENCH BOX 8' X 16' (4" FB)	\$ 386	\$ 910	\$ 2,262
941	8432	TRENCH BOX 8' X 16' (4" SKE)	\$ 386	\$ 910	\$ 2,262
941	8433	TRENCH BOX 8' X 16' (4" KE)	\$ 386	\$ 910	\$ 2,262
941	8434	TRENCH BOX 8' X 16' (4" W/ CUT OUT)	\$ 386	\$ 910	\$ 2,262
941	8435	TRENCH BOX 8' X 16' (6" FB)	\$ 463	\$ 1,160	\$ 2,484
941	8436	TRENCH BOX 8' X 16' (6" SKE)	\$ 463	\$ 1,160	\$ 2,484
941	8437	TRENCH BOX 8' X 16' (6" KE)	\$ 463	\$ 1,160	\$ 2,484
941	8441	TRENCH BOX 8' X 18' (4" FB)	\$ 461	\$ 1,030	\$ 2,395
941	8450	TRENCH BOX 8' X 20' (4" FB)	\$ 480	\$ 1,066	\$ 2,511
941	8451	TRENCH BOX 8' X 20' (4" SKE)	\$ 480	\$ 1,066	\$ 2,511
941	8452	TRENCH BOX 8' X 20' (4" KE)	\$ 480	\$ 1,066	\$ 2,511
941	8453	TRENCH BOX 8' X 20' (6" FB)	\$ 480	\$ 1,177	\$ 2,511
941	8454	TRENCH BOX 8' X 20' (6" SKE)	\$ 480	\$ 1,177	\$ 2,511
941	8455	TRENCH BOX 8' X 20' (6" KE)	\$ 480	\$ 1,177	\$ 2,511
941	8456	TRENCH BOX 8' X 20' (8" FB)	\$ 480	\$ 1,066	\$ 2,511
941	8457	TRENCH BOX 8' X 20' (8" SKE)	\$ 480	\$ 1,066	\$ 2,511
941	8458	TRENCH BOX 8' X 20' (8" KE)	\$ 480	\$ 1,066	\$ 2,511
941	8459	TRENCH BOX 8' X 22' (4" FB)	\$ 537	\$ 1,095	\$ 2,646
941	8468	TRENCH BOX 8' X 24' (4" FB)	\$ 539	\$ 1,160	\$ 2,891
941	8469	TRENCH BOX 8' X 24' (4" SKE)	\$ 539	\$ 1,215	\$ 2,891
941	8470	TRENCH BOX 8' X 24' (4" KE)	\$ 539	\$ 1,215	\$ 2,891

941	8471	TRENCH BOX 8' X 24' (6" FB)	\$ 494	\$ 1,185	\$ 2,891
941	8472	TRENCH BOX 8' X 24' (6" SKE)	\$ 494	\$ 1,185	\$ 2,891
941	8473	TRENCH BOX 8' X 24' (6" KE)	\$ 494	\$ 1,185	\$ 2,891
941	8474	TRENCH BOX 8' X 24' (8" FB)	\$ 494	\$ 1,160	\$ 2,891
941	8475	TRENCH BOX 8' X 24' (8" SKE)	\$ 494	\$ 1,160	\$ 2,891
941	8476	TRENCH BOX 8' X 24' (8" KE)	\$ 494	\$ 1,160	\$ 2,891
941	8487	TRENCH BOX 8' X 28' (6" SKE)	\$ 500	\$ 1,212	\$ 4,025
941	8490	TRENCH BOX 8' X 28' (8" SKE)	\$ 500	\$ 1,212	\$ 4,025
941	8495	TRENCH BOX 8' X 30'	\$ 596	\$ 1,440	\$ 4,031
941	8510	TRENCH BOX 10' X 10' (4" FB)	\$ 383	\$ 913	\$ 2,339
941	8511	TRENCH BOX 10' X 10' (4" SKE)	\$ 383	\$ 913	\$ 2,339
941	8512	TRENCH BOX 10' X 10' (4" KE)	\$ 383	\$ 913	\$ 2,339
941	8515	TRENCH BOX 10' X 12' (4" FB)	\$ 388	\$ 943	\$ 2,354
941	8516	TRENCH BOX 10' X 12' (4" SKE)	\$ 388	\$ 943	\$ 2,354
941	8518	TRENCH BOX 10' X 12' (6" FB)	\$ 388	\$ 943	\$ 2,354
941	8527	TRENCH BOX 10' X 16' (4" FB)	\$ 450	\$ 1,145	\$ 2,797
941	8528	TRENCH BOX 10' X 16' (4" SKE)	\$ 450	\$ 1,145	\$ 2,797
941	8529	TRENCH BOX 10' X 16' (4" KE)	\$ 450	\$ 1,145	\$ 2,797
941	8530	TRENCH BOX 10' X 16' (6" FB)	\$ 450	\$ 1,145	\$ 2,797
941	8531	TRENCH BOX 10' X 16' (6" SKE)	\$ 450	\$ 1,145	\$ 2,797
941	8532	TRENCH BOX 10' X 16' (6" KE)	\$ 450	\$ 1,145	\$ 2,797
941	8545	TRENCH BOX 10' X 20' (4" FB)	\$ 523	\$ 1,268	\$ 3,158
941	8548	TRENCH BOX 10' X 20' (6" FB)	\$ 523	\$ 1,268	\$ 3,158
941	8549	TRENCH BOX 10' X 20' (6" SKE)	\$ 523	\$ 1,268	\$ 3,158
941	8550	TRENCH BOX 10' X 20' (6" KE)	\$ 523	\$ 1,268	\$ 3,158
941	8552	TRENCH BOX 10' X 20' (8" SKE)	\$ 523	\$ 1,268	\$ 3,158
941	8557	TRENCH BOX 10' X 22' (6" FB)	\$ 537	\$ 1,285	\$ 3,197
941	8563	TRENCH BOX 10' X 24' (4" FB)	\$ 564	\$ 1,440	\$ 3,455
941	8566	TRENCH BOX 10' X 24' (6" FB)	\$ 564	\$ 1,440	\$ 3,455
941	8567	TRENCH BOX 10' X 24' (6" SKE)	\$ 564	\$ 1,440	\$ 3,455
941	8568	TRENCH BOX 10' X 24' (6" KE)	\$ 564	\$ 1,440	\$ 3,455
941	8569	TRENCH BOX 10' X 24' (8" FB)	\$ 564	\$ 1,440	\$ 3,455
941	8570	TRENCH BOX 10' X 24' (8" SKE)	\$ 564	\$ 1,440	\$ 3,455
941	8573	TRENCH BOX 10' X 24' (8" KE)	\$ 564	\$ 1,440	\$ 3,455
941	8581	TRENCH BOX 10' X 28' (8" FB)	\$ 653	\$ 1,564	\$ 3,542
941	8593	TRENCH BOX 10' X 32'	\$ 700	\$ 1,747	\$ 4,370
941	9025	TAPPING BOX STACKER 4' X 8' X 8'	\$ 112	\$ 267	\$ 658
941	9705	BEDDING BOX 5 YARD	\$ 275	\$ 634	\$ 1,582
941	9707	BEDDING BOX 7 YARD	\$ 376	\$ 666	\$ 2,044
941	9709	BEDDING BOX 9 YARD	\$ 394	\$ 981	\$ 2,347
941	9710	BEDDING BOX 9 YARD HEAVY DUTY	\$ 394	\$ 981	\$ 2,347
941	9713	BEDDING BOX 12 YARD HEAVY DUTY	\$ 374	\$ 931	\$ 2,655
942	1000	KIT:1.5' SHORE 17-27" CYL	\$ 21	\$ 27	\$ 63
942	1010	KIT:1.5' SHORE 22-36" CYL	\$ 22	\$ 28	\$ 82
942	1020	KIT:1.5' SHORE 28-46" CYL	\$ 24	\$ 38	\$ 97
942	1030	KIT:1.5' SHORE 34-55" CYL	\$ 26	\$ 52	\$ 119
942	1040	KIT:1.5' SHORE 40-64" CYL	\$ 29	\$ 55	\$ 133
942	1060	KIT:1.5' SHORE 52-88" CYL	\$ 29	\$ 65	\$ 135
942	1080	KIT:2' SHORE 17-27" CYL	\$ 21	\$ 27	\$ 63

942	1090	KIT:2' SHORE 22-36" CYL	\$ 22	\$ 28	\$ 82
942	1110	KIT:2' SHORE 28-46" CYL	\$ 24	\$ 38	\$ 97
942	1130	KIT:2' SHORE 40-64" CYL	\$ 29	\$ 55	\$ 133
942	1140	KIT:2' SHORE 52-88" CYL	\$ 29	\$ 65	\$ 135
942	1160	KIT:3.5' SHORE 22-36" CYL	\$ 24	\$ 54	\$ 138
942	1170	KIT:3.5' SHORE 17-27" CYL	\$ 25	\$ 58	\$ 146
942	1190	KIT:3.5' SHORE 34-55" CYL	\$ 38	\$ 86	\$ 210
942	1200	KIT:3.5' SHORE 40-64" CYL	\$ 38	\$ 92	\$ 230
942	1220	KIT:3.5' SHORE 28-46" CYL	\$ 30	\$ 79	\$ 187
942	1230	KIT:3.5' SHORE 52-88" CYL	\$ 38	\$ 92	\$ 230
942	1240	KIT:5' SHORE 17-27" CYL	\$ 25	\$ 59	\$ 151
942	1250	KIT:5' SHORE 22-36" CYL	\$ 25	\$ 59	\$ 150
942	1270	KIT:5' SHORE 34-55" CYL	\$ 38	\$ 86	\$ 210
942	1280	KIT:5' SHORE 40-64" CYL	\$ 38	\$ 92	\$ 230
942	1300	KIT:5' SHORE 52-88" CYL	\$ 38	\$ 92	\$ 230
942	1310	KIT:5' SHORE 28-46" CYL	\$ 38	\$ 98	\$ 233
942	1320	KIT:7' SHORE 28-46" CYL	\$ 40	\$ 104	\$ 247
942	1330	KIT:7' SHORE 22-36" CYL	\$ 26	\$ 60	\$ 154
942	1340	KIT:7' SHORE 17-27" CYL	\$ 25	\$ 62	\$ 152
942	1360	KIT:7' SHORE 34-55" CYL	\$ 38	\$ 86	\$ 210
942	1370	KIT:7' SHORE 40-64" CYL	\$ 38	\$ 92	\$ 230
942	1390	KIT:7' SHORE 52-88" CYL	\$ 38	\$ 92	\$ 230
942	6675	TRENCH BOX ALUMINUM 6' X 10'	\$ 272	\$ 679	\$ 1,692
942	6779	SHIELD HYDRAULIC 6' X 8'	\$ 266	\$ 646	\$ 1,812
942	6780	SHIELD HYDRAULIC 6' X 6'	\$ 233	\$ 581	\$ 1,440
942	6781	SHIELD HYDRAULIC 8' X 8'	\$ 288	\$ 721	\$ 1,874
942	6783	SHIELD HYDRAULIC 8' X 10'	\$ 313	\$ 778	\$ 2,119
942	6785	SHIELD HYDRAULIC 8' X 12'	\$ 320	\$ 816	\$ 2,284
942	6815	SHIELD ALUMINUM 4' X 8'	\$ 133	\$ 464	\$ 1,160
942	6819	TRENCH BOX ALUMINUM 4' X 12'	\$ 133	\$ 473	\$ 1,174
942	6820	TRENCH BOX ALUM 4' X 12' W/STEEL FRAME	\$ 161	\$ 480	\$ 1,430
942	6825	TRENCH BOX ALUM 6' X 6'	\$ 214	\$ 532	\$ 1,334
942	6835	TRENCH BOX ALUM 8' X 8' W/STEEL FRAME	\$ 179	\$ 537	\$ 1,601
942	6838	TRENCH BOX ALUM 8' X 10' W/STEEL FRAME	\$ 208	\$ 619	\$ 1,851
942	6840	TRENCH BOX ALUM 8' X 12' W/STEEL FRAME	\$ 264	\$ 777	\$ 2,218
942	6842	TRENCH BOX ALUM 8' X 14' W/STEEL FRAME	\$ 341	\$ 847	\$ 2,278
942	6844	TRENCH BOX ALUM 8' X 16' W/STEEL FRAME	\$ 391	\$ 957	\$ 2,387
942	8268	END MEMBER 2'	\$ 4	\$ 17	\$ 25
942	8270	END MEMBER 4'	\$ 4	\$ 14	\$ 33
942	8272	END MEMBER 6'	\$ 6	\$ 19	\$ 55
942	8274	END MEMBER 12'	\$ 14	\$ 33	\$ 91
942	8276	END MEMBER 8'	\$ 9	\$ 29	\$ 69
942	8277	END MEMBER 10'	\$ 11	\$ 33	\$ 79
942	8286	END SHORE 5'	\$ 96	\$ 262	\$ 751
942	8324	END SHORE 6'	\$ 153	\$ 393	\$ 917
942	8325	END SHORE 8'	\$ 158	\$ 409	\$ 1,072
942	8330	SPEED STRUT MOD 40 (26"-40")	\$ 18	\$ 38	\$ 96
942	8334	SPEED STRUT MOD 50 (32"-50")	\$ 21	\$ 45	\$ 105
942	8336	SPEED STRUT MOD 59 (38"-59")	\$ 23	\$ 51	\$ 110

942	8340	SPEED STRUT MOD 68 (44"-68") HYDRAULIC	\$ 32	\$ 68	\$ 166
942	8344	SPEED STRUT MOD 92 (56"-92")	\$ 36	\$ 82	\$ 185
942	8348	ADJUSTABLE SPREADER 26"-36"	\$ 29	\$ 62	\$ 152
942	8350	ADJUSTABLE SPREADER 27"-36"	\$ 29	\$ 62	\$ 152
942	8351	ADJUSTABLE SPREADER 35"-48"	\$ 31	\$ 49	\$ 166
942	8352	ADJUSTABLE SPREADER 32"-48"	\$ 31	\$ 49	\$ 166
942	8354	ADJUSTABLE SPREADER 52"-84"	\$ 33	\$ 72	\$ 178
942	8356	ADJUSTABLE SPREADER 40"-60"	\$ 31	\$ 49	\$ 166
942	8360	ADJUSTABLE SPREADER 48"-72"	\$ 37	\$ 79	\$ 185
942	8388	ADJUSTABLE STRUTS 56"-92" STATIC	\$ 40	\$ 100	\$ 271
942	9084	TRENCH BOX ALUMINUM 8' X 8'	\$ 289	\$ 717	\$ 1,763
942	9092	TRENCH BOX ALUMINUM 8' X 10'	\$ 301	\$ 751	\$ 2,227
942	9111	TRENCH BOX ALUMINUM 8' X 12'	\$ 324	\$ 835	\$ 2,313
942	9116	TRENCH BOX ALUMINUM 8' X 14'	\$ 354	\$ 865	\$ 2,511
942	9257	TRENCH BOX ALUMINUM 6' X 8'	\$ 232	\$ 568	\$ 1,595
942	9266	TRENCH BOX ALUMINUM 6' X 12'	\$ 198	\$ 584	\$ 1,765
942	9273	TRENCH BOX ALUMINUM 10' X 10'	\$ 217	\$ 639	\$ 1,907
942	9277	TRENCH BOX ALUMINUM 10' X 12'	\$ 281	\$ 841	\$ 2,420
942	9310	TRENCH BOX ALUMINUM 8' X 16'	\$ 378	\$ 913	\$ 2,636
942	9315	TRENCH BOX ALUMINUM 8' X 6'	\$ 205	\$ 524	\$ 1,308
942	9435	PANEL SHIELD ALUMINUM 6' X 16'	\$ 370	\$ 913	\$ 2,274
943	4133	TRENCH SHIELD SHEETING GUIDE 16'	\$ 208	\$ 578	\$ 1,680
943	4134	TRENCH SHIELD SHEETING GUIDE 20'	\$ 408	\$ 1,009	\$ 2,523
943	4138	TRENCH SHIELD SHEETING CORNER 6'	\$ 97	\$ 281	\$ 820
944	9801	EXIT GRID RAMP	\$ 42	\$ 99	\$ 287
944	9820	ROAD PLATE 4' X 16'	\$ 56	\$ 138	\$ 342
944	9825	ROAD PLATE 4' X 20'	\$ 69	\$ 167	\$ 417
944	9840	ROAD PLATE 8' X 15'	\$ 96	\$ 221	\$ 532
944	9891	GROUND RELEASE SHACKLE	\$ 24	\$ 70	\$ 211
944	9892	LIFTING TOOL CROSSING PLATE	\$ 9	\$ 25	\$ 62
944	9893	LIFTING DEVICE	\$ 5	\$ 19	\$ 94
944	9894	LIFTING RING SWIVEL 1.25"	\$ 6	\$ 22	\$ 64
944	9895	CROSSING PLATE LIFT SCREW 1.25"	\$ 8	\$ 19	\$ 56
944	9897	PLATE LIFTING RING STANDARD	\$ 5	\$ 19	\$ 55
944	9909	ROAD PLATE 4' X 12'	\$ 52	\$ 130	\$ 386
944	9914	ROAD PLATE 4' X 8'	\$ 45	\$ 119	\$ 287
944	9917	ROAD PLATE 4' X 10'	\$ 45	\$ 121	\$ 293
944	9920	ROAD PLATE 5' X 8'	\$ 54	\$ 152	\$ 382
944	9921	TREAD CLEANING PLATE 8' X 12'	\$ 53	\$ 123	\$ 357
944	9924	ROAD PLATE 5' X 10'	\$ 56	\$ 162	\$ 395
944	9926	ROAD PLATE 5' X 12'	\$ 65	\$ 163	\$ 403
944	9928	ROAD PLATE 6' X 8'	\$ 64	\$ 162	\$ 411
944	9930	ROAD PLATE 6' X 10'	\$ 69	\$ 170	\$ 424
944	9932	ROAD PLATE 6' X 12'	\$ 69	\$ 172	\$ 429
944	9935	ROAD PLATE 6' X 16'	\$ 97	\$ 267	\$ 748
944	9937	ROAD PLATE 8' X 16' X 1 1/2"	\$ 97	\$ 267	\$ 748
944	9940	ROAD PLATE 8' X 8'	\$ 77	\$ 177	\$ 492
944	9941	ROAD PLATE 8' X 14'	\$ 72	\$ 183	\$ 456
944	9942	ROAD PLATE 8' X 10'	\$ 82	\$ 183	\$ 508

944	9943	ROAD PLATE 8' X 12'	\$ 84	\$ 198	\$ 515
944	9944	ROAD PLATE 8' X 16'	\$ 89	\$ 217	\$ 543
944	9945	ROAD PLATE 8' X 15' X 1"	\$ 89	\$ 217	\$ 543
944	9946	ROAD PLATE 8' X 20'	\$ 95	\$ 232	\$ 578
944	9956	TREAD CLEANING PLATE 8' X 10'	\$ 124	\$ 247	\$ 492
944	9958	ROAD PLATE 6' X 20'	\$ 97	\$ 267	\$ 748
944	9961	MANHOLE VACUUM TEST PUMP	\$ 92	\$ 219	\$ 764
944	9965	MANHOLE VACUUM TEST COVER 24"-30"	\$ 81	\$ 237	\$ 706
944	9967	MANHOLE VACUUM TEST COVER 30"-36"	\$ 81	\$ 283	\$ 846
944	9972	MANHOLE TESTER 24" COMPLETE	\$ 220	\$ 519	\$ 1,253
944	9974	MANHOLE TESTER 38" COMPLETE	\$ 86	\$ 261	\$ 1,511
944	9976	MANHOLE TESTER 38" WITHOUT PUMP	\$ 70	\$ 203	\$ 626
944	9991	PEL-GUARD MANHOLE GUARD	\$ 58	\$ 114	\$ 351
UTV's / Golf Carts					
Cat	Class	Description	Day	Week	Month
955	1000	GOLF CART ELECTRIC	\$ 108	\$ 242	\$ 551
955	1001	GOLF CART GAS	\$ 111	\$ 243	\$ 552
955	1005	INDUSTRIAL ELECTRIC CART 3 WHEELED	\$ 64	\$ 163	\$ 494
955	1110	INDUSTRIAL ELECTRIC CART 4 WHEELED	\$ 145	\$ 290	\$ 642
955	1112	INDUSTRIAL GAS CART 4 WHEEL	\$ 141	\$ 290	\$ 585
955	1115	UTV 2WD GAS 2SEAT CANOPY	\$ 141	\$ 322	\$ 678
955	1116	UTV 2WD GAS 4SEAT CANOPY	\$ 141	\$ 322	\$ 678
955	1117	UTV 2WD GAS 6SEAT CANOPY	\$ 141	\$ 322	\$ 678
955	1118	UTV 4WD GAS 4SEAT CAB	\$ 196	\$ 391	\$ 782
955	1119	UTV 4WD DSL 2SEAT ROPS	\$ 181	\$ 384	\$ 770
955	1120	UTV 4WD GAS 2SEAT ROPS	\$ 181	\$ 384	\$ 770
955	1121	UTV 4WD GAS 4SEAT ROPS	\$ 196	\$ 391	\$ 782
955	1122	UTV 4WD GAS 2SEAT CAB	\$ 181	\$ 384	\$ 770
955	1123	UTV 4WD DSL 4SEAT CAB	\$ 206	\$ 429	\$ 866
955	1124	UTV 4WD DSL 4SEAT ROPS	\$ 180	\$ 410	\$ 814
955	1125	UTV 4WD DSL W/TOOL ATTACH SYSTEM	\$ 200	\$ 433	\$ 2,081
955	1126	UTV 4WD DSL 2SEAT CAB	\$ 198	\$ 388	\$ 744
955	1140	UTV 2WD ELEC 4SEAT CANOPY	\$ 161	\$ 339	\$ 754
955	1150	UTV 2WD ELEC 2SEAT CANOPY	\$ 125	\$ 281	\$ 635
Welding Equipment					
Cat	Class	Description	Day	Week	Month
975	1180	WELDER ARC 180-189 AMP GAS	\$ 99	\$ 244	\$ 611
975	1225	WELDER ARC 225 AMP	\$ 110	\$ 273	\$ 684
975	1250	WELDER ARC 250 AMP GAS/DIESEL	\$ 109	\$ 279	\$ 698
975	1255	WELDER ARC 250 AMP LP GAS	\$ 109	\$ 273	\$ 600
975	1271	WELDER ARC 280 AMP INVERTER	\$ 56	\$ 124	\$ 295
975	1300	WELDER ARC 300 AMP GAS/DSL SKID MOUNTED	\$ 119	\$ 290	\$ 724
975	1350	WELDER ARC 300 AMP GAS/DIESEL TOWABLE	\$ 119	\$ 283	\$ 684
975	1356	WELDER ARC 350 AMP WCC INVERTER	\$ 120	\$ 268	\$ 639
975	1358	WELDER ARC 350 AMP CC/CV INVERTER	\$ 94	\$ 208	\$ 495
975	1360	WELDER ARC 350 AMP GAS/DIESEL PORTABLE	\$ 184	\$ 464	\$ 704
975	1399	WELDER ARC 400 AMP DIESEL DUAL OPERATOR	\$ 168	\$ 381	\$ 821
975	1400	WELDER ARC 400 AMP DIESEL	\$ 124	\$ 295	\$ 720
975	1450	WELDER ARC 450 AMP INVERTER	\$ 111	\$ 248	\$ 582

975	1500	WELDER ARC 500 AMP GAS/DIESEL	\$ 139	\$ 321	\$ 792
975	2017	WELDER LEAD 2/0 10' STINGER	\$ 13	\$ 36	\$ 67
975	2018	WELDER LEAD 2/0 10' GROUND	\$ 11	\$ 34	\$ 64
975	2050	WELDER LEAD 50' STINGER AND GROUND	\$ 26	\$ 33	\$ 59
975	2205	WELDER LEAD 50' EXTRA	\$ 22	\$ 43	\$ 82
975	2210	WELDER LEAD 100' EXTRA	\$ 16	\$ 36	\$ 87
975	2525	PLUG CANNON 60 AMP MALE	\$ 16	\$ 39	\$ 94
975	4560	KIT: 350AMP CC/CV INVERTER 4-PACK	\$ 248	\$ 552	\$ 1,315
975	5000	MIG WELDER WITH CONTROLS	\$ 88	\$ 205	\$ 487
975	7525	CUTTER PLASMA 7/8" CAPACITY	\$ 181	\$ 405	\$ 963
975	7530	CUTTER PLASMA 1" CAPACITY	\$ 341	\$ 757	\$ 1,805

Purple Highlighted DOES NOT include service and will require adding cat class 75-2085

Green Highlighted would require 75-2070 for 1X Week / 4X Month Service

Blue Highlighted would require 75-2080 for 1X Week / 4X Month Service

Orange Highlighted would require 75-2075 for 1X Week / 4X Month Service

Modular Fence rentals will include consumable retail sales items to be quoted at the time of rental based on the quantities of the order.

****Standard Delivery during normal working hours****

Delivery/Pickup Charges = \$160.69 flat charge (each way) then \$4.19 per mile

****After Hours, Weekends, and Holidays****

An additional call out fee may be incurred, and will be communicated at the time of request. Please refer to pricing table under Service/Labor for hourly rates that would be applicable to support the call out charges.

****Third Party Hauling Charges****

In a situation where both parties mutually agree to utilize a third party hauler, a quote (cost + 10%) will be provided to the end user that would replace standard United Rentals Delivery and Pickup rates.

****Oversize/Permitted Loads****

All applicable fees will be communicated at time of service.

****Over Time Charges****

Rental Rates above are based on normal usage so run time in excess of single shift rates will incur overtime charges based on actual usage of the equipment.

****Truck Rental Allowance (US)****

Rental rates for all vehicles with an odometer (categories 950 - 956) are based on a 2000 mile per 28 day monthly billing cycle and a \$0.22 Per Mile charge shall be assessed when monthly miles exceed the 2,000 miles allowance. Minimum \$250 charge for excess cleaning, or to remove odor, smoke or vapor if required. Fee will be assessed if vehicle is not returned to originating location. Additional charges may also apply for the costs incurred by customers during the rental including vehicle recovery, tolls, parking and traffic violations. Please see the rental agreement for further information and detail.

****Rental Equipment Fuel Service****

A refueling service charge will be applied to all equipment returned less than full. The exact cost of the refueling service may vary depending on the rate being charged by the branch location on the date customer returns the equipment.

Installation, Set up Costs for Specialty Equipment Rental Solutions

United Rentals' proposal includes specialty equipment solutions that may require additional labor costs as a result of setup, installation, mandatory training, or initial inspection. The estimated labor costs will be based on the hourly rate schedule posted in the repair / service tab and negotiated at the time of the rental quote.

A.) Storage & Office Solutions

Rentals may require additional equipment and services, such as site preparation, ramps, anchoring and tie-downs, skirting and other materials and supplies for ground level offices, office trailers and modular buildings. These consumable items along with labor charges are not included in the scheduled rental rate or transportation fees and will be quoted at the time of rental. Labor and consumables associated with the additional equipment and services will be charged at the parts, labor & service rate approved for Sourcewell customers.

B.) Power and HVAC

Services may include power and HVAC system start-up support, installation of low voltage cables, installation of temporary chilled water piping, on-site training for Customer's employees, 24/7 technical assistance and on-site support, and monitoring of selected installing trades.

C.) Trench Safety

Services may include the engineering, delivery and pickup of the trench/shoring system (the "System").

D.) Fluid Solutions

May include the design, installation, operation, ongoing maintenance, monitoring, and dismantling of the Fluid Solutions system ("Fluid Solutions Services"). Tank Rentals may include 3rd party cleaning fees unless customer can provide "certified washed / cleaned" documentation.

E.) Portable Restroom Services

Additional fees may be charged for tip-overs, relocation of the units on the same site and vandalism/graffiti.

F.) Scaffolding Services

May include the installation and dismantling of scaffolding, including all parts and accessories.

G.) Vehicle

May include the installation of customized truck parts and accessories.

Catalog Item name	Rentalman Item #	Learning Settings	Duration	Expiration	UAU Pricing (USD)	Member Price (10% off list price)
Hazard Communication Requirements	AIC_015_EL_EN	Online	45 - 60 minutes	no expiration	\$29	\$26
Defensive Driving Procedures	AIC_019_EL_EN	Online	45 - 60 minutes	no expiration	\$29	\$26
Hazardous Waste Management Requirements	AIC_057_EL_EN	Online	60 - 90 minutes	no expiration	\$35	\$32
Transportation Requirements for Shippers	AIC_062_EL_EN	Online	60 - 90 minutes	no expiration	\$35	\$32
Winter Driving Procedures	AIC_068_EL_EN	Online	45 - 60 minutes	no expiration	\$29	\$26
Job Safety Analysis Procedures	AIC_083_EL_EN	Online	45 - 60 minutes	no expiration	\$29	\$26
Job Safety Analysis Procedures for Supervisors	AIC_084_EL_EN	Online	45 - 60 minutes	no expiration	\$29	\$26
Hydrogen Sulfide Control Procedures	AIC_092_EL_EN	Online	60 - 90 minutes	no expiration	\$35	\$32
Transportation Security Requirements	AIC_510_EL_EN	Online	60 - 90 minutes	no expiration	\$35	\$32
HAZWOPER Emergency Response Spill Control	AIC_EMGCY_EL_EN	Online	45 - 60 minutes	no expiration	\$29	\$26
Hazard Communication Awareness (HazCom) (Spanish)	CS_003_EL_ES	Online	25 minutes	no expiration	\$30	\$27
Hazard Communication for Supervisors & Managers	CS_004_EL_EN	Online	60 - 75 minutes	no expiration	\$55	\$50
Respirable Crystalline Silica in Construction for the Exposed Worker	CS_006_EL_EN	Online	60 minutes	no expiration	\$50	\$45
HAZWOPER 40	CS_009_EL_EN	Online	40 hours	no expiration	\$300	\$270
Ammonia Awareness for General Industry	CS_015_EL_EN	Online	20 minutes	no expiration	\$30	\$27
Health and Safety Leadership for Supervisors and Managers for Construction	CS_026_EL_EN	Online	4 hours	no expiration	\$50	\$45
HAZWOPER 24	CS_031_EL_EN	Online	24 hours	no expiration	\$180	\$162
CAL OSHA 10 Hour Construction eLearning	CS_CALOSHA10_EL_EN	Online	10 hours over 2 days	no expiration	\$89	\$80
HAZWOPER 8-hours Refresher 2023	CS_HZWPRF2023_EL_EN	Online	8 hours	1 year	\$70	\$63
MSHA 4 Hour New Miner Training, Part 1 (Site Entry)	CS_MSHA4_EL_EN	Online	4 hours	1 year	\$95	\$86
MSHA 4-Hour New Miner Training, Part 2 (General Safety and Health)	CS_MSHAPART2_EL_EN	Online	4 hours	no expiration	\$95	\$86
MSHA Part 46 2023 Refresher - 8-Hours	CS_MSHARF2023_EL_EN	Online	8 hours	1 year	\$160	\$144
OSHA 10 Hour Construction eLearning	CS_OSHA10_EL_EN	Online	10 hours over 2 days	no expiration	\$89	\$80
OSHA 10 Hour Construction eLearning (Spanish)	CS_OSHA10_EL_ES	Online	10 hours over 2 days	no expiration	\$89	\$80
OSHA 10-Hour General Industry	CS_OSHA10GI_EL_EN	Online	10 hours over 2 days	no expiration	\$79	\$71
OSHA 30 Hour Construction eLearning	CS_OSHA30_EL_EN	Online	30 hours	no expiration	\$189	\$170
OSHA 30 Hour Construction eLearning (Spanish)	CS_OSHA30_EL_ES	Online	30 hours	no expiration	\$189	\$170
Safety Trained Supervisor Construction® (STSC) Certification Exam Preparation	CS_STSC_EL_EN	Online	3 hours	no expiration	\$75	\$68
Electrical Worker (ESTS) 2021 - Canada, Arc Flash & Shock - English 2021	ESTS_C21_eL_EN	Online	5.5 hours	3 years	\$109	\$98
Electrical Worker (ESTS) 2021 - Canada, Arc Flash & Shock (French)	ESTS_C21_EL_FR	Online	6 hours	3 years	\$109	\$98
Electrical Safety Training System (ESTS) for Non-Electrical Workers Canada and USA 2021	ESTS_NON21_EL_EN	Online	90 minutes	3 years	\$49	\$44
Electrical Safety Training System (ESTS) for Non-Electrical Workers Canada and USA 2021 (French)	ESTS_NON21_EL_FR	Online	90 minutes	3 years	\$49	\$44
Electrical Safety Training System (ESTS) USA 2021	ESTS_US21_EL_EN	Online	6 hours	3 years	\$109	\$98
Cargo Securement	GR_518_EL_EN	Online	45 minutes	no expiration	\$35	\$32
Cargo Securement (French)	GR_518_EL_FR	Online	45 minutes	no expiration	\$35	\$32
Aerial Boomlift & Scissor Lift Operator Certification	GR_AWP_ILT_EN	Classroom	4 hours + practical evaluation	3 years	\$299	\$269
Aerial Boomlift & Scissor Lift Operator Certification (Spanish)	GR_AWP_ILT_ES	Classroom	4 hours + practical evaluation	3 years	\$299	\$269
Aerial Boomlift & Scissor Lift Operator Certification (French)	GR_AWP_ILT_FR	Classroom	4 hours + practical evaluation	3 years	\$299	\$269
Aerial Boomlift 3b & Scissor Lift 3a Operator Certification - Virtual	GR_AWP_VC_EN	Virtual Classroom	4 hours + practical evaluation	3 Years	\$299	\$269
Aerial Boomlift 3b & Scissor Lift 3a Operator Certification - Virtual (Spanish)	GR_AWP_VC_ES	Virtual Classroom	4 hours + practical evaluation	3 years	\$299	\$269
Aerial Boomlift 3b & Scissor Lift 3a Operator Certification - Virtual (French)	GR_AWP_VC_FR	Virtual Classroom	4 hours + practical evaluation	3 years	\$299	\$269
1a Push Around Vertical, 3a Aerial Scissor Lift & 3b Boomlift Operator	GR_AWPPAV_ILT_EN	Classroom	4 hours + practical evaluation	3 years	\$359	\$323

1a Push Around Vertical, 3a Aerial Scissor Lift & 3b Boomlift Operator - Virtual	GR_AWPPAV_VC_EN	Virtual Classroom	4 hours + practical evaluation	3 years	\$359	\$323
1a Push Around Vertical Operator, Aerial Boomlift 3b & Scissor Lift 3a Operator Recertification	GR_AWPPAVRECERT_ILT_EN	Classroom	4 hours + practical evaluation	3 years	\$259	\$233
Aerial Boomlift & Scissor Lift Operator Recertification	GR_AWPRECERT_ILT_EN	Classroom	2 hours + practical evaluation	3 years	\$199	\$179
Aerial Boomlift & Scissor Lift Operator Recertification (Spanish)	GR_AWPRECERT_ILT_ES	Classroom	2 hours + practical evaluation	3 years	\$199	\$179
Aerial Boomlift & Scissor Lift Operator Recertification (French)	GR_AWPRECERT_ILT_FR	Classroom	2 hours + practical evaluation	3 years	\$199	\$179
Aerial Boomlift & Scissor Lift Operator Recertification - Virtual	GR_AWPRECERT_VC_EN	Virtual Classroom	2 hours + practical evaluation	3 years	\$199	\$179
Backhoe Loader Operator Certification	GR_BHL_ILT_EN	Classroom	8 hours	5 years	\$239	\$215
Backhoe Loader Operator Certification - Virtual	GR_BHL_VC_EN	Virtual Classroom	5 hours + practical evaluation	5 years	\$239	\$215
Aerial Boomlift 3b Operator Certification	GR_BOOM_ILT_EN	Classroom	3.5 hours + practical evaluation	3 years	\$199	\$179
Aerial Boomlift 3b Operator Certification (Spanish)	GR_BOOM_ILT_ES	Classroom	3.5 hours + practical evaluation	3 years	\$199	\$179
Aerial Boomlift 3b Operator Certification (French)	GR_BOOM_ILT_FR	Classroom	3.5 hours + practical evaluation	3 years	\$199	\$179
Aerial Boomlift 3b Operator Certification - Virtual	GR_BOOM_VC_EN	Virtual Classroom	3.5 hours + practical evaluation	3 years	\$199	\$179
Aerial Boomlift 3b Operator Certification - Virtual (French)	GR_BOOM_VC_FR	Virtual Classroom	4 hours + practical evaluation	3 years	\$199	\$179
Aerial Boomlift Operator Recertification	GR_BOOMRECERT_ILT_EN	Classroom	1.5 hours + practical evaluation	3 years	\$149	\$134
Aerial Boomlift Operator Recertification (Spanish)	GR_BOOMRECERT_ILT_ES	Classroom	1.5 hours + practical evaluation	3 years	\$149	\$134
Aerial Boomlift Operator Recertification (French)	GR_BOOMRECERT_ILT_FR	Classroom	1.5 hours + practical evaluation	3 years	\$149	\$134
Bucket Truck Operator Certification	GR_BUCKET_ILT_EN	Classroom	8 hours	5 years	\$199	\$179
Bucket Truck Operator Certification -Virtual	GR_BUCKET_VC_EN	Virtual Classroom	4 hours + practical evaluation	5 years	\$199	\$179
Counterbalance Forklift Operator Certification	GR_CB_ILT_EN	Classroom	3 hours + practical evaluation	3 years	\$199	\$179
Counterbalance Forklift Operator Certification (Spanish)	GR_CB_ILT_ES	Classroom	3 hours + practical evaluation	3 years	\$199	\$179
Counterbalance Forklift Operator Certification (French)	GR_CB_ILT_FR	Classroom	3 hours + practical evaluation	3 years	\$199	\$179
Counterbalance Forklift Operator Certification - Virtual	GR_CB_VC_EN	Virtual Classroom	4 hours + practical evaluation	3 years	\$199	\$179
Counterbalance Forklift Operator Certification - Virtual (French)	GR_CB_VC_FR	Virtual Classroom	4 hours + practical evaluation	3 years	\$199	\$179
Counterbalance Forklift Operator Recertification	GR_CBRECERT_ILT_EN	Classroom	1.5 hours + practical evaluation	3 years	\$149	\$134
Counterbalance Forklift Operator Recertification (Spanish)	GR_CBRECERT_ILT_ES	Classroom	1.5 hours + practical evaluation	3 years	\$149	\$134
Counterbalance Forklift Operator Recertification (French)	GR_CBRECERT_ILT_FR	Classroom	1.5 hours + practical evaluation	3 years	\$149	\$134
Counterbalance & Rough Terrain Forklifts Operator Certification	GR_CBRT_ILT_EN	Classroom	4 hours + practical evaluation	3 years	\$299	\$269
Counterbalance & Rough Terrain Forklifts Operator Certification (Spanish)	GR_CBRT_ILT_ES	Classroom	4 hours + practical evaluation	3 years	\$299	\$269
Counterbalance & Rough Terrain Forklifts Operator Certification (French)	GR_CBRT_ILT_FR	Classroom	4 hours + practical evaluation	3 years	\$299	\$269
Counterbalance & Rough Terrain Forklifts Operator Certification - Virtual	GR_CBRT_VC_EN	Virtual Classroom	4.5 hours + practical evaluation	3 years	\$299	\$269
Counterbalance & Rough Terrain Forklifts Operator Certification - Virtual (French)	GR_CBRT_VC_FR	Virtual Classroom	4.5 hours + practical evaluation	3 years	\$299	\$269
Counterbalance & Rough Terrain Forklifts Operator Recertification	GR_CBRTRECERT_ILT_EN	Classroom	2 hours + practical evaluation	3 years	\$199	\$179
Counterbalance & Rough Terrain Forklift Operator Recertification Combination (Spanish)	GR_CBRTRECERT_ILT_ES	Classroom	2 hours + practical evaluation	3 years	\$199	\$179
Counterbalance & Rough Terrain Forklifts Operator Recertification (French)	GR_CBRTRECERT_ILT_FR	Classroom	2 hours + practical evaluation	3 years	\$199	\$179
Counterbalance & Rough Terrain Forklifts Operator Recertification - Virtual	GR_CBRTRECERT_VC_EN	Virtual Classroom	2 hours + practical evaluation	3 years	\$199	\$179
Core 4® Operator Certification	GR_CORE4_ILT_EN	Classroom	2 days	3 years	\$589	\$530
Core 4® Operator Certification (Spanish)	GR_CORE4_ILT_ES	Classroom	2 days	3 years	\$589	\$530
Core 4® Operator Certification (French)	GR_CORE4_ILT_FR	Classroom	2 days	3 years	\$589	\$530
Core 4® Operator Certification - Virtual	GR_CORE4_VC_EN	Virtual Classroom	2 days	3 years	\$589	\$530
Core 4® Operator Certification - Virtual (Spanish)	GR_CORE4_VC_ES	Virtual Classroom	2 days	3 years	\$589	\$530
Core 4® Operator Certification - Virtual (French)	GR_CORE4_VC_FR	Virtual Classroom	2 days	3 years	\$589	\$530
Certified Trainer - Backhoe Loader	GR_CTBH_ILT_EN	Classroom	3 days	5 years	\$1,499	\$1,349
Certified Trainer - Dirt Equipment Group	GR_CTDIRT_ILT_EN	Classroom	4 days	5 years	\$2,399	\$2,159
Certified Trainer - Dirt Equipment Group - Virtual	GR_CTDIRT_VC_EN	Virtual Classroom	4 days	5 years	\$2,399	\$2,159
Certified Trainer - Front End Loader	GR_CTFEL_ILT_EN	Classroom	3 days	5 years	\$1,499	\$1,349
Excavator Operator Certification	GR_EX_ILT_EN	Classroom	3 hours + practical evaluation	5 years	\$239	\$215

Excavator Operator Certification (Spanish)	GR_EX_ILT_ES	Classroom	3 hours + practical evaluation	5 years	\$239	\$215
Excavator Operator Certification - Virtual	GR_EX_VC_EN	Virtual Classroom	3 hours + practical evaluation	5 years	\$239	\$215
Front End Loader Operator Certification	GR_FE_ILT_EN	Classroom	4 hours + practical evaluation	5 years	\$239	\$215
Front End Loader Operator Certification (Spanish)	GR_FE_ILT_ES	Classroom	3 hours + practical evaluation	5 years	\$239	\$215
Front End Loader Operator Certification - Virtual	GR_FE_VC_EN	Virtual Classroom	3 hours + practical evaluation	5 years	\$239	\$215
Fall Protection Authorized Standard – Full Day - USA	GR_FP_DAY_US_ILT_EN	Classroom	8 hours	2 years	\$199	\$179
Fall Protection Authorized Standard – Full Day - USA (Spanish)	GR_FP_DAY_US_ILT_ES	Classroom	8 hours	2 years	\$199	\$179
Fall Protection Basic - Half Day - USA	GR_FP_HALF_US_ILT_EN	Classroom	4 hours	2 years	\$149	\$134
Fall Protection Basic - Half Day - USA (Spanish)	GR_FP_HALF_US_ILT_ES	Classroom	4 hours	2 years	\$149	\$134
Fall Protection Awareness for Construction & General Industries – USA	GR_FPAWARECSTGI_US_EL_EN	Online	4 hours	no expiration	\$99	\$89
Fall Protection Awareness for Equipment Operators – USA	GR_FPAWAREEO_US_EL_EN	Online	90 minutes	no expiration	\$49	\$44
Backhoe Loader Operator Certification (Spanish)	GR_LB_ILT_ES	Classroom	3.5 hours + practical evaluation	5 years	\$239	\$215
Magni Telescopic Handler Orientation	GR_MAGTELEHANDLER_EL_EN	Online	45 minutes	3 years	\$29	\$26
Narrow Aisle Forklift Operator Certification	GR_NA_ILT_EN	Classroom	3 hours + practical evaluation	3 years	\$199	\$179
Narrow Aisle Forklift Operator Certification (French)	GR_NA_ILT_FR	Classroom	3 hours + practical evaluation	3 years	\$199	\$179
Narrow Aisle Forklift Operator Certification - Virtual	GR_NA_VC_EN	Virtual Classroom	3 hours + practical evaluation	3 years	\$199	\$179
Narrow Aisle Forklift Operator Recertification	GR_NARECERT_ILT_EN	Classroom	4 hours + practical evaluation	3 years	\$149	\$134
Narrow Aisle Forklift Operator Recertification - Virtual	GR_NARECERT_VC_EN	Virtual Classroom	4 hours + practical evaluation	3 years	\$149	\$134
1b Narrow Tracked Boom Lift Operator Certification	GR_NARRBOOM_ILT_EN	Classroom	4 hours + practical evaluation	3 years	\$199	\$179
OSHA 10-Hour	GR_OSHA10_ILT_EN	Classroom	10 hours over 2 days	5 years	\$279	\$251
OSHA 10-Hour (Spanish)	GR_OSHA10_ILT_ES	Classroom	10 hours over 2 days	5 years	\$279	\$251
OSHA 10-Hour - Virtual	GR_OSHA10_VC_EN	Virtual Classroom	10 hours over 2 days	5 years	\$279	\$251
OSHA 10-Hour - Virtual (Spanish)	GR_OSHA10_VC_ES	Virtual Classroom	10 hours over 2 days	5 years	\$279	\$251
OSHA 30-Hour - Virtual	GR_OSHA30_VC_EN	Virtual Classroom	30 hours over 4 days	5 years	\$535	\$482
OSHA 30-Hour - Virtual (Spanish)	GR_OSHA30_VC_ES	Virtual Classroom	30 hours over 4 days	5 years	\$535	\$482
1a Push Around Vertical Aerial Lift Operator Certification	GR_PAV_ILT_EN	Classroom	4 hours + practical evaluation	3 years	\$199	\$179
1a Push Around Vertical Aerial Lift Operator Recertification	GR_PAVRECERT_ILT_EN	Classroom	2.5 hours + practical evaluation	3 years	\$149	\$134
Powered Pallet Jack Operator Certification	GR_PPJACK_ILT_EN	Classroom	2.5 hours + practical evaluation	3 years	\$199	\$179
Powered Pallet Jack Operator Certification - Virtual	GR_PPJACK_VC_EN	Virtual Classroom	4 hours + practical evaluation	3 years	\$199	\$179
Powered Pallet Jack Operator Recertification	GR_PPJR_ILT_EN	Classroom	1.5 hours + practical evaluation	3 years	\$149	\$134
Powered Pallet Jack Operator Recertification - Virtual	GR_PPJR_VC_EN	Virtual Classroom	1.5 hours + practical evaluation	3 years	\$149	\$134
Rough Terrain Forklift Operator Certification	GR_RT_ILT_EN	Classroom	3.5 hours + practical evaluation	3 years	\$199	\$179
Rough Terrain Forklift Operator Certification (Spanish)	GR_RT_ILT_ES	Classroom	3.5 hours + practical evaluation	3 years	\$199	\$179
Rough Terrain Forklift Operator Certification (French)	GR_RT_ILT_FR	Classroom	3.5 hours + practical evaluation	3 years	\$199	\$179
Rough Terrain Forklift Operator Certification – Virtual	GR_RT_VC_EN	Virtual Classroom	4 hours + practical evaluation	3 years	\$199	\$179
Rough Terrain Forklift Operator Certification – Virtual (Spanish)	GR_RT_VC_ES	Virtual Classroom	4 hours + practical evaluation	3 years	\$199	\$179
Rough Terrain Forklift Operator Certification – Virtual (French)	GR_RT_VC_FR	Virtual Classroom	4 hours + practical evaluation	3 years	\$199	\$179
Rough Terrain Forklift Operator Recertification	GR_RTRECERT_ILT_EN	Classroom	1.5 hours + practical evaluation	3 years	\$149	\$134
Rough Terrain Forklift Operator Recertification (Spanish)	GR_RTRECERT_ILT_ES	Classroom	1.5 hours + practical evaluation	3 years	\$149	\$134
Rough Terrain Forklift Operator Recertification (French)	GR_RTRECERT_ILT_FR	Classroom	1.5 hours + practical evaluation	3 years	\$149	\$134
Rough Terrain Forklift Operator Recertification - Virtual	GR_RTRECERT_VC_EN	Virtual Classroom	1.5 hours + practical evaluation	3 years	\$149	\$134
Scissor Lift Operator Certification - Virtual	GR_SCISSOR_VC_EN	Virtual Classroom	4 hours + practical evaluation	3 years	\$199	\$179
Scissor Lift Operator Certification - Virtual (French)	GR_SCISSOR_VC_FR	Virtual Classroom	4 hours + practical evaluation	3 years	\$199	\$179
Scissor Lift Operator Certification	GR_SL_ILT_EN	Classroom	3 hours + practical evaluation	3 years	\$199	\$179
Scissor Lift Operator Certification (Spanish)	GR_SL_ILT_ES	Classroom	3 hours + practical evaluation	3 years	\$199	\$179
Scissor Lift Operator Certification (French)	GR_SL_ILT_FR	Classroom	3 hours + practical evaluation	3 years	\$199	\$179
1a Push Around Vertical & 3a Aerial Scissor Lift Operator Certification	GR_SLPVAV_ILT_EN	Classroom	4 hours + practical evaluation	3 years	\$299	\$269
1a Push Around Vertical & 3a Aerial Scissor Lift Operator Recertification	GR_SLPVAVRECERT_ILT_EN	Classroom	4 hours + practical evaluation	3 years	\$199	\$179
Scissor Lift Operator Recertification	GR_SLRECERT_ILT_EN	Classroom	1.5 hours + practical evaluation	3 years	\$149	\$134
Scissor Lift Operator Recertification (Spanish)	GR_SLRECERT_ILT_ES	Classroom	1.5 hours + practical evaluation	3 years	\$149	\$134

Scissor Lift Operator Recertification (French)	GR_SLRECERT_ILT_FR	Classroom	1.5 hours + practical evaluation	3 years	\$149	\$134
Skid Steer Loader Operator Certification	GR_SS_ILT_EN	Classroom	3 hours + practical evaluation	5 years	\$239	\$215
Skid Steer Loader Operator Certification (Spanish)	GR_SS_ILT_ES	Classroom	3 hours + practical evaluation	5 years	\$239	\$215
Skid Steer Loader Operator Certification (French)	GR_SS_ILT_FR	Classroom	3 hours + practical evaluation	5 years	\$239	\$215
Skid Steer Loader Operator Certification - Virtual	GR_SS_VC_EN	Virtual Classroom	3 hours + practical evaluation	5 years	\$239	\$215
United Academy Authorized Trainer - Boomlift	GR_TTT_UAAI_BOOM_ILT_EN	Classroom	3 days	3 years	\$1,499	\$1,349
United Academy Authorized Trainer - Boomlift - Virtual	GR_TTT_UAAI_BOOM_VC_EN	Classroom	3 days	3 years	\$1,499	\$1,349
United Academy Authorized Trainer - Core 4®	GR_TTT_UAAI_CORE4_ILT_EN	Classroom	4 days	3 years	\$2,399	\$2,159
United Academy Authorized Trainer - Core 4®- Virtual	GR_TTT_UAAI_CORE4_VC_EN	Virtual Classroom	4 days	3 years	\$2,399	\$2,159
United Academy Authorized Trainer - Excavator	GR_TTT_UAAI_EXCAVATOR_ILT_EN	Classroom	3 days	5 years	\$1,499	\$1,349
United Academy Authorized Trainer - Excavator - Virtual	GR_TTT_UAAI_EXCAVATOR_VC_EN	Virtual Classroom	3 days	5 years	\$1,499	\$1,349
United Academy Authorized Trainer - Counterbalance Forklift	GR_TTT_UAAI_FORK_CB_ILT_EN	Classroom	3 days	3 years	\$1,499	\$1,349
United Academy Authorized Trainer - Counterbalance Forklift - Virtual	GR_TTT_UAAI_FORK_CB_VC_EN	Virtual Classroom	3 days	3 years	\$1,499	\$1,349
United Academy Authorized Trainer - Rough Terrain & Counterbalance Forklift	GR_TTT_UAAI_FORK_COMBO_ILT_EN	Classroom	3 days	3 years	\$1,799	\$1,619
United Academy Authorized Trainer - Rough Terrain & Counterbalance Forklift- Virtual	GR_TTT_UAAI_FORK_COMBO_VC_EN	Virtual Classroom	3 days	3 years	\$1,799	\$1,619
United Academy Authorized Trainer - Rough Terrain Forklift	GR_TTT_UAAI_FORK_RT_ILT_EN	Classroom	3 days	3 years	\$1,499	\$1,349
United Academy Authorized Trainer - Rough Terrain Forklift - Virtual	GR_TTT_UAAI_FORK_RT_VC_EN	Virtual Classroom	3 days	3 years	\$1,499	\$1,349
United Academy Authorized Trainer - Boom & Scissor	GR_TTT_UAAI_MEWP_COMBO_ILT_EN	Classroom	3 days	3 years	\$1,799	\$1,619
United Academy Authorized Trainer - Boom & Scissor - Virtual	GR_TTT_UAAI_MEWP_COMBO_VC_EN	Virtual Classroom	3 days	3 years	\$1,799	\$1,619
United Academy Authorized Trainer - Power Pallet Jack	GR_TTT_UAAI_PPJACK_ILT_EN	Classroom	3 days	3 years	\$1,499	\$1,349
United Academy Authorized Trainer - Power Pallet Jack - Virtual	GR_TTT_UAAI_PPJACK_VC_EN	Virtual Classroom	3 days	3 years	\$1,499	\$1,349
United Academy Authorized Trainer Recertification	GR_TTT_UAAI_RECERT_VC_EN	Virtual Classroom	8 hours	3 years	\$649	\$584
United Academy Authorized Trainer - Scissor	GR_TTT_UAAI_SCISSOR_ILT_EN	Classroom	3 days	3 years	\$1,499	\$1,349
United Academy Authorized Trainer - Scissor - Virtual	GR_TTT_UAAI_SCISSOR_VC_EN	Virtual Classroom	3 days	3 years	\$1,499	\$1,349
United Academy Authorized Trainer - Skid Steer	GR_TTT_UAAI_SKIDSTEER_ILT_EN	Classroom	3 days	3 years	\$1,499	\$1,349
United Academy Authorized Trainer - Skid Steer - Virtual	GR_TTT_UAAI_SKIDSTEER_VC_EN	Virtual Classroom	3 days	3 years	\$1,499	\$1,349
United Academy Authorized Trainer - Warehouse Forklift	GR_TTT_UAAI_WHFORK_ILT_EN	Classroom	3 days	3 years	\$1,799	\$1,619
United Academy Authorized Trainer - Warehouse Forklift - Virtual	GR_TTT_UAAI_WHFORK_VC_EN	Virtual Classroom	3 days	3 years	\$1,799	\$1,619
Utility Vehicle Operator Certification	GR_UV_ILT_EN	Classroom	3 hours + practical evaluation	5 years	\$149	\$134
Utility Vehicle Operator Certification (Spanish)	GR_UV_ILT_ES	Classroom	3 hours + practical evaluation	5 years	\$149	\$134
Warehouse Forklift Operator Certification	GR_WAREHOUSE_ILT_EN	Classroom	4 hours + practical evaluation	3 years	\$249	\$224
Warehouse Forklift Operator Certification - Virtual	GR_WAREHOUSE_VC_EN	Virtual Classroom	4 hours + practical evaluation	3 years	\$249	\$224
Warehouse Forklift Operator Recertification	GR_WAREHOUSERECERT_ILT_EN	Classroom	4 hours + practical evaluation	3 years	\$199	\$179
Warehouse Forklift Operator Recertification - Virtual	GR_WAREHOUSERECERT_VC_EN	Virtual Classroom	4 hours + practical evaluation	3 years	\$199	\$179
Transportation of Dangerous Goods	ICOM_TDG_EL_EN	Online	60 minutes	3 years	\$35	\$32
Transportation of Dangerous Goods (French)	ICOM_TDG_EL_FR	Online	60 minutes	3 years	\$35	\$32
WHMIS	ICOM_WHMIS_EL_EN	Online	30 minutes	3 years	\$35	\$32
WHMIS / SIMDUT (French)	ICOM_WHMIS_EL_FR	Online	30 minutes	3 years	\$35	\$32
MEWPS for Managers - USA - eLearning	IPAF_MEWP4MGR_EL_EN	Online	4 hours	3 years	\$99	\$89
Fundamentals of Slings and Rigging Equipment	ITI_100_EL_EN	Online	4 hours	no expiration	\$95	\$86
Signaling for Mobile & Overhead Cranes	ITI_101_EL_EN	Online	4 hours	no expiration	\$95	\$86
Basic Rigging & Inspection Online	ITI_102_EL_EN	Online	8 hours	no expiration	\$145	\$131
Advanced Rigging	ITI_103_EL_EN	Online	14.5 hours	no expiration	\$145	\$131
Basic Entertainment Rigging	ITI_104_EL_EN	Online	7 hours	no expiration	\$145	\$131
Asbestos Awareness for General Industry	SH_001_EL_EN	Online	45 minutes	no expiration	\$29	\$26
Basic First Aid	SH_002_EL_EN	Online	20 minutes	no expiration	\$25	\$23
Basic First Aid (Spanish)	SH_002_EL_ES	Online	20 minutes	no expiration	\$25	\$23
Construction New Hire Safety Orientation	SH_003_EL_EN	Online	60 minutes	no expiration	\$35	\$32

Construction New Hire Safety Orientation (Spanish)	SH_003_EL_ES	Online	60 minutes	no expiration	\$35	\$32
Demolition Safety	SH_004_EL_EN	Online	25 minutes	no expiration	\$25	\$23
Electrical Safety: General Awareness	SH_005_EL_EN	Online	25 minutes	no expiration	\$25	\$23
Emergency Action Plan	SH_006_EL_EN	Online	20 minutes	no expiration	\$25	\$23
Eye Safety	SH_007_EL_EN	Online	15 minutes	no expiration	\$25	\$23
Fatigue Management	SH_009_EL_EN	Online	25 minutes	no expiration	\$25	\$23
Fire Prevention	SH_010_EL_EN	Online	20 minutes	no expiration	\$25	\$23
Fire Prevention (Spanish)	SH_010_EL_ES	Online	20 minutes	no expiration	\$25	\$23
Fire Resistant Clothing	SH_011_EL_EN	Online	15 minutes	no expiration	\$25	\$23
Fit for Duty: Employee	SH_012_EL_EN	Online	15 minutes	no expiration	\$25	\$23
Fit for Duty: Supervisor	SH_013_EL_EN	Online	20 minutes	no expiration	\$25	\$23
Diversity Awareness	SH_014_EL_EN	Online	20 minutes	no expiration	\$25	\$23
Hand Tools Safety	SH_015_EL_EN	Online	25 minutes	no expiration	\$25	\$23
Hazard and Risk Identification	SH_016_EL_EN	Online	15 minutes	no expiration	\$25	\$23
Hearing Protection and Conservation	SH_017_EL_EN	Online	20 minutes	no expiration	\$25	\$23
Hearing Protection and Conservation (Spanish)	SH_017_EL_ES	Online	20 minutes	no expiration	\$25	\$23
Heat Stress	SH_018_EL_EN	Online	25 minutes	no expiration	\$25	\$23
Heat Stress (Spanish)	SH_018_EL_ES	Online	25 minutes	no expiration	\$25	\$23
Ladder Safety	SH_019_EL_EN	Online	15 minutes	no expiration	\$25	\$23
Ladder Safety (Spanish)	SH_019_EL_ES	Online	15 minutes	no expiration	\$25	\$23
Lead Safety	SH_020_EL_EN	Online	30 minutes	no expiration	\$25	\$23
Lockout/Tagout	SH_021_EL_EN	Online	20 minutes	no expiration	\$25	\$23
Lockout/Tagout (Spanish)	SH_021_EL_ES	Online	20 minutes	no expiration	\$25	\$23
Permit-Required Confined Space: Attendant	SH_022_EL_EN	Online	30 minutes	no expiration	\$25	\$23
Personal Protective Equipment	SH_023_EL_EN	Online	30 minutes	no expiration	\$25	\$23
Personal Protective Equipment (Spanish)	SH_023_EL_ES	Online	30 minutes	no expiration	\$25	\$23
Power Tools Safety	SH_024_EL_EN	Online	15 minutes	no expiration	\$19	\$17
Respiratory Protection Awareness	SH_025_EL_EN	Online	30 minutes	no expiration	\$25	\$23
Signs, Signals, and Barricades	SH_026_EL_EN	Online	15 minutes	no expiration	\$19	\$17
Scaffolding Safety	SH_027_EL_EN	Online	45 minutes	no expiration	\$29	\$26
Silica Safety	SH_028_EL_EN	Online	30 minutes	no expiration	\$25	\$23
Silica Safety (Spanish)	SH_028_EL_ES	Online	30 minutes	no expiration	\$25	\$23
Hydrogen Sulfide Safety Awareness	SH_029_EL_EN	Online	10 minutes	no expiration	\$19	\$17
Hydrogen Sulfide Safety Awareness (Spanish)	SH_029_EL_ES	Online	10 minutes	no expiration	\$19	\$17
Slips, Trips, and Falls	SH_030_EL_EN	Online	30 minutes	no expiration	\$25	\$23
Slips, Trips, and Falls (Spanish)	SH_030_EL_ES	Online	30 minutes	no expiration	\$25	\$23
Spill Prevention, Control, and Countermeasures	SH_031_EL_EN	Online	30 minutes	no expiration	\$25	\$23
Welding Safety	SH_033_EL_EN	Online	45 minutes	no expiration	\$29	\$26
Welding Safety (Spanish)	SH_033_EL_ES	Online	45 minutes	no expiration	\$29	\$26
Work Zone Flagger Safety	SH_034_EL_EN	Online	45 minutes	no expiration	\$29	\$26
Bloodborne Pathogens Procedures	SH_035_eL_EN	Online	30 minutes	no expiration	\$29	\$26
Bloodborne Pathogens Procedures (Spanish)	SH_035_eL_ES	Online	30 minutes	no expiration	\$29	\$26
Compressed Gas Procedures	SH_036_eL_EN	Online	30 minutes	no expiration	\$29	\$26
Emergency Evacuation Procedures	SH_037_eL_EN	Online	30 minutes	no expiration	\$35	\$32
Emergency Plan and Evacuation Procedures	SH_038_eL_EN	Online	25 Minutes	no expiration	\$29	\$26
Hand and Finger Injury Prevention	SH_039_eL_EN	Online	15 Minutes	no expiration	\$25	\$23
Hazard Communications Awareness (HazCom)	SH_040_eL_EN	Online	45 Minutes	no expiration	\$55	\$50
Materials Handling and Storage Procedures	SH_041_eL_EN	Online	30 minutes	no expiration	\$29	\$26
Transportation Procedures for HAZMAT Transporters	SH_042_eL_EN	Online	30 minutes	no expiration	\$29	\$26
Workplace Violence Control Procedures	SH_043_eL_EN	Online	25 Minutes	no expiration	\$29	\$26

1b Boom Lift Operator Certification - Blended	SLI_1BBOOM_BL_EN	Blended	4 hours + practical evaluation	3 years	\$199	\$179
Aerial Boomlift & Scissor Lift Operator Certification - Blended	SLI_AWP_BL_EN	Blended	4.5 hours + practical evaluation	3 years	\$299	\$269
Aerial Boomlift & Scissor Lift Operator Certification - Blended (Spanish)	SLI_AWP_BL_ES	Blended	4.5 hours + practical evaluation	3 years	\$299	\$269
Aerial Boomlift & Scissor Lift Operator Certification - Blended (French)	SLI_AWP_BL_FR	Blended	4.5 hours + practical evaluation	3 years	\$299	\$269
Aerial Boomlift & Scissor Lift Operator Recertification - Blended	SLI_AWPRECERT_BL_EN	Blended	2 hours + practical evaluation	3 years	\$199	\$179
Aerial Boomlift & Scissor Lift Operator Recertification - Blended (Spanish)	SLI_AWPRECERT_BL_ES	Blended	2 hours + practical evaluation	3 years	\$199	\$179
Aerial Boomlift & Scissor Lift Operator Recertification - Blended (French)	SLI_AWPRECERT_BL_FR	Blended	2 hours + practical evaluation	3 years	\$199	\$179
Backhoe Loader Operator Certification - Blended	SLI_BHL_BL_EN	Blended	5 hours + practical evaluation	5 years	\$239	\$215
Backhoe Loader Operator Certification - Blended (Spanish)	SLI_BHL_BL_ES	Blended	5 hours + practical evaluation	5 years	\$239	\$215
Backhoe Loader Operator Certification - Blended (French)	SLI_BHL_BL_FR	Blended	5 hours + practical evaluation	5 years	\$239	\$215
Aerial Boomlift 3b Operator Recertification - Blended	SLI_BLRECERT_BL_EN	Blended	3 hours + practical evaluation	3 years	\$149	\$134
Aerial Boomlift 3b Operator Certification - Blended	SLI_BOOM_BL_EN	Blended	4 hours + practical evaluation	3 years	\$199	\$179
Aerial Boomlift 3b Operator Certification - Blended (Spanish)	SLI_BOOM_BL_ES	Blended	4 hours + practical evaluation	3 years	\$199	\$179
Aerial Boomlift 3b Operator Certification - Blended (French)	SLI_BOOM_BL_FR	Blended	4 hours + practical evaluation	3 years	\$199	\$179
Counterbalance Forklift Operator Certification - Blended	SLI_CB_BL_EN	Blended	4 hours + practical evaluation	3 years	\$199	\$179
Counterbalance Forklift Operator Certification - Blended (Spanish)	SLI_CB_BL_ES	Blended	4 hours + practical evaluation	3 years	\$199	\$179
Counterbalance Forklift Operator Certification - Blended (French)	SLI_CB_BL_FR	Blended	4 hours + practical evaluation	3 years	\$199	\$179
Counterbalance Forklift Operator Recertification - Blended	SLI_CBRECERT_BL_EN	Blended	2.5 hours + practical evaluation	3 years	\$149	\$134
Counterbalance & Rough Terrain Forklifts Operator Certification - Blended	SLI_CBRT_BL_EN	Blended	3.5 hours + practical evaluation	3 years	\$299	\$269
Counterbalance & Rough Terrain Forklifts Operator Certification - Blended (Spanish)	SLI_CBRT_BL_ES	Blended	2 hours + practical evaluation	3 years	\$299	\$269
Counterbalance & Rough Terrain Forklifts Operator Certification - Blended (French)	SLI_CBRT_BL_FR	Blended	3.5 hours + practical evaluation	3 years	\$299	\$269
Excavator Operator Certification - Blended	SLI_EX_BL_EN	Blended	5 hours + practical evaluation	5 years	\$239	\$215
Excavator Operator Certification - Blended (Spanish)	SLI_EX_BL_ES	Blended	5 hours + practical evaluation	5 years	\$239	\$215
Excavator Operator Certification - Blended (French)	SLI_EX_BL_FR	Blended	5 hours + practical evaluation	5 years	\$239	\$215
Excavator & Backhoe Operator Certification Combination - Blended	SLI_EXBH_BL_EN	Blended	5 hours + practical evaluation	5 years	\$329	\$296
Excavator & Backhoe Operator Certification Combination - Blended (Spanish)	SLI_EXBH_BL_ES	Blended	5 hours + practical evaluation	5 years	\$329	\$296
Excavator & Backhoe Operator Certification Combination - Blended (French)	SLI_EXBH_BL_FR	Blended	5 hours + practical evaluation	5 years	\$329	\$296
Front End Loader Operator Certification - Blended	SLI_FEL_BL_EN	Blended	4 hours + practical evaluation	5 years	\$239	\$215
Front End Loader Operator Certification - Blended (Spanish)	SLI_FEL_BL_ES	Blended	5 hours + practical evaluation	5 years	\$239	\$215
Counterbalance & Rough Terrain Forklift Operator Recertification Combination - Blended	SLI_FLRECERT_BL_EN	Blended	2 hours + practical evaluation	3 years	\$199	\$179
Counterbalance & Rough Terrain Forklift Operator Recertification Combination - Blended (Spanish)	SLI_FLRECERT_BL_ES	Blended	2 hours + practical evaluation	3 years	\$199	\$179
Counterbalance & Rough Terrain Forklift Operator Recertification Combination - Blended (French)	SLI_FLRECERT_BL_FR	Blended	2 hours + practical evaluation	3 years	\$199	\$179
Rough Terrain Forklift Operator Certification - Blended	SLI_RT_BL_EN	Blended	4 hours + practical evaluation	3 years	\$199	\$179
Rough Terrain Forklift Operator Certification - Blended (Spanish)	SLI_RT_BL_ES	Blended	4 hours + practical evaluation	3 years	\$199	\$179
Rough Terrain Forklift Operator Certification - Blended (French)	SLI_RT_BL_FR	Blended	4 hours + practical evaluation	3 years	\$199	\$179
Rough Terrain Forklift Operator Recertification - Blended	SLI_RTRECERT_BL_EN	Blended	3 hours + practical evaluation	3 years	\$149	\$134
Scissor Lift Operator Certification - Blended	SLI_SL_BL_EN	Blended	4 hours + practical evaluation	3 years	\$199	\$179
Scissor Lift Operator Certification - Blended (Spanish)	SLI_SL_BL_ES	Blended	4 hours + practical evaluation	3 years	\$199	\$179
Scissor Lift Operator Certification - Blended (French)	SLI_SL_BL_FR	Blended	4 hours + practical evaluation	3 years	\$199	\$179
Scissor Lift 3a Operator Recertification - Blended	SLI_SLRECERT_BL_EN	Blended	3 hours + practical evaluation	3 years	\$149	\$134
Skid Steer Loader Operator Certification - Blended	SLI_SS_BL_EN	Blended	5 hours + practical evaluation	5 years	\$239	\$215
Skid Steer Loader Operator Certification - Blended (Spanish)	SLI_SS_BL_ES	Blended	5 hours + practical evaluation	5 years	\$239	\$215
Skid Steer Loader Operator Certification - Blended (French)	SLI_SS_BL_FR	Blended	5 hours + practical evaluation	5 years	\$239	\$215

Skid Steer & Front End Loader Operator Certification - Blended	SLI_SSFEL_BL_EN	Blended	5 hours + practical evaluation	5 years	\$329	\$296
Skid Steer & Front End Loader Operator Certification - Blended (Spanish)	SLI_SSFEL_BL_ES	Blended	5 hours + practical evaluation	5 years	\$329	\$296
Skid Steer & Front End Loader Operator Certification - Blended (French)	SLI_SSFEL_BL_FR	Blended	5 hours + practical evaluation	5 years	\$329	\$296
Excavation Safety Training for Competent Persons - Online	TS_CPT_EL_EN	Online	6 hours	no expiration	\$135	\$122
Excavation Safety Training for Competent Persons - Online (Spanish)	TS_CPT_EL_ES	Online	6 hours	no expiration	\$135	\$122
Excavation Safety Training for Competent Persons	TS_CPT_ILT_EN	Classroom	6 hours	no expiration	\$210	\$189
Excavation Safety Training for Competent Persons (Spanish)	TS_CPT_ILT_ES	Classroom	6 hours	no expiration	\$210	\$189
Excavation Safety Training for Competent Persons - Virtual	TS_CPT_VIR_EN	Virtual Classroom	4 hours	no expiration	\$175	\$158
Excavation Safety Training for Competent Persons - Virtual (Spanish)	TS_CPT_VIR_ES	Virtual Classroom	4 hours	no expiration	\$175	\$158
Confined Space Entry Training - Online	TS_CSE_EL_EN	Online	6 hours	no expiration	\$135	\$122
Confined Space Entry Training - Online (Spanish)	TS_CSE_EL_ES	Online	6 hours	no expiration	\$135	\$122
Confined Spaces in Construction - Online	TS_CSE-C_EL_EN	Online	6 hours	no expiration	\$135	\$122
Confined Spaces in Construction - Online (Spanish)	TS_CSE-C_EL_ES	Online	6 hours	no expiration	\$135	\$122
Confined Spaces in Construction	TS_CSE-C_ILT_EN	Classroom	6 hours	no expiration	\$210	\$189
Confined Spaces in Construction (Spanish)	TS_CSE-C_ILT_ES	Classroom	6 hours	no expiration	\$210	\$189
Confined Spaces in Construction - Virtual	TS_CSE-C_VIR_EN	Virtual Classroom	4 hours	no expiration	\$175	\$158
Confined Spaces in Construction - Virtual (Spanish)	TS_CSE-C_VIR_ES	Virtual Classroom	4 hours	no expiration	\$175	\$158
Trench & Excavation: Competent Person Training - Quebec	TS_EXC-QB_ILT_FR	Classroom	6 hours	3 years	n/a	#VALUE!
OSHA 30 Hour - English (Trench)	TS_OSHA30_ILT_EN	Classroom	30 hours over 4 days	5 years	\$535	\$482
Traffic Control Flagger	TS_TRAFCONT_ILT_EN	Classroom	4 hours	no expiration	\$165	\$149
Traffic Control Flagger (Spanish)	TS_TRAFCONT_ILT_ES	Classroom	4 hours	no expiration	\$165	\$149
Train the Trainer - Excavation Safety Training for Competent Persons	TS_TTT-CPT_ILT_EN	Classroom	12 hours over 2 days	no expiration	\$1,600	\$1,440
Train the Trainer - Confined Spaces in Construction	TS_TTT-CSE-C_ILT_EN	Classroom	12 hours over 2 days	no expiration	\$1,600	\$1,440
Basic Work Zone Safety - State of Virginia	TS_WORKZONEBASIC_ILT_EN	Classroom	8 hours	no expiration	\$195	\$176
Intermediate Work Zone Safety - State of Virginia	TS_WORKZONEINTERMEDIATE_ILT_EN	Classroom	8 hours	no expiration	\$425	\$383

Customer Owned Equipment - Repairs, Service & Inspections (US Only)

A.) Service Calls & Applicable Labor Charges - Customer Owned Equipment

Should the customer seek to engage United Rentals' certified mechanics / technicians for service calls, repairs or labor performed during normal business hours (7:00 am to 4:00 pm, M-F), they will be billed at \$163.26 per hour, portal to portal, and all labor performed outside of these regular business hours will be billed at 1.5x (4:00PM – 9:00PM M-F) and 2X the normal rate for all other times (dependent on the time of day, day or week, or holiday). These rates also apply to all specialty solutions and engineered system set-ups. All rates will be pre-negotiated with the customer prior to service and labor execution. United Rentals will try to accommodate customer requested time frames to perform unscheduled services or repairs but cannot guarantee service times. Customers must ensure United Rentals' accessibility to a facility during non-business hours. Billed hourly rate for wait time will apply. Service is market driven and is not available in all geographical areas.

B.) Planned Maintenance & Inspection - Customer Owned Equipment (PM Program)

Should the customer seek to engage United Rentals' certified mechanics / technicians for completion of planned services (PMs - Preventative Maintenance) and /or required inspections, they will be billed list rate less 5%. This is a contracted service -- not on-demand. Basic PM service includes Lube, Engine Service, Fuel Filter, Engine Oil Filter, Oil, and up to one hour travel time. Customer may request specific service intervals per equipment types. Additional charges may apply for Tier Four Engines. Customer must provide United Rentals with list of equipment requiring planned services and inspections - United Rentals to supply proposal for services and inspections. United Rentals will try to accommodate customer requested time frames to perform services and inspections. Customers must ensure United Rentals' accessibility to a facility during non-business hours. Service is market driven and is not available in all geographical areas.

C.) Repair and Service Parts - Customer Owned Equipment

These are additional costs and will be itemized on a Work Order. Parts shall be billed at a 40% margin and freight for repair parts will be billed at a 20% margin.

D.) Extended Warranty - Customer Owned Equipment

United Rentals will assign to customer any manufacturer's warranty on parts incorporated into the equipment as part of this service, to the extent assignable for a period of 30 days following completion of services by United Rentals, provided that customer provides written notice to United setting forth in detail how services how such services were unsatisfactory. United Rentals may, in its sole discretion, and as its sole liability hereunder, repair or replace such unsatisfactory services, or refund any monies paid to United by the customer. Such repair, replacement or refund shall be customers' sole remedy under this work order. United Rentals disclaims all other warranties, either express or implied, including, without limitation, warranties of merchantability and fitness for a particular purpose.

<u>Labor Rate / Service Calls - Customer Owned Equipment</u>	<u>US</u>
7am - 4pm	\$163.26/hr
4pm - 9pm	\$244.89/hr
9pm - 7am, Holidays and weekends	\$326.52/hr
<u>Planned Maintenance & Inspection - Customer Owned Equipment (PM Program)</u>	<u>US</u>
5% off listed price	List minus 5%
<u>Parts</u>	<u>US</u>
total margin	40%
<u>Freight</u>	<u>US</u>
total margin	20%

Used Equipment =

A minimum of 2% off the Retail Price

*Our Mobile Storage and Office Solutions are currently not listed under the United Rentals Used Equipment website and therefore are not eligible to be sold under this category. This includes but is not limited to 20' or 40' storage containers, ground level offices and office or modular buildings. For these products along with any other non-motorized accessories or non-serialized bulk assets, we will offer a discounted price based off our average replacement cost at the time of the request. Please refer to the chart below under new equipment sales for the margin to be quoted.

New Equipment Margin =

Invoiced Cost + Percentage Margin Markup

Under \$4,999 = 30%

\$5,000 – \$14,999 = 25%

\$15k – \$39,999 = 22%

Over \$40,000 = 18%

As with normal requests, United Rentals will field off-schedule requests through local territory representatives or our Government Customer Care Center. This will enable us to provide first-class service to Sourcewell members through our knowledgeable team. Our philosophy is that no request is unreasonable and will be investigated to the fullest. Our strategy will be to field requests and factor in rental patterns, demands for new technology or advances in equipment efficiencies, and enactment of new legislation, affecting equipment. If we see a spike in a certain category, we will ask Sourcewell to determine if the equipment can be added to our schedule. For Sourcewell members, we would like to propose a **NOT TO EXCEED markup of 24% on the total invoice cost from a 3rd Party Vendor for rentals and related services, including but not limited to equipment re-rents, labor, fuel and transportation costs.**



Solicitation Number: RFP #040924

CONTRACT

This Contract is between Sourcewell, 202 12th Street Northeast, P.O. Box 219, Staples, MN 56479 (Sourcewell) and United Rentals (North America), Inc., 100 First Stamford Place, Suite 700, Stamford, CT 06902 (Supplier).

Sourcewell is a State of Minnesota local government unit and service cooperative created under the laws of the State of Minnesota (Minnesota Statutes Section 123A.21) that offers cooperative procurement solutions to government entities. Participation is open to eligible federal, state/province, and municipal governmental entities, higher education, K-12 education, nonprofit, tribal government, and other public entities located in the United States and Canada. Sourcewell issued a public solicitation for Rental Equipment, Products, and Related Services from which Supplier was awarded a contract.

Supplier desires to contract with Sourcewell to provide equipment, products, or services to Sourcewell and the entities that access Sourcewell's cooperative purchasing contracts (Participating Entities).

1. TERM OF CONTRACT

A. **EFFECTIVE DATE.** This Contract is effective upon the date of the final signature below.

EXPIRATION DATE AND EXTENSION. This Contract expires June 11, 2028, unless it is cancelled sooner pursuant to Article 22. This Contract allows up to three additional one-year extensions upon the request of Sourcewell and written agreement by Supplier. Sourcewell retains the right to consider additional extensions beyond seven years as required under exceptional circumstances.

B. **SURVIVAL OF TERMS.** Notwithstanding any expiration or termination of this Contract, all payment obligations incurred prior to expiration or termination will survive, as will the following: Articles 11 through 14 survive the expiration or cancellation of this Contract. All other rights will cease upon expiration or termination of this Contract.

2. EQUIPMENT, PRODUCTS, OR SERVICES

A. EQUIPMENT, PRODUCTS, OR SERVICES. Supplier will provide the Equipment, Products, or Services as stated in its Proposal submitted under the Solicitation Number listed above. Supplier's Equipment, Products, or Services Proposal (Proposal) is attached and incorporated into this Contract.

All Equipment and Products provided under this Contract must be new and the current model. Supplier may offer close-out or refurbished Equipment or Products if they are clearly indicated in Supplier's product and pricing list. Unless agreed to by the Participating Entities in advance, Equipment or Products must be delivered as operational to the Participating Entity's site.

This Contract offers an indefinite quantity of sales, and while substantial volume is anticipated, sales and sales volume are not guaranteed.

A. WARRANTY. The following warranties apply:

For equipment rentals by a Participating Entity, Supplier warrants that upon delivery the equipment rented hereunder will be in good working condition. If the equipment is not in good working condition upon delivery, Supplier shall promptly repair or replace the equipment at its sole cost and expense. If the equipment requires repair or replacement during the rental period, Supplier will promptly repair or replace the equipment at its sole cost and expense; provided, however, if the repair or replacement is necessary due to Participating Entity's abuse, misuse, or neglect, then Participating Entity will be responsible for the cost of such repair or replacement. EXCEPT AS SET FORTH HEREIN SUPPLIER DISCLAIMS ALL OTHER WARRANTIES, EXPRESS OR IMPLIED, WITH RESPECT TO THE RENTAL OF EQUIPMENT.

For equipment purchases by a Participating Entity, the only warranty provided with the equipment sold herein is the warranty provided by the original equipment manufacturer ("OEM"). Supplier will pass through all warranties, to the extent allowable, that the OEM provides. If a warranty claim is approved by the OEM and the OEM authorizes Supplier to repair or replace the equipment, Supplier will do so. ALL WARRANTIES, INCLUDING ANY IMPLIED WARRANTY OF MERCHANTABILITY OR OF FITNESS FOR A PARTICULAR PURPOSE, ARE EXPRESSLY EXCLUDED AND DISCLAIMED.

For services provided to a Participating Entity, Supplier warrants the services will be performed in a good and workmanlike manner. The duration of the warranty shall be 30 days after the service is completed. If during the 30-day warranty period the equipment requires additional service, because of defective original service or a defective replacement part(s), then Supplier will re-perform the defective service and/or replace the defective part at its sole cost and expense. If the equipment has been subject to abuse, misuse, or neglect, Supplier shall have no

obligation to re-perform the service or replace any part(s). The only warranty on replacement parts provided with Supplier's service herein is the warranty provided by the original equipment manufacturer ("OEM"). Supplier will pass through all warranties, to the extent allowable, that the OEM provides. If a warranty claim on such replacement part is approved by the OEM and the OEM authorizes Supplier to repair or replace the part, Supplier will do so. EXCEPT AS SET FORTH HEREIN SUPPLIER DISCLAIMS ALL OTHER WARRANTIES EXPRESS OR IMPLIED WITH RESPECT TO REPLACEMENT PARTS AND SERVICE OF EQUIPMENT.

B. DEALERS, DISTRIBUTORS, AND/OR RESELLERS. Upon Contract execution and throughout the Contract term, Supplier must provide to Sourcewell a current means to validate or authenticate Supplier's authorized dealers, distributors, or resellers relative to the Equipment, Products, and Services offered under this Contract, which will be incorporated into this Contract by reference. It is the Supplier's responsibility to ensure Sourcewell receives the most current information.

3. PRICING

All Equipment, Products, or Services under this Contract will be priced at or below the price stated in Supplier's Proposal.

When providing pricing quotes to Participating Entities, all pricing quoted must reflect a Participating Entity's total cost of acquisition. This means that the quoted cost is for delivered Equipment, Products, and Services that are operational for their intended purpose, and includes all costs to the Participating Entity's requested delivery location.

Regardless of the payment method chosen by the Participating Entity, the total cost associated with any purchase option of the Equipment, Products, or Services must always be disclosed in the pricing quote to the applicable Participating Entity at the time of purchase.

A. SHIPPING AND SHIPPING COSTS. All delivered Equipment and Products must be properly packaged. Damaged Equipment and Products may be rejected. If the damage is not readily apparent at the time of delivery, Supplier must permit the Equipment and Products to be returned within a reasonable time at no cost to Sourcewell or its Participating Entities. Participating Entities reserve the right to inspect the Equipment and Products at a reasonable time after delivery where circumstances or conditions prevent effective inspection of the Equipment and Products at the time of delivery. In the event of the delivery of nonconforming Equipment and Products, the Participating Entity will notify the Supplier as soon as possible and the Supplier will replace nonconforming Equipment and Products with conforming Equipment and Products that are acceptable to the Participating Entity.

Supplier must arrange for and pay for the return shipment on Equipment and Products that arrive in a defective or inoperable condition.

Sourcewell may declare the Supplier in breach of this Contract if the Supplier intentionally delivers substandard or inferior Equipment or Products.

B. SALES TAX. Each Participating Entity is responsible for supplying the Supplier with valid tax-exemption certification(s). When ordering, a Participating Entity must indicate if it is a tax-exempt entity.

C. HOT LIST PRICING. At any time during this Contract, Supplier may offer a specific selection of Equipment, Products, or Services at discounts greater than those listed in the Contract. When Supplier determines it will offer Hot List Pricing, it must be submitted electronically to Sourcewell in a line-item format. Equipment, Products, or Services may be added or removed from the Hot List at any time through a Sourcewell Price and Product Change Form as defined in Article 4 below.

Hot List program and pricing may also be used to discount and liquidate close-out and discontinued Equipment and Products as long as those close-out and discontinued items are clearly identified as such. Current ordering process and administrative fees apply. Hot List Pricing must be published and made available to all Participating Entities.

4. PRODUCT AND PRICING CHANGE REQUESTS

Supplier may request Equipment, Product, or Service changes, additions, or deletions at any time. All requests must be made in writing by submitting a signed Sourcewell Price and Product Change Request Form to the assigned Sourcewell Supplier Development Administrator. This approved form is available from the assigned Sourcewell Supplier Development Administrator. At a minimum, the request must:

- Identify the applicable Sourcewell contract number;
- Clearly specify the requested change;
- Provide sufficient detail to justify the requested change;
- Individually list all Equipment, Products, or Services affected by the requested change, along with the requested change (e.g., addition, deletion, price change); and
- Include a complete restatement of pricing documentation in Microsoft Excel with the effective date of the modified pricing, or product addition or deletion. The new pricing restatement must include all Equipment, Products, and Services offered, even for those items where pricing remains unchanged.

A fully executed Sourcewell Price and Product Change Request Form will become an amendment to this Contract and will be incorporated by reference.

5. PARTICIPATION, CONTRACT ACCESS, AND PARTICIPATING ENTITY REQUIREMENTS

A. **PARTICIPATION.** Sourcewell's cooperative contracts are available and open to public and nonprofit entities across the United States and Canada; such as federal, state/province, municipal, K-12 and higher education, tribal government, and other public entities.

The benefits of this Contract should be available to all Participating Entities that can legally access the Equipment, Products, or Services under this Contract. A Participating Entity's authority to access this Contract is determined through its cooperative purchasing, interlocal, or joint powers laws. Any entity accessing benefits of this Contract will be considered a Service Member of Sourcewell during such time of access. Supplier understands that a Participating Entity's use of this Contract is at the Participating Entity's sole convenience and Participating Entities reserve the right to obtain like Equipment, Products, or Services from any other source.

Supplier is responsible for familiarizing its sales and service forces with Sourcewell contract use eligibility requirements and documentation and will encourage potential participating entities to join Sourcewell. Sourcewell reserves the right to add and remove Participating Entities to its roster during the term of this Contract.

B. **PUBLIC FACILITIES.** Supplier's employees may be required to perform work at government-owned facilities, including schools. Supplier's employees and agents must conduct themselves in a professional manner while on the premises, and in accordance with Participating Entity policies and procedures, and all applicable laws.

6. PARTICIPATING ENTITY USE AND PURCHASING

A. **ORDERS AND PAYMENT.** To access the contracted Equipment, Products, or Services under this Contract, a Participating Entity must clearly indicate to Supplier that it intends to access this Contract; however, order flow and procedure will be developed jointly between Sourcewell and Supplier. Typically, a Participating Entity will issue an order directly to Supplier or its authorized subsidiary, distributor, dealer, or reseller. If a Participating Entity issues a purchase order, it may use its own forms, but the purchase order should clearly note the applicable Sourcewell contract number. All Participating Entity orders under this Contract must be issued prior to expiration or cancellation of this Contract; however, Supplier performance, Participating Entity payment obligations, and any applicable warranty periods or other Supplier or Participating Entity obligations may extend beyond the term of this Contract.

Supplier's acceptable forms of payment are included in its attached Proposal. Participating Entities will be solely responsible for payment and Sourcewell will have no liability for any unpaid invoice of any Participating Entity.

B. **ADDITIONAL TERMS AND CONDITIONS/PARTICIPATING ADDENDUM.** Additional terms and conditions to a purchase order, or other required transaction documentation, may be negotiated between a Participating Entity and Supplier, such as job or industry-specific requirements, legal requirements (e.g., affirmative action or immigration status requirements),

or specific local policy requirements. Some Participating Entities may require the use of a Participating Addendum, the terms of which will be negotiated directly between the Participating Entity and the Supplier or its authorized dealers, distributors, or resellers, as applicable. Any negotiated additional terms and conditions must never be less favorable to the Participating Entity than what is contained in this Contract.

C. **SPECIALIZED SERVICE REQUIREMENTS.** In the event that the Participating Entity requires service or specialized performance requirements not addressed in this Contract (such as e-commerce specifications, specialized delivery requirements, or other specifications and requirements), the Participating Entity and the Supplier may enter into a separate, standalone agreement, apart from this Contract. Sourcewell, including its agents and employees, will not be made a party to a claim for breach of such agreement.

D. **TERMINATION OF ORDERS.** Participating Entities may terminate an order, in whole or in part, immediately upon notice to Supplier in the event of any of the following events:

1. The Participating Entity fails to receive funding or appropriation from its governing body at levels sufficient to pay for the equipment, products, or services to be purchased; or
2. Federal, state, or provincial laws or regulations prohibit the purchase or change the Participating Entity's requirements.

E. **GOVERNING LAW AND VENUE.** The governing law and venue for any action related to a Participating Entity's order will be determined by the Participating Entity making the purchase.

7. CUSTOMER SERVICE

A. **PRIMARY ACCOUNT REPRESENTATIVE.** Supplier will assign an Account Representative to Sourcewell for this Contract and must provide prompt notice to Sourcewell if that person is changed. The Account Representative will be responsible for:

- Maintenance and management of this Contract;
- Timely response to all Sourcewell and Participating Entity inquiries; and
- Business reviews to Sourcewell and Participating Entities, if applicable.

B. **BUSINESS REVIEWS.** Supplier must perform a minimum of one business review with Sourcewell per contract year. The business review will cover sales to Participating Entities, pricing and contract terms, administrative fees, sales data reports, performance issues, supply issues, customer issues, and any other necessary information.

8. REPORT ON CONTRACT SALES ACTIVITY AND ADMINISTRATIVE FEE PAYMENT

A. **CONTRACT SALES ACTIVITY REPORT.** Each calendar quarter, Supplier must provide a contract sales activity report (Report) to the Sourcewell Supplier Development Administrator assigned to this Contract. Reports are due no later than 45 days after the end of each calendar quarter. A Report must be provided regardless of the number or amount of sales during that quarter (i.e., if there are no sales, Supplier must submit a report indicating no sales were made).

The Report must contain the following fields:

- Participating Entity Name (e.g., City of Staples Highway Department);
- Participating Entity Physical Street Address;
- Participating Entity City;
- Participating Entity State/Province;
- Participating Entity Zip/Postal Code;
- Participating Entity Contact Name;
- Participating Entity Contact Email Address;
- Participating Entity Contact Telephone Number;
- Sourcewell Assigned Entity/Participating Entity Number;
- Item Purchased Description;
- Item Purchased Price;
- Sourcewell Administrative Fee Applied; and
- Date Purchase was invoiced/sale was recognized as revenue by Supplier.

B. **ADMINISTRATIVE FEE.** In consideration for the support and services provided by Sourcewell, the Supplier will pay an administrative fee to Sourcewell on all Equipment, Products, and Services provided to Participating Entities. The Administrative Fee must be included in, and not added to, the pricing. Supplier may not charge Participating Entities more than the contracted price to offset the Administrative Fee.

The Supplier will submit payment to Sourcewell for the percentage of administrative fee stated in the Proposal multiplied by the total sales of all Equipment, Products, and Services purchased by Participating Entities under this Contract during each calendar quarter. Payments should note the Supplier's name and Sourcewell-assigned contract number in the memo; and must be mailed to the address above "Attn: Accounts Receivable" or remitted electronically to Sourcewell's banking institution per Sourcewell's Finance department instructions. Payments must be received no later than 45 calendar days after the end of each calendar quarter.

Supplier agrees to cooperate with Sourcewell in auditing transactions under this Contract to ensure that the administrative fee is paid on all items purchased under this Contract.

In the event the Supplier is delinquent in any undisputed administrative fees, Sourcewell reserves the right to cancel this Contract and reject any proposal submitted by the Supplier in

any subsequent solicitation. In the event this Contract is cancelled by either party prior to the Contract's expiration date, the administrative fee payment will be due no more than 30 days from the cancellation date.

9. AUTHORIZED REPRESENTATIVE

Sourcwell's Authorized Representative is its Chief Procurement Officer.

Supplier's Authorized Representative is the person named in the Supplier's Proposal. If Supplier's Authorized Representative changes at any time during this Contract, Supplier must promptly notify Sourcwell in writing.

10. AUDIT, ASSIGNMENT, AMENDMENTS, WAIVER, AND CONTRACT COMPLETE

A. **AUDIT.** Pursuant to Minnesota Statutes Section 16C.05, subdivision 5, the books, records, documents, and accounting procedures and practices relevant to this Contract are subject to examination by Sourcwell or the Minnesota State Auditor for a minimum of six years from the end of this Contract. This clause extends to Participating Entities as it relates to business conducted by that Participating Entity under this Contract.

B. **ASSIGNMENT.** Neither party may assign or otherwise transfer its rights or obligations under this Contract without the prior written consent of the other party and a fully executed assignment agreement. Such consent will not be unreasonably withheld. Any prohibited assignment will be invalid.

C. **AMENDMENTS.** Any amendment to this Contract must be in writing and will not be effective until it has been duly executed by the parties.

D. **WAIVER.** Failure by either party to take action or assert any right under this Contract will not be deemed a waiver of such right in the event of the continuation or repetition of the circumstances giving rise to such right. Any such waiver must be in writing and signed by the parties.

E. **CONTRACT COMPLETE.** This Contract represents the complete agreement between the parties. No other understanding regarding this Contract, whether written or oral, may be used to bind either party. For any conflict between the attached Proposal and the terms set out in Articles 1-22 of this Contract, the terms of Articles 1-22 will govern.

F. **RELATIONSHIP OF THE PARTIES.** The relationship of the parties is one of independent contractors, each free to exercise judgment and discretion with regard to the conduct of their respective businesses. This Contract does not create a partnership, joint venture, or any other relationship such as master-servant, or principal-agent.

11. INDEMNITY AND HOLD HARMLESS

As applicable, Supplier agrees to indemnify, defend, save, and hold Sourcewell and its Participating Entities, including their agents and employees, harmless from any claims or causes of action, including attorneys' fees incurred by Sourcewell or its Participating Entities, caused by the negligent acts or omissions of the Supplier or its agents or employees. Sourcewell's responsibility will be governed by the State of Minnesota's Tort Liability Act (Minnesota Statutes Chapter 466) and other applicable law. Sourcewell's responsibility will be governed by the State of Minnesota's Tort Liability Act (Minnesota Statutes Chapter 466) and other applicable law.

12. GOVERNMENT DATA PRACTICES

Supplier and Sourcewell must comply with the Minnesota Government Data Practices Act, Minnesota Statutes Chapter 13, as it applies to all data provided by or provided to Sourcewell under this Contract and as it applies to all data created, collected, received, maintained, or disseminated by the Supplier under this Contract.

13. INTELLECTUAL PROPERTY, PUBLICITY, MARKETING, AND ENDORSEMENT

A. INTELLECTUAL PROPERTY

1. *Grant of License.* During the term of this Contract:
 - a. Sourcewell grants to Supplier a royalty-free, worldwide, non-exclusive right and license to use the trademark(s) provided to Supplier by Sourcewell in advertising and promotional materials for the purpose of marketing Sourcewell's relationship with Supplier.
 - b. Supplier grants to Sourcewell a royalty-free, worldwide, non-exclusive right and license to use Supplier's trademarks in advertising and promotional materials for the purpose of marketing Supplier's relationship with Sourcewell.
2. *Limited Right of Sublicense.* The right and license granted herein includes a limited right of each party to grant sublicenses to their respective subsidiaries, distributors, dealers, resellers, marketing representatives, and agents (collectively "Permitted Sublicensees") in advertising and promotional materials for the purpose of marketing the Parties' relationship to Participating Entities. Any sublicense granted will be subject to the terms and conditions of this Article. Each party will be responsible for any breach of this Article by any of their respective sublicensees.
3. *Use; Quality Control.*
 - a. Neither party may alter the other party's trademarks from the form provided and must comply with removal requests as to specific uses of its trademarks or logos.
 - b. Each party agrees to use, and to cause its Permitted Sublicensees to use, the other party's trademarks only in good faith and in a dignified manner consistent with such party's use of the trademarks. Upon written notice to the breaching party, the

breaching party has 30 days of the date of the written notice to cure the breach or the license will be terminated.

4. *Termination.* Upon the termination of this Contract for any reason, each party, including Permitted Sublicensees, will have 30 days to remove all Trademarks from signage, websites, and the like bearing the other party's name or logo (excepting Sourcewell's pre-printed catalog of suppliers which may be used until the next printing). Supplier must return all marketing and promotional materials, including signage, provided by Sourcewell, or dispose of it according to Sourcewell's written directions.

B. **PUBLICITY.** Any publicity regarding the subject matter of this Contract must not be released without prior written approval from the Authorized Representatives. Publicity includes notices, informational pamphlets, press releases, research, reports, signs, and similar public notices prepared by or for the Supplier individually or jointly with others, or any subcontractors, with respect to the program, publications, or services provided resulting from this Contract.

C. **MARKETING.** Any direct advertising, marketing, or offers with Participating Entities must be approved by Sourcewell. Send all approval requests to the Sourcewell Supplier Development Administrator assigned to this Contract.

D. **ENDORSEMENT.** The Supplier must not claim that Sourcewell endorses its Equipment, Products, or Services.

14. GOVERNING LAW, JURISDICTION, AND VENUE

The substantive and procedural laws of the State of Minnesota will govern this Contract. Venue for all legal proceedings arising out of this Contract, or its breach, must be in the appropriate state court in Todd County, Minnesota or federal court in Fergus Falls, Minnesota.

15. FORCE MAJEURE

Neither party to this Contract will be held responsible for delay or default caused by acts of God or other conditions that are beyond that party's reasonable control. A party defaulting under this provision must provide the other party prompt written notice of the default.

16. SEVERABILITY

If any provision of this Contract is found by a court of competent jurisdiction to be illegal, unenforceable, or void then both parties will be relieved from all obligations arising from that provision. If the remainder of this Contract is capable of being performed, it will not be affected by such determination or finding and must be fully performed.

17. PERFORMANCE, DEFAULT, AND REMEDIES

A. **PERFORMANCE.** During the term of this Contract, the parties will monitor performance and address unresolved contract issues as follows:

1. *Notification.* The parties must promptly notify each other of any known dispute and work in good faith to resolve such dispute within a reasonable period of time. If necessary, Sourcewell and the Supplier will jointly develop a short briefing document that describes the issue(s), relevant impact, and positions of both parties.
2. *Escalation.* If parties are unable to resolve the issue in a timely manner, as specified above, either Sourcewell or Supplier may escalate the resolution of the issue to a higher level of management. The Supplier will have 30 calendar days to cure an outstanding issue.
3. *Performance while Dispute is Pending.* Notwithstanding the existence of a dispute, the Supplier must continue without delay to carry out all of its responsibilities under the Contract that are not affected by the dispute. If the Supplier fails to continue without delay to perform its responsibilities under the Contract, in the accomplishment of all undisputed work, the Supplier will bear any additional costs incurred by Sourcewell and/or its Participating Entities as a result of such failure to proceed.

B. **DEFAULT AND REMEDIES.** Either of the following constitutes cause to declare this Contract, or any Participating Entity order under this Contract, in default:

1. Nonperformance of contractual requirements, or
2. A material breach of any term or condition of this Contract.

The party claiming default must provide written notice of the default, with 30 calendar days to cure the default. Time allowed for cure will not diminish or eliminate any liability for liquidated or other damages. If the default remains after the opportunity for cure, the non-defaulting party may:

- Exercise any remedy provided by law or equity, or
- Terminate the Contract or any portion thereof, including any orders issued against the Contract.

18. INSURANCE

A. **REQUIREMENTS.** At its own expense, Supplier must maintain insurance policy(ies) in effect at all times during the performance of this Contract with insurance company(ies) licensed or authorized to do business in the State of Minnesota having an "AM BEST" rating of A- or better, with coverage and limits of insurance not less than the following:

1. *Workers' Compensation and Employer's Liability.*
Workers' Compensation: As required by any applicable law or regulation.

Employer's Liability Insurance: must be provided in amounts not less than listed below:

Minimum limits:

\$500,000 each accident for bodily injury by accident

\$500,000 policy limit for bodily injury by disease

\$500,000 each employee for bodily injury by disease

2. *Commercial General Liability Insurance.* Supplier will maintain insurance covering its operations, with coverage on an occurrence basis, and must be subject to terms no less broad than the Insurance Services Office ("ISO") Commercial General Liability Form CG0001 (2001 or newer edition), or equivalent. At a minimum, coverage must include liability arising from premises, operations, bodily injury and property damage, independent contractors, products-completed operations including construction defect, contractual liability, blanket contractual liability, and personal injury and advertising injury. All required limits, terms and conditions of coverage must be maintained during the term of this Contract.

Minimum Limits:

\$1,000,000 each occurrence Bodily Injury and Property Damage

\$1,000,000 Personal and Advertising Injury

\$2,000,000 aggregate for products liability-completed operations

\$2,000,000 general aggregate

3. *Commercial Automobile Liability Insurance.* During the term of this Contract, Supplier will maintain insurance covering all owned, hired, and non-owned automobiles in limits of liability not less than indicated below. The coverage must be subject to terms no less broad than ISO Business Auto Coverage Form CA 0001 (2010 edition or newer), or equivalent.

Minimum Limits:

\$1,000,000 each accident, combined single limit

4. *Umbrella Insurance.* During the term of this Contract, Supplier will maintain umbrella coverage over Employer's Liability, Commercial General Liability, and Commercial Automobile.

Minimum Limits:

\$2,000,000

5. *Network Security and Privacy Liability Insurance.* During the term of this Contract, Supplier will maintain coverage for network security and privacy liability. The coverage may be endorsed on another form of liability coverage or written on a standalone policy. The insurance must cover claims which may arise from failure of Supplier's security resulting in, but not limited to, computer attacks, unauthorized access, disclosure of not public data – including but not limited to, confidential or private information, transmission of a computer virus, or denial of service.

Minimum limits:

\$2,000,000 per occurrence
\$2,000,000 annual aggregate

Failure of Supplier to maintain the required insurance will constitute a material breach entitling Sourcewell to immediately terminate this Contract for default.

B. CERTIFICATES OF INSURANCE. Prior to commencing under this Contract, Supplier must furnish to Sourcewell a certificate of insurance, as evidence of the insurance required under this Contract. Prior to expiration of the policy(ies), renewal certificates must be mailed to Sourcewell, 202 12th Street Northeast, P.O. Box 219, Staples, MN 56479 or sent to the Sourcewell Supplier Development Administrator assigned to this Contract. The certificates must be signed by a person authorized by the insurer(s) to bind coverage on their behalf.

Failure to request certificates of insurance by Sourcewell, or failure of Supplier to provide certificates of insurance, in no way limits or relieves Supplier of its duties and responsibilities in this Contract.

C. ADDITIONAL INSURED ENDORSEMENT AND PRIMARY AND NON-CONTRIBUTORY INSURANCE CLAUSE. Supplier agrees to list Sourcewell and its Participating Entities, including their officers, agents, and employees, as an additional insured under the Supplier's commercial general liability insurance policy with respect to liability arising out of activities, "operations," or "work" performed by or on behalf of Supplier, and products and completed operations of Supplier. The policy provision(s) or endorsement(s) must further provide that coverage is primary and not excess over or contributory with any other valid, applicable, and collectible insurance or self-insurance in force for the additional insureds.

D. WAIVER OF SUBROGATION. Supplier waives and must require (by endorsement or otherwise) all its insurers to waive subrogation rights against Sourcewell and other additional insureds for losses paid under the insurance policies required by this Contract or other insurance applicable to the Supplier or its subcontractors. The waiver must apply to all deductibles and/or self-insured retentions applicable to the required or any other insurance maintained by the Supplier or its subcontractors. Where permitted by law, Supplier must require similar written express waivers of subrogation and insurance clauses from each of its subcontractors.

E. UMBRELLA/EXCESS LIABILITY/SELF-INSURED RETENTION. The limits required by this Contract can be met by either providing a primary policy or in combination with umbrella/excess liability policy(ies), or self-insured retention.

19. COMPLIANCE

A. **LAWS AND REGULATIONS.** All Equipment, Products, or Services provided under this Contract must comply fully with applicable federal laws and regulations, and with the laws in the states and provinces in which the Equipment, Products, or Services are sold.

B. **LICENSES.** Supplier must maintain a valid and current status on all required federal, state/provincial, and local licenses, bonds, and permits required for the operation of the business that the Supplier conducts with Sourcewell and Participating Entities.

20. BANKRUPTCY, DEBARMENT, OR SUSPENSION CERTIFICATION

Supplier certifies and warrants that it is not in bankruptcy or that it has previously disclosed in writing certain information to Sourcewell related to bankruptcy actions. If at any time during this Contract Supplier declares bankruptcy, Supplier must immediately notify Sourcewell in writing.

Supplier certifies and warrants that neither it nor its principals are presently debarred, suspended, proposed for debarment, declared ineligible, or voluntarily excluded from programs operated by the State of Minnesota; the United States federal government or the Canadian government, as applicable; or any Participating Entity. Supplier certifies and warrants that neither it nor its principals have been convicted of a criminal offense related to the subject matter of this Contract. Supplier further warrants that it will provide immediate written notice to Sourcewell if this certification changes at any time.

21. PROVISIONS FOR NON-UNITED STATES FEDERAL ENTITY PROCUREMENTS UNDER UNITED STATES FEDERAL AWARDS OR OTHER AWARDS

Participating Entities that use United States federal grant or FEMA funds to purchase goods or services from this Contract may be subject to additional requirements including the procurement standards of the Uniform Administrative Requirements, Cost Principles and Audit Requirements for Federal Awards, 2 C.F.R. § 200. Participating Entities may have additional requirements based on specific funding source terms or conditions. Within this Article, all references to “federal” should be interpreted to mean the United States federal government. The following list only applies when a Participating Entity accesses Supplier’s Equipment, Products, or Services with United States federal funds.

A. **EQUAL EMPLOYMENT OPPORTUNITY.** Except as otherwise provided under 41 C.F.R. § 60, all contracts that meet the definition of “federally assisted construction contract” in 41 C.F.R. § 60-1.3 must include the equal opportunity clause provided under 41 C.F.R. §60-1.4(b), in accordance with Executive Order 11246, “Equal Employment Opportunity” (30 FR 12319, 12935, 3 C.F.R. §, 1964-1965 Comp., p. 339), as amended by Executive Order 11375, “Amending Executive Order 11246 Relating to Equal Employment Opportunity,” and implementing

regulations at 41 C.F.R. § 60, “Office of Federal Contract Compliance Programs, Equal Employment Opportunity, Department of Labor.” The equal opportunity clause is incorporated herein by reference.

B. DAVIS-BACON ACT, AS AMENDED (40 U.S.C. § 3141-3148). When required by federal program legislation, all prime construction contracts in excess of \$2,000 awarded by non-federal entities must include a provision for compliance with the Davis-Bacon Act (40 U.S.C. § 3141-3144, and 3146-3148) as supplemented by Department of Labor regulations (29 C.F.R. § 5, “Labor Standards Provisions Applicable to Contracts Covering Federally Financed and Assisted Construction”). In accordance with the statute, contractors must be required to pay wages to laborers and mechanics at a rate not less than the prevailing wages specified in a wage determination made by the Secretary of Labor. In addition, contractors must be required to pay wages not less than once a week. The non-federal entity must place a copy of the current prevailing wage determination issued by the Department of Labor in each solicitation. The decision to award a contract or subcontract must be conditioned upon the acceptance of the wage determination. The non-federal entity must report all suspected or reported violations to the federal awarding agency. The contracts must also include a provision for compliance with the Copeland “Anti-Kickback” Act (40 U.S.C. § 3145), as supplemented by Department of Labor regulations (29 C.F.R. § 3, “Contractors and Subcontractors on Public Building or Public Work Financed in Whole or in Part by Loans or Grants from the United States”). The Act provides that each contractor or subrecipient must be prohibited from inducing, by any means, any person employed in the construction, completion, or repair of public work, to give up any part of the compensation to which he or she is otherwise entitled. The non-federal entity must report all suspected or reported violations to the federal awarding agency. Supplier must be in compliance with all applicable Davis-Bacon Act provisions.

C. CONTRACT WORK HOURS AND SAFETY STANDARDS ACT (40 U.S.C. § 3701-3708). Where applicable, all contracts awarded by the non-federal entity in excess of \$100,000 that involve the employment of mechanics or laborers must include a provision for compliance with 40 U.S.C. §§ 3702 and 3704, as supplemented by Department of Labor regulations (29 C.F.R. § 5). Under 40 U.S.C. § 3702 of the Act, each contractor must be required to compute the wages of every mechanic and laborer on the basis of a standard work week of 40 hours. Work in excess of the standard work week is permissible provided that the worker is compensated at a rate of not less than one and a half times the basic rate of pay for all hours worked in excess of 40 hours in the work week. The requirements of 40 U.S.C. § 3704 are applicable to construction work and provide that no laborer or mechanic must be required to work in surroundings or under working conditions which are unsanitary, hazardous or dangerous. These requirements do not apply to the purchases of supplies or materials or articles ordinarily available on the open market, or contracts for transportation or transmission of intelligence. This provision is hereby incorporated by reference into this Contract. Supplier certifies that during the term of an award for all contracts by Sourcewell resulting from this procurement process, Supplier must comply with applicable requirements as referenced above.

D. RIGHTS TO INVENTIONS MADE UNDER A CONTRACT OR AGREEMENT. If the federal award meets the definition of “funding agreement” under 37 C.F.R. § 401.2(a) and the recipient or subrecipient wishes to enter into a contract with a small business firm or nonprofit organization regarding the substitution of parties, assignment or performance of experimental, developmental, or research work under that “funding agreement,” the recipient or subrecipient must comply with the requirements of 37 C.F.R. § 401, “Rights to Inventions Made by Nonprofit Organizations and Small Business Firms Under Government Grants, Contracts and Cooperative Agreements,” and any implementing regulations issued by the awarding agency. Supplier certifies that during the term of an award for all contracts by Sourcewell resulting from this procurement process, Supplier must comply with applicable requirements as referenced above.

E. CLEAN AIR ACT (42 U.S.C. § 7401-7671Q.) AND THE FEDERAL WATER POLLUTION CONTROL ACT (33 U.S.C. § 1251-1387). Contracts and subgrants of amounts in excess of \$150,000 require the non-federal award to agree to comply with all applicable standards, orders or regulations issued pursuant to the Clean Air Act (42 U.S.C. § 7401- 7671q) and the Federal Water Pollution Control Act as amended (33 U.S.C. § 1251- 1387). Violations must be reported to the Federal awarding agency and the Regional Office of the Environmental Protection Agency (EPA). Supplier certifies that during the term of this Contract will comply with applicable requirements as referenced above.

F. DEBARMENT AND SUSPENSION (EXECUTIVE ORDERS 12549 AND 12689). A contract award (see 2 C.F.R. § 180.220) must not be made to parties listed on the government wide exclusions in the System for Award Management (SAM), in accordance with the OMB guidelines at 2 C.F.R. §180 that implement Executive Orders 12549 (3 C.F.R. § 1986 Comp., p. 189) and 12689 (3 C.F.R. § 1989 Comp., p. 235), “Debarment and Suspension.” SAM Exclusions contains the names of parties debarred, suspended, or otherwise excluded by agencies, as well as parties declared ineligible under statutory or regulatory authority other than Executive Order 12549. Supplier certifies that neither it nor its principals are presently debarred, suspended, proposed for debarment, declared ineligible, or voluntarily excluded from participation by any federal department or agency.

G. BYRD ANTI-LOBBYING AMENDMENT, AS AMENDED (31 U.S.C. § 1352). Suppliers must file any required certifications. Suppliers must not have used federal appropriated funds to pay any person or organization for influencing or attempting to influence an officer or employee of any agency, a member of Congress, officer or employee of Congress, or an employee of a member of Congress in connection with obtaining any federal contract, grant, or any other award covered by 31 U.S.C. § 1352. Suppliers must disclose any lobbying with non-federal funds that takes place in connection with obtaining any federal award. Such disclosures are forwarded from tier to tier up to the non-federal award. Suppliers must file all certifications and disclosures required by, and otherwise comply with, the Byrd Anti-Lobbying Amendment (31 U.S.C. § 1352).

H. RECORD RETENTION REQUIREMENTS. To the extent applicable, Supplier must comply with the record retention requirements detailed in 2 C.F.R. § 200.333. The Supplier further certifies that it will retain all records as required by 2 C.F.R. § 200.333 for a period of 3 years after grantees or subgrantees submit final expenditure reports or quarterly or annual financial reports, as applicable, and all other pending matters are closed.

I. ENERGY POLICY AND CONSERVATION ACT COMPLIANCE. To the extent applicable, Supplier must comply with the mandatory standards and policies relating to energy efficiency which are contained in the state energy conservation plan issued in compliance with the Energy Policy and Conservation Act.

J. BUY AMERICAN PROVISIONS COMPLIANCE. To the extent applicable, Supplier must comply with all applicable provisions of the Buy American Act. Purchases made in accordance with the Buy American Act must follow the applicable procurement rules calling for free and open competition.

K. ACCESS TO RECORDS (2 C.F.R. § 200.336). Supplier agrees that duly authorized representatives of a federal agency must have access to any books, documents, papers and records of Supplier that are directly pertinent to Supplier's discharge of its obligations under this Contract for the purpose of making audits, examinations, excerpts, and transcriptions. The right also includes timely and reasonable access to Supplier's personnel for the purpose of interview and discussion relating to such documents.

L. PROCUREMENT OF RECOVERED MATERIALS (2 C.F.R. § 200.322). A non-federal entity that is a state agency or agency of a political subdivision of a state and its contractors must comply with Section 6002 of the Solid Waste Disposal Act, as amended by the Resource Conservation and Recovery Act. The requirements of Section 6002 include procuring only items designated in guidelines of the Environmental Protection Agency (EPA) at 40 C.F.R. § 247 that contain the highest percentage of recovered materials practicable, consistent with maintaining a satisfactory level of competition, where the purchase price of the item exceeds \$10,000 or the value of the quantity acquired during the preceding fiscal year exceeded \$10,000; procuring solid waste management services in a manner that maximizes energy and resource recovery; and establishing an affirmative procurement program for procurement of recovered materials identified in the EPA guidelines.

M. FEDERAL SEAL(S), LOGOS, AND FLAGS. The Supplier cannot use the seal(s), logos, crests, or reproductions of flags or likenesses of Federal agency officials without specific pre-approval.

N. NO OBLIGATION BY FEDERAL GOVERNMENT. The U.S. federal government is not a party to this Contract or any purchase by a Participating Entity and is not subject to any obligations or liabilities to the Participating Entity, Supplier, or any other party pertaining to any matter resulting from the Contract or any purchase by an authorized user.

O. PROGRAM FRAUD AND FALSE OR FRAUDULENT STATEMENTS OR RELATED ACTS. The Contractor acknowledges that 31 U.S.C. 38 (Administrative Remedies for False Claims and Statements) applies to the Supplier's actions pertaining to this Contract or any purchase by a Participating Entity.

P. FEDERAL DEBT. The Supplier certifies that it is non-delinquent in its repayment of any federal debt. Examples of relevant debt include delinquent payroll and other taxes, audit disallowance, and benefit overpayments.

Q. CONFLICTS OF INTEREST. The Supplier must notify the U.S. Office of General Services, Sourcewell, and Participating Entity as soon as possible if this Contract or any aspect related to the anticipated work under this Contract raises an actual or potential conflict of interest (as described in 2 C.F.R. Part 200). The Supplier must explain the actual or potential conflict in writing in sufficient detail so that the U.S. Office of General Services, Sourcewell, and Participating Entity are able to assess the actual or potential conflict; and provide any additional information as necessary or requested.

R. U.S. EXECUTIVE ORDER 13224. The Supplier, and its subcontractors, must comply with U.S. Executive Order 13224 and U.S. Laws that prohibit transactions with and provision of resources and support to individuals and organizations associated with terrorism.

S. PROHIBITION ON CERTAIN TELECOMMUNICATIONS AND VIDEO SURVEILLANCE SERVICES OR EQUIPMENT. To the extent applicable, Supplier certifies that during the term of this Contract it will comply with applicable requirements of 2 C.F.R. § 200.216.

T. DOMESTIC PREFERENCES FOR PROCUREMENTS. To the extent applicable, Supplier certifies that during the term of this Contract will comply with applicable requirements of 2 C.F.R. § 200.322.

22. CANCELLATION

Sourcewell or Supplier may cancel this Contract at any time, with or without cause, upon 60 days' written notice to the other party. However, Sourcewell may cancel this Contract immediately upon discovery of a material defect in any certification made in Supplier's Proposal. Cancellation of this Contract does not relieve either party of financial, product, or service obligations incurred or accrued prior to cancellation.

Sourcewell

United Rentals (North America), Inc.

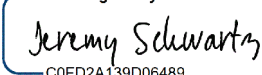
DocuSigned by:

C0FD2A139D06489...

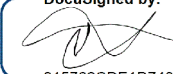
By: _____
Jeremy Schwartz
Title: Chief Procurement Officer
Date: 6/11/2024 | 1:23 PM CDT

DocuSigned by:

915762CDE1D7487...

By: _____
Craig Schmidt
Title: Vice President National Accounts
Date: 6/11/2024 | 10:49 AM PDT

RFP 040924 - Rental Equipment, Products, and Related Services

Vendor Details

Company Name: UNITED RENTALS (NORTH AMERICA), INC.
Does your company conduct business under any other name? If yes, please state: United Rentals, Inc. , United Rentals of Canada, Inc, United Rentals (North America), Inc dba Reliable Onsite Services
Address: 100 FIRST STAMFORD PLACE, SUIT STAMFORD, CT 06902
Contact: Daniel Cunningham
Email: dcunning@ur.com
Phone: 877-874-4468
Fax: 877-735-7450
HST#: 860933835

Submission Details

Created On: Monday March 18, 2024 10:35:35
Submitted On: Tuesday April 09, 2024 11:15:38
Submitted By: Daniel Cunningham
Email: dcunning@ur.com
Transaction #: 331a9681-32c6-4a37-9427-b7117bb4742c
Submitter's IP Address: 155.190.3.50

Specifications

Table 1: Proposer Identity & Authorized Representatives

General Instructions (applies to all Tables) Sourcewell prefers a brief but thorough response to each question. Do not merely attach additional documents to your response without also providing a substantive response. Do not leave answers blank; respond "N/A" if the question does not apply to you (preferably with an explanation).

Line Item	Question	Response *
1	Proposer Legal Name (one legal entity only): (In the event of award, will execute the resulting contract as "Supplier")	United Rentals (North America), Inc.
2	Identify all subsidiary entities of the Proposer whose equipment, products, or services are included in the Proposal.	United Rentals of Canada, Inc. is a wholly owned subsidiary of United Rentals (North America), Inc. The ultimate parent is United Rentals Inc. United Rentals, Inc. is publicly traded under the New York Stock Exchange symbol of URI.
3	Identify all applicable assumed names or DBA names of the Proposer or Proposer's subsidiaries in Line 1 or Line 2 above.	Our portable sanitation business is performed under the DBA of Reliable Onsite Services.
4	Provide your CAGE code or Unique Entity Identifier (SAM):	Our Cage Code is 0JXS6 and SAM UEI number is QFG7EC12DQK4.
5	Proposer Physical Address:	100 First Stamford Place Suite 700, Stamford, CT 06902
6	Proposer website address (or addresses):	www.unitedrentals.com
7	Proposer's Authorized Representative (name, title, address, email address & phone) (The representative must have authority to sign the "Proposer's Assurance of Compliance" on behalf of the Proposer and, in the event of award, will be expected to execute the resulting contract):	Craig Schmidt Vice President, National Accounts 100 First Stamford Place, Suite 700 Stamford, CT 06902 cschmidt@ur.com 203-622-3131
8	Proposer's primary contact for this proposal (name, title, address, email address & phone):	Brad Laws Sr. Manager, Government Accounts 100 First Stamford Place, Suite 700 Stamford, CT 06902 jlaws@ur.com 504-915-6013
9	Proposer's other contacts for this proposal, if any (name, title, address, email address & phone):	Daniel Cunningham Government Sales Specialist Office: 877-874-4468 Fax: 877-735-7450 Email: govrents@ur.com

Table 2: Company Information and Financial Strength

Line Item	Question	Response *
10	Provide a brief history of your company, including your company's core values, business philosophy, and industry longevity related to the requested equipment, products or services.	<p>About United Rentals</p> <p>United Rentals was founded in 1997 and quickly became the world's largest equipment rental provider. Today, our company continues to build on its industry leadership with a best-in-class range of resources and the largest customer service network of its kind in North America.</p> <p>United Rentals deploys \$19.99 billion of fleet (original equipment cost) through approximately 1,524 branches, a centralized reservation service and automated online ordering. Our branches are fully integrated through technology, allowing them to collaborate on solving customer needs.</p> <p>Our Mission</p> <p>Our mission is to deploy the best people, equipment and solutions to enable our customers to safely build a better and stronger future. We constantly seek ways to enhance our service offering, improve the lives of our team members, give back to our communities and reduce our environmental impact through innovation and investment. Our eight core values define our relationship with society and the environment.</p> <p>Our Values</p>

Safety First

Act, and require others to act, in a manner that puts the safety of our employees, customers and communities first.

A Passion For People

Build a diverse workplace that challenges all employees to grow professionally and embrace teamwork.

Visible Leadership

Lead by example in every business decision and action, with a sense of humility and responsibility.

Customer-Driven

Support the best interests of our customers and develop better ways for them to succeed at their jobs.

Absolute Integrity

Always do the right thing, honor commitments and ensure appropriate corporate governance.

Community-Minded

Be an outstanding corporate citizen and a good neighbor in every sense by being helpful, respectful, law-abiding and friendly.

Continuous Innovation

Contribute to a culture of innovative thinking that empowers employees to improve quality, efficiency and customer service.

Sustainability

Engage in practices that lead to positive change by encouraging social accountability and environmental responsibility.

Business Philosophy

With approximately 25,000 employees and more than 1,500 rental locations globally, we are the largest equipment rental company in the world. Our size and scale enable us to provide our customers with cutting-edge solutions and equipment, and our commitment to sustainability helps them operate jobsites safely, effectively and efficiently.

We occupy a unique position in the marketplace, between end-users and original equipment manufacturers (OEMs), and serve customers ranging from Fortune 500 companies to small businesses. Guided by our Work United® ethos, we partner with customers, communities and employees to find solutions with a shared commitment to service and safety. Our business model supports the circular economy by providing customers with rental access to one of the largest equipment and tool selections in the world. This enables customers to test new equipment or accomplish a specific task without having to purchase new, reducing the need to manufacture an estimated 400,000 pieces of equipment over United Rentals' 25 year history.

United Rentals serves its customers as a single-source solution, provided through two business segments: General Rentals and Specialty Rentals: General Rentals offers construction, industrial and homeowner equipment for rent, and related services. Specialty Rentals includes the rental of equipment and tools for underground construction, temporary power, power distribution, highway safety, climate control, fluid solutions, disaster recovery, tool management, modular offices, mobile storage and related services.

To serve specific sectors of its customer base, United Rentals has a comprehensive National Accounts program, industrial specialists and government sales specialists. Additional customer services are provided by the company's centralized, toll-free call centers, emergency response teams, and individuals dedicated to larger accounts, such as managed services consultants and single points of contact.

UR Worksite®

The United Rentals safety culture takes a no-compromise approach to loss prevention and safe behavior. Examples of safety initiatives include the company's Injury and Illness Prevention Program, branch safety meetings, driver safety programs and the United Academy® training and certification management portal for customers and employees.

Total Control® is United Rentals' proprietary, web-based rental management software, designed to help large customers reduce equipment consumption, control costs and drive efficiencies.

UR Control® is an online rental management platform that provides unlimited access to account details, giving customers the tools to track and control equipment costs and view all rented equipment, even across multiple accounts. With UR Control, users can request equipment pickups, submit electronic (ACH) payments, and access more than a dozen customer-specific reports that support bidding, budgeting and decision-making.

Tool Management is a service for capital projects, maintenance shutdowns and turnarounds, whereby an on-site mobile tool room is established to facilitate workflow and enhance accountability.

On-Site Shop Services are offered for major capital projects through a centralized, on-site maintenance and repair facility.

Sustainability is a major, ongoing focus of United Rentals as part of our commitment to corporate responsibility. Our company has implemented Sustainable Growth initiatives in the areas of facilities, fleet and logistics. We believe that these initiatives will result in the reduction of our total cost of operation and will safeguard

		<p>the environment, while helping our customers reduce their own carbon footprints.</p> <p>Industry Longevity Strategy</p> <p>For the past several years, as we continued to manage the impact of global economic conditions and COVID-19, we executed a strategy focused on improving the profitability of our core equipment rental business through revenue growth, margin expansion and operational efficiencies. In particular, we have focused on customer segmentation, customer service differentiation, rate management, fleet management and operational efficiency. Our general strategy focuses on profitability and return on invested capital, and, in particular, calls for:</p> <ul style="list-style-type: none"> • A consistently superior standard of service to customers, often provided through a single lead contact who can coordinate the cross-selling of the various services we offer throughout our network. We utilize a proprietary software application, Total Control®, which provides our key customers with a single in-house software application that enables them to monitor and manage all their equipment needs. Total Control® is a unique customer offering that enables us to develop strong, long-term relationships with our larger customers. Our digital capabilities, including our Total Control® platform, allow our sales teams to provide contactless end-to-end customer service; • The further optimization of our customer mix and fleet mix, with a dual objective: to enhance our performance in serving our current customer base, and to focus on the accounts and customer types that are best suited to our strategy for profitable growth. We believe these efforts will lead to even better service of our target accounts, primarily large construction and industrial customers, as well as select local contractors. Our fleet team's analyses are aligned with these objectives to identify trends in equipment categories and define action plans that can generate improved returns; • A continued focus on "Lean" management techniques, including kaizen processes focused on continuous improvement. We have a dedicated team responsible for reducing waste in our operational processes, with the objectives of: condensing the cycle time associated with preparing equipment for rent; optimizing our resources for delivery and pickup of equipment; improving the effectiveness and efficiency of our repair and maintenance operations; and implementing customer service best practices; • The continued expansion and cross-selling of adjacent specialty and services products, which enables us to provide a "one-stop" shop for our customers. We believe that the expansion of our specialty business, as exhibited by our acquisition of General Finance Corporation ("General Finance") in May 2021, as well as our tools and onsite services offerings, will further position United Rentals as a single source provider of total jobsite solutions through our extensive product and service resources and technology offerings; and • The pursuit of strategic acquisitions to continue to expand our core equipment rental business, as exhibited by our recently completed acquisition of assets of Ahern Rentals, which is discussed in note 4 to the consolidated financial statements. Strategic acquisitions allow us to invest our capital to expand our business, further driving our ability to accomplish our strategic goals. 	
11	What are your company's expectations in the event of an award?	In the event of an award, United Rentals will begin instituting the included marketing plan. We have experienced success with this contract in the past by developing numerous relationships with participating entities, 12 state-level participating addendums, and helping to get hundreds of new members to join the Sourcwell cooperative. Upon award, we expect to continue these results and grow our current success with the help of the Sourcwell team. United Rentals' expectations of Sourcwell marketing efforts to include trade shows, customer interactions, and collateral related to our contract. We would also like to work with the Sourcwell team to educate each other of our offerings and contract in order to improve customer interactions either organization will have.	*
12	Demonstrate your financial strength and stability with meaningful data. This could include such items as financial statements, SEC filings, credit and bond ratings, letters of credit, and detailed reference letters. Upload supporting documents (as applicable) in the document upload section of your response.	We have uploaded our 2023 Annual Report in the supporting documents section.	*
13	What is your US market share for the solutions that you are proposing?	As a publicly traded company, we can only provide the information currently made public. United Rentals is the North American equipment leader. Our North American market share 15% based on 2023 rental revenues and ARA industry estimates. The next closest competitor's market share is 11%.	*
14	What is your Canadian market share for the solutions that you are proposing?	As a publicly traded company, we can only provide the information currently made public. United Rentals is the North American equipment leader. Our North American market share 15% based on 2023 rental revenues and ARA industry estimates. The next closest competitor's market share is 11%.	*

15	Has your business ever petitioned for bankruptcy protection? If so, explain in detail.	No	*
16	How is your organization best described: is it a manufacturer, a distributor/dealer/reseller, or a service provider? Answer whichever question (either a) or b) just below) best applies to your organization. a) If your company is best described as a distributor/dealer/reseller (or similar entity), provide your written authorization to act as a distributor/dealer/reseller for the manufacturer of the products proposed in this RFP. If applicable, is your dealer network independent or company owned? b) If your company is best described as a manufacturer or service provider, describe your relationship with your sales and service force and with your dealer network in delivering the products and services proposed in this RFP. Are these individuals your employees, or the employees of a third party?	United Rentals' is a service provider of rental equipment and related services. Within our nine different business units, we have a large amount of vendors we purchase through. We are aligned with the largest vendors in the industry like JLG, Genie, John Deere, Atlas Copco, etc. To serve this base, we employ customer service professionals who have firsthand knowledge of equipment capabilities and site challenges. All sales employees are direct employees of United Rentals and not through a third party. Their expertise, together with our company's commitment to safety, are compelling competitive advantages. United Rentals owns the equipment in our rental fleet and has the internal logistics to be able to mobilize the fleet to service larger needs as they come up. We have a two pronged approach to servicing the customer both through our boots on the ground sales force of 6400 professionals and through our customer service teams. Our customer service team in Charlotte, NC is available 24/7/365. We also have a specialized Government Sales Support Team that are dedicated government account experts. In addition to our rental equipment, we also have in house training and servicing divisions that can work directly with the customer to meet all training and certification needs and service customer owned equipment.	*
17	If applicable, provide a detailed explanation outlining the licenses and certifications that are both required to be held, and actually held, by your organization (including third parties and subcontractors that you use) in pursuit of the business contemplated by this RFP.	None	*
18	Provide all "Suspension or Debarment" information that has applied to your organization during the past ten years.	None	*

Table 3: Industry Recognition & Marketplace Success

Line Item	Question	Response *	
19	Describe any relevant industry awards or recognition that your company has received in the past five years	United Rentals is proud to be recognized by a wide range of organizations for our commitment to diversity, inclusion, veteran support and overall employee satisfaction. Our culture is built on core foundational values and we are proud of the continued recognition for our team. The below list is some of our top awards received in 2023 and 2022. For a more robust listing over the past 5 years please view our website at https://www.unitedrentals.com/our-company/awards-recognition . <ul style="list-style-type: none"> · 2023 G.I. JOBS Military Friendly Brand · 2023 G.I. JOBS Military Friendly Employers (Ranked Gold 14th consecutive year) · 2023 G.I. JOBS Military Friendly Supplier Diversity Program (5th consecutive year) · 2023 G.I. JOBS Military Spouse Friendly Employers (8th consecutive year) · 2023 Newsweek America's Most Responsible Companies (2nd consecutive year) · 2023 Newsweek America's Most Trusted Companies (Ranked 1 in our industry 3rd consecutive year) · 2023 Forbes The Best Employers for Women · 2023 Glassdoor 100 Best Places to Work (based on employee feedback) · 2023 Vets Indexes Employer Awards: 5 Stars · 2022 Military Times Best for Vets (9th consecutive year) · 2022 Forbes America's Best Large-sized Employers · 2022 Forbes Global 2000 · 2022 Forbes World's Best Employers · 2022 US Veteran Magazine Top Veteran Friendly Companies · 2022 US Department Of Labor HIRE Vets Medallion Program · 2022 ABC National Inclusion, Diversity and Equity Excellence Awards (12th consecutive year) · 2022 Diversity Journal Innovations in Diversity Award 	*
20	What percentage of your sales are to the governmental sector in the past three years	United Rentals' customer base is a diverse mix of construction and industrial companies, utilities, municipalities, government agencies and others. Most of our customers align with two categories: approximately 47% are non-residential construction, and 48% are non-construction, such as industrial. About 5% are homeowners, municipalities and other types.	*

21	What percentage of your sales are to the education sector in the past three years	We do not track this.	*
22	List any state, provincial, or cooperative purchasing contracts that you hold. What is the annual sales volume for each of these contracts over the past three years?	<p>United Rentals' level of experience with national cooperative and state / local contracts is in-depth. Last year our Government Sales and Service Center downloaded thousands of solicitations, evaluated our ability to fulfill requirements and responded to more than 3,200 bids / solicitations worth over \$265M. Our Government team members have decades of government and industry experience. This is the level of expertise required to keep a large sales force educated and compliant. United Rentals has four national cooperative contracts: SOURCEWELL, NASPO Value Point, HGAC, E&I and HCDE Choice Partners.</p> <p>Sourcewell: United Rentals is the current contract holder for Contract 091615-URI and has held the contract since November 2010.</p> <ul style="list-style-type: none"> • Sourcewell Annual Sales Volume 2021: ~\$ 50.4 million • Sourcewell Annual Sales Volume 2022: ~\$72.1 million • Sourcewell Annual Sales Volume 2023: ~\$87.6 million <p>HGAC: United Rentals is a contract holder for HGAC RFP RN11-19 Supply of Rentals – Equipment & Portable Facilities and has held the contract since Oct 2009.</p> <ul style="list-style-type: none"> • HGAC Annual Sales Volume 2021: ~\$3.5 million • HGAC Annual Sales Volume 2022:~\$3.5 million • HGAC Annual Sales Volume 2023: ~\$5.3 million <p>E&I: United Rentals is a contract holder for E&I Contract CNR01438 and has held the contract since August 2017. The E&I cooperative only services educational institutions and does not allow for participation from states or municipalities.</p> <ul style="list-style-type: none"> • E&I Annual Sales Volume 2021: ~\$9 million • E&I Annual Sales Volume 2022~ \$10.5 million • E&I Annual Sales Volume 2023: ~\$12.5 million <p>HCDE/Choice Partners: United Rentals is the contract holder for HCDE RFP 18-072KC-06 Vocational Products and Services and has held the contract since Dec 2013. This contract was initially for sale of new and used equipment. A contract modification was awarded in 2014 for equipment rentals.</p> <ul style="list-style-type: none"> • Choice Partners Annual Sales Volume 2021: ~\$ 2.7 million • Choice Partners Annual Sales Volume 2022: ~\$3.3 million • Choice Partners Annual Sales Volume 2023:~\$3.9 million <p>NASPO Value Point Annual Sales Volume Awarded in 2021. Master Agreement # 41156. Rental of Equipment & Equipment Safety Training Awarded in March of 2021.</p> <ul style="list-style-type: none"> • NASPO Value Point Annual Sales Volume 2021:- \$5.1 Million • NASPO Value Point Annual Sales Volume 2022: ~\$9.6 million • NASPO Value Point Partners Annual Sales Volume 2023:~\$10.4 million <p>In addition to signing up hundreds of municipalities for membership, United Rentals has 12 states under contract with participating addendums and state level agreements (including DOT) in a total of 38 states. None of our other contracts prohibit United Rentals from fully participating with this agreement.</p>	*
23	List any GSA contracts or Standing Offers and Supply Arrangements (SOSA) that you hold. What is the annual sales volume for each of these contracts over the past three years?	United Rentals currently holds a GSA schedule and has since August 2005. United Rentals was the first national servicing rental company on the GSA schedule and has two SINs: 332510S-Tool & Supply sales, walk-in, walk-out, 532310-Short-Term Rental, and Order-Level Materials (OLM).	*

Table 4: References/Testimonials

Line Item 24. Supply reference information from three customers who are eligible to be Sourcewell participating entities.

Entity Name *	Contact Name *	Phone Number *	
Volusia County	Tabatha Freedman, MBA,CPPO, CPPB, NIGP-CPP, Sr. Procurement Analyst	(386) 822-5702 TFreedman@volusia.org	*
City of Seattle	Krista Diaz, Deputy Division Director/Purchasing Manager	(206) 684-0456 krista.diaz@seattle.gov	*
State of Mississippi	Yolanda Thurman Director, Marketing, Travel and Card Programs Office of Purchasing, Travel and Fleet Management	(601-359-3409 Yolanda.Thurman@dfa.ms.gov	*

Table 5: Top Five Government or Education Customers

Line Item 25. Provide a list of your top five government, education, or non-profit customers (entity name is optional), including entity type, the state or province the entity is located in, scope of the project(s), size of transaction(s), and dollar volumes from the past three years.

Entity Name	Entity Type *	State / Province *	Scope of Work *	Size of Transactions *	Dollar Volume Past Three Years *
Confidential	Government	Louisiana - LA	Repair/Replace, Temporary Rental Equipment	\$1.3 million +	\$17.5 million
Confidential	Government	California - CA	Temporary Rental Equipment	\$275,000	\$14.2 million
Confidential	Government	New York - NY	Temporary Rental Equipment	\$205,000	\$11.8 million
Confidential	Government	Texas - TX	Temporary Rental Equipment	\$190,000	\$10.6 million
Confidential	Government	District of Columbia - DC	Temporary Rental Equipment	\$485,000	\$8.4 million

Table 6: Ability to Sell and Deliver Service

Describe your company's capability to meet the needs of Sourcwell participating entities across the US and Canada, as applicable. Your response should address in detail at least the following areas: locations of your network of sales and service providers, the number of workers (full-time equivalents) involved in each sector, whether these workers are your direct employees (or employees of a third party), and any overlap between the sales and service functions.

Line Item	Question	Response *
26	Sales force.	<p>With the largest sales force in the industry, United Rentals is well poised to support the Sourcwell participating entities across the US and Canada. We approach servicing a large national account like Sourcwell through a multi-layered team approach. Brad Laws is the Government Accounts Senior Manager and is responsible for the success of the Sourcwell program at United Rentals. He is the quarterback of the US state and local government team and works in tandem with Mark Dunlop as the lead for the Canadian entities. Under Brad are six regional Government Accounts Managers that will work with the field sales team of 6,400 industry experts. Additionally, there are a team of state level Strategic Account Managers as your Single Point of Contact, Daniel Cunningham. This robust sales team is supported by branch operations and field personnel across an extensive network of approximately 1,465 North American branch locations to effectively implement, manage and service an industrial client of Sourcwell's scope. Implementing and rolling out a national contract with Sourcwell requires a concerted effort from many levels of United Rentals' organization beyond the government accounts group. Strategic Account Managers (SAM), Outside & Inside Sales Representatives (OSR & ISR), Branch & Service Managers, Delivery Drivers and Field Service Technicians will continue to maintain current relationships while implementing a new contract in areas where we are already doing business. These levels will be heavily engaged in areas where we do not currently have relationships with Sourcwell's members for contract implementation and service. Current partnerships will be built upon and modeled after.</p>
27	Dealer network or other distribution methods.	<p>Sourcwell benefits from United Rentals owning all of our fleet. The following operating efficiencies help distribute our equipment to your members quickly: Equipment Sharing Among Branches. Each branch within a region can access equipment located elsewhere in the region. This fleet sharing increases equipment utilization because equipment that is idle at one branch can be marketed and rented through other branches. Additionally, fleet sharing allows us to be more disciplined with our capital spend. Our fleet sharing policy increases equipment availability and the likelihood United Rentals will have the right equipment at the right time for your project. Should the nearest branch not have the equipment needed, United Rentals has a vast network of branches nearby allowing for flexibility in transferring of fleet to meet the needs of Sourcwell.</p> <p>Customer Care Center: We have a Customer Care Center ("CCC") located in Charlotte, North Carolina that handles all telephone calls 24/7/365 to our customer service telephone line, 1-800-UR-RENTS. The CCC handles many of the 1-800-UR-RENTS telephone calls without having to route them to individual branches, and allows us to provide a more uniform quality experience to customers, manage fleet sharing more effectively and free up branch employee time.</p>

<p>28</p>	<p>Service force.</p>	<p>Our branches across the US and Canada are wholly owned by United Rentals and never franchised. They are staffed with a knowledgeable team of Branch Managers, Sales Reps, Dispatchers, Service Technicians, and Drivers to fulfill Sourcewell's equipment and service needs. Our in-house government experts provide the knowledge and support to help our field service teams execute on any government customer requests. Backing them up is the company's extensive customer service team that is available for customer request 24/7/365.</p> <p>Government Experts: We have a team of government experts to support and grow our government business. Our Director of Government accounts leads the group of Regional Government Account Managers, state level Government Strategic Account Managers, National Government Sales Support Specialists, and National Government Contract Analysts.</p> <p>Government Sales & Support Center. Government business is unique with separate guidelines and compliance requirements. We understand that at United Rentals. For this reason, we provide our government customers a dedicated support team and 800 line. This team provides the Sourcewell participating members with a direct team that understands the Sourcewell contract and membership enrollment process.</p> <p>Branch Managers: United Rentals' has numerous branch managers to oversee operations at each of our local branches, such as bookings, dispatches and requests for on-site assistance. They can collaborate with other branches in our network, and with our centralized customer service facilities, to ensure fleet availability for Sourcewell. They are also able to train our local personnel so that we service your account in a way that supports Sourcewell's existing and future operations.</p> <p>Maintenance/Service Technicians: United Rentals' has approximately 10,200 technicians company-wide that are factory-trained and participate in periodic preventive maintenance refresher courses and manufacturer training. They inspect and service each piece of rental equipment to ensure its safety and operating condition before returning it to the rental-ready fleet.</p> <p>Dispatchers: Our dispatch team coordinates all deliveries and pick-ups for the branch, prioritizing scheduled time of need and rental-ready fleet. They utilize our FAST Dispatch technology to schedule our fleet of drivers. This system allows operations personnel to assign deliveries and route trucks most efficiently, as well as track on-time performance. Delivery Vehicles are equipped with GPS technology tied to the FAST dispatch system; drivers are required to input when deliveries are made (in order to track on-time delivery) and acknowledge changes in routing from ops personnel.</p> <p>Drivers: United Rentals' has approximately 4,300 drivers company-wide that are regulated by US DOT and all safety training requirements. They inspect every truckload for safety requirements before leaving the branch or customer site. Through our FAST technology, they are able to communicate delivery time updates in real-time for our customers and dispatch team.</p>
<p>29</p>	<p>Describe the ordering process. If orders will be handled by distributors, dealers or others, explain the respective roles of the Proposer and others.</p>	<p>Our Government Sales and Service Center (GSSC) will process all orders. Providing a centralized location for all orders, allows consistency and a stronger account knowledge to support the decentralized system of orders submitted by the many end users. Additionally, the end users will have full account visibility through our UR Control System.</p> <p>Customers are able to use the GSSC team to submit orders through phone or email. Our system can be set up to require POs as well through customer request. All participating entities' accounts will be set up with Sourcewell pricing so each rental will be at the not to exceed rates regardless if the customer or internal order taker remembers to mention the contract. Customers can also go through their local sales representative or branch to place orders.</p> <p>The more time people and departments spend using Total Control®, the more ways they find that it helps their company be better at managing rentals. Before, during, and after the rental process, Total Control gives users access to the types of information used to make the best business decisions. Renting only what you need, when you need it helps you reduce rental costs by optimizing the amount, length, and utilization of equipment on rent.</p> <p>Full visibility of rental activities across your organization</p> <ul style="list-style-type: none"> View overdue and upcoming return dates Extend rentals or request pick-up Add and update PO numbers GPS data Comprehensive account management Real-time invoice and payment history Download summary and detail billing data Invoice availability & support Customized flexible reporting <p>Report live or historical rental information on nearly any subject (equipment on rent, rental history, hundreds of more report styles)</p> <p>We have a team of contract compliance specialists that monitor the accounts linked to the Sourcewell contract to provide the Sourcewell members the current negotiated rates and terms. This team is managed by Sonia Gregory. They work within our reporting system to provide quarterly reports to Sourcewell and will work to process all administrative fees owed.</p>

30	Describe in detail the process and procedure of your customer service program, if applicable. Include your response-time capabilities and commitments, as well as any incentives that help your providers meet your stated service goals or promises.	<p>Customers are given information to reach any of our sales reps, Government Team, or customer service center to place an order or answer any questions. United Rentals tracks our service levels through our Quarterly Scorecard reported to Sourcewell. United Rentals is offering Sourcewell, a quarterly SLA (Service Level Agreement) for the Sourcewell facilities, which will be reported quarterly, and reviewed on a regular basis with Sourcewell management. This SLA reporting will help with improving service levels, availability, and reliability of equipment. This will help with the on-going continuous improvement program.</p> <p>On-Time Delivery Goal</p> <ul style="list-style-type: none"> On-time deliveries to the designated location at the promised delivery time. <p>Fulfillment Goals</p> <ul style="list-style-type: none"> 100% of orders fulfilled in accordance with issued purchase order requirements. This is fleet that is 100% of orders that are fulfilled by United Rentals. <p>Quality Expectation at Delivery Goals</p> <ul style="list-style-type: none"> 100% of orders delivered without defects at time of delivery. <p>Quality Expectations during Rental Period Goals</p> <ul style="list-style-type: none"> 90% of orders/rental periods without a defect. <p>Repair Replacement Response time Goals</p> <ul style="list-style-type: none"> 100% of service responses within a 2 hour window for repair/replacement solutions when equipment fails. <p>Repairs: On-time service Goals</p> <ul style="list-style-type: none"> 100% of equipment repairs/replacements within 4 hours of promised time. <p>Repair failures: 2 day window Goals</p> <ul style="list-style-type: none"> Target 0% of repair occurrences requiring additional service. <p>Billing Accuracy Goals</p> <ul style="list-style-type: none"> 100% of invoiced billed correctly without requiring a credit because the billing was not charged correctly. <p>Diversity & Sustainability Reviews Goals</p> <ul style="list-style-type: none"> Quarterly reporting of diversity spend % for all locations Sustainability efforts by key categories <p>Quality Supplier Performance Reviews Goals</p> <ul style="list-style-type: none"> Schedule and complete quarterly scorecards and review throughout the term of the agreement for performance measuring, tracking & reporting. <p>Identify required action items to correct issues and project portfolio for ongoing continuous improvement opportunities.</p> <p>Escalation Goals</p> <ul style="list-style-type: none"> Number of occurrences by segment & location where issues are not resolved at the local branch level and are escalated to the National Account Manager/VP Sales.
31	Describe your ability and willingness to provide your products and services to Sourcewell participating entities in the United States.	<p>Sourcewell's participating entities will have access to a network of approximately 1,465 rental locations in North America. United Rentals maintains a robust fleet and has the proven experience to mobilize this fleet to service the needs of our customer. We have held the Sourcewell contract for the last 10 years and have a proven track record of servicing Sourcewell and its participating entities through our vast sales and service network led by our dedicated government team.</p> <p>Our GSSC team provides a single point of contact to all Sourcewell participating entities offering support and guidance to our products and services available through our contract. Additionally, this team also furnishes eligible entities with the hyperlink and instructions on how to become a member of Sourcewell in order to capitalize on these programs offered to them.</p> <p>Over the past 2 years, we have added another layer to the resources of our government customers. Our Business Development Representatives located in Charlotte, NC reach out to our government customers to educate them on the offering they have through their Sourcewell membership to support their equipment needs.</p>
32	Describe your ability and willingness to provide your products and services to Sourcewell participating entities in Canada.	<p>Sourcewell's participating entities will have access to a network of approximately 148 rental locations in Canada. Our current contract includes a Canadian pricing structure, and we look forward to working with Sourcewell to grow the customer base and recognition throughout Canada. On our Government Team we have several members led by Mark Dunlop that are dedicated to servicing the Canadian government and municipal accounts.</p>
33	Identify any geographic areas of the United States or Canada that you will NOT be fully serving through the proposed contract.	<p>The only two geographic areas we are unable to service are Hawaii and the Northwest Territories in Canada. United Rentals' is exploring the opportunity to expand into Hawaii.</p>
34	Identify any Sourcewell participating entity sectors (i.e., government, education, not-for-profit) that you will NOT be fully serving through the proposed contract. Explain in detail. For example, does your company have only a regional presence, or do other cooperative purchasing contracts limit your ability to promote another contract?	<p>We are able to continue to service all participating entities as we have for nearly 15 years.</p>

35	Define any specific contract requirements or restrictions that would apply to our participating entities in Hawaii and Alaska and in US Territories.	With over 1,465 branches throughout North America, United Rentals currently services all of the US except Hawaii with limited access in certain markets. We are exploring the opportunity to expand into Hawaii.	*
----	--	--	---

Table 7: Marketing Plan

Line Item	Question	Response *	
36	Describe your marketing strategy for promoting this contract opportunity. Upload representative samples of your marketing materials (if applicable) in the document upload section of your response.	Over the past 10 years, we have helped grow our Sourcewell contract over 450%. Our dedication to promoting this contract opportunity has resulted in \$87.6 million in revenues for 2023; up from \$15.8 million in 2014. Our team of government experts are strategically positioned across the US and Canada to market and grow this contract opportunity with the participating Sourcewell entities and our branches. We routinely introduce eligible entities to the Sourcewell program as well. United Rentals takes a three pronged approach to our marketing and sales plans: internal training, external sales and education, and customer faced marketing. You will find a comprehensive marketing plan and marketing material samples attached in the documents section. United Rentals is now also part of the NIGP Business Council. We are proudly working with government procurement experts and board members to continue the great work of the NIGP Business Council. We are actively partnering with this board to further the procurement activities within the equipment rental space as the solely industry representative on this business council. For more information, on the Business Council please utilize the following link https://www.nigp.org/suppliers/business-council .	*
37	Describe your use of technology and digital data (e.g., social media, metadata usage) to enhance marketing effectiveness.	We engage with customers through an omni-channel digital marketing strategy, allowing customers to interact with us through a variety of different platforms including our website, local Google listings, our mobile application and our social media tools. We use data to help personalize journeys for our customers, ensuring we are compliant along the way. This in conjunction with our proprietary digital management tools that provides a comprehensive digital experience for our customers.	*
38	In your view, what is Sourcewell's role in promoting contracts arising out of this RFP? How will you integrate a Sourcewell-awarded contract into your sales process?	We believe promoting the contract is a collaborative process that both Sourcewell and United Rentals are responsible for. We will continue to work together as we have over the past 10 years to promote our contract. This process has helped it grow over 450% since 2014. We plan to work with Sourcewell to make sure both organizations can articulate and promote the value proposition of the other. We collectively succeed most when we identify and promote each other's services to the participating entities. Sourcewell has a great reputation of promoting their contracts through their websites, tradeshow, marketing collateral, newsletters, and more. United Rentals has a proven track record of selling a Sourcewell contract that includes our sales process that is laid out in the provided marketing plan.	*
39	Are your products or services available through an e-procurement ordering process? If so, describe your e-procurement system and how governmental and educational customers have used it.	We understand that government entities have their internal purchasing systems for processing purchase orders, placing orders, and approving payment for the services. To simplify the ordering process for our government accounts we work collaboratively with them to create punch-out catalogs specific to each Participating Entities' equipment needs within their internal purchasing systems. This provides them with the flexibility of working within one system. We also recognize that not all participating entities utilize an internal punch-out and purchasing system for ordering. For these customers that prefer the ease of e-procurement via our systems, we offer our proprietary system Total Control. Total Control is more than just an e-procurement ordering process though. This is why our government customers also utilize it in combination with their internal purchasing systems to better manage their equipment - rented and owned. This is a cloud-based worksite management solution that helps customers make the most of their equipment fleet. This comprehensive, integrated suite of tools and services makes it easy to streamline their processes and cut their annual rental costs by up to a third. In addition to placing their equipment order, they can off-rent the equipment, access the location and use of rented equipment, set role-based alerts, PO tracking, auto-invoicing and more. Utilization tracking and telematics can also help them reduce the time machines sit idle, saving them money. Lastly, all orders can also be placed through our Government Sales and Service Center or locally through any of our branches. The GSSC team is available to take in orders through a single source email, phone, fax, or online. The service center will have all of the contract details for each of the various co-op partners' accounts.	*

Table 8: Value-Added Attributes

Line Item	Question	Response *
-----------	----------	------------

40	<p>Describe any training programs related to this proposal such as OSHA training, safety training, specialty training like earth moving, hand tool safety, electrical safety, or other related certifications. Define if the training is offered in-person or virtually. Include details, such as whether training is standard or optional, who provides training, and any costs that apply.</p>	<p>The technology and pace that business operates at is accelerating quickly. Yet, the way safety training is performed and tracked is quite stagnate. United Rentals invested in building the United Academy platform to replace primitive safety training and record keeping methods and to make sure that safety programs could match the pace of the projects they support. Often times, when you discover that a worker or a crew is untrained, the time involved in taking action strains a project timeline. United Academy leverages technology to avoid training related lost time, and respond quickly when you must. Quality training when you need it.</p> <p>Training is led by a team of certified trainers with years of experience in educating and protecting commercial, industrial and municipal workers and sites. Equipment familiarization and proper training are two very different concepts. Equipment familiarization is provided at no cost upon delivery of each piece of equipment. Proper certified training is per person cost through United Academy. We are providing all Participating Entities discounted United Academy Training. We can also help you determine when each is needed. Learner comprehension and learning preferences have evolved. United Academy gives you options: classroom instruction and blended learning. Schedule classroom training and certification or access blended e-learning 24/7. Ease of tracking training and certifications. Easy, real-time tracking and verification of training and certifications anytime, anywhere.</p> <p>Skilled Trainers Safety training is not new to United Rentals. Over the years we have built one of the largest and most professional training teams in the industry with over dedicated, full time safety trainers supporting United Academy across the USA and Canada. In addition, we have hundreds of certified trainers and evaluators located in many of our 1,465 branches. Our full-time trainers have years of experience educating workers on safety and many have been working in our industry for years in various capacities.</p> <p>Professional Courses In-Person & Online Top-notch training from an industry leader Courses developed by a team of subject matter experts Meets or exceeds OSHA, ANSI and OH&S training requirements Meets legal regulations for training, theory, practical, and hands on evaluation Instructor-led training by Certified Professional Trainers or interactive cinematic online component</p> <p>Over 300 courses to choose from Training valid in all 50 states and Canada Courses available in English, French and Spanish Record Management Made Easy Training documentation stored on United Academy platform Ability to upload training records taken outside of United Academy Email notifications sent when certification is up for renewal Certificates and temporary cards available to print immediately after training completion Work efficiently with compliance tools, team views and various reporting dashboards Managers can view all records, assign courses and upload external certificates for their employees</p> <p>Accessible Where You Are Classes and account records accessible 24/7 Verify training records out in the field by simply scanning the United Academy wallet card or hardhat sticker Access via website or United Academy mobile app Online Training Profile Sourcewell can save time and money by storing and maintaining training and certifications in United Academy. Records for each course taken through the Academy are stored in our online database and a training profile is created for every account holder. Users can also store additional records for training taken outside of United Academy so that they can build a comprehensive training transcript. Company administrators can set which email addresses receive alerts.</p> <p>Wallet Card Replace several tattered and work paper training cards with United Academy's single, universal wallet card and free United Academy App, Sourcewell can access their employee's Training Profile anywhere and anytime. All you have to do is key in the personal identification codes into a computer or scan the QR code on the card with a smartphone or tablet for instant access. Our wallet card is secure and credit card quality so it won't tear or become damaged by the elements. Wallet cards are sent to United Academy account holders after completing their first Academy course.</p>
----	--	---

<p>41</p>	<p>Describe any technological advances that your proposed products or services offer.</p>	<p>We've engineered worksite performance solutions that help our customers make better, smarter, safer decisions. And we're just getting started.</p> <p>Total Control & Mobile App Keeping tabs on dozens or hundreds of pieces of rental equipment on a jobsite, including what's in use, what needs to be returned and what's awaiting delivery or pickup, is a big job. Doing it well can lead to significant cost savings and increased worker productivity. Digital technology such as the cloud-based equipment management solution Total Control® gives our customers a huge leg up. But when you're out in the field, you want to be able to work from the phone in your pocket or the tablet in your bag, not the computer back in the office or trailer.</p> <p>The United Rentals Mobile App was designed for exactly that. It puts all your equipment data at your fingertips and enables a host of easy-click actions that help you do more in less time when you're out and about.</p> <p>RFID Badges On construction projects, site access management and equipment access management are both critical to safety, security and productivity. Digital tools from United Rentals now enable customers to manage equipment access using the same RFID badges they issue to workers for site access.</p> <p>With the Next-Generation Access Management Solution, PINs aren't necessary. Rather than entering a code on a keypad ignition lock, a worker can tap their RFID-enabled ID badge on the lock's card reader to unlock a piece of equipment they are authorized to operate. On large projects, leveraging RFID badges for equipment access eliminates the need to assign PINs to hundreds or thousands of workers, reducing administrative overhead. In addition to keeping unauthorized workers off equipment, it provides accurate real-time and historical insights into equipment usage.dges</p> <p>Smart Turnstiles At high-traffic job sites where employees, contractors and visitors come and go throughout the day, managing entry can be challenging, yet it's critical to ensuring the safety and security of employees and other personnel. Controlling site access is also essential to protecting the public from potential hazards and guarding against theft and vandalism. Smart Turnstiles are the modern-day answer to access management through the utilization of a variety of innovative technology offerings.</p> <p>With the swipe and/or tap of a badge, key fob or other credential, smart turnstiles ensure that only people with proper authorization can pass through the entry gate. Compared with sign-in sheets, which can be bypassed even when a security guard is present, smart turnstiles are effective and efficient. Just as important, they provide real-time entry and exit data that can be quickly accessed and searched in the event of an emergency.</p> <p>Wedge WEDGE is a remote monitoring system customized to fit your site. It monitors measurements such as temperature and humidity. Sensors installed on-site feed live data to the WEDGE Dashboard. Access real-time and historical data at your fingertips and if any pre-set thresholds are exceeded, you will be notified immediately.</p> <p>Please see our Value Added document in the attachments for more details.</p>
<p>42</p>	<p>Describe any "green" initiatives that relate to your company or to your products or services, and include a list of the certifying agency for each.</p>	<p>Environmental sustainability is central to United Rentals' growth strategy. We measure and manage our greenhouse gas emissions — and help customers do the same — in order to become a more resilient company and to continue delivering value to all our stakeholders. As a business based in the sharing economy, our services inherently provide an environmental benefit which we continuously build on by increasing our operational efficiency and growing our low-emission product portfolio.</p> <p>We are advancing our social and environmental responsibilities through eight Corporate Responsibility goals. Each goal was set using a rigorous analysis that considered our operations, workforce and available technology, as well as the potential advancements that will become available during the relevant time period. While these goals are challenging, we believe they are achievable through our continued dedication to progress and innovation. In addition to our goals, we have three thematic commitments to drive progress toward reducing our climate impact:</p> <p>Engaging with original equipment manufacturers and customers on low- and zero-emissions equipment opportunities.</p> <p>Exploring ways to acquire more efficient and alternatively-fueled vehicles for our sales, service and delivery fleet, which are the largest contributors to our Scope 1 emissions.</p> <p>Helping our customers track and measure greenhouse gas emissions from our rental offerings.</p> <p>Our company has implemented Sustainable Growth initiatives in the areas of facilities, fleet and logistics. Please see our Corporate Responsibility Report in the document attachments for more information on these initiatives and achievements. We believe that these initiatives will result in the reduction of our total cost of operation and will safeguard the environment, while helping our customers reduce their own carbon footprints.</p>

43	Identify any third-party issued eco-labels, ratings or certifications that your company has received for the equipment or products included in your Proposal related to energy efficiency or conservation, life-cycle design (cradle-to-cradle), or other green/sustainability factors.	<p>It's long been believed that renting equipment, in lieu of purchasing new, brings environmental benefits. In 2022, we validated this belief by partnering with a third-party consultant to analyze our rental business model and quantify the potential environmental benefit it brings. The results revealed that our business promotes environmental sustainability in two key ways:</p> <ol style="list-style-type: none"> 1. Reducing Total Equipment Needs 2. Reducing Emissions Intensity of Equipment <p>Sustainability is also the top of mind for many in the government, industrial and construction industry. As customers look to reduce their carbon footprint and meet their sustainability objectives and those of project owners, construction equipment emissions are one area of focus.</p> <p>Buying or renting electric construction equipment is increasingly an option, but fully electric fleets are a thing of the future. In the meantime, when it comes to reducing the emissions of diesel-powered equipment, the familiar adage applies: You can't manage what you can't measure.</p> <p>Until now, companies have had very limited access to information about the environmental impacts of their rental fleet. A recently launched emissions tracking feature in Total Control®, the United Rentals cloud-based worksite management solution, offers new visibility that can help inform decision-making around fleet and fleet utilization.</p> <p>The feature enables customers to monitor the estimated greenhouse gas (GHG) emissions from their telematics-enabled rental equipment as well as source pollutants such as particulate matter, nitrous oxides and carbon monoxide.</p>
44	Describe any Women or Minority Business Entity (WMBE), Small Business Entity (SBE), or veteran owned business certifications that your company or hub partners have obtained. Upload documentation of certification (as applicable) in the document upload section of your response.	None

45	<p>What unique attributes does your company, your products, or your services offer to Sourcewell participating entities? What makes your proposed solutions unique in your industry as it applies to Sourcewell participating entities?</p>	<p>We're proud to have been named by Forbes magazine as one of the world's top employers. Still, we never take our people for granted. They are the key to our success with Sourcewell over nearly 10 years we have been supporting this contract. Through our team of experts. United Rentals deploys \$19.99 billion of fleet (original equipment cost) through approximately 1,465 branches, a centralized reservation service and automated online ordering. Our branches are fully integrated through technology, allowing them to collaborate on solving customer needs.</p> <p>Below are some of the unique resources we bring to the Participating Entities. Please see the Value Added document for more details on the suite of services and resources we provide to the Sourcewell Participating Entities.</p> <p>Safety Our most important differentiator is safety, because of its vital importance to our employees and customers. Unsafe behavior can have a direct impact on our business and yours. Our safety culture is organized under the banner of United4Safety, which provides a way of thinking about safety in every aspect of our lives, at work and at home. United4Safety has four tenets: think safe, work safe, drive safe and live safe. We expect safety to be the primary consideration of each of our employees, and we facilitate this through innovation, leadership development, continuous learning and personal well-being. In 2023, we had a total recordable incident rate (TRIR) of 0.68, toward a goal of zero.</p> <p>Digital Solutions At United Rentals, our goal is to go beyond equipment rental. It's a digital world, and digital technology should hand customers easy victories whether they're on the worksite, in the field office or back at headquarters. United Rentals is committed to providing not only the equipment businesses need; when they need it, but the WORKSITE PERFORMANCE™ tools that will help customers work smarter, better and safer. From cloud-based worksite management tools to renting equipment directly from our mobile app, United Rentals digital solutions lead the pack. Total Control® is our proprietary software suite that provides customers with a single, transformative solution for equipment productivity. Total Control helps customers manage their equipment fleets in real time through greater visibility and accountability, with the goal of improving the utilization of resources. By reducing downtime and avoiding on-site productivity gaps, Total Control can help a customer cut annual equipment rental costs by up to a third.</p> <p>Emergency Response While United Rentals has always responded to disasters near our locations, in 2018 we began to take a more structured approach to our response. We've trained a first-responder team comprising more than 800 company volunteers across North America, whose first objective in any emergency is to help our employees and customers who have been affected. The response for every major event starts at the highest level with our executive steering committee. The committee moves quickly to assess the situation and define the logistics of the response. From there, the plan flows to the Emergency Operations Center, or EOC. Each disaster has its own EOC — a command post that sets up as close as safely possible to the disaster site. This is where the response and communications are coordinated. United Rentals can stand up an EOC in a matter of hours, bringing together region and district leaders and a cross-functional team of experts from human resources, legal, real estate, fleet management, technology and finance. The EOC sets the objectives and executes them. Our team of experts has experience in critical need situations and can put maintenance equipment on your site quickly, including:</p> <ul style="list-style-type: none"> - Complete portable sanitation solutions including hand wash stations, portable toilets and restroom trailers with hand wash stations, hand sanitizing stands, shower trailers, and laundry trailers with generators including service of waste - Power generation, fluid transfer, temporary lighting (indoor and outdoor) and site signage - Full range of HVAC products including air scrubbers, negative air machines with HEPA filtration, and portable air conditioners and heaters
----	---	--

Table 9A: Warranty

Describe in detail your manufacturer warranty program, including conditions and requirements to qualify, claims procedure, and overall structure. You may upload representative samples of your warranty materials (if applicable) in the document upload section of your response in addition to responding to the questions below.

Line Item	Question	Response *
-----------	----------	------------

46	Do your warranties cover all products, parts, and labor?	<p>For Rentals: United Rentals warrants that upon delivery the equipment rented hereunder will be in good working condition. If the equipment is not in good working condition upon delivery, United Rentals shall promptly repair or replace the equipment at its sole cost and expense. If the equipment requires repair or replacement during the rental period, United Rentals will promptly repair or replace the equipment at its sole cost and expense; provided, however, if the repair or replacement is necessary due to Sourcewell Member's abuse, misuse or neglect, then the Sourcewell Member will be responsible for the cost of such repair or replacement. EXCEPT AS SET FORTH HEREIN UNITED DISCLAIMS ALL OTHER WARRANTIES, EXPRESS OR IMPLIED, WITH RESPECT TO THE RENTAL OF EQUIPMENT.</p> <p>For Purchases of New Equipment: The only warranty provided with the equipment sold herein is the warranty provided by the original equipment manufacturer ("OEM"). United Rentals will pass through all warranties, to the extent allowable, that the OEM provides. If a warranty claim is approved by the OEM and the OEM authorizes United Rentals to repair or replace the equipment, United Rentals will do so. ALL WARRANTIES, INCLUDING ANY IMPLIED WARRANTY OF MERCHANTABILITY OR OF FITNESS FOR A PARTICULAR PURPOSE, ARE EXPRESSLY EXCLUDED AND DISCLAIMED."</p> <p>For Purchases of Used Equipment: United Rentals shall assign to the any remaining warranty from the original equipment manufacturer ("OEM") to the extent assignable. United Rentals makes no warranties express or implied with respect to the any used equipment being sold and all warranties, express or implied are disclaimed.</p> <p>In lieu of providing a warranty on the sale of used equipment, United Rentals will offer its United Guard service contract. Subject to the United Guard terms and conditions, United will perform the services outlines therein at the fees set forth therein.</p> <ul style="list-style-type: none"> • A copy of the United Guard Terms and Conditions is attached. <p>For Service: United Rentals warrants the services will be performed in a good and workmanlike manner. The duration of the warranty shall be 30 days after the service is completed. If during the 30-day warranty period the equipment requires additional service, because of defective original service or a defective replacement part(s), then United will re-perform the defective service and/or replace the defective part at its sole cost and expense. If the equipment has been subject to abuse, misuse or neglect, United shall have no obligation to re-perform the service or replace any part(s). The only warranty on replacement parts provided with United Rental's service herein is the warranty provided by the original equipment manufacturer ("OEM"). United will pass through all warranties, to the extent allowable, that the OEM provides. If a warranty claim on such replacement part is approved by the OEM and the OEM authorizes United to repair or replace the part, United will do so.</p> <p>EXCEPT AS SET FORTH HEREIN BIDDER DISCLAIMS ALL OTHER WARRANTIES, EXPRESS OR IMPLIED, WITH RESPECT TO REPLACEMENT PARTS AND SERVICE OF EQUIPMENT.</p> <p>For Damage to Rental Equipment: All of our rental equipment is owned by United Rentals, and all preventative and regular use maintenance will be taken care of by United Rentals. For costs due to damage, Sourcewell participating entities will have our Rental Protection Plan (RPP). It is a simple, affordable and smart way to protect yourself from the unforeseen. United Rentals offers a comprehensive program to provide you with added protection for the most common problems:</p> <ul style="list-style-type: none"> • Accidental damage to United Rentals equipment and vehicles • Theft of United Rentals equipment and vehicles do have the option to provide <p>The participating entities can opt-out of RPP by providing a Certificate of Insurance with the applicable property insurance.</p>
----	--	--

47	Do your warranties impose usage restrictions or other limitations that adversely affect coverage?	<p>For Rentals. Yes. As stated above, United Rentals will repair or replace equipment at its sole cost and expense during the rental period if the equipment needs repair or replacement. However, if the equipment needs repair or replacement due to any other reason that defect in the equipment, United Rentals' negligence or reasonable wear and tear, the Sourcewell participating entity will be responsible for the cost of repair or replace. Reasonable wear and tear of the rental equipment shall mean only the normal deterioration of the equipment caused by ordinary and reasonable use on a one shift (8 hours per day, 40 hours per week) basis. The following shall not be deemed reasonable wear and tear: (a) damage resulting from lack of lubrication, insertion of improper fuel, or maintenance of necessary oil, water and air pressure levels; (b) except where United Rentals expressly assumes the obligation to service or maintain the equipment, any damage resulting from lack of servicing or preventative maintenance suggested in the manufacturer's operation and maintenance manual; (c) damage resulting from any collision, overturning, or improper operation, including overloading or exceeding the rated capacity of the equipment; (d) damage in the nature of dents, bending, tearing, staining, corrosion or misalignment to or of the equipment or any part thereof; (e) wear resulting from use in excess of shifts for which rented; and (f) any other damage to the equipment which is not considered ordinary and reasonable in the equipment rental industry. Repairs to the equipment shall be made to the reasonable satisfaction of United and in a manner which will not adversely affect the operation, manufacturer's design or value of the equipment.</p> <p>Also, Customers agree to check filters, oil, fluid levels and tire air pressure, to clean and visually inspect the equipment daily and to immediately notify United Rentals when equipment needs repair or maintenance. Should the equipment be involved in an accident, become unsafe, malfunction or require repair, Customer shall immediately cease using the equipment and immediately notify United.</p> <p>In the case of the loss or destruction of any equipment, or inability or failure to return same to United Rentals for any reason whatsoever, Customer will pay United the then full replacement list value of the equipment together with the full rental rate as specified until such equipment is replaced. If the equipment is returned in a damaged or excessively worn condition, Customer shall pay United the reasonable cost of repair and pay rental on the equipment at the regular rental rate until all repairs have been completed. Repair or replacement of tires and tubes is the responsibility of Customer.</p> <p>For New and Used Equipment Sales. As state above, the only warranty available for new or used equipment is the warranty provided by the OEM. Any restrictions or limitation would be set forth in the OEM warranty.</p>	*
48	Do your warranties cover the expense of technicians' travel time and mileage to perform warranty repairs?	<p>For Rentals. Costs including technician travel time that are associated with service required due to defects in the equipment, reasonable wear and tear or United negligence is the responsibility of United Rentals. The cost of Service required for any other reason will the participating entities' responsibility.</p> <p>For New and Used Equipment Sales. The OEM warranty will set forth what expenses are covered.</p>	*
49	Are there any geographic regions of the United States or Canada (as applicable) for which you cannot provide a certified technician to perform warranty repairs? How will Sourcewell participating entities in these regions be provided service for warranty repair?	<p>For Rentals. All branches in the United States and Canada have in-house technicians available to service and maintain our equipment. Therefore, all regions we provide service to will also have access to certified technicians.</p> <p>For New and Used Equipment Sales. Subject to approval of the warranty claim by the OEM and subject to authorization from the OEM to perform work, as stated above, all branches in the United States and Canada have in-house technicians available to service and maintain our equipment. Therefore, all regions we provide service to will also have access to certified technicians.</p>	*

50	Will you cover warranty service for items made by other manufacturers that are part of your proposal, or are these warranties issues typically passed on to the original equipment manufacturer?	<p>United Rentals is not the original equipment manufacturer ("OEM") on any of the equipment it rents or sells. United is certified to perform warranty service by many OEMs. Upon acceptance of a warranty claim by the OEM and upon the OEM authorizing United to perform service, United Rentals is able to perform warranty service on many OEM's equipment..</p> <p>We strive to lead our industry in service performance, particularly when it comes to equipment maintenance and readiness for rental. United Rentals invests in our service personnel to ensure that they are up to speed on manufacturer's service requirement with internal or manufacturer sponsored training. We have also invested heavily in resources designed to make our company more efficient in maintaining our equipment to the highest standards. All 1524 + United Rentals locations use the same systems in order to ensure that Preventive Maintenance, ANSI inspections and manufacturer's service bulletins are being completed with integrity per our company procedure. United Rentals is responsible for the costs associated with inspecting and servicing our owned equipment. If requested, United Rentals can also provide inspections and services on equipment owned by our customers at mutually agreed upon rates.</p> <p>Some of the specific procedures are:</p> <ul style="list-style-type: none"> Preventive maintenance: PM's are governed by the stricter of two regulatory programs: Either 1) Per manufacturer's recommendation of service requirement or; 2) Perform an inspection inside of 90 days and / or service of the equipment with 250 operating hours. The "Rental Flow" process also tracks pending PM's due for service personnel to monitor. These PM's are performed at our locations as well as at customer locations by qualified field service technicians. ANSI inspections on aerial equipment, booms and scissors, are required by law. United Rentals has a NO-EXCEPTIONS policy related to ANSI inspections; if a unit does not receive this inspection within a year from its last date, it is taken out of rental service. Manufacturer's service bulletins are handled as United Rentals is notified, either in our shops or in the field.
51	What are your proposed exchange and return programs and policies?	<p>For Rentals. If a piece of equipment is not operating properly, United Rentals will deploy one of its factory-trained technicians to perform the repair and/or supply the necessary parts. United Rentals promptly responds to repair and maintenance service calls – typically within two to four hours. In the event the equipment cannot be repaired on site, United Rentals will replace the equipment as quickly as it can.</p> <p>For New and Used Equipment Sales. Exchange and return programs/policies are determined by the OEM.</p>
52	Describe any service contract options for the items included in your proposal.	<p>For Rentals. Please note that service is provided at no cost to customer, unless such service is due to customer's fault. Please refer to service labor pricing included in our pricing spreadsheet. All branches have in-house technicians available to service and maintain our equipment.</p> <p>For Customer-owned equipment. If the customer has owned equipment, they can chose to utilize our Customer Equipment Solutions team to manage and perform the equipment service needs. We have a dedicated team and dedicated service technicians that solely work on customer owned equipment and do not work on our rental fleet.</p> <p>For New and Used Equipment Sales. In addition, any Sourcewell participating entity may purchase a United Guard Service Contract with the purchase of equipment as mentioned above.</p>

Table 9B: Performance Standards or Guarantees

Describe in detail your performance standards or guarantees, including conditions and requirements to qualify, claims procedure, and overall structure. You may upload representative samples of your performance materials (if applicable) in the document upload section of your response in addition to responding to the questions below.

Line Item	Question	Response *
-----------	----------	------------

<p>53</p>	<p>Describe any performance standards or guarantees that apply to your services</p>	<p>We work together with our customers, communities and employees to find solutions with a shared commitment to service and safety. To us, this is a simple, but powerful notion we call Work United™. It's a shared mindset. One of partnership that helps us face any challenge, together.</p> <p>Quality Assurance: United Rentals maintains a fleet of well-maintained equipment to ensure reliability and safety. We follow strict maintenance schedules and inspection procedures to guarantee that the equipment is in good working condition before it goes out on rental.</p> <p>Preventive maintenance: During the rental, our system estimates use in addition to physical checks and inquiries for hour meter updates. Maintenance steps (requirements) for each category and class of equipment are tracked within our system based on hours, miles and days. Reporting is generated daily for inspection and scheduling purposes. Service and safety bulletins released by manufacturers are loaded centrally and tracked within this same reporting system. We will schedule with the participating entities to do maintenance during a down time when equipment is on-rent.</p> <p>Customer Service: United Rentals provides excellent customer service, including knowledgeable staff to help customers select the right equipment for their needs, as well as assistance with any issues or questions that may arise during the rental period.</p> <p>Safety Standards: Safety is paramount to United Rentals. We adhere to strict safety standards and we provide training and familiarization on the proper use of equipment to ensure the safety of customers and their employees.</p> <p>Digital Notifications & PO Management: United Rentals also offers relevant notifications through Total Control ® to the right people at the right time. With United Rentals simplified notifications experience, every customer has the ability to pick a notification format - SMS or email, set up notifications across all project stages from quote through final invoice, and identify who should receive each notification. We know schedules are tight, and the complexities of today's worksites make efficient processes mission-critical. We're here to help. With our suite of intuitive digital tools, we make it easy for customers to view invoices, make payments, stay informed with custom notifications and tap into actionable data.</p> <p>Keeping track of invoices and payments can be a tedious and time-consuming task. Between our cloud-based fleet management software, Total Control ® and the United Rentals Mobile App, customers have access to valuable features that can help streamline administrative processes and drive smart decisions.</p> <p>Access and pay invoices, day or night View account balances and track invoice age Visibility for the right person with invoice sharing and notifications With the PO Management function in Total Control ®, teams can keep track of purchase orders and quickly navigate to crucial aspects of the project billing cycle. From open contracts to reservations and invoices, paid and past due, the PO Tab has what you need.</p> <p>Plus, users now have the ability to assign an owner to each Purchase Order, so your crew can stay in the know and in control.</p>
<p>54</p>	<p>Describe any service standards or guarantees that apply to your services (policies, metrics, KPIs, etc.)</p>	<p>Quality Assurance: United Rentals adheres to strict maintenance schedules and inspection protocols for all equipment in their fleet. This involves regular servicing, repairs, and thorough inspections to identify and address any potential safety issues before equipment is rented out.</p> <p>We encourage all customers to use Total Control ®, a suite of technology solutions offered by United Rentals to enhance efficiency, safety, and productivity for its customers. Total Control encompasses various digital tools and platforms designed to streamline equipment rental processes, improve job site management, and provide valuable insights into equipment utilization and performance.</p> <p>With telematics-enabled equipment from United Rentals, customers can maximize jobsite efficiencies with valuable insights into runtime and equipment utilization, plus gain visibility to all equipment in one place. Telematics data also enables customers to monitor equipment fuel and service with alerts. United Rentals has the largest and most robust, connected fleet in the industry, and a variety of trackable assets so customers have real-time visibility into location and utilization - owned and rented.</p> <p>With Equipment Diagnostic Alerts from United Rentals, customers can stay informed about critical equipment functions and performance indicators.</p> <p>Through Total Control ®, customers receive customizable alerts about machines on their job sites, streamlining equipment maintenance and keeping downtime to a minimum.</p> <p>Types of Equipment Diagnostic Alerts include: Low DEF Level: Alerts when a piece of equipment's Diesel Emission Fluid falls below the low DEF threshold (25%) Diesel Particulate Filter: Alerts when a piece of equipment requires a regeneration Emergency Stop: Alerts when the E-stop on a piece of equipment is engaged High Coolant Temperature: Alerts when a generator's temperature is running too hot High / Low Frequency: Alerts when a generator is outputting at a high/low frequency Customer Service: United Rentals currently holds 4.6 Stars out of 5 on Procurated. website: https://app.procurated.com/suppliers/united-rentals-north-america-inc-b5e4173b-c387-471b-b30a-3912acf62deb</p>

In addition, we regularly conduct customer surveys to gather feedback on various aspects of our services, including satisfaction levels, areas for improvement, and overall customer experience. See full list below:

- 1) Overall Satisfaction: How satisfied customers are with the quality of equipment, customer service, and rental experience.
- Equipment Performance: Feedback on the reliability, functionality, and condition of rented equipment.
- 2) Customer Service: Evaluation of interactions with United Rentals staff, including professionalism, responsiveness, and helpfulness.
- 3) Rental Process: Assessment of the ease of renting equipment, including the online rental process, availability of equipment, and clarity of rental terms and conditions.
- 4) Safety: Feedback on safety measures and support provided by United Rentals, including training resources, equipment safety features, and adherence to safety regulations.
- 5) Value for Money: Perceptions of the value received in relation to the rental rates charged by United Rentals.
- 6) Suggestions for Improvement: Opportunities for United Rentals to enhance their services, address any shortcomings, and better meet customer needs and expectations.

Safety Standards: United Rentals Inc. places "Safety First". We Act, and require others to act, in a manner that puts the safety of our employees, customers and communities first. We empower every employee with the power to "Stop Work" whenever a safety situation arises so we can not only prevent an accident, but document and learn in real time. This allows us to stay the industry leader in safety but and to the latest updates in safety standards, guidelines and regulations. are some topics that drive our safety standards.

- 1) Equipment Inspection and Maintenance: Regular inspection and maintenance of rental equipment are essential for ensuring safety. United Rentals follows manufacturer guidelines and industry best practices for inspecting, servicing, and maintaining their equipment fleet. This helps to identify and address any potential safety issues before equipment is rented out.
- 2) Training and Education: United Rentals provides training and educational resources to customers on the safe operation of rental equipment. This could include online resources, safety manuals, instructional videos, and in-person training sessions conducted by qualified personnel. Training may cover topics such as equipment operation, maintenance, and proper safety procedures.
- 3) Safety Guidelines and Documentation: United Rentals provides safety guidelines and documentation for each piece of equipment they rent out. This may include operation manuals, safety decals, warning labels, and instructional materials that highlight potential hazards and safe operating practices.
- 4) Personal Protective Equipment (PPE): United Rentals requires customers to use appropriate personal protective equipment (PPE) when operating certain types of equipment. This could include items such as fall protection, hard hats, safety glasses, gloves, hearing protection, and high-visibility clothing. also offer PPE for sale or rental alongside equipment at our locations.
- 5) Compliance with Regulations: United Rentals complies with all safety regulations and standards set forth by government agencies such as OSHA (Occupational Safety and Health Administration) in the United States and similar regulatory bodies in other countries. This may involve ensuring that equipment meets safety standards and that rental operations adhere to legal requirements.
- 6) Emergency Preparedness: United Rentals has procedures in place for handling emergencies or accidents involving rental equipment. This could include protocols for reporting incidents, providing first aid, and coordinating with emergency responders when necessary.
- 7) Safety Culture: United Rentals fosters a strong safety culture among its employees and encourages customers to prioritize safety in their operations. This may involve promoting safety awareness, encouraging open communication about safety concerns, and recognizing and rewarding safe behaviors.

It's important for customers to familiarize themselves with United Rentals' specific safety protocols and guidelines for the equipment they intend to rent. This may involve asking questions, seeking clarification on safety procedures, and following all instructions provided by United Rentals staff. By prioritizing safety and adhering to established guidelines, customers can help ensure a safe rental experience.

Table 10: Payment Terms and Financing Options

Line Item	Question	Response *
55	Describe your payment terms and accepted payment methods.	Our pricing terms are Due Upon Receipt.
56	Describe any leasing or financing options available for use by educational or governmental entities.	We cannot offer leasing or financing options through United Rentals, however we have experience working with Sourcewell awarded lending and other partners when the customer requests this option.
57	Describe any standard transaction documents that you propose to use in connection with an awarded contract (order forms, terms and conditions, service level agreements, etc.). Upload a sample of each (as applicable) in the document upload section of your response.	Through our typical rental transactions utilize industry standard documents to include rental agreement terms, quotes, and invoices. We have included in the Documents section a copy of a quote, Rental Agreement & a sample invoice.
58	Do you accept the P-card procurement and payment process? If so, is there any additional cost to Sourcewell participating entities for using this process?	Yes we do accept P-card procurement and payment with no additional charges.

Table 11: Pricing and Delivery

Provide detailed pricing information in the questions that follow below. Keep in mind that reasonable price and product adjustments can be made during the term of an awarded Contract as described in the RFP, the template Contract, and the Sourcewell Price and Product Change Request Form.

Line Item	Question	Response *
59	Describe your pricing model (e.g., line-item discounts or product-category discounts). Provide detailed pricing data (including standard or list pricing and the Sourcewell discounted price) on all of the items that you want Sourcewell to consider as part of your RFP response. If applicable, provide a SKU for each item in your proposal. Upload your pricing materials (if applicable) in the document upload section of your response.	Please see our attached pricing spreadsheet. United Rentals is providing a national net pricing structure as you will see on the attached pricing spreadsheet. This is not a percentage discount program. All pricing is NOT TO EXCEED and our sales representatives will be encouraged to provide local market pricing if it happens to be lower than the contract price although this is not a common occurrence. We reserve the right to adjust rates on privilege wage jobs that are governed by the Davis Bacon Act.
60	Quantify the pricing discount represented by the pricing proposal in this response. For example, if the pricing in your response represents a percentage discount from MSRP or list, state the percentage or percentage range.	United Rentals is providing a national net pricing structure as you will see on the attached pricing spreadsheet. This is not a percentage discount program. All pricing is NOT TO EXCEED and our sales representatives will be encouraged to provide local market pricing if it happens to be lower than the contract price although this is not a common occurrence. We reserve the right to adjust rates on privilege wage jobs that are governed by the Davis Bacon Act.
61	Describe any quantity or volume discounts or rebate programs that you offer.	This is a NOT TO EXCEED contract. Customers can negotiate volume pricing locally on a case by case basis.
62	Propose a method of facilitating "sourced" products or related services, which may be referred to as "open market" items or "nonstandard options". For example, you may supply such items "at cost" or "at cost plus a percentage," or you may supply a quote for each such request.	As with normal requests, United Rentals will field off-schedule requests through local territory representatives or our Government Customer Care Center. This will enable us to provide first-class service to Sourcewell members through our knowledgeable team. Our philosophy is that no request is unreasonable and will be investigated to the fullest. Our strategy will be to field requests and factor in rental patterns, demands for new technology or advances in equipment efficiencies, and enactment of new legislation, affecting equipment. If we see a spike in a certain category, we will ask Sourcewell to determine if the equipment can be added to our schedule. For Sourcewell members, we would like to propose a NOT TO EXCEED markup of 24% on the total invoice cost from a 3rd Party Vendor for rentals and related services, including but not limited to equipment re-rents, labor, fuel and transportation costs.
63	Identify any element of the total cost of rental that is NOT included in the pricing submitted with your response. This includes all additional charges associated with a rental that are not directly identified as freight or shipping charges. For example, list costs for items like loading and unloading, fuel surcharges, environmental fees or permits, installation, set up, mandatory training, or initial inspection. Identify any parties that impose such costs and their	Installation, Set up Costs for Specialty Equipment Rental Solutions United Rentals' proposal includes specialty equipment solutions that may require additional labor costs as a result of setup, installation, mandatory training, or initial inspection. The estimated labor costs will be based on the hourly rate schedule posted in the repair / service tab and negotiated at the time of the rental quote. A.) Storage & Office

relationship to the Proposer.

Solutions

Rentals may require additional equipment and services, such as site preparation, ramps, anchoring and tie-downs, skirting and other materials and supplies for ground level offices, office trailers and modular buildings. These consumable items along with labor charges are not included in the scheduled rental rate or transportation fees and will be quoted at the time of rental. Labor and consumables associated with the additional equipment and services will be charged at the parts, labor & service rate approved for Sourcewell customers.

B.) Power and HVAC

Services may include power and HVAC system start-up support, installation of low voltage cables, installation of temporary chilled water piping, on-site training for Customer's employees, 24/7 technical assistance and on-site support, and monitoring of selected installing trades.

C.) Trench Safety

Services may include the engineering, delivery and pickup of the trench/shoring system (the "System").

D.) Fluid Solutions

May include the design, installation, operation, ongoing maintenance, monitoring, and dismantling of the Fluid Solutions system ("Fluid Solutions Services"). Tank Rentals may include 3rd party cleaning fees unless customer can provide "certified washed / cleaned" documentation.

E.) Portable Restroom Services

Additional fees may be charged for tip-overs, relocation of the units on the same site and vandalism/graffiti. Modular Fence rentals will include consumable retail sales items to be quoted at the time of rental based on the quantities of the order.

F.) Scaffolding Services

May include the installation and dismantling of scaffolding, including all parts and accessories.

G.) Vehicle

May include the installation of customized truck parts and accessories.

Labor Rate / Service Calls - Customer Owned Equipment - US
7am - 4pm = \$163.26/hr
4pm - 9pm = \$244.89/hr
9pm - 7am, Holidays and weekends = \$326.52/hr

Planned Maintenance & Inspection - Customer Owned Equipment (PM Program) - US

5% off listed price
List minus 5%

Parts

US

total margin

40%

Freight

US

total margin

20%

****After Hours, Weekends, and Holidays****

An additional call out fee may be incurred, and will be communicated at the time of request. Please refer to the pricing table under Service/Labor for hourly rates that would be applicable to support the call out charges.

****Third Party Hauling Charges****

In a situation where both parties mutually agree to utilize a third party hauler, a quote (cost + 10%) will be provided to the end user that would replace standard United Rentals Delivery and Pickup rates.

****Oversize/Permitted Loads****

All applicable fees will be communicated at time of service.

****Over Time Charges****

Rental Rates above are based on normal usage so run time in excess of single shift rates will incur overtime charges based on actual usage of the equipment.

****Truck Rental Allowance (US)****

Rental rates for all vehicles with an odometer (categories 950 - 956) are based on a 2000 mile per 28 day monthly billing cycle and a \$0.22 Per Mile charge shall be assessed when monthly miles exceed the 2,000 miles allowance. Minimum \$250 charge for excess cleaning, or to remove odor, smoke or vapor if required. Fee will be assessed if vehicle is not returned to originating location. Additional charges may also apply for the costs incurred by customers during the rental including vehicle recovery, tolls, parking and traffic violations. Please see the rental agreement for further information and detail.

****Rental Equipment Fuel Service****

A refueling service charge will be applied to all equipment returned less than full. The exact cost of the refueling service may vary depending on the rate being charged by the branch location on the date customer returns the equipment.

Refueling Service Charge

Customer acknowledges that a "Refueling Service Charge" will be applied to all Equipment not returned with a full tank of fuel. The exact cost of the Refueling Service Charge may vary depending on the rate being charged by the branch location on the date Customer returns the Equipment. Customer acknowledges that the Refueling Service Charge is not a retail sale of fuel. Customer may avoid the Refueling Service Charge if Customer returns the Equipment with a full tank of fuel.

Tire Repair

Repair or replacement of tires and tubes on Equipment is the responsibility of Customer and is not included in the rental rate.

Environmental Fee

Due to the hazardous nature of some of our waste products, United Rentals charges an Environmental Service Charge on rental invoices for equipment which contains an internal combustion engine,

hydraulic oils or similar components. The Charge is 1.84% of the rental charge, with a maximum charge of \$99 per invoice. This charge is not a tax or government mandated fee. We are offering to waive this fee for this new contract in order to provide the participating entities additional new savings.

Additional Fees

Some government entities have special fees, such as the SMM fee in Colorado (Texas and Maryland have similar fees). These fees are setup by local/state government entities, and are charged at the direction of local/state laws. United Rentals passes these fees directly to the customer with no markup. These fees are usually negligible in nature and are included quotes provided by our branches.

Rental Protection Plan

United Rentals offers an OPTIONAL, affordable and smart way to protect your agency from the unforeseen. The plan covers accidental damage or theft of United Rentals equipment. This RPP coverage must be selected prior to delivery of the equipment. Additional details can be requested from your local branch. See attached document for additional information on our RPP program. Non-governmental agencies (non-profits, NGO, etc.) will be required to provide a certificate of insurance in order to opt out of the RPP program.

United Guard

Full coverage offered for used equipment (OPTIONAL). Equipment over \$2,500 that is eligible for United Guard™ must be nine years old or newer. Licensed vehicles are not eligible for United Guard. Used equipment must be in rental ready condition at time of sale. United Guard is available within 72 hours of equipment purchase and cannot be renewed once the term expires. Other conditions and restrictions may apply. We have also provided additional information about United Guard™ in the documents section.

Davis Bacon Act

We reserve the right to adjust rates on privilege wage jobs that are governed by the Davis Bacon Act.

<p>64</p>	<p>If freight, delivery, or shipping is an additional cost to the Sourcewell participating entity, describe in detail the complete freight, shipping, and delivery program.</p>	<p>Standard Delivery during normal working hours. We reserve the right to adjust rates on privilege wage jobs that are governed by the Davis Bacon Act.</p> <p>**Standard Delivery during normal working hours** Delivery/Pickup Charges = \$160.69 flat charge (each way) then \$4.19 per mile</p> <p>**After Hours, Weekends, and Holidays** An additional call out fee may be incurred, and will be communicated at the time of request. Please refer to pricing table under Service/Labor for hourly rates that would be applicable to support the call out charges.</p> <p>**Third Party Hauling Charges** In a situation where both parties mutually agree to utilize a third party hauler, a quote (cost + 10%) will be provided to the end user that would replace standard United Rentals Delivery and Pickup rates.</p> <p>**Oversize/Permitted Loads** All applicable fees will be communicated at time of service.</p> <p>**Over Time Charges** Rental Rates above are based on normal usage so run time in excess of single shift rates will incur overtime charges based on actual usage of the equipment.</p> <p>Field Automation Strategy & Technology (FAST) The Field Automation Strategy and Technology (FAST) program builds on the current strengths of our field platform with new technologies and procedures that support operations. This program is focused on supporting branches in improving delivery and pickup scheduling, route mapping, and overall equipment transportation performance. This includes equipment bar-coding, handheld devices for drivers, new dispatch capabilities, and procedural improvements. FAST makes the Rental Flow process more user-friendly for customers and for United Rentals.</p> <p>Sourcewell member advantages</p> <ul style="list-style-type: none"> • Route Optimization and turn by turn directions increases the likeliness of on time delivery and expedited pick up when called off rent • Real-time visibility of the status of delivery's and or location truck • Actionable alerts for deliveries in jeopardy for real time customer updates • Electronic condition reports with embedded pictures of the equipment upon delivery and pick up • One electronic signature covers all legal documentation • Contract can be e-faxed or emailed to customers preferred address right from the drivers Hand Held Computer / Jobsite <p>Sustainability Advantages</p> <ul style="list-style-type: none"> • Reduction in Carbon foot print by optimized routing reduces mile driven and fuel used • Electronic contracts and condition reports • GPS tracking & monitoring of delivery fleet • Reduced engine idle time and fuel used <p>Reduced tire and maintenance cost</p> <ul style="list-style-type: none"> • Paperless DOT Driver logs <p>Safety Advantages</p> <ul style="list-style-type: none"> • GPS tracking & monitoring of delivery fleet: Speeding and hard braking alerts • Reduced vehicle accident claims <p>Electronic Driver logs</p> <ul style="list-style-type: none"> • Higher level of DOT compliance • Higher level of vehicle maintenance
<p>65</p>	<p>Specifically describe freight, shipping, and delivery terms or programs available for Alaska, Hawaii, Canada, or any offshore delivery.</p>	<p>No restrictions or additional charges in AK as United Rentals has 2 locations in state. United Rentals currently does not have a location in Hawaii, and would only deliver on a case by case basis that would be negotiated up front with Sourcewell members. United Rentals can service Puerto Rico and the US Virgin Islands, these delivery charges will be negotiated on a case by case basis if equipment is not available on location.</p> <p>Standard Delivery/Pick-up during normal working hours in Canada</p>

****Standard Delivery during normal working hours****
Delivery/Pickup Charges = 216 CAN\$\$ flat charge (each way) then 5.16 CAN\$\$ per KM

****Truck Rental Allowance (CAN)****
Rental rates for all vehicles with an odometer (categories 950 - 956) are based on a 3200 mile per 28 day monthly billing cycle and a \$0.21 Per KM charge shall be assessed when monthly miles exceed the 3,200 km allowance. Minimum \$250 charge for excess cleaning, or to remove odor, smoke or vapor if required. Fee will be assessed if vehicle is not returned to originating location. Additional charges may also apply for the costs incurred by customers during the rental including vehicle recovery, tolls, parking and traffic violations. Please see the rental agreement for further information and detail.

****After Hours, Weekends, and Holidays****
An additional call out fee may be incurred, and will be communicated at the time of request. Please refer to pricing table under Service/Labor for hourly rates that would be applicable to support the call out charges.

****Third Party Hauling Charges****
In a situation where both parties mutually agree to utilize a third party hauler, a quote (cost + 10%) will be provided to the end user that would replace standard United Rentals Delivery and Pickup rates.

****Oversize/Permitted Loads****
All applicable fees will be communicated at time of service.

****Over Time Charges****
Rental Rates above are based on normal usage so run time in excess of single shift rates will incur overtime charges based on actual usage of the equipment.

****Rental Equipment Fuel Service****
A refueling service charge will be applied to all equipment returned less than full. The exact cost of the refueling service may vary depending on the rate being charged by the branch location on the date customer returns the equipment.

Customer Owned Equipment - Repairs, Service & Inspections (CAN Only)

A.) Service Calls & Applicable Labor Charges - Customer Owned Equipment

Should the customer seek to engage United Rentals' certified mechanics / technicians for service calls, repairs or labor performed during normal business hours (7:00 am to 4:00 pm, M-F), they will be billed at \$221.54 per hour, portal to portal, and all labor performed outside of these regular business hours will be billed at 1.5x (4:00PM – 9:00PM M-F) and 2X the normal rate for all other times (dependent on the time of day, day or week, or holiday). These rates also apply to all specialty solutions and engineered system set-ups. All rates will be pre-negotiated with the customer prior to service and labor execution. United Rentals will try to accommodate customer requested time frames to perform unscheduled services or repairs but cannot guarantee service times. Customers must ensure United Rentals' accessibility to a facility during non-business hours. Billed hourly rate for wait time will apply. Service is market driven and is not available in all geographical areas.

B.) Planned Maintenance & Inspection - Customer Owned Equipment (PM Program)

Should the customer seek to engage United Rentals' certified mechanics / technicians for completion of planned services (PMs - Preventative Maintenance) and /or required inspections, they will be billed list rate less 5%. This is a

		<p>contracted service -- not on-demand. Basic PM service includes Lube, Engine Service, Fuel Filter, Engine Oil Filter, Oil, and up to one hour travel time. Customer may request specific service intervals per equipment types. Additional charges may apply for Tier Four Engines. Customer must provide United Rentals with list of equipment requiring planned services and inspections - United Rentals to supply proposal for services and inspections. United Rentals will try to accommodate customer requested time frames to perform services and inspections. Customers must ensure United Rentals' accessibility to a facility during non-business hours. Service is market driven and is not available in all geographical areas.</p> <p>C.) Repair and Service Parts - Customer Owned Equipment</p> <p>These are additional costs and will be itemized on a Work Order. Parts shall be billed at a 40% margin and freight for repair parts will be billed at a 20% margin.</p> <p>D.) Extended Warranty - Customer Owned Equipment</p> <p>United Rentals will assign to customer any manufacturer's warranty on parts incorporated into the equipment as part of this service, to the extent assignable for a period of 30 days following completion of services by United Rentals, provided that customer provides written notice to United setting forth in detail how services how such services were unsatisfactory. United Rentals may, in its sole discretion, and as its sole liability hereunder, repair or replace such unsatisfactory services, or refund any monies paid to United by the customer. Such repair, replacement or refund shall be customers' sole remedy under this work order. United Rentals disclaims all other warranties, either express or implied, including, without limitation, warranties of merchantability and fitness for a particular purpose.</p> <p>Labor Rate / Service Calls - Customer Owned Equipment CAN 7am - 4pm \$221.54/hr 4pm - 9pm \$332.31/hr 9pm - 7am, Holidays and weekends \$443.08/hr</p> <p>Planned Maintenance & Inspection - Customer Owned Equipment (PM Program) CAN 5% off listed price List minus 5%</p> <p>Parts CAN total margin 40%</p> <p>Freight CAN total margin 20%</p>
66	Describe any unique distribution and/or delivery methods or options offered in your proposal.	All delivery options discussed in previous question. If a unique situation arises that is not covered under the previous options, United Rentals and the requesting Sourcewell member will negotiate at time of request.

Table 12: Pricing Offered

Line Item	The Pricing Offered in this Proposal is: *	Comments
67	b. the same as the Proposer typically offers to GPOs, cooperative procurement organizations, or state purchasing departments.	

Table 13: Audit and Administrative Fee

Line Item	Question	Response *
68	Specifically describe any self-audit process or program that you plan to employ to verify compliance with your proposed Contract with Sourcewell. This process includes ensuring that Sourcewell participating entities obtain the proper pricing, that the Vendor reports all sales under the Contract each quarter, and that the Vendor remits the proper administrative fee to Sourcewell. Provide sufficient detail to support your ability to report quarterly sales to Sourcewell as described in the Contract template.	<p>The United Rentals government team will be available to provide up-to-date information. In addition to direct communication with the team a sample report has been provided in the response.</p> <p>United Rentals customer quotes, orders, change orders and updates are recorded within United Rentals' RentalMan computerized rental system. They are recorded in date order, with unique, individualized numerical designations. Customer accounts are identified as eligible to utilize the Sourcewell contract and are identified further within the RentalMan system with a customer level code and United Rentals' pricing agreement for the contract will be loaded into the customer account file.</p> <p>United Rentals will identify and report all product/equipment sourced as part of a Sourcewell contact purchases and provide timely payment of administrative fees to Sourcewell.</p> <p>On a quarterly basis, we will perform analysis of the detailed pricing file, review the pricing agreement for accuracy or updates/changes, and audit the individual customer invoices and transactions for accuracy and compliance with the contract.</p>
69	If you are awarded a contract, provide a few examples of internal metrics that will be tracked to measure whether you are having success with the contract.	<p>The list below are some of the internal metrics that will be tracked and measured to substantiate success of the contract.</p> <ul style="list-style-type: none"> # of accounts utilizing Sourcewell Revenue per account utilizing Sourcewell Total Revenue under contract Account Growth Declining and Inactive Accounts <p>As an example, within the last six months 7,190 Sourcewell members have utilized the current United Rentals' Sourcewell contract.</p>
70	Identify a proposed administrative fee that you will pay to Sourcewell for facilitating, managing, and promoting the Sourcewell Contract in the event that you are awarded a Contract. This fee is typically calculated as a percentage of Vendor's sales under the Contract or as a per-unit fee; it is not a line-item addition to the Member's cost of goods. (See the RFP and template Contract for additional details.)	United Rentals proposes a 2% administrative fee on all eligible sales and rentals.

Table 14A: Depth and Breadth of Offered Equipment Products and Services

Line Item	Question	Response *
71	Describe the rent-to-buy option for new rental equipment if applicable.	We do not offer rent-to-buy options for new equipment.
72	Describe your used rental equipment sales program if applicable.	<p>United Rentals sells top-quality used equipment that is sourced directly from leading manufacturers.</p> <ul style="list-style-type: none"> • Customers can buy with confidence, as this equipment is expertly maintained by the same team that services the United Rentals fleet. • Customers can continue to rely on United Rentals for maintenance of any purchased equipment through its Customer Equipment Solutions.
73	Provide a detailed description of the equipment, products, and services that you are offering in your proposal.	<p>United Rentals serves its customers as a single-source solution, provided through two business segments: General Rentals and Specialty Rentals: General Rentals offers construction, industrial and homeowner equipment for rent, and related services. Specialty Rentals includes the rental of equipment and tools for underground construction, temporary power, climate control, fluid solutions, disaster recovery, onsite tool management, portable sanitation, and related services.</p> <p>Related Services include United Academy Safety Training, Customer Equipment Servicing, New and Used Equipment Sales, and Third Party Rentals. Please see our attached proposal document for a comprehensive product offering.</p>
74	Within this RFP category there may be	Below is a high-level listing of the equipment categories we can provide.

subcategories of solutions. List subcategory titles that best describe your products and services.

Gen Rent / Aerial

- Forklifts
- Boom Lifts
- Excavators
- Scissor Lifts
- Compressors
- Skid steers
- Light Towers
- Commercial & Utility Trucks

Power & HVAC

- Generators
- Dehumidifiers
- Climate Control
- Transformers
- Power Distribution Panels

Fluid Solutions

- Pumps
- Containment
- Filtration Systems
- Fluid Transfer
- Accessories
- Hose, Pipe, & Fittings

Tool Solutions

- Electrical & Hand Tools
- Welding
- Mobile Tool Rooms
- Custom Boxes
- Radio & Communication Systems
- Turnstiles
- Safety Wearables

Trench Safety

- Shoring & Shielding
- Engineered Systems
- Road Plates
- Confined Space Safety

Onsite Services

- Portable Restrooms
- Restroom Trailers
- Hand-washing Stations
- Shower Trailers

Mobile Office & Storage Solutions

- Storage Containers
- Ground Level Offices
- Modular Buildings
- Mobile Office Trailers

United Academy – Safety Training

- Operator Certification Training
- Jobsite Safety Training
- OSHA Certified Training

Customer Equipment Servicing

- Preventative Maintenance
- Annual and Quarterly Inspections
- Servicing Downed Equipment

New & Used Equipment Sales

- United Rentals sells the equipment that ages out of our rental fleet.
- We currently represent approximately 280 manufacturers that have authorized United Rentals to sell New Equipment to Sourcewell members. For this contract our pricing will be setup as a “cost plus” model. Additional details and allowable margins can be found in the pricing file under the New and Used Equipment tab. Provides Rental Fleet Customers with quality used equipment that has always been worked on by manufacturer trained United Rentals technicians.
- Keeps our rental fleet at a young age for the customers.

Third Party Rentals

- United Rentals is providing a re-rental option. We can find equipment from another company and rent it under one United Rentals invoice when needed if our own fleet is out of the requested equipment or doesn't carry it.

Table 14B: Depth and Breadth of Offered Equipment Products and Services

Sourcewell is seeking proposals for Rental Equipment, Products, and Related Services. Awards under this solicitation will be made in three (3) separate categories. No proposer should select more than one category to respond to due to the RFP being structured such that Category 1 enables a supplier to respond with a single response that includes solutions from both categories 2 and 3. Whereas, those with only solutions in Category 2 or 3, should respond to the corresponding category whose scope includes those solutions (e.g., either category 2 or 3).

Proposers submitting a proposal in Category 1 must have at least one solution from each of categories 2 and 3. For example, if a Proposer offers at least one solution from Construction and General Rental Solutions, in addition to offering at least one solution from Public Works and Utility Equipment, the Proposer should designate it is seeking an award in Category 1 only.

Proposers seeking an award in Category 2 must include at least one solution offered within the scope of Category 2 for Construction and General Rental Solutions and no solutions from Category 3 Public Works and Public Utility Equipment.

Similarly, proposers seeking an award in Category 3 for Public Works and Public Utility Equipment must include at least one solution offered within the scope of Category 3 for Public Works and Public Utility Equipment and no solutions from Category 2 Construction and General Rental Solutions.

Line Item	Category Selection *	
75	Category 1: Rental Equipment, Products and Related Services	*

Table 15: Depth and Breadth - Construction Equipment and General Rental Solutions

Indicate below if the listed types or classes of equipment, products, and services are offered within your proposal. Provide additional comments in the text box provided, as necessary.

Proposers seeking an award in Category 1 or Category 2 must include at least one solution offered within the scope Construction and General Rental Solutions.. See RFP Section II. B. 1. for details.

We will not be submitting for Table 15: Depth and Breadth - Construction Equipment and General Rental Solutions

Line Item	Category or Type	Offered *	Comments
76	Earth Moving Equipment	<input checked="" type="radio"/> Yes <input type="radio"/> No	Backhoes, dozers, excavators, skid steers, loaders, trenchers and tractors
77	Aerial Equipment	<input checked="" type="radio"/> Yes <input type="radio"/> No	Boom lifts, scissor lifts, push around and all other aerial work platforms.
78	Compaction Equipment	<input checked="" type="radio"/> Yes <input type="radio"/> No	Rollers, plate compactors and jumping jacks.
79	Industrial	<input checked="" type="radio"/> Yes <input type="radio"/> No	Miscellaneous hand / power tools and radios / communication systems.
80	Roadway	<input checked="" type="radio"/> Yes <input type="radio"/> No	Traffic signage, arrow and message boards, road plate and trenching and shoring.
81	Concrete Equipment	<input checked="" type="radio"/> Yes <input type="radio"/> No	
82	Landscape Equipment	<input checked="" type="radio"/> Yes <input type="radio"/> No	
83	Trailers	<input checked="" type="radio"/> Yes <input type="radio"/> No	
84	Lighting Equipment	<input checked="" type="radio"/> Yes <input type="radio"/> No	
85	Barricades	<input checked="" type="radio"/> Yes <input type="radio"/> No	
86	Signs	<input checked="" type="radio"/> Yes <input type="radio"/> No	
87	Batteries or Charging Equipment	<input checked="" type="radio"/> Yes <input type="radio"/> No	
88	Generators	<input checked="" type="radio"/> Yes <input type="radio"/> No	
89	Wash Stations	<input checked="" type="radio"/> Yes <input type="radio"/> No	
90	Portable Restrooms	<input checked="" type="radio"/> Yes <input type="radio"/> No	
91	Temporary Shelters	<input checked="" type="radio"/> Yes <input type="radio"/> No	
92	Used Rental Equipment Sales	<input checked="" type="radio"/> Yes <input type="radio"/> No	

Table 16: Depth and Breadth - Public Works and Public Utility Equipment

Indicate below if the listed types or classes of equipment, products, and services are offered within your proposal. Provide additional comments in the text box provided, as necessary.

Proposers seeking an award in Category 1 or Category 3 must include at least one solution offered within the scope of Public Works and Public Utility Equipment. See RFP Section II. B. 1. for details.

We will not be submitting for Table 16: Depth and Breadth - Public Works and Public Utility Equipment

Line Item	Category or Type	Offered *	Comments
93	Sewer Vac & Hydro or Air Excavators	<input checked="" type="radio"/> Yes <input type="radio"/> No	
94	Street Maintenance & Cleaning Equipment	<input checked="" type="radio"/> Yes <input type="radio"/> No	
95	Bucket Trucks	<input checked="" type="radio"/> Yes <input type="radio"/> No	
96	Diggers	<input checked="" type="radio"/> Yes <input type="radio"/> No	
97	Roll-Off Trucks	<input checked="" type="radio"/> Yes <input type="radio"/> No	
98	Refuse Trucks	<input checked="" type="radio"/> Yes <input type="radio"/> No	
99	Waste & Debris Handling Equipment	<input checked="" type="radio"/> Yes <input type="radio"/> No	

Exceptions to Terms, Conditions, or Specifications Form

Only those Proposer Exceptions to Terms, Conditions, or Specifications that have been accepted by Sourcewell have been incorporated into the contract text.

Documents**Ensure your submission document(s) conforms to the following:**

1. Documents in PDF format are preferred. Documents in Word, Excel, or compatible formats may also be provided.
2. Documents should NOT have a security password, as Sourcewell may not be able to open the file. It is your sole responsibility to ensure that the uploaded document(s) are not either defective, corrupted or blank and that the documents can be opened and viewed by Sourcewell.
3. Sourcewell may reject any response where any document(s) cannot be opened and viewed by Sourcewell.
4. If you need to upload more than one (1) document for a single item, you should combine the documents into one zipped file. If the zipped file contains more than one (1) document, ensure each document is named, in relation to the submission format item responding to. For example, if responding to the Marketing Plan category save the document as "Marketing Plan."

- [Pricing](#) - Sourcewell RFP_040924_Rental_Equipment_Marketing Plan.zip - Monday April 08, 2024 17:56:46
- [Financial Strength and Stability](#) - Sourcewell RFP_040924_Rental_Equipment_Value Added.zip - Monday April 08, 2024 17:58:39
- [Marketing Plan/Samples](#) - United Rentals, Inc. 2023 Annual Report.pdf - Monday April 08, 2024 17:59:45
- [WMBE/MBE/SBE or Related Certificates](#) - Sourcewell RFP 040924 Price List.xlsx - Monday April 08, 2024 18:00:31
- [Warranty Information](#) - RPP Flyer.pdf - Monday April 08, 2024 18:00:51
- [Standard Transaction Document Samples](#) - RFP_040924_Rental_Equipment_Contract_Template - UR Revisions.docx - Monday April 08, 2024 18:01:08
- [Requested Exceptions](#) - Standard Transaction Documents.zip - Tuesday April 09, 2024 11:14:21
- Upload Additional Document (optional)

Addenda, Terms and Conditions

PROPOSER AFFIDAVIT AND ASSURANCE OF COMPLIANCE

I certify that I am the authorized representative of the Proposer submitting the foregoing Proposal with the legal authority to bind the Proposer to this Affidavit and Assurance of Compliance:

1. The Proposer is submitting this Proposal under its full and complete legal name, and the Proposer legally exists in good standing in the jurisdiction of its residence.
2. The Proposer warrants that the information provided in this Proposal is true, correct, and reliable for purposes of evaluation for contract award.
3. The Proposer, including any person assisting with the creation of this Proposal, has arrived at this Proposal independently and the Proposal has been created without colluding with any other person, company, or parties that have or will submit a proposal under this solicitation; and the Proposal has in all respects been created fairly without any fraud or dishonesty. The Proposer has not directly or indirectly entered into any agreement or arrangement with any person or business in an effort to influence any part of this solicitation or operations of a resulting contract; and the Proposer has not taken any action in restraint of free trade or competitiveness in connection with this solicitation. Additionally, if Proposer has worked with a consultant on the Proposal, the consultant (an individual or a company) has not assisted any other entity that has submitted or will submit a proposal for this solicitation.
4. To the best of its knowledge and belief, and except as otherwise disclosed in the Proposal, there are no relevant facts or circumstances which could give rise to an organizational conflict of interest. An organizational conflict of interest exists when a vendor has an unfair competitive advantage or the vendor's objectivity in performing the contract is, or might be, impaired.
5. The contents of the Proposal have not been communicated by the Proposer or its employees or agents to any person not an employee or legally authorized agent of the Proposer and will not be communicated to any such persons prior to Due Date of this solicitation.
6. If awarded a contract, the Proposer will provide to Sourcewell Participating Entities the equipment, products, and services in accordance with the terms, conditions, and scope of a resulting contract.
7. The Proposer possesses, or will possess before delivering any equipment, products, or services, all applicable licenses or certifications necessary to deliver such equipment, products, or services under any resulting contract.
8. The Proposer agrees to deliver equipment, products, and services through valid contracts, purchase orders, or means that are acceptable to Sourcewell Members. Unless otherwise agreed to, the Proposer must provide only new and first-quality products and related services to Sourcewell Members under an awarded Contract.
9. The Proposer will comply with all applicable provisions of federal, state, and local laws, regulations, rules, and orders.
10. The Proposer understands that Sourcewell will reject RFP proposals that are marked "confidential" (or "nonpublic," etc.), either substantially or in their entirety. Under Minnesota Statutes Section 13.591, subdivision 4, all proposals are considered nonpublic data until the evaluation is complete and a Contract is awarded. At that point, proposals become public data. Minnesota Statutes Section 13.37 permits only certain narrowly defined data to be considered a "trade secret," and thus nonpublic data under Minnesota's Data Practices Act.
11. Proposer its employees, agents, and subcontractors are not:
 1. Included on the "Specially Designated Nationals and Blocked Persons" list maintained by the Office of Foreign Assets Control of the United States Department of the Treasury found at: <https://www.treasury.gov/ofac/downloads/sdnlist.pdf>;
 2. Included on the government-wide exclusions lists in the United States System for Award Management found at: <https://sam.gov/SAM/>; or
 3. Presently debarred, suspended, proposed for debarment, declared ineligible, or voluntarily excluded from programs operated

by the State of Minnesota; the United States federal government or the Canadian government, as applicable; or any Participating Entity. Vendor certifies and warrants that neither it nor its principals have been convicted of a criminal offense related to the subject matter of this solicitation.

By checking this box I acknowledge that I am bound by the terms of the Proposer's Affidavit, have the legal authority to submit this Proposal on behalf of the Proposer, and that this electronic acknowledgment has the same legal effect, validity, and enforceability as if I had hand signed the Proposal. This signature will not be denied such legal effect, validity, or enforceability solely because an electronic signature or electronic record was used in its formation. - Craig Schmidt, Vice President National Accounts, United Rentals (North America), Inc.

The Proposer declares that there is an actual or potential Conflict of Interest relating to the preparation of its submission, and/or the Proposer foresees an actual or potential Conflict of Interest in performing the contractual obligations contemplated in the bid.

Yes No

The Bidder acknowledges and agrees that the addendum/addenda below form part of the Bid Document.

Check the box in the column "I have reviewed this addendum" below to acknowledge each of the addenda.

File Name	I have reviewed the below addendum and attachments (if applicable)	Pages
Addendum_4_Rental_Equipment_RFP 040924 Wed March 13 2024 04:42 PM	<input checked="" type="checkbox"/>	3
Addendum_3_Rental_Equipment_RFP 040924 Wed February 28 2024 09:59 AM	<input checked="" type="checkbox"/>	1
Addendum_2_Rental_Equipment_RFP 040924 Wed February 21 2024 03:00 PM	<input checked="" type="checkbox"/>	1
Addendum_1_Rental_Equipment_RFP 040924 Tue February 20 2024 04:03 PM	<input checked="" type="checkbox"/>	1



RFP #040924
REQUEST FOR PROPOSALS
for
Rental Equipment, Products, and Related Services

Proposal Due Date: April 9, 2024, 4:30 p.m., Central Time

Sourcewell, a State of Minnesota local government unit and service cooperative, is requesting proposals for Rental Equipment, Products, and Related Services to result in a contracting solution for use by its Participating Entities. Sourcewell Participating Entities include thousands of governmental, higher education, K-12 education, nonprofit, tribal government, and other public agencies located in the United States and Canada. A full copy of the Request for Proposals can be found on the Sourcewell Procurement Portal [<https://portal.sourcewell-mn.gov>]. Only proposals submitted through the Sourcewell Procurement Portal will be considered. Proposals are due no later than April 9, 2024, at 4:30 p.m. Central Time, and late proposals will not be considered.

SOLICITATION SCHEDULE

Public Notice of RFP Published:	February 20, 2024
Pre-proposal Conference:	March 12, 2024, 10:00 a.m., Central Time
Question Submission Deadline:	April 1, 2024, 4:30 p.m., Central Time
Proposal Due Date:	April 9, 2024, 4:30 p.m., Central Time Late responses will not be considered.
Opening:	April 9, 2024, 4:30 p.m., Central Time See RFP Section V.G. "Opening"

I. ABOUT SOURCEWELL

A. SOURCEWELL

Sourcewell is a State of Minnesota local government unit and service cooperative created under the laws of the State of Minnesota (Minnesota Statutes Section 123A.21) that facilitates a competitive public solicitation and contract award process for the benefit of its 50,000+ participating entities across the United States and Canada. Sourcewell's solicitation process complies with State of Minnesota law and policies, conforms to Canadian trade agreements (including Canadian Free Trade Agreement, Ontario-Quebec Trade and Cooperation Agreement, and Canada-European Union Comprehensive Economic and Trade Agreement, as applicable), and results in cooperative purchasing solutions from which Sourcewell's Participating Entities procure equipment, products, and services.

Cooperative purchasing provides participating entities and suppliers increased administrative efficiencies and the power of combined purchasing volume that result in overall cost savings. At times, Sourcewell also partners with other purchasing cooperatives to combine the purchasing volume of their membership into a single solicitation and contract expanding the reach of contracted suppliers' potential pool of end users.

Sourcewell uses a website-based platform, the Sourcewell Procurement Portal, through which all proposals to this RFP must be submitted.

B. USE OF RESULTING CONTRACTS

In the United States, Sourcewell's contracts are available for use by:

- Federal and state government entities¹;
- Cities, towns, and counties/parishes;
- Education service cooperatives;
- K-12 and higher education entities;
- Tribal government entities;
- Some nonprofit entities; and
- Other public entities.

In Canada, Sourcewell's contracts are available for use by:

- Provincial and territorial government departments, ministries, agencies, boards, councils, committees, commissions, and similar agencies;
- Indigenous self-governing bodies;
- Regional, local, district, and other forms of municipal government, municipal organizations, school boards, and publicly funded academic, health, and social service

¹ Pursuant to HAR §3-128-2, the State of Hawaii, Department of Accounting and General Services, State Procurement Office, on behalf of the State of Hawaii and participating jurisdictions, has provided notice of its Intent to Participate in the solicitation as a participating entity.

entities referred to as MASH sector (this should be construed to include but not be limited to the Cities of Calgary, Edmonton, Toronto, Ottawa, and Winnipeg), as well as any corporation or entity owned or controlled by one or more of the preceding entities;

- Crown corporations, government enterprises, and other entities that are owned or controlled by these entities through ownership interest; and
- Members of the Canoe procurement group of Canada, and their partner associations: Canoe members are regional, local, district or other forms of municipal government, school boards, publicly-funded academic, health and social service entities in Alberta and across Canada, as well as any corporation or entity owned or controlled by one or more of the preceding entities – as well as partner associations, including Saskatchewan Association of Rural Municipalities, Association of Manitoba Municipalities, Local Authorities Services/Association of Municipalities Ontario, Nova Scotia Federation of Municipalities, Federation of Prince Edward Island Municipalities, Municipalities Newfoundland Labrador, Union of New Brunswick Municipalities, North West Territories Association of Communities, CivicInfo BC, and their members.

For a listing of current United States and Canadian Participating Entities visit Sourcewell's website (note: there is a tab for each country): <https://www.sourcewell-mn.gov/sourcewell-for-vendors/agency-locator>.

Participating Entities typically access contracted equipment, products, or services through a purchase order issued directly to the contracted supplier. A Participating Entity may request additional terms or conditions related to a purchase. Use of Sourcewell contracts is voluntary and Participating Entities retain the right to obtain similar equipment, products, or services from other sources.

To meet Participating Entities' needs, Sourcewell broadly publishes public notice of all solicitation opportunities, including this RFP. In addition, where applicable, other purchasing cooperatives and procurement officials receive notice and are encouraged to re-post the solicitation opportunity.

Proof of publication will be available at the conclusion of the solicitation process.

II. SOLICITATION DETAILS

A. SOLUTIONS-BASED SOLICITATION

This RFP and contract award process is a solutions-based solicitation; meaning that Sourcewell is seeking equipment, products, or services that meet the general requirements of the scope of this RFP and that are commonly desired or are required by law or industry standards.

B. REQUESTED EQUIPMENT, PRODUCTS, OR SERVICES

It is expected that proposers will offer a wide array of equipment, products, or services at lower prices and with better value than what they would ordinarily offer to a single government entity, a school district, or a regional cooperative.

1. Sourcewell is seeking proposals for Rental Equipment, Products, and Related Services. Awards under this solicitation will be made in three (3) separate categories. No proposer should select more than one category to respond to due to the RFP being structured such that Category 1 enables a supplier to respond with a single response that includes solutions from both categories 2 and 3. Whereas, those with only solutions in Category 2 or 3, should respond to the corresponding category whose scope includes those solutions (e.g., either category 2 or 3).

Proposers submitting a proposal in Category 1 must have at least one solution from each of categories 2 and 3. For example, if a Proposer offers at least one solution from Construction and General Rental Solutions, in addition to offering at least one solution from Public Works and Utility Equipment, the Proposer should designate it is seeking an award in Category 1 only.

Proposers seeking an award in Category 2 must include at least one solution offered within the scope of Category 2 for Construction and General Rental Solutions and no solutions from Category 3 Public Works and Public Utility Equipment.

Similarly, proposers seeking an award in Category 3 for Public Works and Public Utility Equipment must include at least one solution offered within the scope of Category 3 for Public Works and Public Utility Equipment and no solutions from Category 2 Construction and General Rental Solutions.

Category 1: Rental Equipment, Products and Related Services such as:

- a. Construction Equipment and General Rental Solutions (Category 2); and
- b. Public Works and Public Utility Equipment (Category 3).

Category 2: Construction Equipment and General Rental Solutions including but not limited to:

- a. Earth moving equipment;
- b. Aerial equipment;
- c. Compaction equipment;
- d. Industrial;
- e. Roadway;
- f. Concrete equipment;
- g. Landscape equipment;
- h. Trailers;
- i. Lighting equipment;
- j. Barricades;
- k. Signs;

- l. Batteries or charging equipment;
- m. Generators;
- n. Wash stations;
- o. Portable restrooms;
- p. Temporary shelters; and
- q. Used rental equipment sales

Category 3: Public Works and Public Utility Equipment, including but not limited to:

- a. Sewer vac & hydro or air excavators;
- b. Street maintenance and cleaning equipment;
- c. Bucket trucks;
- d. Diggers;
- e. Roll-off trucks;
- f. Refuse trucks; and
- g. Waste and debris handling equipment.

Proposers may include related services, including delivery, installation or setup, removal, repair, maintenance, equipment training programs, and safety training programs, and rental equipment protection plans to the extent these services are ancillary or complementary to categories 1, 2, and 3 above.

The primary focus of this solicitation is on Rental Equipment, Products, and Related Services. This solicitation should NOT be construed to include:

- a. Automobile (car or truck) rental or leasing
- b. Party or event rental only solution

Generally, the solutions for Participating Entities are turn-key solutions, providing a combination of equipment, products and services, delivery, and installation to a properly operating status. However, equipment-only or products-only solutions may be appropriate for situations where Participating Entities possess the ability, either in-house or through local third-party contractors, to properly install and bring to operation the equipment or products being proposed.

Sourcewell prefers suppliers that provide a sole source of responsibility for the equipment, products, and services provided under a resulting contract. If proposer is including the equipment, products, and services of its subsidiary entities, the proposer must also identify all included subsidiaries in its proposal. If proposer requires the use of distributors, dealers, resellers, or subcontractors to provide the equipment, products, or services, the proposal must address how the equipment, products or services will be provided to Participating Entities, and describe the network of distributors, dealers, resellers, and/or subcontractors that will be available to serve Participating Entities under a resulting contract.

Sourcewell encourages suppliers to offer the broadest possible selection of equipment, products, and services being proposed over the largest possible geographic area and to the largest possible cross-section of Sourcewell current and future Participating Entities.

C. REQUIREMENTS

It is expected that proposers have knowledge of all applicable industry standards, laws, and regulations and possess an ability to market and distribute the equipment, products, or services to Participating Entities.

1. Safety Requirements. All items proposed must comply with current applicable safety or regulatory standards or codes.
2. Deviation from Industry Standard. Deviations from industry standards must be identified with an explanation of how the equipment, products, and services will provide equivalent function, coverage, performance, and/or related services.
3. New Equipment and Products. Proposed equipment and products must be for new, current model; however, proposer may offer certain close-out equipment or products if it is specifically noted in the Pricing proposal.
4. Delivered and operational. Unless clearly noted in the proposal, equipment and products must be delivered to the Participating Entity as operational.
5. Warranty. All equipment, products, supplies, and services must be covered by a warranty that is the industry standard or better.

D. PROSPECTIVE CONTRACT TERM

The term of any resulting contract(s) awarded by Sourcewell under this solicitation will be four years. Sourcewell and supplier may agree to up to three additional one-year extensions based on the best interests of Sourcewell and its Participating Entities. Sourcewell retains the right to consider additional extensions beyond seven years as required under exceptional circumstances.

E. ESTIMATED CONTRACT VALUE AND USAGE

Based on past volume of similar contracts, the estimated annual value of all transactions from contracts resulting from this RFP are anticipated to be USD \$90M; therefore, proposers are expected to propose volume pricing. Sourcewell anticipates considerable activity under the contract(s) awarded from this RFP; however, sales and sales volume from any resulting contract are not guaranteed.

F. MARKETING PLAN

Proposer's sales force will be the primary source of communication with Participating Entities. The proposer's Marketing Plan should demonstrate proposer's ability to deploy a sales force or

dealer network to Participating Entities, as well as proposer's sales and service capabilities. It is expected that proposer will promote and market any contract award.

G. ADDITIONAL CONSIDERATIONS

1. Contracts will be awarded to proposers able to best meet the need of Participating Entities. Proposers should submit their complete line of equipment, products, or services that are applicable to the scope of this RFP.
2. A proposer may submit only one proposal. If related, affiliated, or subsidiary entities elect to submit separate proposals, rather than a single parent-entity proposal, each such proposal must be prepared independently and without cooperation, collaboration, or collusion.
3. If a proposer works with a consultant on its proposal, the consultant (an individual or company) may not assist any other entity with a proposal for this solicitation.
4. Proposers should include all relevant information in its proposal, since Sourcewell cannot consider information that is not included in the proposal. Sourcewell reserves the right to verify proposer's information and may request clarification from a proposer, including samples of the proposed equipment or products.
5. Depending upon the responses received in a given category, Sourcewell may need to organize responses into subcategories in order to provide the broadest coverage of the requested equipment, products, or services to Participating Entities. Awards may be based on a subcategory.
6. A proposer's documented negative past performance with Sourcewell or its Participating Entities occurring under a previously awarded Sourcewell contract may be considered in the evaluation of a proposal.

III. PRICING

A. REQUIREMENTS

All proposed pricing must be:

1. Either Line-Item Pricing or Percentage Discount from Catalog Pricing, or a combination of these:
 - a. **Line-item Pricing** is pricing based on each individual product or services. Each line must indicate the proposer's published "List Price," as well as the "Contract Price."
 - b. **Percentage Discount from Catalog or Category** is based on a percentage discount from a catalog or list price, defined as a published Manufacturer's Suggested Retail Price (MSRP) for the products or services. Individualized percentage discounts can be applied to any number of defined product groupings. Proposers will be responsible for providing and maintaining current published MSRP with Sourcewell, and this pricing must be included in its proposal and provided throughout the term of any contract resulting from this RFP.

2. The proposer's not to exceed price. A not to exceed price is the highest price for which equipment, products, or services may be billed to a Participating Entity. However, it is permissible for suppliers to sell at a price that is lower than the contracted price.
3. Stated in U.S. and Canadian dollars (as applicable).
4. Clearly understandable, complete, and fully describe the total cost of acquisition (e.g., the cost of the proposed equipment, products, and services delivered and operational for its intended purpose in the Participating Entity's location).

Proposers should clearly identify any costs that are NOT included in the proposed product or service pricing. This may include items such as installation, set up, mandatory training, or initial inspection. Include identification of any parties that impose such costs and their relationship to the proposer. Additionally, proposers should clearly describe any unique distribution and/or delivery methods or options offered in the proposal.

B. ADMINISTRATIVE FEES

Proposers awarded a contract are expected to pay to Sourcewell an administrative fee in exchange for Sourcewell facilitating the resulting contracts. The administrative fee is normally calculated as a percentage of the total sales to Participating Entities for all contracted equipment, products, or services made during a calendar quarter, and is typically one percent (1%) to two percent (2%). In some categories, a flat fee may be an acceptable alternative.

IV. CONTRACT

Proposers awarded a contract will be required to execute a contract with Sourcewell (see attached template). Only those modifications the proposer indicates in its proposal will be available for discussion. Much of the language in the Contract reflects Minnesota legal requirements and cannot be altered. Numerous and/or onerous exceptions that contradict Minnesota law may result in the proposal being disqualified from further review and evaluation.

To identify any exception, or to request any modification, to Sourcewell's standard Contract terms, conditions, or specifications, a proposer must submit the proposed exception(s) or requested modification(s) via redline in the Contract Template provided in the "Documents" section of the "Bid Details" page on the Sourcewell Procurement Portal and uploaded as part of its response. Only those exceptions noted at the time of the proposal submission will be considered.

Exceptions must:

1. Clearly identify the affected article and section.
2. Clearly note the requested modification; and as applicable, provide requested alternative language.

Unclear requests will be automatically denied.

Only those exceptions that have been accepted by Sourcewell will be included in the contract document provided to the awarded supplier for signature.

If a proposer receives a contract award resulting from this solicitation it will have up to 30 days to sign and return the contract. After that time, at Sourcewell's sole discretion, the contract award may be revoked.

V. RFP PROCESS

A. PRE-PROPOSAL CONFERENCE

Sourcewell will hold an optional, non-mandatory pre-proposal conference via webcast on the date and time noted in the Solicitation Schedule for this RFP and on the Sourcewell Procurement Portal. The purpose of this conference is to allow potential proposers to ask questions regarding this RFP and Sourcewell's competitive contracting process. Information about the webcast will be sent to all entities that have registered for this solicitation opportunity through their Sourcewell Procurement Portal Vendor Account. Pre-proposal conference attendance is optional.

B. QUESTIONS REGARDING THIS RFP AND ORAL COMMUNICATION

All questions regarding this RFP must be submitted through the Sourcewell Procurement Portal. The deadline for submission of questions is found in the Solicitation Schedule and on the Sourcewell Procurement Portal. Answers to questions will be issued through an addendum to this RFP. Repetitive questions will be summarized into a single answer and identifying information will be removed from the submitted questions.

All questions, whether specific to a proposer or generally related to the RFP, must be submitted using this process. Do not contact individual Sourcewell staff to ask questions or request information as this may disqualify the proposer from responding to this RFP. Sourcewell will not respond to questions submitted after the deadline.

C. ADDENDA

Sourcewell may modify this RFP at any time prior to the proposal due date by issuing an addendum. Addenda issued by Sourcewell become a part of the RFP and will be delivered to potential proposers through the Sourcewell Procurement Portal. Sourcewell accepts no liability in connection with the delivery of any addenda.

Before a proposal will be accepted through the Sourcewell Procurement Portal, all addenda, if any, must be acknowledged by the proposer by checking the box for each addendum. It is the responsibility of the proposer to check for any addenda that may have been issued up to the solicitation due date and time.

If an addendum is issued after a proposer submitted its proposal, the Sourcewell Procurement Portal will WITHDRAW the submission and change the proposer's proposal status to INCOMPLETE. The proposer can view this status change in the "MY BIDS" section of the Sourcewell Procurement Portal Vendor Account. The proposer is solely responsible to check the "MY BIDS" section of the Sourcewell Procurement Portal Vendor Account periodically after submitting its proposal (and up to the Proposal Due Date). If the proposer's proposal status has changed to INCOMPLETE, the proposer is solely responsible to:

- i) make any required adjustments to its proposal;
- ii) acknowledge the addenda; and
- iii) ensure the re-submitted proposal is received through the Sourcewell Procurement Portal no later than the Proposal Due Date and time shown in the Solicitation Schedule above.

D. PROPOSAL SUBMISSION

Proposer's complete proposal must be submitted through the Sourcewell Procurement Portal no later than the date and time specified in the Solicitation Schedule. Any other form of proposal submission, whether electronic, paper, or otherwise, will not be considered by Sourcewell. **Late proposals will not be considered.** It is the proposer's sole responsibility to ensure that the proposal is received on time.

It is recommended that proposers allow sufficient time to upload the proposal and to resolve any issues that may arise. The time and date that a proposal is received by Sourcewell is solely determined by the Sourcewell Procurement Portal web clock.

In the event of problems with the Sourcewell Procurement Portal, follow the instructions for technical support posted in the portal. It may take up to 24 hours to respond to certain issues.

Upon successful submission of a proposal, the Sourcewell Procurement Portal will automatically generate a confirmation email to the proposer. If the proposer does not receive a confirmation email, contact Sourcewell's support provider at support@bidsandtenders.ca.

To ensure receipt of the latest information and updates via email regarding this solicitation, or if the proposer has obtained this solicitation document from a third party, the onus is on the proposer to create a Sourcewell Procurement Portal Vendor Account and register for this solicitation opportunity.

Within the Sourcewell Procurement Portal, all proposals must be digitally acknowledged by an authorized representative of the proposer attesting that the information contained in the proposal is true and accurate. By submitting a proposal, proposer warrants that the information provided is true, correct, and reliable for purposes of evaluation for potential contract award. The submission of inaccurate, misleading, or false information is grounds for disqualification from a contract award and may subject the proposer to remedies available by law.

E. GENERAL PROPOSAL REQUIREMENTS

Proposals must be:

- In substantial compliance with the requirements of this RFP or it will be considered nonresponsive and be rejected.
- Complete. A proposal will be rejected if it is conditional or incomplete.
- Submitted in English.
- Valid and irrevocable for 90 days following the Proposal Due Date.

Any and all costs incurred in responding to this RFP will be borne by the proposer.

F. PROPOSAL WITHDRAWAL

Prior to the proposal deadline, a proposer may withdraw its proposal.

G. OPENING

The Opening of proposals will be conducted in the Sourcewell Procurement Portal immediately following the proposal due date and time. To view the list of proposers resulting from the opening, verify that the Sourcewell Procurement Portal opportunities list search is set to “All” or “Closed.”

Members of the public may attend the Opening at Sourcewell’s office located at 202 12th Street NE, Staples, MN to hear the results.

VI. EVALUATION AND AWARD

A. EVALUATION

It is the intent of Sourcewell to award one or more contracts to responsive and responsible proposers offering the best overall quality, selection of equipment, products, and services, and price that meet the commonly requested specifications of Sourcewell and its Participating Entities. The award(s) will be limited to the number of proposers that Sourcewell determines is necessary to meet the needs of its Participating Entities.

Factors to be considered in determining the number of contracts to be awarded in any category may include the following:

- Total evaluation scores (giving consideration to natural breaks in the scoring of responsive proposals);
- The number and geographic location of highest-scoring proposers that offer:
 - A comprehensive selection of the requested equipment, products, or services;
 - A sales and service network ensuring availability and coverage for Participating Entities’ use; and

- Other attributes of the proposer or contents of its proposal that assist Participating Entities in achieving environmental and social requirements, and goals.

Information submitted as part of a proposal should be as specific as possible when responding to the RFP. Do not assume Sourcewell has any knowledge about a specific supplier or product.

B. AWARD(S)

Award(s) will be made to the highest-scoring proposer(s) whose proposal conforms to all conditions and requirements of the RFP, and consistent with the award criteria defined in this RFP.

Sourcewell may request written clarification of a proposal at any time during the evaluation process.

Proposal evaluation will be based on the following scoring criteria and the Sourcewell Evaluator Scoring Guide (a copy is available in the Sourcewell Procurement Portal):

Conformance to RFP Requirements	50
Financial Viability and Marketplace Success	75
Ability to Sell and Deliver Service	100
Marketing Plan	50
Value Added Attributes	75
Warranty	50
Depth and Breadth of Offered Equipment, Products, or Services	200
Pricing	400
TOTAL POINTS	1000

C. PROTESTS OF AWARDS

Any protest made under this RFP by a proposer must be in writing, addressed to Sourcewell’s Executive Director, and delivered to the Sourcewell office located at 202 12th Street NE, P.O. Box 219, Staples, MN 56479. All documents that comprise the complete protest package must be received, and time stamped at the Sourcewell office by 4:30 p.m., Central Time, no later than 10 calendar days following Sourcewell’s notice of contract award(s) or non-award. A protest must allege a procedural, technical, or legal defect, with supporting documentation. A protest that merely requests a re-evaluation of a proposal’s content will not be entertained

A protest must include the following items:

- The name, address, and telephone number of the protester;
- Identification of the solicitation by RFP number;
- A precise statement of the relevant facts;
- Identification of the alleged procedural, technical, or legal defect;

- Analysis of the basis for the protest;
- Any additional supporting documentation;
- The original signature of the protester or its representative; and
- Protest bond in the amount of \$20,000 (except where prohibited by law or treaty).

Protests that do not address these elements will not be reviewed.

D. RIGHTS RESERVED

This RFP does not commit Sourcewell to award any contract, and a proposal may be rejected if it is nonresponsive, conditional, incomplete, conflicting, or misleading. Proposals that contain false statements or do not support an attribute or condition stated by the proposer may be rejected.

Sourcewell reserves the right to:

- Modify or cancel this RFP at any time;
- Reject any and all proposals received;
- Reject proposals that do not comply with the provisions of this RFP;
- Select, for contracts or for discussion, a proposal other than that with the lowest cost;
- Independently verify any information provided in a proposal;
- Disqualify any proposer that does not meet the requirements of this RFP, is debarred or suspended by the United States or Canada, State of Minnesota, Participating Entity's state or province; has an officer, or other key personnel, who have been charged with a serious crime; or is bankrupt, insolvent, or where bankruptcy or insolvency are a reasonable prospect;
- Waive or modify any informalities, irregularities, or inconsistencies in the proposals received;
- Clarify any part of a proposal and discuss any aspect of the proposal with any proposer; and negotiate with more than one proposer;
- Award a contract if only one responsive proposal is received if it is in the best interest of Participating Entities; and
- Award a contract to one or more proposers if it is in the best interest of Participating Entities.

E. DISPOSITION OF PROPOSALS

All materials submitted in response to this RFP will become property of Sourcewell and will become public record in accordance with Minnesota Statutes Section 13.591, after negotiations are complete. Sourcewell considers that negotiations are complete upon execution of a resulting contract. It is the proposer's responsibility to clearly identify any data submitted that it considers to be protected. Proposer must also include a justification for the classification citing the applicable Minnesota law. Sourcewell may reject proposals that are marked confidential or nonpublic, either substantially or in their entirety.

Sourcewell will not consider the prices submitted by the proposer to be confidential, proprietary, or trade secret materials. Financial information, including financial statements, provided by a proposer is not considered trade secret under the statutory definition.



02/20/2024

Addendum No. 1

Solicitation Number: RFP 040924

Solicitation Name: Rental Equipment, Products, and Related Services

Consider the following Question and Answer to be part of the above-titled solicitation documents. The remainder of the documents remain unchanged.

Question 1:

Is this RFP only for the state of Minnesota?

Answer 1:

Sourcewell is seeking solutions to serve the largest possible cross-section of current and potential Sourcewell participating entities or members. Refer to the RFP Article I. on Participating Entities and Use of the Resulting Contracts for details.

End of Addendum

Acknowledgement of this Addendum to RFP 040924 posted to the Sourcewell Procurement Portal on 02/20/2024, is required at the time of proposal submittal.



02/21/2024

Addendum No. 2

Solicitation Number: RFP 040924

Solicitation Name: Rental Equipment, Products, and Related Services

Consider the following Question and Answer to be part of the above-titled solicitation documents. The remainder of the documents remain unchanged.

Question 1:

If we are to submit for this, are we able to advise what service area the rates would be for?

Answer 1:

The Sourcewell solicitation is an open competitive process. A proposer is not required to cover every geographic region to be considered for award. Each proposal is evaluated based on the criteria stated in the RFP.

End of Addendum

Acknowledgement of this Addendum to RFP 040924 posted to the Sourcewell Procurement Portal on 02/21/2024, is required at the time of proposal submittal.



02/28/2024

Addendum No. 3

Solicitation Number: RFP 040924

Solicitation Name: Rental Equipment, Products, and Related Services

Consider the following Questions and Answers to be part of the above-titled solicitation documents. The remainder of the documents remain unchanged.

Question 1:

Would a Charging as a Service offering qualify under Sourcewell's Rental Equipment, Products, and Related Services RFP, or would Sourcewell consider our application out of scope? The RFP mentions Utility Equipment in Category 3 so I think it would qualify.

Answer 1:

The Sourcewell RFP is an open and competitive solicitation process. Each proposer, in its discretion, will propose the equipment, products, and services that it deems to fall within Sourcewell's requested equipment, products, and services as described in the RFP.

Question 2:

Our company supports Washington, Oregon and California. Can I be informed of opportunities only in our area?

Answer 2:

That is not a capability of our platform at this time.

End of Addendum

Acknowledgement of this Addendum to RFP 040924 posted to the Sourcewell Procurement Portal on 02/28/2024, is required at the time of proposal submittal.



03/13/2024

Addendum No. 4

Solicitation Number: RFP 040924

Solicitation Name: Rental Equipment, Products, and Related Services

Consider the following Questions and Answers to be part of the above-titled solicitation documents. The remainder of the documents remain unchanged.

Question 1:

Do you have to have coverage across the US to be awarded? Would an award be considered for limited coverage?

Answer 1:

A proposer is not required to cover every geographic region to be considered for award. Each proposal is evaluated based on the criteria stated in the RFP.

Question 2:

How many bidders will be awarded (sic)?

Answer 2:

Refer to RFP section VI. Section A. It is the intent of Sourcewell to award one or more contracts to responsive and responsible proposers offering the best overall quality, selection of equipment, products, and services, and price that meet the commonly requested specifications of Sourcewell and its Participating Entities. The award(s) will be limited to the number of proposers that Sourcewell determines is necessary to meet the needs of its Participating Entities.

Question 3:

Is it correct that only United Rentals, Sunbelt Rentals and Caterpillar hold this contract currently (sic)? If so, do smaller suppliers have a reasonable chance to get in the award circle (sic)?

Answer 3:

The current contract holders for RFP #062320, Equipment Rental and Related Services, are Altec Industries, Inc., Caterpillar Inc., Sunbelt Rentals, and United Rentals. Contract Awards for all Sourcewell contracts can be found at www.sourcewell-mn.gov. Award(s) will be made to the highest-scoring proposer(s) whose proposal conforms to all conditions and requirements of the RFP, and consistent with the award criteria defined in this RFP.

Question 4:

Considering the substantial effort involved in submitting, why is this just an annual contract as opposed to a multi-year contract?

Answer 4:

Refer to section II., Article D. The term of any resulting contract(s) awarded by Sourcewell under this solicitation will be four years. Sourcewell and supplier may agree to up to three additional one-year extensions based on the best interests of Sourcewell and its Participating Entities. Sourcewell retains the right to consider additional extensions beyond seven years as required under exceptional circumstances.

Question 5:

In order to benefit all Sourcewell members, we respectfully request that item “Q – Used Rental Equipment Sales” from category 2, also be added to category 3 to support these listed product offerings (sic)?

Answer 5:

If a proposer wishes to sell used rental equipment per 2. q., and something from Category 3, they could propose in Category 1. Selling any used rental equipment would fall under Category 2.

Question 6:

Can you acknowledge addenda after submission?

Answer 6:

Refer to RFP Article V. Section C. If an addendum is issued after a proposer submitted its proposal, the Sourcewell Procurement Portal will WITHDRAW the submission and change the proposer’s proposal status to INCOMPLETE. The proposer can view this status change in the “MY BIDS” section of the Sourcewell Procurement Portal Vendor Account. The proposer is solely responsible to check the “MY BIDS” section of the Sourcewell Procurement Portal Vendor Account periodically after submitting its proposal (and up to the Proposal Due Date). If the proposer’s proposal status has changed to INCOMPLETE, the proposer is solely responsible to:

- i) make any required adjustments to its proposal;
 - ii) acknowledge the addenda; and
 - iii) ensure the re-submitted proposal is received through the Sourcewell Procurement Portal no later than the Proposal Due Date and time shown in the Solicitation Schedule above.
-

End of Addendum

Acknowledgement of this Addendum to RFP 040924 posted to the Sourcewell Procurement Portal on 03/13/2024, is required at the time of proposal submittal.



Attachment "B"
VENDORS ON SCRUTINIZED COMPANIES LISTS

By executing this Certificate _____, the bid proposer, certifies that it is not: (1) listed on the Scrutinized Companies that Boycott Israel List, created pursuant to section 215.4725, Florida Statutes, (2) engaged in a boycott of Israel, (3) listed on the Scrutinized Companies with Activities in Sudan List or the Scrutinized Companies with Activities in the Iran Petroleum Energy Sector List, created pursuant to section 215.473, Florida Statutes, or (4) engaged in business operations in Cuba or Syria. Pursuant to section 287.135(5), Florida Statutes, the County may disqualify the bid proper immediately or immediately terminate any agreement entered into for cause if the bid proposer is found to have submitted a false certification as to the above or if the Contractor is placed on the Scrutinized Companies that Boycott Israel List, is engaged in a boycott of Israel, has been placed on the Scrutinized Companies with Activities in Sudan List or the Scrutinized Companies with Activities in the Iran Petroleum Energy Sector List, or has been engaged in business operations in Cuba or Syria, during the term of the Agreement. If the County determines that the bid proposer has submitted a false certification, the County will provide written notice to the bid proposer. Unless the bid proposer demonstrates in writing, within 90 calendar days of receipt of the notice, that the County's determination of false certification was made in error, the County shall bring a civil action against the bid proposer. If the County's determination is upheld, a civil penalty shall apply, and the bid proposer will be ineligible to bid on any Agreement with a Florida agency or local governmental entity for three years after the date of County's determination of false certification by bid proposer.

As the person authorized to sign this statement, I certify that this firm complies fully with the above requirements.

DATE: _____

SIGNATURE: _____

COMPANY: _____

NAME: _____

(Typed or Printed)

ADDRESS: _____

TITLE: _____

E-MAIL: _____

PHONE NO.: _____



Attachment “C”
Federal Clauses

This Attachment is hereby incorporated by reference into the main *Contract*.

FEDERAL PROVISION RELATED TO GRANT FUNDS THAT MAY BE USED TO FUND THE SERVICES AND GOODS UNDER THIS *CONTRACT*¹

This *contract* is or may become fully or partially Federally Grant funded. To the extent applicable, in accordance with Federal law, respondents shall comply with the clauses as enumerated below. *Contractor* shall adhere to all grant conditions as set forth in the requirements of grant no. [G1K02 and G2496] which have been provided to *Contractor*, along with any and all other applicable Federal Laws. Including, but not limited to, those set forth below, as well as those listed below, which are incorporated herein by reference:

- a. 2 CFR. 25.110
- b. 2 CFR Part 170 (including Appendix A), 180, 200 (including Appendixes), and 3000
- c. Executive Orders 12549 and 12689
- d. 41 CFR s. 60-1(a) and (d)
- e. Consolidated Appropriations Act, 2021, Public Law 116-260 related to salary limitations

These cited regulations are hereby incorporated and made part of this *Solicitation* as if fully set forth herein. As stated above, this list is not all inclusive, any other requirement of law applicable in accordance with the Federal, State or grant requirements are also applicable and hereby incorporated into this *Contract*. The provisions in this exhibit are supplemental and in addition to all other provisions within the *Contract*. In the event of any conflict between the terms and conditions of this Exhibit and the terms and conditions of the remainder of the *Contract*, the conflicting terms and conditions of this Exhibit shall prevail. However, in the event of any conflict between the terms and conditions of this Exhibit and the terms and conditions of any federal grant funding document provided specific to the funds being used to contract services or goods under this *Contract* the conflicting terms and conditions of that document shall prevail.

Drug Free Workplace Requirements (Drug-Free Workplace Act of 1988 (41 U.S.C. § 701 et seq.), 2 CFR § 182): Applicability: As required in the Drug-free workplace requirements in accordance with Drug Free Workplace Act of 1988 (Pub l 100-690, Title V, Subtitle D). Requirement: to the extent applicable, *contractor* must comply with Federal Drug Free workplace requirements as Drug Free Workplace Act of 1988.

Conflict of Interest (2 CFR § 200.112): Applicability: Any federal grant funded Contract or Contract that may receive federal grant funds. Requirement: The *contractor* must disclose in writing any potential conflict of interest to the County or pass-through entity in accordance with applicable Federal policy. Further, the County is required to maintain conflict of interest policies as it relates to procured contracts. In accordance with the Okaloosa County Purchasing Manual section 41.05(8), a conflict of interest exists when and of the following occur: i. Because of other activities, relationships, or contracts, a *contractor* is unable, or potentially unable, to render impartial assistance or advice; ii. A *contractor*'s objectivity in performing the contract work is or might be otherwise impaired; or iii. The *contractor* has an unfair competitive advantage.

¹ Note as of February 2022, the “Simplified Acquisition threshold” is currently set at \$250,000.00; the “Micro-purchase threshold” is currently set at \$10,000.00 – these amounts are subject to change. It is the responsibility of the [*proposer/consultant/contractor*] to ensure it is aware of the correct thresholds are the time of a procurement submittal and contract.



Mandatory Disclosures (31 U.S.C. §§ 3799 – 3733): Applicability: All Contracts using federal grants funds, or which may use federal grant funds. Requirement: *contractor* acknowledges that 31 U.S.C. Chapter 38 (Administrative Remedies for False Claims and Statements) applies to the *Contractor*'s actions pertaining to this *contract*. The contractor must disclose in writing all violations of Federal criminal law involving fraud, bribery, or gratuity violations potentially affecting the Federal award.

Utilization of Minority and Women Firms (M/WBE) (2 CFR § 200.321): Applicability: All federally grant funded Contracts or Contracts which may use federal grant funds. Requirement: The *contractor* must take all necessary affirmative steps to assure that minority businesses, women's business enterprises, and labor surplus area firms are used when possible, in accordance with 2CFR 200.321. If subcontracts are to be let, prime *contractor* will require compliance by all sub-contractors. Prior to contract award, the *contractor* shall document efforts to utilize M/WBE firms including what firms were solicited as suppliers and/or subcontractors as applicable and submit this information with their bid submittal. Information regarding certified M/WBE firms can be obtained from:

Florida Department of Management Services (Office of Supplier Diversity)
Florida Department of Transportation
Minority Business Development Center in most large cities and
Local Government M/DBE programs in many large counties and cities

Equal Employment Opportunity (As per 2 CFR Part 200, Appendix II(C); 41 CFR § 61-1.4; 41 CFR § 61-4.3; Executive Order 11246 as amended by Executive Order 11375): Applicability: except as otherwise provided under 41 CFR Part 60, applies to all contracts that meet the definition of "federally assisted construction contract" in 41 CFR Part 60-1.3. Requirement: During the performance of this Contract, the *contractor* agrees as follows: (1) The *Contractor* will not discriminate against any employee or applicant for employment because of race, color, religion, sex, or national origin. The *Contractor* will take affirmative action to ensure that applicants are employed, and that employees are treated during employment, without regard to their race, color, religion, sex, sexual orientation, gender identify, or national origin. Such action shall include, but not be limited to, the following: employment, upgrading, demotion, or transfer; recruitment or recruitment advertising; layoff, or termination; rates of pay or other forms of compensation; and selection for training, including apprenticeship. The Contractor agrees to post in conspicuous places, available to employees and applicants for employment, notices to be provided setting forth the provisions of this nondiscrimination clause; (2) The *Contractor* will, in all solicitations or advertisements for employees placed by or on behalf of the *Contractor*, state that all qualified applicants will receive considerations for employment without regard to race, color, religion, sex, or national origin; (3) The *Contractor* will send to each labor union or representative of workers with which it has a collective bargaining Contract or other contract or understanding, a notice to be provided advising the said labor union or workers' representatives of the *Contractor*'s commitments under this section and shall post copies of the notice in conspicuous places available to employees and applicants for employment; (4) The *Contractor* will comply with all provisions of Executive Order 11246 of September 24, 1965, and of the rules, regulations, and relevant orders of the Secretary of Labor; (5) The *Contractor* will furnish all information and reports required by Executive Order 11246 of September 24, 1965, and by rules, regulations, and orders of the Secretary of Labor, or pursuant thereto, and will permit access to his books, records, and accounts by the administering agency and the Secretary of Labor for purposes of investigation to ascertain compliance with such rules, regulations, and orders.; (6) In the event of the *Contractors* noncompliance with the nondiscrimination clauses of this contract or with any of the said rules, regulations, or orders, this contract may be canceled, terminated, or suspended in whole or in part and



the Contractor may be declared ineligible for further Government contracts or federally assisted construction contracts in accordance with procedures authorized in Executive Order 11246 of September 24, 1965, and such other sanctions may be imposed and remedies invoked as provided in Executive Order 11246 of September 24, 1965, or by rule, regulation, or order of the Secretary of Labor, or as otherwise provided by law.; (7) *Contractor* will include the portion of the sentence immediately preceding paragraph (1) and the provisions of paragraphs (1) through (7) in every subcontract or purchase order unless exempted by rules, regulations, or orders of the Secretary of Labor issued pursuant to section 204 of Executive Order 11246 of September 24, 1965, so that such provisions will be binding upon each subcontractor or vendor. The *Contractor* will take such action with respect to any subcontract or purchase order as the administering agency may direct as a means of enforcing such provisions, including sanctions for noncompliance: Provided, however, that in the event a *Contractor* becomes involved in, or is threatened with, litigation with a subcontractor or vendor as a result of such direction by the administering agency the *Contractor* may request the United States to enter into such litigation to protect the interests of the United States.

Additional notice and requirement for federally assisted contracts or subcontracts in excess of \$10,000.00:

Davis-Bacon Act (40 U.S.C. §§ 3141-3144 and 3146-3148, as supplemented by 29 CFR Part 5):

Applicability: When required by Federal Program legislation, grant funding, and all prime construction contracts in excess of \$2,000 awarded by non-Federal entities, including Okaloosa County. Requirement: If applicable to this *contract*, the *contractor* agrees to comply with all provisions of the Davis Bacon Act as amended (40 U.S.C. 3141-3148). *contractor* are required to pay wages to laborers and mechanics at a rate not less than the prevailing wages specified in a wage determination made by the Secretary of Labor. In addition, contractors must be required to pay wages not less than once a week. If the grant award contains Davis Bacon provisions, the County will place a copy of the current prevailing wage determination issued by the Department of Labor in the solicitation document. The decision to award a contract shall be conditioned upon the acceptance of the wage determination.

Copeland Anti Kick Back Act (40 U.S.C. § 3145 as supplemented by 29 CFR Part 3):

Applicability: When required by Federal Program legislation, grant funding, and all prime construction contracts in excess of \$2,000 awarded by non-Federal entities, including Okaloosa County. Requirement: If applicable to this *contract*, *contractor* shall comply with all the requirements of 18 U.S.C. § 874, 40 U.S.C. § 3145, 29 CFR Part 3 which are incorporated by reference to this *contract*. *Contractor* are prohibited from inducing by any means any person employed in the construction, completion or repair of public work to give up any part of the compensation to which he or she is otherwise entitled.

Contract Work Hours and Safety Standards Act (40 U.S.C. 3701–3708 as supplemented by 29 CFR Part 5):

Applicability: All contracts awarded in excess of \$100,000 that involve the employment of mechanics or laborers. Requirement: All contracts awarded in excess of \$100,000 that involve the employment of mechanics or laborers must be in compliance with 40 U.S.C. 3702 and 3704, as supplemented by Department of Labor regulations (29 CFR Part 5). Under 40 U.S.C. 3702 of the Act, each contractor is required to compute the wages of every mechanic and laborer on the basis of a standard work week of 40 hours. Work in excess of the standard work week is permissible provided that the worker is compensated at a rate of not less than one and a half times the basic rate of pay for all hours worked in excess of 40 hours in the work week. The requirements of 40 U.S.C. 3704 are applicable to construction work and provide that no laborer or mechanic must be required to work in surroundings or under working conditions which are unsanitary, hazardous or dangerous. These requirements do



not apply to the purchases of supplies or materials or articles ordinarily available on the open market, or contracts for transportation or transmission of intelligence.

Clean Air Act (42 U.S.C. 7401–7671q.) and the Federal Water Pollution Control Act (33 U.S.C. 1251–1387, as amended): Applicability: Contracts and subgrants of amounts in excess of \$150,000.00. Requirement: *contractor* agrees to comply with all applicable standards, orders or regulations issued pursuant to the Clean Air Act (42 U.S.C. 7401–7671q) and the Federal Water Pollution Control Act as amended (33 U.S.C. 1251–1387). Violations must be reported to the Federal awarding agency and the Regional Office of the Environmental Protection Agency (EPA).

Debarment and Suspension (2 CFR part 180, Executive Orders 12549 and 12689): Applicability: All contracts with federal grant funding or possibility of federal grant funds being used. Requirement: *contractor* certifies that it and its principals, if applicable, are not presently debarred or suspended by any Federal department or agency from participating in this transaction. *contractor* now agrees to verify, to the extent applicable that for each lower tier subcontractor that exceeds \$25,000 as a “covered transaction” under the Services to be provided is not presently disbarred or otherwise disqualified from participating in the federally assisted services. The *contractor* agrees to accomplish this verification by: (1) Checking the System for Award Management at website: <http://www.sam.gov>; (2) Collecting a certification statement similar to the Certification of Offeror /Bidder Regarding Debarment, herein; (3) Inserting a clause or condition in the covered transaction with the lower tier contract.

Byrd Anti-Lobbying Amendment (31 U.S.C. 1352): Applicability: Applicable to any individual/entity that applies or bids/procures an award in excess of \$100,000. Requirement: *contractor* must file the required certification, attached to the procurement. Each tier certifies to the tier above that it will not and has not used Federal appropriated funds to pay any person or organization for influencing or attempting to influence an officer or employee of any agency, a member of Congress, officer or employee of Congress, or an employee of a member of Congress in connection with obtaining any Federal contract, grant or any other award covered by 31 U.S.C. 1352. Each tier must also disclose any lobbying with non-Federal funds that takes place in connection with obtaining any Federal award. Such disclosures are forwarded from tier to tier up to the non-Federal award. The contractor shall certify compliance.

Rights to Inventions Made Under a Contract or Agreement (37 CFR Part 401): Applicability: If the Federal award meets the definition of “funding agreement” under 37 CFR § 401.2 additional Standard patent rights clauses in accordance with 37 CFR § 401.14 shall apply. Requirement: Please contact the County for further information related to the applicable standard patent rights clauses.

Procurement of Recovered Materials (2 CRF 200.323 and 40 CFR Part 247): Applicability: All contractors of Okaloosa County when federal funds may be or are being used under the Contract. Requirement: *contractor* must comply with section 6002 of the Solid Waste Disposal Act, as amended by the Resource Conservation and Recovery Act. The requirements of Section 6002 include procuring only items designated in guidelines of the Environmental Protection Agency (EPA) at 40 CFR part 247 that contain the highest percentage of recovered materials practicable, consistent with maintaining a satisfactory level of competition, where the purchase price of the item exceeds \$10,000 or the value of the quantity acquired during the preceding fiscal year exceeded \$10,000; procuring solid waste management services in a manner that maximizes energy and resource recovery; and establishing an affirmative procurement program for procurement of recovered materials identified in the EPA guidelines.



Access to Records and Reports: Applicability: All Contracts that received or may receive federal grant funding. Requirement: *contractor* will make available to the County's granting agency, the granting agency's Office of Inspector General, the Government Accountability Office, the Comptroller General of the United States, Okaloosa County, Okaloosa County Clerk of Court's Inspector General, or any of their duly authorized representatives any books, documents, papers or other records, including electronic records, of the contractor that are pertinent to the County's grant award, in order to make audits, investigations, examinations, excerpts, transcripts, and copies of such documents. The right also includes timely and reasonable access to the contractor's personnel during normal business hours for the purpose of interview and discussion related to such documents. This right of access shall continue as long as records are retained.

Record Retention: Applicability: All Contracts that received or may receive **Federal or State** grant funding. Requirement: **contractor** will retain of all required records pertinent to this contract for a period of five years, after all funds have been expended or returned to the County. Wherever practicable, such records should be collected, transmitted, and stored in open and machine-readable formats. Your company must agree to provide or make available such records to the County upon request, in order to conduct audits or other investigations and retain these records in compliance with the OMB guidance 2 C.F.R. §200.334.

Federal Changes: *Contractor* shall comply with all applicable Federal agency regulations, policies, procedures and directives, including without limitation those listed directly or by reference, as they may be amended or promulgated from time to time during the term of [*the contract*]

Termination for Default (Breach or Cause): Applicability: All Contracts that may receive federal funds or that are federally funded above the micro-purchase amount. Requirement: If Contractor does not deliver supplies in accordance with the contract delivery schedule, or, if the contract is for services, the Contractor fails to perform in the manner called for in the contract, or if the Contractor fails to comply with any other provisions of the contract, the County may terminate the contract for default. Termination shall be effected by serving a notice of termination on the contractor setting forth the manner in which the Contractor is in default. The contractor will only be paid the contract price for supplies delivered and accepted, or services performed in accordance with the manner of performance set forth in the contract.

Termination for Convenience: Applicability: All Contracts that may receive federal funds or that are federally funded above the micro-purchase amount. Requirement: *The Contract* may be terminated by Okaloosa County in whole or in part at any time, upon ten (10) days written notice. If the Contract is terminated before performance is completed, the *Contractor* shall be paid only for that work satisfactorily performed for which costs can be substantiated.

Safeguarding Personal Identifiable Information (2 CFR § 200.82): Applicability: All Contracts receiving, or which may receive federal grant funding. Requirement: *contractor* will take reasonable measures to safeguard protected personally identifiable information and other information designated as sensitive by the awarding agency or is considered sensitive consistent with applicable Federal, state and/or local laws regarding privacy and obligations of confidentiality.



Prohibition On Utilization Of Cost Plus A Percentage Of Cost Contracts (2 CFR Part 200): Applicability: All Contracts receiving or which may receive federal grant funding. Requirement: The County will not award contracts containing Federal funding on a cost-plus percentage of cost basis.

Energy Policy and Conservation Act (43 U.S.C. § 6201 and 2 CFR Part 200 Appendix II (H)): Applicability: For any contracts except micro-purchases (\$3000 or less, except for construction contracts over \$2000). Requirement: *contractor* shall comply with mandatory standards and policies relating to energy efficiency, stating in the state energy conservation plan issued in compliance with the Energy Policy and Conservation act. (Pub. L. 94-163, 89 Stat. 871) [53 FR 8078, 8087, Mar. 11, 1988, as amended at 60 FR 19639, 19645, Apr. 19, 1995].

Trafficking Victims Protection Act (2 CFR Part 175): Applicability: All federally grant funded contracts or contracts which may become federally grant funded. Requirement: *Contractor* will comply with the requirements of Section 106(g) of the Trafficking Victims Protection Act (TVPA) of 2000, as amended (22 U.S.C. 7104) which prohibits *Contractor* from (1) engaging in severe forms of trafficking in persons during the period of time that *this Contract* is in effect; (2) procuring a commercial sex act during the period of time that *this Contract* is in effect; or (3) using forced labor in the performance of the contracted services under *this contract*. *This Contract* may be unilaterally terminated immediately by County for *Contractor's* violating this provision, without penalty.

Domestic Preference For Procurements (2 CFR § 200.322): Applicability: All Contracts using federal grant funds or which may use federal grant funds. Requirement: As appropriate and to the extent consistent with law, to the greatest extent practicable when using federal funds for the services provided in *this Contract*, shall provide a preference for the purchase, acquisition, or use of goods and products or materials produced in the United States.

Buy America (Build America, Buy America Act (Public Law 117-58, 29 U.S.C. § 50101. Executive Order 14005): Applicability: Applies to purchases of iron, steel, manufactured products and construction materials permanently incorporated into infrastructure projects, where federal grant funding agency requires it or if the grant funds which may come from any federal agency, but most commonly: the U.S. Environmental Protection Agency (EPA), the U.S. Federal Transit Administration (FTA), the US Federal Highway Administration (FHWA), the U.S. Federal Railroad Administration (FRA), Amtrak and the U.S. Federal Aviation Administration (FAA). Requirement: All iron, steel, manufactured products and construction materials used under a federally grant funded project must be produced in the United States. Additional requirements may apply depending on the Federal Granting Agency provisions, please check with Okaloosa County for further details. Proposers shall be required to submit a completed Buy America Certificate with this procurement, an incomplete certificate may deem the proposers submittal non-responsive.

Prohibition On Certain Telecommunications And Video Surveillance Services Or Equipment (2 CFR § 200.216): Applicability: All Contracts using federal grant funds or which may use federal grant funds. Requirement: *Contractor* and any subcontractors are prohibited to obligate or spend grant funds to: (1) procure or obtain, (2) extend or renew a contract to procure or obtain; or (3) enter into a contract to procure or obtain equipment, services, or systems that use covered telecommunications equipment or services as a substantial or essential component of any system, or as critical technology as part of any system. As described in Pub. L. 115-232, section 889, covered telecommunications equipment is telecommunications equipment produced by Huawei Technologies Company or ZTE Corporation (or any subsidiary or affiliate of such entities). i. For the purpose of public safety, security of government facilities, physical security surveillance of critical infrastructure, and other national security purposes, video surveillance and telecommunications equipment produced by Hytera Communications Corporation, Hangzhou Hikvision Digital Technology Company, or Dahua Technology



Company (or any subsidiary or affiliate of such entities). ii. Telecommunications or video surveillance services provided by such entities or using such equipment. iii. Telecommunications or video surveillance equipment or services produced or provided by an entity that the Secretary of Defense, in consultation with the Director of the National Intelligence or the Director of the Federal Bureau of Investigation, reasonably believes to be an entity owned or controlled by, or otherwise, connected to the government of a covered foreign country.

Enhanced Whistleblower Protections (41 U.S.C. § 4712): Applicability: National Defense Authorization Act of 2013 extending whistleblower protections to *Contractor* employees may apply to the Federal grant award dollars involved with *this Contract*. Requirement: See 42 U.S. Code § 4712 for further requirements. Requirement: An employee of *Contractor* and/or its subcontractors may not be discharged, demoted, or otherwise discriminated against as a reprisal for disclosing to a person or body described in 42 U.S.C. § 4712(a)(2) information that the employee reasonably believes is evidence of gross mismanagement of a Federal contract or grant, a gross waste of Federal funds, an abuse of authority relating to a Federal contract or grant, a substantial and specific danger to public health or safety, or a violation of law, rule, or regulation related to a Federal contract (including the competition for or negotiation of a contract) or grant.

Federal Funding Accountability and Transparency Act (FFATA) (2 CFR § 200.300; 2 CFR Part 170): Applicability: All Contracts that may receive federal grant funding or are funded with federal grant funding. Requirement: In accordance with FFATA, the *Contractor* shall, upon request, provide Okaloosa County the names and total compensation of the five most highly compensated officers of the entity, if the entity in the preceding fiscal year received 80 percent or more of its annual gross revenues in federal awards, received \$25,000,000 or more in annual gross revenues from federal awards, and if the public does not have access to information about the compensation of the senior executives of the entity through periodic reports filed under section 13(a) or 15(d) of the Securities Exchange Act of 1934 or section 6104 of the Internal Revenue Code of 1986.

Federal Awardee Performance and Integrity Information System (FAPIS)(The Duncan Hunter National Defense Authorization Act of 2009 (Public Law 110-417 and 2 CFR Part 200 Appendix XII)): Applicability: All Contracts that may receive federal grant funding or are funded with federal grant funding. Requirement: The *Contractor* shall update the information in the Federal Awardee Performance and Integrity Information System (FAPIS) on a semi-annual basis, throughout the life of this contract, by posting the required information in the System for Award Management via <https://www.sam.gov>.

Never Contract With The Enemy (2 CFR Part 183): Applicability: only to grant and cooperative agreements in excess of \$50,000 performed outside of the United States, Including U.S. territories and are in support of a contingency operation in which members of the Armed Forces are actively engaged in hostilities. Requirement: *contractor* must exercise due diligence to ensure that none of the funds, including supplies and services, received are provided directly or indirectly (including through subawards or contracts) to a person or entity who is actively opposing the United States or coalition forces involved in a contingency operation in which members of the Armed Forces are actively engaged in hostilities, which must be completed through 2 CFR 180.300 prior to issuing a subcontract.

Federal Agency Seals, Logos and Flags: Applicability: All Contracts that may receive federal grant funding or are funded with federal grant funding. Requirement: The *contractor* shall not use any Federal Agency seal(s), logos, crests, or reproductions of flags or likenesses of any federal agency officials without specific federal agency pre-approval.



No Obligation by Federal Government: Applicability: All Contracts that may receive federal grant funding or are funded with federal grant funding. Requirement: The Federal Government is not a party to this contract and is not subject to any obligations or liabilities to the non-Federal entity, contractor, or any other party pertaining to any matter resulting from *the contract*].

The _____ on behalf of _____ the contractor is authorized to sign below and confirm the contractor is fully able to comply with these requirements, federal terms and conditions and has made inquiries and further examination of the law and requirements as is necessary to comply.

DATE: 7-30-24

SIGNATURE: [Handwritten Signature]

COMPANY: United Rentals

NAME: Hunter Jellenburg

ADDRESS: 100 Myrick Street
Pensacola, FL
32505

TITLE: Branch manager

E-MAIL: Jellenburg@ur.com

PHONE NO.: 662-364-2555



Buy America Certificates

If steel, iron, or manufactured products (as defined in 49 CFR §§ 661.3 and 661.5 of this part) are being procured, the appropriate certificate as set forth below shall be completed and submitted by each bidder or offeror in accordance with the requirement contained in 49 CFR § 661.13(b) of this part.

Certificate of Compliance with Buy America Requirements

The bidder or offeror hereby certifies that it will comply with the requirements of 49 U.S.C. 5323(j)(1), and the applicable regulations in 49 CFR part 661.

DATE: 7-30-24

SIGNATURE: *HE*

COMPANY: United Rentals

NAME: Hunter Ellenburg

TITLE: Branch manager

Certificate of Non-Compliance with Buy America Requirements

The bidder or offeror hereby certifies that it cannot comply with the requirements of 49 U.S.C. 5323(j), but it may qualify for an exception to the requirement pursuant to 49 U.S.C. 5323(j)(2), as amended, and the applicable regulations in 49 CFR 661.7.

DATE: 7-30-24

SIGNATURE: *HE*

COMPANY: United Rentals

NAME: Hunter Ellenburg

TITLE: Branch Manager



Attachment "D"

GENERAL SERVICES INSURANCE REQUIREMENTS

CONTRACTORS INSURANCE

1. The Contractor shall not commence any work in connection with this Agreement until he has obtained all required insurance and the certificate of insurance has been approved by the Okaloosa County Risk Manager or designee.
2. All insurance policies shall be with insurers authorized to do business in the State of Florida and having a minimum rating of A, Class X in the Best Key Rating Guide published by A.M. Best & Co. Inc.
3. All insurance shall include the interest of all entities named and their respective officials, employees & volunteers of each and all other interests as may be reasonably required by Okaloosa County. The coverage afforded the Additional Insured under this policy shall be primary insurance. If the Additional Insured have other insurance that is applicable to the loss, such other insurance shall be on an excess or contingent basis. The amount of the company's liability under this policy shall not be reduced by the existence of such other insurance.
4. With the exception of Workers' Compensation policies and Professional Liability, the County shall be shown as an Additional Insured with Endorsement for each policy on the Certificate of Insurance.
5. The County shall retain the right to reject all insurance policies that do not meet the requirement of this Agreement. Further, the County reserves the right to change these insurance requirements with 60-day notice to the Contractor.
6. The County reserves the right at any time to require the Contractor to provide copies (redacted if necessary) of any insurance policies to document the insurance coverage specified in this Agreement.
7. Any subsidiaries used shall also be required to obtain and maintain the same insurance requirements as are being required herein of the Contractor.
8. Any exclusions or provisions in the insurance maintained by the Contractor that excludes coverage for work contemplated in this agreement shall be deemed unacceptable and shall be considered breach of contract.

WORKERS' COMPENSATION INSURANCE

1. The Contractor shall secure and maintain during the life of this Agreement Workers' Compensation insurance for all of his employees employed for the project or any site connected with the work, including supervision, administration or management, of this project and in case any work is sublet,



with the approval of the County, the Contractor shall require the Subcontractor similarly to provide Workers' Compensation insurance for all employees employed at the site of the project, and such evidence of insurance shall be furnished to the County not less than ten (10) days prior to the commencement of any and all sub-contractual Agreements which have been approved by the County.

2. Contractor must be in compliance with all applicable State and Federal workers' compensation laws, including the U.S. Longshore Harbor Workers' Act or Jones Act, if applicable.
3. No class of employee, including the Contractor himself, shall be excluded from the Workers' Compensation insurance coverage. The Workers' Compensation insurance shall also include Employer's Liability coverage and a Waiver of Subrogation in favor of the County on the Certificate of Insurance. If there is an existing approved State of Florida Exemption for Workers' Compensation it must be provided to Okaloosa County.

BUSINESS AUTOMOBILE LIABILITY

Coverage must be afforded for all Owned, Hired, Scheduled, and Non-Owned vehicles for Bodily Injury and Property Damage. If the contractor does not own vehicles, the contractor shall maintain coverage for Hired & Non-Owned Auto Liability, which may be satisfied by way of endorsement to the Commercial General Liability policy or separate Business Auto Policy. Contractor must maintain this insurance coverage throughout the life of this Agreement.

COMMERCIAL GENERAL LIABILITY INSURANCE

1. The Contractor shall carry Commercial General Liability insurance against all claims for Bodily Injury, Property Damage and Personal and Advertising Injury liability caused by the Contractor.
2. Commercial General Liability coverage shall include the following:
 - 1.) Premises & Operations Liability
 - 2.) Bodily Injury and Property Damage Liability
 - 3.) Independent Contractors Liability
 - 4.) Contractual Liability
 - 5.) Products and Completed Operations Liability
3. Contractor shall agree to keep in continuous force Commercial General Liability coverage for the length of the contract.

INSURANCE LIMITS OF LIABILITY

The insurance required shall be written for not less than the following, or greater if required by law and shall include Employer's liability with limits as prescribed in this contract:

- | | <u>LIMIT</u> |
|--------------------------|---------------------|
| 1. Workers' Compensation | |
| 1.) State | Statutory |



- | | | |
|-----|---------------------------------|--|
| 2.) | Employer's Liability | \$500,000 each accident |
| 2. | Business Automobile | \$1M each accident
(A combined single limit) |
| 3. | Commercial General Liability | \$1M each occurrence
for Bodily Injury & Property Damage
\$1M each occurrence Products and
completed operations |
| 4. | Personal and Advertising Injury | \$1M each occurrence |

NOTICE OF CLAIMS OR LITIGATION

The Contractor agrees to report any incident or claim that results from performance of this Agreement. The County representative shall receive written notice in the form of a detailed written report describing the incident or claim within ten (10) days of the Contractor's knowledge. In the event such incident or claim involves injury and/or property damage to a third party, verbal notification shall be given the same day the Contractor becomes aware of the incident or claim followed by a written detailed report within ten (10) days of verbal notification.

INDEMNIFICATION & HOLD HARMLESS

To the fullest extent permitted by law, Contractor shall indemnify and hold harmless the County, its officers and employees from liabilities, damages, losses, and costs including but not limited to reasonable attorney fees, to the extent caused by the negligence, recklessness, or wrongful conduct of the Contractor and other persons employed or utilized by the Contractor in the performance of this contract.

CERTIFICATE OF INSURANCE

1. Certificates of Insurance indicating the project name, number, and evidencing all required coverage and if applicable any State of Florida approved Workers' Compensation Exemption must be submitted not less than 10 days prior to the commencement of any of the work. The certificate holder(s) shall be as follows: Okaloosa County BCC, 5479A Old Bethel Road, Crestview, Florida, 32536.
2. The contractor shall provide a Certificate of Insurance to the County with a thirty (30) day prior written notice of cancellation; ten (10) days' prior written notice if cancellation is for nonpayment of premium).
3. In the event that the insurer is unable to accommodate the cancellation notice Requirement, it shall be the responsibility of the contractor to provide the proper notice. Such notification shall be in writing by registered mail, return receipt requested, and Addressed to the Okaloosa County Purchasing Department at 5479-A Old Bethel Road, Crestview, FL 32536.



4. In the event the contract term goes beyond the expiration date of the insurance policy, the contractor shall provide the County with an updated Certificate of insurance no later than ten (10) days prior to the expiration of the insurance currently in effect. The County reserves the right to suspend the contract until this requirement is met.
5. The certificate shall indicate if coverage is provided under a claims-made or occurrence form. If any coverage is provided on a claims-made form, the certificate will show a retroactive date, which should be the same date of the initial contract or prior.
6. All certificates shall be subject to Okaloosa County's approval of adequacy of protection.
7. All deductibles or SIRs, whether approved by Okaloosa County or not, shall be the Contractor's full responsibility.
8. In no way will the entities listed as Additional Insured be responsible for, pay for, be damaged by, or limited to coverage required by this schedule due to the existence of a deductible or SIR.

GENERAL TERMS

Any type of insurance or increase of limits of liability not described above which, the Contractor required for its own protection or on account of statute shall be its own responsibility and at its own expense.

Any exclusions or provisions in the insurance maintained by the contractor that excludes coverage for work contemplated in this contract shall be deemed unacceptable and shall be considered breach of contract.

The carrying of the insurance described shall in no way be interpreted as relieving the Contractor of any responsibility under this contract.

Should the Contractor engage a subcontractor or sub-subcontractor, the same conditions will apply under this Agreement to each subcontractor and sub-subcontractor.

The Contractor hereby waives all rights of subrogation against Okaloosa County and its employees under all the foregoing policies of insurance.

EXCESS/UMBRELLA INSURANCE

The Contractor shall have the right to meet the liability insurance requirements with the purchase of an EXCESS/UMBRELLA insurance policy. In all instances, the combination of primary and EXCESS/UMBRELLA liability coverage must equal or exceed the minimum liability insurance limits stated in this Agreement.



ATTACHMENT "E"

ANTI-HUMAN TRAFFICKING AFFIDAVIT

DIRECTIONS: All nongovernmental entities that are or potentially will be contracting, renewing or extending contracts with Okaloosa County, must have an officer or representative fully execute this affidavit. Note, this is a mandatory requirement of s 787.06(13), Florida Statutes effective July 1, 2024.

I Hunter Ellenburg (insert name) as Branch Manager (insert title) on behalf of United Rentals (insert entity name) under penalty of perjury hereby attest as follows:

1. I am over 21 years of age and have personal knowledge of the matters set forth in this affidavit.
2. United Rentals (insert entity name) does not use coercion for labor or services as defined in s. 787.06(2)(a), Florida Statutes.
3. More particularly, United Rentals (insert entity name) does not participate in any of the following actions:
 - a. Using or threatening to use physical force against any person;
 - b. Restraining, isolating or confining or threatening to restrain, isolate or confine any person without lawful authority and against her or his will;
 - c. Using lending or other credit methods to establish a debt by any person when labor or services are pledged as a security for the debt, if the value of the labor or services as reasonably assessed is not applied toward the liquidation of the debt or the length and nature of the labor or services are not respectively limited and defined;
 - d. Destroying, concealing, removing, confiscating, withholding, or possessing any actual or purported passport, visa, or other immigration document, or any other actual or purported government identification document, of any person;
 - e. Causing or threatening to cause financial harm to any person;
 - f. Enticing or luring any person by fraud or deceit; or
 - g. Providing a controlled substance as outlined in Schedule I or Schedule II of s. 893.03, Florida Statutes to any person for the purpose of exploitation of that person.



FURTHER AFFIANT SAYETH NAUGHT.

Huber Ellensborg
Printed Name: Huber Ellensborg
Title: Brand manager
Nongovernmental entity: United Rentals
Date:

STATE OF FL
COUNTY OF Fall

SWORN TO AND SUBSCRIBED before me Huber Ellensborg in person or remote notarization by Brand Manager as Brand Manager on behalf of United Rentals Inc, who is personally known to me or who produced as identification this 24th day of July, 2025.

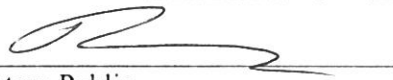

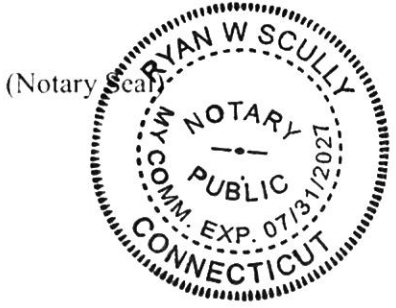
Notary Public



When ease, service and cleanliness are a must, Reliable Onsite Services is ready to deliver. Our wide selection of portable products all come expertly serviced and fully stocked – so you don't have to worry about a thing.

Whether you're working a jobsite, hosting a large event, or celebrating a wedding, our knowledgeable staff is here to serve. We'll help you quickly determine the right sizes, configurations and number of units to accommodate all your needs.

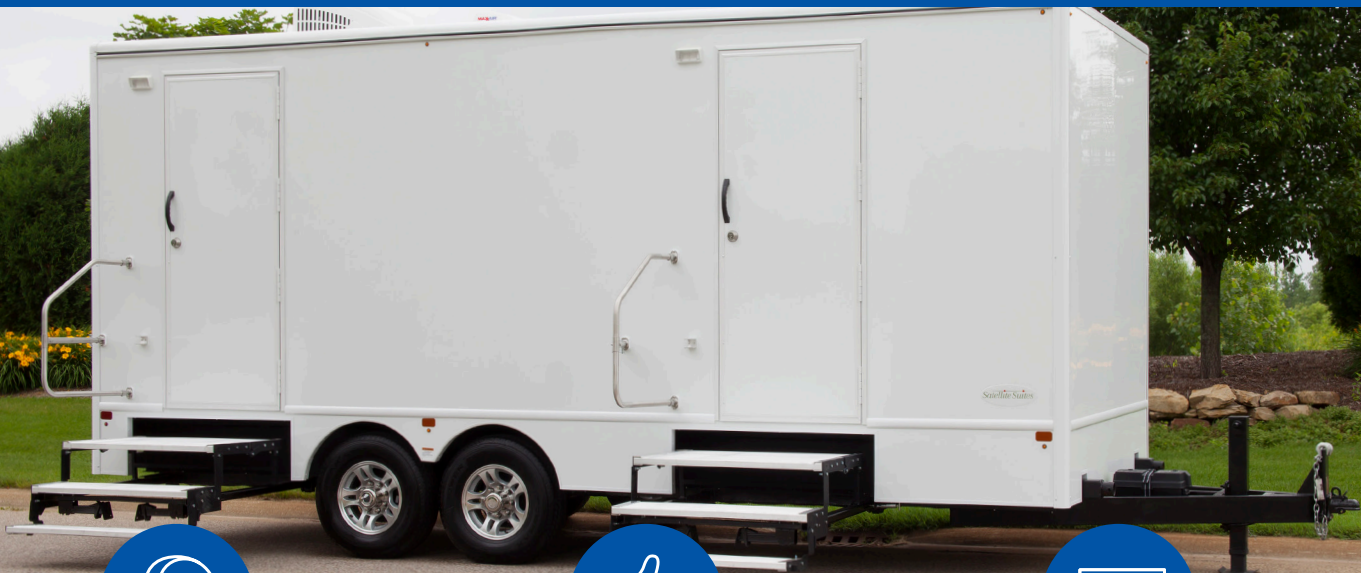
Reliable Onsite Services



Industry-leading service

- Onsite portable product experts
- Scheduled and emergency service



Unmatched quality

- Every unit clean, fresh and fully stocked



Wide selection

- Portable restrooms, restroom trailers, hygiene stations and more



RESTROOM TRAILERS

- Various sizes and configurations available to accommodate any needs (from 2 to 13 stations)
- Running water, flushing toilets, mirrors, lighting, HVAC
- Designated Men's & Women's
- Illuminated entry/exit
- Surround sound (AM/FM, USB, CD, Aux)
- Luxurious, upscale interior available, or commercial/industrial grade available
- Winterization packages
- Standard 110V requirements on dedicated lines
- Garden hose hookups (on-board water capability is available with some models)



PORTABLE RESTROOMS

- Event grade
- Standard construction grade
- High rise
- Enhanced (hand wash station inside)
- Deluxe (flushing and hand wash station inside)
- Disability & wheelchair accessible
- Hoistable/Rooftop



ADDITIONAL TRAILERS

- Shower Trailers
- Laundry Trailers
- Combo Trailers (shower & restroom)
- ADA Accessible Trailers



HAND HYGIENE

- Handwashing Stations
- Hand Sanitizer Stations



HOLDING TANKS

- 225-Gallon Capacity



FRESH WATER SYSTEM

- Internal - 165 Gallon
- External - 300 Gallon



PORTABLE EYEWASH STATION

Self-contained eyewash/drench hose unit is ideal for use in low traffic areas, and where a continuous supply of potable water is unavailable for plumbed units.

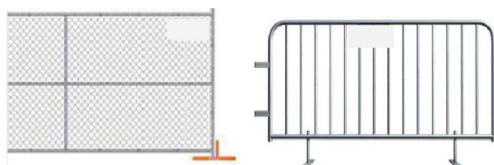

TEMPORARY FENCE

(only available Atlanta, Dallas, Houston, Orlando and Oklahoma City)

- Fence Panels
- Privacy/Wind Screen
- Barricades

United Rentals provides convenient and flexible truck rental solutions to supplement existing fleet, or as an alternative to owning.

The Right Trucks Right Now.

Truck rentals to meet your needs.

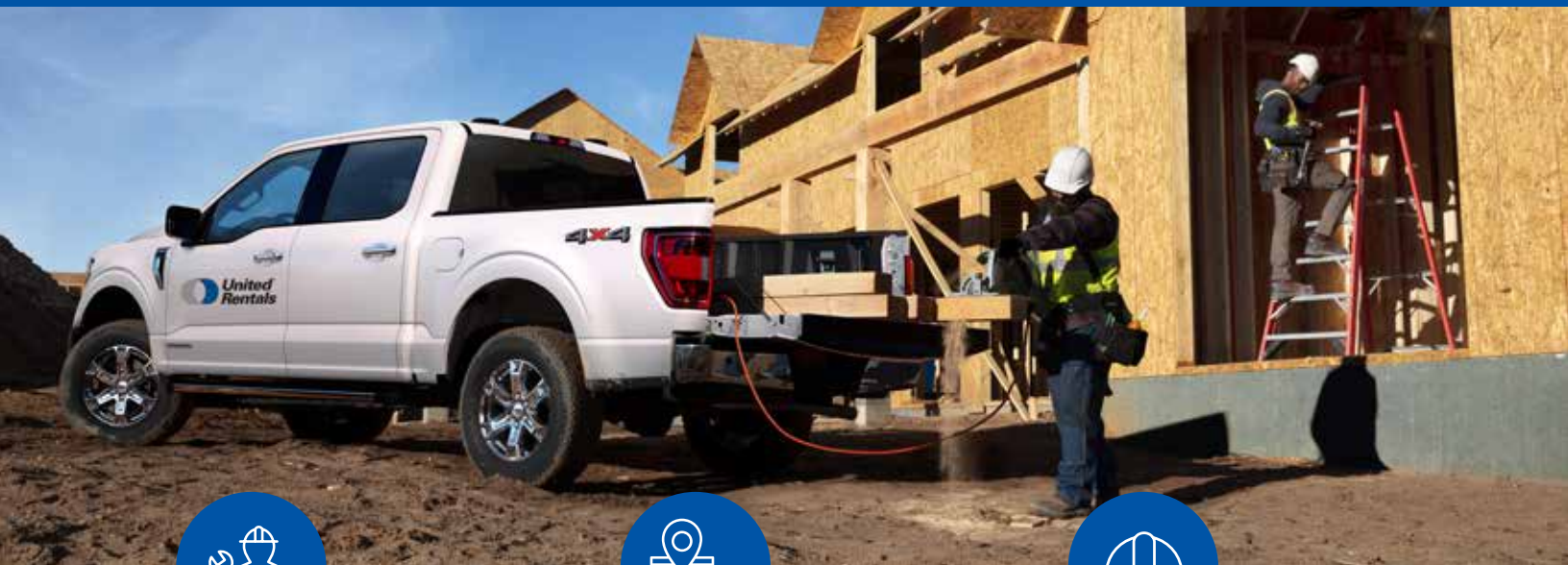

Expertly Maintained

- World class trucks, sourced from top-tier manufacturers and maintained by our expertly-trained technicians



Telematics Enabled

- With Total Control you can track your entire fleet of rental equipment – from its exact location to its utilization



Service and Safety: Our priority

- Dedicated to our customers and united in safety



The fleet your projects demand.

United Rentals has a wide range of light and medium-duty vehicles, expertly-maintained and ready to work. From cargo vans to pick-up and box trucks, we have the fleet to meet your seasonal, peak and project-based demands.



3 Yard Dump Truck



5 Yard Dump Truck



1/2 Ton 4x4 Crew Cab



3/4 Ton 4x4 Crew Cab



12' Stake with Lift Gate



30'-40' Boom Bucket Van



Truck w/Arrow Board & Attenuator



15 Passenger Van



2000-2999 Gal Water Truck



8' Cargo Van



Box Truck



40' Bucket Truck

Call 800.UR.RENTS today to discuss how we can meet your truck rental needs.



[UnitedRentals.com](https://www.UnitedRentals.com) | 800.UR.RENTS

© 2020 United Rentals, Inc.



Storage & Office Solutions



Our Storage & Office Space

Storage Containers



Ground Level Offices (GLOs)



Office Trailers



Modular Buildings



Storage Containers (aka Shipping Containers or Connex Boxes)



20'



40'



20' & 40' containers are standard sizes and available at all locations.

Also available at select locations: 10', 16', 24', high cube, double door, refrigerated (reefer) containers and storage vans.

PV3 Safety Containers



Safe. Secure. Simple.



PV3 Safety Containers make up roughly 25% (over 10k units) of Pac-Van's container rental fleet.

Features include:

- Easy-open, single handle door reduces risk of injury
- Interior locking rods and brass lock with hardened steel pin make it tough for thieves to defeat
 - Can add a padlock for additional security
- Interior emergency exit handle ensures no one will ever be trapped inside



Ground Level Offices (GLO's) (aka Container Offices or Office Containers)



20' ALL OFFICE



40' ALL OFFICE



20' OFFICE/STORAGE



40' OFFICE/STORAGE



10' OFFICE



40' DOUBLE OFFICE



Office Trailers (aka Mobile Offices or Jobsite Trailers)

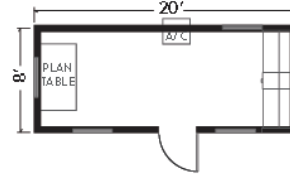

8'x24' WITHOUT RESTROOM - 160 SQ. FT.
1 PRIVATE OFFICE, 1 MAIN OFFICE

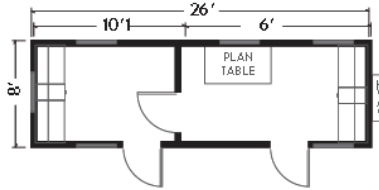

8'x30' WITH OPTIONAL RESTROOM - 208 SQ. FT.
1 PRIVATE OFFICE, 1 MAIN OFFICE

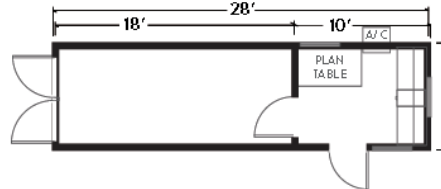

8'x32' OFFICE/STORAGE COMBO - 224 SQ. FT.
1 PRIVATE OFFICE - 80 SQ. FT., 1 STORAGE AREA-1008 FT³

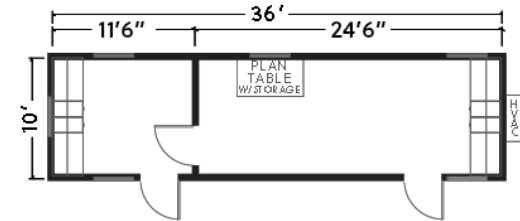

10'x40' WITH OPTIONAL RESTROOM - 360 SQ. FT.
1 PRIVATE OFFICE, 1 COMMON AREA

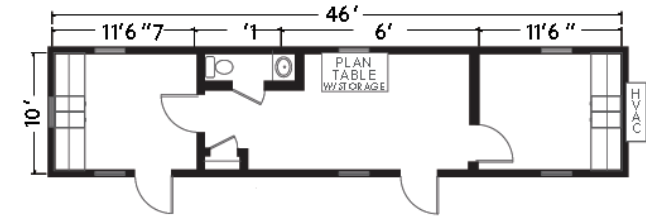

10'x50' WITH OPTIONAL RESTROOM - 460 SQ. FT.
2 PRIVATE OFFICES, 1 COMMON AREA

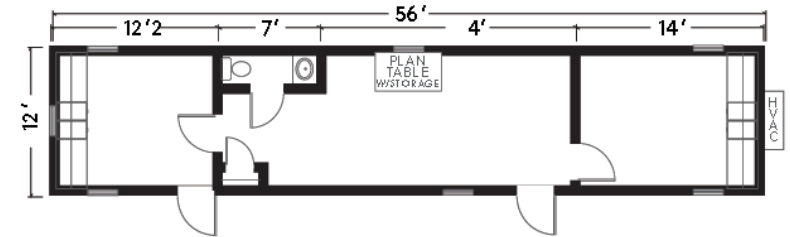

12'x60' WITH OPTIONAL RESTROOM - 672 SQ. FT.
2 PRIVATE OFFICES, 1 COMMON AREA

*Sizes, configurations and models vary per branch.
Other sizes and types may be available.*

Modular Buildings

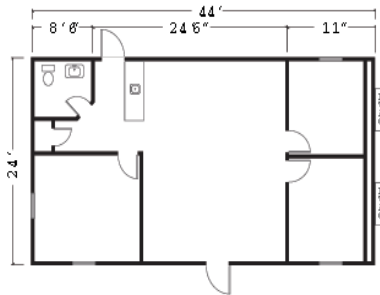

24'x48' WITH RESTROOM - 1,152 SQ. FT.
3 PRIVATE OFFICES, 1 COMMON AREA

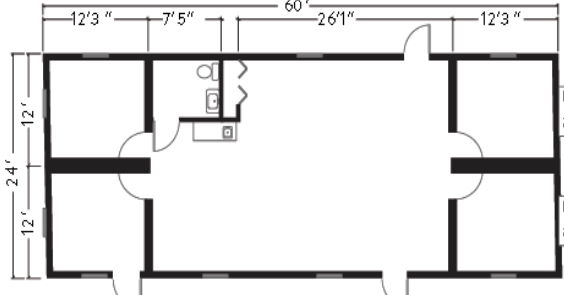

24'x64' WITH RESTROOM - 1,440 SQ. FT.
4 PRIVATE OFFICES, 1 COMMON AREA
(24'x60' - 1,344 SQ. FT. ALSO AVAILABLE)

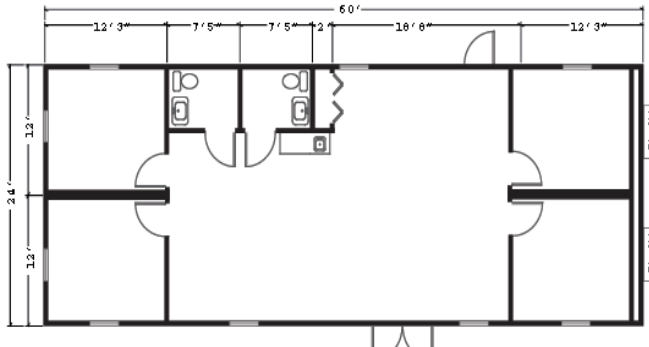

24'x64' WITH 2 RESTROOMS - 1,440 SQ. FT.
4 PRIVATE OFFICES, 1 COMMON AREA

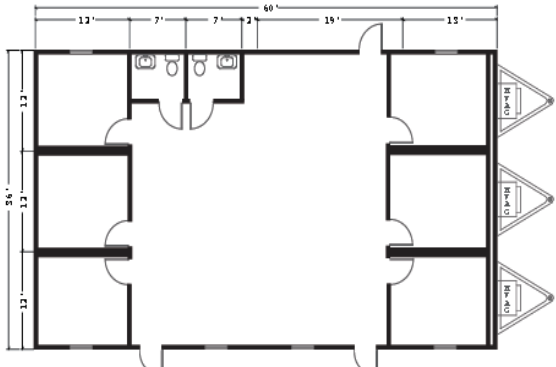

36'x64' WITH 2 RESTROOMS - 2,160 SQ. FT.
6 PRIVATE OFFICES, 1 COMMON AREA

Sizes, configurations and models vary per branch. Other sizes and types may be available.

Other Container Products & Services

Solar Lit Containers

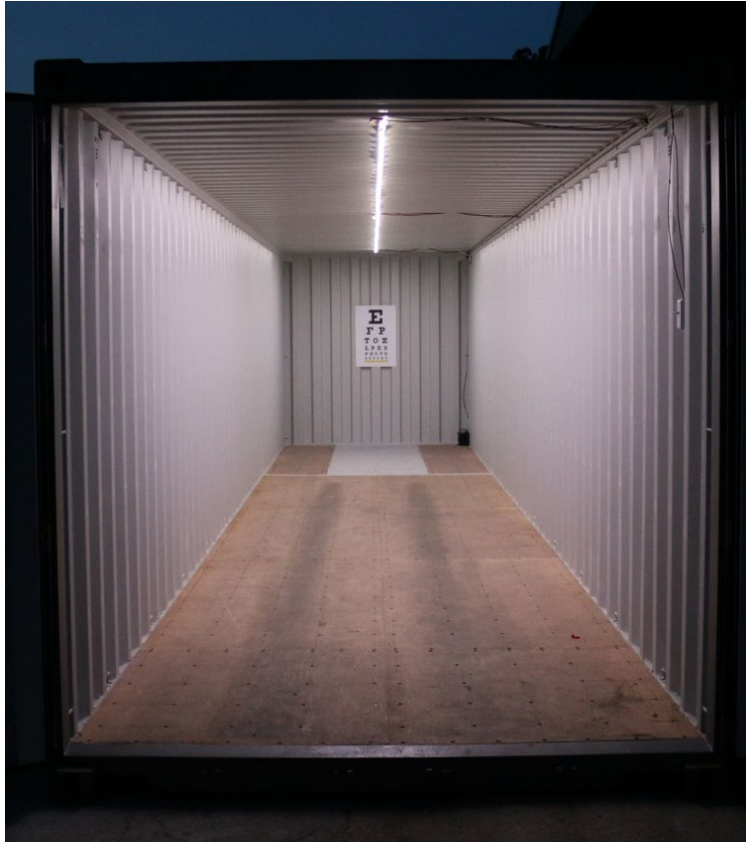

- Up to 8 hours of light on a full charge
- Solar panel placed on top of unit's roof
- Convenient surface mount switch
- 32-foot light strip with 600 LEDs

Custom Modifications



Common modifications include:

- Roll-Up Doors
- Shelving
- Work Benches
- Doors/Windows
- Vents & Turbines
- HVAC Units
- Insulation
- Electrical Outlets
- Data Ports
- Plumbing
- Traditional/Solar Lighting
- Custom Paint
- Pipe Extensions

Other Mobile/Modular Product Offerings

Sales Offices

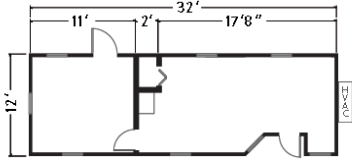

12'x36' WITHOUT RESTROOM - 384 SQ. FT.
1 PRIVATE OFFICES, 1 COMMON AREA

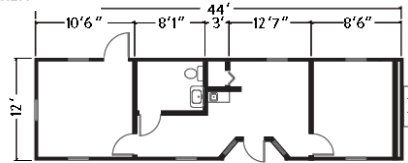

12'x48' WITH RESTROOM - 528 SQ. FT.
2 PRIVATE OFFICES, 1 COMMON AREA

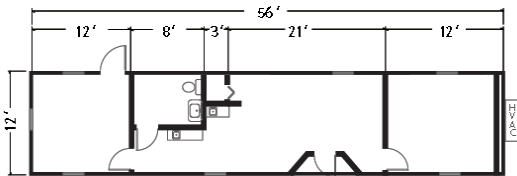

12'x60' WITH RESTROOM - 672 SQ. FT.
2 PRIVATE OFFICES, 1 COMMON AREA
(24'x60' ALSO AVAILABLE WITH 4 PRIVATE OFFICES, 1 COMMON AREA & 1 OR 2 RESTROOMS)

Custom Modular (temporary or permanent)



Steps & Ramps



Southern Fabrication Specialties

- Lockheed Martin- Mobile Mission Test Units (MMTUs) for Department of Defense



Largest Government (or Government-Related) Projects

Pac-Van



